

The 1928
Brown
& Gold

WESTERN
STATE TEACHERS
COLLEGE



The 1928
BROWN
and
GOLD

VOLUME
XX

EX LIBRIS

Name

City

State

BROWN AND GOLD

THE
STUDENT ANNUAL
OF

WESTERN STATE
TEACHERS COLLEGE
KALAMAZOO MICHIGAN

FOREWORD

WE, THE STUDENTS OF
◦ WESTERN STATE ◦
TEACHERS COLLEGE,
OFFER THIS ISSUE OF
THE BROWN AND GOLD,
AS A RECORD OF THE
PLAY, THE WORK, AND
◦ ACCOMPLISHMENTS ◦
OF THE YEAR 1928

The page features a white background with several yellow decorative elements. A thin yellow rectangular frame is centered on the page, enclosing the text. Four yellow curved bands, resembling torn paper or brushstrokes, extend from the edges of the frame towards the corners of the page. The text is printed in a bold, black, serif font.

CONTENTS

ADMINISTRATION
CLASSES
ACTIVITIES
ATHLETICS



TO THE CITY OF
KALAMAZOO~

IN BEHALF OF CO-OPERATION EVER EXTENDED BY HER CITIZENS TO OUR COLLEGE, AND TO ONE OF HER CITIZENS IN PARTICULAR, MISS ANNA L. FRENCH, OUR LIBRARIAN WHO HAS SHOWN A SPIRIT OF GRACIOUS HELPFULNESS DO WE, THE STUDENTS, DEDICATE • THIS NUMBER OF OUR BROWN AND GOLD

STAFF OF THE BROWN AND GOLD

ALBERT MUNK.....	<i>Editor</i>
HUGH MYERS.....	<i>Associate Editor</i>
HAROLD MURPHY.....	<i>Business Manager</i>
ALICE BIRDSEY.....	<i>Assistant Business Manager</i>
ARLENE SPENCER.....	<i>Picture Editor</i>
OSCAR SWANSON.....	<i>Assistant Picture Editor</i>
LURA ROWE.....	<i>Assistant Picture Editor</i>
JOHN COBURN.....	<i>Photographic Editor</i>
HAROLD BACON.....	<i>Assistant Photographic Editor</i>
LOIS STREETER.....	<i>Art Editor</i>
CLEO HARTWIG.....	<i>Assistant Art Editor</i>
NORMA PERRY.....	<i>Assistant Art Editor</i>
BETH BATCHELOR.....	<i>Literary Editor</i>
COLON SCHAIPLY.....	<i>Assistant Literary Editor</i>
GLADYS LEE.....	<i>Assistant Literary Editor</i>
WILMER KNOERTZER.....	<i>Advertising Manager</i>
GEORGE DANSER.....	<i>Assistant Advertising Manager</i>
ARTHUR MIDDLETON.....	<i>Assistant Advertising Manager</i>
DONALD McGRADY.....	<i>Assistant Advertising Manager</i>
HAROLD CASS.....	<i>Athletic Editor</i>
DEAN MORTON.....	<i>Assistant Athletic Editor</i>
DARL SINK.....	<i>Joke Editor</i>

STATE BOARD OF EDUCATION

HON. FRED JEFFERS

HON. A. M. FREELAND

HON. W. L. COFFEY

HON. FRANK CODY





*The reflections on a day well spent furnish us
With joys more pleasing than ten thousand triumphs.*

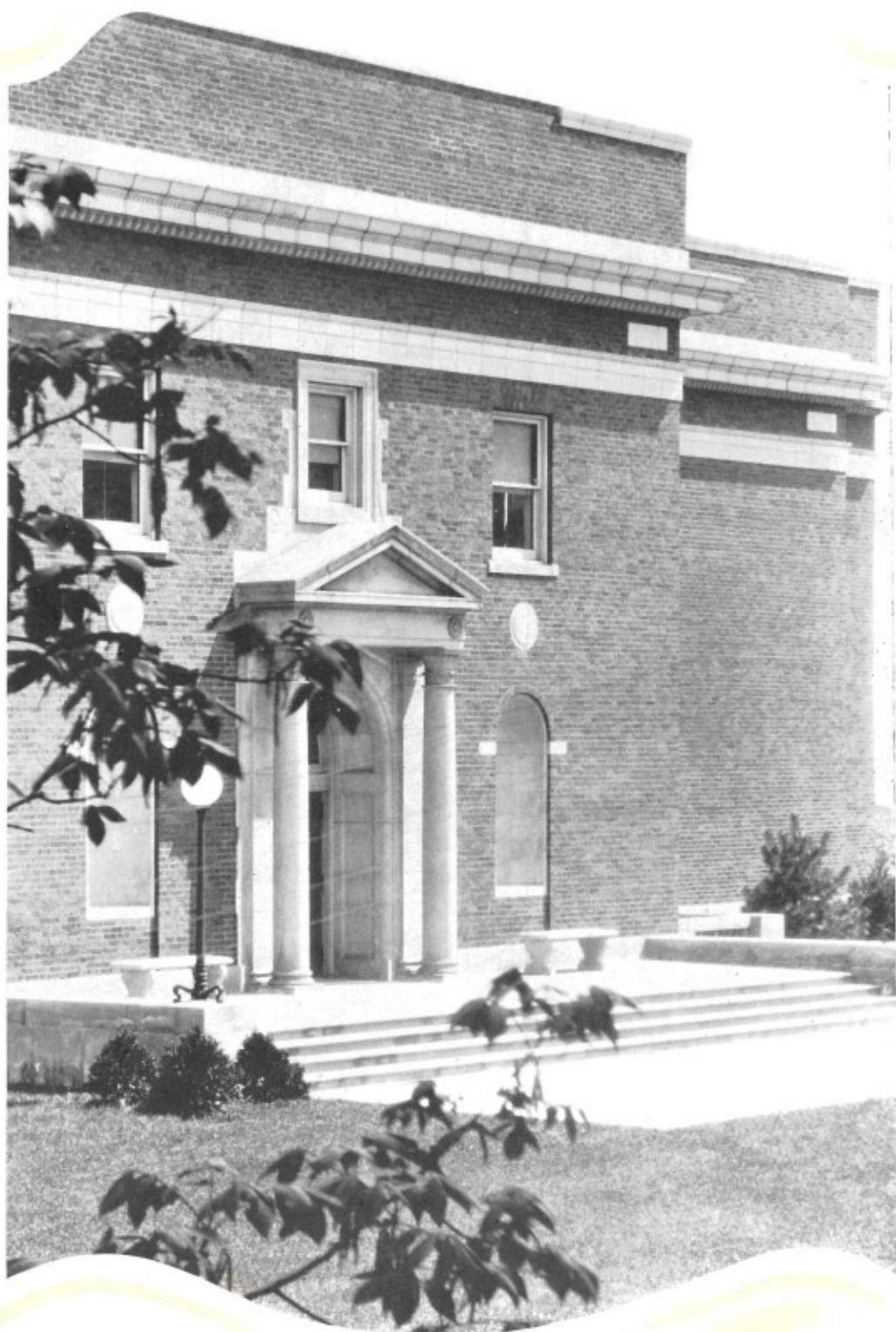



*Books are men of higher stature,
And the only men who speak aloud for future times
to hear.*

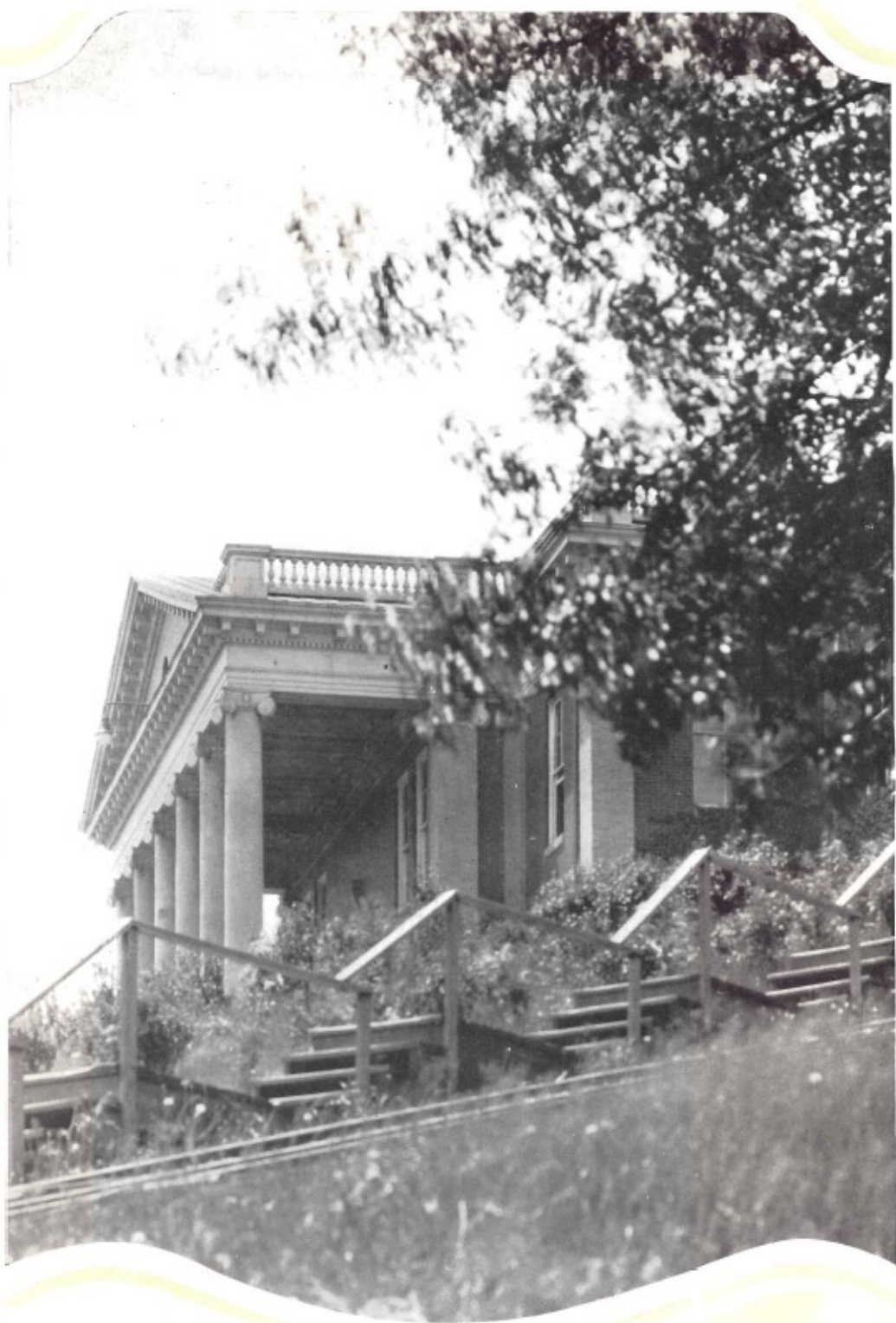



*Some seek bread; and some seek wealth and ease,
And some seek fame;
But all are seeking rest.*

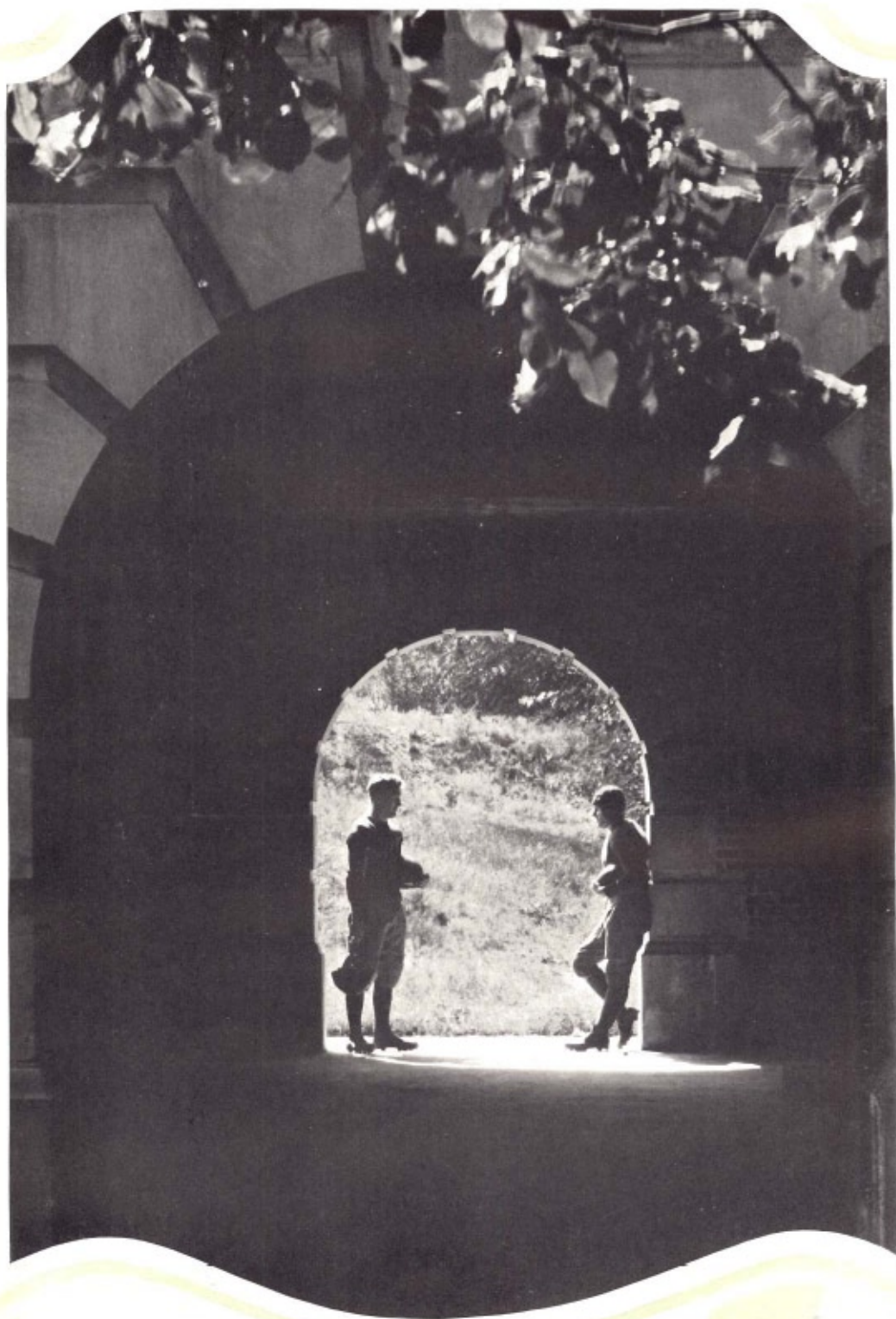



ADMINISTRATION FACULTY



Our President

DWIGHT B. WALDO, A. M., LL. D.

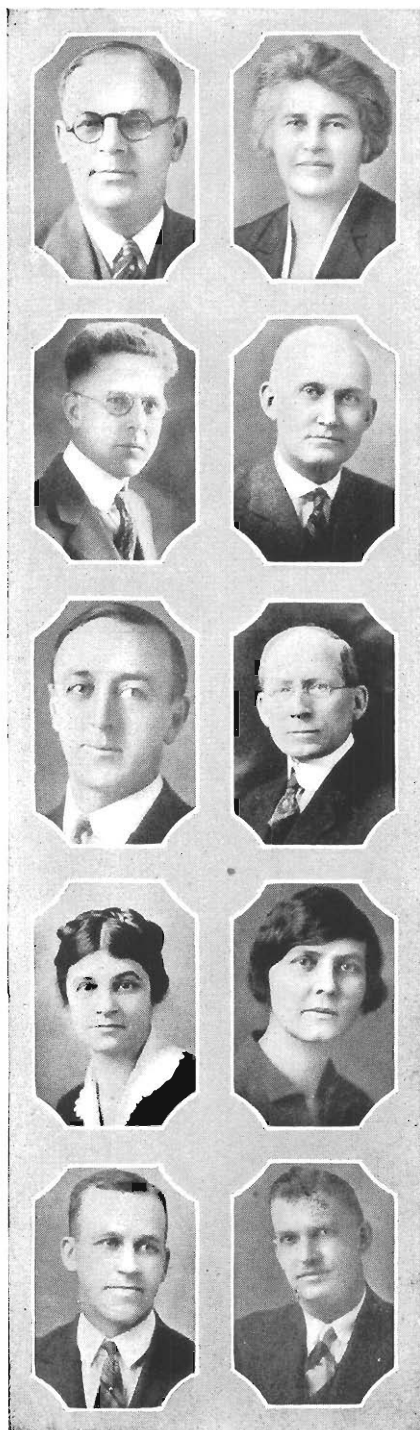

ADMINISTRATION

JOHN C. HOEKJE, *Registrar and Director of Extension.*
A. B. Hope College. University of Michigan.

BERTHA S. DAVIS, *Dean of Women.*

RAY C. PELLETT, *Dean of Men.*
A. B., A. M., University of Michigan.

FRANK E. ELLSWORTH, *Director of Training School.*
Michigan State Normal College. A. B. Alma College.
Teachers College, Columbia University.

WILLIAM H. CAIN, *Principal of Western State High School.*
A. M., Columbia University.

ERNEST BURNHAM, Ph. D.
Ph. B., A. M., Albion College.
Ph. D., Columbia University.

ANNA L. FRENCH, *Librarian.*
Michigan State Normal College. Drexel Institute of Library
Science.

RONANNA STEELE, *Supervisor of Demonstration Schools.*
B. S., A. M., Columbia University.

PAGE V. SANGREN, Ph. D., *Director of Department of Research.*
A. B., Michigan State Normal College. A. M., Ph. D., University
of Michigan.

AGRICULTURE

H. D. CORBUS, *Agriculture.*
B. S., Michigan State College.

ART

ELAINE STEVENSON, *Fine Arts*.
Western State Teachers College. Emma Church School of Design.
Quint Studio of Pottery.

SELINA ANDERSON, *Fine Arts*.
Graduate of Chicago Art Institute.

AGNES L. BROENFL, *Art*.
B. S., Oklahoma State College. B. A. E., Chicago Art Institute.

VERNA FENSTERMACHER, *Art Demonstration Schools*.
Western State Teachers College.

RUTH SIMON, *Art*.
Western State Teachers College

BIOLOGY

LESLIE ALVA KENOVER, Ph. D., *Biology*.
A. B., Campbell College. A. M., University of Kansas.
Ph. D., University of Chicago.

HENRY NEWELL GODDARD, Ph. D., *Biology*.
Ph. D., Ph. B., University of Michigan.

JESSE A. PLACE, *Biology*.
A. B., Ohio University. A. M., University of Chicago.

CHEMISTRY

WILLIAM MCCrackEN, Ph. D., *Chemistry*.
A. B., University of Michigan. Ph. D., University of Chicago.

ROBERT ELDRIDGE, *Chemistry*.
B. S., Kalamazoo College. S. M., University of Chicago.



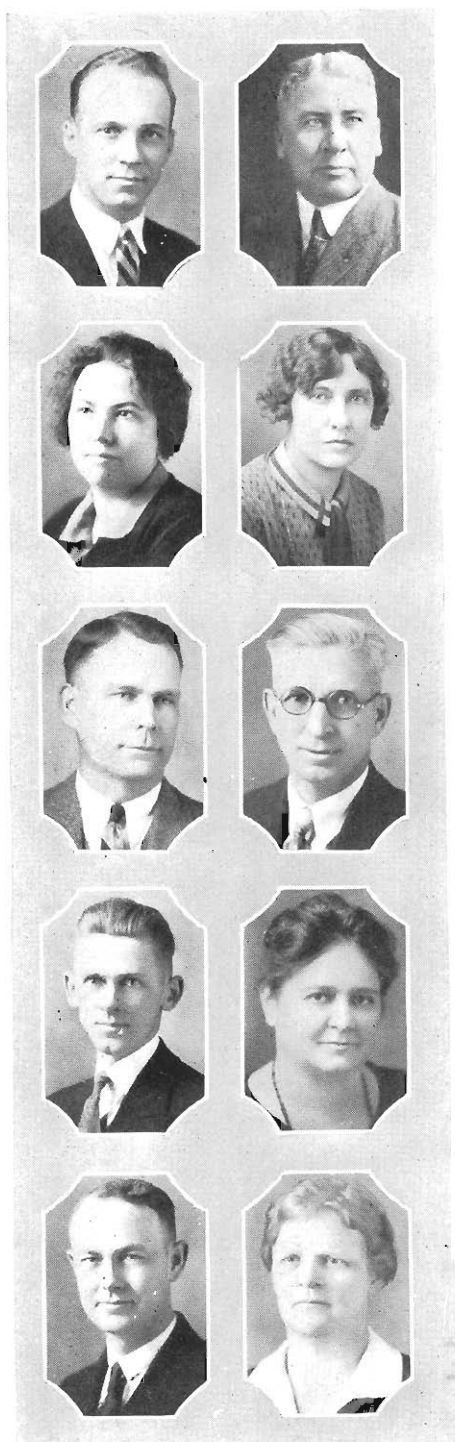

JAMES WOODBURY BOYNTON, *Chemistry.*

A. B., Western State Teachers College. University of Michigan.

COMMERCE

EUGENE D. PENNELL, *Commerce.*

Ferris Institute. University of Minnesota. University of Michigan.

EMMA WATSON, *Commerce.*

Michigan State Teachers College. Gregg School. Columbia University.

EDUCATION

LAVINA SPINDLER, *Education and Psychology.*

A. B., University of Michigan. Teachers College, Columbia University.

MANLEY M. ELLIS, Ph. D., *Education and Psychology.*

Michigan State Normal College, A. B., A. M., Ph. D., University of Michigan.

GEORGE H. HILLIARD, Ph. D., *Education and Psychology.*

A. B., A. M., Ph. D., State University of Iowa.

ORRIN E. POWELL, *Education and Psychology.*

A. B., Kalamazoo College. A. M., Teachers College, Columbia University.

RURAL EDUCATION

ANNA L. EVANS, *Rural Education.*

A. B., University of Michigan. A. M., University of Chicago.

WILLIAM MCKINLEY ROBINSON, *Director of Department of Rural Education.*

A. M., Teachers College, Columbia University.

KATHERINE A. MASON, *Education.*

B. S., A. M., Teachers College, Columbia University.

EARLY ELEMENTARY EDUCATION

EFFIE B. PHILLIPS, *Early Elementary Education*.

B. S., University of Minnesota. A. M., Teachers College, Columbia University.

ALMIRA MARTIN, Ph. B., *Early Elementary Education*.

Ph. B., University of Chicago. Colonel Parker Graduate Chicago Normal.

ECONOMICS

HOWARD BIGELOW, *Economics*.

A. B., Wesleyan University. A. M., Harvard University.

WILLIAM J. RHYNSBURGER, *Economics*.

Ph. B., Central College Iowa. A. M., University of Michigan.

ENGLISH

GEORGE SPRAU, *English*.

A. M., Ohio University. A. M., Harvard University.

WILLIAM ROBERTSON BROWN, Ph. D., *English*.

A. B., University of Texas. A. M., Ph. D., Harvard University.

ELEANOR RAWLINSON, *English*.

University of Chicago.

LOUIS FOLEY, *English*.

A. B., Ohio University. A. M., Ohio State University. Université de Dijon.

HELEN E. MASTER, *English*.

A. B., A. M., University of Michigan.

MINNIE DEZENA LOUTZENHISER, *English*.

A. B., Northwestern State Teachers College of Missouri. A. M., University of Washington.

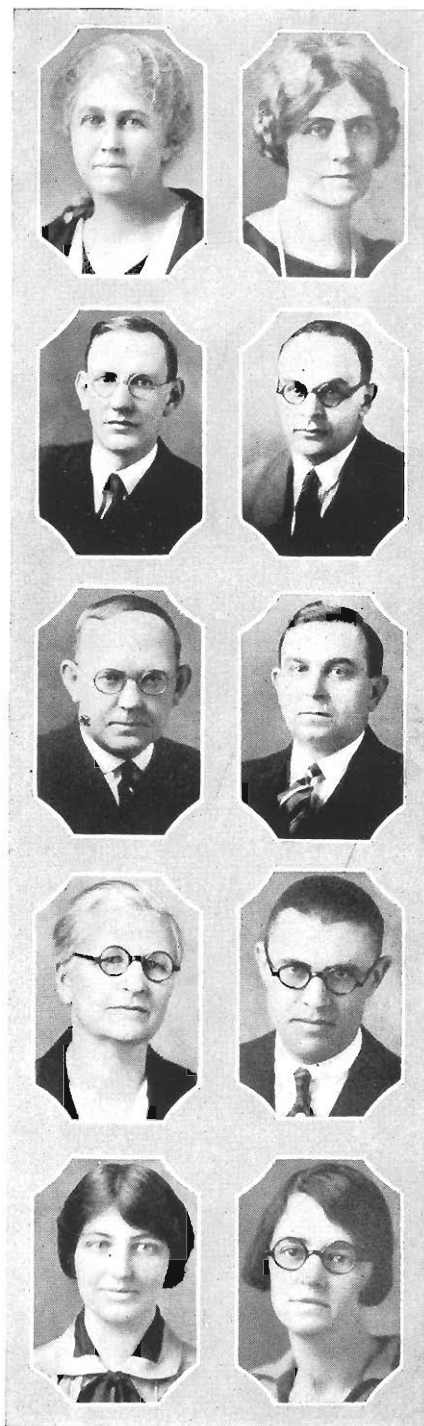



RUTH GENEVIEVE VAN HORN, *English*.
A. B., A. M., University of Michigan.



HERBERT SLUSSER, *English*.
A. B., A. M., University of Michigan.



EDITH M. EICHER, *English*.
A. B., Morningside College A. M., Columbia University.



LORENA MARSH GARY, *English*
A. B., Western State Teachers College. University of Chicago.



FRANCIS SWAIN, *English*.
A. B., A. M., University of Michigan.



JAMES R. MASTERSON, *English*.
A. B., Western State Teachers College. A. M., Harvard University.



FRANCES LITTLE, *English*.
A. B., Western State Teachers College.



GEOGRAPHY

LUCIA HARRISON, *Geography*.
A. B., University of Michigan, S. M., University of Chicago.



BELLE STRUNK, *Geography*.
S. B., University of Chicago.



LOUISE BOSWELL, *Geography*.
S. B., University of Chicago.

HISTORY

SMITH BURNHAM, *History*.
A. B., A. M., Albion College.

ROBERT R. RUSSELL, Ph. D., *History*.
A. B., McPherson College. A. M., University of Kansas.
Ph. D., University of Illinois.

DELLA B. BARNETT, *History*.
A. B., Grinnell College. A. M., University of Chicago.

OSCAR S. TRUMBLE, *History*.
A. B., A. M., University of Michigan.

JAMES OWEN KNAUSS, Ph. D., *History*.
A. B., Lehigh University. A. M., Harvard University. Ph. D.,
Cornell University.

ELIZABETH I. BARBOUR, *History*.
A. B., Wellesley College. A. M., School of Political
Science, Columbia University.

HOME ECONOMICS

MARY A. MOORE, *Home Economics*.
Teachers College, Columbia University.

RUTH V. SCHUMACHER, *Home Economics*.
B. S., Iowa State College. A. M., Teachers College,
Columbia University.

FRANCES EVELYN WALTON, *Home Economics*.
A. B., University of Omaha. A. M., Teachers College, Columbia
University.

CORA WALKER, *Home Economics*.
B. S., College of Industrial Arts, Denton, Texas. A. M.,
Teachers College, Columbia University.

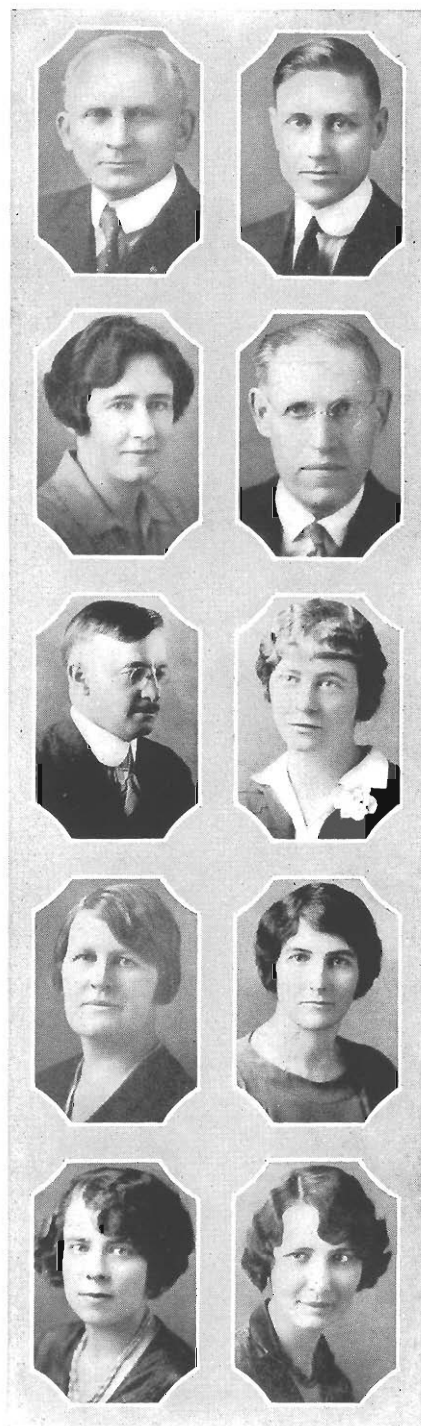



LANGUAGE

ELIZABETH ZIMMERMAN, *Latin and German.*

A. B., University of Michigan. A. M., University of Wisconsin.
University of Berlin. University of Heidelberg. American
Academy of Rome.

AMELIA HOCKENBERRY, *French.*

A. B., Wellesley College. Bordeaux University. French
Summer School, Middlebury, Vermont.

ZELMA LAMB, *Spanish.*

A. B., University of Michigan. A. M., Teachers College, Columbia
University.

UNDINE M. LIVAUDAIS, *French.*

A. B., Louisiana State University. Lycee de Jeunes,
Filles, St. Germaine Laye. M. A., Teachers College
Columbia University.

MARIE MATHILDE STECKELBERG, *Latin.*

A. B., University of Nebraska. A. M., Teachers College, Columbia
University.

MANUAL ARTS

MARION SHERWOOD, *Manual Arts.*

B. S., Teachers College, Columbia University.

ELMER CLAIR WEAVER, *Manual Arts.*

Western State Teachers College. Teachers College, Columbia
University.

FRED S. HUFF, *Manual Arts.*

A. B., Western State Teachers College. University of
Michigan.

DON O. PULLIN, *Manual Arts.*

B. S., Detroit Teachers College.

MATHEMATICS

HAROLD BLAIR, *Mathematics.*

B. S., A. M., University of Michigan.

HUGH ACKLEY, *Mathematics.*

A. B., Olivet College. A. M., University of Chicago.

GROVER C. BARTOO, *Mathematics.*

A. B., A. M., University of Michigan.

PEARL L. FORD, *Mathematics.*

A. B., Western State Teachers College.

MUSIC

HARPER C. MAYBEE, *Music.*

Michigan State Normal College. Columbia University.

GEORGE E. AMOS, *Band and Orchestra.*

Northwestern Normal. Bethany Conservatory of Music. Chicago Musical College.

DOROTHEA SAGE SNYDER, *Music.*

Western State Teachers College.

LEOTI C. BRITTON, *Music.*

Western State Teachers College. University of Pennsylvania. Northwestern University. Teachers College, Columbia University.

PENMANSHIP

ETHEL SHIMMEL, *Penmanship.*

Western State Teachers College.

PHYSICAL EDUCATION (WOMEN)

DORIS A. HUSSEY, *Physical Education.*

B. S., Western State Teachers College.

CRYSTAL WORNER, *Physical Education.*

A. B., Michigan State Normal College. A. M., University of Michigan.



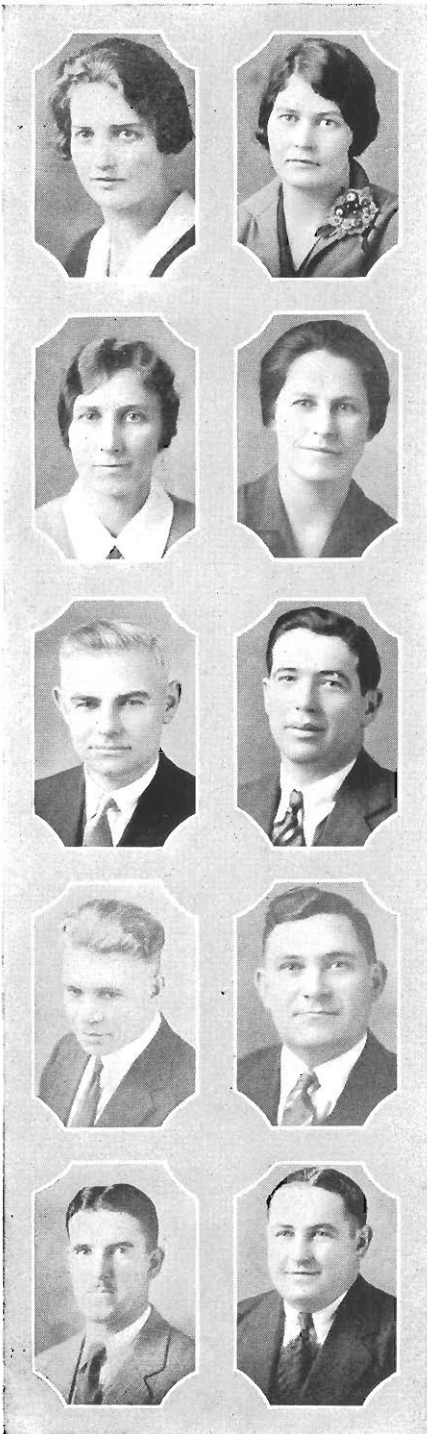

MARTON SPALDING, *Physical Education*.
Western State Teachers College, A. B.

EDITH E. MULLEN, *Physical Education*.
B. S., Teachers College, Columbia University.

MARY BOTTE, *Physical Education*.
Western State Teachers College.
Columbia University.

DOROTHY VESTAL, *Physical Education*.
B. S., University of Michigan.

PHYSICAL EDUCATION (MEN)

CARL P. SCHOTT, Ph. D., *Physical Education*.
B. E., State Normal, Peru, Nebraska. B. P. E. Y. M. C. A. College, Springfield, Massachusetts. B. S., M. A., Ph. D., Teachers College, Columbia University.

EARL THOMAS MARTINEAU, *Physical Education*.
A. B., University of Minnesota.

HERBERT READ, *Physical Education*.
A. B., Western State Teachers College.

JUDSON HYAMES, *Physical Education*.
A. B., Western State Teachers College.

LLOYD JONES, *Physical Education*.
A. B., Wichita. A. M., Teachers College, Columbia University.

EDWARD NORTON, *Physical Education*.
Springfield Y. M. C. A. College.

CHARLES MAHER, *Physical Education*.
A. B., Western State Teachers College

PHYSICS

JOHN FOX, *Physics*.
B. S., University of Chicago. A. M., University of Pennsylvania.

PAUL ROOD, *Physics*.
A. B., Albion College. A. M., University of Michigan.

W. G. MARBURGER, *Physics*.
A. B., University of Michigan. A. M., University of Michigan.

POLITICAL SCIENCE

D. C. SHILLING, *Political Science*.
Pd. B., Ohio Northern University. A. B., Miami University. A. M., University of Wisconsin.

PUBLICITY

BLANCHE DRAPER, *Editor of the Teachers College Herald*.

BELMONT FARLEY, Ph. D., *Journalism*.
Pd. B., Warrensburg State Normal. B. S., University of Missouri.
M. A., Ph. D., Columbia University.

SPEECH

LAURA W. SHAW, *Speech*.
B. S., Ohio Wesleyan University. A. M., University of Michigan.

CARROL P. LAHMAN, *Speech*.
A. B., Oberlin College.

ANNA E. LINDBLOM, *Speech*.
A. B., A. M., University of Iowa.





SOCIAL SCIENCE

WALTER A. TERPENNING, Ph. D., *Sociology*.

A. B., Kalamazoo College. Ph. D., University of Michigan.

GERALD BARNES, Ph. D., *Sociology*.

A. B., Amherst College. Ph. D., University of Michigan.

HIGH SCHOOL

AMELIA BISCOMB, *English*.

A. B., Kalamazoo College.

J. LEE HART, *Mathematics*.

A. B., Western State Teachers College.

ADA HOEBEKE, *Languages*.

A. B., Kalamazoo College, University of Michigan.

GRACE EDITH SEEKELL, *History and Training*.

School Course of Study. A. B., University of Michigan.

BEATRICE SHAUNDING, *Mathematics*.

A. B., Western State Teachers College.

LOUISE WALKER, *English*.

A. B., Albion College. A. M., Teachers College, Columbia University.

MYRTLE WINDSOR, *Modern Languages*.

MERRILL WISEMAN, *Biology*.

A. B., Ohio Northern University.

TRAINING SCHOOL

JANE ANN BLACKBURN, *Grade 2.*

B. Ed., Illinois State Normal. B. S., A. M., Teachers College,
Columbia University.

VERLE F. COPPENS, *Kindergarten.*

B. S., A. M., Columbia University.

ISABEL CRANE, *Physical Education.*

B. S., Battle Creek College.

ROWNA HANSEN, *Grade 1.*

B. S., Teachers College, Columbia University.

INA KELLY, *Grade 8.*

A. B., Hillsdale College. A. M., Teachers College, Columbia Uni-
versity.

FLORENCE McLOUTH, *Grade 5.*

B. S., Teachers College, Columbia University. A. M.,
University of Michigan.

LOUISE STEINWAY, *Grade 7.*

B. S., M. A., Teachers College, Columbia University.

LOUISE F. STRUBLE, *Art.*

B. S., Western State Teachers College.

THELMA H. TAWNEY, *Music.*

G. M., Northwestern University.

EDWARD WOODS, *Manual Arts.*





HURD SCHOOL

LOIS M. CLARK, *Hurd School*.
A. B., Western State Teachers College.

PAW PAW TRAINING SCHOOL

ORIN KAYE, *Principal*.
A. B., Olivet College.

JAMES S. AYARS, *Mathematics and Science*.
B. S., Northwestern University.

BESS BAKER, *History*.
Ph. B., University of Chicago.

AMELIA BAUCH, *Mathematics*.
B. S., A. B., Columbia University.

ARTHUR B. CASTLE, *Science*.
B. S., University of Michigan.

HELEN M. COOPER, *Grade 3*.
B. S., Teachers College, Columbia University.

M. LOUISE COOPER, *Grade 1*.
B. S., Teachers College, Columbia University.

BRYAN EMMERT, *Physical Education*.
Ph. B., University of Chicago.

HAZEL L. JONES, *Grade 2*.
Ph. B., University of Chicago.

AGNES KEEFE, *Languages.*

A. B., M. A., University of Minnesota.

CORNELIUS KEUZENKAMP, *Manual Training.*

B. S., Kansas State Teachers College.

RUTH M. MCNAMARA, *Grades 2 and 3.*

ELSIE MABEE, *Grade 4.*

Pd. M., A. B., Colorado Teachers College. Ph. B., University of Chicago.

ESTHER D. NYLAND, *History.*

A. B., University of Michigan.

REYNOLD G. OAS, *Science.*

B. S., Michigan State College.

ANNA C. ORCUTT, *Art and Music.*

A. B., M. A., Western Reserve University.

FRANCES A. POPE, *Penmanship.*

Ph. B., University of Chicago.

EDSON V. ROOT, *Mathematics.*

A. B., Western State Teachers College.

ARTHUR SECORD, *Public Speaking.*

A. B., Western State Teachers College.





FLORENCE SMITH, *English*.
A. B., University of Michigan.

LILLIAN B. STENSETH, *Home Economics*.
B. S., University of Minnesota.

CLELLA STUFFT, *Grade 6*.
A. B., University of Nebraska. M. A., Teachers College, Columbia University.

LELA C. TRAGER, *Physical Education*.
B. S., University of Iowa.

JOHN M. TRYTTEN, *Commerce*.
A. B., Luther College, Iowa.

OLIVE TURNER, *Grade 5*.
A. B., University of Michigan.

JEAN VIS, *English*.
A. B., Michigan State Normal College.

MARJORIE H. WYLIE, *Kindergarten*.
Ph. B., University of Chicago.

PORTAGE TRAINING SCHOOL

CLEORA SKINNER, *Principal*.

GENEVIEVE H. BUCHANAN, *Home Economics*.
B. A., University of Michigan.

LEWIS D. CRAWFORD, *History*.
A. B., Western State Teachers College.

P. J. DUNN, *Science and Mathematics*.
B. S., Michigan State College.

SIGRID ENGLUND, *History and English*.
B. S., Kansas State Teachers College. A. M., Teachers College,
Columbia University.

ESTHER FLETCHER, *Kindergarten*.

MARIAN I. HALL, *Grades 7 and 8*.

CONSTANCE LOUISE HERBST, *Home Economics*.
B. S., University of Pennsylvania. M. A., Columbia
University.

TRIX LAMB, *Grades 4 and 5*.

ANNA CATHARINA LUBKE, *Grade 1*.

ELOISE MCCORKLE, *Science*.
B. S., M. A., George Peabody College for Teachers.

VERA PICKARD, *Grade 2*.





EMMA I. RICHARDS, *Grades 3 and 4.*

RICH AND TRAINING SCHOOL

LOUISE BUELL CORNISH, *Grade 8.*
B. S., Teachers College, Columbia University.

MILDRED E. GOULD, *English and Speech*
B. A., Western State Teachers College

DORAH M. HERRINGTON, *Kindergarten.*
B. S., Columbia University.

HAZEL HICKS, *Grades 2 and 3.*
A. B., Western State Teachers College.

GLADYS LOVE, *Speech and English.*
B. S., Michigan State College.

LULA McDOWELL, *Grade 7.*
Ph. B., University of Chicago.

RAY NELLIST, *Science.*
B. S., Michigan State College.

EULA L. RETHORN, *Grade 4.*
B. S., University of Illinois.

CLARA SOHN, *Grades 5 and 6.*
A. B., Western State Teachers College.

THELMA V. TAYLOR, *History.*
A. B., Western State Teachers College.

VINE STREET TRAINING SCHOOL

KATE H. VICK, *Supervisor.*
Ph. B., University of Chicago.

LIBRARY

EDITH CLARK, *Library.*
A. B., Western State Teachers College.

PHOEBE LUMAREE, *Library.*
Western State Teachers College.

OFFICES

SARA E. ACKLEY, *Manager of Co-operative Store.*

EVA FALK, *Records Office.*
Western State Teachers College.

ELIZABETH M. FEATHER, *Office of the Dean of Men.*
Western State Teachers College.

ALICE M. HAEFNER, *Record Office.*
Western State Teachers College.

DOROTHY HAIGHT, *Records Office.*
Western State Teachers College.

HELEN V. HAIGHT, *Office of the Dean of Women.*
Western State Teachers College.





BERNICE HESSELINK, *Financial Secretary.*
Western State Teachers College.



LYOYD E. JESSON, *Secretary to the President.*
Western State Teachers College.



MILDRED S. JONES, *High School Office.*
Western State Teachers College.



CORNELIUS MACDONALD, *Receiving Clerk.*
Western State Teachers College.



MYRTLE MACDONALD, *Office of Registrar.*
Western State Teachers College.



GRACE E. MOORE, *Manager, Teachers College Cafeteria.*

ALICE SMITH, *Appointment Office*,
Western State Teachers College.

ARDELL OLDS, *Appointment Office*,
Western State Teachers College.

GRETCHEN M. SWITZER, *Appointment Secretary*,
Western State Teachers College.
Teachers College, Columbia University.

LEAH M. SMITH, *Extension Secretary*,
Western State Teachers College.

ELLIS JANET WALKER, *College Nurse*.

MARION ADELINE WADE, *Office, Research Dept.*

ETHEL HALE RUSSELL, *Grade 4, Campus Training School*,
B. S., M. A., University of Iowa.



Lines Written in Appreciation of Our Faculty

TOO long have the members of our faculty gone "unwept, unhonored and unsung", and although in so doing, I am committing an act without precedent, I am determined to pen my appreciation, however trifling a tribute it may prove to be.

Friendships which we establish with members of the faculty are often of a lasting and most beneficial nature. Acquaintances with these people often prove a real aid in the appreciation of college and its spirit. Many a fellow classmate can confirm the truth of what I say for, when a homesick Freshman, had he lacked the sympathetic understanding advice of his instructors, he might have given up in despair and left the "primrose path of learning" forever untrodden.

Nor did this friendly attitude forsake us when as Sophomores we pursued with unnecessary vigor those activities not mentioned in the curricula. Once more the faculty interest and ready enthusiasm proved victorious, and we as Juniors saw a rosy future of earnest study before us. Seniors, we now are, and the faculty stand back of us with unswerving loyalty, ready to proffer any possible aid in our travels beyond the Commencement door. These doors are now swinging open, and our college days are drawing to an end. When it is all over, and we are Seniors no longer, but Alumni, what then will these Faculty friendships mean? Just a passing acquaintance, with a kindly word of advice now and then, and a hand clasp or two thrown in for good measure? I think not; contact with these men and women has meant more than that. It had added polish to our culture, maturity to our judgments, logic to our theories, ballast to our dreams, and veneer to our conduct.

In short, instructors and advisors, you are exerting a tremendous and lasting influence over every boy and girl with whom you come in contact and in the fourth year of my school career, I am beginning to realize and appreciate this fact. Too, I am convinced that at some time, *every* student does likewise; and so, my friends, "true worth must e'er be recognized".

A SENIOR

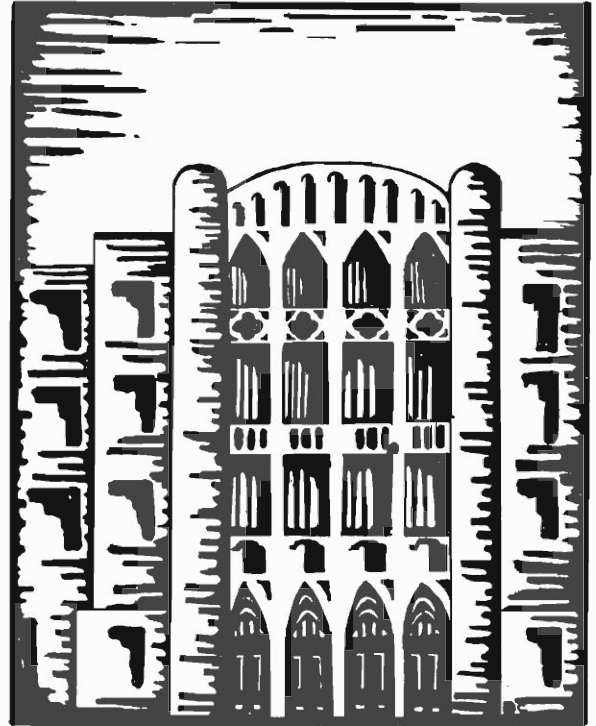

CLASSES

SENIOR

ARTHUR SECORD, *East Jordan*. A. B.
 President, Senior Class
 Delta Rho
 Forum
 Student Council

ALICE DINES, *Monroe*. A. B.
 Vice-president, Senior Class
 Senate
 Student Council, Vice-president
 French Club

VIRGINIA MYRICK, *Waterliet*. A. B.
 Secretary, Senior Class
 Senate
 Players
 Delta Rho
 Women's Varsity Debating

THEODORE HUBBARD, *Merrill*. A. B.
 Treasurer, Senior Class
 Players
 Band
 Glee Club
 Tribunal

GRACE RENWICK, *Kalamazoo*. A. B.
 Senate
 Players
 Student Council Representative

FRANK BECK, *Menominee*. B. S.
 "W" Club
 Student Council Representative

LEONARD LUNDQUIST, *Cadillac*. B. S.
 Student Council Representative
 "W" Club

FERN ACMOODY, *Coldwater*. B. S.
 Science Club

MARION ALDRICH, *Grand Rapids*. B. S.

SYBIL ALLEN, *Kalamazoo*. A. B.
 Later El. Club
 Senior High Club

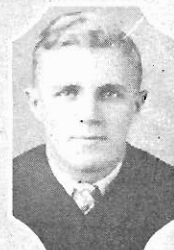

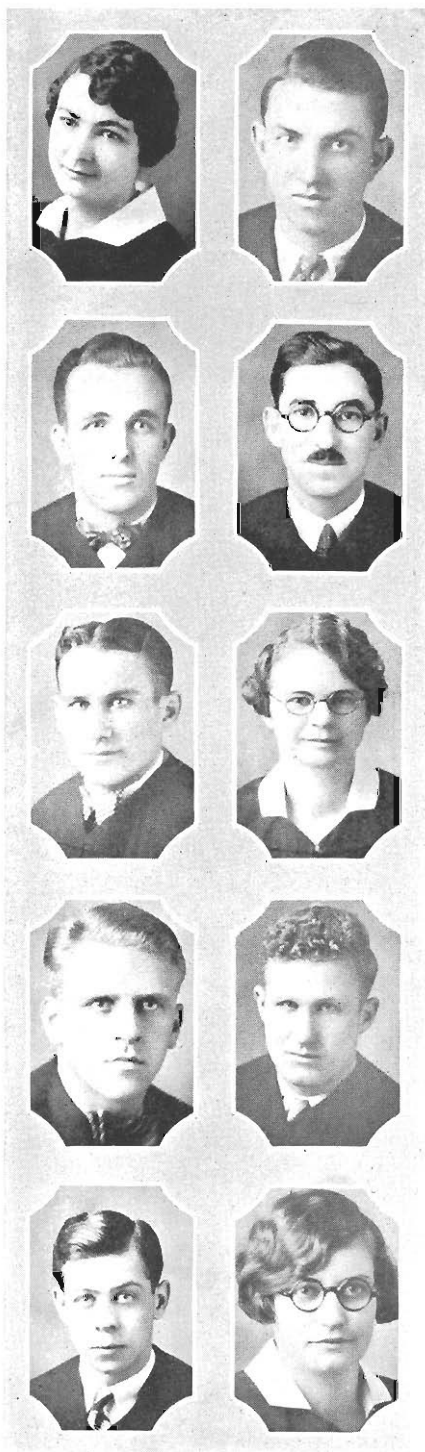

IRENE ANDREWS, *Lewiston* B. S.
Home Economics Club
Y. W. C. A.

RAY AVERY, *Cadillac* A. B.
Student Council
"W" Club, President

HAROLD BACON, *Fremont* A. B.
Assistant Photographic Editor BROWN AND GOLD
Drum Major
Vice-pres., Sigma Theta Gamma

FRED BAILLY, *Kalamazoo* B. S.
Forum
Y. M. C. A.
Science Club
Square and Compass

FRANK BANACH, *Menominee* B. S.
Oteyokwa Club
"W" Club
Football, Captain
Track

WINIFRED BARNES, *Lansing* A. B.
Y. W. C. A.
Eastern Star Club

DENNIS BARSTIS, *Grand Rapids* B. S.
Football
"W" Club

J. MILTON BEAM, *Muskegon* B. S.
"W" Club
Football

S. W. BEAUCHAMP, *Ypsilanti* A. B.

IRMA BENDER, *Shelby* A. B.

Lors BENNETT, *Saugatuck*. A. B.
 Science Club
 Classical Club

HENRY BETZING, *Richland*. A. B.

CARL BLOSE, *Kalamazoo*. A. B.
 Country Life Club
 Y. M. C. A.

N. BOERS, *Kalamazoo*. A. B.

EDRA BOWMAN, *Kalamazoo*. A. B.

HAZEL BRADDOCK, *Wayland*. A. B.
 Country Life Club
 Y. W. C. A.
 Social Science

JESSE BRADDOCK, *Traverse City*. A. B.

HELEN BROWN, *Eaton Rapids*. A. B.

TEO. BUGBEE, *Olivet*. A. B.

GRACE BUTLER, *Alamo*. B. S.
 Country Life Club



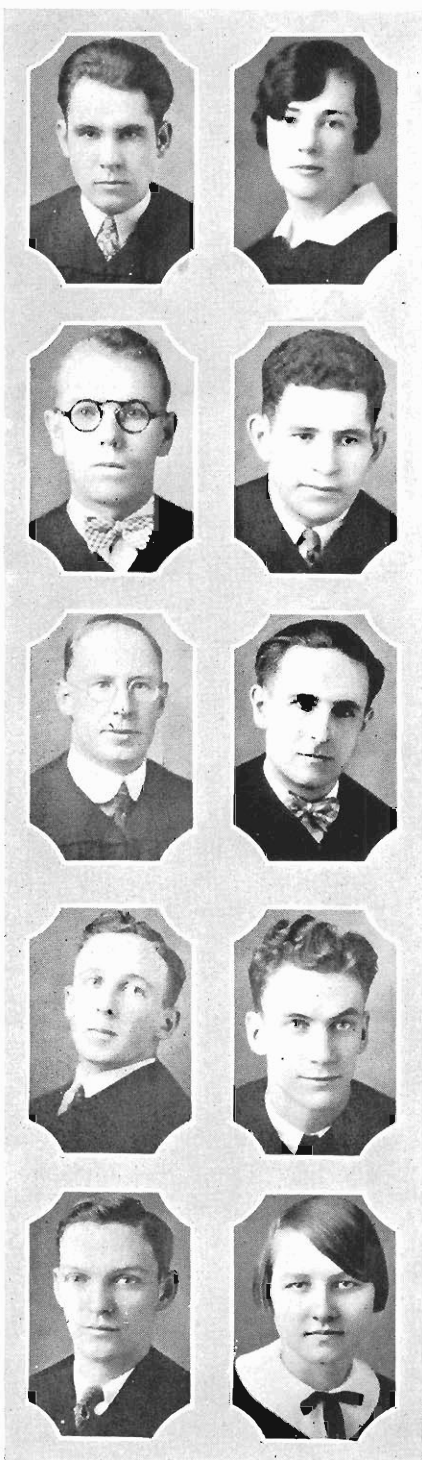

JOHN CALEY, *Nashville*. A. B.
Student Science Club, Treasurer
Y. M. C. A.

MARY CAVANAUGH, *Grand Haven*. A. B.
Student Editor, *Herald*
Student Council
Players, President
Senate

OMER CHRISTIAN, *Hastings*. B. S.
Y. M. C. A., Secretary

ABE COHEN, *Kalamazoo*. A. B.
Student Council, President
Football
Tribunal
"W" Club

CECIL COREY, *Richland*. B. S.

GAYLEN CRONK, *Nashville*. A. B.
Y. M. C. A.
Country Life Club
Student Science Club

ALLEN EDWARDS, *Plainwell*. B. S.
Y. M. C. A.
Forum

EARL ENGLISH, *Inlay City*. A. B.
Student Council
Players
Herald

KING ESTES, *Kalamazoo*. A. B.
Tribunal
Student Social Committee

WILMA FISHER, *New Richmond*. B. S.
French Club
Student Science Club, Secretary

FLORENCE FLACH, *Scotts*. B. S.
Country Life Club

GERRIT FLETCHER, *Portage*. A. B.
Players
Social Science

CRANDALL FLOCUS, *Lowell*. B. S.
Basketball

HELEN FULLER, *Kalamazoo*. A. B.
Y. W. C. A., President
Players

L. GIBSON, *Hastings*. B. S.
Social Science
Science Club
Y. M. C. A.

FREDERICK GREENE, *Kalamazoo*. A. B.
Science Club

KENNETH GREGORY, *Muskegon*. A. B.

ESTHER GREVE, *Mason*. A. B.
Women's League
Y. W. C. A.
Social Science Club
Senior High Club

ELWOOD GRIFFITH, *McBrides*. A. B.

RUTH HAMILTON, *Three Oaks*. A. B.
Women's League Council
Social Science Club
Y. W. C. A.



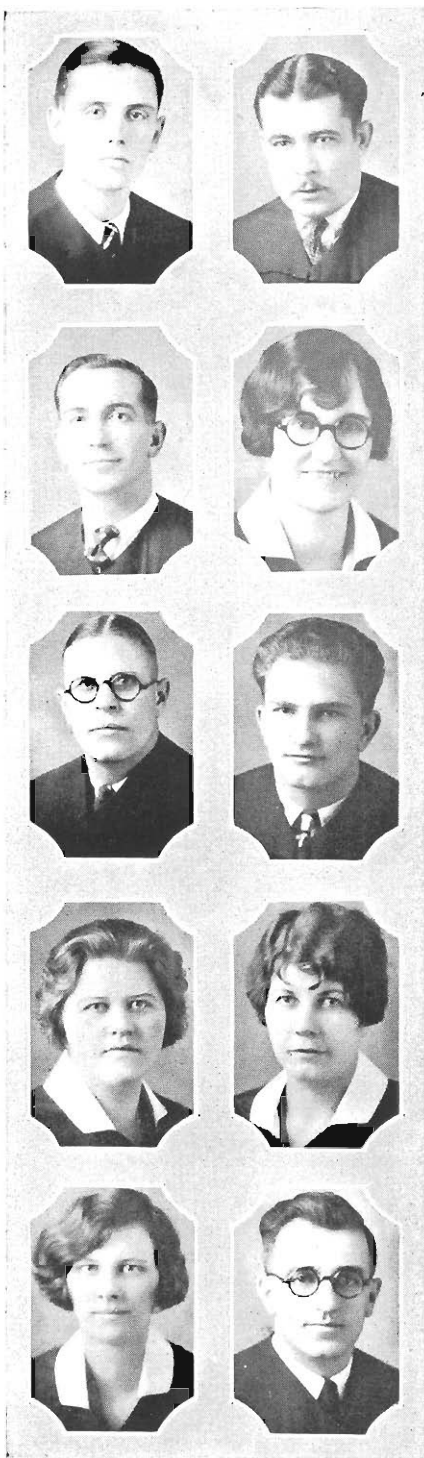

CARL HESS, *St. Joseph.* A. B.
Tribunal
Commerce Club
Student Council

WILLIAM HORNADAY, *Kalamazoo.* B. S.

GUY HOUSTON, *Kalamazoo.* B. S.

BEATRICE HUTCHINS, *Marshall.* A. B.
Student Science
Social Science
Spanish
Kappa Rho Sigma

HAROLD ISAACSON, *Mattoon, Ill.* B. S.

GARVASE JACH, *Manistee.* B. S.
"W" Club
Newman Club

JENNIE JAMES, *Grand Rapids.* A. B.

EMMA JOHNCOCK, *Delton.* B. S.
Home Economics Club
Senior High Club, President

JESSIE JOHNSON, *Kalamazoo.* A. B.
Classical Club

ARTHUR KAECHELE, *Kalamazoo.* A. B.
Country Life Club

ROY KEEPER, *Alma*. B. S.

DEO KELLOGG, *Athens*. A. B.
Players

MARGARET KENNEDY, *Kalamazoo*. A. B.
Senior High Club

KATHERINE KENT, *Petoskey*. A. B.
Social Science
Classical Club

MARIAN KETCHUM, *Kalamazoo*. B. S.
Physical Education Association
Dance Club

BESSIE KIEFER, *Marshall*. A. B.
Eastern Star Club

KENNETH KING, *Pontiac*. B. S.
Glee Club

F. LESTER KNIGHT, *Buchanan*. B. S.
Tribunal
Science
Y. M. C. A.

FREDERICK KUNZI, *Hudsonville*. A. B.
Commerce Club
Senior High Club
Y. M. C. A.

AGNES LANDELLS, *Marcellus*. B. S.

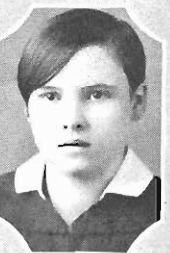
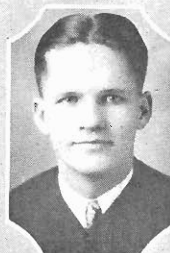
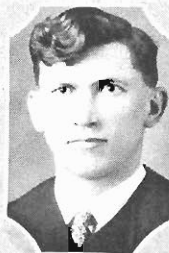



SHIRLEY LASHA, *Grand Rapids*. A. B.
Y. W. C. A.
Senior High Club

JUANITA LEARD, *Kalamazoo*. A. B.
Eldorado

MURIEL LINDSEY, *Delton*. A. B.
Y. W. Cabinet
Y. W. C. A.
Women's Chorus
Social Science

LUCILLE LINDSLEY, *Lawrence*. A. B.
Academy
Eastern Star Club
Y. W. C. A.

SUSA LINDSAY, *Montague*. A. B.
Y. W. C. A.

EDITH LINSLEY, *Grand Rapids*. A. B.
Y. W. C. A.

INEZ LINTNER, *Calien*. A. B.
Y. W. C. A.

E. OSCAR SWANSON, *Crystal Falls*. A. B.
Asst. Picture Editor, BROWN AND GOLD
Tribunal
Oteyokwa

VIRGIL LOGAN, *Battle Creek*. A. B.
Players, Vice-president
Senior High Club

EILEEN LOWRY, *Centerville*. A. B.
Dance Club

HELEN McMILLEN, *Kalamazoo*. B. S.
Home Economics Club

JAMES McMONAGLE, *Petoskey*. A. B.
Varsity Debate
Cross Country Varsity
Tribunal, President
Delta Rho, President
Yell Leader
"W" Club
Players

GENEVIEVE MARIS, *Holland*. A. B.
Y. W. Cabinet

VERN MARTIN, *Pentwater*. B. S.
Square and Compass Club

LESLIE MERRITT, *Sunfield*. A. B.
Square and Compass

THERESA MEYER, *Kalamazoo*. A. E.

G. MILLER, *Kalamazoo*. A. B.

GERTRUDE MOORE, *Allen*. A. B.
Physical Education Association

RAYMOND MORLEY, *Kalamazoo*. A. B.
Football

BERNADINE MOTT, *Kalamazoo*. B. S.
Student Science
Y. W. Cabinet
Social Science
Le Cercle Francais



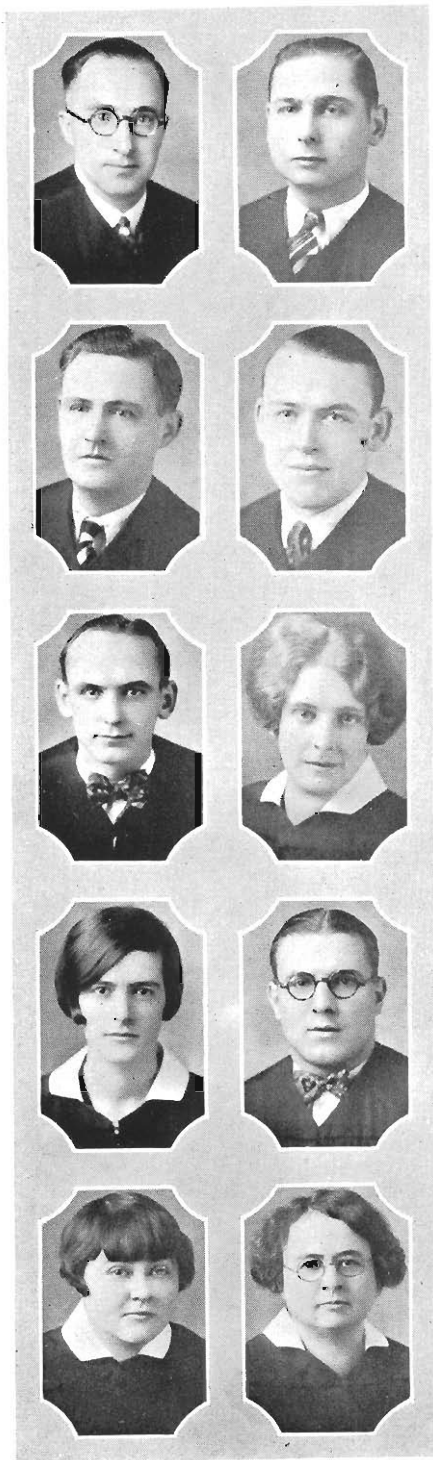

HAROLD MUMBROE, *Paw Paw*. B. S.
Band
Square and Compass Club
Manual Arts Club

ALBERT MUNK, *Hillsdale*. A. B.
Deputation
Y. M. C. A., President
BROWN AND GOLD, Editor
Tribunal
Student Council
Forensic Board
Delta Rho
Kappa Rho Sigma

HAROLD MURPHY, *Kalamazoo*. A. B.
BROWN AND GOLD

MAX NEWKIRK, *Augusta*. A. B.
Glee Club
Le Circle Francais
Music Study Club

JASPER OLENDORF, *Milwaukee*. B. S.
Football
Baseball
Basketball
"W" Club

ESTHER ORTH, *Grand Rapids*. A. B.

THEO PARR, *Maple Rapids*. A. B.
Physical Education Association
Senate
Dance Club
W. A. A.

WILLET PETERSON, *Muskegon*. A. B.
Social Science Club
Forum

LYDIA PHILLIPS, *Kalamazoo*. B. S.
Art Club
Social Science

L. MARJORIE PRITCHARD, *Kalamazoo*. B. S.

CHARLINE RANSOM, *Alamo*. A. B.

HERBERT REINHARDT, *Bridgman*. A. B.

THELMA RENIFF, *Kalamazoo*. A. B.
Le Cercle Francais

WALLACE RIDGLEY, *Three Rivers*. A. B.
Y. M. C. A.
Le Cercle Francais
Social Science Club

I. ROBERTS, *Mendon*. A. B.

HELEN ROTH, *Dowagiac*. B. S.
Senate

CARLETON SANDERS, *Grand Haven*. A. B.
Players

GRACE SANFORD, *Jackson*. A. B.
Social Science Club
Eastern Star Club

EVERETT SAWYER, *Ayer, Mass.* B. S.

JULIA SAYLES, *Grand Rapids*. A. B.
Y. W. C. A.
Debate Squad





COLON SCHABLY, *Woodland*. A. B.
Tribunal

MARGARET SCHALM, *Sturgis*. A. B.
Academy

MARTON SCHMIDING, *Muskegon*. A. B.
Senior High Club
Y. W. C. A.

CECIL SCOTT, *Greenville*. A. B.
Tribunal
Social Science

ALMA SERVER, *Boyne City*. A. B.
Later Elementary Club
Country Life Club
Y. W. C. A.

LOIS SEVERANCE, *Hastings*. B. S.

LAWRENCE SHUEMAKER, *Zeeland*. B. S.

CLAUDIA SIPLE, *Sand Lake*. B. S.
Social Science

DARL SINK, *Covert*. B. S.
Forum
Square and Compass
BROWN AND GOLD Staff
Athletic Board

MARY SMITH, *Hubbardston*. A. B.
Y. W. C. A.

WAYNE SMITH, *Kalamazoo*. A. B.
Athletic Board

ROSA SMITH, *Cleveland, Ohio*. B. S.
Y. W. C. A.
Home Economics Club
Le Cercle Francais

BERNARD SPAULDING, *Petoskey*. A. B.
Senior High Club
Social Science Club

WILMA SPAULDING, *Paw Paw*. A. B.
Senior High Club
Eastern Star Club
Chorus
Classical Club

ARLENE SPENCER, *Plainwell*. B. S.
Eastern Star Club, President
Academy
BROWN AND GOLD Picture Editor

CHARLES SPENCER, *Cashovia*. A. B.
Senior High Club

MARJORIE STARRING, *Kalamazoo*. A. B.

ELBERT STIEBY, *Kalamazoo*. A. B.
Social Science

HELEN STENSON, *Cornington*. B. S.
Country Life Club
Oteyokwa Club
Eldorado

VIOLA STEVENS, *Kalamazoo*. A. B.
Country Life Club

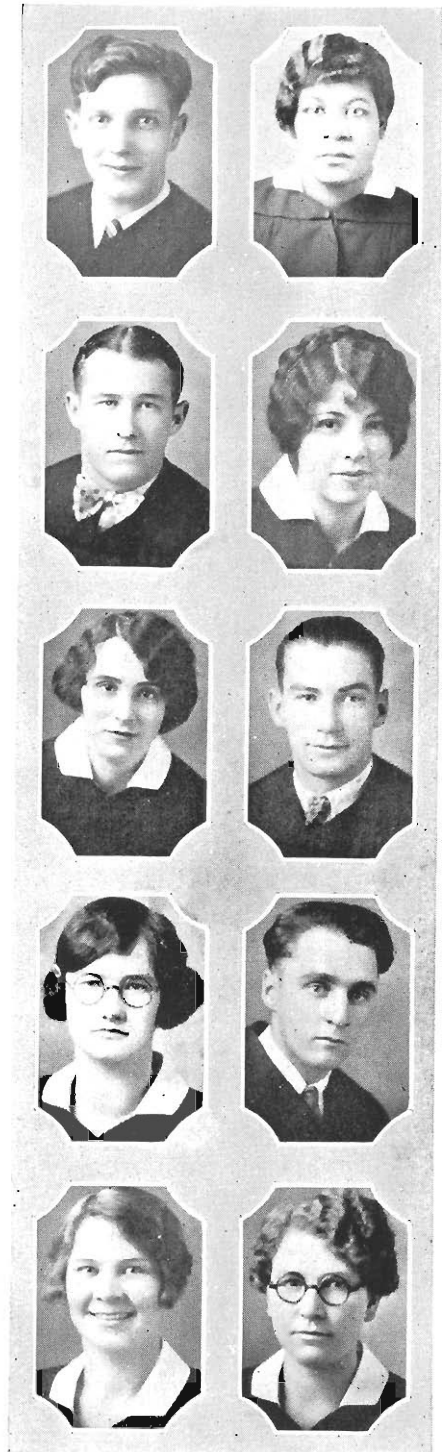



MADELINE STOLL, *Constantine*. A. B.
Le Cercle Francais

ESTHER STREFFER, *Coopersville*. A. B.
Social Science Club
Senior High Club
Classical Club



IRENE STROM, *Union City*. A. B.

HOWARD SUNDBLAD, *Ishpeming*. A. B.
Oreyokwa Club
Social Science Club



HERBERT TAG, *Clinton*. A. B.
Student Council
Debate, Varsity
Forum
Senior High Club
Forensic Club
Delta Rho

JEAN TAYLOR, *Richland*. A. B.
Tribunal, President
Players



BEATRICE TERMIER, *Grand Rapids*. B. S.
Early El. Club
Eldorado Club
Debate Squad

MARY TEUSINK, *Allegan*. A. B.
Country Life Club



FRANCES THOMAS, *Tekonska*. A. B.
Science Club

FERDINAND TREVARTHEN, *Crystal Falls*. A. B.
Oreyokwa Club
Science Club, Director
Square and Compass, Treasurer
Football
Glee Club

MARGUERITE TRICKEY, *Three Rivers*. B. S.
 Home Economics Club
 Y. W. C. A.
 Women's Chorus

SUZANNE TULOS, *Grand Rapids*. A. B.
 Women's League
 Le Cercle Francais

JERRIAN VAN DELLEN, *Grand Rapids*. A. B.
 Student Science

HARRIET VIRGO, *Kalamazoo*. A. B.

MARJORIE VOSE, *Niles*. A. B.
 Y. W. C. A. Cabinet
 Le Cercle Francais
 Senior High Club

THELMA WABER, *Hillsdale*. A. B.

MILDRED WACHTER, *Fremont*. A. B.
 Country Life Club
 Y. W. C. A.

EDNA WADEL, *Ludington*. A. B.

HELEN WHITCOMBE, *Hillsdale*. B. S.
 Home Economics Club

ELMER WISEMAN, *Kalamazoo*. B. S.
 Social Science Club



The Senior

WONDER what it means to be a Senior? Does it mean just the coming to a close of four autumns, four winters, four springs? Does it mean merely a passing of time and a hoarding of experiences? Just memories of eight o'clock classes, pep-meetings, election rallies and boarding house chatter—are these all?

The lovely little memories that are infinitely dear to the heart,—warm spring nights, the rainbow fountain in the park, the popcorn wagon, a battered "Kampus Kar", the low undertone of a drowsy classroom, the foamy coolness of a malted milk after a set of tennis, a hard, brown football field on a crisp fall day, the shrill whistle of the referee, the hushed murmur of the library, heated hours of midnight cramming for exams, are these all?

Senior, now that you have achieved the austere sobriety of your commencement robes and the saucy sophistication of a cane; now that "Senior Swing Out Day" has come and gone, and you are about to depart, leaving the fine old Senior tradition to the endless trail of graduating classes to follow, have you attained the goal? I once heard a world-weary Freshman say, "Graduation is the end of all things", and an eager-eyed Senior answer her, "Commencement is the beginning of all things." Isn't that what it means to be a Senior? A little older, a little wiser perhaps, and with an ardent zest for life.

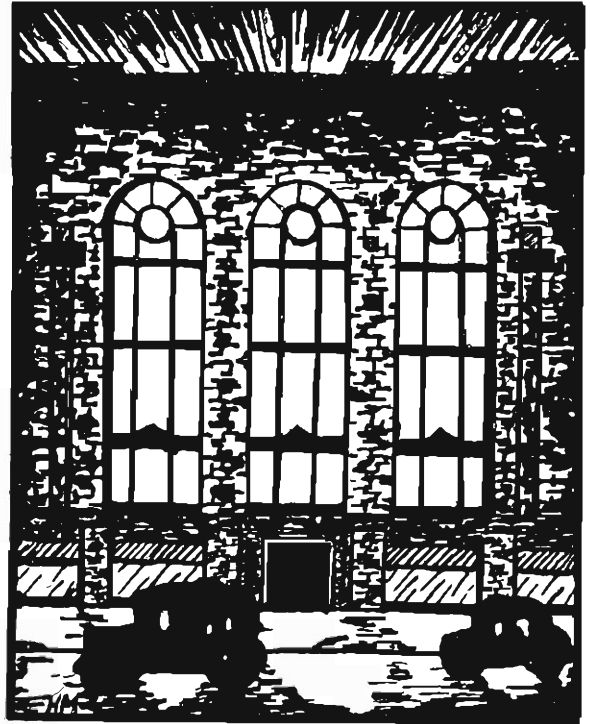

JUNIORS



EDWARD ZWERGEL, *Niles*. Special.
Class President, Juniors
Tribunal
Student Council

EVELYN BURKE, *Kalamazoo*. A. B.
Players.
Vice-president, Junior Class
Academy

HELEN FOX, *Battle Creek*. Commerce.
Secretary, Junior Class
Commerce Club, Vice-president
Women's League Council

GORDON MANDIGO, *Berrien Springs*. A. B.
Treasurer, Junior Class
Tribunal
Players

VIOLA SIBALD, *Mt. Clemens*. A. B.
Senate
Student Council, Representative
Players

BREWSTER LEWIS, *Marion*. Junior High.
Student Council, Representative
Tribunal

LAURA ABBOTT, *Holland*. A. B.

MARGARET ACKER, *Grand Rapids*. Art.
Y. W. C. A.
Art Club

HELEN ANDRANCE, *Pozo Pozo*. A. B.
Eldorado Club
Classical Club

RUBY ALEXANDER, *Albion*. A. B.

GERALDINE ALDRICH, *Remus*. Physical Education.
Physical Ed. Association, President

ARTHUR ALQUIST, *Iron Mountain*. Manual Arts.
Tribunal
Oteyokwa

IRENE ARMY, *Coloma*. Senior High.

HELEN BARNES, *Lansing*. Senior High

FRANCES BARNIR, *South Haven*. Art.

CEOLA BARTLETT, *Miami, Fla.* Home Economics.
Home Economics Club
Senate

EDITH BEADLE, *Marcellus*. A. B.
Le Cercle Francais
Social Science Club
Eldorado Club

CLARE BENNETT, *Springport*. Physical Education.
Band

ARMANDO BERTOLINO, *Kalamazoo*. Senior High.

VIRGINIA BIBBINS, *Galesburg*. A. B.
Senior High Club
Social Science Club



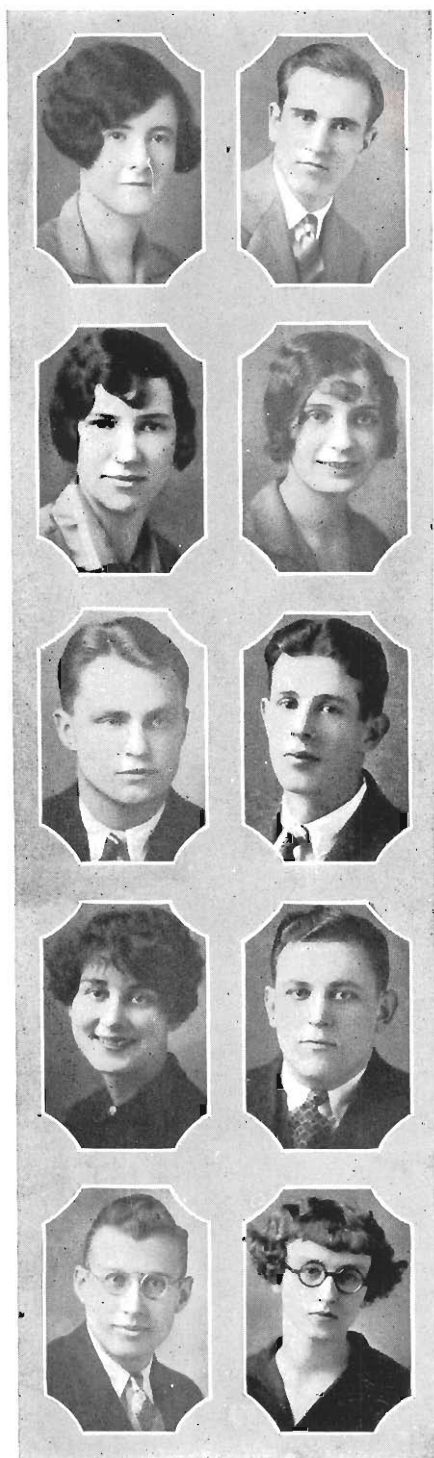

MARIAN BIDDLECOME, *Kalamazoo*. Home Economics.
Home Economics Club

GRANT BIELFUSS, *Albion*. Manual Arts.
Square and Compass Club
Forum

ALICE BIRDSEY, *St. Joseph*. Commerce.
Commerce Club
BROWN AND GOLD, Asst. Bus. Mgr.
Academy
Spanish Club

MARIE BIXBY, *Petoskey*. A. B.
Senior High Club

WALLACE BLAIR, *Galesburg*. A. B.

WILLIAM BLANDING, *Greenville*. A. B.

NORMA BLISS, *Harbor Springs*. A. B.
Academy
Debate Squad

JOHN BOOKHOLDER, *Grand Rapids*. Manual Arts.
Manual Arts Club

WALLACE BORGMAN, *Kalamazoo*. Special.
Forum

WINIFRED BOTSFORD, *Kalamazoo*. A. B.

EDMOND BRADFORD, *Sand Lake*. Physical Education.
Baseball

LOUIS BRICKER, *Ionía*. Special.
Players

MARY BROKAW, *Sturgis*. Home Economics.
Home Economics Club, President

ANN BROWN, *Grant*. A. B.
Country Life Club

IRENE BROWN, *Hillsdale*. Home Economics.
Home Economics Club

KENNETH BROWN, *Baroda*. A. B.
Science Club
Track

VERA BRUNDAGE, *Plainwell*. Home Economics.
Home Economics Club

DOROTHY CADY, *Mt. Clemens*. Home Economics.
Home Economics Club

ETHEL CALLARD, *Waterchiet*. Music.
Y. W. C. A.
Girls' Glee Club, Vice-president
Women's Chorus
Varsity Girls' Quartet

CHARLOTTE CAMERON, *Kalamazoo*. A. B.
Science Club
Senior High Club





KATHRYN CHASE, *Greenville*. Commerce.
Commerce Club

KENNETH CLARK, *Muskegon*. Manual Arts.
Forum
Square and Compass Club
Archery Club

RANDOLPH CLARK, *Big Rapids*. Manual Arts.
Band
Manual Arts Club
Y. M. C. A.

BURNADETTA CLINE, *Kalamazoo*. Physical Education.
Physical Education Association
Dance Club, Sec. and Treas.

JOHN COBURN, *Kalamazoo*. A. B.
BROWN AND GOLD, Photographic Editor

HELEN COCKS, *Kalamazoo*. Art.
Art Club

LEONA COLBY, *Alto*. Physical Education.
Physical Education Association
Dance Club

ERVIN COLEMAN, *Kalamazoo*. Senior High.
Track.

RAYMOND COMSTOCK, *Kalamazoo*.
Forum

TRELLIS CONANT, *Belding*. Later Elementary.
Later El. Club
Y. W. C. A.

MARION COOK, *Kalamazoo*. Junior High.

FRANCES CORBAT, *Richmond*. Physical Education.
"W" Club



WILLARD CORNELL, *Harbor Springs*. B. S.
"W" Club
Football

WILLIS CROCKER, *Pare Pate*. A. B.



EARNEST R. CULP, *Kalamazoo*. Special.
Commerce Club

MARJORIE CUMMINS, *Thompsonville*. Physical Education.
Physical Education Association



MARY CROSE, *Kalamazoo*. Later Elementary.

STANLEY CZUCHNA, *Wyandotte*. B. S.
Band
Orchestra



EMMA DEDRICKSON, *Frankfort*. Physical Education.
Physical Education Association
Dance Club

IVA DE LONG, *Schoolcraft*. Commerce.
Commerce Club





HAZEL DE MEYER, *Kalamazoo*. A. B.

NORMA DICKINSON, *Benton Harbor*. Physical Education.

GENEVA DIXON, *Grand Ledge*. Home Economics.
Home Economics Club

MINNIE DRESCHER, *Port Huron*. Senior High.
Commerce Club
Orchestra
Senior High Club

RUSSELL DROBT, *Ida*. Manual Arts.
Manual Arts Club
Archery Club

BESSIE DRUMMOND, *Elkton*. Later Elementary.
Later El Club

GEORGE DANSER, *Petoskey*. B. S.
BROWN AND GOLD, Ass't. Adv. Mgr.

DOROTHY ECCLES, *Battle Creek*. A. B.
Players, Secretary
Academy
Herald Staff, Literary Editor
Le Cercle Francais
Senior High Club

ELIZABETH EDSON, *Paro Paro*. Commerce.
Commerce Club

LEWIS EVANS, *Battle Creek*. A. B.
Band
Orchestra
Tribunal

GENEVIEVE EVENS, *Kalamazoo*. A. B.

Le Cercle Francais

Women's Chorus

LOUISA EVEREST, *Lake Odessa*. Music.

Women's Glee Club

Orchestra

Women's Chorus

Music Study Club

Mixed Chorus

WALTER EWALT, *Berrien Springs*. B. S.

Science Club

Y. M. C. A.

Kappa Rho Sigma

EDWARD FERGUSON, *Bangor*. B. S.

Y. M. C. A.

"W" Club

Junior High Club

Track

ROBERT FERRIS, *Kalamazoo*. B. S.

Forum

HELEN FIELD, *Hillsdale*. Later Elementary.

Country Life Club

I. K. FISHER, *Hanover*. Physical Education.

"W" Club

CLAIRE FLOUTZ, *Three Rivers*. Manual Arts.

Manual Arts Club

ELIZABETH FORMAN, *Newaygo*. Commerce.

Eastern Star Club

Women's League Council

Commerce Club

HELENE FREDERICK, *Frankfort*. Commerce.

Senate

Commerce Club



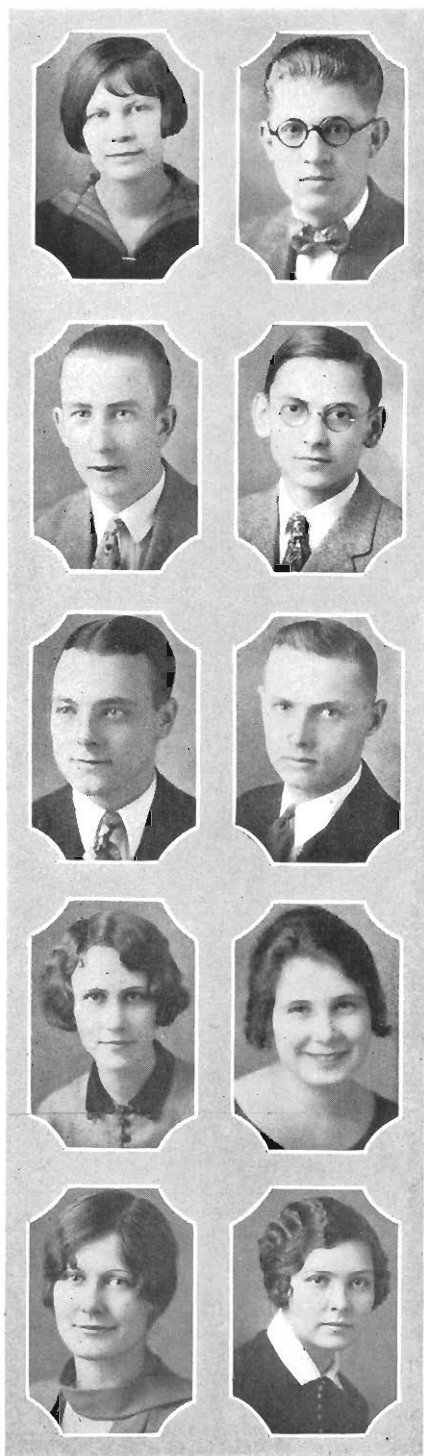

VERA GANZLIN, *South Haven*. A. B.

Le Cercle Francais
Social Science Club
Y. W. C. A.
Deputation Team
Student Volunteers

LEO GARDNER, *River Rouge*. Manual Arts.
Manual Arts Club

FRED GEE, *Lyons*. A. B.

Track

WILLIAM GELMAN, *Chicago, Ill.* A. B.

Science Club
Orchestra
Track

DONALD GERKEY, *Kalamazoo*. B. S.

Archery Club

RUSSELL GEBBY, *Moore Park*. Manual Arts.
Manual Arts Club, Vice-president

IVA GILBERT, *Kalamazoo*. Art

Art Club, Secretary

MARY GILLETTE, *Hudsonville*. Senior High.

Y. W. C. A.
Senior High Club

IRENE GOBIN, *Lake Linden*. Physical Education.

Physical Education Association
Dance Club

LOUISE GREEN, *Kalamazoo*. Home Economics.

Home Economics Club

EVANGELINE GREENMAN, *Kalamazoo*. Music.
 Women's Chorus.
 Orchestra
 Debate Squad
 Music Club

WILLIAM GRIFFITHS, *Honor*. B. S.

ROBERT HAGEN, *Lake Linden*. Manual Arts.
 "W" Club
 Oteyokwa Club

ROBERT HALE, *Escanaba*. Manual Arts.

GLENNA HANDLEY, *Kalamazoo*. B. S.
 Art Club

ROSE HANSEN, *Muskegon*. B. S.

LOIS HARDER, *Evanston, Ill.* Later Elementary.

MARGARET HARRINGTON, *Laurium*. Senior High.

CLEO HARRISON, *Battle Creek*. A. B.
 Senior High Club

ELIZABETH HART, *Hillsdale*. Junior High.
 Junior High Club



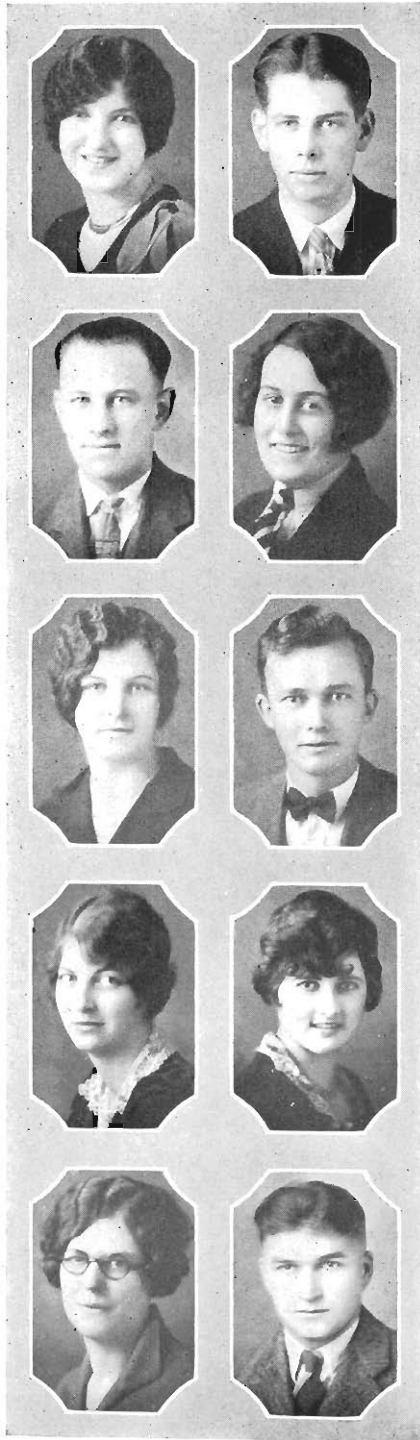

FRIEDA HARTLEIN, *St. Clair*. Home Economics.
Women's League Council
Home Economics Club

JERALD HILL, *Kalamazoo*. Senior High.
Forum
Debate Squad
Delta Rho
Forensic Board
Science Club
Kappa Rho Sigma

HARLEY HODGES, *Hart*. A. B.
Country Life Club
Junior High Club

GERALDINE HOLMES, *Alma*. Physical Education.
Physical Education Association

IONE HOWE, *Horton*. Commerce.

FLOYD HUGGETT, *Bellevue*. A. B.

ELIZABETH HULL, *Battle Creek*. Senior High.
Le Cercle Francais

GRACE HULL, *Sodus*. Art.
Art Club

MARGARET HUNTER, *Lausling*. Home Economics.
Home Economics Club

ORVILLE HURFORD, *Uby*. A. B

ETHEL HUYCK, *Lansing*. Music.
 Women's Glee Club
 Women's Chorus -
 Music Study Club

METHA JACKMAN, *Sturgis*. A. B.
 Women's League, President
 Academy
 Players

PAUL JACKSON, *Lawrence*. B. S.
 Square and Compass Club
 Baseball

ELIZABETH JACORS, *Monroe*. Music.

MARY ALICE JAMES, *Lowell*. Physical Education.
 Physical Education Association
 Dance Club

JANE JENNINGS, *Grand Rapids*. Early Elementary.
 Early Elementary Club

IVA JENNINGS, *Hillsdale*. Music.
 Women's Glee Club
 Women's Chorus

WALTER JENNEY, *Lawrence*.
 Orchestra.
 Band
 Glee Club
 Square and Compass Club, President
 Mixed Chorus
 String Quartette

ELINE JOHNSON, *Kalamazoo*. A. B.
 Eldorado Club

EDWARD JOHNSTON, *Wyandotte*. Physical Education.



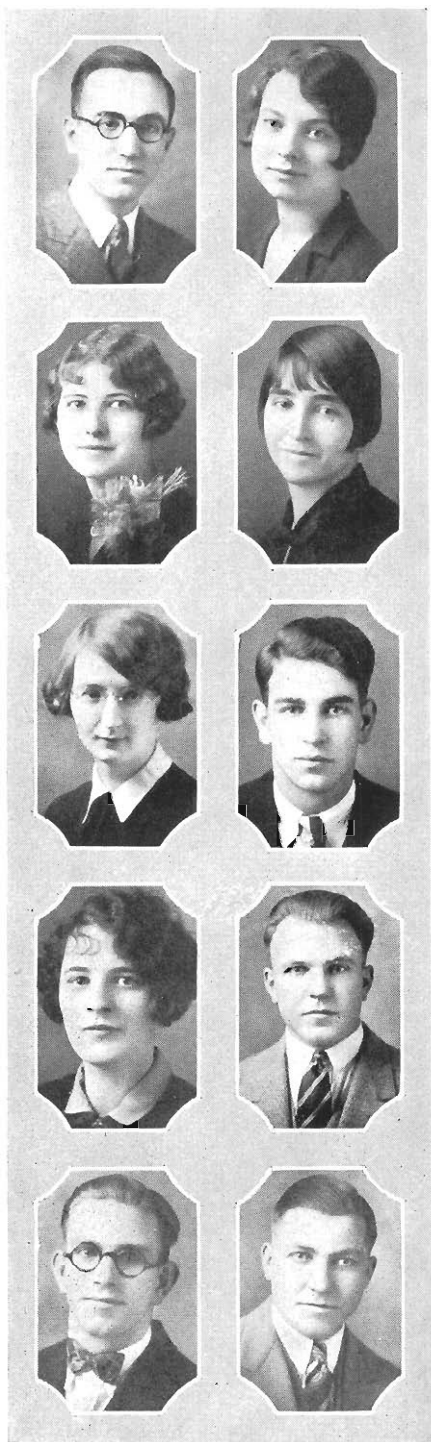

DAVID JONES, *Kalamazoo*. Special.
Glee Club
Y. M. C. A.

EUNICE JONES, *Centerville*. Commerce.
Academy
Commerce Club
Women's League Council

EULA KELLY, *Kalamazoo*. B. S.
Kappa Rho Sigma

RUTH KELLEY, *Allegan*. Art.
Art Club

JEAN KELSEY, *Lakeside*. A. B.
Eldorado Club

HOWARD KIMBALL, *Ionia*. Physical Education.
"W" Club

MARIAN KINCH, *Kalamazoo*. Music.
Glee Club

CARROLL KLAHN, *Lowell*. A. B.
Social Science Club, Treasurer

GARDNER KIRSTEN, *Harbor Beach*. B. S.
Science Club
Kappa Rho Sigma

BERNARD KNITTEL, *Dowagiac*. A. B.
Debate Squad

WALDO KOTH, *Albion*. A. B.
Tribunal

CHARLES LAKE, *Flushing*. Physical Education.
Y. M. C. A.

KATHRYN LANCASTER, *Kalamazoo*. Senior High.
Academy.

FLOYD LEAR, *Grand Rapids*.. Physical Education.
"W" Club
Football

CHARLES LEEDHAM, *Ludington*. Manual Arts.
Orchestra
Band
Square and Compass Club

LENA LEITER, *Buchanan*. B. S.
Senate
Women's Chorus

WAYNE LEMMON, *Grand Rapids*. Music.
Glee Club
Band
Orchestra

STEPHEN LEWIS, *Detroit*. A. B.
Debate Squad
Players
Tennis, Captain

DONALD LIERMAN, *Inlay City*. Special.

HELEN LLOYD, *St. Joseph*. A. B.
Le Cercle Francais



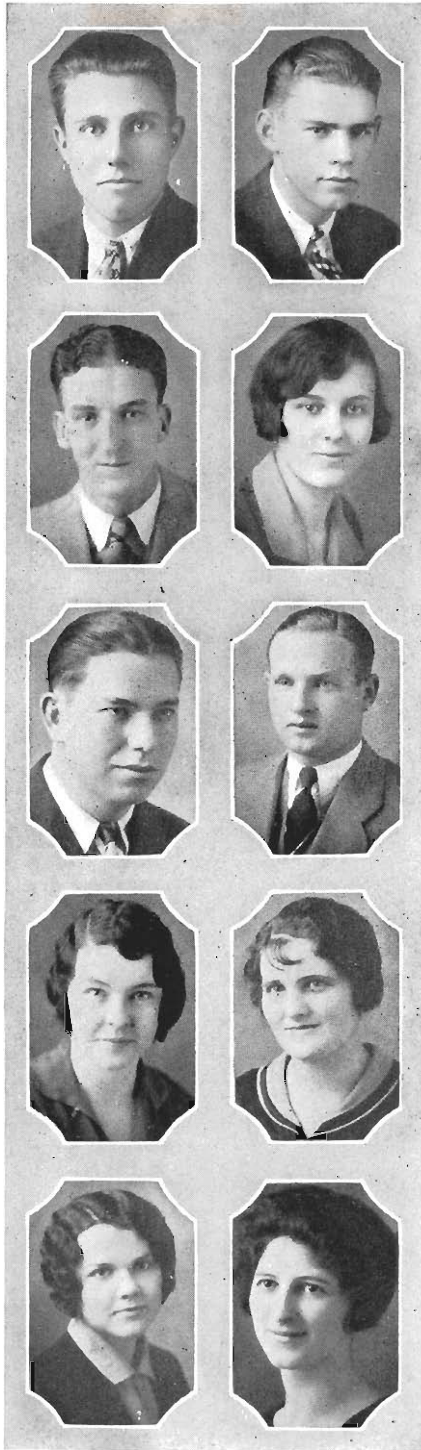

CLAUDE LOGAN, *Kalamazoo*. Manual Arts.
Manual Arts Club
Square and Compass Club
Merrie Bownman
Cross Country

WESLEY LOGAN, *Flushing*. A. B.
Orchestra

HOMER LOWE, *Litchfield*. B. S.
Country Life Club

IVA LUNDQUIST, *Sunfield*. Early Elementary.

GAROLD McMILLEN, *Lake Odessa*. A. B.
Y. M. C. A. Deputation
Social Science Club

DAN MCCARTY, *Fennville*. Physical Education
"W" Club

WINIFRED McCAMLEY, *Vicksburg*. B. S.

JEAN McCLAVE, *Benton Harbor*. Art
Art Club
Academy, Historian
Chorus
Debate

MARGUERITE McELWAIN, *Richland*. Music.
Women's Chorus
Mixed Chorus
Eastern Star Club
Music Study Club

VERA MAINONE, *Ravenna*. A. B.
Orchestra
Chorus
Y. W. C. A.

LAURA MALLOW, *Penn.* Home Economics.
Home Economics Club
Senior High Club
Physical Ed. Association

DONALD MARSHALL, *Kalamazoo.* Physical Education.

ELMER MARTENS, *Vicksburg.* Special.
Y. M. C. A.
Science Club

PAUL MARTIN, *Kalamazoo.* B. S.
Science Club.

DORIS MARVIN, *Charlotte* Home Economics.
Home Economics Club

MURIEL MASTERS, *Jackson, Mo.* A. B.

WILLET MATHERS, *Central Lake.* B. S.
Baseball
Country Life Club
Y. M. C. A.

DOROTHY MATTER, *Kalamazoo.* A. B.

MARGUERITE MAY, *Lansing.* Early Elementary.
Senate
Glee Club, Business Manager
Varsity Trio

LAWRENCE MAYER, *Benton Harbor.* A. B.
Tribunal
Y. M. C. A.





HERBERT MILLER, *Sparta*. A. B.

MAXINE MINER, *Allegan*. Home Economics.
Home Economics Club

MAUDE MINOR, *Battle Creek*. Music.
Women's Chorus.

LORETTA MOONEY, *Houghton*. Art.
Art Club
Oteyokwa Club
Newman Club

ALVA MOORE, *Hastings*. B. S.
Manual Arts Club
Archery

FRANCES MOORE, *Allegan*. Early Elementary.
Early El. Club

MARLEN MOORE, *Blanchard*. B. S.

MARGARET MUNTON, *Grand Rapids*. Early Elementary.

ETHEL MURPHY, *Ottumwa, Iowa*. Senior High
Senior High Club
Le Cercle Français

MARY MURPHY, *Grand Rapids*. Physical Education.
Physical Education Club
Dance Club

CLYDE MYERS, *Levering*. B. S.

HUGH MYERS, *Otsego*. B. S.
Science Club
BROWN AND GOLD, Associate Editor
Kappa Rho Sigma

JOHN NELSON, *Alma*. B. S.

JOE NEWMAN, *Wheaton, Illinois*. A. B.
Kappa Rho Sigma

VIRGINIA OLIN, *Richland*. Physical Education.
Dance Club

JAMES OPSATA, *St. Joseph*. Manual Arts.

IRMA OSBORN, *Decatur*. Junior High.

DARL OSTRANDER, *Stockbridge*. A. B.
Forum
Science Club
Debating
Delta Rho

HARRIET PARKER, *Kalamazoo*. Music.
Players
Music Study Club
Glee Club
Women's Chorus

ELMER PATZKOWSKY, *St. Joseph*. Manual Arts.





CRYSTAL PELL, *Cadillac*. Physical Education.
Physical Education Association, Pres.
Dance Club

GWENBOLYN PERKINS, *Scotts*. A. B.

ALBERTA PHILLIPS, *Coldwater*. Music.
Girls' Glee Club
Women's Chorus
Mixed Chorus
Y. W. C. A.

FLORENCE PHILLIPS, *St. Johns*. Music.
Women's Chorus
Mixed Chorus
Glee Club
Music Study Club

LLOYD PHILLIPS, *Hartford*. A. B.
Science Club

NELL PHILLIPS,

MILO POMEROY, *Breckenridge*. Music.
Student Council
Men's Glee Club
Band, Business Manager
Orchestra
Music Study Club, Pres.

CRYSTAL POST, *Grand Rapids*. Physical Education.
Physical Education Club,
Eastern Star Club
Dance Club

DOROTHY POWERS, *St. Joseph*. Physical Education.
Senate
Physical Education Association
Dance Club

ALBERT PRATT, *Kalamazoo*. A. B.
Players.
Debate
Senior High Club
Glee Club

LUCILLE QUADE, *St. Joseph.* Commerce.
Commerce Club

WINIFRED RAMSDEN, *Kalamazoo.* A. B.

IRMA RANDALL, *Benton Harbor.* Early El.
Early Elementary Club
Women's Chorus
Girl Scouts

MARION REXFORD, *Grand Rapids.* Physical Education.
Physical Education Club
Dance Club

WILFRED RICE, *Kalamazoo.* A. B.
Junior High Club

HELEN RIX, *Kalamazoo.* A. B.

MRS. A. ROBINSON, *Kalamazoo.* Music.
Music Club

CLARA ROOK, *Battle Creek.*
Senate
Herald Staff

DOROTHY SCHMIDT, *White Pigeon.* A. B.
Eastern Star Club
Early Elementary Club

ROSE SCHMIDT, *Grand Rapids.* A. B.





VERA SECORD, *Alma*. B. S.
Y. W. C. A.

DONNA SHAUNDING, *Allegan*. Physical Education.
Physical Education Association

LAWRENCE SHILLING, *Coldwater*. Manual Arts.
Manual Arts Club
Merrie Bowmen
Glee Club

WANEETA SIMON, *Tekonsha*. Art.
Art Club

MILDRED SLITER, *Kalamazoo*. A. B.

ANNA SMITH, *Galesburg*. Music.
Music Study Club
Women's Chorus
Mixed Chorus

LEILA SMITH, *Paw Paw*. A. B.

PEARL SMITH, *Coldwater*. A. B.
Y. M. C. A.

MYRON SMITH, *Lake Odessa*. Physical Education.
Cross Country

CARL SNOW, *Kalamazoo*. B. S.
Track
Players, Treas.

ROSCOE SNYDER, *Kalamazoo* Special.
 Forum
 Band
 Square and Compass Club

FLORENCE SOMMERS, *Pioneer*. Commerce.
 Commerce Club, Treasurer

WALLACE SPAFFORD, *Kalamazoo*. Special.

JANE SPEARL, *Kalamazoo*. Junior High.

DORIS STANARD, *Jones*. A. B.

RALPH STARKING, *Galesburg*. A. B.

RUSSELL STEFFENS, *Clinton*. Manual Arts.
 Manual Arts Club
 Forum

JOSEPHINE STEINBACK, *Hancock*. Physical Education.
 Physical Education Association
 Dance Club
 Oteyokwa Club

LUCILLE STEWART, *Flint*. A. B.
 Junior High Club
 Social Science Club

ELMER STILLWELL, *Kalamazoo*. A. B.
 Social Science Club
 Forum





LOIS SIREETER, *Marcellus*. Art.
Art Club, Pres
BROWN AND GOLD. Art Editor

ALEX STROKIS, *Grand Rapids*. Physical Education.
"W" Club
Football

ESTHER SULLIVAN, *Grand Rapids*. Junior High.
Junior High Club

MAEBELLE SWARTZ, *Schoolcraft*. Physical Education.
Dance Club

CHARLES SWEET, *Gregory*. Manual Arts.
Manual Arts Club
Senior High Club
Forum

ADELHEID TETZLAFF, *Reed City*. Physical Education.
Physical Education Association
Dance Club

KATHRYN THEISEN, *Remus*. Physical Education.
Physical Education Association
Dance Club

AVIS THRALL, *Allegan*. Physical Education.
Academy
Physical Education Association
Dance Club

RHEA TIFFANY, *Athens*. A. B.
Senate
Eastern Star Club
Y. W. C. A.

ADRIAN TRIMPE, *Holland*. B. S.
Manual Arts Club

EDWIN TRIVON, *St. Joseph.* A. B.
Spanish Club

HELEN TWISS, *Casnovia.* A. B.
Women's Chorus

GETHA VANDERBROOK, *Kalamazoo.* Art.
Art Club

BERLE VANDYKE, *Holland.* Physical Education.

BEN VAN LEUVEN, *Otsego.* A. B.
Glee Club

NELLIE VAN VLECK, *Charlotte.* Music.
Music Club
Women's Chorus
Mixed Chorus
Orchestra
Eastern Star Club

ELIZABETH WALDO, *Kalamazoo.* A. B.
Senate
Players
Herald Staff

CONSTANCE WALKER, *Escanaba.* A. B.
Oteyokwa Club
Y. W. C. A.
Later El. Club
Chorus

MAE DORIS WARING, *Etech.* S. H.

ARMINDA JEAN WARNER, *Paw Paw.* Physical Education.
Physical Education Association
Dance Club





MARION WASSMAN, *Lazavence*. Music.
Women's Chorus
Mixed Chorus
Music Club
Orchestra

MARY AGNES WOODRUFF, *Waterdliet*. Later El.
Later El Club
Y. W. C. A.

EMMA WHIPPLE, *Twining*. B. S.

ROBERT WHITE, *Sault Ste. Marie*. Physical Education.
Track

LORENA WHITMAN, *Grand Rapids*. Physical Education.
Physical Education Association
Eastern Star Club
Dance Club

FRANK WIGENT, *Waterdliet*. A. B.

LUCILLE WILCOX, *Kalamazoo*. A. B.

LEWIS WILDER, *Otsego*. A. B.

EUNICE WILSON, *Battle Creek*. Art.
Art Club

EVELYN WISE, *Allegan*. Commerce.
Student Council, Secretary
Academy, Secretary
Commerce Club, Program Chairman
Forensic Board
Spanish Club, Secretary

RUTH WOODMAN, *Hoodland*. A. B.,
 Women's Chorus
 Classical Club
 Y. W. C. A.
 Eldorado Club

MURIEL WOLKINS, *Buchanan*. A. B.
 Y. W. C. A.
 Classical Club
 Le Cercle Francais

TRACY WOODARD, *Muskegon*. Manual Arts.
 Manual Arts Club

PARNELL WOODMANSEE, *Dowling*. A. B.

GEORGIA YORK, *Galesburg*. A. B.
 Academy

HELENA YOUNG, *Brookfield, Ill.* Music.
 Glee Club
 Music Study Club
 Academy

NELSON YOUNG, *Kalamazoo*. A. B.
 Forum
 Delta Rho

FRANCES MACDONALD, *Deckerille*. A. B.

WALLACE BORGMAN, *Kalamazoo*. Special.

VELVA MILLER, *Kalamazoo*. A. B.





WESTERN
STATE
TEACHERS
COLLEGE

LINCOLN
SCHOOL

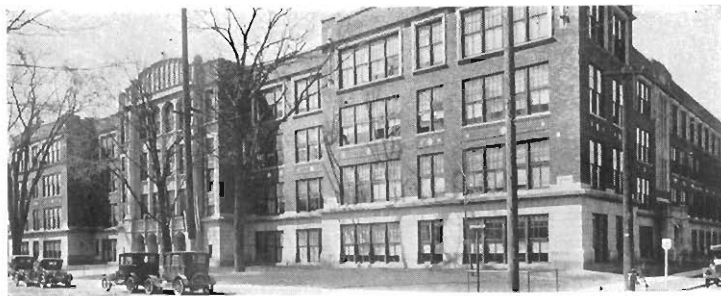
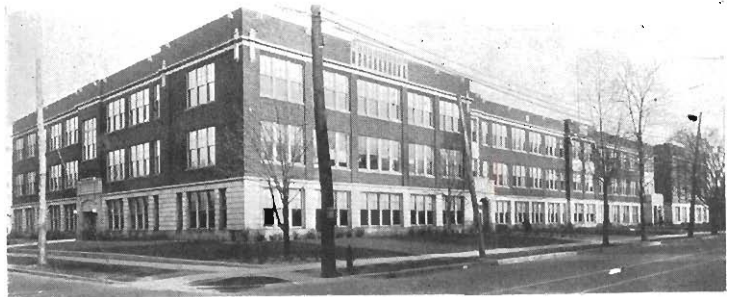

CENTRAL
HIGH
SCHOOL

CENTRAL
HIGH
SCHOOL
AUDITORIUM



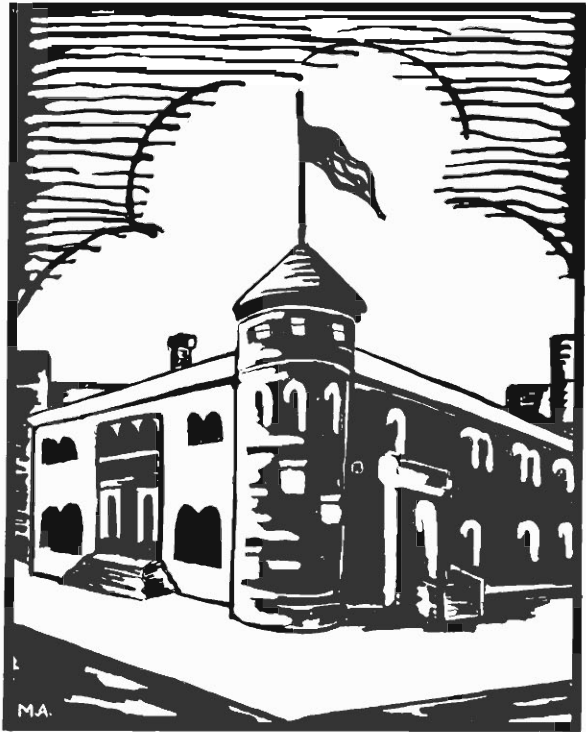

SOPHOMORES



ROBERT STARRING, *Kalamazoo*. Senior High.
Tribunal
Herald
Sophomore Class President
Student Council

N. C. DUTT, *St. Joseph*. Special.
Track
Sophomore Class Vice-president

SARAIANE LISINGER, *Flint*. Senior High.
Debate
Forensic Board
Senate
Classical Club
Delta Rho
Secretary of Sophomore Class

ELWYN LATHAM, *Athens*. A. B.
Tribunal
Sophomore Class Treasurer

OLGO GREEN, *Reed City*. B. S.
"W" Club
Basketball
Student Council Representative

MARIELE CUSHMAN, *Kalamazoo*. Rural High.
Rural Life Club
Track
Student Council Representative
Forum

JEANETTE JOHNSON, *Kalamazoo*. Junior High.
Student Council Representative
Debate
Women's League Council

REBAH ABBEY, *Alma*. Early El.
Early Elementary Club

FLOSSIE ADRIANSON, *Plainville*. Senior High.

RUTH AHLBERG, *Grand Rapids*. Early El.
Early Elementary Club

CLARISS ALMAN, *Kalamazoo*. Senior High.
Senior High Club
Le Cercle Francais

MORRIS ALPERVITZ, *Escanaba*. A. B.
Track
Oteyokwa

LUCILLE AMMON, *Ionia*. Early El.
Early El. Club
Chorus

MAX AMOS, *Freemont*. Senior High.
Orchestra
Band

DOROTHY ANDERSON, *Kalamazoo*. Junior High.
Junior High Club

EMMA ANDERSON, *Breckenridge*. Music.
Music Study Club
Glee Club
Quartette
Women's Chorus

ETHELYN ANDERSON, *Grand Rapids*. Early El.
Early El. Club

GEORGE ANDERSON, *Sault Ste. Marie*. Special.
Oteyokwa Club, Treasurer

MINNIE ANDLER, *Middleville*. Later El.
Later El. Club

LAURA ANNABLE, *Three Oaks*. Early El.
Y. W. C. A.





MARGARET ANSLEY, *Athens*. A. B.
Eastern Star Club



ELIZABETH ANTHONY, *Kalamazoo*. Junior High.



GRACE ANWAY, *Lake Odessa*. Early El.
Early El. Club



ELEANOR APPELDOORN, *Kalamazoo*. Later El.
Later El. Club



KATHERINE ARDIS, *McBain*. Art.
Art Club



ETHEL ARTHART, *Otsego*. Senior High.
Eldorado



SUMNER ASHTON, *Kalamazoo*. A. B.



ARLINE ASLING, *Constantine*. Later El.
Later El. Club
Le Cercle Francais



RUTH ATWOOD, *Dowagiac*. Later El.



OLIVE BACKHURST, *St. Clair*. Later El.
Later El. Club
Girl Scouts
Women's Physical Education Association

MINA BANNON, *Traverse City*. Art.
Art Club

C. L. BARBER, *Cressey*. Manual Arts.
Y. M. C. A.
Country Life Club

ELIZABETH BARBOUR, *Spring Lake*. Junior High.

MANCELYN BARKER, *Paw Paw*. Music and Art.
Art Club
Glee Club

BEATRICE BARRY, *Hastings*. Later El.
Y. W. C. A.

DONALD BARTHOLOMEW, *Lawton*. A. B.

LUCILE BARTLETT, *East Jordan*. Early El.
Early El. Club

BETH BATCHELOR, *Buchanan*. Early El.
BROWN AND GOLD Staff

JENNIE BAXTER, *Kalamazoo*. Senior High.

GLADYS BAYLON, *Grand Rapids*. Early El.
Early El. Club
Women's League





THELMA BEACH, *Cedar Springs*. Later El.
Later El Club

ROBERT BECKER, *Kalamazoo*. Junior High
Junior High Club

ALICE BECKER, *Grandville*. Senior High.
Y. W. C. A., Social Chairman
Senior High Club

GLADYS BEEBE, *Flushing*. Junior High.
Junior High Club
Women's Chorus

THELMA BEEBE, *Portland*. Later El.
Later El. Club

MARJORY BEERY, *Portage*. Home Economics.

VIOLET BELL, *Mattawan*. Senior High.
Classical Club

ALFRED BELLER, *Battle Creek*. Special.
Tennis
Players

LORRAINE BENHAM, *Cedar Springs*. Junior High.
Players

ORSIE BENHAM, *Cedar Springs*. Later El.
Later El. Club

ELEANORE BENNING, *Kalamazoo*. Music.
 Girl's Glee Club
 Classical Club, Treas.

IVA BENSON, *Marshall*. Later El.

ARTHUR BERG, *Muskegon*. Manual Arts.
 Band
 Men's Glee Club
 Square and Compass Club
 Chorus

DOROTHY BERGIN, *Lowell*. Later El.
 Later El. Club

ANN BERGLUND, *Muskegon*. Junior High.
 Academy
 Players

GEORGE BESSEMER, *Coloma*. Senior High.

SHIRLEY BETTIS, *Rosenna*. Later El.
 Later El. Club

ARLENE BICKNELL, *Marshall*. Later El.
 Later El. Club

ALDEN BIERMAN, *Benton Harbor*. A. B.
 Y. M. C. A.

LIOIA BIGLEY, *Scotts*. Limited.

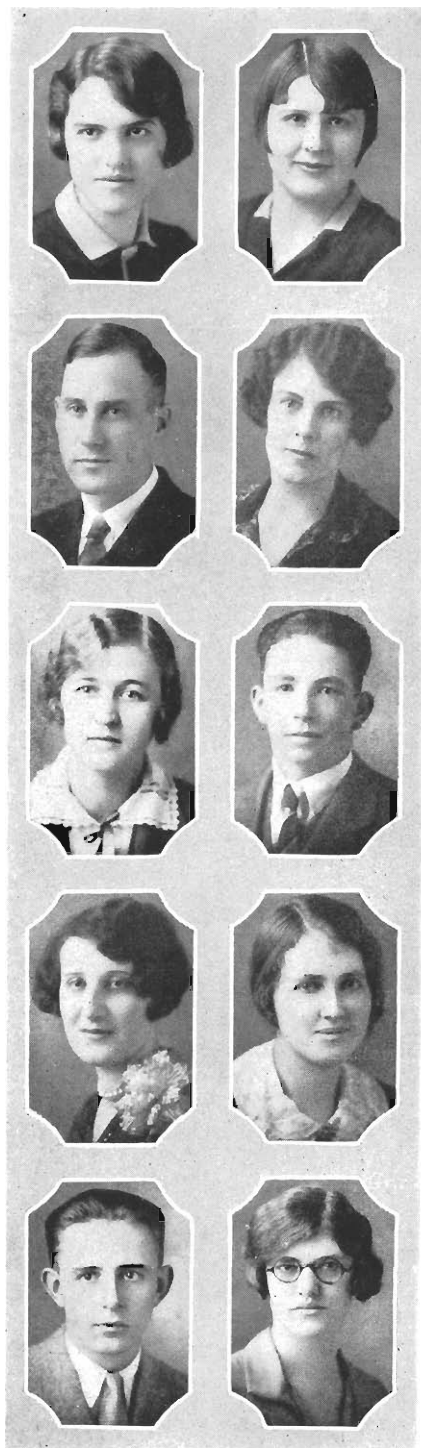



MARTHA BISHOP, *Vicksburg*. Music and Art.
Chorus
Art Club

BERNICE BISSELL, *Jones*. Later El.
Eastern Star Club

MARY BENLER, *White Pigeon*. Early El.
Early El. Club

LOUIS BLACK, *Kalamazoo*. Physical Education.

OPAL BLAINE, *Paw Pote*. Early El.
Early El. Club

ELIZABETH BLAIR, *Kalamazoo*. Music.
Glee Club
Music Study Club
Senate
Orchestra
Women's Chorus
Mixed Chorus

VIRGINIA BLODGETT, *Kalamazoo*. A. B.
Le Cercle Francais.

MARGUERITE BLASEN, *Ionia*. Early El.
Early El. Club

RUTH BOESE, *Grand Rapids*. Physical Education.
Dance Club
Physical Education Association
Orchestra

KATHRYN BOGUE, *Cassopolis*. Later El.
Later El. Club
Chorus

LEMOINE BOGUE, *Coldwater*. Senior High.
Senior High Club
Eastern Star Club

MABLE BORN, *Charlotte*. A. B.
Classical Club
Le Cercle Francais
Senate

RAY BOHNER, *Kalamazoo*. A. B.

DOROTHY BOEDNER, *Burr Oak*. Home Economics.
Home Economics Club

DORIS BOONE, *Hillsdale*. A. B.
Debating

BEATRICE BOSKER, *Kalamazoo*. Later El.
Later El. Club

PAULINE BOTZNER, *Sturgis*. Later El.
Later El. Club

MABLE BOWDISH, *Stockbridge*. Senior High.
Orchestra

RUTH BOWERS, *Lansing*. Music.
Music Club
Chorus

IRENE BOWERSON, *Schoolcraft*. Later El.
Later El. Club





JENNIF BOYCE, *Lausling*. Junior High.
Y. W. C. A.

BESSIE BOYD, *Mendon*. Later El.
Later El. Club

BERNICE BROCKIE, *Scotts*. Later El.

CRYSTAL BRADON, *Hastings*. Rural Ed.
Country Life Club

EDITH BRAM, *Goshen, Ind.* Later El.
Hiking Club
Later El. Club

CLARE BRAZEE, *Kalamazoo*. Senior High.
Le Cercle Francais
Classical Club

MILDRED BROCHMAN, *Pellston*. Later El.
Later El. Club

CLARA BRODY, *Lewiston*. Later El.
Later El. Club

ABBIE BROUWER, *Portage*. Later El.

HELEN BROWN, *Iron Mountain*. Junior High.
Eastern Star Club
Oteyokwa
Junior High Club

HARRIET BROWNING, *Portland*. Rural Ed.
Country Life Club

VIRGINIA BUNDY, *Benton Harbor*. Junior High.
Junior High Club
Girl Scouts

HOWARD BRUMM, *Nashville*. Junior High.
Country Life Club
Junior High Club

LUCILLE BRYE, *Ludington*. Early El.
Early El. Club

DOROTHY BUCHANAN, *Grand Rapids*. Physical Education.
Physical Education Association

ERMA BUCK, *Lowell*. Junior High.
Le Cercle Francais

ERMA BUCKHOUT, *Kalamazoo*. Later El.

TWILA BUFFINGTON, *Nashville*. Early El.
Early El. Club

JOE BROZAK, *Crystal Falls*. Physical Education.
Oteyokwa

ELVA BUNNELL, *Lawrence*. Early El.
Early El. Club





THELMA BURDICK, *Muskegon*. Junior High.
Junior High Club

GERARD BURGHDORE, *Rodney*. Senior High.

LETAH BURKE, *Colon*. Later El.
Eastern Star Club

CASPER BURKLUND, *Cheboygan*. Physical Education.

MABEL EARLE, *Belding*. Junior High.

E. GERTRUDE CALKINS, *Bronson*. Senior High

MARIE CAREY, *Grand Rapids*. Early El.
Early El. Club

BERNICE CARL, *Kalamazoo*. Senior High.

LAURA CARO, *Grand Rapids*. Early El.
Early El. Club

VIRGINIA CARROLL, *Otsego*. Commerce.
Commerce Club

ALBERTA CASE, *Honor*. Physical Education.
Physical Education Association
Dance Club

HAROLD CASS, *Escanaba*. A. B.
BROWN AND GOLD Staff
Oteyokwa Club

BEATRICE CAVANAUGH, *Kalamazoo*. Early El.
Early El. Club

CECILIA CEDERNA, *Stambaugh*. Junior High.
Oteyokwa Club
Junior High Club

JULIUS CHASE, *Grand Rapids*. A. B.

WAYNE CHILDS, *Walkerville*. Rural High.
Country Life Club
Y. M. C. A.

EVA CHURCH, *Holton*. Home Economics.
Home Economics Club

MARY CLARK, *Walkerville*. Senior High.
Country Life Club
Senior High Club
Classical Club
Women's Chorus

MILDRED CLAUSON, *Ludington*. Later El.
Later El. Club

BERNYCE CLEVELAND, *Martin*. Senior High.
Academy
Eldorado Club
Chorus

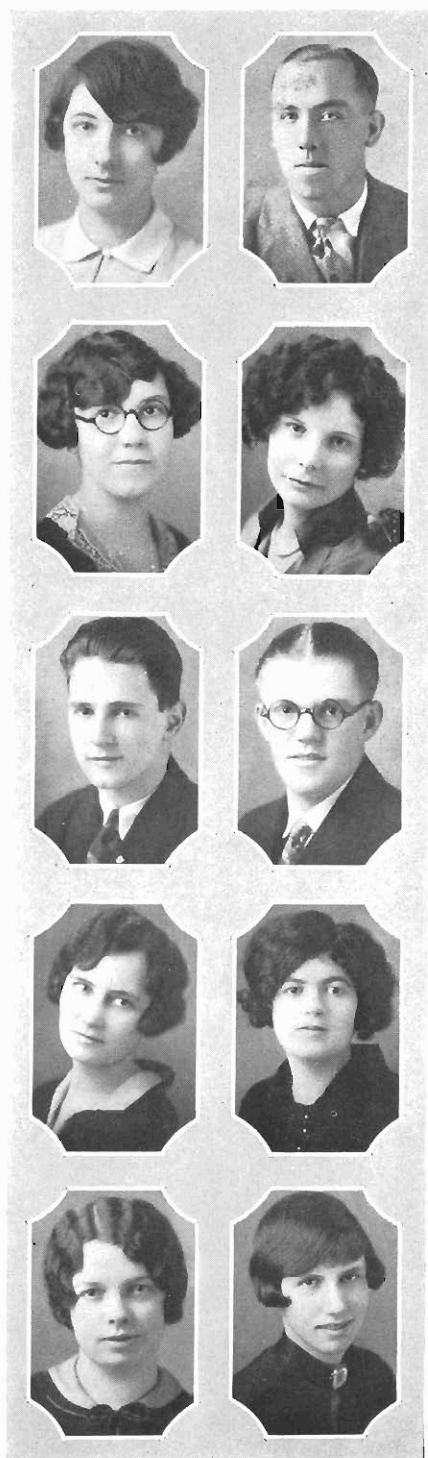



STUART CLEVELAND, *Imlay City*. A. B.

ANNA CLOCK, *Otsego*. Early El.

KATHRYN CLUGG, *Mancelona*. Early El.
Early Elementary Club
Eastern Star Club

ELIZABETH CLUGG, *Mancelona*. Early El.
Early Elementary Club
Eastern Star Club

CAROLYN COADY, *Greenville*. Later El.
Later Elementary Club

HELEN COLLINS, *Wolverine*. Junior High.
Junior High Club

ERNEST COMPTON, *Saranac*. Senior High.
Y. M. C. A.

VERROL CONKLIN, *Honor*. Manual Arts.

EILEEN CONNOR, *Sparta*. Early El.
Early El. Club

VERA CONNOR, *Cedar Springs*. Later El.
Later Elementary Club

VIOLET CONSTANTINEAU, *Escanaba* Junior High.
Junior High Club, Vice-president

HELEN COOK, *Sturgis*. Later El.
Later El. Club

MARGARET COOK, *Harbor Beach*. Senior High.

FRANKLIN COOPER, *Charlevoix*. B. S.

HAZEL COOPER, *Hillsdale*. Junior High.

ELIZABETH COWHAM, *Marcellus*. Early El.
Early El. Club

THELMA COWLES, *Burr Oak* Junior High.

FRANCES CRAMER, *Lansing*. Later El.
Y. W. C. A.

GENEVRA CRAMPION, *Belding*. Junior High.
Junior High Club

PAULINE CRISSMAN, *Coldwater* Early El.
Early El. Club





MYRON CROOK, *Kalamazoo*. Commerce.
Cross Country
Commerce Club
Debating

GLADYS CROSBY, *Frankfort*. Early El.
Early El. Club

LEONA CROSBY, *Three Oaks*. Later El.
Y. W. C. A.

AUDREY CUSHMAN, *South Haven*. Early El.
Early El. Club, President
Women's League

FRANCES DADLER, *Grand Rapids*. Senior High.
Senate
Eldorado
Women's League Council

DOROTHY DANIELS, *Jackson*. Senior High.
Academy
Classical Club
Women's Chorus
Le Cercle Francais
Senior High Club

ELEANOR DAVIS, *Schoolcraft*. Music.
Academy
Glee Club
Girls' Quartette, Pianist

CORA DAVIS, *Camden*. Limited.
Country Life Club

MAXINE DAVIS, *Schoolcraft*. Early El.
Early El. Club

NELLIE DAVIS, *Muskegon*. Later El.
Women's Chorus

DOROTHY DAY HARSH, *Hart* Later El.
Senate

WANDA DEAL, *Burr Oak* Later El.

MARION DE JONG, *Grand Rapids* Later El.
Later El. Club
Women's Chorus

MARGARET DE LEYS, *Delton* Later El.

RUSSELL DE MAY, *Kalamazoo* Special

DOROTHY DEMMINK, *Grand Rapids* Later El.
Later El. Club

MARION DENNERI, *Hart* Senior High.
Senior High Club
Senate

RUBERTA DENSMORE, *Hillsdale* Later El.

IRENE DERMOTT, *Constantine* Early El.
Early El. Club
Chorus

NAOMI DEWEY, *Cedar Springs* Early El.
Early El. Club

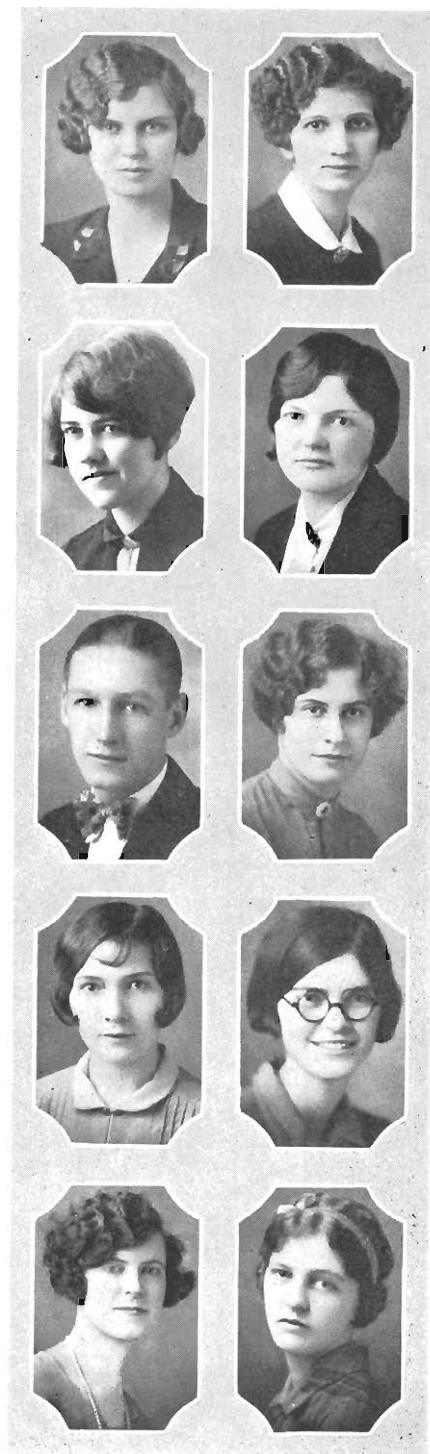

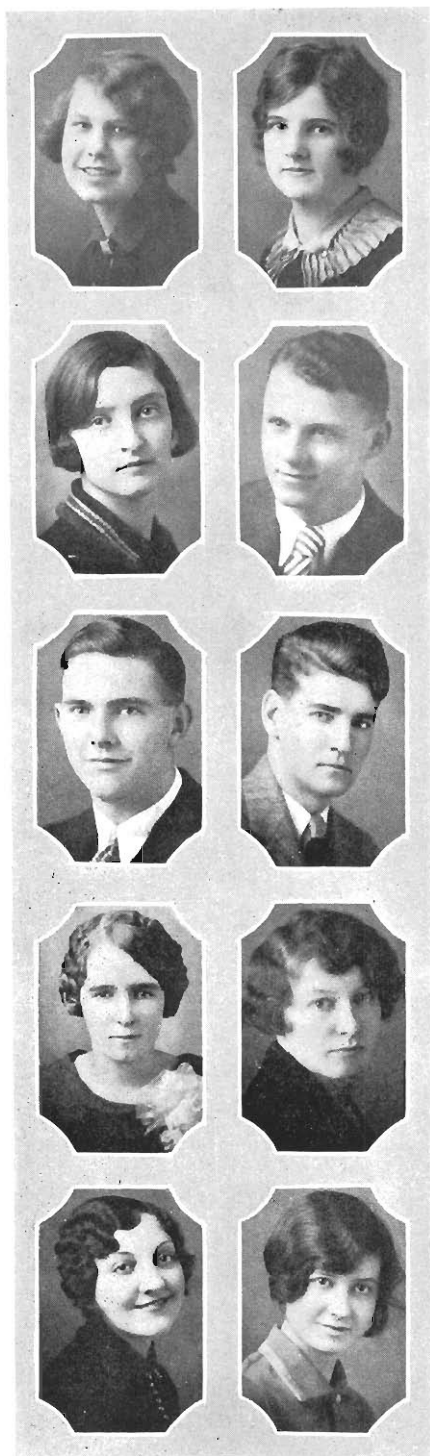

ALICE DIEHL, *Kalamazoo*. Early El.

MARIE DIEHL, *Charlotte*. Senior High.
Le Cercle Francais

GRACE DOLE, *Kalamazoo*. B. S.
Home Economics Club

WESLEY DONEY, *Calumet*. Junior High.
Oteyokwa Club
Junior High Club

CLARENCE DOOLEY, *Kalamazoo*. Manual Arts.

MAURICE DORAN, *Sault Ste. Marie*. Junior High.
Junior High Club
Oteyokwa

GRACE DREW, *Hudsonville*. Early El.
Early El. Club

MARY DUNLAP, *Edmore*. Art.
Art Club
Eastern Star Club

ADELYN DYKE, *Grand Rapids*. Later El.
Later El. Club

MARJORIE EAMAN, *Benton Harbor*. Commerce.
Commerce Club
Academy

LOUISE EARL, *Kalamazoo*. Later El.
 Later El. Club
 Classical Club

BEATRICE EDSON, *Hudsonville*. Later El.
 Dance Club
 Later El. Club
 Classical Club

ALICE ELLIOTT, *Dowagiac*. Early El.

DORIS ELLIOTT, *Dowagiac*. Early El.

EVA ELLIS, *Buchanan*. Junior High.
 Eldorado Club
 Junior High Club

RUTH ELLSWORTH, *Kalamazoo*. Senior High.
 Academy, President

GLADYS ERICKSON, *Crystal Falls*. Commerce.
 Commerce Club
 Oteyokwa Club

HARRY ENDSLEY, *Kalamazoo*. Senior High.
 Forum
 Varsity Debate

VICTOR ERICKSON, *Norway*. A. B.
 Oteyokwa Club

RUSSELL EVANS, *Kalamazoo*. Senior High.
 Glee Club
 Square and Compass





LEROY EVARTS, *Colon*. Senior High.
Y. M. C. A.

JACK FRALEIGH, *Cashovia*. A. B.
Senior High Club

MILDRED FEAR, *Allegan*. Later El.
Later El. Club

ODELLA FLETCHER, *Bremen, Ind*. Later El.
Later El. Club
Rural life Club, Secretary
Women's League Council

MURDO FERGUSON, *Lansing*. B. S.
Men's Glee Club

MAXINE FESSENDEN, *Newaygo*. Music.
Womens' Chorus
Glee Club
Music Study Club
Varsity Trio

LENA FETKE, *St. Joseph*. Later El.
Later El. Club

HOWARD FINLEY, *Dowagiac*. Rural Life.

NORMA FINLEY, *Petoskey*. Senior High.
Senior High Club

MARJORIE FISHER, *Sparta*. Early El.
Early El. Club

VIOLA FITCH, *Buchanan*. Early El.
Early El. Club

MILDRED FLAGEL, *Coopersville*. Early El.
Early El. Club

ELMO FLANNERY, *Battle Creek*. Physical Education.

HELEN FLECKENSTINE, *Kalamazoo*. Later El.

ELIZABETH FLEGAL, *Kalamazoo*. Junior High.

FAITH FLESER, *Burnips*. Senior High.
Women's Chorus
Y. W. C. A.

TERENCE FLOWER, *McMillan*. B. S.

DOROTHY TABBERER, *Freeport*. Commerce.
Commerce Club

LUCILLE FOELTZER, *Benton Harbor*. Early El.
Early El. Club
Women's Chorus

LUCILE FORRESTER, *Scotts*. Early El.
Early El. Club





BERTHA FOSTER, *Lowell*. Early El.
Early El. Club

CORA FOSTER, *Lowell*. Later El.
Later El. Club

RICHARD FRANKOWSKI, *Muskegon*. B. S.
"W" Club

MILDRED FRANZ, *Niles*. Later El.
Later El. Club
Y. W. C. A.

BLANCHE FRINK, *Hesperia*. Early El.
Early El. Club

CATHERINE FULCHER, *Three Rivers*. Early El.
Early El. Club

MILDRED FUNK, *Bangor*. Later El.
Y. W. C. A.

EDWARD GAINES, *Detroit*. Physical Education.
Track

M. JUNE GANLEY, *Harbor Beach*. Junior High.

EVA GARLINGER, *Lake Odessa*. Junior High.
Junior High Club

MARTEL GEER, *Mattoon, Ill.* Early El.
Early El. Club
Women's Chorus

MARION GEZON, *Grand Rapids.* Later El.
Later El. Club

BESSIE GILBERT, *Shelby.* Early El.
Early El. Club
Le Cercle Francais

HARRIET GJESTRUM, *Muskegon.* Early El.
Early El. Club
Women's League Council

ROBERT GLOSTRICK, *Ionia.* Junior High.
Tribunal
Junior High Club

MILDRED GOERTLER, *Mendon.* Later El.
Later El. Club

GLADYS GOODRICH, *Colon.* Early El.

CLINTON GORDON, *Grand Rapids.* Senior High.

DOROTHY GORSLINE, *Battle Creek.* Rural Life.
Country Life Club

WACIE GOSS, *Rockford.* Later El.
Later El. Club





HELENE GRACE, *Marshall*. Early El.
Early El. Club

ENA GRAVES, *Rockford*. Junior High.
Junior High Club

DORIS GRAY, *Traverse City*. Early El.
Early El. Club

MILDRED GUTH, *New Buffalo*. Later El.
Later El. Club

TAGE GOLDBRANDSEN, *Ludington*. Special.
Science Club

BESSIE HAAN, *Muskegon*. Later El.

CHRISTINE HAAN, *Kalamazoo*. Junior High.

MARIE HAAN, *Grand Rapids*. Early El.
Early El. Club

WEE HAGADONE, *Kalamazoo*. Physical Education.

DOROTHY HATCHE, *Ionia*. Commerce.
Academy
Commerce Club
Delta Rho
Forensic Board

RUTH HALL, *Elberta* Early El.
Early El. Club

VIVIAN HAMILL, *Hartford*. Junior High.
Junior High Club

ESTHER HAMILTON, *Three Oaks*. Early El.
Y. W. C. A.

HAZEL HAMILTON, *Custer*. Later El.

RUTH HAMILTON, *Detroit*. Early El.
Le Cercle Francais
Early El. Club

MAUDE HAMMOND, *Spring Lake*. Later El.
Eastern Star Club

CHARLES HAMPTON, *Kalamazoo*. Junior High.
Players
Tribunal

AGNES HAMSTER, *Kalamazoo*. Junior High.

HELEN HANCHETT, *Crooksville* Early El.
Early El. Club

ELEANOR HANSEN, *Pontiac*. Early El.
Early El. Club





VIRGINIA HARBOUR, *Kalamazoo*. A. B.

GLENA HARLEY, *Jackson*. Later El.
Later El. Club
Women's Chorus

HELEN HARPHAN, *Bloomington*. Later El.

THURMAN HARRIS, *Homewood*. Senior High.
Forum
Delta Rho
Oteyokwa
Varsity Debate

BEATRICE HARRISON, *Ravenna*. Junior High.
Junior High Club
Eastern Star Club
Dance Club

FEDERATA HART, *Kalamazoo*. Early El.
Early El. Club

BERNICE HARTLINE, *Galien*. Later El.
Later El. Club
Y. W. C. A.

CLEO HARTWIG, *Portland*. Art.
Women's League Council
Art Club
Academy
Players
BROWN AND GOLD, Assistant Art Editor

HAZEL HARVEY, *Old Mission*. Later El.
Country Life Club

HARVEY HAUER, *Reading*. Senior High.
Y. M. C. A.

MARGARET HEATH, *Hastings*. Early El.
Early El. Club

MARGUERITE HEIDRICK, *Alanson*. Senior High.
Classical Club

MIRLE HENRY, *Allegan*. Physical Education.

MARY HEVERLY, *Kalamazoo*. Later El.

MARGARET HILL, *Battle Creek*. Later El.
Eastern Star Club

MILDRED HINDERLITER, *Athens*. Senior High.
Academy
Science Club

VERA HENDERSON, *Freemont*. Later El.

ESTHER HINGA, *Kalamazoo*. Later El.
Later El. Club
Le Cercle Francais
Women's Chorus

CHARLES HIRSCH, *Benton Harbor*. Senior High.
Senior High Club

VERA HOCKIN, *Elk Rapids*. Early El.
Early El. Club





JJ. EDNA HOEKSEMA, *Grand Rapids*. Later El.
Later El. Club

ETHEL HOFFMAN, *Kalamazoo*. Early El.

BERNADINE HOFFMAN, *Springport*. Later El.
Later El. Club

LUCILLE HOFFMAN, *Simfield*. Early El.

DORIS HOLDRIDGE, *Augusta*. Senior High.
Le Cercle Francais
Senior High Club

LENN HOLDRIDGE, *Augusta*. Junior High.

ANNE HOLKEBOER, *Holland*. Early El.
Y. W. C. A.
Women's Chorus

JOY HOLLINGER, *Battle Creek*. Senior High.
Senior High Club
Le Cercle Francais
Players

CLARA HOLLEMAN, *Byron Center*. Later El.
Women's Chorus
Later El. Club

IRENE HOLSHUH, *Sturgis*. Later El.
Later El. Club

ALMA HOOPINGARNER, *Grass Lake*. Senior High.

LEILA HOOVER, *Kalamazoo*. Junior High.

MAE HOOSTMAN, *Dowagiac*. Junior High.
Junior High Club

ANGELA HORGAN, *Grand Rapids*. Early El.
Early El. Club
Chorus

PHOEBE HORNADAY, *Kalamazoo*. Music.
Music Club

EDITH HOSIER, *Kalkaska*. Later El.
Later El. Club

ANNE HOWARD, *Lowell*. Senior High.
Senate

JANE HOWARD, *Mt. Clemens*. Junior High.
Senate
Junior High Club
Physical Education Association

EVELYN HOWE, *Horton*. Early El.

HARRY HOWELL, *River Rouge*. A. B.





HAROLD HUBBARD, *Kalamazoo*. A. B.

HILLEN HUMPHREY, *Cadillac*. Home Economics.
Home Economics Club

NELLIE HUMPHREY, *Cashoia*. Later El.
Later El. Club

DONALD HUNSAKER, *Otsego*. B. S.
Baseball
Men's Glee Club

ERMA HUNT, *Sturgis*. Later El.
Later El. Club

EVELYN HUNT, *Kalamazoo*. Early El.
Players
Early El. Club

ELIZABETH HUTCHINS, *Coldwater*. Music.
Glee Club
Women's League Council
Music Study Club
Trio

WARD HYNES, *Freeport*. Music.
Glee Club
Band
Orchestra
Music Club

JAMES ILIFF, *Hopkins*. B. S.

JUNE IRLAND, *Nashville*. Later El.
Country Life Club
Y. W. C. A.

HELEN IRWIN, *Battle Creek*. Later El.

DORIS JACOBS, *Three Rivers*. Early El.
Early El. Club

GRACE JACOBUS, *Kalamazoo*. Later El

DORCAS JACOBES, *Grand Rapids*. Early El.
Early El. Club
Y. W. C. A.

LILLIAN JAKEWAY, *Grand Rapids*. Later El.
Later El. Club

GLADYS JAMES, *Galen*. Later El.
Later El. Club

WILFRED JAMES, *Kalamazoo*. Special.

HELEN JANASHAK, *Kalamazoo*. Commerce.
Commerce Club
Archery Club

MARGARET JARVIS, *Benton Harbor*. Early El.
Early El. Club

GLADYS JEFFENS, *Albion*. Rural Education.





HELEN JENNINGS, *Kalamazoo*. A. B.

THEODORA JENVEY, *Dowagiac*. Early El.
Orchestra
Early El. Club

LUCILLE JEROME, *Alma*. Art.
Art Club

EDNA JESSWEIN, *New Carlisle*. Commerce.
Commerce Club

ELVIRA JOHNSON, *Fremont*. Early El.
Early El. Club

ERWIN JOHNSON, *Harbor Springs*. Junior High.
Y. M. C. A.
Forum

GEORGE JOHNSON, *Crystal Falls*. Commerce.
Oteyokwa Club
Commerce Club

HAZEL JOHNSON, *Manistee*. Early El.
Early El. Club

HELEN JOHNSON, *Kalamazoo*. Senior High.

HILDER JOHNSON, *Manistique*. Early El.
Oteyokwa Club
Girls' Glee Club
Chorus
Early El. Club

J. C. JONES, *Kalamazoo*. A. B.
Men's Glee Club, President
Mixed Chorus

PEARL JONES, *Kalamazoo*. Early El.

WILMA JONES, *Burr Oak*. Later El.

DOROTHY JOYCE, *Kalamazoo*. Art.
Art Club, Treasurer
Le Cercle Francais

CAROLINE KAISER, *Three Oaks*. Early El.
Early Elementary Club

JERINE KANING, *Holland*. Junior High.

JOSEPHINE KAZUNAS, *White Cloud*. Later El.
Later Elementary Club

BONITA KEGERREIS, *Grand Rapids*. Early El.
Early Elementary Club

DOROTHY KELLOGG, *Lake View*. Early El.

MARGARET KENNEDY, *Kalamazoo*. Early El.





MILDRED KERCHER, *Camden*. Later El.
Later El. Club

LEORA KIENATH, *Deerfield*. Junior High.
Junior High Club
Eastern Star Club

MARJORIE KING, *Grand Rapids*. Early El.
Early El. Club
Chorus

DOROTHY KINNEY, *Decatur*. Senior High.
Senior High Club

LORA KIRBY, *Galesburg*. Physical Education.

ROBERT KIRBY, *Marcellus*. Senior High. ,
Senior High Club

FORREST KISSINGER, *Vicksburg*. Physical Education.

MARY KLAVINSKI, *Bronson*. Lated El.
Later El. Club

ALBERTA KLINE, *Galen*. Early El.
Early El. Club
N. W. C. A.

MARGARET KLOCKNER, *Three Oaks*. Early El.
Early El. Club

ADELINE KLOSE, *Battle Creek*. Early El.
Early El. Club

CATHERINE KNODE, *South Bend, Ind.* Home Economics.
Home Economics Club

WILMER KNOERTZER, *Alma*. Special.
Student Manager, Freshmen Football
BROWN AND GOLD, Advertising Manager
Tribunal
Varsity Debate

ORPHA KNOWLES, *Scottsville*. Home Economics.
Home Economics Club
Y. W. C. A.

FLORENCE KNUTH, *Allegan*. Physical Education.
Physical Education Association

ANNA KOCHENDERFER, *Thompsonville*. Early El.
Early El. Club
Eastern Star Club

MYRTLE KOEGLER, *Ludington*. A. B.
Y. W. C. A.
Social Science

LUCILLE KOEHLINGER, *Kalamazoo*. Early El.
Early El. Club

MARCELLA KOEHLINGER, *Kalamazoo*. Early El.
Early El. Club
Women's League

MILDRED KOENIGSHOF, *Buchanan*. Later El.
Later El. Club
Eastern Star Club





FREDERICK KOETS, *Kalamazoo*. A. B.

DOROTHY KOTH, *Battle Creek*. Junior High.
Junior High Club, President

REINHART KRAUSE, *Grand Rapids*. Manual Arts.
Manual Arts Club
Y. M. C. A.

THEODORE KRIEGER, *Galesburg*. Special

RUTH KRUIGER, *Sturgis*. Later El.
Later El. Club

ELIZABETH KUCKS, *Augusta*. Junior High.

MAY KUJAMPA, *Amasa*. Later El.
Later El. Club
Oteyokwa
Girls' Chorus

DAVENA KUHLMAN, *Grand Haven*. Later El.
Later El. Club

EMMA LABROY, *Eau Claire*. Later El.
Later El. Club

MILDRED LACHNIOT, *Three Oaks*. Early El.
Y. W. C. A.
Early El. Club

ANNA LAMB, *Menominee*. Early El.
Early El. Club

DELIA LAMPEN, *Hamilton*. Rural Elementary.
Country Life Club

H. M. LAMPHERE, *Grand Ledge*. Art.
Academy
Art Club

DOROTHY LASH, *Benton Harbor*. Physical Education.
Physical Education Association.

H. I. LATHAM, *Battle Creek*. Junior High.
Junior High Club
Y W. C. A.

VIOLET LATTER, *Whittemore*. Later El.
Later El. Club
Y. W. C. A.

CECIL LAUMEN, *Ewart*. Senior High.

PAULINE LAVANWAY, *Benton Harbor*. Early El.
Y. W. C. A.
Early El. Club

JUANITA LANGSTON, *Hostings*. Home Economics.
Home Economics Club

MARY LEHMER, *Howe*. Later El.
Later El. Club





HELEN LEONARDSON, *Pittsford*. Early El.
Eldorado
Early El. Club



GRACE LETCHER, *Buchanan*. Junior High
Eldorado Club



IRMA LEVEY, *Elsie*. Junior High.
Junior High Club



FRANK LEVINE, *Sault Ste. Marie*. B. S.
Oteyokwa Club



ALICE LEWIS, *Greenville*. A. B.
Senate



ELSIE LEWIS, *Kalamazoo*. Later El.
Later El. Club
Orchestra



HOWARD LEWIS, *Kalamazoo*. B. S.
Orchestra



VIOLA LEWIS, *Grand Rapids*. Junior High
Orchestra
Glee Club
Junior High Club



VIVIAN LICKLEY, *Pittsford*. Early El.
Early El. Club



RAYMOND LINCOLNHOL, *St. Joseph*. Art
Art Club

IRENE LOCKWOOD, *Kalamazoo* Early El.
Early El. Club

CARL LOOMIS, *Cassopolis*. Senior High.
Senior High Club

HELEN LOTTE, *Holt*. Physical Education.
Physical Education Association
Dance Club

RUTH LOVELL, *Charlotte*. Later El.
Eldorado Club
Later El. Club

ALVIN LOVING, *Detroit*. B. S.
Track

WILLIAM LOVING, *Detroit*. Physical Education.
Track
Basketball

EMIL LUDERMON, *Reading*. Senior High.

BERNICE LUTKENS, *Kalamazoo*. A. B.

HELEN LUMBERT, *Ecart*. Senior High.
Women's League
Women's Chorus
Y. W. C. A.
Classical Club

IVAN JONES, *Middleville*. Junior High.



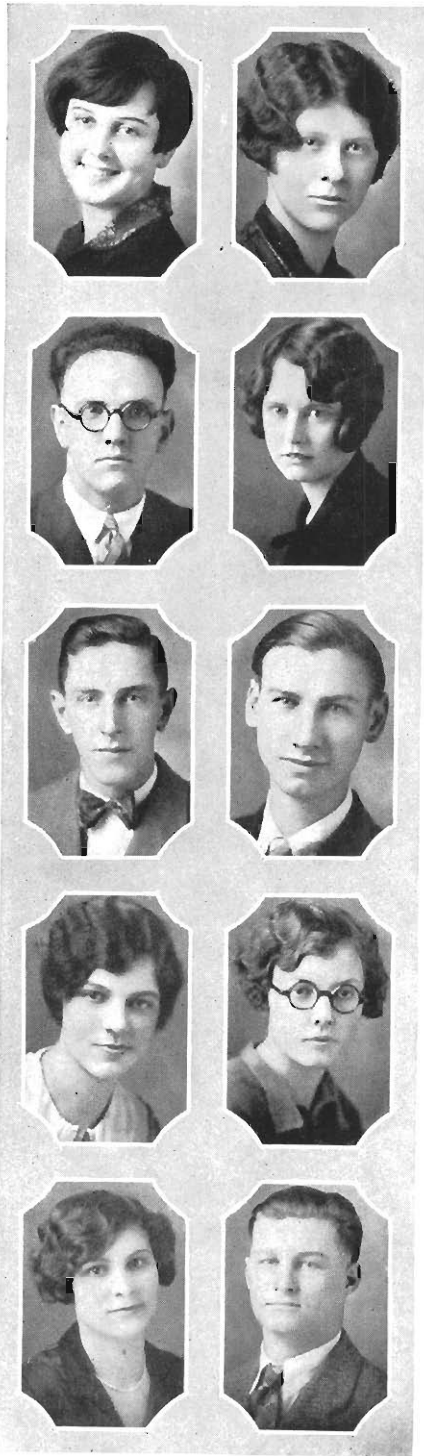

DOROTHY McABEE, *St. Joseph.* Commerce.
Commerce Club

EVA McBRIDE, *East Jordan.* Later El.
Later El. Club
Academy

GLENN McCASLIN, *Kalamazoo.* Senior High.
Y. M. C. A.

DORIS McCUNE, *Kalamazoo.* Later El.
Women's Chorus
Later El. Club

ROSS McDUGGAL, *Sparta.* B. S.

DONALD McGRADY, *Rockford.* Special.
BROWN AND GOLD, Asst. Adv. Manager

MILDRED McGREGOR, *Battle Creek.* Junior High.
Junior High Club

DORIS MCINTYRE, *Nashville.* Later El.
Later El. Club

ANNIE McKIDDIE, *Dafer.* Later El.
Oreyokwa Club
Later El. Club

GORDON McLESE, *Decatur.* Special.

JEAN McLONTH, *Hart*. Later El.
Later El. Club

LAURA McMURRAY, *Alamo*. Senior High.
Classical Club

HELEN McQUEEN, *Three Rivers*. Home Economics.
Home Economics Club

LYLE MACKELLAR, *Decatur*. Manual Arts.
Manual Arts Club

ALBERTA MAIDEN, *Pontiac*. Later El.

WILMA MALLO, *Constantine*. Rural Elementary.
Country Life Club

JOHN MALLY, *Kalamazoo*. A. B.

DOROTHY MANTHEI, *Manistee*. Early El.
Early El. Club

GWENDOLYN MARKLE, *Laroton*. Later El.
Later El. Club

WINAFRED MARSH, *Parma*. Later El.
Later El. Club





EDGAR MARTIN, *Redruth, Eng.* A. B.

VIVAN MARTIN, *Grand Rapids.* Early El.
Early El. Club

MILDRED MASON, *Battle Creek.* Early El.
Early El. Club
Eldorado Club

WILL MASTEN, *Port Hope.* Senior High.

MILDRED MASTER, *Petoskey.* Early El.
Early El. Club

BLANCHE MATHISON, *Gladstone.* Junior High.
Junior High Club
Oteyokwa Club
Chorus

FRANCIS MAUS, *Kalamazoo.* Special.
Chorus

CATHERINE MAYO, *Nashville.* Early El.

ESTHER MEACHUM, *Bangor.* Early El.
Early El. Club
Y. W. C. A.

DOROTHY MEAD, *Hastings.* Later El

MAGDELINE MENDE, *Sault Ste. Marie*. Later El.
Oteyokwa
Later Elementary Club

MARION MERRILL, *Climax*. Junior High.
Junior High Club
Y. W. C. A.

LAURA MERRITT, *Constantine*. Later El.
Later Elementary Club
Academy

ELSA MEYER, *Mears*. Later El.

JEWEL MICK, *Clarksville*. Senior High.
Senior High Club

ARTHUR MIDDLETON, *Kalamazoo*. Junior High.
BROWN AND GOLD, Ass't Advertising Manager

DON MILES, *Vermontville*. A. B.

FLORA MILBAHM, *Three Rivers*. Early El.
Early Elementary Club

JUNE MILSERICH, *Wakefield*. Physical Education.
Physical Education Association
Dancing
Oteyokwa

DOROTHY MILLER, *Battle Creek*. Later El.
Later Elementary Club





MARGARET MILLER, *Bangor*. Junior High.
Senate
Classical Club
Junior High Club

WAVA MILLER, *Colon*. Senior High.
Senior High Club

OLIVE MILLER, *Hartford*. A. B.

RAY MILLER, *Hartford*. Special.

HOLLIS MINER, *Allegan*. Physical Education.

DORIS MITCHELL, *Grand Rapids*. Later El.
Women's Chorus
Later El. Club

MARIE MITCHELL, *Marshall*. Early El.
Early El. Club

HELEN MOLTER, *Millburg*. Later El.
Later El. Club

MABLE MONTAGUE, *Traverse City*. Early El.
Early El. Club

MARY MONTGOMERY, *Kent City*. Senior High.

R. MOOG, *Coldwater*. Later El.

JUANITA MOORE, *Petoskey*. Senior High.
Classical Club

MARGARET MOOREHOUSE, *Mt. Clemens*. Junior High.

HELENE MORAY, *Augusta*. Later El.

INEZ MORIN, *Skaneec*. Later El.
Later El. Club
Oteyokwa Club
Women's Chorus

DOROTHY MORRIS, *Otsego*. Home Economics.
Home Economics Club

DAVID MORRISON, *Pickford*. Rural High.
Tribunal
Country Life Club
Oteyokwa Club
Players

DEAN MORTON, *Grand Haven*. Special.
Tennis
BROWN AND GOLD Staff

HELEN MORTON, *Casnovia*. Later El.
Later El. Club

HELEN MOTT, *Hastings*. Early El.
Early El. Club
Y. W. C. A.

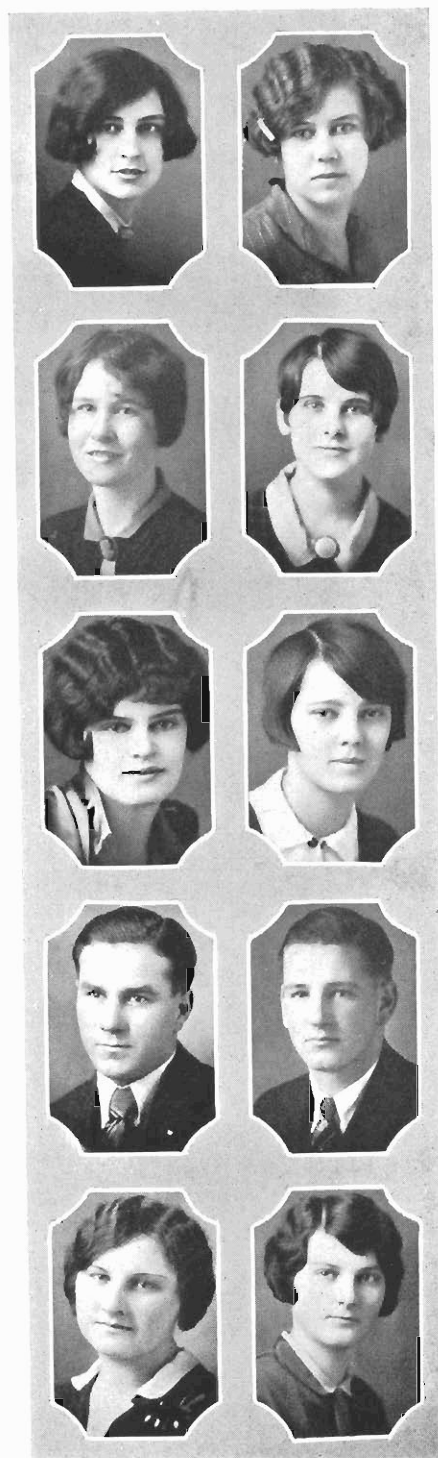



RALPH MOWRY, *Grand Rapids*. Manual Arts.
Country Life Club
Manual Arts Club
Archery Club
Track

DOROTHY MULDER, *Benton Harbor*. Rural High.
Country Life Club

LOUISE MUMBRUE, *Paw Paw*. Senior High.
Eastern Star Club
Senior High Club

HAROLD MUMBY, *Sturgis*. Manual Arts.

ISADORA MUNGER, *Belvidere*. Commerce.
Chorus
Eastern Star Club
Commerce Club
Girl Scouts

VIOLET MUNGER, *Martin*. Senior High.
Y. W. C. A.
Mixed Chorus
Social Science

DONNA MUNN, *Schoolcraft*. Later El.
Later El. Club

DUGALD MUNRO, *Elk Rapids*. Special.

EDWARD MURDOCK, *Galien*. Rural High.
Country Life Club

IRENE MYERS, *Hartford*. Early El.
Early El. Club

GWENDOLYN MYNER, *Kalamazoo*. A. B.
 Glee Club
 Chorus
 Music Club

ELMER NELSON, *Ludington*. Senior High.

ADRIANE NIELTHORPE, *Kalamazoo*. Early El.

THEO NESBITT, *Schoolcraft*. Senior High.

ALICE NEWBERG, *Ludington*. Later El.
 Women's Chorus
 Mixed Chorus
 Later Elementary Club

DOROTHY NEWTON, *Hastings*. Physical Education.
 Physical Education Association
 Dancing Club
 Chorus

FRIEDA NICKERSON, *Greenville*. Home Economics.
 Home Ec. Club

PAUL NIELSEN, *Muskegon*. Music.
 Orchestra, Mgr.
 Band
 Glee Club
 String Quartette
 Music Club, Vice-president

ESTHER NOBLE, *Grand Rapids*. Junior High.
 Junior High Club

ERMA NOBLE, *Grand Rapids*. Early El.
 Early Elementary Club





HARRIET NOBLE, *South Bend, Ind.* Physical Education.
Physical Education Association
Women's League Council

MAXINE NOECKER, *Cassopolis.* Senior High.
Senate



ELIZABETH NOEL, *Grand Rapids.* Later El.
Later El. Club
Y. W. C. A.

LILLIAN OEHLHAFFEN, *Paw Paw.* Junior High.
Junior High Club



EVELYN OHMAN, *Hesperia.* Later El.
Later El. Club

ELMER OJALA, *Crystal Falls.* B. S.
Oteyokwa Club



MARGARET OLTHOUSE, *Caledonia.* Later El.
Later El. Club

AINO OSTERBERG, *Hancock.* A. B.



ALETA OSTRANDER, *Niles.* Early El.
Early El. Club
Eldorado Club

BERTHA OWENS, *Berrien Springs.* Early El.
Early El. Club

RUTH PACKER, *Lawton*. Later El.
Later El. Club
Le Cercle Francais

LOUIS PAGEL, *Potoskey*. Senior High.
Senior High Club

BERNICE PARKER, *Kalamazoo*. Junior High.
Junior High Club
Chorus

MARIAN PARKER, *Kalamazoo*. Early El.
Players
Early El. Club

RUTH PARSONS, *Schoolcraft*. Junior High.
Junior High Club

ILA PATTERSON, *Rockma*. Junior High.
Junior High Club

E. PAUL, *Hartford*. Senior High.
Senior High Club

ALBERT PETTS, *Grant*. B. S.

CELIA PENNY, *Kalamazoo*. Junior High.
Classical Club
Junior High Club

LUCILE PERRY, *Kalamazoo*. Physical Education.
Physical Education Association, Vice-president
Dance Club

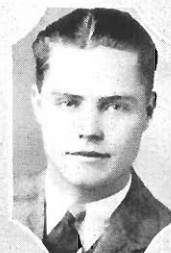



LLEVA PERRY, *Hastings* Early El.
Early El. Club



CHRISTINE PETER, *Wolverine*. Later El.
Later El. Club



ETHEL PETERS, *Fruitport*. Later El.
Later El. Club



EUNICE PETERS, *Battle Creek*. Senior High.
Senate
Classical Club



AGNES PETERSON, *Cadillac*. Later El.
Later El. Club



HELGA PETERSON, *Cadillac*. Later El.
Later El. Club



ANNA PEYIC, *Ferry*. Senior High.
Classical Club
Senior High Club



BECLAH PHELPS, *Manitou*. Later El.
Later El. Club
Y. W. C. A.



MILDRED PHILLIPS, *Kalamazoo*. Early El.
Early El. Club



JAMES PHULO, *Hesperia*. Rural Education.

DOROTHY PIERCE, *Hartm.* Later E.I.

MILLA PIERER, *Coloma* Home Economics.
Home Economics Club
Women's League

MELVIN PIPOKORN, *Hermansville.* Commerce.
Commerce Club
Oteyokwa Club

EARL POST, *Litchfield.* Senior High.

EDNA PRIEBE, *Racine.* Junior High.
Junior High Club
Eastern Star Club

ELSIE PRIESTER, *Suttons Bay* Later E.I.
Later E.I. Club

GERTRUDE PRINCE, *Ferrysburg.* Junior High.

ALAN PRITZEL, *Inlay City* Special.

FRIEDA PUMP, *Benton Harbor.* Home Economics.
Home Economics Club

DOROTHY RADEX, *Barley.* Early E.I.
Early E.I. Club





BLUE-BAH RAMSEY, *Harbor Beach*. Senior High.

BERNICE RASMUSSEN, *Copperville*. Commerce.
Commerce Club
Senate

RUTH RAUB, *Traverse City*. Early El.
Early El. Club
Orchestra

NILLO RANTANEN, *Amasa*. Physical Education.
Men's Glee Club

IRENE RAY, *Waterford*. Music.
Girls' Glee Club
Chorus

MARGARET RADTKE, *Albion*. Later El.
Y. W. C. A.
Later El. Club
Le Cercle Francais
Country Life Club
Dance Club

ZELMA REEG, *South Whitley*. Later El.

HAROLD REES, *Kalamazoo*. Rural High.
Country Life Club

ALEX REISIG, *Berrien Springs*. A. B.
Y. M. C. A.
Deputation Team
Country Life Club

VICTOR REISIG, *Berrien Springs*. A. B.
Y. M. C. A.
Deputation Team
Country Life Club

GENEVIEVE RHOADES, *Hastings*. Commerce.
Commerce Club
Y. W. C. A. Cabinet

BEATRICE RICHARDS, *Flint*. Junior High.
Junior High Club
Women's Chorus
Girl Scouts

ARLITH RICHARDSON, *Kalamazoo*. Later El.
Later El. Club

CLIFFORD RIEMERSMA, *Middleville*. Junior High
Junior High Club

M. RILEY, *Buchanan*. Later El.
Academy
Women's League Council
Later El. Club

ALYCE RITCHEN, *Flint*. Junior High.
Junior High Club
Women's Chorus
Girl Scouts

HELENE RITCHEY, *Allegan*. Early El.
Early El. Club

LUCILLE RIX, *Mattawan*. Senior High.
Y. W. C. A.

MARGARET ROBERTS, *Plainville*. Early El.
Early El. Club
Women's Chorus
Women's League Council

DORIS ROBINSON, *Big Rapids*. Senior High.
Classical Club
Senior High Club





OLIVIA ROBINSON, *Petoskey*. Senior High
Classical Club

WINTERED ROBINSON, *Big Rapids*. Early El.
Le Cercle Francais
Early El. Club
Chorus

HARRIETT ROBE, *Ludington*. Early El.
Delta Rho
Early El. Club

BERNICE ROE, *South Haven*. Home Economics.
Home Economics Club

BERNICE ROGERS, *Oshtemo*. Home Economics.
Home Economics Club

FRANCIS ROGERS, *East Jordan*. Later El.
Physical Education Association
Later El. Club

DOROTHY ROSE, *Niles*. Early El.

ROSAMUND HAAS, *Kalamazoo*. A. B.
Eldorado

PAUL ROUSON, *Oshtemo*. Special.

CATHERINE ROWLAND, *Marshall*. Early El.
Early El. Club
Chorus

H. ROWLEY, *Ferndale*. Manual Arts.
Men's Glee Club
Archery

BLATRICE RUDOLCK, *Marshall*. Later El.
Later El. Club
Y. W. C. A.

CATHERINE RUPERS, *Cadillac*. Early El.
Early El. Club

MANINE RUSSELL, *Kalamazoo*. Home Economics.
Orchestra
Home Economics Club

ADINA RYALL, *Kalamazoo*. Junior High
Y. W. C. A.
Social Science Club

KERN RYDBRAND, *Kalamazoo*. Senior High.
Senior High Club
Social Science Club

GLADYS SABLIER, *Elieville*. Art.
Art Club

HANNAH SALL, *Fremont*. Early El.
Early El. Club
Y. W. C. A.
Chorus

HAROLD SALTER, *Three Oaks*. Physical Education.

JACK SANBORN, *Morenci*. A. B.
Band





LEO SANDERSON, *Quincy*. Senior High.
Square and Compass
Archery Club

HAZEL SANDERS, *Bronson*. Later El.
Later El. Club

MADALEEN SANTEE, *Charlotte*. Later El.
Later El. Club

BEATRICE SANTINGA, *Kalamazoo*. Later El.

R. SAUNDERS, *Charlevoix*. Junior High

MILDRED SAUNDERS, *South Haven*. Early El.
Early El. Club

MARGARET SAWYER, *Grand Rapids*. Early El.

ALFRED SCHALM, *Sturgis*. Manual Arts.

HELEN SCHROEDER, *Rothbury*. Early El.
Early El. Club

MARGARET SCHROEDER, *Rothbury*. Junior High.
Junior High Club

JOHN SCHURING, *Portage*. Special.

MARION SCHUT, *Hudsonville*. Early El.
Early El. Club

GLADYS SCHEMAHORN, *Howe*. Later El.
Later El. Club

MARIAN SCHRIER, *Kalamazoo*. A. B.
Y. W. C. A.

CECILE SCOTT, *Omena*. Later El.
Eastern Star Club
Later El. Club

THELMA SCOTT, *South Haven*. Early El.
Early El. Club
Physical Education Association
Archery

HERMAN SEBORG, *Grand Rapids*. Physical Education.
"W" Club
Players

LORNA SERVER, *Boync City*. Junior High.
Junior High Club
Country Life Club

HELEN SEVERANCE, *Hastings*. A. B.
Eldorado

ANNA SEYDEL, *Grand Rapids*. Later El.
Later El. Club

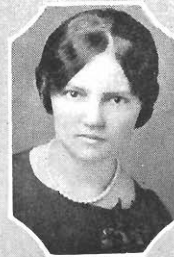



TESSORA SEYMOUR, *Hart*. Rural Education.
Country Life Club

HILLEN SHARKER, *Alma*. Early El.
Early El. Club and Board

ADA SHARPE, *Eau Claire*. Senior High.
Senior High Club
Y. W. C. A.

LENORA SHEA, *Calumet*. Early El.
Early El. Club
Oteyokwa Club

MABEL SHEARMAN, *Jonesville*. Early El.
Eastern Star Club

CARL SHEDINA, *East Jordan*. Manual Arts.
Archery Club

GLENNA SHELTON, *Battle Creek*. Early El.
Early El. Club
Chorus

FANCHON SHINN, *Grand Rapids*. Junior High.
Junior High Club

ALICE SIMPSON, *Mendon*. Later El.
Orchestra
Chorus

RAYMOND SIMPSON, *Vassar*. Special.

TRANQUIL SIMPSON, *Hartford*. Later El.
Later El. Club

HELEN SKEELS, *Kalamazoo*. Early El.
Early El. Club

HELEN SKINNER, *Benton Harbor*. Senior High.
Senior High Club
Le Cercle Francais

HILMA SUIVENSKY, *Crystal Falls*. Junior High.

FURN SLOAN, *East Jordan*. Later El.
Later El. Club

KATHRYNE SLYE, *Kalamazoo*. Later El.
Players

DELLA SMITH, *Lansing*. Music.
Glee Club
Music Study Club
Women's Chorus

G. SMITH, *Lapeer*. Physical Education.

ORLA SMITH, *Bronson*. Rural Education.

VIRGIE SMITH, *Marshall*. Senior High.
Science Club





WILMA SMITH, *Union City*. Junior High.
Junior High Club

ESTHER SNOW, *Kalamazoo*. Home Economics.
Home Economics Club
Eldorado

LORRAINE SNYDER, *Rockford*. Later El.
Later El. Club

LORNA SPENCE, *Dowagiac*. Later El.
Later El. Club

EVAN SPENCER, *Belding*. Later El.
Later El. Club

GERTRUDE SPENCER, *Caledonia*. A. B.

IRENE SPENCER, *Jonesville*. Early El.
Country Life Club
Early El. Club

B. SPOONER, *Battle Creek*. Early El.
Early El. Club
Women's League

MARGARET SPRAGUE, *Belding*. Later El.
Later El. Club

LUELLA SPROW, *Reading*. Music.
Girls' Glee Club
Music Chorus

LOUIS SOBLESKEY, *Petoskey*. Manual Arts.
Track

HELEN SORR, *Alpine*. Commerce.
Commerce Club

DOROTHY STAUFFER, *Battle Creek*. Later El.
Later El. Club

HAZEL STEARNS, *Kalamazoo*. Later El.
Players

CLARA SIECK, *Vandalia*. Later El.
Later El. Club

GLADYS STENHOLM, *Northport*. Later El.

RUTH STEVENS, *Michigan City, Ind.* Early El.
Women's League
Early El. Club

LORAIN STEVENSON, *Cascade*. Junior High.
Women's League

FLORENCE STEWART, *Petoskey*. Music and Art.
Music Club
Art Club
Eldorado

MARY STIMAC, *Paw Paw*. Senior High.
Senior High Club



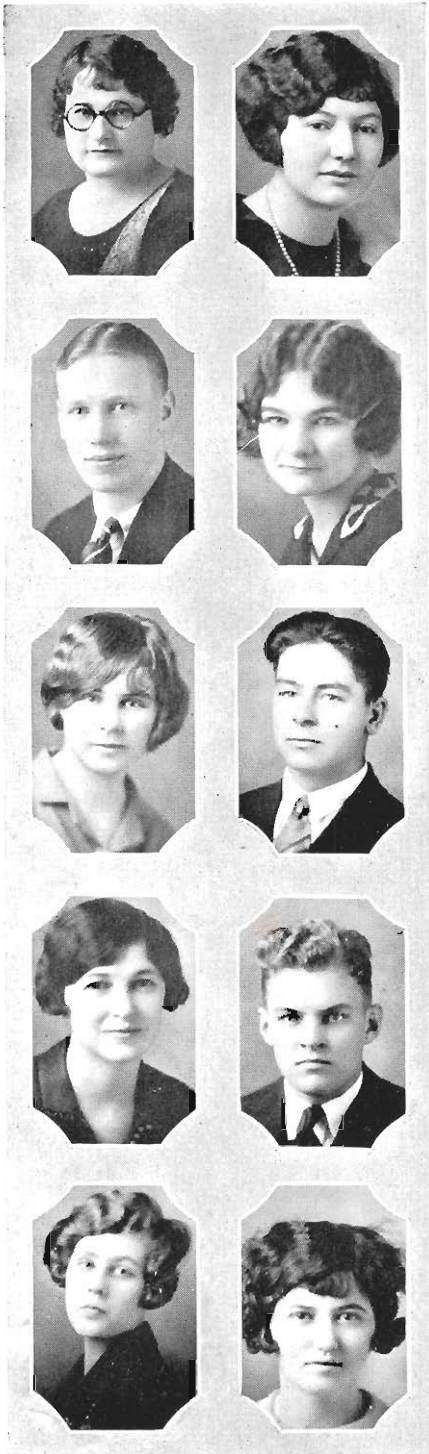

MARGUERITE STUTES, *Ionia*. Senior High.
Eastern Star Club

LOIS STODDARD, *Hartford*. Senior High.

FRED STRONG, *Kalamazoo*. A. B.

MARGUERITE STRONG, *Kalamazoo*. Early El.
Early El. Club
Y. W. C. A.

RUTH STROUD, *Charlevoix*. Senior High.
Senior High Club
Y. W. C. A.

ROY STUCK, *Alma*. Senior High.
Senior High Club
Orchestra

IVA SUGGITT, *Dafton*. Later El.
Oteyokwa Club
Later El. Club

MILTON SUMMERFELT, *Benton Harbor*. Special.
Football
"W" Club

MELBA SUTTON, *Bozette City*. Junior High.
Junior High Club

AGNES SWEENEY, *Hillsdale*. Junior High.
Junior High Club

VELMA SWEET, *Kalamazoo*. A. B.
Y. W. C. A.

MARJORIE TAFEEE, *Hastings*. Early El.
Early El. Club
Chorus

DAVID TEN HAVE, *Zeland*. A. B.
Le Cercle Francais
Y. M. C. A.

CORNELIA TERMEER, *Grand Rapids*. Early El.
Early El. Club
Women's League

HAZEL THIEL, *Grand Rapids*. Junior High.
Junior High Club

NORMON THIEL, *Richland*. Senior High.

ETHEL THOMPSON, *St. Ignace*. Later El.
Oteyokwa Club

IOLA THOMPSON, *Freeport*. Senior High.

BETTIE THURSTON, *Union City*. Later El.

ROBERT TITUS, *Kalamazoo*. Special.
Student Science Club





MAURINE TODD, *Montgomery*. Later El.
Later El. Club
Y. W. C. A.

MAXINE TODD, *Montgomery*. Early El.
Early El. Club
Y. W. C. A.

FRANCES TOOF, *Decatur*. Early El

EDITH TOWNE, *Camden*. Junior High.

WILLIAM TRENNY, *Walkerville*. Rural Education.
Country Life Club
Y. M. C. A.
Band

ESTHER TRIPP, *Allegan*. Later El.
Country Life Club
Later El. Club

RUTH TRUITT, *Granger, Ind.* Early El.
Early El. Club

DOROTHA TUBBS, *Charlotte*. Early El.
Eastern Star Club
Early El. Club

ETHELYN TUCKER, *Kalamazoo*. Junior High.

JESSIE USBORNE, *Hastings*. Physical Education.
Physical Education Association

HELEN UDELL, *Decatur*. Commerce.
Commerce Club

FREDA VAN ANTWERP, *Dowagiac*. Junior High.
Junior High Club

ESTHER VANDEN BERG, *Grand Haven*. Physical Education.
Physical Education Association

HERMAN VANDERBEEK, *Hudsonville*. B. S.

MABEL VANDERSTAR, *Rudyard*. Senior High.

WILMA VANDERVEER, *Grand Rapids*. Later El.

HENRIETTA VANDERVEN, *Holland*. Later El.
Later El. Club

JOHANNA VANDERVEN, *Holland*. Later El.
Later El. Club

HAZEL VANHOVEN, *Grand Rapids*. Early El.
Early El. Club
Senate

MARGARET VANPEENAN, *Kalamazoo*. Early El.
Early El. Club





EVELYN VANSICKLE, *Grandville*. Early El.

FRANK VANSINGLE, *Grand Rapids*. Manual Arts.

MARGARET VANVYVEN, *Holland*. Early El.
Early Elementary Club
Chorus
Glee Club

ETHEL VEENHUIS, *Flint*. Music.
Glee Club

WINNIE VEENSTRA, *Climax*. Senior High.
Senior High Club
Junior High Club

DORTHEA VERBURG, *Kalamazoo*. Music and Art
Art Club

MAURINE VIND, *Kalamazoo*. Later El.
Later Elementary Club

CATHERINE VINSIK, *Stambaugh*. Later El.
Later Elementary Club
Oteyokwa Club, Secretary

JOHN VVDARENY, *Kibbie*. Physical Ed.

CHARLES WADE, *Port Huron*. Senior High.
Senior High Club
Y. M. C. A.

JENNIE WAGNER, *Muskegon*. Early El.
Early Elementary Club
Eastern Star Club

GLADYS WAFFLE, *Battle Creek*. Later El.
Later Elementary Club
Y. W. C. A.

MYRTLE WALGREN, *Baraga*. Commerce.
Commerce Club
Chorus
Oteyokwa Club

CARROLL WALKER, *Kalamazoo*. Art.
Art Club

MILDRED WALKER, *Kalamazoo*. Junior High.
Women's Chorus
Mixed Chorus

MARIE WALKLEY, *Glenn*. Later El.
Later Elementary Club

GARTH WARNER, *Lawton*. A. B.

LOUISE WASSMAN, *Lawrence*. Early El.
Early Elementary Club
Women's Chorus
Mixed Chorus

DORIS WEAVER, *Schoolcraft*. Later El.
Later Elementary Club

DORIS WEBSTER, *Kalamazoo*. Later El.
Later Elementary Club





ANNA WEISS, *Mt. Clemens.* Junior High.
Junior High Club

JULIEN WELCH, *Traverse City.* Junior High.

MARJORIE WELLMAN, *Walla Walla, Wash.* Later El.

ILLAH WEST, *Rockford.* Early El.
Early Elementary Club

VIRGINIA WISDLAKE, *Three Oaks.* Early El.
Y. W. C. A.
Early Elementary Club

DOROTHY WETHERBEE, *Vicksburg* A. B.
Senior High Club

HOLLIE WHEELER, *Mears.* Early El.

MARGUERITE WHEELER, *East Lansing.* Later El.

JOHN WHITBECK, *Fennville.* Special.

IDA H WHITE, *Scotts.* Senior High.
Classical Club
Eastern Star Club
Senior High Club
Country Life Club

JESSIE WHITE, *Ovid*. Early El.
Early Elementary Club

RONALD WHITNEY, *Montgomery*. Senior High.

AUDREY WIDNER, *Hartford*. Later El.
Later Elementary Club

MAXINE WUNDERLICH, *Hastings*. Senior High.
Eldorado Club

DORIS WICOX, *Traverse City*. Later El.
Later Elementary Club

DOROTHY WILKE, *Albion*. Later El.
Later Elementary Club

DOROTHY WILKINS, *Paw Paw*. Senior High.
Classical Club

LUCILLE WILLIAMS, *Alamo*. B. S.
Science Club

EDNA WILLISON, *Hickory Corners*. Later El.
Later Elementary Club
Women's Chorus
Mixed Chorus

BURDETT WILSON, *Niles*. Special.





WILBER WISEMAN, *Kalamazoo*. A. B.

HAROLD WOLFE, *Marion, Ind.* A. B.
Basketball

M. ALTADENA WOLFE, *Battle Creek*. Junior High.
Junior High Club

MIRIAM WOOD, *Michigan City, Ind.* Music.
Glee Club
Orchestra
Freshmen Trio
Women's Chorus

MILDRED WOTRING, *Nashville*. Music.
Senate
Glee Club
Girl's Quartette
Girl's Chorus

EVELYN WRIGHT, *Nashville*. Music.
Glee Club
Chorus
Music Club

MARGARET WRIGHT, *Battle Creek*. Early El.
Early Elementary Club
Chorus
Country Life Club

THEYIS WRIGHT, *Charlotte*. Early El.
Early Elementary Club

IDABELLE YERGER, *Battle Creek*. Junior High.
Junior High Club
Women's League Council

— ERTA YOUNG, *Dowagiac*. Later El.
Later Elementary Club



LIMITED



DOROTHY ALLANSON, *Mesick*.
Country Life Club

MAXINE ARNOLD, *Hillsdale*.
Country Life Club

LETHA BAUMAN, *Caledonia*.

VERA BENT, *Marcellus*.

ANNA BERRY, *Colon*.
Country Life Club

ANNA BLAINE, *Hopkins*.
Country Life Club

CENA BOS, *Zeeland*.
Country Life Club
Early Elementary Club

HAROLD BOWDITCH, *Osseo*.

ETHELYN BRADFORD, *Moorepark*.
Country Life Club

DORIS BRANT, *Covert*.
Country Life Club

HENRIETTA BRINK, *Hudsonville.*
Country Life Club

MARIE BUEHNER, *Leland.*
Country Life Club

ELLOWYN BUTTLEMAN, *Montague.*
Country Life Club

HELEN BYRNE, *Greenville.*

MARY CAREY, *Ada.*
Country Life Club
Junior High Club

HARRIET CASE, *Benzonia.*

LETHA CLARK, *Grandville.*
Country Life Club

MARJORIE CLARK, *Casnovia.*

HAZEL COLE, *Bellevue.*
Country Life Club

OWEN CONVERSE, *Elkhart, Indiana.*
Square and Compass





MILDRED CORWIN, *Benton Harbor*
Country Life Club

BETHEL DAVIS, *Galesburg.*
Country Life Club

JOHN DEWEERD, *Zeeland.*

GARY DEWITT, *Allegan.*
Country Life Club

ANN DOMNES, *Lowell.*
Country Life Club

HOWARD DUNK, *Kalamazoo.*

LORAIN DYCERT, *Alto.*

GLADYS EARLE, *Vicksburg.*
Country Life Club

ESTHER EDDERNEEN, *Hudsonville?*

FLORENCE EHLKE, *Montague.*
Country Life Club

DOROTHY EITEL, *Bangor.*
Country Life Club

LESTER FENWICK, *Kalamazoo.*
Country Life Club

ZELLA FLINTOFF, *Sand Lake.*

MARVIN FOLLO, *Escanaba.*
Square and Compass
Oteyokwa

LURA FRENCH, *Buchanan.*
Country Life Club

ELMER FULLERTON, *Colon.*

AGNES GALLIRAN, *Traverse City.*
Country Life Club

PAULINE GEROULD, *Kalamazoo.*
Country Life Club

ALLEN GOLDSMITH, *Kalamazoo.*

WALTER GORSLINE, *Fulton.*
Country Life Club





GLADYS GUHL, *New Buffalo.*

HELENA HANSEN, *Trufant.*

ELLA HARRIS, *Muskegon.*

Chorus
Country Life Club
Y. W. C. A.

RUBY HARRIS, *Howe, Indiana.*
Country Life Club

ELLA HOFFMAN, *Zoeland.*
Country Life Club

JOHANNA HOP, *Holland.*
Country Life Club

CAROL HUFF, *White Pigeon.*
Girl Scouts

ANNIE IRMEN, *Breedsville.*

RALPH JOSIFEK, *East Jordan.*
Glee Club
Orchestra

MARJORIE KATZ, *Athens.*
Country Life Club

CECIL KOMEJAN, *Zeeland*.
Country Life Club

JENNIE KORT, *Hudsonville*.
Country Life Club

HELEN LAMOREAUX, *Fennville*.

MARGARET LANBRIGHT, *Homer*.
Country Life Club
Early Elementary Club

LOTTIE LEONARD, *Albion*.

BERTHA LIEVENSE, *Holland*.
Country Life Club

VALERIA LINDBRINK, *Camden*.
Country Life Club

MAREN LOKEN, *Fountain*.
Country Life Club

FLORENCE McCARN, *Fennville*.
Country Life Club
Early Elementary Club

ELIZABETH McDONOUGH, *South Bend*.
Country Life Club





CLARA MCFARLAND, *Howe, Indiana.*
Country Life Club

CAMERON MCINTYRE, *Nashville.*

DONNA McMAHON, *Deerfield.*
Early Elementary Club

RUTH MACNAUGHTON, *Ada.*

EDITH MARSH, *Clark Lake.*

WILDA MARTENS, *Battle Creek.*
Country Life Club

GORDON MAY, *Elkhart, Indiana.*
Country Life Club
Art Club

VERA MEADE, *Grant.*

MARJORIE MILLER, *Burr Oak.*
Country Life Club

SARAH MILLIMON, *Burr Oak.*
Country Life Club

MARGARET MITCHELL, *Traverse City.*
Country Life Club

PAULINE MITCHELL, *Olivet.*

GLADYS MOWRY, *Sherwood.*
Country Life Club

LUCILE NAGELKIRK, *Caledonia.*
Country Life Club

HARRIET NEITRING, *Grand Haven.*
Country Life Club

JOSEPHINE NICOLETTE, *Grand Rapids.*
Country Life Club

BERNICE O'BARTON, *Sawyer.*
Country Life Club

CLIFTON ODELL, *Allegan.*
Country Life Club

WILMA PELMEAR, *Coldwater.*

FRANCES PIERCE, *Doster.*
Country Life Club





MURIEL POTTS, *Howard City.*

JEAN POWERS, *Athens.*

MARtha PURCHASE, *Grand Rapids.*

MARY RANDALL, *Covert.*
Country Life Club

VERA REAMER, *Leondas.*
Country Life Club

LETTIE ROGUSTA, *Sturgis.*
Country Life Club

NORMAN ROOT, *Marcellus.*

AUDREY ROWLAND, *Coral.*
Country Life Club

LOLA SALISBURY, *Battle Creek.*
Country Life Club

EDITH SCOTT, *Munica.*

NINA SHATTUCK, *Vandalia.*

CLARE SHULL, *Hart.*
Country Life Club

LACEAL SLOCK, *White Pigeon.*
Country Life Club

EDNA SMEED, *Fennville.*
Country Life Club

MARGARET SMITH, *Holland.*
Country Life Club

MILDRED SMITH, *Cedar Springs.*

MARTIMER SNOW, *Paw Paw.*

PAULINE SPENCER, *Sherwood.*
Country Life Club

FLORENCE STANTON, *Middleville.*

BLANCH THURSTON, *Union City.*



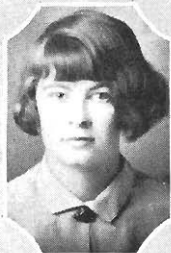

MAGGIE TORTELLET, *Sand Lake.*
Country Life Club



ESTELLE TRIERWEILER, *Westphalia.*
Country Life Club



MARY TROY, *Caledonia.*



MILDRED FUHRMAN, *Delton.*
Country Life Club



ARTHUR VANDERBEEK, *Hudsonville.*
Country Life Club



ELIZABETH VAN FOSSEN, *Athens.*
Country Life Club



EDWARD VAN HORN, *Holland.*
Country Life Club



JOHN VAN HUIZAN, *Grand Haven.*
Country Life Club



EARL VANSICKLE, *Hart.*
Country Life Club



MIRIAM VINK, *Spring Lake.*
Country Life Club

IRENE VOS, *Spring Lake.*

DONNA WARNER, *Jones.*

MARY WITTEN, *Vandalia.*

ORPHA WORTLEY, *Lake Odessa.*

HAZEL WRIGHT, *Kalamazoo.*
Glee Club
Woman's Chorus

OPAL YIRCOTT, *Coloma.*
Country Life Club

STEPHANJA YURIK, *Whitchall.*
Country Life Club
Chorus

ARTHUR FORD, *Trenton.*

GLENN SMITH, *Trenton.*

EMMA GARRISON, *Alamo.*
Country Life Club

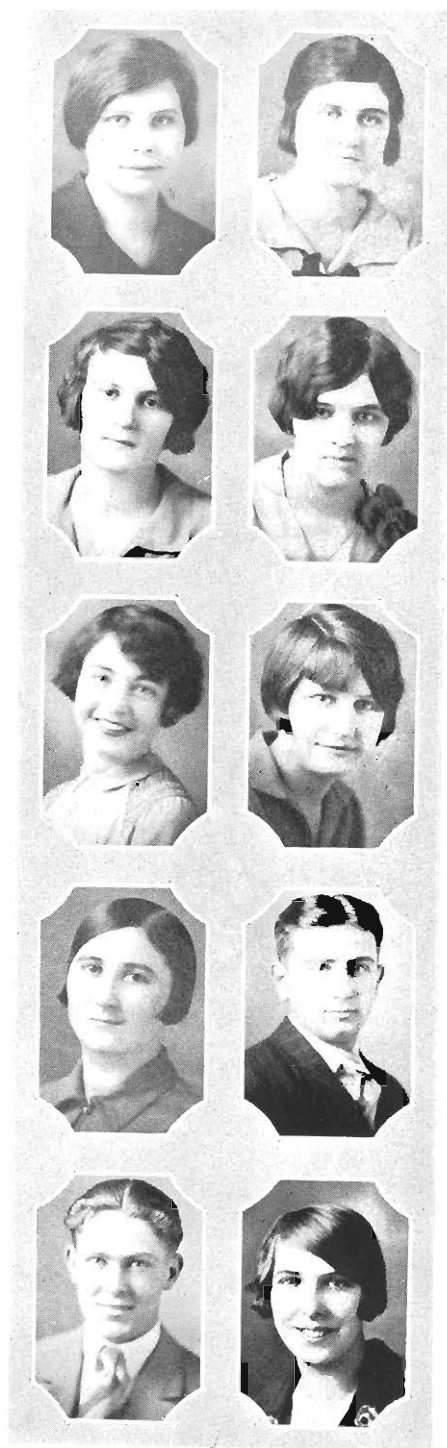

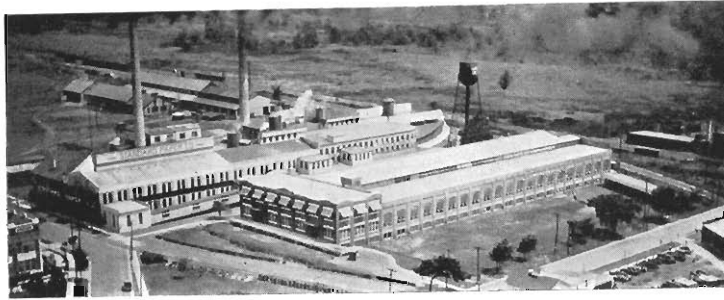

STANDARD
PAPER
COMPANY



KALAMAZOO
VEGETABLE
PARCHMENT
COMPANY



HAWTHORNE
PAPER
COMPANY

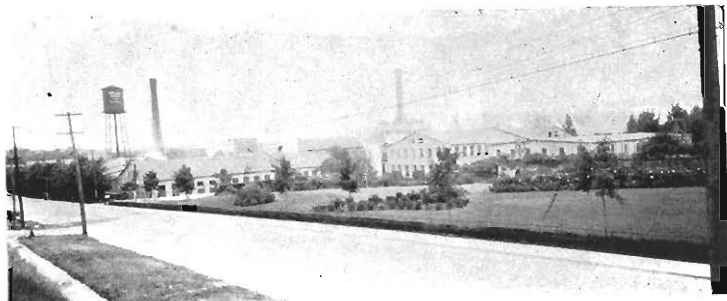

BRYANT
PAPER
COMPANY

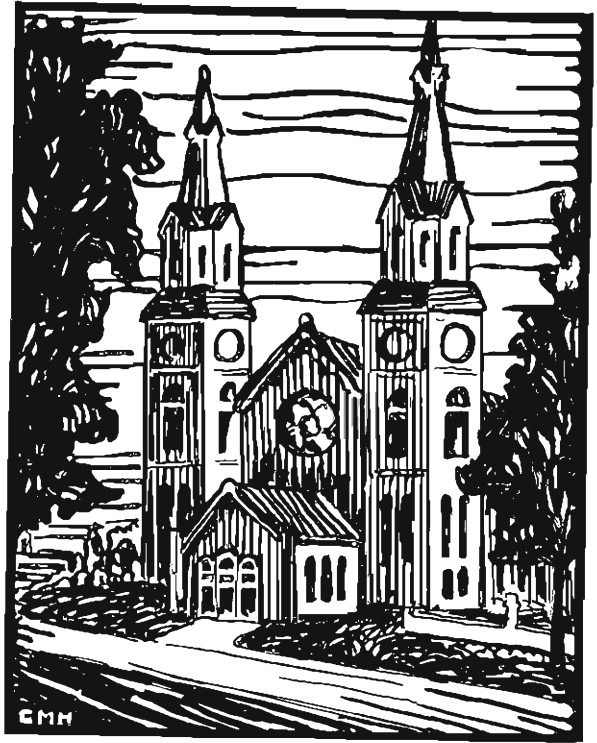

FRESHMEN

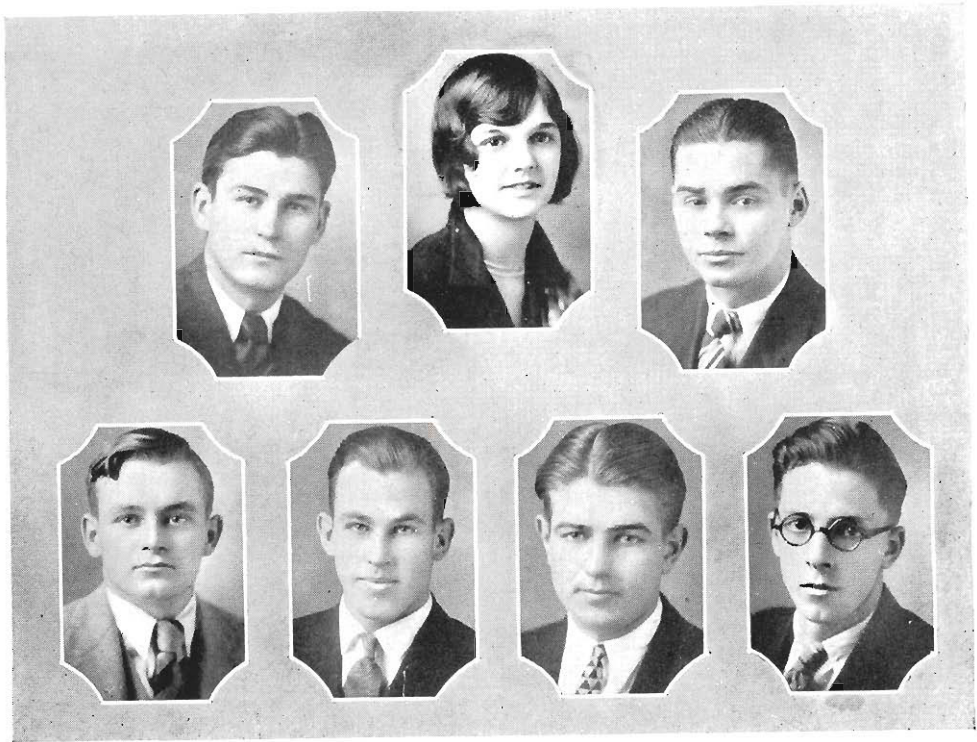

Freshman Council

VIRGINIA CARROLL, *Traverse City*. Later
El.
Vice-President, Freshman Class

WALTER WEGERLY, *Detroit*. Physical
Ed.
President, Freshman Class

FRANK KISSELL, *Benton Harbor*. Senior
High.
Secretary, Freshman Class

MEREDITH TAYLOR, *Crown Point*. A. B.
Treasurer, Freshman Class

ARTHUR SHELDON, *Lawton*. Commerce.
Representative, Freshman Class

PAT MALONE, *Stambaugh*. Physical Ed.
Representative, Freshman Class

CHARLES FERGUSON, *Ludington*. A. B.
Representative, Freshman Class



Ferguson, Persons, Wells, Martens, Mickle, Taylor
 Becker, Romence, Folger, Arnett, Pratz, Conlan, Cowles, Spaulding
 Hetler, Hawkins, Linderman, Williams, Johnston, Cameron, Wanchek, Rosemeier
 Keyes, Ehrman, Stuart, Bassett, Jarvis, Frostie, Holcomb

First Year Degree

ON March 29, 1918 the State Board of Education authorized the normal schools of the state to formulate a curriculum which would lead to the issuing of Bachelor of Arts and Bachelor of Science degrees. The wisdom of this act is proved by the enthusiasm with which students who wish to get degrees have come to the normal schools.

Western State Teachers College has profited by the act and her scope of interests has broadened. Every year an increasing number of students enroll in the degree curriculum. In granting degrees, this college accomplishes a two fold purpose. It trains the student for teaching, as well as for other professions which require degrees, because no student can receive a degree unless he has first earned a Life Certificate in some department.

Each June, a greater number of students graduate from Western State Teachers College with degrees. It is to be hoped that some time in the near future the value of degrees will be so keenly felt, that degree graduates will outnumber those who receive Life Certificates.

ADVISORS

HARRISON

SCHILLING

SPRAU

BLAIR

HILLIARD



Kissell, Greene, Starks, Young, Hanna, Iehl, Morey, Barnes, Roberts
 Watkins, Nicholson, Pitkanen, Young, Munn, Ross, Gornick, Anderson
 Forbear, Harrison, Wilbur, Thrapp, Schmitz, Van Atta, Pierson, Flanders

Senior High Department

THE Senior High course qualifies those who elect it, to teach many subjects in the curriculum of the tenth, eleventh and twelfth grades. They are taking a general course, but specialize within it. The usual combination of specializations are: Science and Mathematics, English and History, and English and other languages.

At present the course requires two years of training, but due to the increasing demand everywhere for high school instructors with degrees, it is practically



Gibbs, Bailey, Thompson, Bennett, Schmidt, Schick, Marsh, Orcutt, Fisher
Haskins, Mattson, Bonine, Maybee, Bauman, Fry, Ryno, Norton
Stein, Cummings, Lane, Faunce, Frith, Schouten, Valentine, Smith

certain that the requirements for this course will be raised. The course may be done away with altogether, however, due to the increasing difficulty its graduates have in securing positions.

A distinct advantage of the Senior High course is its extreme adaptability to a degree curriculum. Transitions to a degree course are easily made due to the fact that so many of the subjects required in the Senior High course are applicable on a degree. Frequent changes are made from a Senior High to a Degree course.

ADVISORS

DR. SANGREN

MISS EICHER



Gray, Buck, Gates, Wright, Kemp, Jackson, Dewey, Ferris
Swantusch, Merrill, Thomas, Sharpe, Stoute, Dubberke
Cowles, Bird, Finney, Johnson, Hartshorn, Osborne, Johnson

Junior High Department

THE Junior High School Department at Western State Teachers College is representative of her progress and up-to-date methods. It is a comparatively new step in education. The Junior High course requires two years at the present time, but under the new ruling, will require three years training, which shows recognition of the fact that the Junior High School is here to stay.

That there should be special training along this line is accepted. The Junior High School years are transitional years in a child's life and for this reason special psychological and educational courses are emphasized in the curriculum of Junior High School teachers.

Requirements of this course are a major and minor subject besides considerable work in psychology, education and English. Every Junior High School teacher must be ready to teach four subjects should it be required.



Minar, Brown, Howe, Turner, Parker, Van Dam, Hoebeke, Baumberger, Op't Holt, Stutzman
Mead, Lewis, Stewart, Buikema, Pinney, Smith, Bird, Mejeur, Roberts
Russell, Bosker, Meuman, Edderveen, Knatis, Reyer, Johnson, Warle
Campbell, Van Sickler, Mainone, Bilkert, Ronda, Crowell, White, Redmon

Later Elementary Department

THIS Later Elementary Department has the second largest enrollment of any department at Western State Teachers College. This department prepares teachers for the third, fourth, fifth and sixth grades, and since it covers so large a part of the grade school, it is not unusual that there are so many students preparing for a Life Certificate in this particular field.

Courses in psychology, education, English art and music and three consecutive courses in some subject taught in the later elementary curriculum are required. The remainder of the term hours required is earned through electives which include a well balanced variety of subjects.



Packard, Putnam, Garthe, Neely, Koch, Eddy, Girard, Norton
 Hornsby, Clark, McLouth, Childs, Adrianie, Anderson, Patterson, Jelinek, Ribe
 Beardsley, Hogarth, Allen, Graham, Rynbrandt, Middleton, Samuel, Stutzman, Coldren
 Stoner, Pohl, Walker, Hefferan, Holcomb, Hunt, Olmsted, Thompson

Members of this department have in the Later Elementary Club a very strong organization which is supplementary to their regular school work. The Club is of especial interest to freshmen and supplies them with valuable information additional to that received in the classroom.

Beginning with 1928, this department too will require a three year course in order for its members to obtain a Life Certificate, and will probably gradually require a degree. The importance of a degree in the lower grades as well as in the High School is becoming realized more and more.

ADVISORS

MISS SPINDLER

MISS STEELE



Griffiths, Hamm, Coon, Cordell, Jewell, Hull, Ebbert, Crego, Mitchell, Kiehne
 Luck, Moore, Ayers, McMillen, Bennett, Clark, Lamb, Ball
 Ferner, Eness, Engle, Salisbury, Lanbright, Schrader, Reeder, Leonard
 Pratt, McMahon, Murray, Tucker, Wilcox, Ives, Garratt, Dayhuff

Early Elementary Department

THE Early Elementary Department has the largest enrollment of any department at Western. Its purpose is to train teachers to meet the problems presented by children of pre-school, kindergarten, and primary ages. The course of study is arranged to adapt teachers to meet these needs.

An entire year of work is required in child education, such as child psychology and child hygiene. The early elementary curriculum places special emphasis on social training, training in English, story telling, plays and games and methods of teaching, reading, and literature. In fact, the entire program is planned to develop an understanding of the younger child's needs and interests.

The old idea that teaching in the early elementary grades could be done by anyone has disappeared. We are beginning to realize the importance of early training, and what it means to the child later in life. Educators agree that the training a child receives in his early years shapes his entire life. With these facts in mind, the importance of properly trained early elementary teachers can be seen. Theirs is an important work, and it is up to the early elementary department to train them to perform it well.



Rogers, Hoyt, Harvey, Boekhout, Belton, Ray, Costello, Potts, Christi, Taylor, Striegle
Hancock, King, Pelletier, Glossinger, Williams, Kelley, Cruse, Butler
Farnum, Halstead, Hill, Ferguson, Beardsley, Ball, Russell, Spink, Barnes, Brown
Martin, Feeney, Gustine, Davy, Canton, Smith, Koonter, Acker

The primary teacher must not become a mere master of subject matter, she must be a specialist in child study, and a very competent one.

MISS MASON

ADVISORS

MRS. PHILLIPS



Jeannot, Lowing, Doty, Shulters, Ware, Mouw, Purvis, Luney, Hickin, Newcomb, Summerlott
Godfrey, Kreager, Alleger, Rohlen, Putnam, Burling, Shepard, Walker, Holmes, Brinkert
Monroe, Rowe, Clark, Bronson, Leppard, McCuen, Ridout, O'Brien, Vandenbark, Ferguson
Michael, Samuelson, Casey, Raddatz, Whitbeck, Alleger, Green, Thomas, Struble



Freeman, Burdick, Groff, White, Brooks, Seeley, Pierce, Jackson
 Karman, Fowler, Draves, Johnson, Barnebee, Havers, Davis
 Harris, Haines, Haggerson, Ellwood, Barnebee, Walter, Virgo

Home Economics Department

THE ideal of the Home Economics Department is to encourage within its students a desire to apply the principles of right living to building up higher standards of health and of home life. So important is this work considered and so much does it cover that its curriculum has for the past few years, been so extensive that three years is required of its students for a Life Certificate.

The Home Economics Department is one of the most co-operative in the college. Its work is of such general value that home economics students have served in many positions: they have been style show models, dressmakers, experts in hygienic dress for children, and have taken charge of many of the school banquets. In fact, practically every department in the school has at some time or other called upon the Home Economics Department for aid.

Advisor: MISS MARY MOORE



Adams, Marion, Muma, Marks, Watters, Pintal, Williams
 Maloy, Blair, Jessop, Harrsen, Reynolds, Ghainer, Mead
 White, Olin, Martin, Dutt, Lamoreaux, Ewing

Manual Arts Department

THE Manual Arts Department carries on the work in an especially erected Manual Arts building, fully equipped with everything that is required to train its students in the Manual Arts.

The Manual Arts course requires two years for a life certificate but its curriculum is so arranged that it is adaptable to the requirements of a Bachelor of Science degree. The aim of this department is to develop teachers efficient in the useful arts. The classes are conducted by a laboratory method in order to encourage individuality and practical experience as well as originality in production.

ADVISOR: MR. STIERWOOD



E. Rector, Kemp, Briggs, MacKellar, Andersen, Tait, Potts, Violetta, Forster, Cameron, Argall, White
 R. Rector, Bush, Steffey, Bigelow, Brown, Lampe, Deloe, Pierce, Williams, Coe, Riley, Krolczyk
 Stemle, Van Duren, Trautman, Allegor, Reagan, Morrow, Brouwer, Demchack,
 Morningstar, Penbroke, Rasmussen
 Maginn, Schwedler, Irwin, Cook, Treters, Mater, Meier, Blackney, Wegerly, Gerth, Hackle

Physical Education Department

NINE years ago, fifteen men enrolled in Western's Men's Physical Education Department. Since that time the enrollment has multiplied itself many times, until now the department is one of the most vital and promising on the campus. It has already become a three year course and it is the usual thing for Physical Education men to desire and to secure a degree.

This department is very proud of its coaches and instructors, and if these students follow in their footsteps, it is not to be wondered at that Western's output of coaches and athletic instructors is in wide demand throughout the state. Perhaps the best example of this is the tournament season, what an incentive for a man to bring back to his Alma Mater a winning team of his own fashioning! The department is perhaps proudest of all of their new gymnasium, and well they may be, for it is one of Western's finest buildings, and a tribute to this new and important field of instruction.

ADVISORS

DR. SCHOTT

MR. MARTINEAU



MILHAM
PARK



BRONSON
PARK



KALAMAZOO
COUNTRY
CLUB

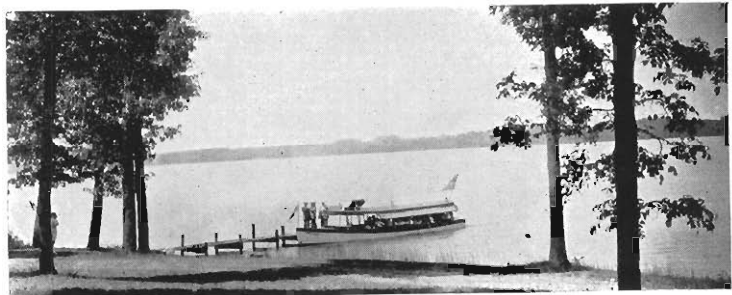

GULL
LAKE



ACTIVITIES

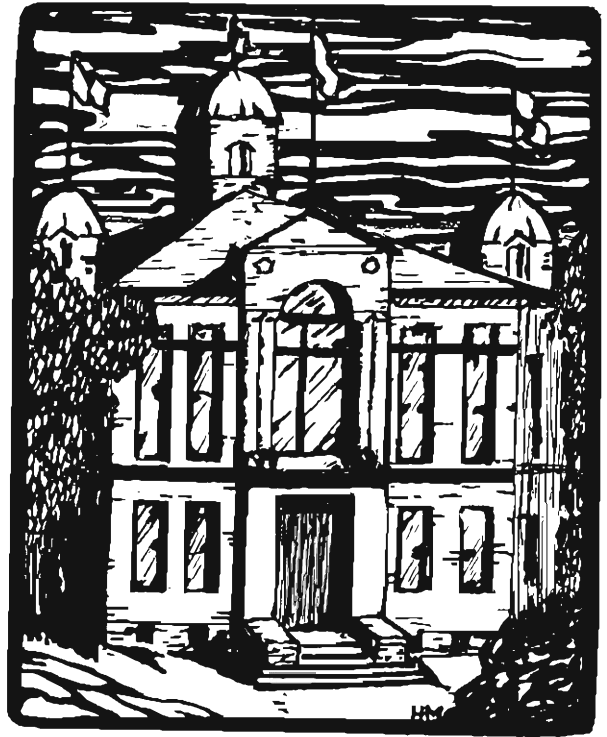

FEATURES

SNAPS



Brown and Gold



Warriors

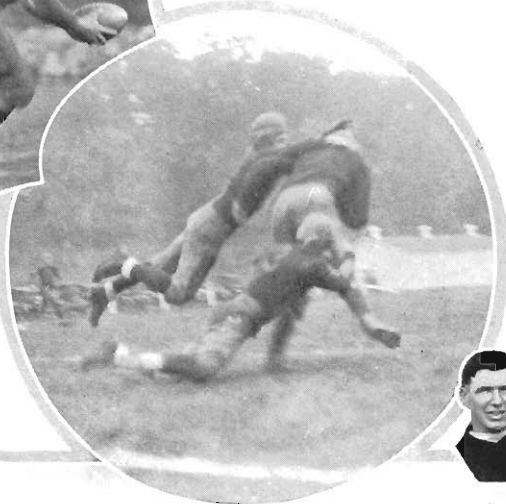

"MARTY"

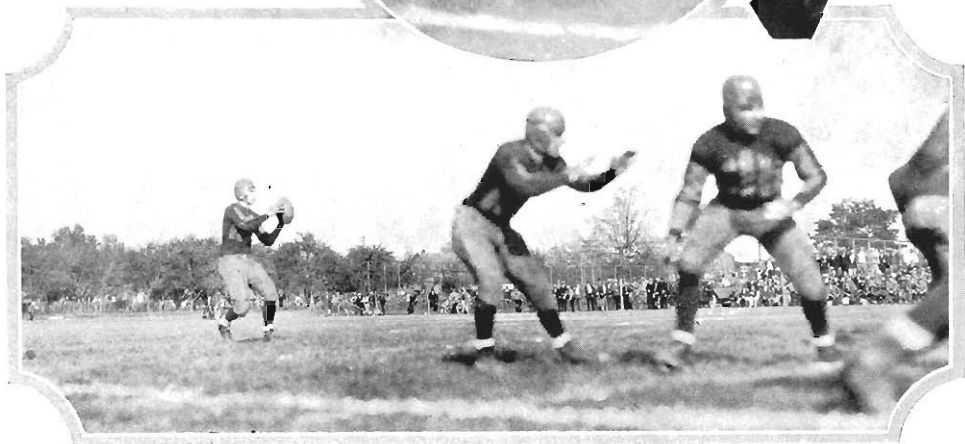



"BUCK"



*With
Our*



*Diamond
Dusters*



"CHUCK"





*Some
of*

*Western's
Thinclads*

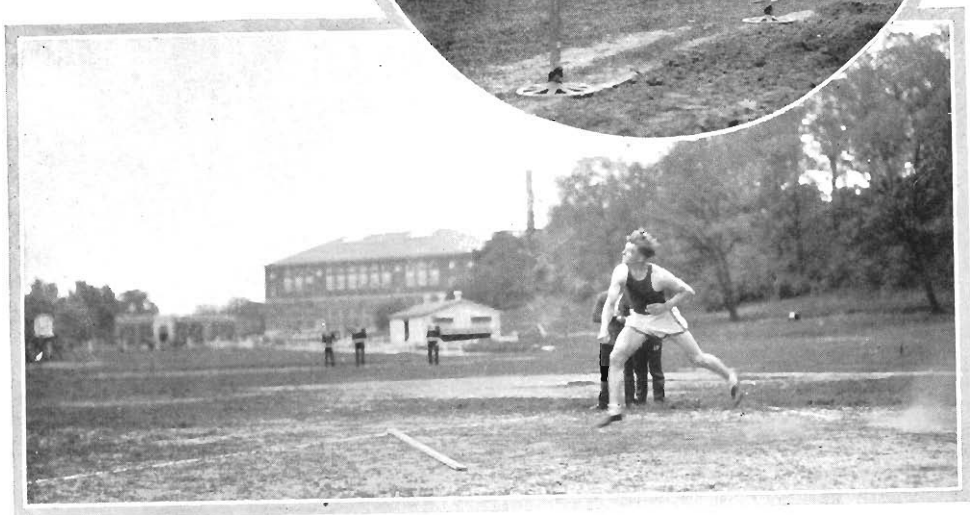



“What

Price

Glory?”

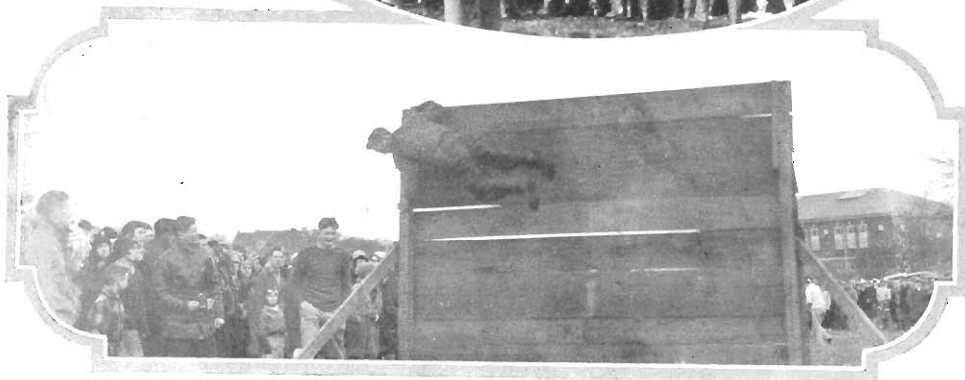



"The

Great



White

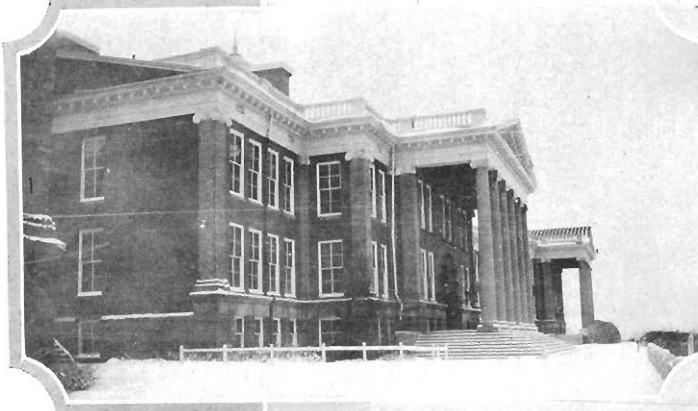

Way"



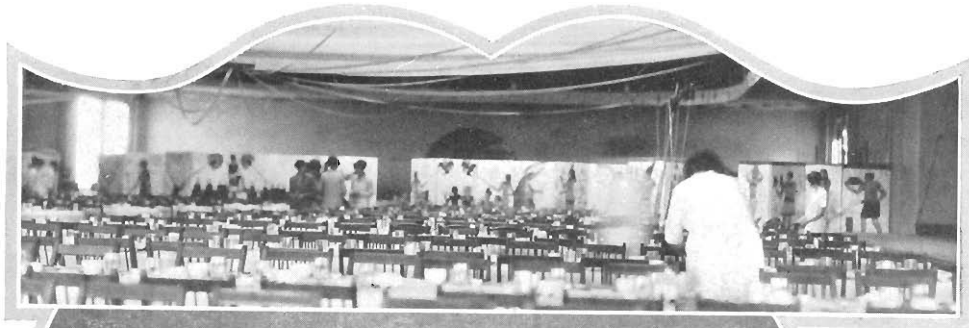

“Sun

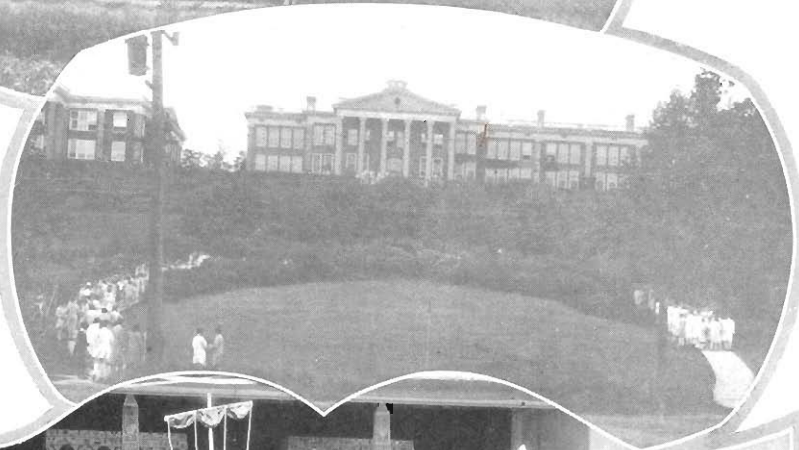

Rise”

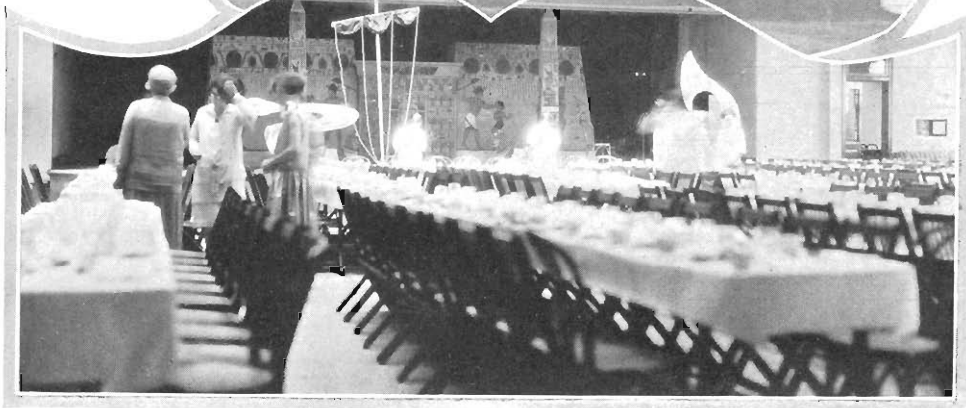



"The

Crowd"

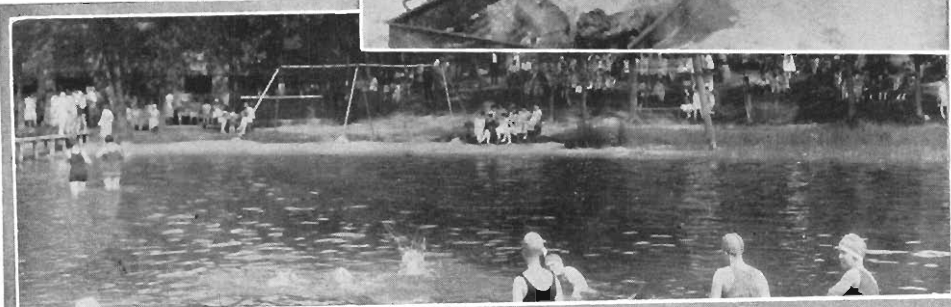



"The



Big



Parade"



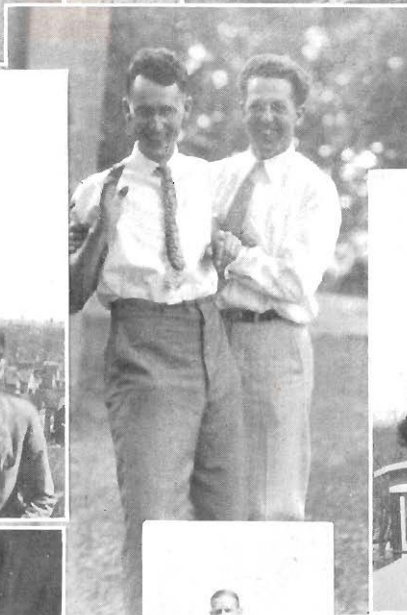

"Variety"



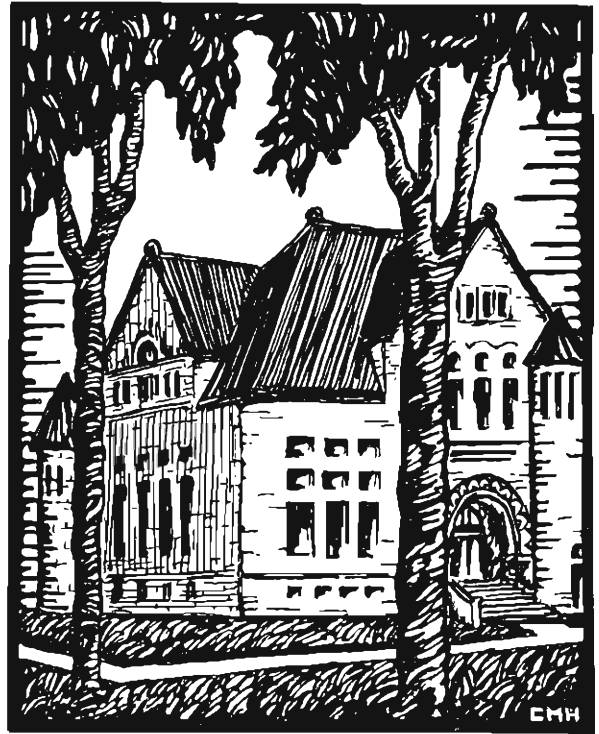

FORENSICS



	LINDBLOM	LAHMAN	
TAG			WISE
HAIGHT	HILL	LININGER	MUNK

Forensic Board

THE Forensic Board is the advisory board of intercollegiate and intramural debating at Western State Teacher's College. The Board is composed of the debate coaches, men's debate manager, women's debate manager, and one representative from each debating society.

The Debate Loan and Scholarship fund, founded by the debating societies and supported by the proceeds from the International debates, is controlled by this Board. It is used to assist varsity debaters who are in need of financial aid.

MEMBERS

MR. LAHMAN.....	<i>Men's Debate Coach</i>
MISS LINDBLOM.....	<i>Women's Debate Coach</i>
HERBERT TAG.....	<i>Debate Manager</i>
EVFLYN WISE.....	<i>Women's Debate Manager</i>
DOROTHY HAIGHT.....	<i>Academy</i>
GERALD HILL.....	<i>Forum</i>
SARAJANE LININGER.....	<i>Senate</i>
ALBERT MUNK.....	<i>Tribunal</i>

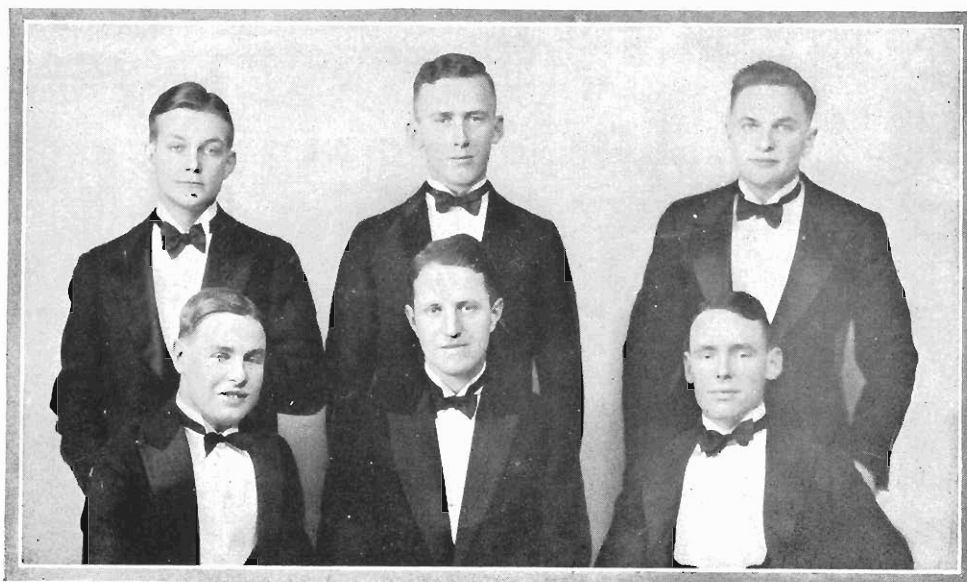

LEWIS
DARVALL

SECORD
RAMAGE

ENDSLEY
HADDON

International Debate

Resolved: That the only effective attitude toward war is an uncompromising pacifism.

National Union of Students, *Affirmative*

Western, *Negative*

The only college in Michigan and the only teachers college in the United States to meet the foreign team, Western State Teachers College engaged in its third international debate on December 10, this year with a composite British team representing the National Union of Students.

To prepare for the discussion of pacifism, the most serious of the topics so far discussed with foreign visitors, six men worked on the squad during the fall term: Arthur Secord, Stephen Lewis, Harry Endsley, Jerald Hill, John Gorr, and Charles Ferguson. From this group the final team was chosen, consisting of Secord '28, who had participated in the two previous international debates, Lewis '29, who had met the Australians the preceding year, and Harry Endsley '30, alternate in 1926.

Using the conversational style, Western's team parried thrusts concerning Canada's "far-flung bottle line" and Big Bill Thompson of Chicago and pointed out that uncompromising pacifism cannot be effective in ridding the world of war because it is too theoretical for practical application, because it does not get at the causes of war, and because an uncompromising attitude in human affairs is irrational.

Balloting at the close of the debate indicated that Western had won in terms of shifts, 447 people being less favorable to pacifism than before the debate as compared with 369 more favorable. At the same time, an unbelievably large number were willing to go the whole length in their opposition to war, with 307 believing in pacifism, 219 opposed, and 264 undecided.

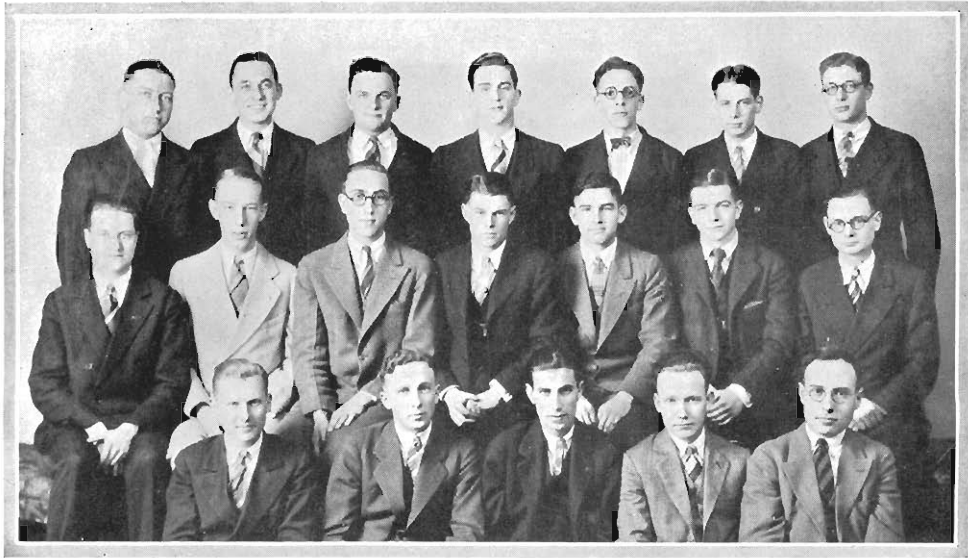

Knittel, Pratt, Endsley, Gorr, Ferguson, Hill, Cushman
Harris, Smith, Ostrander, McMonagle, Ridgley, Knoertzer, Roberts
Tag, Edwards, Wepman, Johnson, Lahman

Men's Intercollegiate Debating

Resolved: That our present Latin American policy should be condemned.

Resolved: That the United States should cease to protect by armed force capital invested abroad, except after formal declaration of war.

Viewed from the standpoint of judges' decisions won, 1927-28 was probably the most successful year in the history of men's debating at W. S. T. C., the record showing six victories out of seven decision contests. With the affirmative team (McMonagle, Edwards, and Gorr) defeating Hope and Ypsi, and the negative team (Endsley, Ostrander, and Lewis) gaining decisions over Calvin and Albion, Western at the end of the Michigan Debate League schedule was the only undefeated college among the nine member schools. Victories were also scored over Purdue University, the first Big Ten school ever met in forensic contest, and Waynesburg College of Pennsylvania, while the one defeat suffered was at the hands of Oshkosh State Teachers College on their floor.

In addition to the decision contests, thirteen other intercollegiate debates were held, six of them in nearby towns. Some of these were decisionless; in others the audience voted.

Particularly promising innovations were the four-man split-team debate with Albion in Assembly and a cross-question debate with Carroll College.

Two especially attractive and satisfactory out-of-state trips marked the season, an affirmative group of four men going to Wisconsin and Minnesota, and a negative group invading Ohio and Indiana.

Out of the eighteen men on the squad, fifteen represented the Brown and Gold in actual intercollegiate debates. Because of the number of experienced men who will return next year, prospects for 1928-29 are bright for the new coach who takes Mr. Lahman's place while the latter spends his sabbatical year in study.

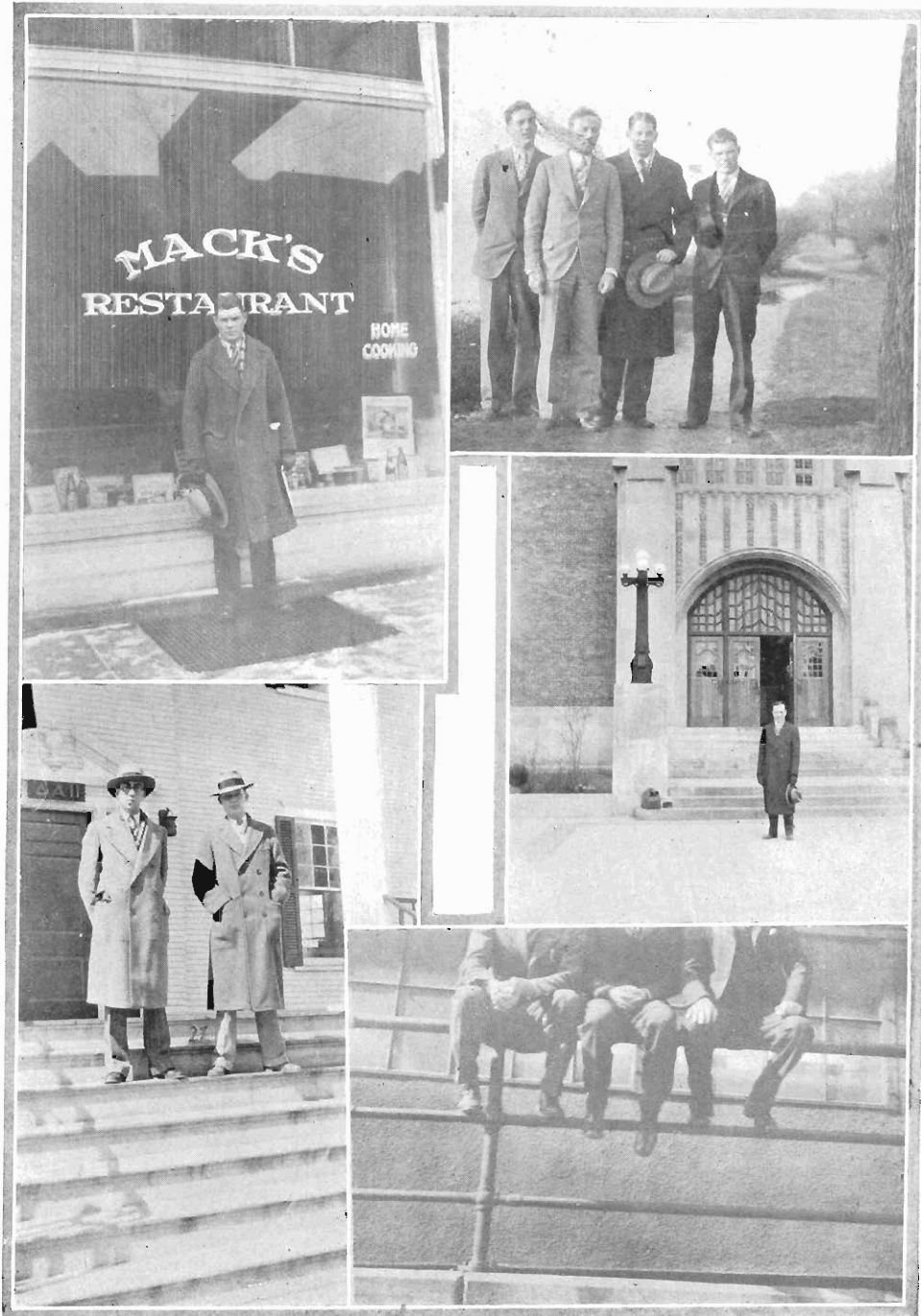

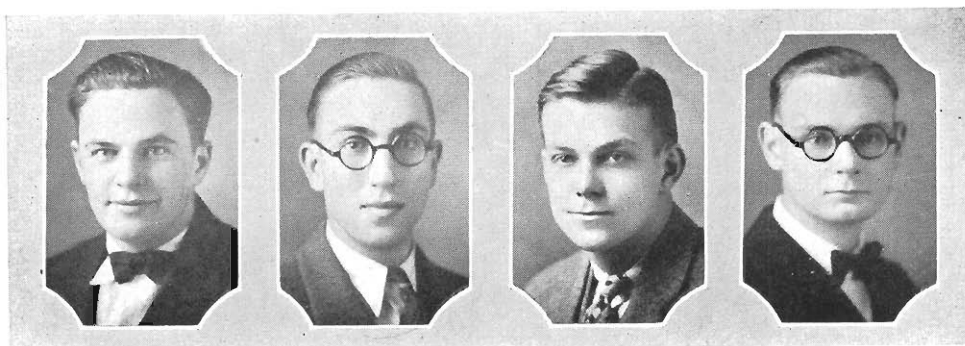

ENDSLEY

OSTRANDER

LEWIS

ROBERTS

Opponents

Hope

Lawrence (2)

M. S. C.

Calvin

Oshkosh

Hamline

Purdue

Ypsilanti

Carroll

Carleton

DePauw

Albion (3) Olivet (2)

Buffalo

Waynesburg

Western Reserve



McMURRAY

EDWARDS

GORR

HILL

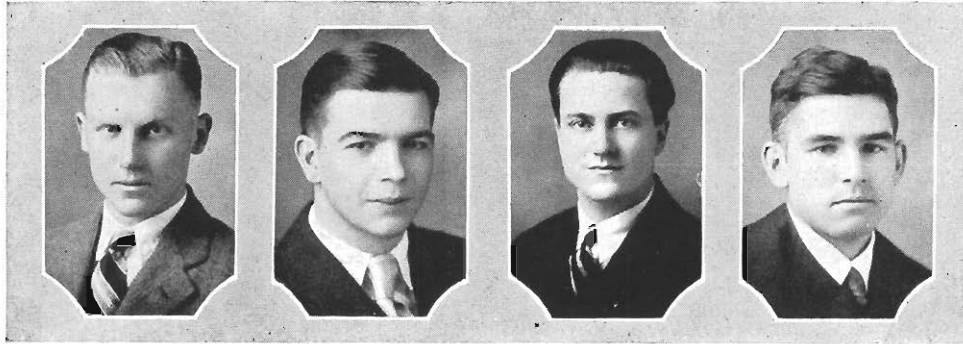

TAG

KNOERTZER

HARRIS

RIDGLEY

1928 Awards

Fourth Year

JAMES McMONAGLE

Third Year

STEPHEN LEWIS

Second Year

ALLEN EDWARDS
HARRY ENDSLEY
THERMAN HARRIS
JERALD HILL
DARL OSTRANDER
HERBERT TAG

First Year

MARTELLE CUSHMAN

CHARLES FERGUSON

JOHN GORR

WILMER KNOERTZER

WALLACE RIDGLEY

LOUIS ROBERTS

JOSEPH WEPMAN



FERGUSON

CUSHMAN

WEPMAN

Women's Intercollegiate Debating

THE Women's Debate season this year began under very unusual circumstances. In the first place no single question for women's debating could be determined upon. It therefore became necessary to use two questions. This, of course, resulted in an unusually large debate squad, totaling twenty-five, the largest ever used in this institution. Of these, twelve engaged in intercollegiate contests.

Another peculiar situation arose in that the colleges debated during the year generally insisted on non-decision debates. The number of such debates was six, the rest being decision debates. The season opened with an unanimous victory over Calvin College. This was followed by a two to one decision in favor of the Western State debaters against Ypsilanti, then a split decision defeat by Wheaton, and finally a decisive victory by an audience vote in the debate with Oberlin.

This strenuous season closed successfully with more victories than defeats, with a larger number of women debating than in any previous year, and with a wider contact with good colleges than ever before.



Lininger, Fuller, Renwick, Sanford, Lamphere
Myrick, Hart, Haggerson, Bliss, Boone



Thompson, Schmidt, Lindsley, Daniels, McClave, Flach, Sliter, Edson
Ribe, Greenman, Lumbert, Sayles, Rode, Termeer, Johnson



JOHNSON

RIFE

SCHMIDT

Resolved: *That too many people go to college.*

Colleges debated: Calvin, Ypsilanti, and Albion.

First Year Awards

1. DOROTHY DANIELS
2. LUCILLE LINDSLEY
3. VIOLA RIFE
4. JOSEPHINE SCHMIDT

Second Year Awards

1. JEANNETTE JOHNSON
2. HARRIET RODE



DANIELS

RODE

LINDSLEY



FULLER

LININGER

MYRICK

Resolved: That in time of war, the United States should conscript sufficient wealth and profits to pay the current expenses of the war.

Colleges debated: North Central, Wheaton, Carroll, Lawrence, Oberlin.

First Year Awards

1. DORIS BOONE
2. HELEN FULLER

Second Year Awards

1. MARIAN LAMPHERE
2. SARAJANE LININGER
3. GRACE RENWICK

Third Year Awards

1. DELDEE MYRICK



LAMPHERE

BOONE

RENWICK



YORK

DANIELS

LINDSLEY

Intramural Debates

KEEN competition for the silver cup awarded by the Kalamazoo County Bar Association arouses our four forensic societies each fall to a renewed interest in intra-mural debating. The question for this year, decided upon by the forensic board, was "Resolved that too many people go to college."

In the preliminary debates the Academy defeated the Senate. The members of the Academy team were Dorothy Daniels, Georgia York, and Lucille Lindsley and the members of the Senate team were: Viola Sebald, Dorothy Dayharsh, and Eunice Peters. The Tribunal represented by John Knoertzer, Joseph Wepman, and Charles Ferguson was victorious over the Forum represented by Erwin Johnson, Elmer Stillwell and Louis Roberts.

The Academy upholding the negative met the Tribunal in the final debate and the Academy team won the cup for its society for the second time. A lively interest was shown in the debates this year and all societies look forward to next fall's contest with anticipation.



CHARTER MEMBERS
Endsley, Lamphere, Lahman, Lindblom, Lininger, Lewis
McMonagle, Myrick, Ostrander, Renwick, Secord, Young

Tau Kappa Alpha

WESTERN now boasts a national honorary fraternity, the first to be established on its campus—the forensic fraternity of Tau Kappa Alpha.

This organization is nation-wide, possessing over seventy chapters in thirty-two states from coast to coast. Among them are those at the University of Cincinnati, Clark University, Indiana University, Lawrence College, Miami University, Cornell College, University of North Carolina, Purdue University, University of Utah, University of Washington.

It is noteworthy that W. S. T. C. is the first teachers college to be admitted to membership. It also is the only chapter in Michigan.

Membership in Tau Kappa Alpha is strictly limited and is granted for outstanding work in the field of intercollegiate forensics. When application was made for a charter in the spring of 1928, all members of the petitioning group were of at least Sophomore standing and had participated in three or more intercollegiate debates. A similar standard holds for new initiates, both undergraduates and alumni.

It is the belief of faculty and students that the presence of Tau Kappa Alpha at Western means much to the general standing of the college and to the encouragement of intercollegiate public speaking.



YOUNG

RENWICK

BECKER

Home Extempore Speaking Contest

COINCIDENT with the organization by the Department of Speech of the Extempore Speaking Association of Michigan High Schools, 1926-27 saw the establishment on Western's campus of a similar all-school speech activity—the Home Extempore Speaking Contest. Though Western has attained some prominence in the debate field, a need has been felt for other forms of competitive public speaking, and it was in answer to this need that the contest was organized.

Staged on May 24 at the Assembly hour, the contest proved to be one of the most successful programs of the year. There were five contestants chosen in an elimination contest. Each spoke seven minutes on one of three topics drawn an hour before from an unannounced list based on significant current affairs discussed in the April and May issues of the *Literary Digest*, *New Republic*, *Review of Reviews*, and *World's Work*.

The four men and one woman to compete spoke as follows:

Grace Renwick—Censorship of Press and Stage
 Albert Becker—Al Smith and the Presidency
 Eben Born—The Sacco-Vanzetti Case
 Albert Pratt—The Nicaraguan Situation
 Nelson Young—Naval Disarmament Here and Abroad

V. E. Simrell, debate coach at Kalamazoo College, D. J. Heathcote, principal of Washington Junior High School, and Dr. Robert Cornell of Kalamazoo College acted as judges, awarding first prize of \$15 and a specially designed gold pin to Nelson Young '29, second prize of \$10 and a silver pin to Grace Renwick '28, and third prize of \$5 to Albert Becker '27.

It is probable that hereafter two such contests will be held annually, one for those who have never participated in intercollegiate public speaking, and the other open to all students in school.

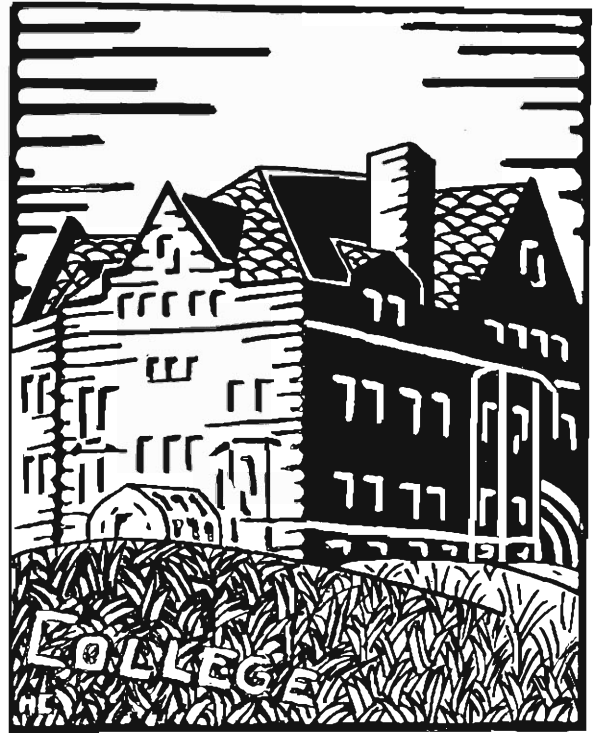

THE ARTS

Paint Splashers

FOUR years ago the present Art Club, the Paint Splashers, was organized. Its aim was, and is, to develop an appreciation and love of beauty among not only its own members but all Western students. One of the first undertakings was the decorating of the faculty lunch-room. Since then we have been kept busy decorating for parties, making scenery for plays, decorating the club rooms, making posters for all entertainments and meetings, working on the May Breakfast, and working on plates for the Brown and Gold.

We are an informal group and have many get-together meetings with novel entertainments: sketching from costumed poses, clay modelling and soap carving, tie and dye, and batik, gesso, and other craft work, pot-luck suppers and movies, box suppers, unique parties such as an Auto Race, and talks on various art subjects.

A tour of our "studios" at any time of the year would reveal many interesting occupations. In one room you would find a group of students making posters for the May Breakfast. In the next are some students from all departments making baskets.

Indeed the "Paint Splashers" are a clever busy group and a great asset to Western State.

MEMBERS

STREETER, *Pres.* HULL, *V. Pres.* GILBERT, *Sec.* JOYCE, *Treas.* ARDER AVERY

BANNON	BARKER	BISHOP	COCKS	DUNLAP
FIREHAMMER	HAAS	HARTWIG	HENDLEY	JEROME
LAMPHERE	LINCOLNHILL	MCCLAVE	MAY	OTIS
PERRY	PHILLIPS	SADLER	SIMON	STEWART
VANDERBROOK	VERBURG	WALKER	WEIGAND	WHITE WILSON



The Girls' Glee Club

THE Varsity Girls' Glee Club, under the direction of Dorothea Sage Snyder, consists this year of thirty-five selected voices. This is an unusually large number, but such an arrangement has made it possible for more girls to enjoy the work and to profit by this musical experience.

The organization has had unusual success this year due, no doubt, to the varied talent it possesses. The String Trio, a new group of musicians, and Florence Brown, whistler, have added much to the programs.

The club has made concert trips to Nashville, Battle Creek, Schoolcraft, Tekonsha, Cedar Springs, Parchment, Newaygo, Grand Rapids, Three Rivers and Watervliet. During Spring vacation a tour was made through northern Michigan which included Cadillac, Benzonia, Traverse City, Frankfort, and Howard City.

Although this club exists for the purpose of developing musical appreciation, nevertheless many good times have been enjoyed. The work and play of the year culminated in a house party at Mrs. Snyder's cottage at Cora Lake in June.

The officers of the club for 1928 were:

President..... MARIAN KINCH
Vice-president..... ETHEL CALLARD
Secretary..... FLORENCE PHILLIPS
Treasurer..... ELEANOR DAVIS
Business Manager..... MARGUERITE MAY
Advertising Manager..... ETHEL HUYCK
Accompanist of the Glee Club..... MARIE ILIFF

The Girls' Quartette

MILDRED WOTRING, ETHEL CALLARD, MARIE ILIFF, EMMA ANDERSON

Members of the String Trio

VIOLA LEWIS, HELEN CLARK, ELEANOR DAVIS

Personnel of the Girls' Trio

MAXINE FESSENDEN, MARGUERITE MAY, MARIAN KINCH
 ELEANORE DAVIS, *Accompanist*

MEMBERS

KINCH	ANDERSON	BARKER	BENNINK	BLAIR
BROWN	CALLARD	CLARK	DAVIS	EVEREST
HACKENBERG	HUTCHINS	HUYCK	JENNINGS	JOHNSON
MAY	MYNER	NELSON	PARKER	PHILLIPS
RAY	SMITH	SPRAU	STEWART	VEENHUIS
VAN VYVEN	WHITING	WOOD	WOTRING	WRIGHT (H)

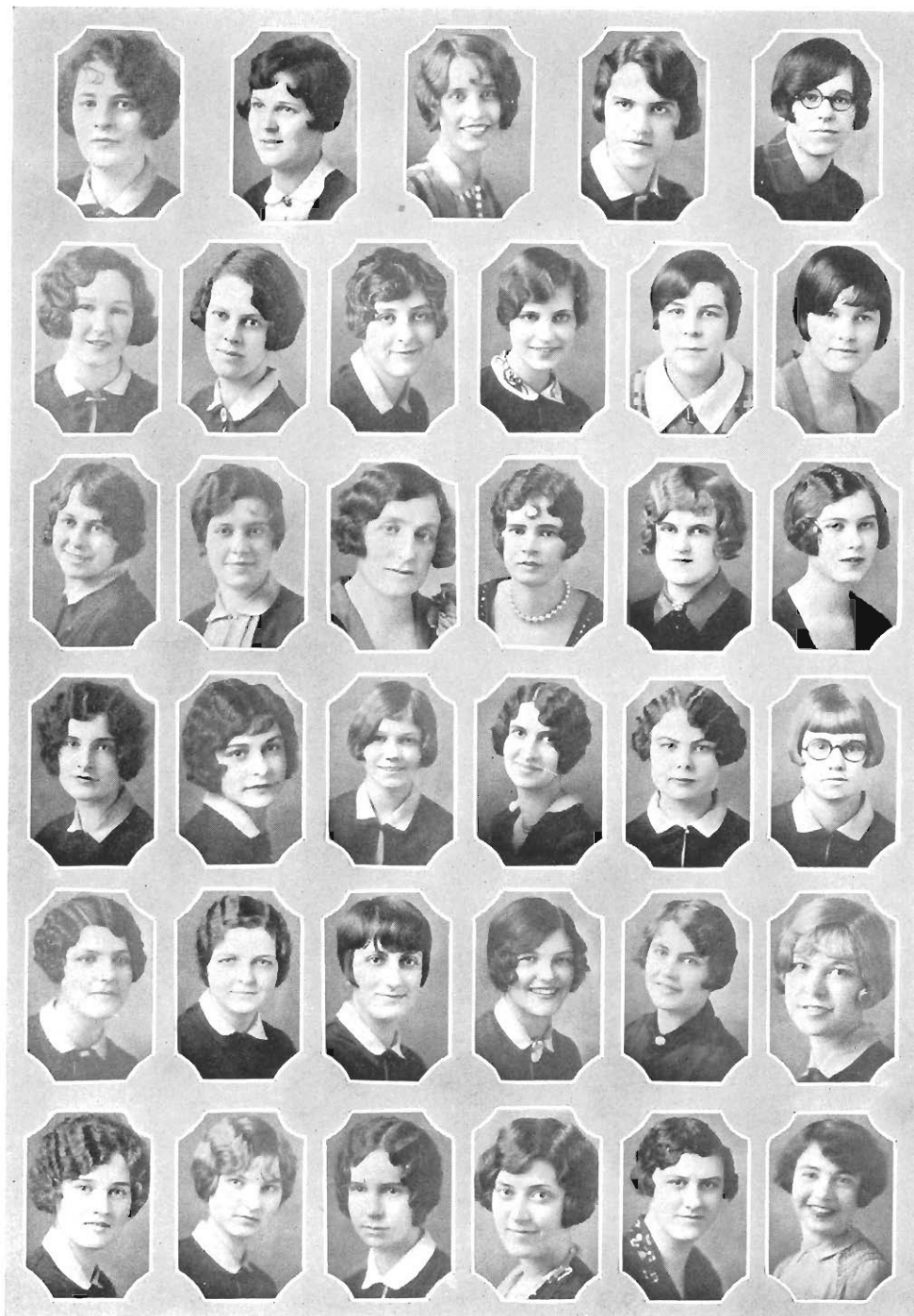

The Men's Glee Club

THE Men's Glee Club is an organization interested in the development of a greater appreciation of music. It has become the custom of the club to take two concert tours each year. Many programs are also given in neighboring towns, and before Kalamazoo audiences.

During the season of 1926-1927 the club presented programs to more than twenty high school audiences. The excellent publicity thus afforded the Teacher's College has been of immense value in bringing students to Kalamazoo.

Each year there is an increasing number of men who try out for the club. More finished results are obtained because of the growing interest of the members, due partly to the high competition for places in the club.

This year, under the direction of Harper C. Maybee, programs of exceptional musical value have been arranged and presented to audiences at Detroit, Chicago, Grand Rapids, and Kalamazoo.

A string trio travelling with the club has been well received throughout the state. The members of the trio are Clarence Roth, violin; Paul Nielson, cello; and Max Newkirk, piano.

MEMBERS

JONES, *Vice Pres.* NEWKIRK, *Pres.* MR. MAYBEE, *Director*

EAGELTON, *Man.* EVANS, *Sec.*

POMEROY	CARP	LAMOREAUX	VIRKUS	LEMMON	ROTH
HYNES	JENVEY	BURLINGTON	BROCATO	ANDERSON	SHELDON
NEILSON	HAMMILL	FRIELING	JOHNSON	ROWLEY	MAYBEE
JONES	LOWE	JESSUP	HUBBARD	STUCK	FERGUSON
	DINGLER	KING	RAUTENEN	SHILLING	

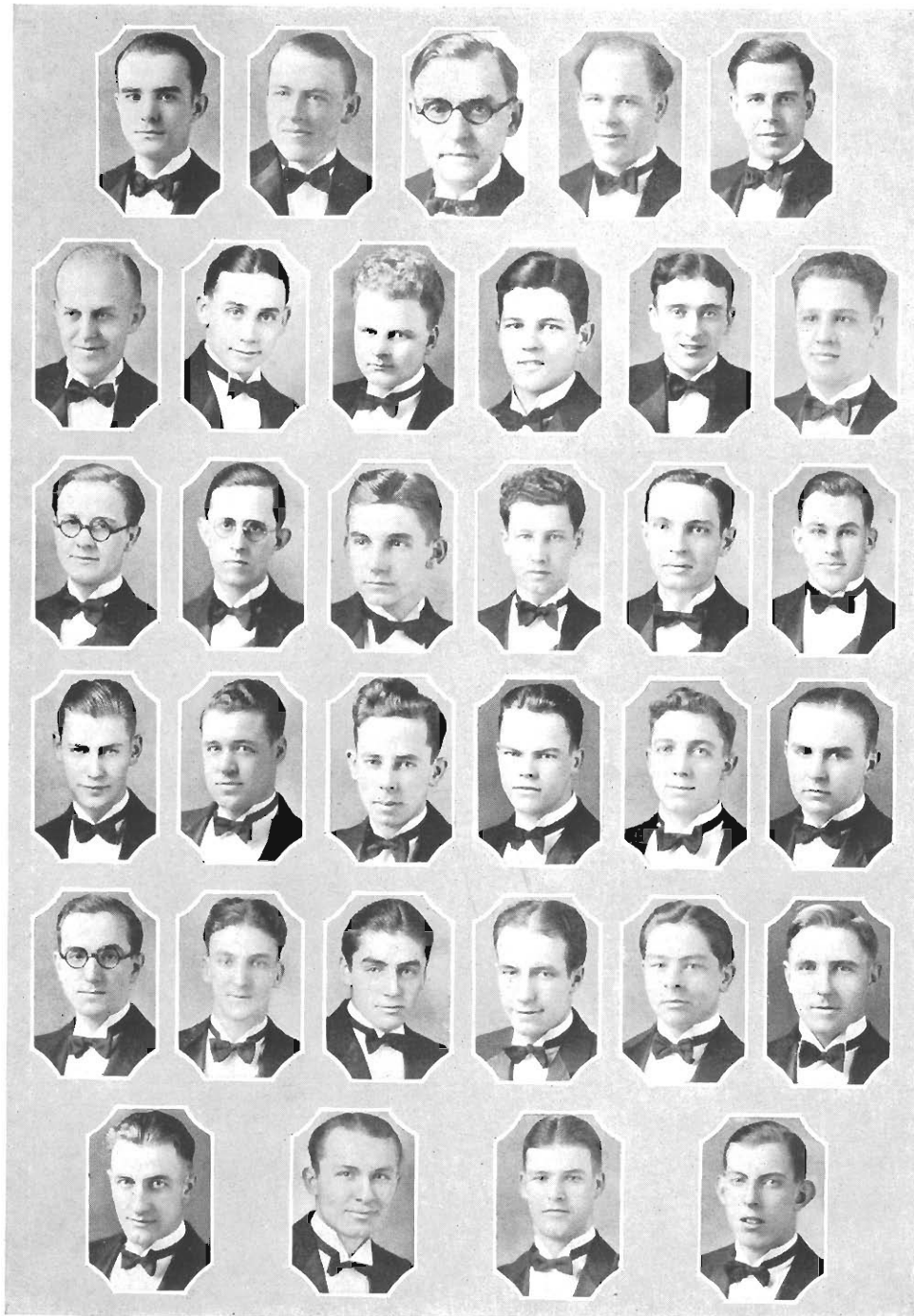

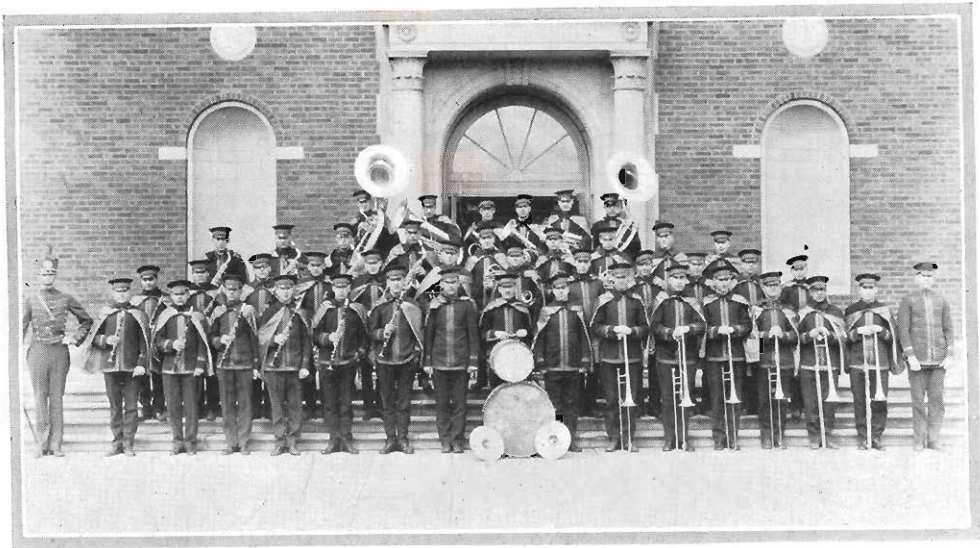

Pomeroy, Mumbrue, Trenary, Clay, Gates, Fry
 Decker, Lamoreaux, Bennett, Amos, Roth, Linderman, Sanborn, Watkins, Ryno
 Czuchina, Cline, Bauman, Burlington, Berg, L. Evans, Virkins, Jessop, Hubbard, Frieling,
 Bielfuss, Williams
 Bacon, Schulm, Maybe, Jenvey, Crum, Hinc, Snyder, Freiman, Lemon, R. Evans, Ireg,
 Ludham, Nielson, Hynes, Hackman, Carpp, Amos

Band

THE Western State Teachers College Band seems to increase in excellence and in number of players at each year's passing. Although each spring the band loses many of its older and more experienced players, each fall sees many new musicians anxious to participate and to do their bit for the Band and Western.

The band is one of the College's greatest institutions. It is the band which furnishes the pep, the color, and the spirit at the athletic contests, election rallies and get-together meetings. On Homecoming Day the band is no small feature in the program. This organization, due to the direction of George Amos, and to the enthusiasm and talents of its members, is always ready to respond when called upon at any time to furnish life and music for any event.



Cavanaugh, *Pres.*; Logan, *V. Pres.*; Eccles, *Sec.*; Snow, *Treas.*; Ayers, Beller
Benham, Bergklint, Blackney, Bricker, Burke, DeBow
English, Feeney, Fletcher, Fuller, Hartwig

The Players

THE thirteenth year has proven itself one of unusual success for the Western State Players. The dramatic activities of the club during this year have been varied and numerous. Under the able and inspiring leadership of Miss Laura Shaw, the faculty advisor, and Mary Cavanaugh, the president, the Players have continued the splendid work of furthering drama on the campus, which has always been the aim of the organization.

Tryouts which were held in the fall added the names of twenty-three new members to the Player's secretarial book. These new members served a period of pledgeship and probation lasting twelve weeks. During this time their efforts and faithful work greatly aided the club in the extensive program that had been planned.



Hollinger, Hubbard, Humphrey, Hunt, Jackman, Kellogg
Langston, Little, Mandigo, Morrison, Myrick, O'Brien
Parker (H), Parker (M), Pitkanen, Pratt, Renwick

The usual club productions of the Players during the year, under the competent direction of Virgil Logan, vice-president, have included such one-act plays as "Just Two Men", "Merry, Merry Cuckoo", and "The Giant Stairs". A number of plays were given publicly for various occasions. In this group were such plays as "The Passing of Chow-Chow", "The Eligible Mr. Bangs", and "Trifles".

The climax of the year's activities was reached in the annual midwinter play which was held on February 10 at the Central High School Auditorium. After searching diligently for a play which would meet the exacting requirements of this dramatic organization, the club decided upon "You Never Can Tell" by Bernard Shaw. Under the guidance of Miss Shaw this clever comedy wove itself into the



Ridout, Russell, Sanders, Schaibly, Sebald, Secord
 Slye, Smith, Stearns, Lewis, Stewart, Taylor
 Vandembark, Waldo, Williams, Young

artistic production that has long been the standard of the club. A splendid cast was chosen and worked untiringly in their successful efforts to create their individual characters. The various committees lent their necessary aid to the production and became valuable components of the perfect whole.

At the end of the scholastic year the Players closed their activities with the public presentation of a one-act play during the Commencement week. Through the splendid co-operation and efforts of the individual members of the congregation, the Players have been able to make their thirteenth year a worthy successor to the preceding successful years of this club.

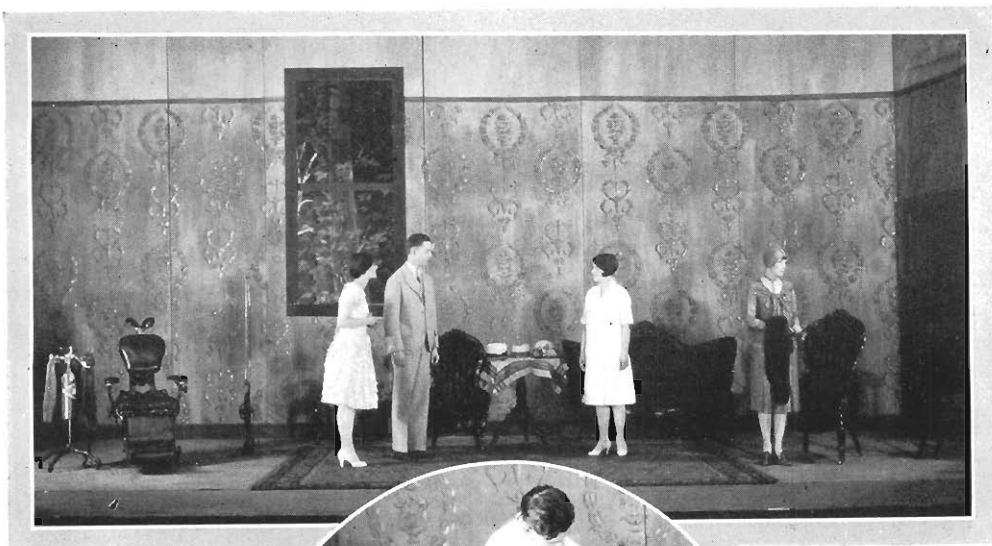

(Above) DOLLY:
"Show Mr. Cramp-
stones up." PARLOR
MAID: "Madam?"
DOLLY: "The old gen-
tlemen with the tooth-
ache."

(Center) VALENTINE:
"Why did you never
get married, Mr.
Crampton? A wife
and children would
have taken some of
the hardness out of
you."

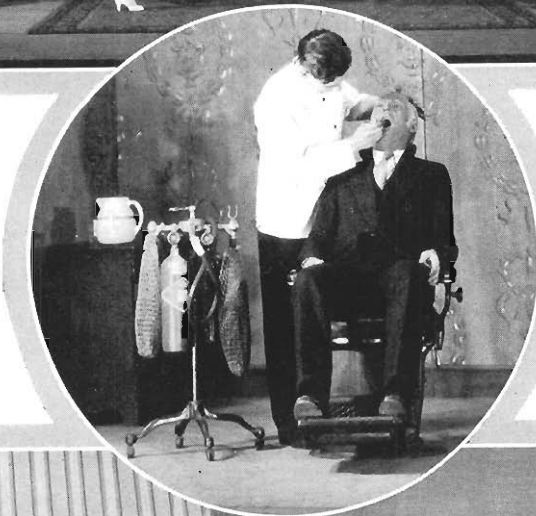

(Below) MRS. CLAN-
DON: "Glad to see you
again, Mr. Valentine
Fergus, will you take
the head of the table,
please?" CRAMPTON
(bitterly): "The head
of the table!"

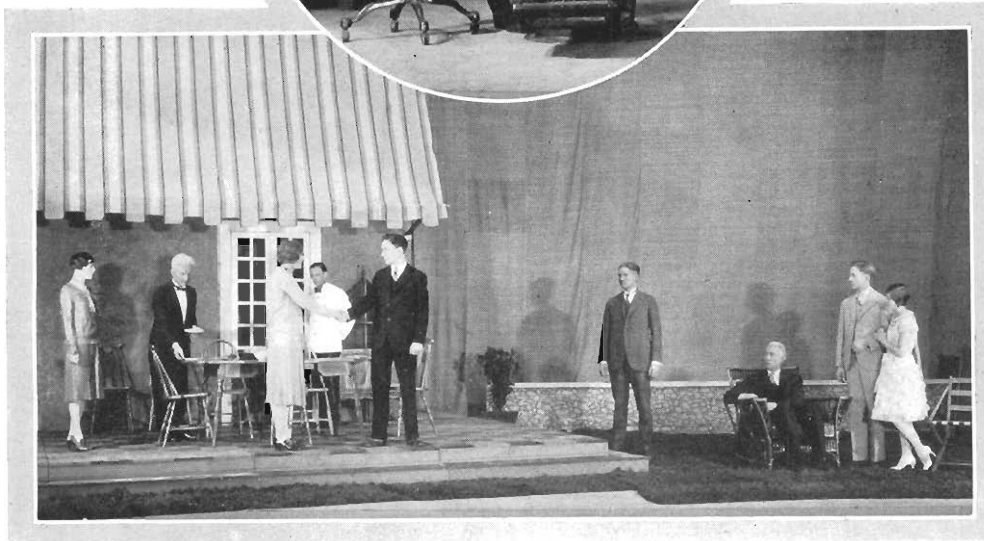



(Left) CRAMPTON: "Does nobody ask a blessing in this household?" PHILIP: "Let us first settle what we are about to receive. William!"

(Center) CRAMPTON: "Home! Home! Well?" GLORIA: "I want to speak to you for a moment." CRAMPTON: "Indeed? That's surprising. You meet your father after eighteen years; and you actually want to speak to him for a moment! That's touching, isn't it?"



(Below) WAITER: "Cheer up, sir, cheer up. Every man is frightened of marriage when it comes to the point, but it often turns out very comfortable, very enjoyable and happy indeed, sir—from time to time. If I had my life to live twice over, I'd do it again. I'd do it again I assure you. You never can tell, sir; you never can tell."



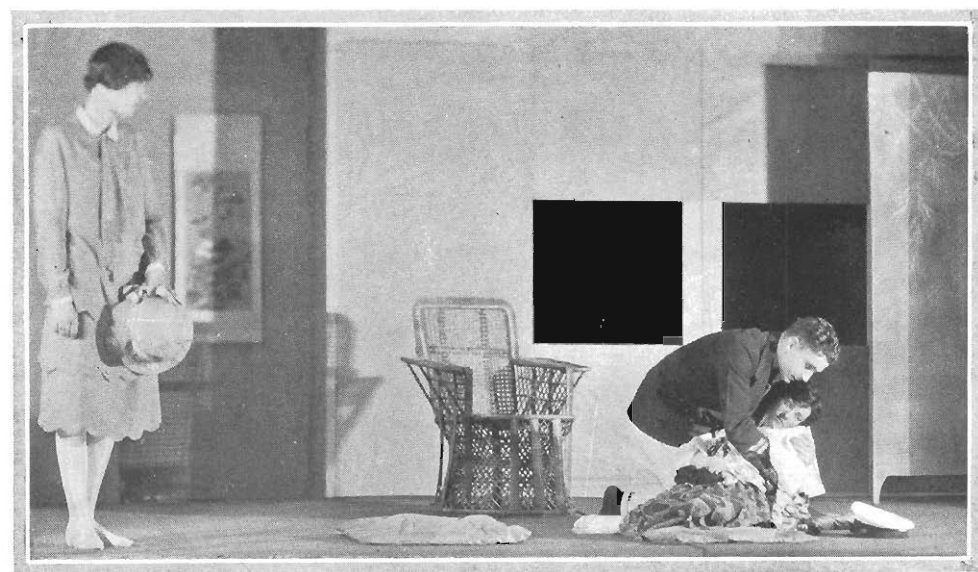
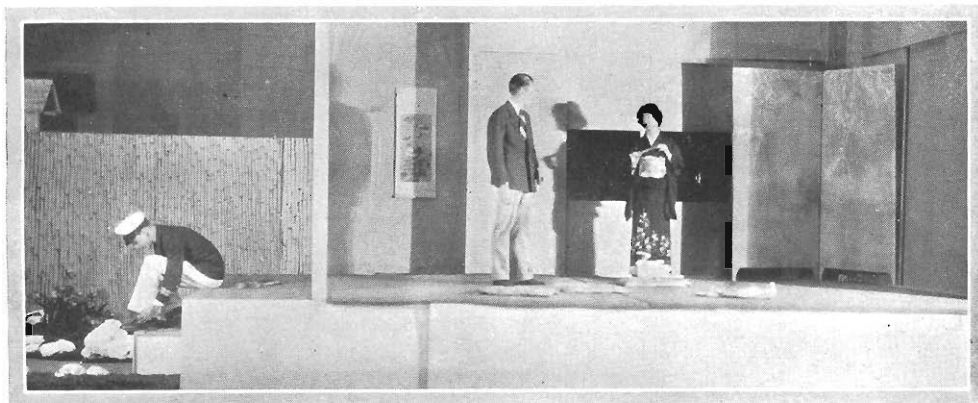
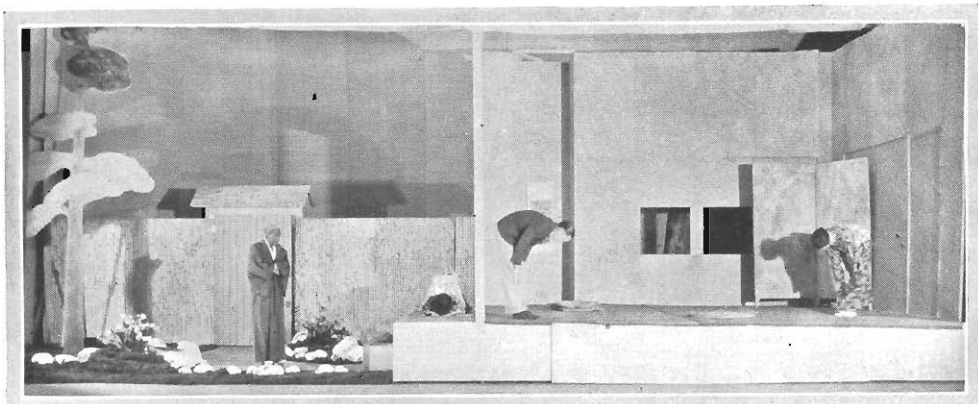

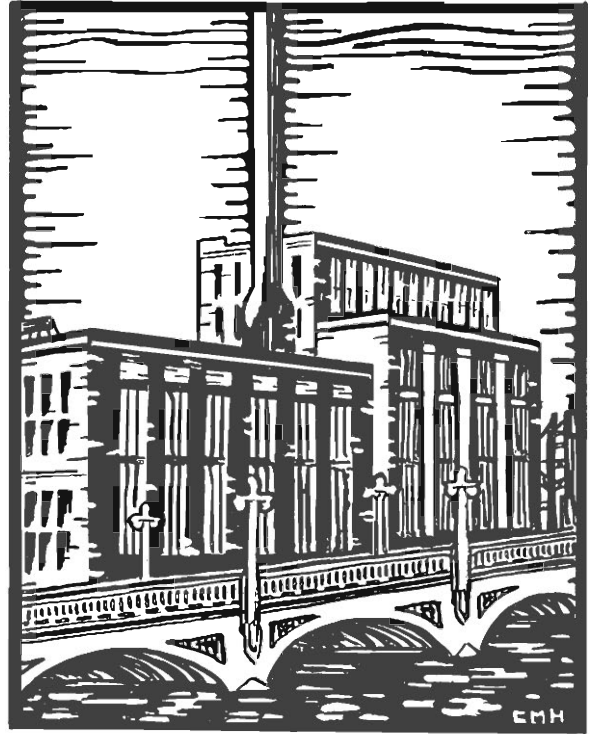

ORGANIZATIONS

Student Council

THE Student Council is composed of the four officers of the Student Association, the presidents of the four classes, three representatives from each class elected by the student body, the editor-in-chief of the BROWN AND GOLD, the student auditor, the student editor of the Herald, the music manager, the debate manager, and the publicity manager appointed by the council.

Every Thursday evening this group meets to discuss and take action upon various projects for the best interests of the whole student body and of Western.

At the beginning of each year a budget is made out to meet the expenses of organizations in music and debating which are supported by student fees. In this respect it is the purpose of the council to appropriate these fees so that all expenditures will be made wisely.

The Student Council also sponsors special features such as Homecoming Day, a basketball booster trip, Conservation Day program, student elections, and matinee dances. The council also has members working with the faculty representatives on the Assembly Program Committee.

This year the members of the council were very pleasantly entertained at a dinner at the Park American Hotel by their faculty advisors, Mr. Hoekje, Miss Spindler, Dr. Brown and Mr. Lahman.

MEMBERS

COHEN, *Pres.* DINES, *V-pres.* WISE, *Sec.* AVERY, *Treas.* HESS, *Auditor*
SECORD, *Senior Pres.* RENWICK, *Senior Rep.* LUNDQUIST, *Senior Rep.*

MUNK, *Editor of BROWN AND GOLD* POMEROY, *Music Manager*
ENGLISH, *Publicity Manager* BECK, *Senior Rep.*

TAG, *Debate Manager* CAVANAUGH, *Editor of Herald* ZWERGEL, *Junior Pres.*
SEBALD, *Junior Rep.* LEWIS, *Junior Rep.* GREIN, *Soph. Rep.*

STARRING, *Soph. Rep.* CUSHMAN, *Soph. Rep.*
SHELDON, *Frosh. Rep.* WEGERLY, *Frosh. Rep.*

FERGUSON, *Frosh. Rep.* TAYLOR, *Frosh. Rep.*

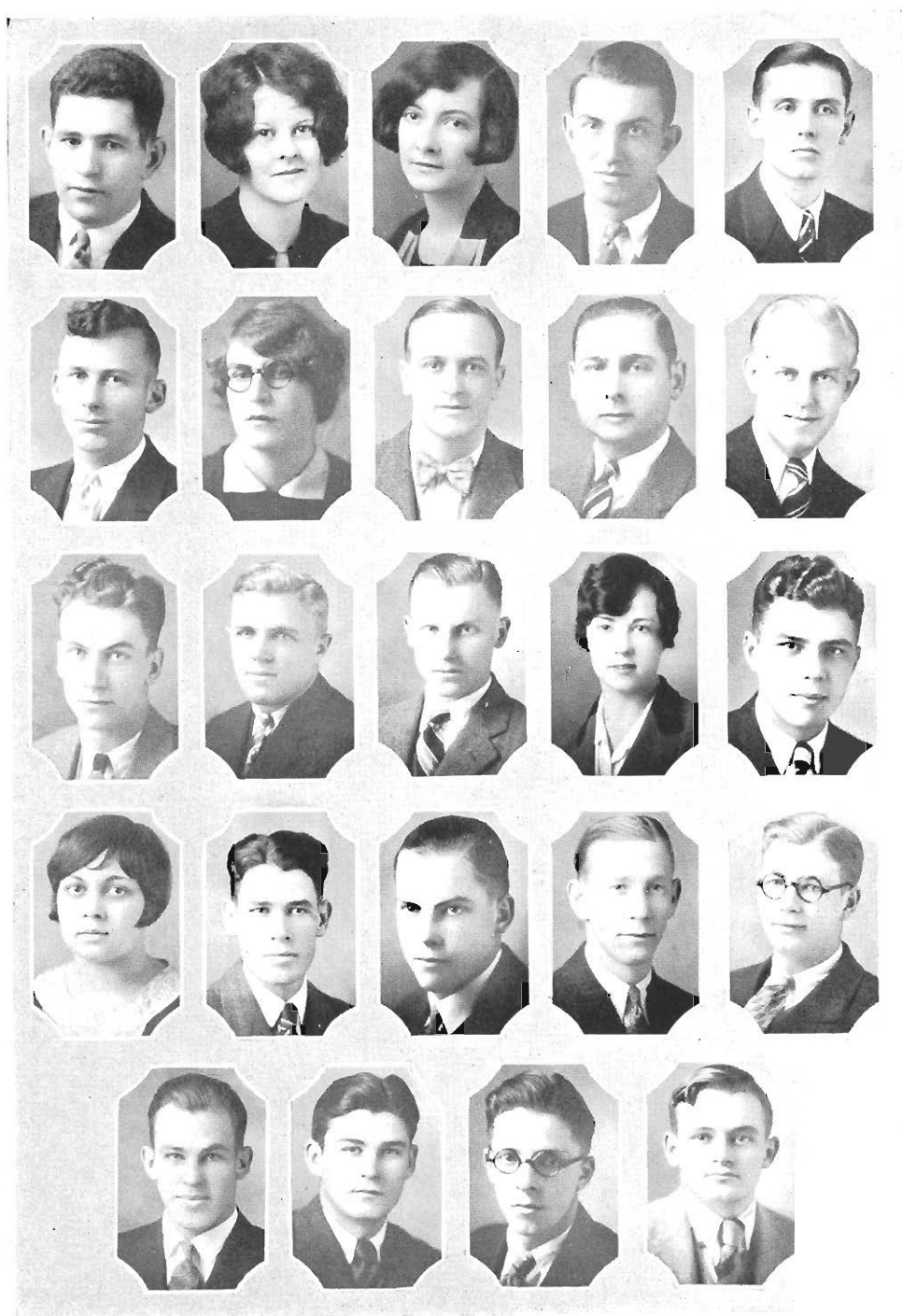

Brown and Gold Staff

WEEKS of consistent effort, of madly rushing about, of burning the midnight oil—this is what the BROWN AND GOLD Staff has to offer, along with the 1928 publication of the BROWN AND GOLD.

Early last Fall, this energetic group set to work to build this last memorial to Western—the 1928 yearbook. It has meant co-operation and cleverness; persistence and pep; energy and enthusiasm; and a score of other attributes that only those who attempt such a project as this, can realize and evaluate.

Has it been worthwhile? If this year's BROWN AND GOLD accomplishes the aim the Staff intended for it—a true record of college friendships, activities and aspirations—then it has been worthwhile, and we feel the goal reached and the year well spent.

MEMBERS

MUNK, *Editor in Chief*; MYERS, *Associate Editor*; SINK, *Joke Editor*;

BIRDSEY, *Assistant Business Manager*; MURPHY, *Business Manager*

SPENCER, *Picture Editor*; SWANSON, *Assistant Picture Editor*;

ROWE, *Assistant Picture Editor*; KNOERTZER, *Advertising Manager*

STREETER, *Art Editor*; HARTWIG, *Assistant Art Editor*;

PERRY, *Assistant Art Editor*; MCGRADY, *Assistant Advertising Manager*

BATCHELOR, *Literary Editor*; SCHABLY, *Assistant Literary Editor*;

LEE, *Assistant Literary Editor*; MIDDLETON, *Assistant Advertising Manager*

COBURN, *Photographic Editor*; BACON, *Assistant Photographic Editor*;

CASS, *Athletic Editor*;

MORTON, *Assistant Athletic Editor*; DANSER, *Assistant Advertising Manager*



Women's League

THE most noteworthy accomplishment of the Women's League during the year was the adoption of a new constitution which provided for a council consisting of all the house presidents, now about two hundred in number. The group that was formerly known by that name is now called the "cabinet". The purpose of this change was to establish a closer contact with all the women in the school. This system was tested in the Benefit Show where great possibilities were indicated.

One of the most elaborate and memorable events of the year was the Leap Year Frolic. Various other smaller but hardly less enjoyable affairs were held throughout the year. In the fall a Who's Who afternoon party was held for the purpose of acquainting the women with one another. A masquerade was held later in the season and at Christmas time a tree was obtained and a chocolate and matinee dance held in honor of the event. St. Patrick's Day received due recognition with a matinee party. The June Breakfast brought to a successful close the year's social program.

Tea has been served every Wednesday afternoon, and has provided opportunity for the women to meet informally, relax and really enjoy their club room. The club room has received several improvements this year, including a desk set and a lamp.

All in all it seems that the Women's League has this year succeeded in establishing the feeling of unity and co-operation among the women of the school, and has prepared the way for still greater accomplishments in the future.



JACKMAN, *Pres.* JOHNSON, *Vice Pres.* FOREMAN, *Sec.* JONES, *Treas.*

DAILOR, *Senior High*

FELTON, *Rural Ed.*

FOX, *Commerce* HAMILTON, *A. B.* HARTLINE, *Home Ec.*

HARTWIG, *Art*

HUTCHINS, *Music*

NOBLE, *Phys. Ed.* RILEY, *Later El.* ROBERTS, *Early El.* YERGER, *Junior High*



The Herald

CONTINUING its traditional policy of putting "the knot in the tie that binds", the Herald has been a most successful and interesting publication during the past year. Through the efforts of this school paper, published weekly, the students have been kept well informed of the activities and plans of the school. The Herald has at all times endeavored to publish the type of news, editorials, and features that would prove of greatest interest as well as of greatest benefit to the entire student body and to the individual organizations whose announcements are made through its columns.

Miss Blanche Draper, assisted by Mary Cavanaugh, student editor, assembled a staff at the beginning of the year which they considered well qualified to maintain this policy. This staff was composed of the following: Betty Waldo, society; Dorothy Eccles, literary; Clara Rook, Alumni; Robert Starring, sports; and Earl English, columnist.

HERALD STAFF

CAVANAUGH ENGLISH	ECCLES ROOK	WALDO STARRING
----------------------	----------------	-------------------



McMOODY

EWALT
KIRSTEN

FISHER

GELMAN
NEWMAN

HILL

MYERS

SIPLE

YOUNG

Kappa Rho Sigma

EACH year a limited number of students who have majored in science and mathematics and who have a record of high scholarship are elected to membership in the honorary scientific society, Kappa Rho Sigma. This society was organized by the Faculty Science Club, and is under its sponsorship. Election to its honors is by vote of the faculties of science and mathematics.

The initiation banquet is held every spring in the city Y. W. C. A. just preceding the annual Science and Mathematics meeting. In this way many of the old members of the society are able to attend.

Student Science Club

THE Student Science Club, organized in the Fall of 1920, has passed its eighth year of existence with success. With the purpose "to instill a spirit of scientific research" into members; to awaken in them a desire and love for the sciences, and to develop a scientific attitude of mind, the members have been unswerving in their enthusiasm.

The club holds its meetings twice each month. The programs consist of addresses given by members of the college faculty or well-known industrial scientists, and of student discussions. Some of the speakers who have favored the club with talks are Professor Wood, Professor Ackley, Dr. McCracken, Dr. Sangren, Professor Fox, and Dr. Kenoyer.

Among the student discussions have been the subjects "Rubber", "Iron", and "Mathematical Symbols". These discussions are well prepared and the students enter into the open forum with keen anticipation.

Besides the regular meetings, the club enjoys various social meetings. Every Spring the club sponsors a picnic for all students of Science. The picnics always prove successful, due to co-operation in the club, and to the large number of students attending.

MEMBERS

MYERS, <i>Pres.</i>	MARTIN, <i>V. Pres.</i>	FISHER, <i>Sec.</i>	CALEY, <i>Treas.</i>	TREVARTHEN
HILL	GELMAN	CAMERON	EVANS	
EWALT		GIBSON	GREENE	
	HUTCHINS	KIRSTEN		
KNIGHT		MARTENS	MOTT	
OSTRANDER	SMITH	THOMAS	TITUS	VANDELLEN

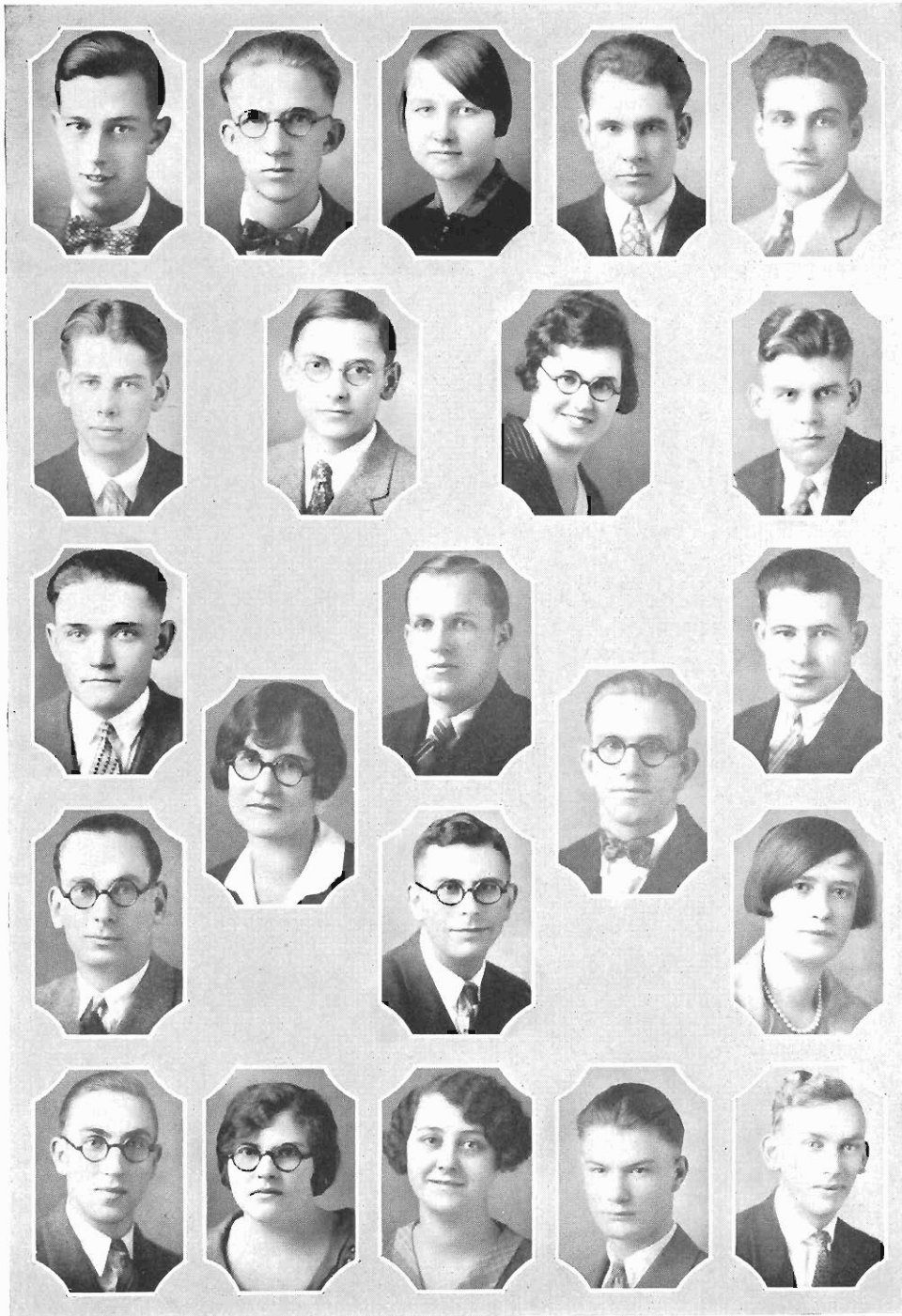

Forum

THE Forum is Western's oldest debating society and is proud of its past. On the anniversary of its eleventh year, true to tradition, the Forum lost, through graduation many of its old members, whose places were competently taken by new members.

The Forum upheld the affirmative side of the intramural question "Resolved that too many people go to college". Johnson, Stillwell and Roberts worked hard but were eliminated in the initial debate with the Tribunal.

The Forum sponsored a fall banquet at the Columbia hotel which met with much success. This was followed by a midwinter banquet, held in the training school cafeteria on February 27th.

The Forum Forensic party held on April 14th in the women's gym proved to be a delightful event.

The Forum was more than well represented in the forensic activities on the campus. Endsley and Secord participated in a verbal conflict with the International debate team, consisting of Englishmen. The varsity debate squad contained Tag (debate manager) Roberts, Ostrander, Hill, Edwards, Cushman and Knittle.

The Forum annual again made its appearance in the spring term and met with genuine enthusiasm.

To conclude a most successful year the traditional spring house party was held at Gull Lake. This proved to be the climax of a year of forensic endeavors, genuine fraternal spirit, and high standards.

MEMBERS

YOUNG, <i>Pres.</i>	OSTRANDER, <i>V. Pres.</i>	FERRIS, <i>Sec.</i>	CALEY, <i>Treas.</i>	BAILEY
BIELFUSS		BORGMAN		BROWN
	CLARK		COMSTOCK	
		ENDSLEY		
CUSHMAN	EDWARDS		EVANS	HARRIS
		HILL		
	JOHNSON		PETERSON	
ROBERTS		SECORD		SINK
SNYDER	STEFFENS	STILLWELL	SWEET	TAG

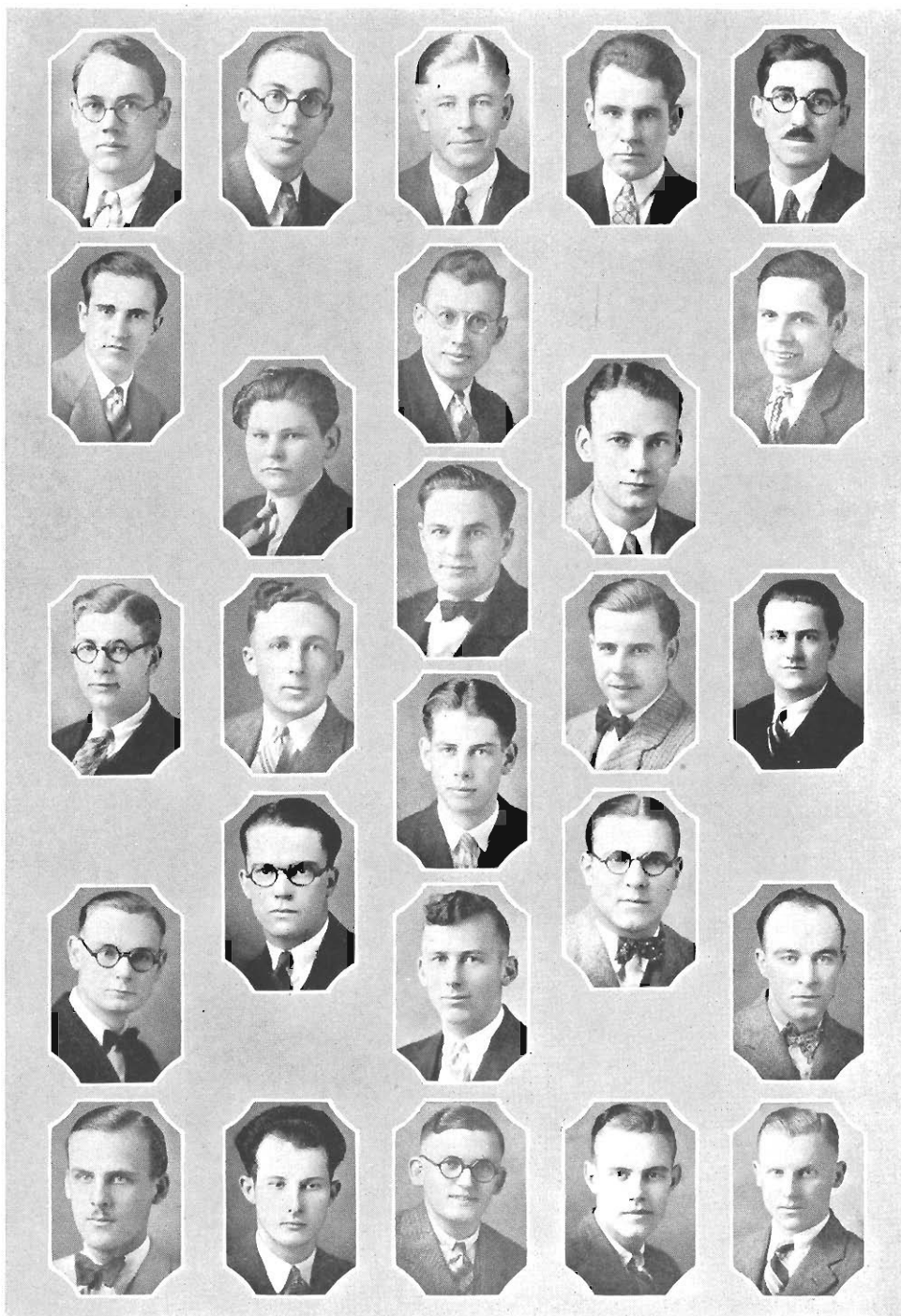

Senate

THE Senate, the first woman's forensic society on Western's campus, was founded in the fall of 1916. Each succeeding year it has contributed to the fuller realization of the original aims of Senate: the promotion of forensic activities, and the development of leadership. High standards of scholarship, a genuine spirit of friendship, and loyalty and enthusiasm for every Senate activity have carried the organization through its twelfth successful year.

The forensic activities this year have consisted of inter-collegiate and intramural debating. Five Senators have held positions on the Woman's Varsity Debating Squad.

The programs for the meetings this year have consisted largely of music and talks and debates on topics of interest to the organization. Miss Loutzenhiser, our advisor, has given stimulating talks at some of our meetings during the year. In the "Senate Diary," in the *Herald*, are recorded all the Senate meetings and social events, to keep alumnae, as well as people on the campus, in touch with Senate activities.

The social affairs of the year have been varied and enjoyable. On Homecoming Day, Senate held a luncheon in Gilmore's Tea Room which was attended by many alumnae. During the winter term, Senate gave a bridge party in the Ladies' Library Building, to which members of the faculty and the student body were invited. By far the most delightful social events of the year were the houseparty, and the luncheon in June.

The Senate looks back with satisfaction upon the accomplishments and the pleasures of the year.

MEMBERS

RENWICK, <i>Pres.</i>	DINES, <i>V. Pres.</i>	RASMUSSEN, <i>Sec.</i>	VANHOVEN, <i>Treas.</i>	BARTLETT	
BOHN	BLAIR	CAVANAUGH	CLARK	DAILOR	DAYHARSH
DENNER	FEATHER	HOWARD	HOUARD	LEITER	LEWIS
LININGER	MAINONE	MAY	MILLER	MOORHOUSE	MYRICK
NOECHER, <i>Journalist</i>	PARR	PETERS	POWERS	ROOK	ROTH
RUSSELL	SCHRIER	SERBALD	TIFFANY	WALDO	WOTRING



Tribunal

THE same victorious and succeeding spirit that has distinguished Tribunal on the campus ever since it was organized in October, 1920, has been in strong evidence this past year. Tribunal is especially rich in traditions which are perpetuated through the members. Every initiate must learn the history of the club and the traditions, then faithfully observe them.

The Forensic party which the Tribunal sponsored in the fall term won the commendation of all the societies present. The Forensic parties were instituted by the Tribunal.

The Intramural debate between the Forum and the Tribunal ended in victory for the latter. The Lawyer's cup, however, was won by the Academy.

For the fifth time out of seven elections, a Tribunal man was elected to the position of Council President.

The Tribunal banquet in the Spring term was the memorable event of the year's activities. Throughout the year the fraternity spirit, which has been a characteristic of Tribunal men since the founding of the Club, has been in strong evidence.

Officers for the second half of the year were:

JEAN L. TAYLOR— <i>President</i>	COLON L. SCHAIKLEY— <i>Secretary</i>
EDWARD ZWERGEL— <i>Vice-president</i>	GORDON MANDIGO— <i>Treasurer</i>

MEMBERS

McMONAGLE, <i>Pres.</i>	ESTES, <i>V. Pres.</i>	STARRING, <i>Sec.</i>	ZWERGEL, <i>Treas.</i>	ALQUIST
COHEN	FERGUSON	GLOSTRIC	HESS	HUBBARD
KNIGHT	KNOERTZER	KOTH	LATHAM	LEWIS
MANDIGO	MAYER	MORRISON	MUNK	SCHAIKLY
SCOTT	SWANSON	J. TAYLOR	M. TAYLOR	WEPMAN



The Academy

TRUE to its accepted standard of leadership, scholarship, interest in forensics, and personality, the Academy, organized in 1920, and Western's youngest forensic society, has become a very definite and active unit in Western's forensic life.

To every Academite the outstanding event of this year was the intramural debate. So proficient did the team become that the much coveted Lawyer's Cup became the property of the Academy for the second time. The intramural team was composed of Dorothy Daniels, Georgia York and Lucille Lindsey. The Academy representatives on the 1927-28 varsity debate squad were Marion Lamphere, Norma Bliss, Lucille Lindsey, Laura Merritt, Dorothy Daniels, and Jean McClave.

The traditional Academy "Letter Box" still continues its function as a connecting link between the club and its numerous alumnae.

The year was not lacking in social activities. The Christmas Tea was a delightful affair which more than fulfilled its purpose of allowing the Academites to meet many girls who were interested in forensics. The three initiation banquets and the forensic parties, at which the four debating societies in their respective turns entertained the others, were among the most pleasant affairs on the year's calendar. Perhaps the affair that will remain longest in the minds of each Academite is that of the annual houseparty at Gull Lake.

The year came to a fitting close with the Academy Luncheon at the Columbia Hotel at Commencement time. On this occasion the Academites were able to bid farewell to those sister Academites who were leaving, to greet those old members who had returned to make the reunion complete and to give promise of a still greater future for Academy and for Western.

MEMBERS

ELLSWORTH, <i>Pres.</i>	WISE, <i>Sec.</i>	THRALL	McCLAVE
BERGKLINDT, <i>V. Pres.</i>	EAMAN, <i>Treas.</i>		
BATES	BECKER	BIRDSEY	BLISS
CUMMINGS	DANIELS	DAVIS	CLEVELAND
			ECCLES
	HARTWIG		
FERNER	HAIGHT	HINTERLITER	JACKMAN
JONES	LAMPHERE	LANCASTER	LINDSLEY
POWELL	RILEY	SCHALM	MCBRIDE
		SPENCER	YORK
			YOUNG

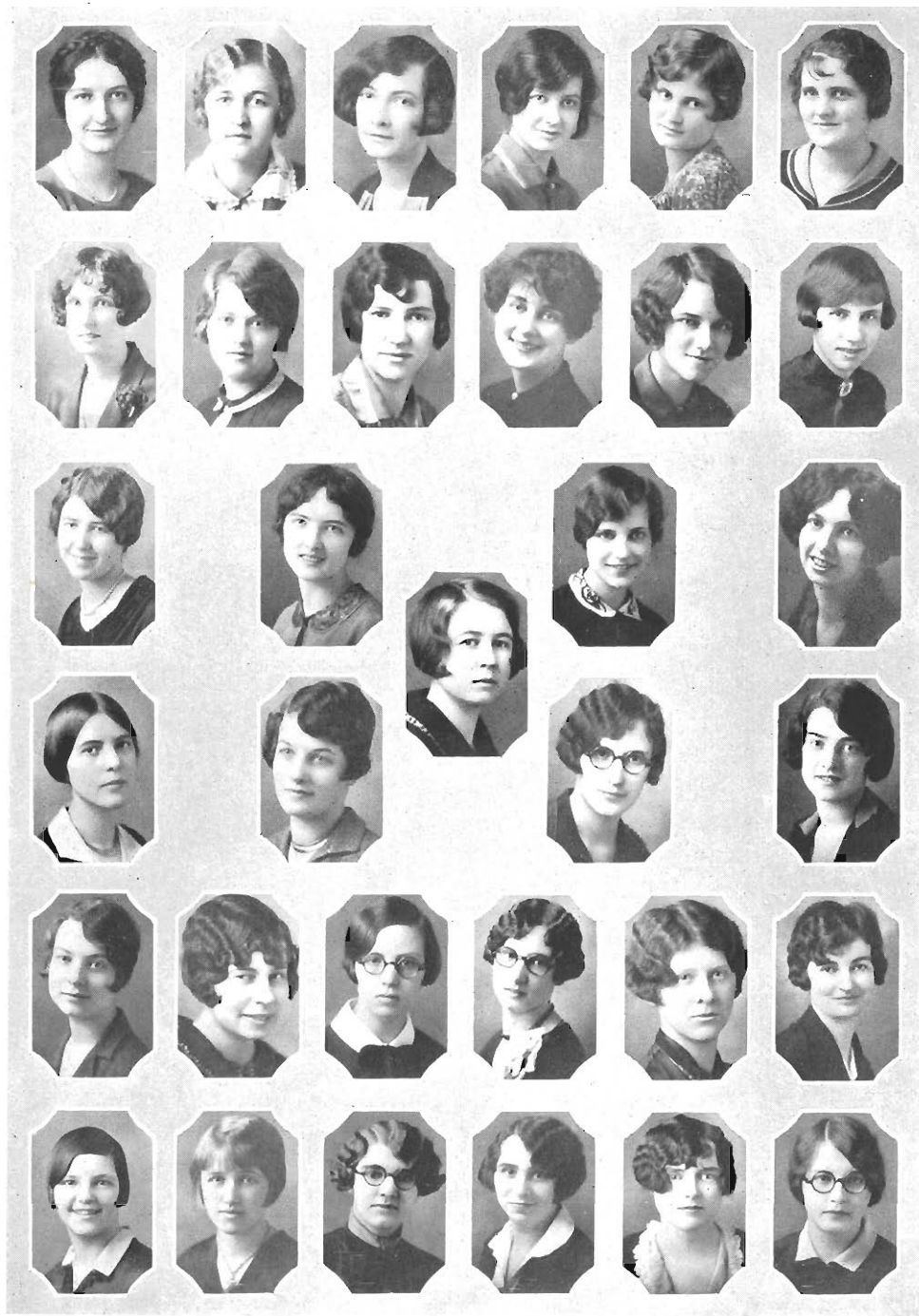

Classical Club

THE Classical Club of Western State Teachers College was organized for the purpose of promoting interest in Classics. Latin students, students of mythology, and students of Greek and Roman history are eligible to membership.

Programs which supplement class work are presented at each meeting. The work of the club is accomplished by means of reports, discussions, talks, and dramatizations. Frequently an interesting hour is spent in singing Latin songs and in playing Latin games.

As is customary, a Roman banquet closed the successful year. Burning incense, flower be-decked tables, Roman togas and couches on which to recline carried one back in imagination to the time of Caesar and the old Roman Empire.

MEMBERS

LININGER, <i>Pres.</i>	DANIELS, <i>V. Pres.</i>	BENNINK, <i>Treas.</i>	MILLER	ADRIANCE
BENNETT	EARL L.		HEIDRICH	CLARK
		BOHN		
EARL				EDSON
	McMURRAY	MOORE	ORCUTT	
PENNY				PEVIC
		PETERS		
RIBE	ROBINSON		SCHMITZ	SPAULDING
STREETER	WHITE	WILLIAMS	WOLKINS	WOODMA



Square and Compass Club

THE Square and Compass Club is composed of faculty members and students of Western who belong to some order of Free Masons, from the De Molays to the Shriners. This club has been organized with a triple aim—to carry out the ideals exemplified by the order of Free Masonry, into the everyday life of Western's students; to promote and preserve the good fellowship among its members; and, finally, to aid, by means of a loan fund, all worthy members who need financial support. The fund is kept up by entrance fees of new members.

One of the outstanding events of the year was the annual "get together" party staged in the reception parlor of the Armory, Oct. 14. During the winter term a joint party with the Eastern Star was given in the little gym. As a climax to the term's work the members paid a visit to the home of the newly married president to present him with a beautiful floor lamp and to offer congratulations. In the spring term the club gave a delightful "stag" at the Roto-Kiwan Scout Camp and later on a picnic.

MEMBERS

JENVEY	CONVERSE	BEILFUSS	TREVARTHEN
BERG	FROSTIC	JACKSON	JOHNSON
LOGAN	MARTIN	MERIT	MEMBRUE
ROE	SANDERSON	SINK	SUNBLAD





FULLER, *Pres.* SCHRIER, *Sec.* MARIS, *Treas.* VOSE, *Devotions*
 RHODES, *Deputation* ROGERS, *Music* LINDSEY, *Social Service* BECKER, *Social* MOTT, *Finance*

Y W. C. A.

THE three fold purpose of our campus Y. W. C. A. is to unite in the desire to realize full and creative life through a growing knowledge of God, to have part in making this possible for all people, and to understand Jesus and follow Him in this task.

Some of our discussions have been, "What do the people of the world want?", "Under what conditions do college girls find it hard to be Christians?", "What should we choose?", and "Modern Woman". Our programs have included such speakers as Dr. Dunning, Mrs. Ayling, Miss E. J. Walker, Mr. Wesley, Mr. Soo, a Chinese student from Kalamazoo College, and Miss Wheaton from the Woman's Home Missionary Society.

We have demonstrated our ability to grow socially and physically as well as mentally and spiritually. Both the Fall Mixer and the Winter Banquet were successful and pleasant affairs. We have had numerous outdoor roasts and also organized a basketball team.

The association is now looking forward to many more interesting discussions and meetings, and is also anticipating the annual Joy Nite and the spring Cabinet Retreat.



Spencer, *Pres.* Hoffmaster, *Vice-Pres.* Hill, *Sec.* Wagner, *Treas.*
 Ackley, *Advisor* Lumarec, *Advisor*
 Ainsley, Barnes, Bissell, Blackney, Bogue, Brown
 Chase, Clugg, E.; Clugg, K.; Dunlap, Forbear

Eastern Star Club

THE Western State Teacher's College Eastern Star Club was organized in the fall term of 1923. As its name implies, the Club is open to members of the Order of the Eastern Star who are students at the Teacher's College. The aim of the Club is to impart both the material, the spiritual ideals, and lessons taught by the Chapter into the everyday life of the student and show that there are greater things to be achieved.

In order to participate in the club activities, the student appears before the examining committee, consisting of the advisor and three members, and is duly received as a member.

The membership has increased from year to year, and at the present time numbers sixty-one.



Forman, Hammond, Harris, Hocksma, Inglis, Iver
Keinoth, Kochendeufer, Koenigshof, Lane, Lee, Lindsley
McLouth, J., McLouth, L.; Mumbrue, Munger

The Club has a loan fund which was founded during the spring term of 1928, and has been substantially increased through the hearty co-operation of the members with the assistance of the Kalamazoo and Corinthian Chapters. This fund may be used by any Eastern Star girl on the campus who, upon investigation, is considered deserving of assistance.

It has been the custom of the Club to have a degree team represent the five points of the Star and at times has been invited to exemplify the regular initiatory Chapter ceremony.



Post, Priebe, Sanders, Sanford, Schmidt, Scott
 Shearman, Spaulding, Stites, Thrapp, Tiffany, Tubbs
 VanVleck, Webber, White, York

The special meetings during the year have included various forms of entertainment. On one occasion the Club was invited to present the acceptance ceremony at a special session of Corinthian Chapter. The Club was honored by a visit from the Past Grand Matron, Mrs. Elizabeth Webster, of Battle Creek, and the officers of the Corinthian Chapter on March sixth.

The year's mark culminated in the traditional banquet, held in May. The banquet was attended by officers of the Kalamazoo Chapter of the Eastern Star, the campus members, and as many alumnae who could be present.

Social Science Club

THE function of the Social Science Club is to provide a means whereby its members may become better acquainted with one another, and to offer an opportunity for better scholarship by securing speakers for the club who are especially interested in work correlative to the social sciences.

Among many of the able speakers who have been secured for club programs are; Attorney Joseph Polz, Mr. Smith Burnham, Dr. Boyes, Dr. Knauss, Major Blaney, and Dr. Gerald Barnes.

The club has also enjoyed several social gatherings throughout the school year. At the beginning of the fall term, an open social meeting was held in the Little Gym for all those people interested in the club and its members. In the winter term, the club enjoyed a party given by Ruth Hamilton and Claudia Siple.

Ten new members were admitted to the club during the winter term.

MEMBERS

FLETCHER, *Pres.* ROBERTS, *V. Pres.* HAMILTON, *Sec.* KLAHN, *Treas.* CRONK

GREVE

HOFFMAN

KENT

KOEGLER

McMILLEN

MOTT

PETERSON

PHILLIPS

REISIG

RIDGLEY

RYALL

SANFORD

SCOTT

SIPLE

STEEBY

STILLWELL

STRIETER

WISEMAN



The Oteyokwa Club

THE Oteyokwa Club, which is composed of students who come to Western from the Upper Peninsula, was organized in November of 1920. Its Indian name, Oteyokwa, which means "the gathering of friends in a strange land" defines its purpose. The club has served as a means by which Upper Peninsula students, united by mutual interests, may become better acquainted, thereby making the Upper Peninsula better known at Western and Western better known in the Upper Peninsula.

Under the leadership of Howard Sunblad, the year 1927-28 has proved one of the club's most successful. The annual Christmas party held on Dec. 10 was one of the outstanding events of the year, and came as a climax to a series of social gatherings held throughout the Fall Term.

An increase in the club's membership to forty-eight is sufficient proof of the merits of Oteyokwa and speaks for the progress that can be looked for in the future.

MEMBERS

SUNBLAD, *Pres.* DONEY, *V. Pres.* VINSIK, *Sec.*

ANDERSON, *Treas.* ALPERVITZ BROWN

BROWN BROZAK CEDERNA CASS ERICKSON ERICKSON

FOLLO HAGEN JOHNSON JOHNSON KAJAMPA MATHISON

MILJERICK MORIN MALONE MORRISON MURRAY PINTAL

PITKANEN REYNOLDS RICHARDS SAMUEL SUNBLAD THOMPSON

THOMPSON TREVARTEN VIOLETTA WALSANEN WALGREN WALKER

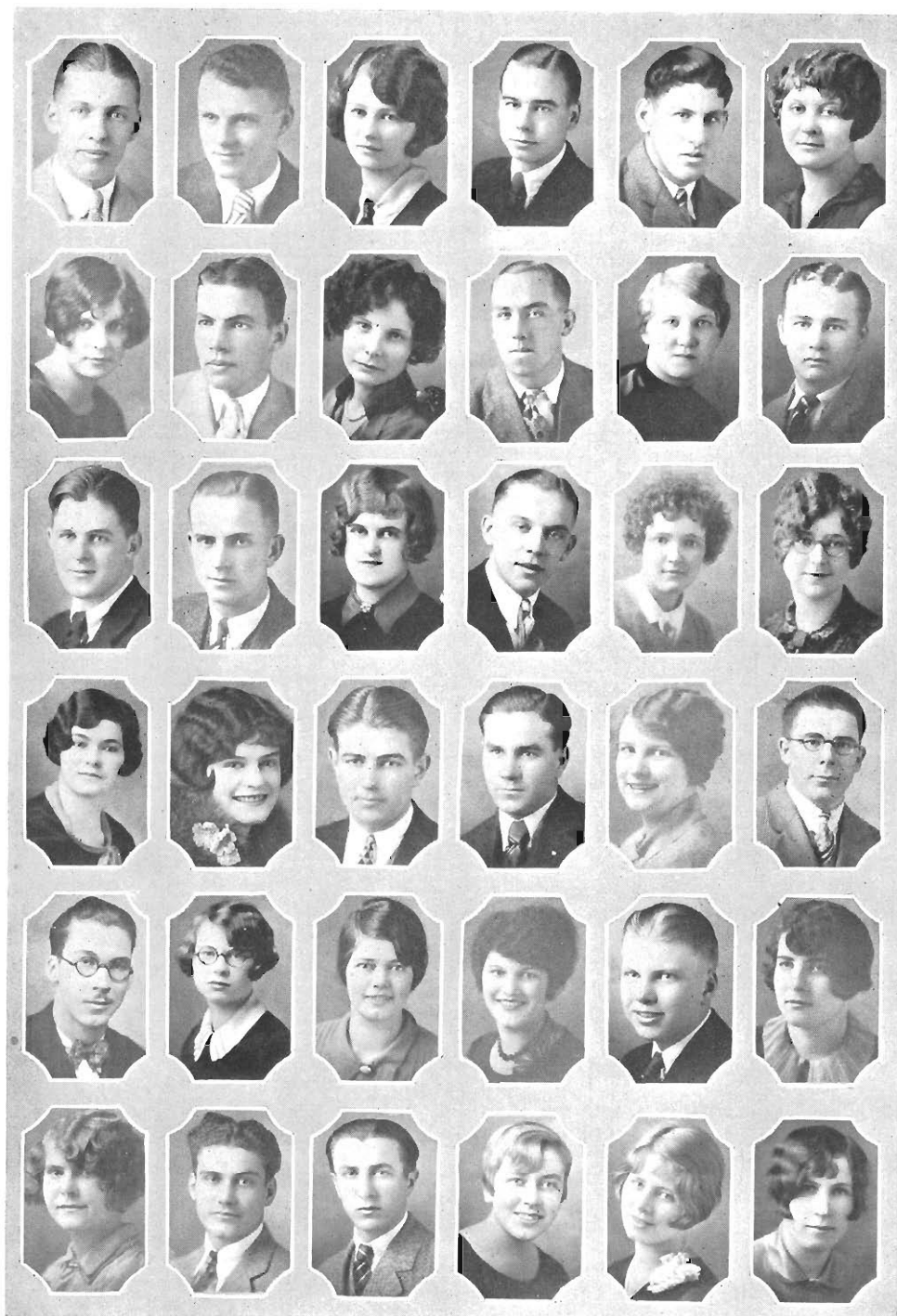

Eldorado Club

RECOGNIZING the need of a society of a purely literary nature on the campus a small group of girls, interested in writing, brought about the organization of the Eldorado club during the Winter term of last year.

Now in its second year the club shows every promise of maintaining itself permanently on Western's campus. Membership of the club is limited to twenty-five and new members are admitted upon faculty recommendation. Club meetings are conducted informally and are devoted to the reading and discussion of papers written by the members. The form of writing is not restricted; verse, short stories, essays, plays, and sketches have all been attempted with some measure of success by club members. The faculty advisors, Miss Master and Miss Swain, have been in no small measure, a source of ever helpful suggestion and constructive criticism.

MEMBERS

LEARD, *Pres.* CRISMAN, *Vice Pres.* AREHART, *Sec.* SEVERANCE, *Treas.* ADRIANCE

BEADLE	CLEVELAND	DAILOR	DEWEY	ELLIS
HAAS	HUMPHRY	JOHNSON	JOHNSTON	KELSEY
LETCHER	LOVELL	MINAR	RUSSELL	SCHRIER
SNOW	STENSON	STEWART	TERMEUR	WUNDERLICH



"W" Club

THE "W" Club is composed of letter winners in the major sports. Every year the club has exerted a greater influence in activities on the campus. Last year two of its members, Abe Cohen and Ray Avery, were elected to the highest positions on the Student Council, President and Treasurer. Other members are also on the Council.

Not only has the club been active in politics, but in social activities as well. The Club members and their friends enjoyed a dinner-dance at the Park-American in June, which was one of the most pleasant of the year's brilliant social events. Pres. Waldo and Dr. Schott were the guests of honor.

Twelve members were initiated into membership of the club this year. The initiation ordeals were very rigorous, the initiates having to put on Amateur acts at the Fuller Theatre, and doing such difficult feats as carrying bricks or eggs all day and walking up the steps backwards.

The Club has made a special effort to get in touch with and retain hold of its Alumni. The Annual Home Coming day is an outgrowth of this.

The "W" Club has been contemplating a club-room for the benefit and convenience of the members and Alumni. It will be in the Men's Gymnasium; equipped by the club and subscriptions from the Alumni and friends.

MEMBERS

AVERY, <i>President</i>	FULGONI, <i>Vice-President</i>	BECK, <i>Treasurer</i>	
COHEN			CORBAT
	CORNELL		
FERGUSON	FRANKOWSKI	JACHS	GRIEN
HAGEN	LEAR	LUNDQUIST	McCARTY
	McDOUGAL		
McMONAGLE			OLENDORF
ROE	STROKIS	SUMMERFELT	

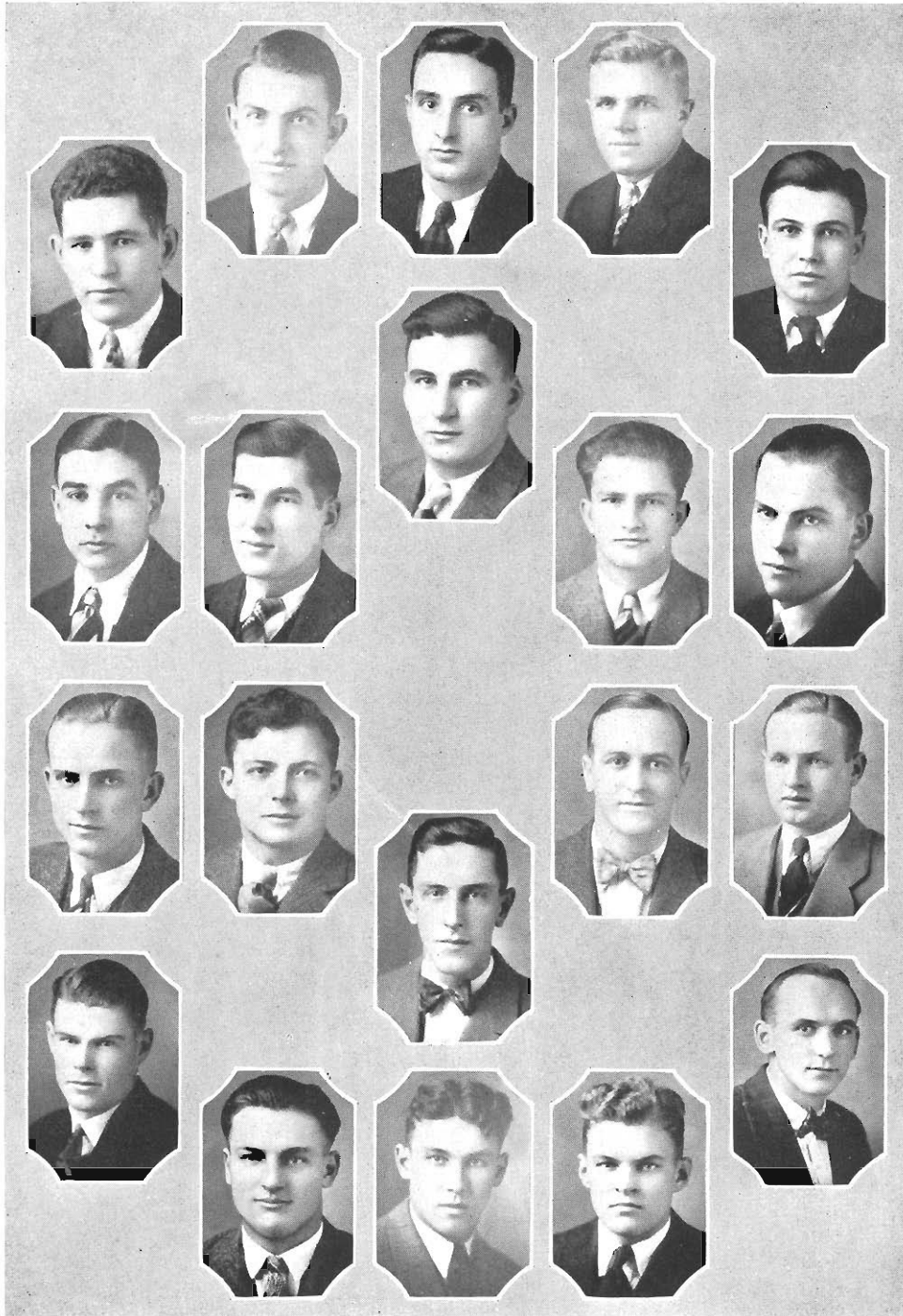

Sigma Theta Gamma

SIGMA Theta Gamma is one of Western's new organizations. It was organized during the winter term of 1928, under the supervision of Dr. Carl Schott and Lloyd Jones of the Physical Education Department. The club is composed of junior and senior men of the Physical Education Department, and has as its purpose the development of a greater group solidarity, a more professional attitude toward their work, and a spirit of service. These aims and ideals are embodied in the well chosen name, "Sigma Theta Gamma," taken from the Greek, and which means "Service, Health and Character."

An evening luncheon is held by the club once a month for the purpose of discussion and various interesting talks. Among the speakers who have favored the club, are Dr. Schott, Mr. Read, Mr. Hyames, Mr. Martineau of the Physical Education department, and Dr. Leroy F. Sparks of the Kellogg Sanitarium at Battle Creek.

The Sigma Theta Gamma is planning many worthwhile things for Western. The club is endeavoring to bring prominent physical educators here to speak before the student body. The Sigma Theta Gamma stands ready to sponsor any movement that will help to make a bigger and better Western.

MEMBERS

MAHER	HYAMES	JONES	MARTINEAU	READ	SCHOTT
BACON, <i>Pres.</i>	MARTIN, <i>Sec.</i>	OLENDORF, <i>Treas.</i>	BARSTIS	BEAM	BECK
BENNETT	BRADFORD	BUGBEE	COHEN	CORBAT	CORNELL
FISHER I.	FLOGUS	FULGONI	HOUSTON	JACH	JOHNSTON E.
KIMBALL	LEAR	LUNDQUIST	MCCARTHY	MARSHALL	MUMA
SAWYER	SMITH	VANLEWEN	VANDYKE	WISEMAN	WHITE

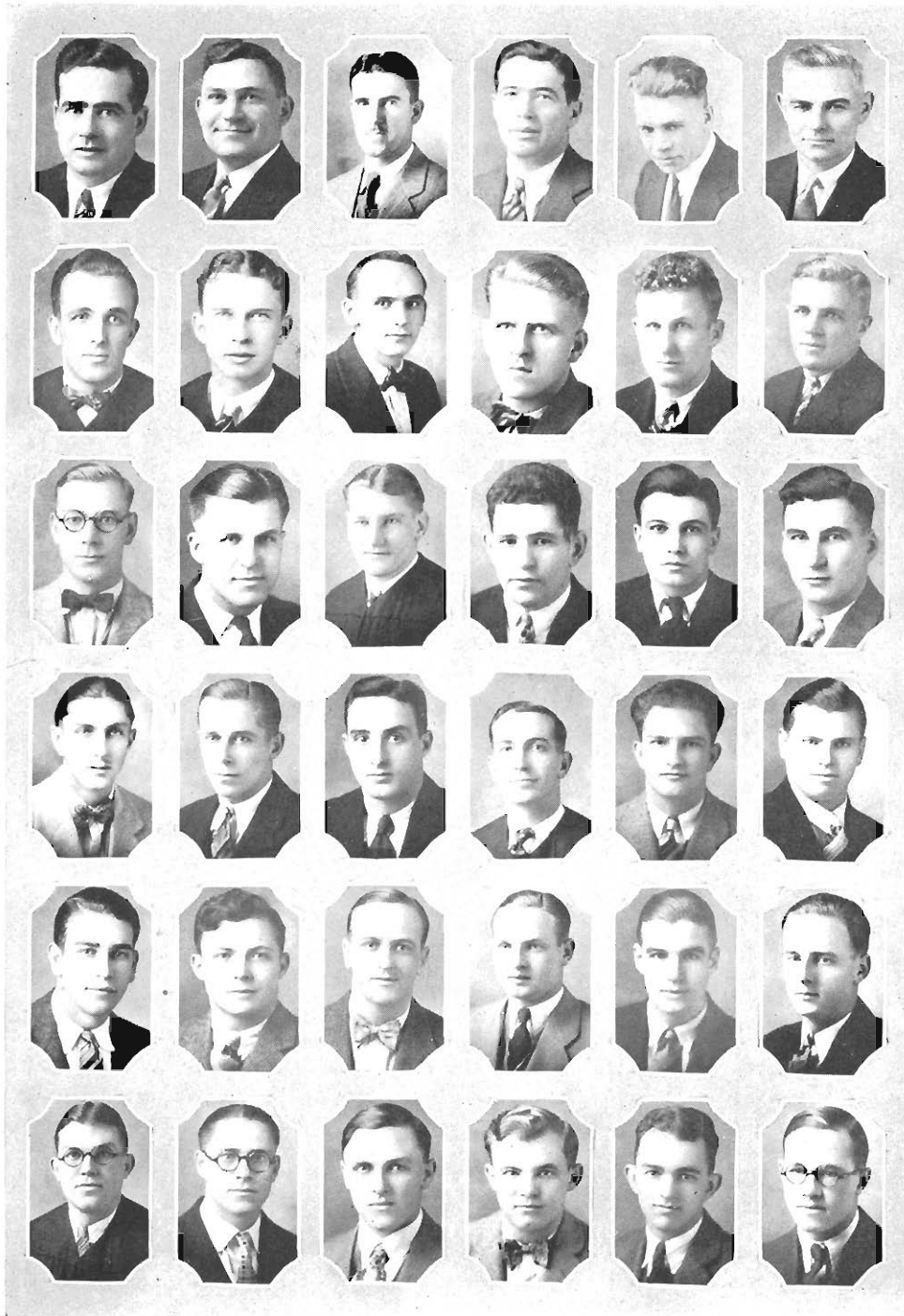



Janashak, Bounds, Saile, Demme, McAfee, Chase, DeLong, Drescher
 Jones, Rhoades, Powell, Lee, Udell, Hovcy, Mac Donald
 Bliss, Haight, Birdsey, Wise, McCummings, Jesswein, Keller

Commerce Club.

THE Commerce Club is composed of about forty members of the department who are interested in participating in the activities provided by the monthly meetings of the club.

Programs for regular meetings and arrangements for other activities are handled by an executive committee consisting of the officers of the club, the program chairman, publicity manager, and class representatives. This year the committee has made a special effort to provide informal social programs, as well as musical numbers contributed by music students. Also many interesting reports and book reviews have been given by club members.

Special social functions of the year have been the "get-acquainted" party in the early fall, the Christmas party, the Alumni Banquet, and the spring dinner



Sack, Haas, Kline, Kresin, Pipkorn, Czuchra, Trey, Stilec, Johnson
 Faman, Rasmussen, Carroll, Sori, Cornwall, Bloem, Smith, Greene, Sheldon
 Forman, Walgren, Leiter, Tabberer, Edson, Fox, Haynes

meeting, at which Mr. Trytten of the Commerce Department of Paw Paw was speaker.

During the winter term the club sponsored a general student party, which proved to be one of the best attended of the many student parties.

One of the most interesting of the club's activities was the annual state contest in shorthand and typewriting. Club members co-operated with the faculty and the administration to make this event a complete success. This year's contest, which was held May 19, was probably the largest contest of its kind ever conducted at Kalamazoo.

OFFICERS

DOROTHY HAIGHT, *President*

ELIZABETH EDSON, *Secretary*

HELEN FOX, *Vice-President*

FLORENCE SOMMERS, *Treasurer*

EVELYN WISE, *Program Chairman*

MR. PENNELL, *Advisor*



Burlington, Hine, Irej, Hackman, Hale, Sheldon, Carpp
 Pomeroy, Hamill, Everest, Wassman, Van Vleck, Greenman, Wright, Klein
 Nielsen, Bowers, Wright, Robinson, Walker, Anderson, Blair
 Iliff, Ray, A. Phillips, F. Phillips, Fessenden, Myner, McElwain

Music Study Club

THE Music Study Club is open to special music students, Glee Club members, and those who are so fond of music as to be interested in the organization.

The club this year has held a series of twilight musicales, which have taken the place of the former monthly meetings. At these musicales, programs have been given by members of the club and other available talents.

This year the club has been active in interesting Western's students and the



Virkus, Roth, Brocato, Eigelton, Newkirk, Jessup
 Jenvey, Frieling, Whiting, Hackenberg, Kinch, Clark, Veenhuis, Stewart
 Eckert, Fitzsimmons, Sprau, Hitzfield, Wotring, Smith, Davis
 Nelson, Young, Hutchins, Barker, Hornaday, Jennings, Kovtan

Kalamazoo public in a series of concerts brought here under the sponsorship of the music department. They were especially successful in their sale of tickets, and from the profit derived, will send a chosen group from the music department to the National Music Supervisor's Convention held in Chicago this Spring. The big achievement of the club has been the furtherance of co-operation and comradeship among the members of the music department.

FACULTY ADVISOR

DOROTHEA SAGE SNYDER



Doney, Doran, Lyons, Sissala, Becker, Gorstman, Merrill, Patterson, Priche, Wolfe, Riemersma, Latham, Johnson, Mathison, Yerger, Kemp, Koth, Sutton, Ellis, Smith, Finney, Noble, Shinn, Richards, Ritchey, Ramsey, Dewey, Veenstra, Collins, Johnson, Gray, Levey, Weiss, Cook, Sivensky, Cowles, Sweeney, Hart, Stewart

Junior High Club

THE Junior High Club of Western State Teachers College is intended not only for members of the Junior High Department but for all students who are interested in Junior High School Education. The year 1927-28 has been a memorable year in the club's history. The officers were: Idabelle Yerger, president; Dorothy Koth, vice-president; Marian Merrill, secretary; Maurice Doran, treasurer and Mildred McGregor, Publicity Manager.

The first important event on the club's social calendar for the year was the initiation of the freshmen members. These "poor unfortunates" were hiked out to Hiker's Lodge, White's Lake, put through their paces, and formally welcomed into the Junior High Club.

About the middle of the fall term a contest was conducted to obtain new members. The losing side gave a Christmas party for the enjoyment of the winners. At the present time the club has fifty three members on its roll.

Throughout the year, several interesting programs have been provided for the enjoyment and instruction of the members. Miss Switzer gave a very interesting talk on "What Qualities Superintendents Look For When They Hire Teachers". At the next meeting, Mr. Wilcox, Assistant Superintendent of Kalamazoo Public Schools, gave a talk on "What I Look For In Teachers". Miss Mason, a member of our faculty, led a discussion on "Extra-Curricular Activities".

The outstanding social event of the club's spring program was the banquet given in the late spring. This concluded the activities of the year and was a most enjoyable and attractive function.



DeWeerd, Dewitt, Childs, Trenary, Cushman, Burnham, Von Hunzen, Smith, Brown, Bissell
 Moberg, Irland, Bragdon, Bos, Pierce, Purchase, Neitring, Scott, Hop, Squire
 Rogusta, Carey, Arnold, Mason, Smith, Komejan, Hoffman, Lievense, Seymour

Collegiate Country Life Club

THIS club, the senior member of campus organizations, is a strong auxiliary of the Rural Department of the Teachers College. The purpose of the club is to promote understanding of rural conditions, and to develop in its members practical ideas for rural progress.

The Club sent its president, Mr. Roe, to the National meeting of Collegiate Country Life Clubs and American Country Life Club Association at Lansing in February.

Later in the term a bus load of club members, with the advisors, Dr. Robinson, and Miss Evans, visited the Lansing Chapter of the Collegiate Country Life Club where reports were given of the work that has been done on the topic, "Urban-Rural Relations". In May, the Country Life Chapters of Michigan State, Ypsilanti, and Detroit City College were entertained here.



Clark, Warner, Blaine, Stanton, Corwin, Michell, Leonard, Witten, Davis, Mallo
 Reisig, Haywood, Van Horn, Lampen, Pelmeier, Mock, Salisbury, Lambricht, Schrader
 Loken, Hamilton, Williams, Sanders, Buehrer, Murdock, Reisig, Miller
 Gunthorpe, Slack, Powers, Katz, Harris, McFarland, Meade, Hansen

The regular meetings of the year have been marked by very instructive and carefully arranged programs, while the social meetings have been equally successful in establishing a friendly relationship among the students and faculty members.



Blaine, Rhoades, Smith, Gorsline, Barr, Trenary, Darling, Vanderbeek, Brink, Kort
 Clark, Garrison, Trierweiler, Buttlemann, Sieb, Beardslee, Robinson, Dutcher, May
 Williams, Vink, Ehlke, Nicolette, Kelly, Gorsline, Jeffers, Flintoff, Yircott, Reamer
 Allanson, Samuelson, Michel, Gullivan, O'Barton, Spencer, Brant, Nyberg



Van Sickle, Eitel, Block, Adams, Roe, Wheeler, Rees, Stenson, Blose
 Earle, Irmen, Clark, Vos, Martens, Edderveen, Woodmansee, Stevens, Fenwick
 Kaufman, Johnson, Mulder, Teusink, Butler, French, Whited, Stenson
 Marsh, Mallo, McMahon, Berry, Evans, Wortley, Yurik, Spencer

The co-operation of the club members and of the Music, Home Economics, Speech and other departments of the school contributed largely to making County Normal Day and Rural Progress Day successful and enjoyable.

OFFICERS

President—FORREST ROE

Treasurer—DOROTHY MULDER

Vice-President—CARL BLOSE

Secretary—OUELLA VILTON



Jackson, Brokaw, Hunter, Mallow, Havers, Snow, Green, Bcery, Johncock, Haggerson, Seeley
 Pierce, Groff, White, Burdick, Roc, Welsh, Pump, Langston, Brown
 Virgo, Cady, Dole, Fowler, Whitcombe, Haines, Draves, Knode, Nickerson
 Davis, Walter, Humphrey, Ellwood, K. Barnebee, G. Barnebee, Brundage, Miner, Church

Home Economics Club

THE Home Economics Club was organized to further the interests of Home Economics students and to promote good fellowship among them. In order that this club might reach all the girls of the Home Economics Department, the membership was made open to all, with the sole requirement of payment of dues. In 1925, the club became affiliated with the American Home Economics Association.

The activities of the club might be grouped under four general headings; educational, co-operative, social or recreational, and financial. The educational programs have consisted of addresses by special speakers and talks by instructors. At Thanksgiving time the club gained much pleasure from providing baskets for the poor. This organization also sponsored a General Student party on February 18, 1928.

At the first meeting of the school year, the club entertained the new students with a supper which was followed by games. As a result the new girls have entered more quickly into school life and taken a greater interest in the Home Economics work.

So many desirable club activities require money that raising it is a vital part of the club's work. Frequent food sales have been held for this purpose, and have been so successful that they are now almost a club tradition.

OFFICERS

President—MARY FRANCES BROKAW *Secretary*—LOUISE GREEN
Vice-President—CATHERINE KNODE *Treasurer*—HELEN HUMPHREY

ADVISORS

MISS MARY MOORE MRS. RUTH V. SHUMACHER



Ammon, Horgan, Crissman, Wheeler, Rose, West, Jewell, Coon, Cordell
Hockin, Hickin, Luck, Gilbert, Moore, Summerlott, Cushman, Davy, Canton
Klockner, Brye, Geer, Abbey, Hammi, Hull, Samuelson, Clark, Rowe
Rowland, Wilcox, Ives, Tucker, Murray, Pratt, Griffiths, Kichue

Early Elementary Club

THE Early Elementary Club, whose members consist of students and faculty interested in working with pre-school and elementary children, is the largest club at Western.



Raub, Rupers, Ware, Shulters, Whitbeck, Raddatz, Hoffman, Lundquist, Nelthorpe
Carey, Johnson, Skeels, Kelley, Vandembark, O'Brien, Feeney, Caro, Martin
Lachmidt, Young, Schraeder, Saunders, Anderson, Noble, Timmerman, Ahlberg, Vink, Miller
King, Foster, Montague, Acker, Koonter, Foeltzer, Gustine, Martin



Randall, Schut, Dewey, Connor, Harvey, Brown, Hancock, Barnes, Crego, Boekhout
 McMillen, Bennett, Todd, Van Sickle, Owens, Ragen, Sall, Struble, Van Hoven
 Bartlett, Roberts, Masters, Ayers, Kline, Cruse, Butler, Ferner, Schrader
 Drew, Doty, Thomas, Annable, Kaiser, Garrott, Spencer, Meachum

During the year 1927-28 a program of varied events has been carried out successfully. One of the most interesting affairs was a tea given for alumni, guests, faculty and students at Home-Coming. Other social meetings include the Backwards party and the Christmas party during the winter term, a student party and the Annual Club Banquet at the Burdick Hotel in the Spring term.

The educational meetings have been very much worthwhile. Among the well-known speakers secured have been Mrs. Dessalee Dudley, Assistant Superintendent of Battle Creek schools, and Mrs. Sedonie Gruenberg, a widely known authority on child training.



Heath, Stevens, Strong, Shea, Fayester, Johnson, Ammerman, Fisher, Buffington, Jarvis
 Michael, Lickley, Klose, Davis, Wagner, Spooner, B. Termeer, C. Termeer, Truitt, Kegerreis
 Godfrey, Kreager, Jeannot, Lowing, Alleger, Rohlen, Putnam, Green, Burling
 Haan, Hart, K. Chugg, E. Chugg, Eness, Shepard, Alleger, Sharrar

At Christmas time the club kept up its good work by collecting toys, books and clothing and sending them to missionary workers to be distributed among the people of Caney Creek settlement, Kentucky.

The club activities are planned by the officers with the aid of a cabinet consisting of representatives from each early elementary class. Advisors consist of instructors in the Early Elementary Department and of Early Elementary critics in the training schools.

OFFICERS

President—AUDREY CUSHMAN

Secretary—MARIE CANTON

Vice-President—EDITH DAVY

Treasurer—FLORA MILHAHN

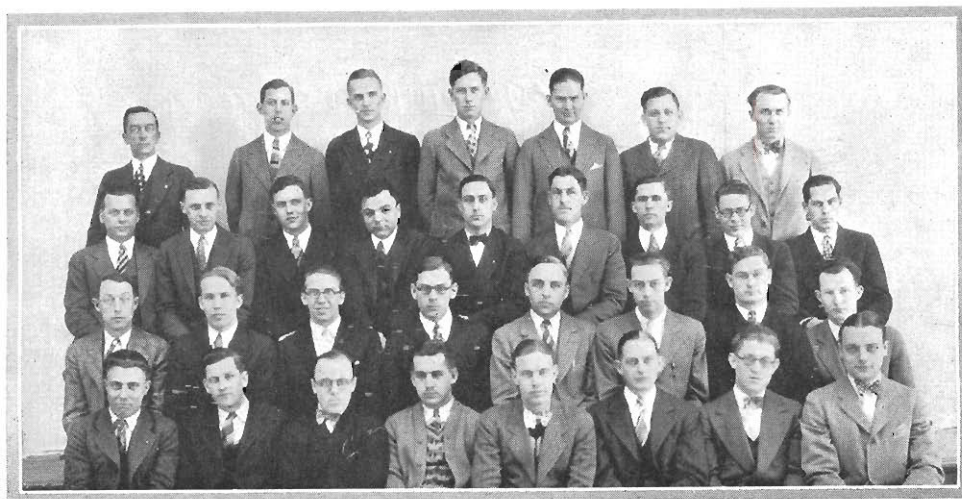

Sherwood, Shilling, Hagen, Trimpe, Van Single, Bookholder, King
 Woods, Gebby, Dooley, Borisoff, Clegg, Drapeau, Rees, Darling, Conklin
 Huff, Jacobson, Levine, Drott, Ghainer, Jessop, Rench, Steffens
 Logan, Alquist, Ewing, Krause, Sweet, Howz, Gardner, Gerkey

Manual Arts Club

THE purpose of the Manual Arts Club is to afford an opportunity for its members to become better acquainted with one another and also to come in contact with the activities of other departments through speakers from outside sources. Some of the subjects that have been touched upon in this year's talks are travel, special methods of teaching, manufacturing processes and other topics of general interest to the club members.

Initiations are held at the beginning of the winter and spring terms, at which time, those Manual Art students who present satisfactory records of scholarship and character, are taken into the organization.

The club is not lacking in social contacts. There is the annual "Open House", to which the public and general student body are invited. On this occasion, the visitors are given an opportunity to visit the Manual Arts laboratories and work rooms.

The Manual Arts Club party was a big event of the year, due to the co-operation of the members, and the large number of alumni present. The Manual Arts Club makes an especial attempt to keep in touch with its alumni and at this and other times, the old members have rewarded the efforts of the club with a loyalty rarely equalled.



Hamilton, Willison, Young, Op't Holt, Brown, Merritt, Turner, Minor, Eddy
 Spence, Gezon, Guhl, Waffle, Steck, Peterson, Hartline, Stauffer, Earl
 Lewis, Stewart, James, Webster, Ohman, Beardsley, Hogarth, Allen, Graham, Hunt
 Hefferan, Walker, Pohl, Patterson, Fear, Crowell, White, Sprague

Later Elementary Club

THE Later Elementary Club is counted as one of Western's most active and successful organizations. Each year shows a great increase in membership, and each year a larger number of students in the Later Elementary Depart-



Belkert, Ronda, Mainone, Gerard, Carroll, J. McLouth, I. McLouth, Clark, Cook, Connor
 Koenigshof, DeJong, Childs, Russell, Buikema, Pinney, Smith, Beach, Mende
 Brody, Brockman, Audler, Hoeksema, Radtke, Munn, Redmon, Buehrer, Burns
 Ribe, Edson, Bicknell, Hoffman, Morin, Newberg, Olmsted, Markle



Todd, Kercher, Lewis, Benham, Densmore, Roberts, Schemahorn, Richardson, Downes,
 Mitchell, Bergin
 Walkley, Wark, Astling, Knatis, Reyer, Ruddock, Latter, McIntyre, Klavinski, Hennessy
 Baumberger, Garthe, Jelinek, Rogers, Stutzman, Priester, Buckhout, Weaver, Bogue
 Howe, Bird, Fetke, Riley, Foster, D. B. Mead, D. E. Mead, Sanders, Campbell

ment see the true value of becoming members of the club. The past year has proved especially eventful, due very much, perhaps, to a competent staff of officers consisting of Irene Holshuh, president; Dorothy Stauffer, vice-president; Ruth Krieger, secretary; and Laura Merritt, treasurer. The cabinet members of the club, and Miss Barton, Mrs. Russell, and Miss McLouth as advisors, have also been important factors in the determining of the club's progress.

The first meeting of the year was a reception to the Freshmen, and was very well attended. At the November meeting Mrs. Tawney gave a delightful talk on "The Teaching of Music". On another occasion, the officers of the club demonstrated their dramatic ability by a playlet, "The Old Maids", a prophecy to the members of the organization.

In March, the Early Elementary and Later Elementary Clubs both co-operated in obtaining Mrs. Dudley, of Battle Creek, to speak before both groups. April brought the initiation of new officers.

One of the important social events of the year was the formal tea given in the winter term and sponsored by the advisors of the club. The tea was given at Mrs. Russell's apartment. The crowning event, however, was the Later Elementary Banquet in May, which came as a conclusion to an eventful and pleasant year for the Later Elementary Club.

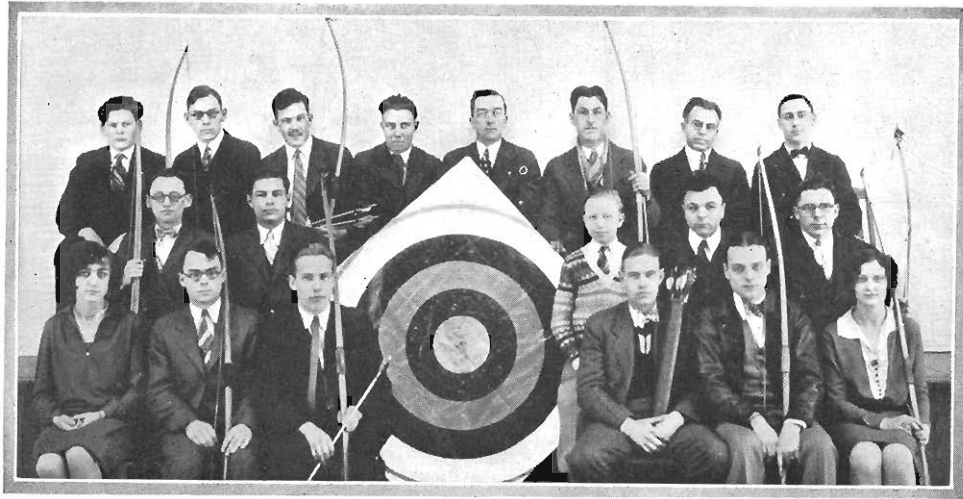

Clark, Drodts, Sanderson, Logan, Sherwood, Drapcau, Pullin, Clegg
Moore, Schalm, Sherwood, Borisoff, Pintal
Janashak, Mead, Jacobson, Sweet, Gerkey, Bounds

Archery Club

IN THE winter of 1927, Mr. Pullin, who formerly was actively connected with the development of archery in Detroit, sponsored the organization of an Archery Club open to all Teachers College students.

The aim of the club is two-fold: to revive the old, yet ever appealing art of archery, and to instruct the members in the technique of "tackle" making. Interest in this sport is increasing throughout the state, and the training the members of this club receive will enable them to form similar clubs in the public schools.

The club meets once a week at the Manual Arts Building, where the evening is spent in shooting, and in the making of equipment for commercial purposes. Twice every term an archery meet, which is open to the entire college, is sponsored by the club. Tackle is awarded as prizes.

Another department of the club's work is the blue print service, which is maintained for the purpose of encouraging archery through helpful information, free upon application.

Next year the club hopes, through a system of eliminations, to form a representative team for interscholastic competition.

Faculty advisors are Mr. PULLIN AND Mr. SHERWOOD.

OFFICERS OF THE CLUB

<i>President—KENNETH CLARK</i> <i>Vice-president—FRANCIS CLEGG</i> <i>Mascot—CARL SHERWOOD</i>	<i>Secretary and Treasurer—DONALD GERKEY</i> <i>Reporter—CHARLES SWEET</i>
--	---



Blose, Maris, Ganzlin, Munger, Rhoades, Whitney
 Edwards, Watkins, Reisig, McCaslin, Hauer
 Ten Have, Munk, Ridgley, Reisig

Deputation and Y. M. C. A.

DEPUTATION work is one of the most important activities of the Y. M. and Y. W. It consists in the sending out of Gospel teams to churches in and around Kalamazoo. Almost every week a team is sent to conduct the church services of some community. Some men serve as regular pastors of churches which cannot afford a resident pastor.

Besides deputation work, the Y. M. C. A. brought to the campus some interesting speakers such as: Lofton Wesley, Intercollegiate Secretary of the International Prohibition Association, Dr. Dunning, Pastor of the First Presbyterian Church; and Guy Lockwood, Socialist.

The aim of the Y. M. C. A. during the past year has been the development of a well rounded personality of its members and of those with whom it came into contact.

OFFICERS OF Y. M. C. A.

ALBERT MUNK, *President*

JOHN CALEY, *Secretary*

ALLEN EDWARDS, *Vice President*

LAWRENCE MAYER, *Treasurer*

CARL BLOSE, *Deputation Chairman*



Mattson, Reed, Kissell, Pagel, Pitkanen, Merritt, Greene, Nicholson
 Cummings, Faunce, Iehl, Bogue, Kinney, Fevic, Daniels, Jane
 Bixby, Server, Finety, Veenstra, Young, Drescher, Schmieding, Johncock
 Forbear, Schmitz, Kennedy, Wetherbee, Thrapp, Hanna, Stein

Senior High Club

THE Senior High Club was organized by students who were interested in founding a departmental club where problems and ideas of special interest to prospective high school teachers might be discussed. Only the people in the Senior High Department are eligible for membership.

This year the program committee succeeded in arranging the meetings so that there was a satisfactory combination of informational and social meetings.

Faculty advisors of the club have taken an active part in meetings, both in programs and acting as chaperones at the various meetings.

The club is looking forward to still greater success in all of its meetings, so that its membership will include the total enrollment of the entire department, thus bring to all the advantages and culture that a part has enjoyed this year.



Holmes, Wicklund, Miljerich, Dickinson, Newton, Lott, Dedrickson, Swartz, Mallow, Newton Jones, Freeburn, Olin, Cline, Noble, Lash, Thrall, Shaunding, Theisen, Cummins, Usborne Whitman, Murphy, Ketchum, Parr, Klahn, Aldrich, Moore, Perry, Godin, Warner, Aldrich Post, Kirby, Vanden Berg, van Vessem, Colby, Pell, Boese, Powers

Women's Physical Education Association

THE Physical Education Association has been growing rapidly for seven years, and has been fulfilling its purpose to awaken a wider and more intelligent interest in physical education; to acquire and disseminate knowledge concerning it; to labor for improvement and extension of gymnastics, games, athletics, and aquatics; and to further work in health and citizenship. The honor point system is a great aid in carrying out this aim. The system is a larger success than before as is shown by the fact that most all people earning points are not physical education girls. The association is open to all the girls of the school, and physical education students automatically become members.

During the year several social meetings have been held. In the winter a "Hard Times" party was given for all the women of the school. The Spring term was marked by the annual houseparty, and also the luncheon held for all members and alumnae as well.



Waisanen, Hinckley, Hoeksema, Hayes, Munro, Olin, Redmond
 Scott, Fouts, Brant, Andersen, Potts, Hoover, Hall, Wendell
 Elkins, Baughman, White, Warshifshi, Huth, McConnell, Veatch
 Clark, Black, Morse, Finlayson, Opal, Jones, Smith

Several interesting talks have been given at the monthly meetings. Some of the speakers have been: Miss Mullen of the Physical Education department, Miss Troger, director of physical education in Paw Paw, and Mr. Henry Lightner, playground director in Grand Rapids.

During the year plans have been made for a "shack". This will be a small building where meetings and parties may be held, and is expected to be ready by next fall.

OFFICERS

President—CHRISTAL PELL

Vice-President—LUCILLE PERRY

Treasurer—GERTRUDE VAN VESSEN

Secretary—LEONA COLBY

Recorder—DOROTHY NEWTON

Freshmen Representatives—MUREEN

WENDELL, MARGARET McCONNEL

ADVISORS

MISS CRANE

MISS HUSSEY

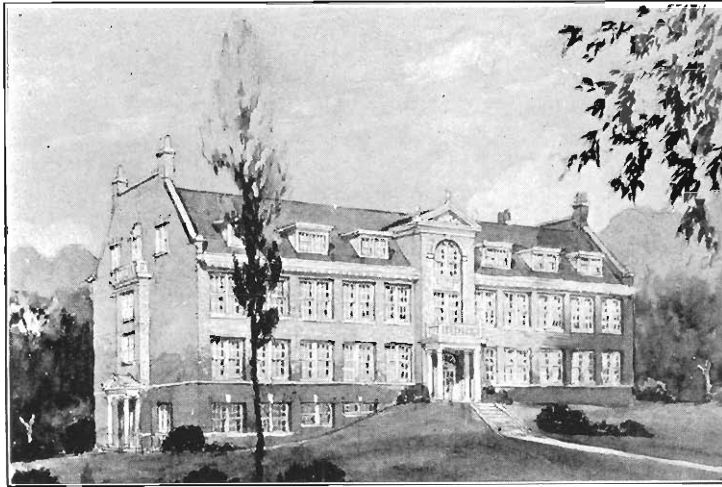

NEW
R. E. OIDS
BUILDING
AT KALAMAZOO
COLLEGE



KALAMAZOO
GAZETTE

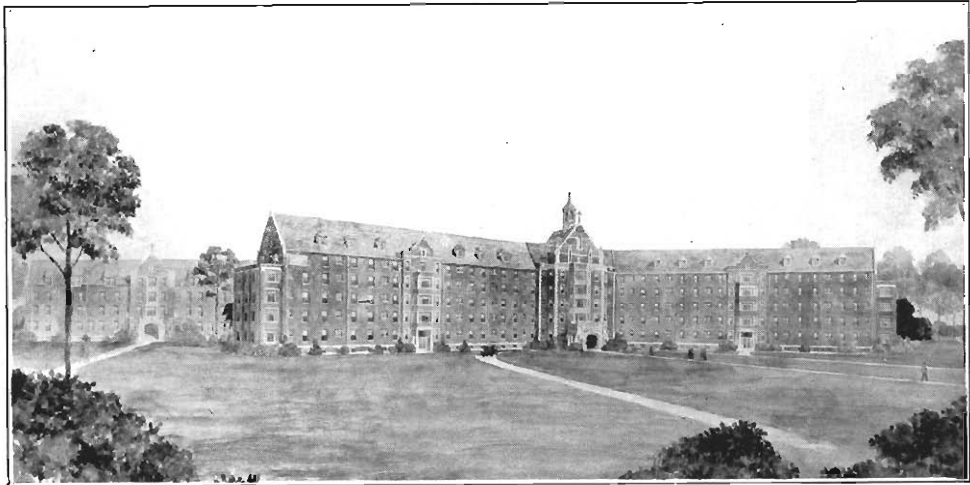

NEW BORGESS HOSPITAL



ATHLETICS



READ

MCCRACKEN
SMITH

HOEKJE

SCHOTT
SINK

HYAMES

NESTER

MARTINEAU

LUNDQUIST

Athletic Board

THE athletic Board is the board which controls and supervises all of Western's athletic contests and contestants. This board rules on questions of eligibility, schedules, awards, and other matters of this kind.

The board consists of: the Registrar (chairman ex-officio), two faculty members appointed by the president, two students chosen by the Student Council, athletic coaches, and the captains of the major sport teams.

The following people have served on the Athletic Board during the past year;

MR. HOEKJE.....	Chairman
DR. MCCRACKEN.....	Faculty Representative
DR. SCHOTT.....	Faculty Representative
DARL SINK.....	Student Representative
WAYNE SMITH.....	Student Representative
HERBERT READ.....	Basketball Coach
JUDSON HYAMES.....	Baseball Coach
EARL MARTINEAU.....	Football Coach
WAYNE NESTER.....	Baseball Captain
LEONARD LUNDQUIST.....	Basketball Captain



EARL MARTINEAU
*Football and
Track Coach*

JUDSON HYAMES
*Baseball Coach
Ass't Football Coach*

HERBERT READ
*Basketball Coach
Freshmen Football Coach*

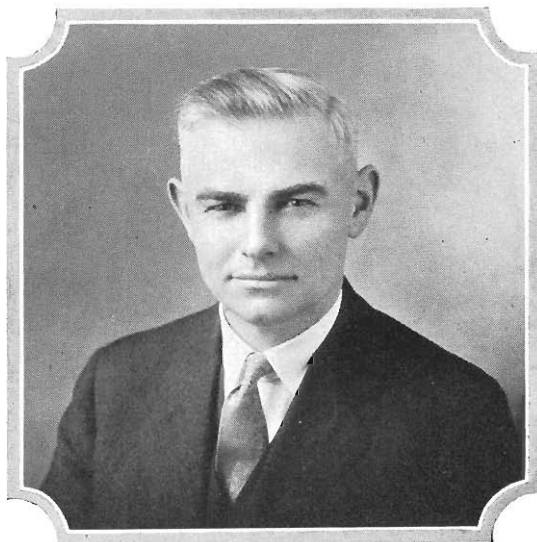

DR. CARL P. SCHOTT *Director of Physical Education*

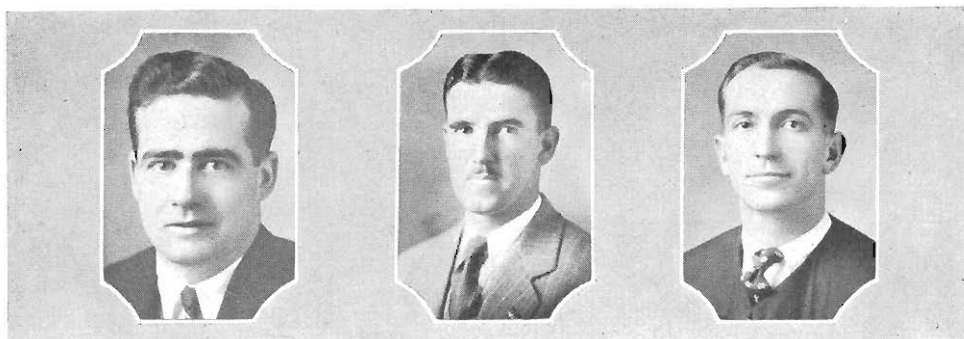

CHARLES MAHER
*Cross Country Coach
Ass't Baseball Coach*

LLOYD JONES
*Instructor in Physical
Education*

GUY HOUSTON
Ass't Coach

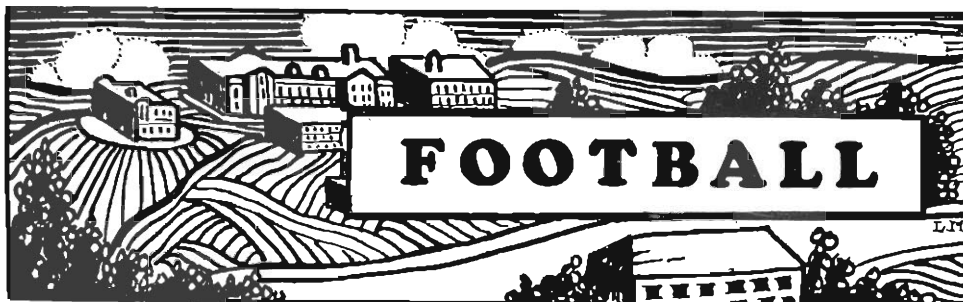

Scores

Western.....	6	Lombard	18
Western.....	0	Notre Dame Reserves....	18
Western.....	12	Mt. Pleasant	18
Western.....	44	Detroit City College	0
Western.....	19	Oshkosh	6
Western.....	0	Ypsilanti	6
Western.....	19	Albion	6

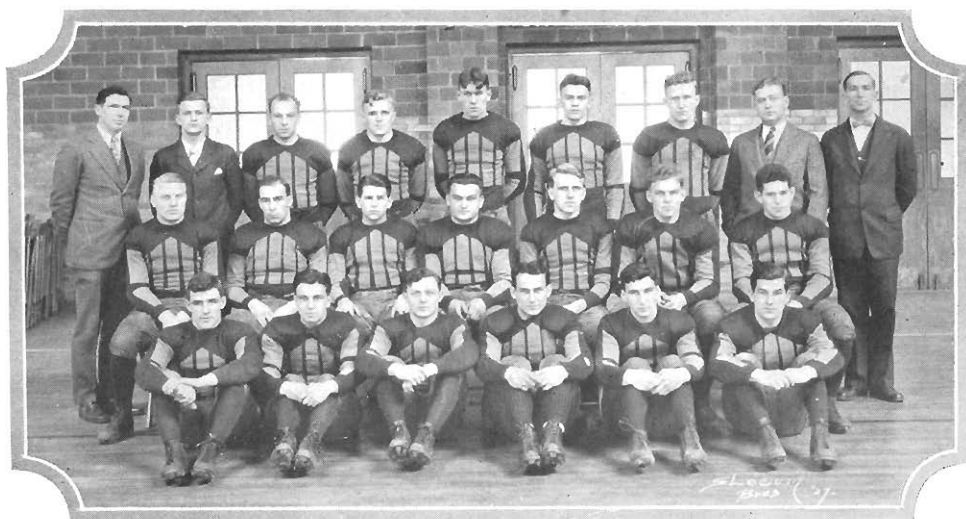

VARSITY FOOTBALL SQUAD

Coach Martineau. Manager Anderson, Pump, Beck, Strockis, Metras, Beam, Trainer Wiley,
 Assistant Coach Houston
 Seborg, Johnson, Welbus, Gordon, Barstis, Summerfelt, Cohen
 Briggs, Corbat, Lear, Banach, Cornell, Frankowski



Western 6

Lombard 18

WESTERN gridders met an 18-6 defeat in the season opener, October 8, at the hands of Lombard College at Galesburg, Illinois. In Lombard, Western met a team of veterans who were in mid-season form, while we were playing our opening engagement under a new style of play and with many green men in our line-up.

"Butch" Cornell opened up with passes in the first quarter after Lombard had pushed over a touchdown. The Brown and Gold passes bewildered the Universalists and we worked the ball down the field; Cornell going over for a touchdown to tie the score, but our men were no match for Coach Bell's men and their stars, Nesti and Holeridge, who punched across two more touchdowns for a victory.



FULGONI, Captain,
Backfield



BANACH, *Backfield*



BARSTIS, *Tackle*

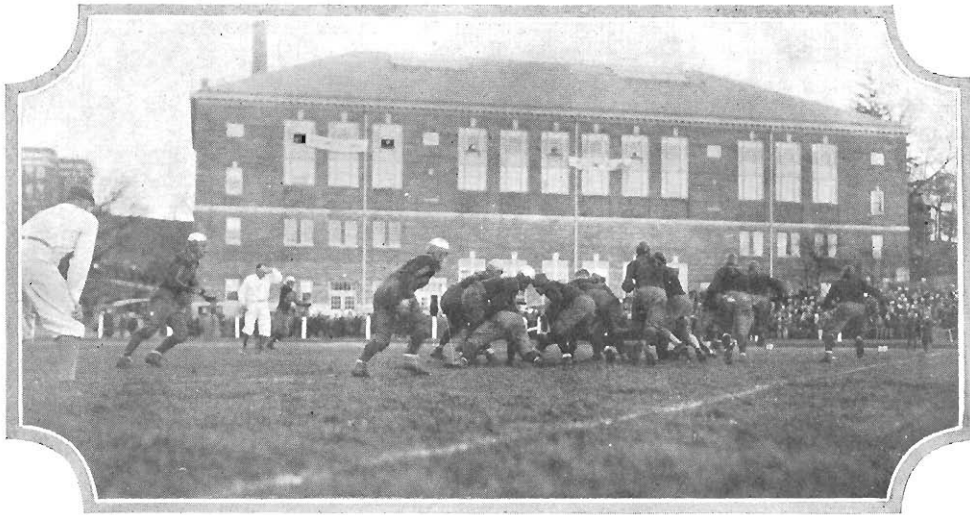

Western 0

Notre Dame 18

AFTER holding the strong Notre Dame Reserves to a scoreless tie in the first half, Western dropped a loosely played game 18-0. The flashy running of Byrne, Shay, and Brannon was too much for the Brown and Gold warriors and we were forced to meet our second defeat of the season.

Western had several chances to score but we lacked the punch to put the sphere across. In the second quarter we had the ball on the Irish's nineteen yard line but after three tries with no gain, Frendt tried a place kick which failed. Again in the last few minutes to play we had the ball on the five yard line but we couldn't put it across.



BRIGGS, Guard



BEAM, End



BECK, Tackle

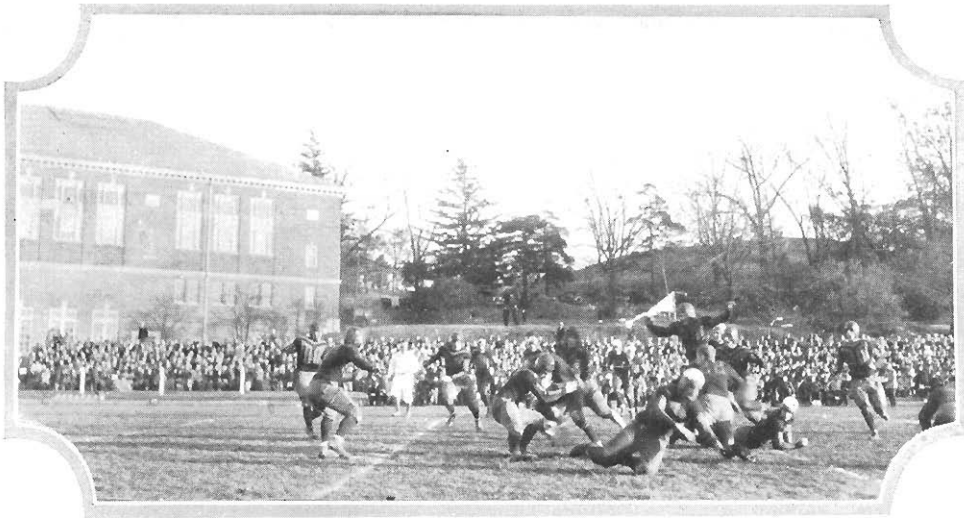

Western 12

Mt. Pleasant 18

WESTERN lost its first Michigan Inter-Collegiate Conference game 18-12 at Mt. Pleasant before a home coming crowd at Tambling Field, October 22. The Hill-toppers made the Bear cats look weak on defense against forward passes, while Mt. Pleasant smashed our line for three touchdowns.

Western completed 11 out of 21 passes for a total gain of 196 yards but bad breaks in the form of penalties and fumbles cost us a victory. Western got her first score when Strokis got a 35 yard pass from Cornell and four downs later scored on a fake kick. Frendt scored the last marker after passing and bucking his way down the field.



CORNELL, Backfield



CORBAT, Backfield



COHEN, Tackle

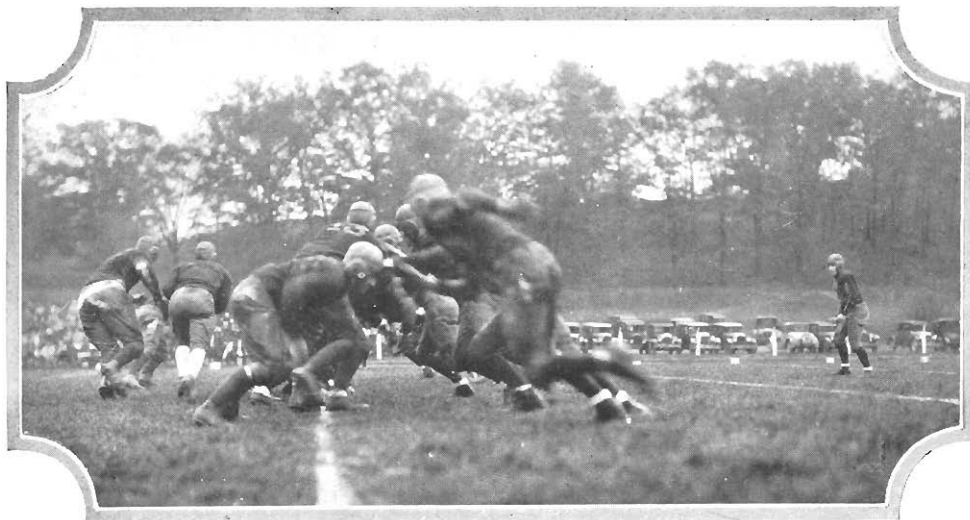

Western 44 Detroit City College 0

WESTERN finally entered the win column when her revamped Hill-toppers swamped Detroit City College 44-0. Western displayed the best ball of the season, the team finally coming into its own. Western displayed a smooth working offense and an impregnable defense.

Regardless of the high score the game was in general devoid of thrills except for Cornell's 70 yard run for a touchdown. Fulgoni, Pump, Frendt, Corbat, Cornell, and Morley all made scores for Western. "Marty's" promise to revamp the team came true; only Strokis, Frendt, Metras, and Fulgoni held the place that they had had on the previous Saturday.



FRENDT, Backfield



*FRANKOWSKI,
Guard*



GORDON, Guard

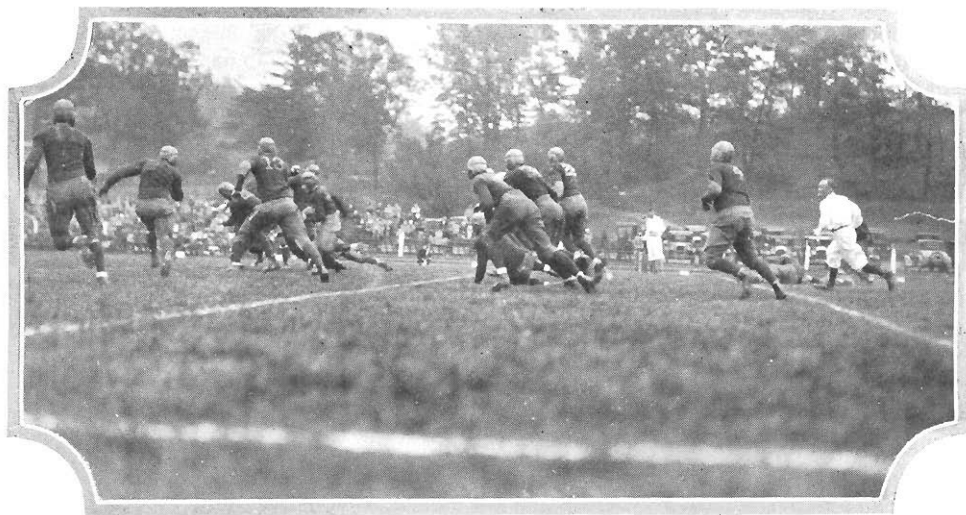

Western 19

Oshkosh 6

ON November 5th the Hilltoppers invaded Oshkosh and showed the Wisconsin city fans a true brand of Western football. The team kept up the good work of the previous Saturday and downed the Overall City 19-6.

The game was marked by the return to form of "Johnny" Monson, a star of two years ago, and "Porky" Seborg, the Freshman find of last year. It was a game of predominant line play, all of Western's linemen fighting to their utmost. "Fat" Morley made two touchdowns and ex-captain Banach scored the other one.



JACHS, *Backfield*



JOHNSON, *Tackle*



LEAR, *Backfield*

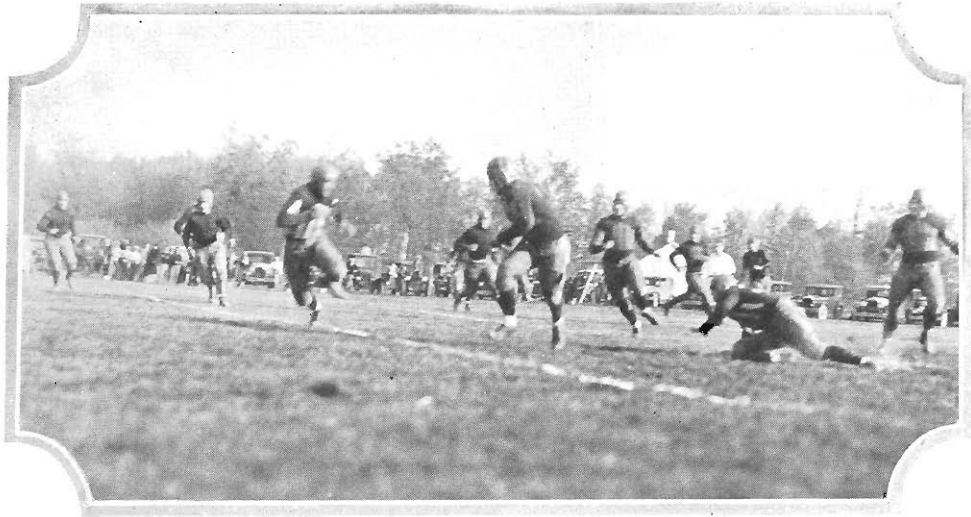

Western 0

Ypsi 6

WESTERN celebrated her homecoming in true fashion on November 12, when we met the strong team from Michigan State Normal, of Ypsilanti. The game was witnessed by a crowd of 4,000 fans who saw the Western grid-ders give all they had only to be defeated in the last quarter when Morrow of Ypsi carried the ball over on a lateral pass play.

Western was unable to take advantage of some of Ypsi's breaks, and score. In the third quarter Corbat battered his way to the Green and White 23 yard line but we were penalized 15 yards and we lost all hopes of scoring. "Dick" Corbat's flashy running was the outstanding feature of the game.



McKEE, Center



METRAS, Tackle



MONSON, Center

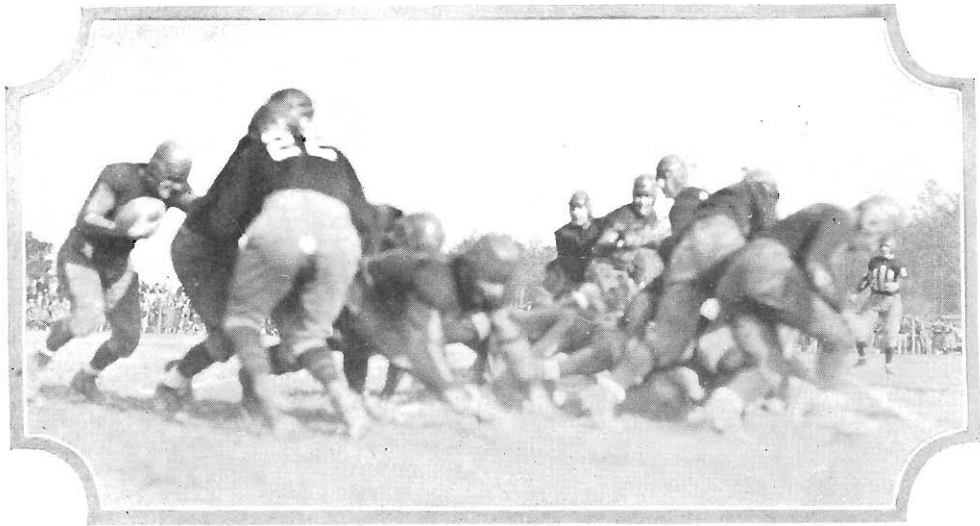

Western 19

Albion 0

WESTERN closed her season with a 19-0 win over Albion on the Methodists' field Thanksgiving Day. Western displayed her best form of the year, making 15 first downs to Albion's 5 and outplaying them in every phase of the game. Albion was only able to make 15 yards through the line in the entire afternoon.

Banach and Fulgoni and Beam made the scores for Western State. Ten men had played their last game for the Brown and Gold and had helped to defeat our greatest grid rival, who was favored to win by a large majority. Western rang up the season in great style with one of the greatest games of the season.



MORLEY, Backfield



SEBORG, Guard



STROKIS, End

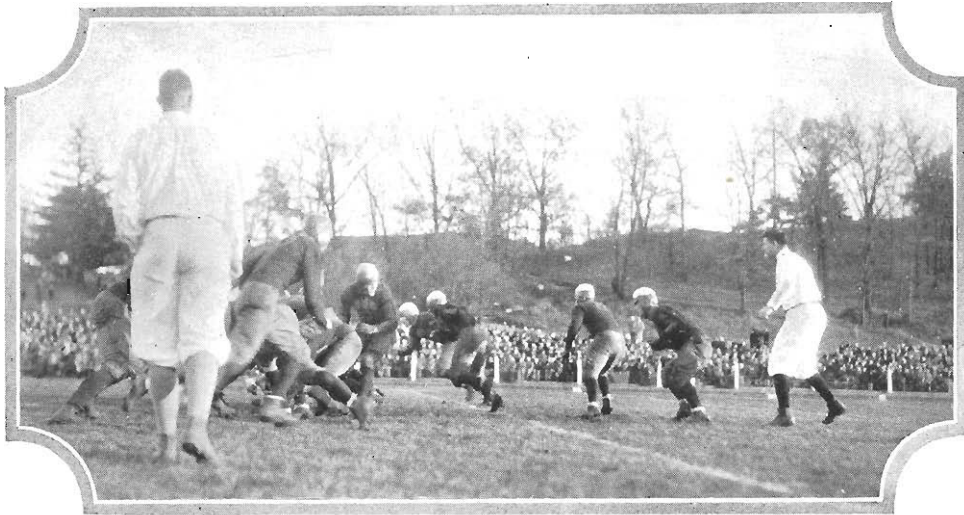

WHEN the season opened Western seemed to have a wealth of material but Old Lady Luck stepped in with her injuries and bad breaks and handicapped us. In the Lombard game we lost Captain Fulgoni and Banach due to injuries that later hindered these two men all season. It was a season of ups and downs but it showed that Brown and Gold teams always "come back." After three reverses our team displayed a fighting spirit that was unbeatable. Also after our home coming defeat we played one of the greatest games in the history of this school.



TAIT, End



SUMMERFELDT,
Guard



WELBUS, Guard

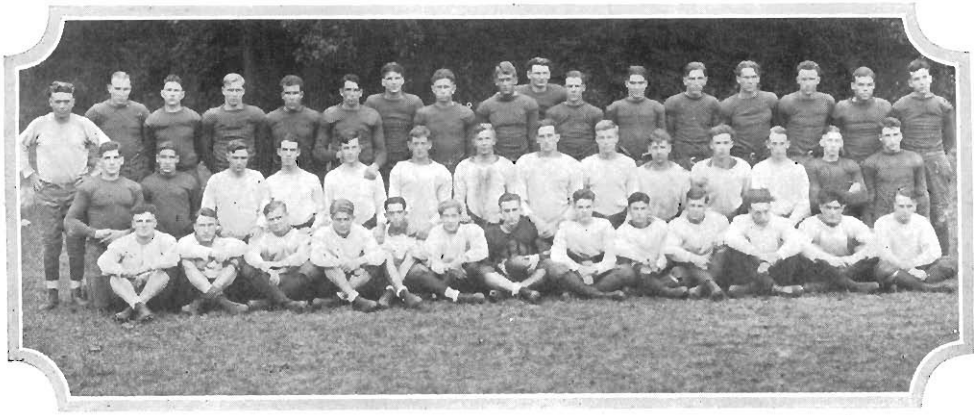

Freshmen Football

WESTERN had one of the best freshmen squads in the history of the school in her first year under the freshmen ruling. The Frosh always gave the varsity stiff competition and never let the varsity have things easy.

The Freshmen opened their season during Freshmen Days when they held the varsity to a 6 to 0 score mid the cheering of the thousand or more of their classmates for whom the game was staged. After the varsity game the yearlings then took on the first year men from the University of Detroit and downed them 9 to 0 on Detroit's own field. After a few weeks layoff they defeated the Muskegon Junior College 19 to 0 at Muskegon. The only defeat that the Readmen received was at the hands of Grand Rapids Junior College when they lost 18 to 0 on a field covered with mud.

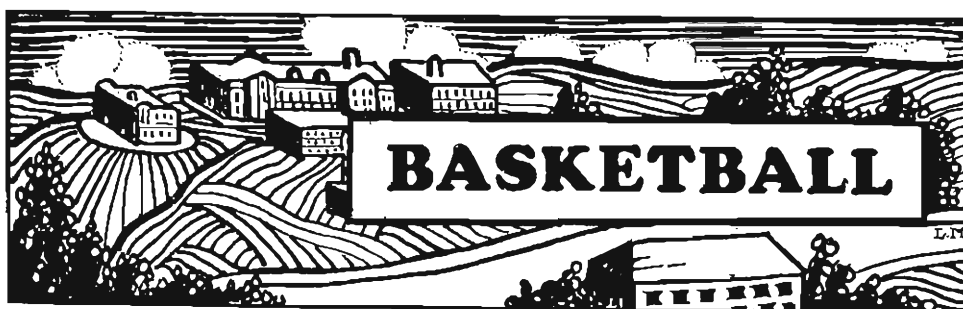

Scores

Western..53	Ferris	20	Western..40	Mt. Pleasant	24
Western..33	Michigan B Team..	29	Western..27	Ferris	25
Western..28	Detroit City College.	35	Western..27	Hope	25
Western..37	Coe College	43	Western..28	Albion	22
Western..37	Manchester	40	Western..23	Mt. Pleasant	25
Western..25	Manchester	41	Western..57	Lombard	29
Western..46	Albion	42	Western..44	Detroit City College.	49
Western..21	Ypsilanti	23	Western..59	Ypsilanti	33
Western..49	Hope	20			

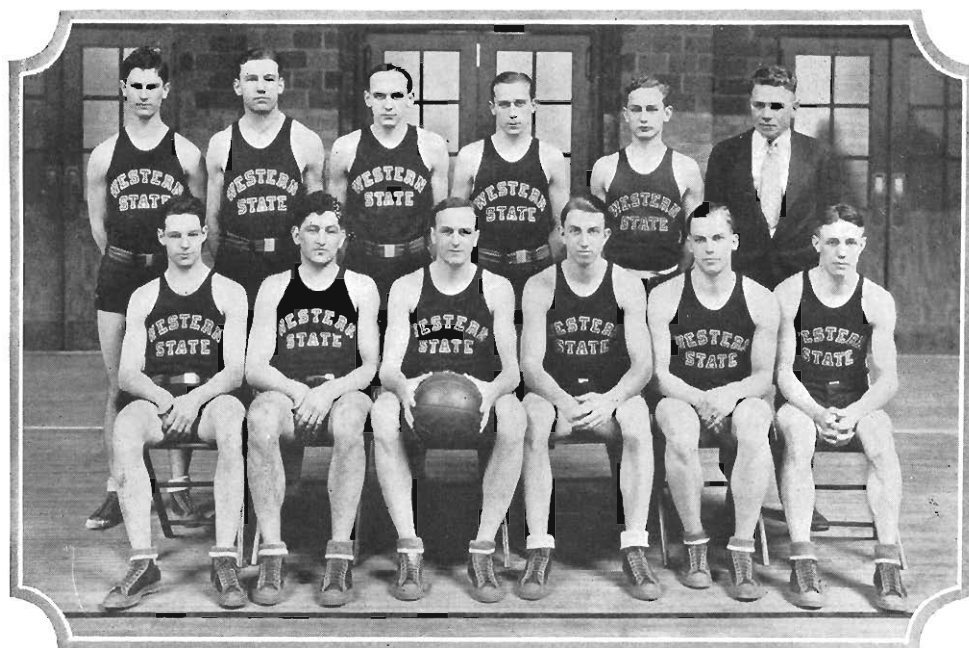

VARSDTY BASKETBALL

Wolfe, Taveggia, Olendorf, Flogus, Salter, Coach Read
Nester, Elias, Lundquist, Avery, Grein, Sebring

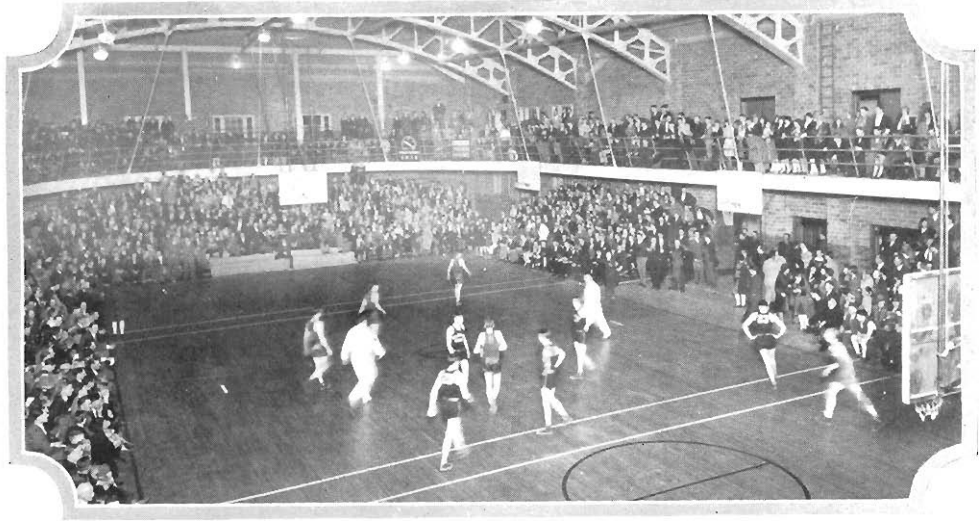

Basket-Ball 1927-28

BASKET-BALL at Western this winter started out with a big problem on "Buck's" hands. Henry Schrupp, last year's captain, and Prendergast, regular, did not return to school. The varsity squad members at the beginning of the season were Captain Lundquist, Nester, Grein, Elias, Avery, Olen-dorf, Taveggia, Sebring, Roe, Frendt, Wolfe and Seborg. Sebring was the only man who had never played on a Western team but his early season showing proved him to be of varsity caliber.

Buck solved his problem by shifting Lundquist to center and picking Avery to work opposite Elias at guard.

The yearly opener was with the Alumni stars who could not cope with Western's speed and the varsity won 45-16.

The next game with Ferris Institute gave Buck a chance to use every man, winning easily 53-20.

With the close of the fall term, the boys took a flying vacation home and came back early to get in shape, for the winter term's openers were tough trade.

With the first week, Western booked a game with the University of Michigan's B team. Dedicating the new Battle Creek Sanitarium Gym,



LUNDQUIST, Guard
Captain



NESTER, Forward
Captain-elect



AVERY, Guard

Western showed the "Bees" how to play a little smarter ball and climbed into a 33-29 lead as the game ended. Lundquist, Nester and Sebring showed their ability to meet strong opposition coolly.

Western's first conference game in defense of the title was lost the following week by a score of 35-28 at the hands of Detroit City College.

The following week Western met Coe College on our floor and after two overtime periods, Coe edged us out 43-37.

Western then took a trip to Indiana and a trip it proved to be, for Manchester out-passed us in turning in a 37-30 score against us. The next week Manchester came here and showed the same powerful offense in winning 41-25.

In the next game with Albion, Western broke her losing streak, walking into a 4 point lead to win 46-42.

The next night at Ypsilanti reversed Western again and we went behind two points to lose 23-21.

Hope came to Kazoo on the next Tuesday and were let down by a 49-20 score against them.

On a two day trip Western defeated Mt. Pleasant for their first conference win. Nester was injured and it kept him out for most of the season. Ferris was an easy mark, Western winning, 40-23.

A game with Hope at Holland ended up in Western's leading 28-25 at the end.

On our booster trip, Western trimmed Albion 28-22 with a fast breaking offense.

Mt. Pleasant, the next night, slipped in a basket as the gun popped forcing us into a 25-23 defeat.

The following Tuesday, the famous Lombard club bumped into an undefeatable Western team, and were humbled to the tune of 57-28.

Detroit City College here the next week end, cinched the conference title by beating us by a 49-44 score.

In the final game, Western, swinging into a powerful offense, overcame Ypsilanti 59-33. It was the last game for Captain Lundquist, Avery and Olendorf.



ELIAS, Guard



FLOGUS, Guard



GREEN, Center



OLENDORF, *Guard*



SEBRING, *Forward*



TAVEGGIA, *Forward*

Freshmen Basketball

Western Frosh.....	45	Albion Frosh	27
Western Frosh.....	51	Hope Frosh	20
Western Frosh.....	26	Ypsi Frosh	20
Western Frosh.....	30	Albion Frosh	11
Western Frosh.....	58	Kazoo "Y"	18
Western Frosh.....	35	Hope Frosh	22
Western Frosh.....	46	Ypsi Frosh	26

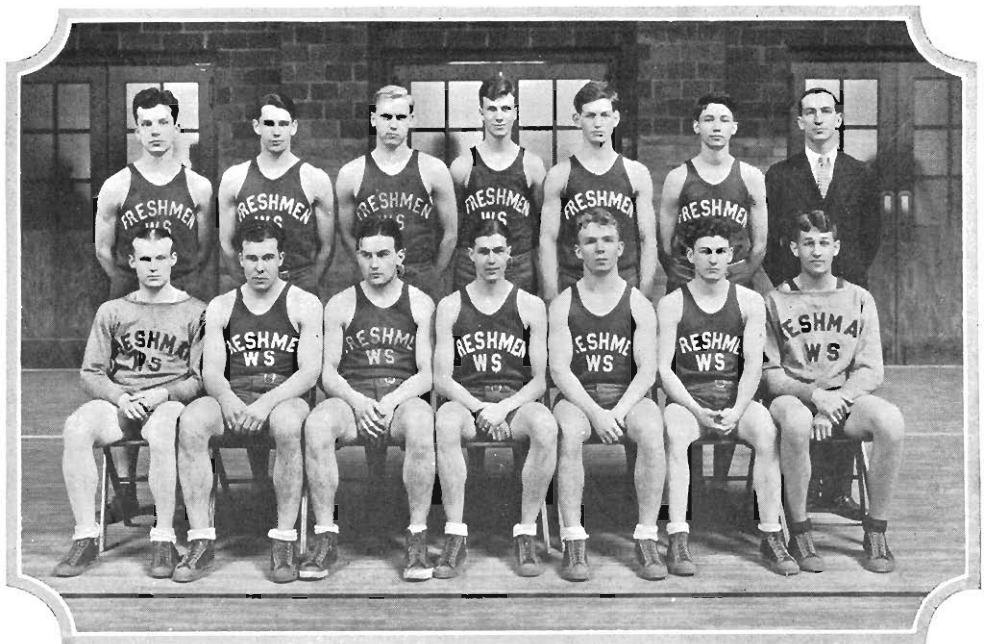

FRESHMEN BASKETBALL

Krolezyk, Morningstar, P. Grein, Byrum, Pembroke, Householder, Coach Houston
Lester, Williams, Lockwood, Hope, Blanchard, Wegerly, Blohm

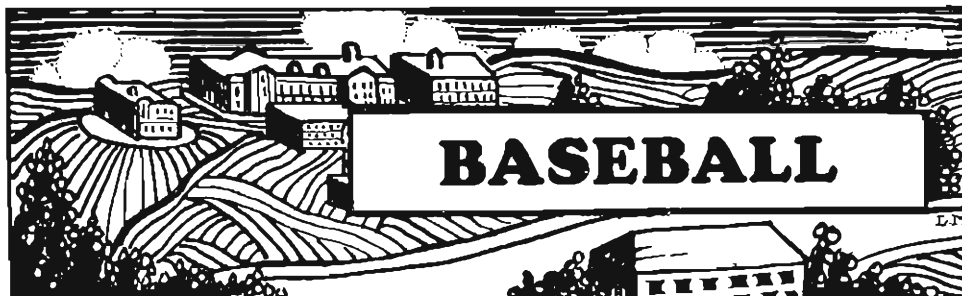

Scores

Western.....	13	Hope	1
Western.....	12	St. Viator	14
Western.....	4	Albion	3
Western.....	9	Ypsilanti	5
Western.....	13	Mt. Pleasant	6
Western.....	1	Butler	4
Western.....	7	Ypsilanti	1
Western.....	2	St. Viator	1
Western.....	8	Albion	1
Western.....	6	Mt. Pleasant	5
Western.....	19	Valparaiso	1

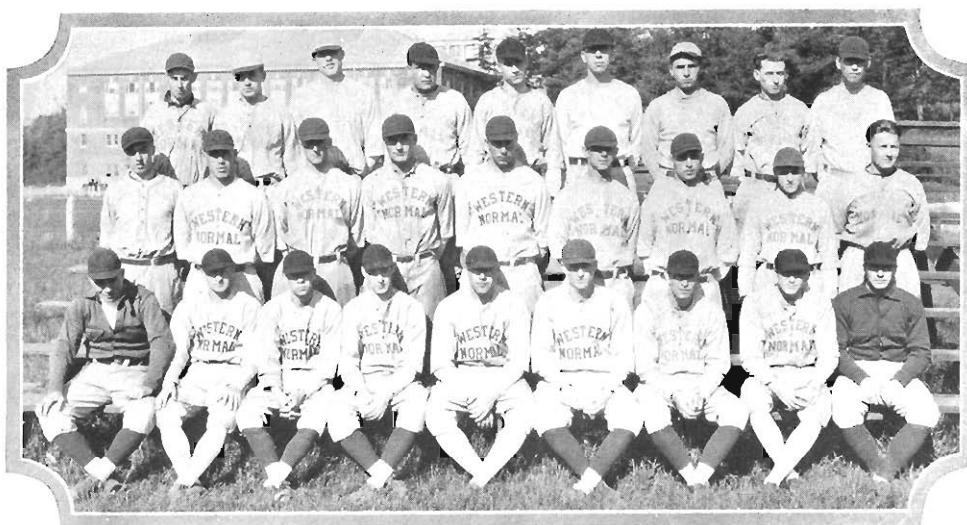

VARSIITY BASEBALL SQUAD

Perkins, Krause, Lake, Hornaday, English, Scholk, Mathers, Hunsaker, Grondin
 Pritzel, Brotherston, Muma, Roe, Johnson, Frendt, Waters, Van Lewen, Swaffonal
 Coach Read, Beauchamp, Nester, Captain Schrupp, Hagen, Kimball, Olendorf, Coach Maher

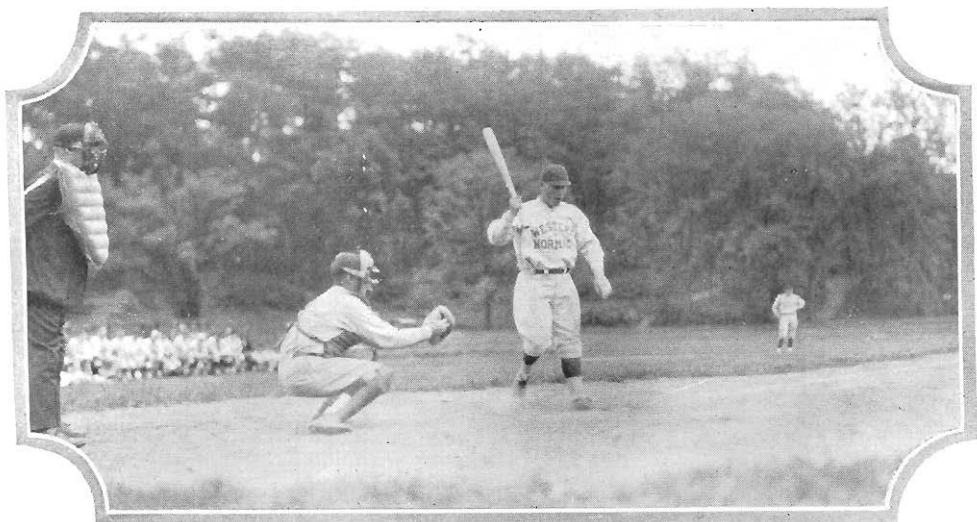

WESTERN opened its schedule with her traditional rival, Hope, and had little trouble in downing the Hollanders 19-1. The game was a 3 to 0 affair until the seventh inning when Western got six runs and then came back with four more in the eighth. Buck exhibited the cream of his pitching staff, giving Beauchamp, Hagen, and Kimball all a chance at mound duty.



SCHRUPP,
First Base
(Capt)

After our opening game Buck took his team on a three game trip, and we had to come back with only one game played because Old Man Weather forced the Valparaiso and Lake Forest games to be called off. Our only game on the trip was with St. Viator and we dropped this contest 14-12. The weather was more suitable for football than baseball. Western had two chances but our green team was unable to hold the lead.

The Hilltoppers' next game was with Albion which we won 4 to 3 due to a lucky break. With the score tied 3 to 3 in the eighth, McCarty, Western's catcher, took first base on balls, stole second, and brought in the winning run



NESTER,
Third Base
(Capt.-elect)



in the last of the ninth when Gray, Albion's catcher, made no attempt to recover a passed ball. "Sammy" Beauchamp was on the mound for the Brown and Gold and he was effective in the pinches.

Western won her first game in the M. C. C. when we trounced Ypsi 9 to 5. Sammy was on the mound again and he struck out eleven men and he showed his old ability to squeeze out of tight places. On May 6 Western won her second conference game from Mt. Pleasant 13-6. Western hitters got into action with Nester, Brotherston and Johnson leading our attack.

Buck's team lost their second game of the season when Butler beat us 4-1. The Hilltoppers lacked the needed punch to put the runners across.



BEAUCHAMP,
Pitcher



CORBAT, *Shortstop*



BROTHERSTON,
Second Base



On May 2 we entertained St. Viator and defeated them 2-1 in one of the best ball games seen on the local lot in many a year, and we were able to get revenge for the defeat we received from them earlier in the season.

We next journeyed to Albion where, due to the masterful pitching of "Bob" Hagen we were able to take the Methodists into camp. Hagen was headed for a no-hit game until a single in the eighth spoiled his efforts.



HAGEN, Pitcher



FRENDT, Outfield



JOHNSON, Catcher

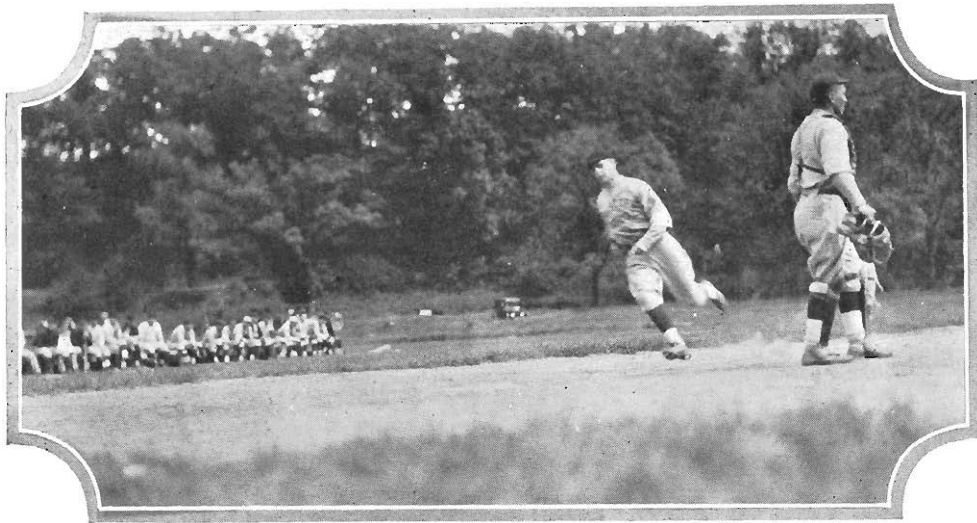

Western closed her M. C. C. season by trimming Mt. Pleasant on the local diamond 6-5, in a game in which lefty Kimball was the outstanding show. "Lefty" allowed only seven hits and he knocked in four runs and scored one himself.

On June 2 we defeated Ypsilanti Normal 7-1 in which game Beauchamp hooked up in a pitching duel with Zahm, until Western scored three runs in the eighth and three more in the ninth.



McCARTY, *Catcher*



KIMBALL, *Pitcher*



MUMA, *Outfield*



Western closed her collegiate season by downing Valparaiso 19-1 in a wild hit and run contest. McCarty and Johnson each got a home run apiece. Western got 19 hits and scored 19 runs.



OLENDORF, Outfield



ROE, Outfield



VAN LEWEN, Outfield



Track Scores

OUTDOOR TRACK

Ohio Relays—1st in two mile, college class.
 State Intercollegiate—Fourth place with 11 points.
 Collegiate Conference Meet—Third place with 43½ points
 Dual Meet—Western 84, Notre Dame Freshmen 47.
 Dual Meet—Western 62½, Ypsilanti 68½.

INDOOR TRACK

Dual Meet—Western 42, Ypsilanti 60.
 Dual Meet—Western 36, Ohio Wesleyan 67.

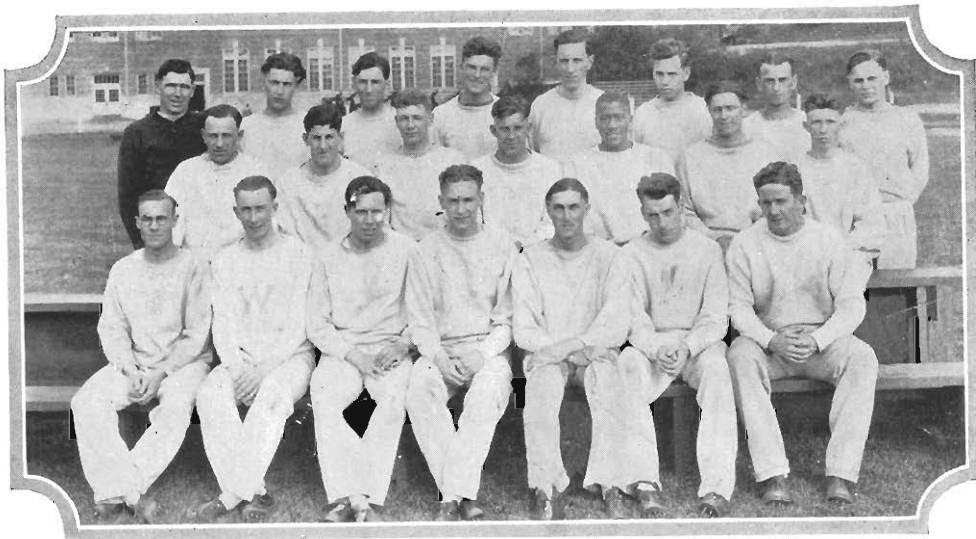

VARSIITY TRACK SQUAD

Coach Martineau, Nowry, Powell, Dott, McDougal, McDowell (*captain*), Murphy, Soblesky
 Hodges, Alpervitz, Cushman, Miller, Loving, Smith, VanMere
 Troutman, Gee, Brown, Brooks, Fisher, Evans, Morrow



OUTDOOR TRACK

WESTERN opened the outdoor track season by sending her relay teams to the Ohio Relays held at Columbus, Ohio. Our two mile relay team made up of Smith, Evans, Fisher, and McDougal copped first place in the college division, running the two miles in 8.24. Our medley relay team placed third in the college class.

Our first dual meet was with the Notre Dame Freshmen held on Western's field. We had little trouble in downing the Irish yearlings, completely out-



McDOWELL,
Hurdles
(Captain)



BARNHILL, *Weights*



BROWN,
Distance Runs



classing them 84-47. Western scored 11 first places to 4 for the South Benders. The Brown and Gold showed a marked superiority in nearly all events, scoring slams in the 880 yard dash and in the 120 yard high hurdles.

"Marty's" men met defeat in their other dual meet, being nosed out by Ypsi $68\frac{1}{2}$ to $62\frac{1}{2}$. Ypsi scored 9 first places to Western's 6, but we gained more seconds and thirds to make up this difference. At the start of the last three events the Green and White had set up a 22 point lead through a slam in the discus, but the Brown and Gold thin clads cut down this margin to six points.

On May 21, Western took fourth place in the greatest state inter-collegiate meet ever held, all but five records going to the boards. Michigan State was first with $51\frac{1}{3}$ points, Detroit City College was second with 37 points, Ypsilanti third with $31\frac{5}{6}$ points.



CUSHMAN,
Pole Vault



FERGUSON, *Dashes*



FISHER,
440 Yard Dash

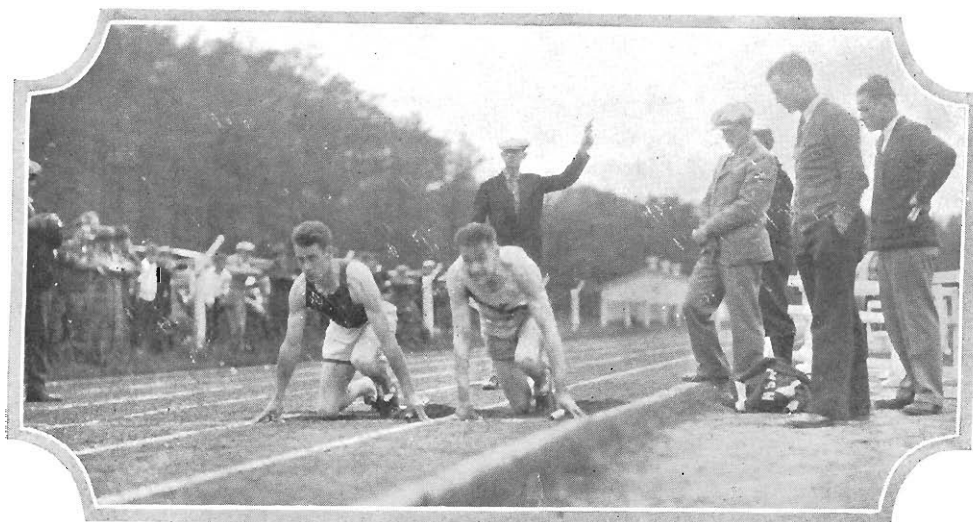

After the state meet the Hilltoppers entered the Michigan Collegiate Conference meet and again placed behind Ypsi and Detroit City College. Western scored $41\frac{1}{2}$ points but we only took one first place and one tie for first, but gathered many points on second and third places.

INDOOR TRACK

Western opened her 1928 indoor track season with a dual meet with Ohio Wesleyan at Delaware, Ohio, in which she was defeated 67-36. The Brown and Gold tracksters got first in the 40 yard high hurdles, first in the 880 yard dash and first in the shot put.

On March 7, at the Mid-West Relay Carnival held at South Bend our relay team



LOVING, Hurdles
High Jump



GAINES, Jumps
and 440 Yard Dash



MCDUGGAL, Dashes



placed second, Loving placed second in the high hurdles and Gaines got third in the high jump.

Western lost her only home indoor meet to Ypsi 60-42. The meet was close all the way but Ypsi had a marked superiority in the short dashes and in the weights.

Western closed her track season by sending her two mile relay team to the Cleveland Relays where they took first place.



MORROW, Pole
Vault, High Jump



MILLER, Javelin



RICHARDS, Jumps



SHAEFFER,
Pole Vault



SMITH, *Distance Runs*



TRETERS, *Half Mile*



THURSTON,
Half Mile



VAN MERE, *Distance Runs*

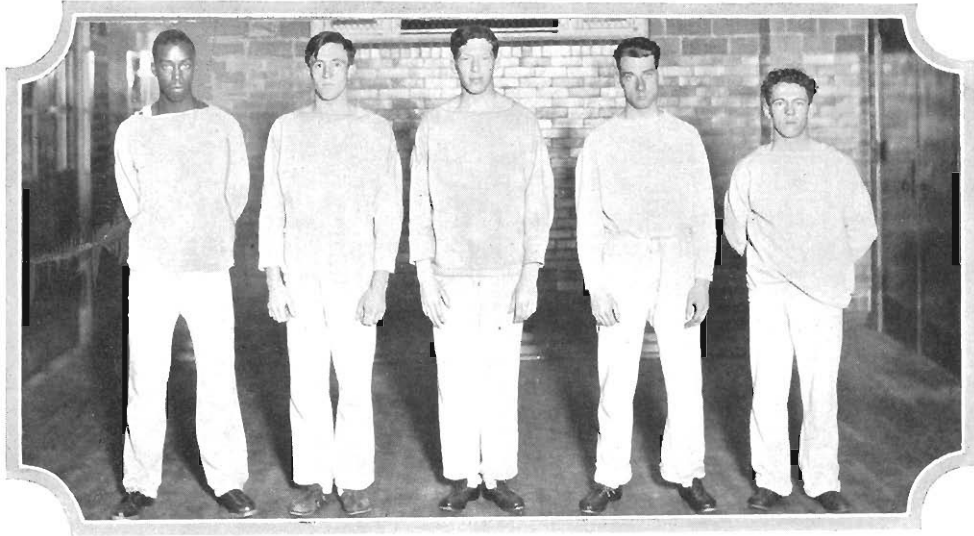

Gaines, Snow, Rogers, Evans, Teeters

Two Mile Relay

WESTERN is the proud possessor of one of the best two mile relay teams in the country. In 1927 we copped the two mile event at the Ohio Relays and we repeated again in 1928. In the indoor season last year, our two mile team won the state A. A. U. championship. In the 1927 Ohio Relays our team ran the two mile in 8.24, setting a record for the college division. In 1928 we splashed and slid our way through a muddy track to win again. After our 1928 win, Coach Martineau took his team of Fisher, Evans, Gaines, and Rogers to the Drake Relays held at Des Moines, Iowa. Our team placed third here in one of the best two mile fields ever entered in this meet.

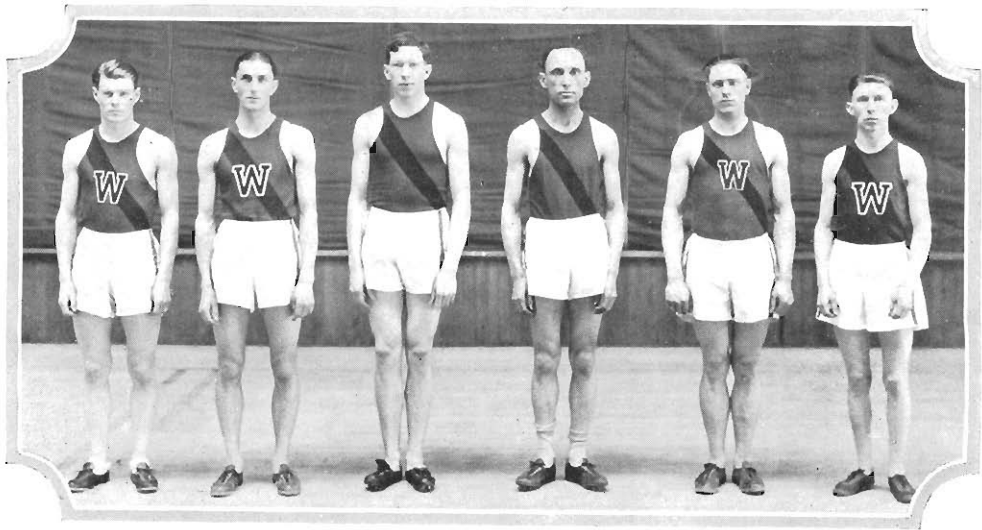

McMonagle, Fisher, Rogers, Thibodeaux, Smith, Van Mere

Cross Country

WESTERN opened her cross country schedule by holding the Michigan Collegiate Conference meet here. Ypsilanti placed first, Western was second and Detroit City College finished third. Fisher of Western placed first, Smith of Western placed second, Van Mere came in sixth and McMonagle was seventh.

Coach Maher next took his men to the North Central Meet held in East Lansing. Michigan State placed first, Michigan State Normal was second and Western State came in third. Van Mere and Fisher placed in the first ten men to finish.

The Hilltoppers closed her hill and dale by placing second in the state meet held at East Lansing. Michigan Normal again placed first and we finished close behind them. Smith of Western placed tenth, Fisher twelfth and Van Mere finished sixteenth.

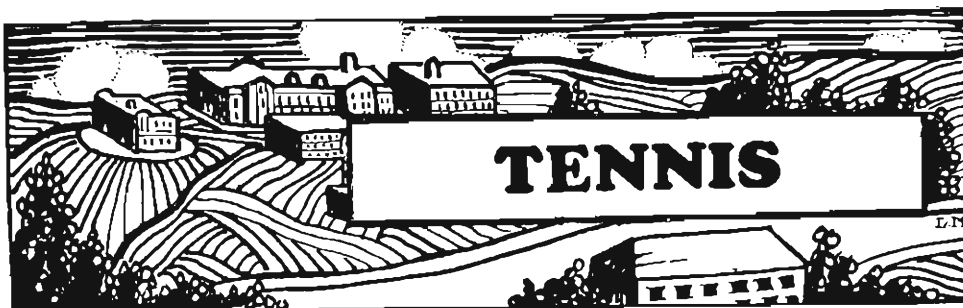

Tennis, Spring 1927

Western.....	6	Battle Creek Junior College..	1
Western.....	5	Albion	1
Western.....	3	Grand Rapids Junior College..	3
Western.....	6	Olivet	0
Western.....	7	Battle Creek Junior College..	0
Western.....	3	Detroit City College.....	5

Lewis and Beller, doubles, winners of M. C. C. Meet.

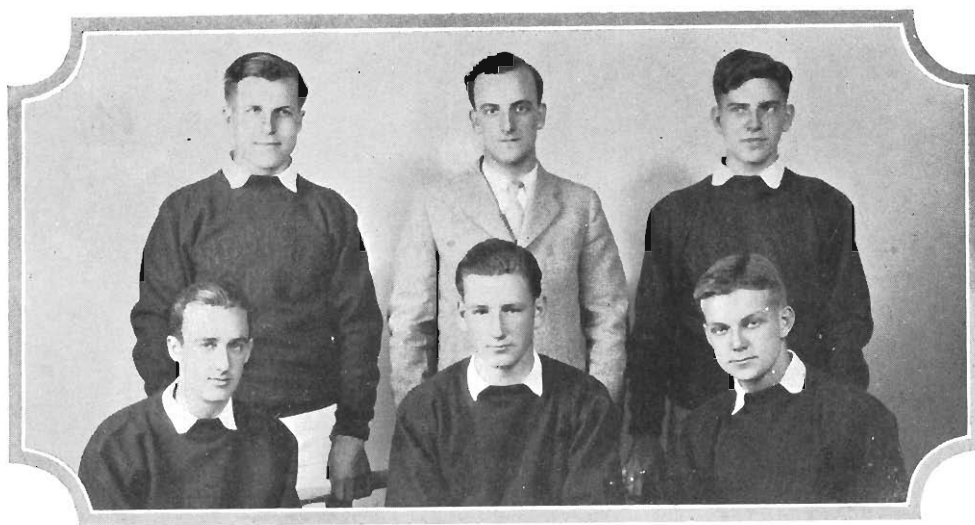

Bradford, Coach Hart, Beller
Miles, Morton, Lewis



LEWIS (Captain)



BELLER



BRADFORD

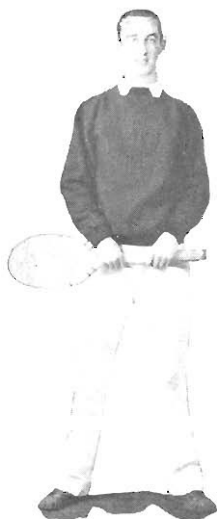

MILES



MORTON

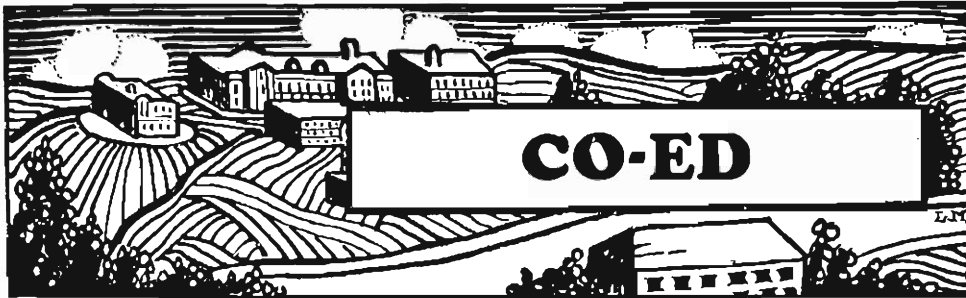

The Women's Athletic Association

THE W. A. A. was organized in the fall of 1927. Its aims are to enter every woman of the school into some athletic activity which will afford recreation now and also after school days are past. Another big purpose is to develop better sportsmanship among women. This should be an outgrowth for very enjoyable "get-togethers," and by the fees paid enable them to increase the amount of equipment and thereby give more opportunity for class as well as intramural activities.

Every woman of the school automatically becomes a member upon the payment of her athletic fee. Besides the regular offices of President, Vice-President, Secretary, Treasurer, Publicity Manager, Point Recorder, and Intramural Manager, there are managers for all the different sports.



OFFICERS

MULLEN, <i>Sponsor</i>	PARR, <i>Intramural Manager</i>	VESTAL, <i>Sponsor</i>
JOHNSON, <i>Sec. and Treas.</i>	ALDRICH, <i>Pres.</i>	COLBY, <i>V. Pres.</i>
		NEWTON, <i>Point Recorder</i>



Pelmeur, Rogusta, Gunthorpe, Zavitz, Trierweiler, Bos

Women's Intra-mural Basketball

INTRA-MURAL basketball for women was organized under the management of the W. A. A. as inter-club competition. Thirteen clubs were asked to elect sport managers and to organize teams for the sport. Only seven teams, however, played throughout the entire tournament.

Twenty-four games were played during the tournament with sixty-five girls participating. The Early Elementary Club had the largest squad out for the games. Later Elementary, Country Life and Junior High teams were the strongest competing. Country Life won the tournament, winning seven games and losing none. Carol Gunthorpe of Howe, Michigan, playing for the Country Life Club, was high point winner of the series.

A trophy for basketball championship, in the form of a shield, will be engraved each year with the name of the winning club team.

Manager—MARY ALICE JAMES

Advisors—DOROTHY VESTAL, MARIAN SPALDING, CRYSTAL WORNER



Radtke, Hinga, Appeldoorn, Vos, Penny
Hamster, Haan, Steck, Alman, Commors

Volley Ball Champions

VOLLEY ball ended its third season of popularity. Each year the Women of the school seem to find more real enjoyment in volley ball as a sport in which to play away a few of winter's hours.

There was a round robin tournament in each of the eight classes with more than five hundred women participating. The team winning the championship in each class then entered the inter-class elimination tournament. Eleanor Appeldoorn's team from the eight o'clock section won the school championship without having sustained a single defeat during the tournament.



Rexford, Boese, Radtke, Murphy, Whitman, C. Post, M. Newton, Olin, Buchanan, D. Newton
 Lott, James, Perry, Parr, Powers, Pell, Aldrich
 Vandenberg, Cline, Aldrich, Mullen, Swartz, Phillips, Steinback, Worner

The Dance Club

THE Dance Club was organized in the fall of this year. The club has been very interested in the study of character, clogging and folk dances.

A delightful tea was given in the Women's League rooms December 9. The program consisted of The History of Clogging, and The Life and Customs of the Indian People. The social activity of the winter term was a banquet held in the school Cafeteria. Dr. Terpenning spoke of his trip to Russia. Mildred Wotring and Helen Session gave several delightful musical numbers.

The climax of the year's work was the presenting of "Spring Fancy," a charming dance program given at the city auditorium May 22.

A social gathering in the form of a house party, May 25 concluded the activities for the year.



Lott, Miljevich, Boese, Swartz, Thrall, Godin, Olin, Pell, McConnell, Zavitz
Brown, McMillan, Colby, Klahn, Schmieding, Kirby
Vandenberg, Cline, Cummins, Gillette, Aldrich, Parr, James, Newton

Archery

THE Archery Club was organized under the W. A. A. in the winter term, 1928. Interest grew with every meeting and many of the women showed a great deal of skill in the new sport.

At first the group was able to practise only twice a week on the indoor ranges but during the spring term with the coming of fine weather and the opening of the outdoor ranges the members devoted several hours each day to practice in preparation for the matches.

President—ODENE GILLETTE

Advisors—DOROTHY VESTAL, EDITH MULLEN



Champion Soccer Team

M. Newton, Perry, Lash, D. Newton, Miljevich, Rexford, Freeburn
Kirby, Vandenberg, Usborne, Boese, Lott, Holmes

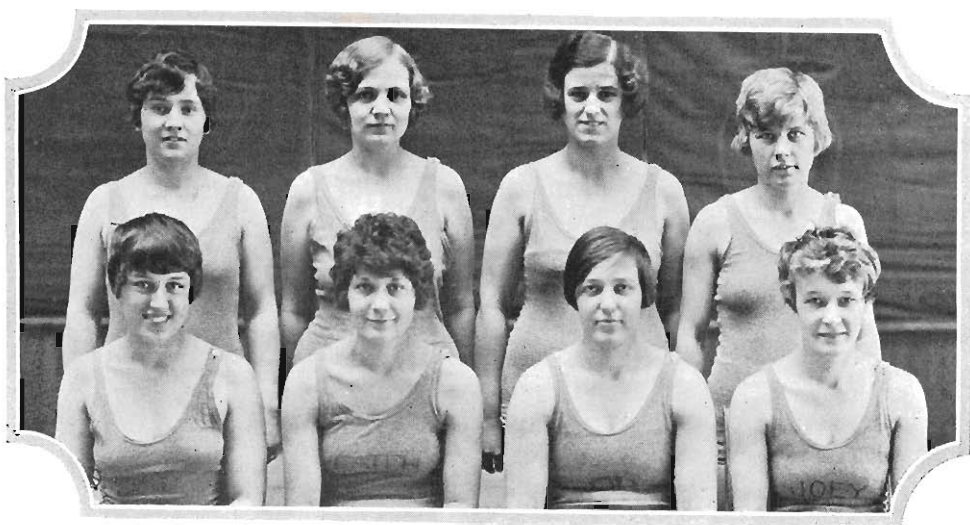

Life Saving Group

Laura Kibby, Marian Rexford, Lucille Perry, Esther Vandenberg
Harriet Noble, Dorothy Lash, Dorothy Powers, Josephine Steinback

OUR ADVERTISERS

Do you realize the enormous amount Western's Students spend each year in Kalamazoo?

Just figure it out, using 44 as the number of school weeks and 2316 students.

Board @ \$5.00 per week—	$2316 \times 44 \times 5 =$	\$_____?
Room @ \$3.00 per week—	$2316 \times 44 \times 3 =$	_____?
Shows @ \$.50 per week—	$2316 \times 44 \times 50c =$	_____?
Clothing @ \$50.00 per year—	$2316 \times 50 =$	_____?
Barber @ \$.50 every two weeks, 500 boys		
	$500 \times 50c \times 22 =$	_____?
Beauty parlors @ \$1.00, 15 times per year,		
1816 girls—	$1816 \times 15 =$	_____?
Misc. Articles @ \$2.00 per week—		
	$2316 \times 2 \times 44 =$	_____?
	Total	_____?

To this total you might add an estimate on gasoline and auto repairs for 400 cars together with a faculty pay roll of about \$750,000.

The following ads are from merchants whom we have reached in our advertising campaign and who realize the value of our school to the city. There are no doubt others who would advertise if we could have reached them.

Patronize Our Advertisers

Michael J. Leo

121 W. MAIN

A Cash Store

Where Students Can Save Money
Ready-to-Wear for every Occasion

STUDENTS FACULTY

For Prompt Service
Real Home Cooked Food

Eat At

The Western Inn

Brown and Gold House
Try our 30c meals
Save a Dollar on Our Meal Tickets
Northeast Corner of Campus

**Jackson's
Flower Shop**

Phone 2-1531

137 S. Rose St.

"What kind of dress did Betty wear at the party last night?"

"I don't remember. I think it was checked."

Wayne S.: "Say, what kind of a party was that?"

"Clothes give a man a lot of confidence."

"Yes, they certainly do. I go lots of places with them that I wouldn't go without them."

STANDARD SCHOOL FIXTURES CO.

Specialize in

High Grade Equipment

For

LIBRARIES

LABORATORIES

KINDERGARTEN

CLASS ROOMS

DRAWING ROOMS

BLEACHERS AND STEEL FOLDING

CHAIRS *for* GYMNASIUMS

Headquarters

MURRAY BLDG.

GRAND RAPIDS, MICH.

Patronize Who Advertise

**Jack Dold's State
Drug**

New State Theatre Bldg.

*High Class Toiletries
A Specialty*

**Jack Dold's Normal
Drug**

*Fountain Lunches
and Meals
A Specialty*

Meal Tickets
\$5.50 for \$5.00

Him: "I love you as no one ever loved before."

Co-ed: "I can't see much difference."

SLEEP ON, MACDUFF

Two Irishmen grew conversational over the cup that cheers.

"Do ye belave in dhrames, Riley?"

"Oi do," was Riley's reply.

"Pwhat's it a sign of if a married man dhrames he's a bachelor?"

"It's a sign that he's going to mate wid a great disappointment when he wakes up."

Autographs

Patronize Who Advertise

Allcock Barber Shop and BEAUTY PARLOR

We give the LaMur permanent wave.
Dry cleaning, pressing and repairing
done on short notice.

W. J. ALLCOCK, PROP.
429 Davis Dial 7566

J. C. Penney

154-158 So. Burdick St.

DRY GOODS

MEN'S FURNISHINGS
CLOTHING — SHOES
LADIES' READY-TO-WEAR
Phone 5690

SOME LADY

She doesn't like a shady joke,
She doesn't hike, she doesn't smoke;
She doesn't swear, she never flirts,
She doesn't wear those shortened skirts;
She doesn't dance, she doesn't sing,
And goofs in pants don't mean a thing;
She doesn't use those beauty salves,
But doesn't refuse to show her calves,
You ask her name? Well, that's a wow,
She's not a dame, she's just a cow.

Sofa song: Let the Lower Lights Be Burning.

Water Softeners

Pumps

Fred J. Hotop

PLUMBING AND HEATING
NOKOL AUTOMATIC OIL
BURNERS

315 N Church St.

Phone 9632

Feminine Wearing Apparel

*Distinctive
in Style
Moderate in Price*

COATS
DRESSES
SUITS
MILLINERY
FOOTWEAR

The Style Shop
Seaman Company



Oakland Pharmacy

*A Bite to Eat
and
Something
Sweet*

135 Oakland Drive
Kalamazoo, Mich.

Patronize Who Advertise

“--the school that never lets out”

We, who supply you with Consumers Power Service, are still going to school in many ways—and school never lets out.

Constant study—continual research—goes on in order that the work of betterment and improvement may be unceasing. The rapid development in the electric and gas sciences makes old methods and old equipment obsolete. In maintaining our high standards of service, millions of dollars are being expended from year to year to make available to you the most modern equipment and resources—to assure you, your home, industry and community, the advantages, the help and the convenience of economical, reliable service.

*40,000 Citizen-Owners—
and Growing*

CONSUMERS POWER

VOLTS—AMPERES—B.T.U.—CUBIC FEET—KILOWATTS

Patronize Who Advertise



YOUR APPEARANCE IN ONE OF
THE HENDERSON-AMES
"Superior Quality"

BAND OR CADET

UNIFORMS

WILL GIVE YOU PRESTIGE
AND POPULARITY

Free Catalogs

The
Henderson-Ames Co.
KALAMAZOO, MICH.



Horton-Fiske Co.

PRINTERS

Pythian Bldg.,
Kalamazoo, Mich.

Compliments

of

A FRIEND

Compliments

Ver West Bakery

320 South Burdick St.

Compliments

of

Oldsmobile

HAYES & DEFRANCE

137 E. WATER ST.

Patronize Who Advertise

"Western" Students KNOW

*The best in Laundry, Dry Cleaning and
Pressing comes from*

PHONE
4191

119 WEST
KALAMAZOO

BAXTER

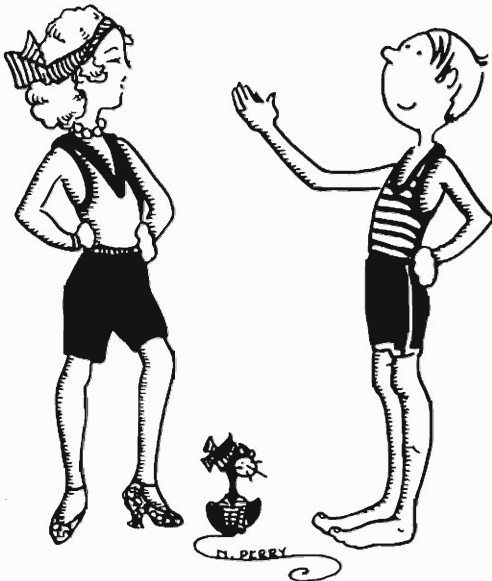

Fair One: "Why the distance? 'Fraid I'll scratch your fenders?"

Mid: "No, but I just had the body washed and polished."

English Instructor: What is the "Order of the Bath?"

Freshman: Pa first, then Ma, then us kids, and then the hired girl.

Mother: "When I was your age, young lady, a nice girl would never think of holding a young man's hand?"

Daughter: "But, mother, nowadays a nice girl has to hold a young man's hand."

A Treat

To Eat



FRUITS and VEGETABLES

A. W. Walsh Co.

WHOLESALE GROCERS

Distributors

Compliments

of

THE CHOCOLATE SHOP

Patronize Who Advertise

When thirsty



**TRATHENS
GROCERY**

613 Davis St.

Across From Normal
GROCERIES, MEATS
AND DELICATESSENS

Sam Folz Co.

120 E. MAIN ST.

Clothes and Furnishings
for the College Man

Keep in Touch with Your Alma Mater

THROUGH

**TEACHERS COLLEGE
HERALD**

*It Puts the Knot in the
Tie That Binds*

Subscribe before you leave school and
renew each year after.

Patronize Who Advertise



BROWN and GOLD

Western's Pioneer Eating House
Here Before The Rest
Always Best

829 W. WALNUT

JOE SCHENSUL

O. Swanson: Do you believe that kissing is unhealthy?

A. Spencer: I couldn't say—I've never—

O. Swanson: Never been kissed?

A. Spencer: I've never been sick.

Abie Cohen pulled out his pistol and put it in Rosenstein's face.

Just as he was about to fire, Rosenstein asked: "How much do you want for the gun?"

Cohen, in telling the story, said: "And how could I kill a man ven he vas talking beesness?"

The Lewis Rapid Transit Line

Operating between

KALAMAZOO - ALLEGAN
KALAMAZOO - THREE RIVERS
KALAMAZOO - SOUTH HAVEN

A Specialty Made of Special Trips
For Information Phone 6617

Patronize Our Advertisers

THE UPJOHN COMPANY

Makers of
Fine Pharmaceuticals

HOME OFFICE AND LABORATORIES

KALAMAZOO, MICHIGAN

BRANCH HOUSES:

NEW YORK CITY

KANSAS CITY

SAN FRANCISCO



Freshman Coed; "Good night! I can't get him to kiss me! Pa and ma will kid the life out of me."
So she gave him a pain in the neck!

Patronize Our Advertisers



Have it cleaned
PLAIN DRESSES
COATS, SUITS

CLEANED — BLOCKED
by the new HOFFMAN METHOD
ECONOMY
TAILORS---CLEANERS
\$1.00

We call for and deliver
Westnedge at Vine

CLEANED
AND PRESSED
Dial 2-5829

A long-legged sheep in the Himalayas is able to run 40 miles an hour. That's the kind of little lamb to follow Mary nowadays.

Murphy (to Secretary): "Is the woman called a conservative or a liberal?"

Secretary: "Very liberal, sir."

Murphy: "Show the lady in."

PETER PAN

*Bread Today
Is even better
than ever—*

*The Peter Pan
Bakers*

Paper....

Q Your Senior Class publishes a college annuala new motor car is announced.....a million folders are placed in the evening's mail it is paper that carries the message, paper the medium of civilization.

Q To the printer we furnish all grades.....papers for books, advertising, correspondence and business records. The book before you is printed on Princess Enamel, one of our fine papers modestly priced.

BERMINGHAM & PROSSER CO.

KALAMAZOO NEW YORK CHICAGO KANSAS CITY

Patronize Who Advertise

VAN BOCHOVE

*Home of
Good Flowers*

223 S. BURDICK

PHONE 2-7322

Traffic Cop (to cause of jam): "What are you—a farmer?"

Duffy: "No, but if I ever get out of here, I'm going to be one."

Nick: "She's a bathing beauty."

Bob: "Does she swim?"

Nick: "O, yes; she hadn't been here twenty-four hours before she knew all the dives in town."

Mrs. Walt J. (bride of two terms): "I just know you're going to like this, dear. Mother says chicken salad and strawberry tarts are the best things I make."

Walt: "And which is this, honey?"

*Compliments
of*
**Quality Baking
Company**

808 So. Westnedge Ave.

KALAMAZOO

Olsen & Ebann

240 So. Burdick

*Diamonds — Watches
Kalamazoo's Oldest
Credit Jewelers*

B. L. Steelman, Mgr.

YOUR HAT PROBLEMS

Easily solved here. Our salesmen
will give you just the right hat for
your build and personality.

Specializing the \$3.50 Value

THE HALE HAT STORE
108 W. Main St.



Compliments

of

A FRIEND

Patronize Who Advertise



 GREETINGS from the world's
 largest manufacturers of
 paraffined folding cartons
 

"Proper Packaging Pays"

Sutherland Paper Company
 KALAMAZOO, MICHIGAN



Patronize Who Advertise

STUDENTS TAKE NOTICE

Every cent which you spend for Milk is a cent invested in
HEALTH ASSURANCE.

HEALTH is the basis of all real success. As you buy food,
invest for your future Health.

The Kalamazoo Creamery Co.

PHONE 4115

Said one of the Gold Dust Twins: "Here's our
chance to make a cleaning!"

"Nothing doing!" replied the other, "Lux
against us."

"Have you read 'Silk and Satins'?"

"No, but I have Red Flannels."

*Compliments
of*

Lee and Cady

KALAMAZOO BRANCH

Wholesale Grocers

Wheeler-Blaney Co.

*Plumbing, Heating and
Ventilating Engineers*

Estimates furnished on application.

249 North Burdick St.

Phone 2-7932

KALAMAZOO, MICHIGAN

Automatic Fire Protection
Equipments

Gifts That Last
Williams & Co.
JEWELERS



(Successors to H. C. Pitz)

Patronize Who Advertise

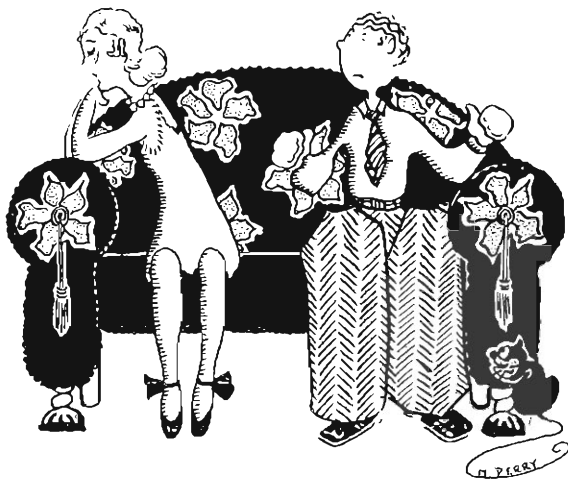

Advice to young lovers:
So-fa and no fa-ther.

Women not only buy their clothes
on the installment plan—they wear
them the same way.

The world's greatest kiddier:

THE STORK

Visitor: "What a charming baby!
And how it does resemble your hus-
band."

Mrs. Gerkey: "Gracious, you alarm
me, we adopted this baby."



"Flowers for
Every
Occasion"
LOWEST
PRICES
Cut Flowers,
Blooming
Plants
and Ferns

VANDERSALM'S FLOWER SHOP
123 Wall St. Phone 9022
Flowers Sent by Wire Anywhere

Compliments of

Shakespeare Company

Kalamazoo, Michigan, U. S. A.

Makers of

FINE FISHING TACKLE

Ruth: "Do you still run around with that little blonde?"
Ted: "She's married now."
Ruth: "Answer my question!"

Compliments
of

South Side Lumber
Co.

Phones 2-3821 and 2-8612

Miron D. Ellis

—JEWELER—

124 East Main Street

Attractive and Up-to-Date Jewelry

You can appear in Sport Clothes
without a Strap Watch, but you
can't prevent people from noticing
it.

Patronize Who Advertise

Western State Teachers College

KALAMAZOO, MICHIGAN

ATTRACTIVE ADVANTAGES

1. Carefully selected corps of specially trained instructors
2. Splendid campus of 56 acres including 15-acre athletic field
3. Modern buildings well equipped with adequate apparatus
4. New Library Building—unexcelled among the schools in the United States
5. Well selected library material—200 magazines and periodicals received regularly
6. New Gymnasium for Men—a splendid structure carefully planned
7. Life Certificate Courses:

Art	Manual Arts
Commerce	Music
Early Elementary Grades	Physical Education for Men
Home Economics	Physical Education for Women
Junior High School	Rural Education
Later Elementary Grades	Senior High School
8. Four-year A. B. and B. S. Degree Courses
9. Appointment Bureau places graduates and alumni in desirable positions free
10. Well equipped Cafeteria furnishes wholesome food at low rates
11. Co-operative store provides books and students' supplies reasonably
12. Fine democratic atmosphere and splendid school spirit

*For annual catalog and further information address Registrar,
Western State Teachers College, Kalamazoo, Michigan*

D. B. WALDO,
PRESIDENT

JOHN C. HOEKJE,
REGISTRAR

Patronize Who Advertise

RADIO

PIANOS

**Cable-Nelson
Piano Co.**

154 W. MAIN ST.
High Class Musical Merchandise

MEYER MUSIC STORE

224 W. Main Opp. Courthouse

*Chickering
and other world famous pianos
Orthophonic Victrolas Records
Musical Merchandise
Sheet Music*

328 West Main St. Phone 2-7721

Paris

GARMENT CLEANERS & DYERS
I' KNOFF, PROPRIETOR

You Must Be Satisfied

Finleys

DIGNIFIED CREDIT JEWELERS

113 E. Main St., Kalamazoo

Next to Grinnell's Music Store

Autographs

Patronize Who Advertise

TITLE INSURANCE

IS PROTECTION against title defects (including forged deeds, forged release of mortgages, deeds by incompetents, or other ineffective realty transfers, which the records do not show, which therefore could not be shown on the best abstract ever compiled!)

IT IS THE GUARANTY of the Insuring Company that if ever claims are made against your title, the GUARANTY COMPANY will defend your title in Court, if necessary, at its own expense, reimbursing you for loss thereon, up to the amount of your policy.

It is not expensive; and altho' new to Kalamazoo, it is a time-tested, widely known, State approved, sensible method of Title Protection, which the modern community *demand*s, when it is fully understood.

Our connection *as Title Company* with the UNION TITLE AND GUARANTY COMPANY, DETROIT, *as Insuring Company* guarantees to all Policy Holders, the *safest form of title protection known!*

Title, Bond and Mortgage Company of Kalamazoo

125 EXCHANGE PLACE

Excellent Shirt and Collar
Work

***Dry Cleaning
and
Dyeing***

KALAMAZOO
LAUNDRY CO.

PHONE 4161

"BEST BY EVERY TEST"

GUILTY!!!

Judge: Did you or did you not strike this woman?

Landlord: I only remarked that she was untidy about her rooms.

Judge: Two years for knocking her flat! Next case.

"If I had your telephone number I would call you up some time," said he.

"It's in the book," she replied.

"Fine—but what's your name?"

"That's in the student directory, too."

Minister: "Would you care to join us in the new missionary movement?"

Co-ed: "I'm crazy to try it. Is it anything like the Black Bottom?"

"It beats the devil," says grandma. "Soon as I catch up on my installments to that face-lifting surgeon, I find myself three payments behind on the roadster."

"Our editor is the keeper of the conscience of the B. & G. and should not try to put it in his own name."

Patronize Who Advertise

Compliments
of



La Mode Cloak House

206 S. BURDICK ST.
PHONE 2-7623

"Porter, fifty cents for another pitcher of ice water."

"Sorry snh, but if I takes any mo' ice, dat corpse in de baggage car ain't going to keep."

Lundquist: "What's your favorite spring sport?"

Avery: "Fencing. What's yours?"

Lundquist: "Porch swinging."

"Say, Casey, did you ever make an idiot of yourself over women?"

"An idjut, is ut? Sure I've made mesilf an intoire asylum."

Compliments of

Taylor Produce Co.

Distributors of

FRUITS AND VEGETABLES

We offer

OUR MOST SINCERE

Congratulations

To The Class of
1928

And invite them
And all other

Students

To Make This Store
Their Store
For everything in
Hardware — Housewares
and
Sporting Goods

EDWARDS AND
CHAMBERLAIN
HARDWARE COMPANY

W. F. Stinson

BARBER SHOP

FOR

LADIES & GENTS

*Four Experienced Colored
Barbers*

Opposite Capitol Theatre

Compliments of

Creamo Bread

KALAMAZOO'S LEADING LOAF
OF BREAD

KALAMAZOO BREAD CO.

Patronize Who Advertise



KEWPEE HOTEL

MITY NICE HAMBURGS

*"Made Their Way—by the
Way They're Made"*

139 E. South St.
Opposite Capitol Theatre

Special Chicken Sandwiches

WE DELIVER
PH. 9532



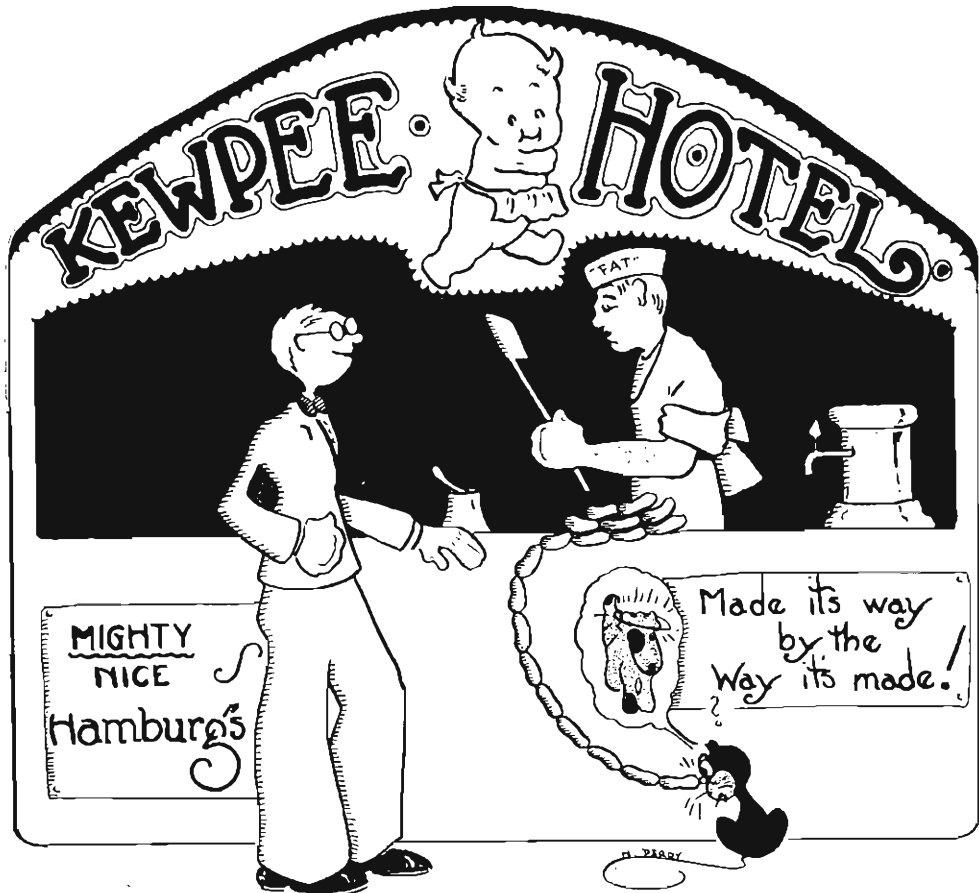

What smells so around here? That's business; it's rotten.
Patronize Who Advertise

Compliments of

REENDERS DAIRY

PHONE 5371

601 FOREST ST.

India Umbrellas—"Ask the Man Who Loans One."

The Anti-Saloon League—"99 and 44/100 per cent pure; it gloats."

Djer-Kiss Face Powder—"Save the Surface and You Save All."

Gilda Gray—"The Dear that Made Milwaukee Famous."

College Humor—"Not a Laugh in a Carload."

Fokker Airplanes—"Good to the Last Drop."

Scotch Whiskies—"They Ossify."

Ziegfeld's Follies—"His Master's Vice."

Bootleg Liquor—"A Product of General Mutters."

Aunt Jemima's Pancake Flour—"There is No Substitute for Leather."

Listerine—"The Flavor Lasts."

Colgate's Toilet Water—"What a Whale of a Difference a Few Scents Make."

Bluejay Corn Plasters—"They Know Their Bunions."

Hershfield's

home of

HART, SCHAFFNER & MARX
CLOTHES

STETSON HATS AND
MANHATTAN SHIRTS

135-41 East Main St.

Kalamazoo

Michigan

KALAMAZOO'S FOREMOST

New Asia Cafe

Best place to dine and dance.

After-Dinner parties and

Sunday dinners our specialty

Phone 2-1411

107-109 E. Main

Phone 7454 Cor. North & Elm Sts.

GROVE DAIRY CO. PRODUCTS

Milk, Cream & Butter-milk
Cottage Cheese & Butter

The Co-op Store carries
a complete line of

THE
GOOD-RICH CANDIES

Sold by the

Goodrich Candy Co.

175 E. Water

Phone 2-4331

Patronize Who Advertise

Home Made Fudge

SOLD BY WOMEN'S LEAGUE

For Wholesale Prices, Address

MRS. MARY M. MEAD

Bellevue, Michigan

Oriental Cafe

First-Class

Chinese and American Restaurant

Dine and Dance

Monday Lunch 50c. from 11 to 2

Evening Dinner 90c. from 5 to 8

Sunday Dinner is our specialty

160 S. Burdick

Phone 9631



Nurse (to mother in dispensary): "Do you use baby talc on your child?"

Mother (formerly a Normal co-ed): "No, indeed! We use only the very best English in talking to him."

Phone 2-8021

*"our service is as sure
as the tick of your clock"*

Milk Products Co.

MILK CREAM BUTTER

221 East Ransom St.

Horton-Beimer Press

PRINTING

*Publications and
Catalogs a Specialty*

119-121-123 EXCHANGE PLACE

KALAMAZOO, MICH.

Patronize Who Advertise

*Congratulations
to Our
Graduates*



GREETINGS

To All Friends of



*The
"Co-op"
Store*

Patronize Who Advertise

J. R. JONES' SONS & CO.

Congratulations

To the graduates of Western State Teachers College this store extends its heartiest congratulations.

We have enjoyed your stay in Kalamazoo, and appreciate your generous patronage. Wherever you may go from here, remember this store is as accessible to you as your nearest postbox. A letter will bring you the merchandise you desire from our store on the very next mail or express. To you all we extend our best wishes for success.

Autographs

Patronize Who Advertise

O'SHEA

ATHLETIC KNITTED WEAR FOR EVERY SPORT

OUR aim is to make perfectly any athletic garment.

We maintain large stocks of yarns in standard college colors.

We make our own felt and chenille letters and emblems.

We deliver special orders in ten days.

We are at your service: Just write.

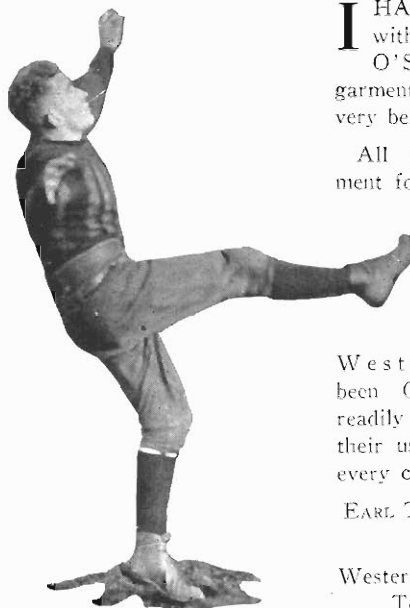

I HAVE found that without a doubt O'Shea Athletic garments are of the very best quality.

All knitted equipment for my teams at

Western State has been O'Shea and I readily recommend their use to each and every coach.

EARL T. MARTINEAU,
Coach,

Western State
Teachers College

O'Shea Knitting Mills

2414 NO. SACRAMENTO AVE.,
CHICAGO, ILL.

Compliments

Richard Early & Sons

DISTRIBUTORS

Royal Portable Typewriters
234 W. Main Phone 2-6511

We rent Typewriters
Special rates to students.

Compliments

of

**Johnson-Howard
Co.**

Patronize Who Advertise

WESSON OIL

For Salads and Cooking
A Pure Vegetable Salad Oil

SNOW DRIFT

For Cakes, Pies, Biscuits and for
Frying

A Pure Rich Creamy Vegetable
Shortening

SOUTHERN COTTON
OIL TRADING CO.

1464 WEST 37TH ST.
CHICAGO, ILL.

The Best of Footwear

Always At

Weber Bros.

220 East Main Street

PRICES REASONABLE

EXIT OWNER

Sam—Where did you all git dat derby hat?

Bo—Hit's a surprise from mah wife.

Sam—How's dat?

Bo—Ah cums home de odder night unexpected an' found hit on de table.

SCORE ONE!

Angry Prof—Some of you pedestrians walk along just as if you owned the streets.

Irate Student—Yes, and some of you motorists drive around just as if you owned the car.

Putt Printing Co.

GEO. J. PUTT, Prop.

PRINTERS

140 So. Burdick St. Phone 2-8323

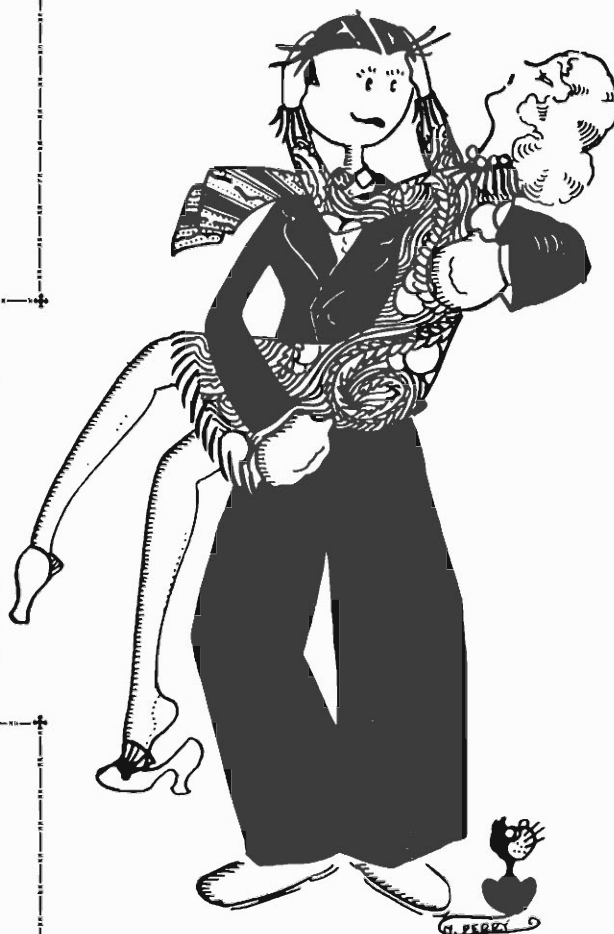

Ray A.: "What kind of lip stick do you use?"

Girl Friend: "Kissproof."

Ray A.: "Well, rub it off, we got work to do."

Patronize Who Advertise

YOUR MONEY

In the Form of

GUARANTEED CHECKS

An Obligation of the Kalamazoo National Bank
Will Give You

SAFETY
IDENTIFICATION
CONVENIENCE

RECEIPT OF EXPENDITURES
RECORD OF EXPENDITURES
SAVING OF YOUR FUNDS

**Kalamazoo National Bank
and Trust Company**

Organized for Service

Maintained by Service

Autographs

Patronize Who Advertise

For Prompt Taxicab and
Baggage Service

CALL

**KALAMAZOO HACK AND
BUS CO.**

Operators of Yellow Cabs
Phone 6151

Burdick Hotel

Fireproof Construction

250 Rooms

In the very heart of the City.
Finest Cafeteria in Michigan

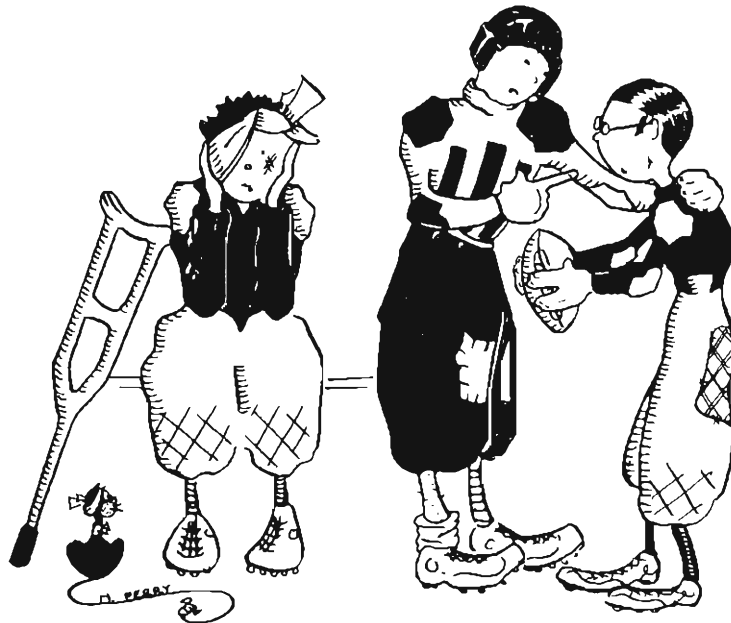

"I'd certainly like to play football in heaven."

"Well, I wouldn't."

"Why not?"

"Well it certainly wouldn't be heaven to be dropped from the team."

"This story has a very interesting plot. Did you write it all yourself?"

"Certainly, sir."

"I'm very glad to meet you, Mr. O. Henry, I thought you had been dead for some time."

"Oh! that's all right, Prof. Come over to the room and meet Patrick Henry."

"[I can't marry him, mother. He's an atheist, and doesn't believe in hell.]"

"Marry him, my dear, and between us we'll convince him that he's wrong."

Compliments

of

**Garrison's News
Agency**

Patronize Who Advertise

SLOCUM BROTHERS

Photographers



123 S. Burdick St.

*We have photographed 2316 students
so far this school year. There is a
reason.*

*The men who make Photographs
right are the right men to make your
Photographs.*

*We give the kind of service the Ap-
pointment Office and Brown and Gold
require.*

Patronize Who Advertise

*When You Get
That Hungry Feeling
Think of Me*

ROY ADAMS MARKET
722 Locust St.

*Compliments
of*

Home Savings Bank
Kalamazoo, Mich.

Riepma Brothers

GROCERIES FRUITS VEGETABLES

QUALITY. Always has first consideration here. You must not only be pleased, but you will be.

SERVICE. Thirty years of it, and still at it.

PRICES. Always reasonable, never high.

THE STORE THAT SERVES YOU BEST

6154 PHONES 6155



A popular brand of cigarettes advertisers that there are no "ands or ifs" in their quality. There are plenty of butts, tho.

A resort is a place where the natives live on your vacation until next summer.

"Oh let's get married," said the man.
"About you I am wild."
"Two reasons why I can't,
"A husband and a child."

Co-ed: It's wrong any way you look at it.
Ed: Well, how about shutting the blinkers.

"May I kiss you, darling?"
"Mother said that I should never let young men kiss me, but there are exceptions to every rule."

"SOUTHWESTERN MICHIGAN'S GREATEST DEPARTMENT STORE"

Grows With the City

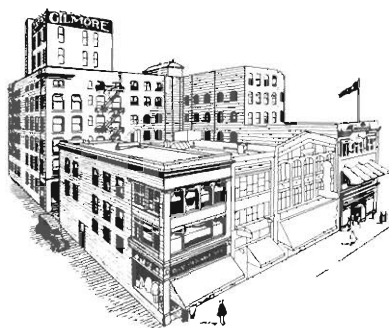

We are in business to make money, like everybody else; but we are also in business to make friends, and to help make this a bigger, better, happier city. We are part of it, and its prosperity and progress are bound up with ours. Every time it does something especially broad-visioned and far-seeing, we thrill with pride to know that we have a useful place in such a city, that we are ready every day to meet the needs of every member of every family and person in it. And even as Kalamazoo builds for the future, so do we, on a foundation of fair dealing, build a structure of ever growing civic confidence and friendship.

We Invite Your Patronage

GILMORE BROTHERS

143-147 SOUTH BURDICK ST.
KALAMAZOO, MICHIGAN

Autographs

Patronize Who Advertise

The Store With a Particular Appeal To College People

OUR PROGRESSIVE BUYING AND SELLING POLICIES
ENABLE YOU TO GET BETTER GOODS
AT LOWER COST

STRENG AND ZINN CO.
DEPARTMENT STORE



Lady at Door: "So you're taking subscriptions to pay your way through college? You look pretty old to be going to college."

Alumni: "Oh, I've already been through, lady, but I'm still paying for it!"

She may not be your maple sugar, but you will always be her sap.

The English law gives a man the right to open his wife's letters. But it does not give him the courage.

"I despise that woman, but I'm nice to her because she knows it's because I hate her."

"So you're distantly related to the Baseball Captain?"

"Well our dog is their dog's brother."

Dean P. (who had been run into a telephone post by a student's miniature limousine): "Young man, do you know who I am?"

"No, I can't say that I do, but if you can remember your address I'll be glad to drive you home."

People who show good form should live in glass houses.

A CO-ED'S PRAYER

O Lord, may he be tall and handsome. May he have money and cars galore. May he dance divinely and love me better than life. And, O Lord, may I divorce him easily and find another.

This article probably should have been written in June—the month when platinum rings are purchased at fancy prices and brides, wearing them, are given away free???

On second thought, however, it doesn't make much difference when you talk of platinum. It has a year round interest and fascination for the women and a year round monthly installment interest for man, generous hearted men.

Platinum, really, is an unusual metal. It looks like pewter but it costs like hallelujah. Its very high melting point and the fact that it doesn't dissolve in nitric, hydrochloric, sulphuric, or matrimonial acid makes it a valuable aid to science, industry and the home.

Prohibition—"It's Roasted."

True Story Magazine—"Chases Dirt."

Rip Van Winkle—"Aged in the Wood."

Helen (rapturously, in flower garden): "Oh, isn't that Baby's Breath beautiful?"

Henry S. (the matter-of-fact boy friend): "Yes, dear, only you're a little previous. It isn't Baby's Breath but Bridal Wreath."

Patronize Who Advertise

The DE LUXE MOTOR COACHES

INVITE YOU

AS A REGULAR PATRON OR FOR

SPECIAL PARTIES

and assure you a CLEAN, COMFORTABLE

and COURTEOUS TRIP in

FAGEOL SAFETY COACHES

Equipped with Westinghouse Air Brakes

and the Dependable

HALL-SCOTT 6-CYLINDER MOTORS

which lend safety to your journey

A Company backed by

MANY YEARS OF EXPERIENCE

IN TRANSPORTATION FOR

YOUR CONVENIENCE

**SOUTHERN MICHIGAN and RAPID
TRANSPORTATION COMPANIES**

Patronize Who Advertise

Kalamazoo's Finest Restaurant

Make Yourself at Home

STOP AT

*The
Granada
Cafe*

162 E. MAIN ST., KALAMAZOO

Try Our Pies — They Are Home Made

PHONE 2-8315

PROFESSIONALS

A widower was to be married for the third time, and his bride had been married once before.

The groom-elect wrote across the bottom of the wedding invitation sent to a friend: "Be sure to come; this is no amateur performance."

Boss: "What are you two men doing walking so slowly up these stairs?"

Avery: "We is workin', boss. We is carryin' dis heah desk up de stairs."

Boss: "I don't see any desk."

Avery: "For de Lawd's sake, Leonard, we done forgot de desk."

MORE SCOTCH

A Scot applied for a position as patrolman on the London police force. Here is a question they put to him in Scotland Yard and his answer:

"Suppose, Danser, you saw a crowd congregated at a certain point on your beat, how would you disperse it, quickly with the least trouble?"

"I would pass the hat."

"How is it that you, who are so lucky with cards, always lose at horse racing?"

"Well, I can't shuffle the horses."

"Yes, Father, you may have the car tonight," said a son, generously, to his parent.

WE ARE SORRY

if you are leaving

and hope you will come back

Everything in Student Supplies

Doubleday Brothers and Company

241 EAST MAIN STREET

PRINTERS - BOOKBINDERS - RULERS - OFFICE OUTFITTERS

Patronize Who Advertise

The South, North and East Side

sections of Kalamazoo are desirable communities, worth living in. And the residents and business houses of these neighborhoods may enjoy, at our Branch in each of these sections, any banking service which a downtown bank affords.

Here the man or woman who requires them will find checking and savings account facilities, certificates of deposit, foreign exchange and investment advice.

KALAMAZOO TRUST
AND SAVINGS BANK

Senior Cane Man: "Would you like to have a one-eyed husband?"

Senior Umbrella Girl: "Certainly not."
"Then let me carry that umbrella."

"If anyone knows any reason why this man should not marry this lady, let him now speak, or forever hold his peace."

(Voice from the rear): "That's no lady, that's my wife."

Dr. Henry (examining student): "Have you got any scars on you?"

"No, but I can give you a cigarette."

The maiden's prayer: Never a bride's maid but finally a bride.

Life would be perfect if the dear young things just wouldn't get the bloom of youth higher on one cheek than on the other.

Patronize Who Advertise

DRUGS

SODAS

Huntley Drug Store

726 Locust St. and Vine

MAGAZINES

STATIONERY



"I've never kissed a girl in my life," remarked the painfully proper young freshman.

"Well, don't come buzzing around me," announced the little practice teacher, "I am not running a prep school."

SCOTCH—VARIANT NO. 1,898,999

"That's what I call getting out of a tight place," said the world traveler as his train pulled out of Edinburgh.

*Largest
Bank
in
Kalamazoo*

**First National
Bank**

"Waiter, there is a fly in my ice cream."

"Let him freeze and teach him a lesson. The little rascal was in the soup last night."

Our cheer leader knows a guy so tight that when we give three yells for the team he gives only two.

"There little convulsion,
Don't you cry,
You'll be a dance step
Bye and bye."

Practice Teacher—And whose little boy are you?

Sophisticated Willie—Be yourself! Whose sweet mamma are you?

"Where are the shower baths?"

"I don't know, I've only been here three weeks "

N. J. Baumann

Distributor

HUDSON ESSEX
MOTOR CARS

333 S. Burdick St. Phone 7118

Compliments

Standard Paper Co.

"Look here," he said, "I'm going to leave, I've never seen such dirty towels in my life, and I can never find any soap."

"But you've got a tongue in your head." was the landlady's curt reply.

"Yes," was the quick response, "but I'm not a cat."

Judge (to officer who had arrested a man for not wearing any clothes)—"What is this man charged with?"

Officer—"Impersonating a woman."

MIRON D. ELLIS

JEWELER

124 East Main St.

Dependable Jeweler for 23 years

Patronize Who Advertise

THE POWER TO PASS

That's

DIXIE GAS

YOUR PATRONAGE IS APPRECIATED

L. V. WHITE CO.

Kalamazoo's Own Oil Company

Autographs

Patronize Who Advertise



Two cave men discussing the weather
 Were dressed up in bearskin and leather
 Said one with a smile
 "We are starting a style.
 It's collegiate and I don't mean whether."

Our political science professor states:
 "We were given to understand that when women obtained the vote they would redress their wrongs. We have not noticed much of the redressing."

M. B.—"Can you support my daughter in the style to which she is accustomed?"

Al.—"No, but I can accustom her to the style in which I can support her."

THE OLD CYNIC SAYS

"I don't know who writes those bright, cheerful advertisements for the banks but I'll bet a load of coal against a load of ashes that it ain't the same fellow who makes the loans."

GREENE'S DRUG STORES

CONFECTIONERY — LUNCHES — SERVICE

*College Store at
 foot of the hill*

*Store on the Corner
 of West and Vine*

Where Service and Quality Reign Supreme

Patronize Who Advertise



Checker Cab

THE MODERN CAB is now a recognized means of local transportation, for it provides prompt and convenient service accompanied by comfort, safety and reasonable rates.

CHECKER CAB MANUFACTURING CORP.

Kalamazoo — U. S. A.

Largest Exclusive Cab Makers

Just between two sweet young girls:

"Allan Edwards took me straight home after the dance."

"Why, how inexperienced. I never knew there was another person like Al Munk on the Campus."

The engagement period is solitaire confinement.

"Love me, hon?"

"Uh-huh."

"Love me a lot, hon?"

"Uh-huh."

"Love me an awful lot, hon?"

"Uh-huh."

"Then sit up. Your Senate pin's tearing my necktie."

WILL IT COME TO THIS?

"Mamma! Mamma! Look quick! There's a MAN with a cigarette!"

HARDLY A CLEAN RECORD

Jeweler—If I employ you as night watchman, I must be absolutely assured of your honesty.

Applicant—Oh, you needn't worry; I worked at the Turkish baths over a year and never took a single bath.

You can tell what she thinks of your dancing if, after you pardon yourself for stepping on her toe, she says, "Horses."

Dear Editor of B. & G.—I know you are a good judge of women, knowing that you were the sole judge of the beauty contest I would like your advice. I am in love with a homely girl but she doesn't seem to care for me, while a pretty girl with lots of money wants to marry me. What shall I do?

Marry the one you love and send me the name and address of the other one.

A NEW BURBANK

Stranger—Why are you running a roller on that field?

Farmer—I'm trying to raise mashed potatoes.

TRY ANOTHER

White—What is a dry dock?

Mule—A physician who won't give you a prescription.

Patronize Who Advertise

Autographs



*Congratulations
to all
Graduates*

ALLIED PAPER MILLS

KALAMAZOO, MICHIGAN

ALEX G. GILMAN, *President*
JOHN A. PYL, *Vice-President*

S. B. MONROE, *Treasurer*
G. S. DAVIS, *Secretary*

MANUFACTURERS OF

Coated and Uncoated
Dependable
Papers

Capacity — 300 Tons Daily

This Book is Printed on our White Superfine Grade.

Patronize Who Advertise

MUSTACHE

Dedicated to

JEANE TAYLOR

FRED BAILEY

DOC SNYDER

FRED TREVARTHEN

C. FRENDT

ONCE in every man's life that man tries to grow a mustache. Why? Well, for very fallow young men a nice black mustache accentuates that sallowness, thus helping to produce a blasé appearance. And this appearance is very much desired by the young men who gallop recklessly through the outskirts of the city, seeking whom they may devour.

The young man who wears spats must have the mustache. Otherwise, he looks foot-heavy and not at all smart on top. This type of young man usually continues to wear his mustache after it once becomes permanent. Certain brands of mange cure are said to be excellent in helping to retain the spat-mustache.

But the mustache that is most interesting is the bull-headed mustache. This mustache is grown by young men simply because they want to be obstinate. They like to fly in the face of convention—that is, for their type. This type, incidentally, is about as graceful in a mustache as it would be in the nude. No reason can be asserted for mustaches grown by young men of this type, unless it is the outcropping of a stray seam inherited by the young men from their hairy forefathers. It may be prompted by instincts of the caveman, which are long dormant, but suddenly have become active. Or it may be caused by the same thing that makes the young rooster sputter and squawk in an effort to crow, or that makes the bull calf butt a clay bank and bellow and ball. Fortunately, young men of the bull-head mustache grow wearily quickly and shave before they're shot.

Patronize Who Advertise

Established 1869 Fifty-Nine Years of Success

IHLING BROS. EVERARD Co.

COMPLETE PRINTING SERVICE

*THIS ENTIRE BOOK is
a product of our plant,
where machinery and work-
manship of the highest quality
rule. Take up your present
or contemplated Printing
Problems with us. :: :: ::*

Write for Estimates.

KALAMAZOO, MICHIGAN

Patronize Who Advertise

We Exist for Your Convenience



*We try to make our
friendly services help
build Western*



THE NORMAL CAFETERIA

Patronize Who Advertise

The Park - American Hotel

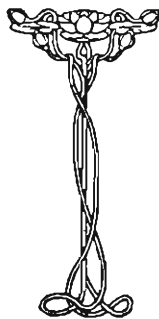

Is a homely place and
when we have said that—
when we have told you
that you are always
welcome
and that young men
and women of this world
have a warm place
in our hearts,
and that we really mean it,
—why

WE'VE SAID IT ALL
ERNEST McLEAN, *Mgr.*

John G. "Dead men tell no tales."
Stev. "If they did, half the widows in the
world would never get a chance to remarry."

She: "Is my nose shiny, dearie?"
"No, but your right knee is dusty."

"So you know Carl Hess personally?"
"Oh, yes."
"Have you ever met him?"
"Well, not exactly, but I was in St. Joe once.
And how?"
"You don't say."
"Yes, but don't tell his girl."

Student: "Some day the World Court will be
adopted."

Professor: "But, my gosh, who wants to neck
all them foreign women?"

OUT OF PRACTICE

Who was that man I just danced with? He
hasn't said a word all evening
Oh, that's one of Western's debaters.

Compliments

of

A FRIEND

Rood's Market
129 Oakland Drive
FOR QUALITY MEATS
and
FRESH DRESSED POULTRY
Phone 4494
Four Deliveries Daily

Patronize Who Advertise

For First Class Shoe Repairing Go To
The Progressive Shoe Shop

630 LOCUST STREET

We Also Handle Gym Shoes and
Full Line of Rubbers

Garold M.—"I always kiss the stamps on your letters because, I know that your lips have touched them."

H. Fuller—"Oh, dear! and to think I dampen them on Fido's nose."

—
"Is this a blind date?"

"No, we're leaving the liquor at home."

—
Many a fellow who was a hero for his country is only a bust up in the Hall of Fame.

JUST A NEW NAME

R. W.—Why is it that so many men have nervous prostration these days?

B. C.—They've always had it, only we used to call it delirium tremens.

—
Presbyterian Parson—What is Purgatory?

Bobbie—I know! Children cry for it! (Freshmen know).

Autographs

Patronize Who Advertise

HINRICH'S JEWELRY STORE

W. J. Aelick
Optometrist



236 W. Main St.
Opposite
Courthouse

"Did you get on the team?"
"No, this is one of my off seasons."

The old-fashioned wife used to ask her husband to button up her back. The modern one asks him to powder it.

"Harry, dear, I am to be in an amateur theatrical. What would folks say if I were to wear tights?"

"They would probably say that I married you for your money."

"They tell me Kelley and his girl get along famously."

"Whatcha mean? Everybody knows their parking places?"

"Remember, Senorita, this little pin—among other things—gives me necking privileges for at least as long as the two of us are in college."

Waiter: "Will you have some pie?"

Stude: "Is it compulsory?"

Waiter: "No, apple."

Autographs

Patronize Who Advertise

"A Kalamazoo
Trade Mark
Registered **Direct to You"**

Compliments

of

KALAMAZOO STOVE COMPANY

75 ROCHESTER AVE.

KALAMAZOO, MICH.



Greene's Drug Stores are introducing the water-proof wrist watch for Art Secord so he can dip doughnuts in his coffee.

"There goes the only man on the campus who won nine letters in athletics."

"Gee, what a swell game of post office he could play."

"How kind of you," said the sweet young thing with a cosmetic blush, "to bring me these lovely flowers. They are so beautiful and fresh. I think there is some dew on them yet."

"Yes," said the young man with a great deal of embarrassment, "but I am going to pay it off tomorrow."

George says, "These girls just won't be outstripped."

Landlady—"I saw the milkman kiss you this morning. I'll take the milk in myself after this."

Co'ed—"It won't do any good, mum, he promised to kiss nobody but me."

Badly Bruised Boxer—"I can hardly see him now."

Dr. Barnes—"Never mind—hit him from memory."

Boarding houses drive a lot of students into matrimony and matrimony drives a lot of students back to boarding houses.

Patronize Who Advertise

BESTERVELT'S Pure Food Stores

325 S. Burdick 130 W. Water St.

Arctic

QUALITY

Ice Cream

TRUTH IN ADVERTISING

We remember her as skinny little girl. Great, shining eyes in a thin, pale face. She was flat and her legs were shapeless. Men never noticed her. She may as well have had no legs or have worn cotton stockings.

To-day we saw her. "Can this be little Mag?" we asked. She was plump and she was pretty. A perfect thirty-six, her shape was shapely and her smile reflected the glow of excellent health. "Well, well, how did this happen, and what are you doing, Mag?" we asked.

Mag replied: "I'm singing in grand opera now, and it happened like this. For the past five years I've been smoking Pittsburgh Stogies. They have cleared my skin, developed my legs, given me chest expansion, and my voice improves with each stogie I smoke. I cannot recommend Pittsburgh Stogies too highly."

HELEN OF TROY'S RIVALS

Rumor has it that since the Business Manager is so attentive to the three Helens he hasn't time to think of the Janes.

They were newly wedded and not in the best of circumstances. Said he, "If things don't go better with us, darling, I suppose your father won't see us starve."

"No, poor dear," replied the young wife, "his eyesight gets worse every day."

HIS CAR

"I bought a car yesterday."

"What kind is it?"

"It's an 'Ash.'"

"You mean a 'Nash,' don't you?"

"No. 'Ash'—second-hand 'Cole.'"

GOIN' SOUTH

The honeymooning couple were approaching the first tunnel.

"Now remember, John," she said, "although you are bound to me by law, your hands are not tied."

Fuller Theatre

*"Always The Most
For The Money"*

VAUDEVILLE AND
PHOTOPLAYS

AMATEUR NIGHT
GIFT NIGHT

Kiddies
10c

Adults
30c

The cover for
this annual
was created by
The DAVID J.
MOLLOY CO.
2857 N. Western Avenue
Chicago, Illinois

Every Molloy Made
Cover bears this
trade mark on the
back lid

Patronize Who Advertise

Compliments of
E. T. Duffield
 DRY GOODS AND NOTIONS
Nearest to Normal
 632 Locust Street
 KALAMAZOO, MICH.

Mead & True, Inc.
 FIRESTONE
Firestone
 TIRE SERVICE
East Main at Walbridge

IMMUNE

It had always been Sam's ambition to own a W sweater, and after years of skimping he had achieved it. On the first day of its possession, as he was strutting down the street, a friend approached him.

"Mo'inn', Sam," the friend remarked, his teeth chattering from the wintry blasts. "Pretty col' day, ain' she?"

Sam lifted his chin haughtily from the depths of his huge collar.

"Ah really kan't tell 'bout the weather," he replied carelessly. "Ah ain't looked at de paper today."

Osteopath: You had spinal adjustments now for a month—do you *find* yourself improved.

Hess: Oh my, yes. My girl told me last night I felt fine.

It begins to look as if the modern girl had come to stray.

We still don't see why the Virgin Islands should be turned over to the Navy for protection.

The new road magnet picked up a jack knife and five pounds of miscellaneous nails and other metal the day we returned from Portland. It missed three tacks and a horseshoe nail, but we got those all right.

We suppose by this time the Marines must have those Nicaraguan girls well in hand.

"Are you bothered much with things dancing in front of your eyes?" inquired the eye doctor.

"Yes," admitted the plumber, "and those new garters bother me some, too."

BELIEVE IT OR NOT

Bald Headed Man—You say this is a good hair tonic?

Drug Clerk—Very fine; we have a customer, Mr. Bailey, who took the cork out of the bottle with his teeth and the next day he had a moustache!

Telephone 2-5752

**Godfrey Lumber
 Company**

Dealers in

LUMBER AND BUILDING
 MATERIAL

Offices and Yards

841 THIRD ST.
 KALAMAZOO, MICHIGAN

Compliments

of

Atlas Press

Patronize Who Advertise

The
MOUNTAIN HOME GREENHOUSES

take this means to thank the Faculty
and students of Western State Teach-
ers College for their very kind pat-
ronage during this past year.



Autographs

Patronize Who Advertise

Capitol Theatre

Always A Good Show

*Follow the lights on South St.
from Burdick*

A

W S BUTTERFIELD THEATRE

The West Street Market

Wholesale and Retail Dealers in
FRESH, SALT and SMOKED
MEATS and FISH

LUFENDYK BROS.
816 S. Westnedge Ave.
Phone 2-0291

We hear of a girl who is the living phonograph of her mother.

FOR CHICKENS

An egg a day keeps the hatchet away.

COMPOSITION ON DUCKS

The duck is a low, underslung, heavysset bird, composed mostly of meat, bill, and feathers. His head rests on one end and he sits on the other.

There "ain't" no between to his toes, and he carries a toy balloon in his stomach to keep from sinking.

The duck has only two legs, and they are set so far back on his running gear that they come durn near missing his body.

Some ducks, when they get big, are called drakes. Drakes don't have to set or hatch—just loaf, go swimming, and eat. If I had to be a duck, I'd rather be a drake every time. Ducks don't give milk, but eggs; but as for me, give me liberty or give me death.

A hardened motorist ran down a pedestrian.

"Hey," he shouted, "while you're under there, take a look at my brake rods."

BUSINESS IS BUSINESS

Joe W. was dying, there was no doubt about it. His family had anxiously gathered about his bedside. Suddenly his eyes opened. His wife leaned over and said tenderly, "Joe, do you know me?"

"Ach, what foolishments; sure I know you, you're Rebecca, my wife."

"And these peoples, do you know them?"

"Ya, Jake, my son; Isadore, my nephew; Rosie, my daughter; Simon, my son and my brother, David—Ach, Gott, who's tending store?"

OR POSSIBLY HER RADIATOR

Little Johnny, a city boy, in the country for the first time, saw the milking of a cow.

"Now you know where the milk comes from, don't you?" he was asked.

"Sure!" replied Johnny. "You give her some breakfast food and water and then drain her crankcase."

OH! WHAT A MISTAKE!

J. Taylor—A burglar got into my house at three o'clock this morning, when I was on my way home from the club.

Waters—Did he get anything?

"He certainly did! The poor beggar is in the hospital. My wife thought it was me."

FORETHOUGHT

Sweet young thing, snorting along the road in a powerful roadster, is pulled in by a motorcycle cop. "You were making 45 miles an hour; I'll have to pinch you," said the cop. "Oh, if you must, do it where it won't show, please," purrs Lucille W.

HLING BROS. EVERARD CO.

"Kalamazoo Uniform Co."

KALAMAZOO,
MICHIGAN

UNIFORM YOUR
BAND — for a band
without a uniform is
like a debutante with-
out an evening dress.

APPROPRIATE
DESIGNS FOR
ALL TYPES OF
BANDS.

FREE CATALOGS

Please state if for
professional, school or
industrial.



Patronize Who Advertise

Compliments
of
A FRIEND

Compliments of
State Theatre
"The Theatre Magnificent"
Home of
SUPER-FEATURE PHOTOPLAYS AND
B. F. KEITH-ALBEE VAUDEVILLE
A
W. S. BUTTERFIELD THEATRE

Autographs

Patronize Who Advertise

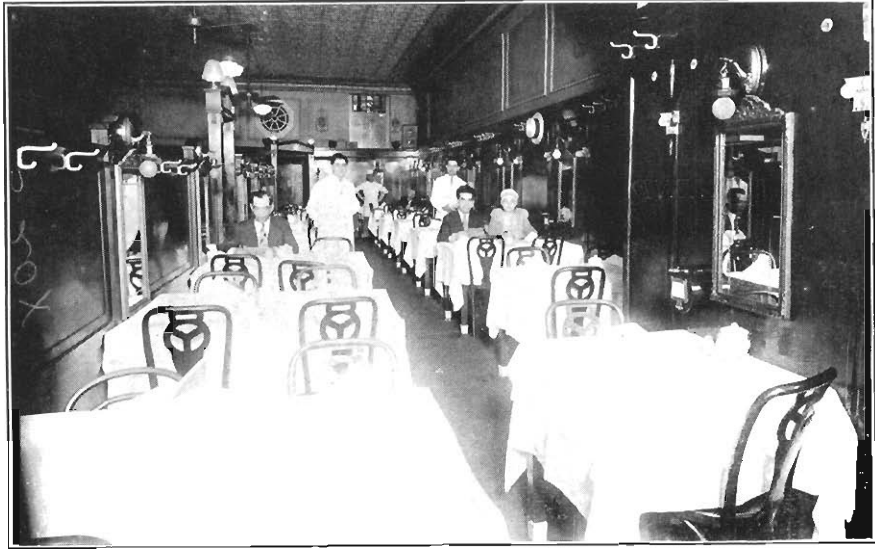

MAIN CAFE

Kalamazoo's Most Popular Eating Place

WHERE QUALITY AND SERVICE COUNT

140 W. MAIN ST.

DIAL 2-6915



Bylle S.: "Marriage changes a man."

Landlady: "Doesn't it? Take my husband, for instance; he used to offer me a penny for my thoughts and now he offers me fifty dollars to shut up."

Patronize Who Advertise



Dependable Quality, Personal Service and Honest Dealing have built for PONTIAC a large following among Schools that know and appreciate the value of having the best in Art, Photography, Engraving and Electrotyping. These are the reasons why this school selected PONTIAC to Develop, Service, and Engrave this Year Book. Ask this School what it thinks of

PONTIAC ENGRAVING & ELECTROTYPE CO.
312-21 W. VAN BUREN ST. (Chubb Building) CHICAGO, ILL.



THE CHUBB BUILDING
HOME OF PONTIAC
312-21 W. VAN BUREN ST. - CHICAGO, ILL.

Autographs

IT'S ONLY PAPA

Often things of everyday experience—things that come closest home—once we understand their portent, are surprising. Consider the case of Mrs. H., whose daughter, Theresa, thought to play an "April Fool" joke.

Bursting into the parlor, where, on the afternoon of May 1, Mrs. H. was entertaining "society dames," Theresa exclaimed, excitedly: "Oh, mamma! There's a strange man in our kitchen! I peeped through the keyhole—an' he has Mary, our maid, on his knees, an' he's pettin' her an' kissin' her!"

Excusing herself, Mrs. H. started for the kitchen, to put an end to such carryings-on in her chaste household. Whereupon Theresa danced up and down in glee, crying:

"April fool, mamma! It's no strange man at all. It's only papa!"

FOR HEAVIES

Dora—"I want a pair of bloomers to wear around my gymnasium."

Salesman—"Yes, ma'am! And what size is your gymnasium?"

DO YOU GET IT?

Teacher—"Who can give me a sentence using the word 'avaunt'?"

Little Abie—"Avaunt what avaunt when avaunt it."

Female Patient—"What shall I do for water on the knee, Doctor?"

Doctor—"Wear pumps."

A SAD TUNE

John—"I've got a new attachment on my piano. Jones—That's nothing! I've got one on my house."

SWEDISH

Oscar S. came into a Minnesota village one day and inquired at a drug store if they had any "squirrel" whisky.

"No," said the clerk, "but I can slip you a little 'Old Crow.'"

"Aye don't vant to fly," said Oscar, "Aye jyst wan to yump around a little."

ALL OFF!

Man (in search of his wife)—"Bridget, do you know anything of my wife's whereabouts?"

Bridget—"Yes, sor, I put them in the wash."

THE REASON

"There's something wrong with these rabbits you sold me. They have the hiccoughs."

"My dear sir, they are Belchin' hares."

PA'S FULL NAME

Census Taker—"Your husband's name, please."

Mrs. Grogan—"Pat."

Census Taker—"I want his name in full."

Mrs. Grogan—"Well, sir, when he's full he thinks he's Gene Tunney, but when I lay my hands on him he's just plain Pat again."

A DIRTY DIG, MEN

She—"The Lord made us beautiful and dumb."

He—"How is that?"

She—"Beautiful, so the men would love us—and dumb so that we could love them."

PRINCE OF WAILES?

English Rector (to parishioner)—"Good morning, Thompson. I hear you have a son and heir."

"Yes, sir; our household now represents the United Kingdom."

Rector—"How so?"

Parishioner—"Why, you see, I am English, my wife's Irish, the nurse is Scotch, and the baby wails."

QUALITY AND SERVICE

Grace R.—"I've been fired from better places than this."

Dr. B.—"Yes, but never any quicker."

SLIGHT OMISSION

A man was standing in front of his burning house, watching the firemen put out the flames, when a neighbor remarked that he must have been excited when he discovered the blaze. "Not at all," he replied. "I took my time in dressing, even to the extent of putting on my collar and tie, you see." "Yes, I see," returned the neighbor. "But why didn't you take a little more time and put on your pants?"

RUDE INTERRUPTION

"Would you mind getting up for just a minute, miss?"

"Why?"

"I want to hang up this notice, 'Wet Paint.'"

TRUE ROMANCE

He—"Will you marry me?"

She—"No!"

And they both lived happily ever after.

Earl E.—"That fellow you just danced with is in my class."

Girl Friend—"You flatter yourself."

Lester Knight—"Do you girls really like conceited men better than the other kind?"

Miss Abbott—"What other kind?"

Autographs

General Index

A		
Academy	240	
Activities	183	
Administration	15	
Advertising	321	
Archery Club	275	
Art Club	210	
Arts	209	
Athletic Board	283	
Athletics	281	
B		
Band	216	
Baseball	299	
Basketball	295	
Brown and Gold Staff	226	
C		
Campus	8	
Classes	39	
Classical Club	242	
Co-ed Athletics	315	
Commerce Club	260	
Country Life Club	265	
D		
Debating—Men	198	
Debating—Women	202	
Debating—Intramural	206	
Deputation	276	
Drama	220	
E		
Early Elementary Club	269	
Eastern Star Club	247	
Eldorado Club	254	
F		
Faculty	15	
Features	185	
Football	285	
Forensic	195	
Forensic Board	196	
Forum	234	
Freshman	169	
G		
Glee Club—Girls	212	
Glee Club—Men	214	
H		
Herald Staff	230	
Home Economics Club	268	
J		
Jokes	321	
Junior High Club	264	
Juniors	57	
K		
Kappa Rho Sigma	231	
L		
Later Elementary Club	273	
Limited	155	
M		
Manual Arts Club	272	
Music Study Club	262	
O		
Organizations	223	
Oteyokwa	252	
P		
Players	217	
S		
Senate	236	
Senior High Club	277	
Seniors	39	
Sigma Theta Gamma	258	
Social Science Club	250	
Sophomores	85	
Square and Compass Club	244	
Student Association	224	
Student Science Club	232	
T		
Tau Kappa Alpha	???	
Tennis	313	
Track	305	
Tribunal	238	
W		
"W" Club	256	
Women's League	228	
Women's Physical Education Association	278	
Y		
Y. M. C. A.	276	
Y. W. C. A.	246	

Advertisers' Index

A		Greene's Drug	358
Adams Market	350	Grove Dairy	341
Allcock Barber Shop	324		
Allied Paper Mills	361	H	
Arctic Ice Cream Company	369	Hale Hat Store	332
Atlas Press	370	Hayes & DeFrance	326
A. W. Walsh Co	327	Henderson-Ames Co.	326
		Hershfield's	341
B		Hinrichs Jewelry	367
Baumann's	356	Home Savings Bank	350
Baxter Launderers	327	Horton-Beimer Press	342
Bestervelt's	369	Horton-Fiske Press	326
Birmingham and Prosser	331	Huntley Drug	355
Brown and Gold Cafeteria	329		
Burdick Hotel	348	I	
		Ihling Brothers Everard Co.	363
C			
Cable-Nelson Piano Co	337	J	
Capitol Theatre	372	Jack Dold	323
Checker Cab Mfg. Co.	359	Jackson Flower Shop	322
Chocolate Shop	327	J. B. Baking Co	331
Consumers Power Co.	325	J. C. Pemey Co	324
		Johnson Howard Co.	345
D		J. R. Jones' Sons & Co.	344
David J. Molloy Co.	369		
Dixie Oil-L. V. White Co.	357	K	
Doubleday Bros.	354	Kalamazoo Bread Co.	339
Duffield's	370	Kalamazoo Creamery	334
		Kalamazoo Hack & Bus	348
E		Kalamazoo Laundry	338
Early & Son	345	Kalamazoo National Bank	347
Economy Cleaners	331	Kalamazoo Stove Co.	368
Edwards & Chamberlain Co.	339	Kalamazoo Trust & Savings Bank.	355
Ellis Jewelry	335-356	Kalamazoo Uniform Co.	372
		Kewpee Hotels	340
F			
Finley Jewelry	337	L	
Fred Hotop	324	La Mode	339
First National Bank	356	Lee & Cady	334
Fuller Theatre	369	Lewis Rapid Transit Co.	329
G		M	
Garrison News Agency	348	Main Cafe	374
Gilmore Brothers	351	Meade & True Inc.	370
Godfrey Lumber Co.	370	Mead, Mrs. M. M	342
Goodrich Candy Co	341	Meyer's Music Shop	337
Granada Cafe	354	Michael J. Leo	322

Milk Products Co.342
Mountain Home Greenhouse371

N

Nehi Bottle Co.328
New Asia Cafe341

O

Oakland Pharmacy324
Olson & Ebann332
Oriental Cafe342
O'Shea Knitting Mills345

P

Park-American Hotel365
Pontiac Engraving Co.375
Paris Cleaners337
Progressive Shoe Shop366
Putt Printing Co.346

Q

Quality Baking Co.332

R

Rcenders Dairy341
Riepma Brothers350
Rood's Market365

S

Sam Folz Co.328
Shakespeare Co.335
Slocum Brothers349

Southern Cotton Oil Trading Co.....346
Southern Michigan Trans. Co.353
South Side Lumber & Fuel Co.....335
Standard Paper Co.356
Standard School Fixtures Co.322
Streng & Zinn352
Style Shop324
Stinson Barber Shop339
Sutherland Paper Co.333

T

Taylor Produce Co.339
Teacher's College Herald328
Title Bond & Mortgage Co.338
Trathens Grocery328

U

Upjohn Company330

V

Van Bochove Flower Shop332
Vander Salm's Flower Shop335
Ver West Bakery326

W

Weber Bros. Shoe Co.....346
Western State Co-op Store343
Western State Cafeteria364
Western Inn322
Western State Teacher's College336
West Street Market372
Wheeler Blaney Co.334
Williams & Co.334

Personal Index

A

Abbey, Rebah M.86, 269
Abbott, Laura A.58
Acker, Ferne L.178, 269
Acker, Margaret58
AcMoody, E. Fern41, 231
Adams, Franklin B.180
Adams, P. Joseph267

Adriance, Cora176
Adriance, Helen M.58, 243, 255
Adrianson, Flossie86
Ahlberg, Ruth C.86, 269
Aldrich, Geraldine M.278, 315, 318
Aldrich, Marian A.41, 279, 318, 319
Allanson, Dorothy M.156, 266
Alleger, Barbara178, 271

Alleger, Margaret A.178, 271
 Alleger, Russel 181
 Allen, Mary I.176, 273
 Allen, Sybil M. 41
 Alexander, Ruby J. 58
 Alman, Clarissa M.87, 317
 Alpervitz, Morris87, 253, 305
 Alquist, Arthur239, 272
 Ammerman, Laura T. 271
 Ammon, C. Lucille87, 269
 Amos, Max A.87, 216
 Anderson, Adrian172
 Anderson, Clayton C.181
 Anderson, LaNora E.278
 Anderson, Charles E.285
 Anderson, Dorothy M. 87
 Anderson, Emma B.87, 213, 262
 Anderson, Ethelyn R. 87, 269
 Anderson, George87, 253
 Anderson, Roy215
 Anderson, Ruth M.176
 Andler, Minnie C.87, 273
 Andrews, Irene E. 41
 Annable, Laura S. 87, 270
 Ansley, Margaret88, 247
 Anthony, Elizabeth 88
 Anway, Grace L. 88
 Appeldoorn, Eleanor R.88, 317
 Arder, Katherine88, 211
 Arehart, Ethel B.88, 255
 Argall, William181
 Arnett, Morton L. 171
 Arnold, Maxine156, 265
 Astling, Arlene88, 274
 Ashton, F. Summer 88
 Atwood, Ruth O. 88
 Avery, Isadore F.211
 Avery, Ray B.41, 225, 256, 295, 297
 Ayers, Mildred A.177, 217, 270

B

Bacon, Harold D. 42, 216, 227, 259
 Bailey, Fred C. 42, 235
 Bailey, Leah173
 Ball, Lila K.177
 Ball, Naomi A.178
 Banach, Frank S.42, 285, 286
 Bannon, Nina E.89, 211
 Barber, C. L. 89
 Barbour, Elizabeth 89

Barker, Mancelyn J.88, 211, 213, 263
 Barnebee, Gertrude I.179, 268
 Barnebee, Katholine M.179, 268
 Barnes, Leah172
 Barnes, Leone F.178, 270
 Barnes, Winifred42, 247
 Barnhill, Kenneth306
 Barr, Ralph W.266
 Barry, Beatrice M. 89
 Barstis, Dennis V.42, 259, 285, 286
 Bartholomew, Donald D. 89
 Bartlett, Ceola237
 Bartlett, Lucile89, 270
 Bassett, Ellsworth Mc.171
 Batchelor, Beth89, 227
 Bates, Helen241
 Baughman, Lela M.279
 Bauman, John E.173, 216
 Bauman, Letha E.156
 Baumberger, Genevieve175, 274
 Baxter, Jennie M. 89
 Beach, Thelma J.90, 273
 Beadle, Edith255
 Beam, J. M.41, 259, 285, 287
 Beardslee, Elizabeth G.178, 266
 Beardsley, Mildred I.176, 273
 Beauchamp, Sam 42, 299, 301
 Beck, Frank41, 225, 256, 259, 285, 287
 Becker, Alice R.90, 241, 246
 Becker, Ellis171
 Becker, Robert J.90, 264
 Beebe, Gladys E. 90
 Beebe, Thelma I. 90
 Beers, Marian J.180
 Beery, Marjorie B.90, 268
 Beilfuss, Grant E.216, 245
 Belkert, Celia273
 Bell, Violet C. 90
 Beller, Alfred C.90, 217, 313, 314
 Belton, Dorothy G.178
 Bender, Irma C. 42
 Benham, Loraine90, 217
 Benham, Orsie M.90, 274
 Bennett, Berlyle B.177, 243, 270
 Bennett, Clare H.216, 259
 Bennett, Lois F. 43
 Bennett, Violet173
 Bennink, Eleanore J.91, 213, 243
 Benson, Iva E. 91
 Bent, Vera V.156

Berg, Arthur O.	91, 216, 245
Bergin, Dorothy E.	91, 274
Bergklint, Ann C.	91, 217, 241
Berry, Anna D.	156, 267
Beschmer, George W.	91
Bettis, Shirley M.	91
Betzing, Henry R.	43
Bicknell, Arleen M.	91, 273
Bierman, Alden E.	91
Bigelow, Donald W.	181
Bigley, Leola J.	91
Bilkhert, Celia	175
Bird, Harriett E.	174
Bird, Louise	175, 274
Birdsey, Alice V.	227, 241, 260
Bishop, Martha E.	92, 211
Bissell, Bernice	92, 247, 265
Bixler, Marie L.	92
Bixby, Marie	277
Black, Louis C.	92
Black, Margaret I.	279
Blackhurst, Olive	88
Blanchard, Birdsall E.	298
Blackney, Willard C.	181, 217
Blaine, Anna	156, 266
Blaine, Opal V.	92, 266
Blair, Elizabeth M.	92, 213, 237, 262
Blair, Howard L.	180
Blakney, Helen I.	247
Blasen, Marguerite F.	92
Bliss, Evelyn A.	260
Bliss, Norma L.	203, 241
Block, Verna C.	267
Blodgett, Virginia C.	92
Bloem, Eileen	261
Blohm, Ernest	298
Blose, Carl D.	43, 267, 276
Boekhout, Edna J.	178, 270
Boers, Neil	43
Boese, Ruth E.	92, 278, 318, 319, 320
Bogue, Lemoine E.	93, 277
Bogue, Kathryn R.	92, 247, 274
Bohn, Mabel E.	93, 237, 243
Bohnet, Ray	93
Bonine, Kenneth L.	173
Bookholder, Jake	272
Boone, Doris M.	93, 203, 205
Bordner, Dorothy J.	93
Borgman, Wallace	83
Borisoff, Angell	272, 275
Bos, Cena	156, 265, 316
Bosker, Anne	175
Bosker, Beatrice	93
Botzner, Pauline M.	93
Bounds, Donna M.	260, 275
Bowdish, Mabelle A.	93
Bowditch, Harold E.	156
Bowers, Ruth M.	93, 262
Bowerson, Irene	93
Bowman, Edra D.	43
Boyce, Jennie	94
Boyd, Bessie	94
Boylon, Gladys C.	89
Braddock, Hazelle N.	43
Braddock, Jesse A.	43
Bradford, Ethelyn D.	156
Bradford, Edmond	61, 259, 313, 314
Bragdon, Crystal G.	94, 265
Brant, Doris Lorrene	156, 266
Brant, Lula I.	278
Brazee, Jone L.	94
Bricker, Louis D.	61, 217
Briggs, Alvin	181, 285, 287
Brink, Henrietta	157, 266
Brunkert, Vonda E.	178
Brocato, Don	215, 263
Brockie, Bernice O.	94
Brockman, Mildred E.	94, 273
Brody, Clara L.	94, 273
Brokaw, Mary	61, 268
Brownson, Dorothy A.	178
Brooks, Geraldine E.	179
Brooks, Sidney	305
Brotherston, Earl	299, 301
Brouwer, Abbie W.	94
Brouwer, Clarence	181
Brown, Ann	61
Brown, A. Irene	61, 268
Brown, Dorothy	253
Brown, Florence K.	178, 213, 270
Brown, Frank T.	181
Brown, Helen E.	94, 247, 253
Brown, Helen L.	43
Brown, Kenneth G.	61, 235, 305, 306, 312
Brown, Marie A.	265, 273
Brown, Marion M.	175, 319
Brozak, Joe J.	95, 253
Browning, Harriet L.	95
Brumm, Howard	95
Brundage, Vera M.	61, 268
Brye, Lucille	95, 269
Buchanan, Dorothy H.	95, 318

Buck, Erma L. 95
 Buck, Helen ... 174
 Buckhout, Erma E.95, 274
 Buchner, Marie E.157, 266, 273
 Buffington, Twila95, 271
 Bugbee, Ted43, 259
 Buikema, Kathryn E. 175, 273
 Bundy, Virginia 95
 Bunnell, Elva 95
 Burdick, Naida L.179, 268
 Burdick, Thelma P. 96
 Burghdorf, Gerard H. 96
 Burlington, LeRoy B. 215, 216, 262
 Burke, Evelyn E.58, 217, 241
 Burke, Letah I. 96
 Burkland, Casper S. 96
 Burlings, Marjorie E.178, 271
 Burns, Bernice S.273
 Bush, Frank S.181
 Bustler, Grace43, 267
 Butler, Margaret A.178, 270
 Buttleman, Ellowyn K.157, 266
 Byrne, Helen N. 157
 Byrne, Mabel C. 96
 Byrum, Warren P. 298

C

Cady, Dorothy A.61, 268
 Caley, John H. 44, 233
 Calkins, Gertrude E. 96
 Callard, Ethel G. 61, 213
 Cameron, Charlotte 61, 233
 Cameron, George H. 181
 Cameron, Kathryn M.171
 Campbell, Sarah A. 175, 274
 Canton, Marie L.178, 269
 Carey, Marie C. 96
 Carey, Mary E.157, 265, 269
 Carl, Bernice 96
 Caro, Laura L. 269
 Carpp, Donald215, 216, 262
 Carroll, Virginia C.96, 261
 Carroll, Virginia E.170, 273
 Case, Alberta S. 97
 Case, Harriet 157
 Casey, Genevieve128
 Cass, Harold97, 227, 253
 Cavanaugh, Beatrice A. 97
 Cavanaugh, Mary44, 217, 225, 230, 237
 Cederna, Celia A.97, 253

Chase, Eleanor M.247
 Chase, Julius K. 97
 Chase, Katherine M.62, 260
 Childs, Margaret A.176
 Childs, Wayne97, 265
 Childs, Welda W.273
 Christian, Omer K. 44
 Christie, Violet E.178
 Church, Eva97, 268
 Clark, Randolph 62
 Clark, Helen E.213, 237, 263
 Clark, Ivah M.266
 Clark, Janet177
 Clark, Kenneth T.62, 265, 275
 Clark, Letha M. 157
 Clark, Lillian L.178, 269
 Clark, Marjorie V.157, 267
 Clark, Mary A.97, 243, 266
 Clark, Mona W.279
 Clark, Ruth176, 273
 Clauson, Mildred E. 97
 Clay, Wilmar J. 216
 Clegg, Francis W. 255, 272, 275
 Cleveland, Bernyce97, 241
 Cleveland, Stuart D. 98
 Cline, Burnadetta62, 278, 318, 319
 Cline, John E.216
 Clock, Anna M. 98
 Clugg, Elizabeth W.98, 247, 271
 Clugg, Kathryn M.98, 247, 271
 Coady, Carolyn M. 98
 Coburn, John62, 227
 Cocks, Helen62, 211
 Coe, Robert181
 Cohen, Abe....44, 225, 239, 256, 259, 285, 288
 Colby, Leona62, 278, 315, 319
 Coldren, Catherine D. 176
 Cole, Hazel M.157
 Coleman, Ervin D. 62
 Collins, Helen A.98, 264
 Compton, Ernest S. 98
 Comstock, Raymond62, 235
 Conant, Trellis 62
 Conklin, Verrol R.98, 272
 Conlan, Mildred G.171
 Connor, Eileen98, 270
 Connor, Vera E.98, 273
 Connors, Elizabeth 317
 Constantineau, Violet M. 99
 Converse, Owen157, 245
 Cook, Clair E.181

Cook, E. Marion 63
 Cook, Helen L. 99, 273
 Cook, Margaret M. 264
 Coon, Mary E. 177, 269
 Cooper, Franklin R. 99
 Cooper, Hazel R. 99
 Corbat, Francis L. 63, 256, 259, 285, 288, 301
 Cordell, Margaret A. 177, 259
 Corey, Cecil M. 44
 Cornell, Willard H. 63, 256, 259, 285, 288
 Cornwall, Mary E. 261
 Corwin, Mildred M. 158, 266
 Costello, Margaret N. 178
 Cowham, Elizabeth S. 99
 Cowles, Ella N. 171, 174
 Cowles, June J. 264
 Cowles, Thelma Ruth 99
 Cramer, Frances A. 99
 Crampton, Geneva G. 99
 Crego, Pauline 177, 270
 Crissman, Pauline 99, 255, 269
 Crocker, Willis A. 63
 Cronk, Gaylen 44, 251
 Crook, Myron C. 100
 Crosby, Gladys M. 100
 Crosby, Leona M. 100
 Crose, Mary E. 63
 Crowell, Hazel R. 175, 273
 Cruse, Kathryn L. 178, 270
 Culp, Robert 63
 Cummings, Arlene M. 173, 241, 277
 Cummings, Marjorie 63, 278, 319
 Cushman, Audrey D. 100, 269
 Cushman, Marrelle
 86, 198, 201, 225, 235, 265, 305, 307
 Czuchma, Romau 261
 Czuchma, Stanley R. 63, 216

D

Dailor, Frances M. 100, 229, 237, 255
 Daniels, Dorothy
 100, 203, 204, 206, 241, 243, 277
 Danser, George 64, 227
 Darling, Elmer J. 266, 272
 Davis, Bethel E. 158, 266
 Davis, Corra W. 100
 Davis, Eleanor M. 100, 213, 241, 263
 Davis, Maxine W. 100, 271
 Davis, Nellie W. 100

Davis, Wilma L. 179, 268
 Davy, Edith E. 178, 269
 Dayhersh, Dorothy I. 101, 237
 Dayhuff, Lola J. 177
 Deal, Wanda 101
 DeBow, Ledlie A. 217
 Decker, Robert D. 216
 Dedrickson, Emma C. 63, 278
 DeJong, Marion H. 101, 273
 DeLeys, Margaret A. 101
 DeLong, Iva 63, 260
 DeLoe, Gerald F. 181
 DeMay, Russell S. 101
 Demchak, Albert C. 181
 DeMeyer, Hazel M. 64
 Demme, Eleanor L. 260
 Demmink, Dorothy L. 101
 Demmert, Marion A. 101, 237
 Densmore, Ruberta E. 101, 274
 Dermott, Irene M. 101
 DeWeerd, John E. 159, 265
 Dewey, Minnie A. 174, 255, 264
 Dewey, Naomi L. 101, 270
 DeWitt, Gary 158, 265
 Dickinson, N. E. 64, 278
 Diehl, Alice M. 102
 Diehl, Marie L. 102
 Dines, Alice K. 41, 225, 237
 Dingler, Wm. M. 215
 Dixon, Geneva E. 64
 Dole, Grace 102, 268
 Doney, Wesley F. 102, 253, 264
 Dooley, Clarence L. 102, 272
 Doran, Y. Maurice 102, 264
 Doty, Esther 270
 Downes, Ann 158, 274
 Drapeau, Adolphus L. 272, 275
 Draves, Margaret E. 179, 268
 Drescher, Minnie 64, 260, 277
 Drew, Grace LaVerne 102, 270
 Drodtr, Russell C. 64, 272, 275
 Drummond, Bessie 64
 Dubberke, Joanna E. 174
 Dunlap, Mary M. 102, 211, 247
 Dunn, Howard A. 158
 Dutt, Clair 180
 Dutt, N. C. 86, 305
 Dygert, Loraime Y. 158
 Dyke, Adelyn E. 102
 Dutcher, John 266

E

Eagelton, Chester	215, 263	Fenwick, Lester E.	159, 267
Eamon, Marjorie E.	102, 241, 261	Ferguson, Chas. J.	170, 171, 198, 201, 228, 239, 307
Earl, Lillian P.	158, 243	Ferguson, Claudia	178
Earl, Louise	103, 273	Ferguson, Edward B.	65, 256
Earl, Gladys L.	267	Ferguson, Murdo G.	104, 215
Ebbert, Velma	177	Ferguson, Pauline C.	178
Eccles, Dorothy M.	64, 217, 230, 241	Ferner, Ruth L.	177, 241, 270
Eckhart, Margaret	263	Ferris, Robert E.	65, 235
Edderveen, Esther	158, 175, 267	Ferris, Dorothy M.	174
Eddy, Dorothea, M.	176, 273	Fessenden, Maxine L.	104, 213, 262
Edson, Beatrice M.	103, 203, 273	Fetke, Lena C.	104, 274
Edson, Elsie E.	64, 243, 261	Field, Helen G.	65
Edwards, Allen D.	44, 198, 200, 235, 276	Finety, Norma I.	104, 277
Ehlke, Florence L.	158, 266	Finlayson, Catherine	279
Ehrman, Ruth M.	171	Finley, Howard J.	104
Eitel, Dorothy L.	159, 267	Finney, Emma F.	174, 264
Elkins, Edith E.	279	Firehammer, Ruth C.	211
Elias, George	295, 297	Fisher, I. K.	65, 259, 305, 307, 312
Elliott, Alice	103	Fisher, Marian G.	173
Elliott, Doris	103	Fisher, Marjorie H.	104, 271
Ellis, Eva C.	103, 255, 264	Fisher, Wilma F.	44, 231, 233
Ellsworth, Ruth E.	103, 241	Fitch, Viola E.	105
Ellwood, Mabel R.	179, 268	Fitzsimmons, Margaret H.	263
Eness, Eleanor A.	177, 271	Flach, Florence M.	45, 203
Endsley, Harry L.	103, 197, 198, 200, 207, 235	Flagel, Mildred R.	105
Engle, Anne M.	177	Flannery, Elmo	105
English, Earl	44, 217, 225, 230, 299	Fleckenstein, Helen A.	105
Erickson, Gladys L.	103, 253	Flegal, Elizabeth A.	105
Erickson, Victor	103, 253	Fleser, Faithe A.	105
Estes, King R.	44, 239	Fletcher, Gerrit H.	45, 217, 251
Evans, Lewis D.	64, 216, 233	Flintoff, Zella M.	159, 266
Evans, Mason T.	305, 311	Flogus, Crandall J.	45, 259, 295, 297
Evans, Russel B.	103, 215, 216, 255	Floutz, Claire M.	65
Evarts, LeRoy F.	104	Flower, Terence J.	105
Evens, Genevieve A.	65	Foeltzer, Lucille D.	105, 269
Everest, Louisa	65, 213, 262	Folger, Clarence	171
Ewalt, Walter P.	65, 231, 233	Follo, Marvin F.	159, 253
Ewing, Gordon L.	180, 272	Forbear, Helen J.	172, 247, 277
		Ford, Arthur	167
		Forman, F. Elizabeth	65, 229, 248, 261
		Forrester, Lucile I.	105
		Forster, Robert B.	181
		Foster, Bertha	106, 269
		Foster, Cora L.	106, 273
		Fouts, Esther M.	279
		Fowler, Louise	179, 268
		Fox, Helen M.	58, 229, 261
		Fraleigh, Jack	104
		Frankoski, Richard F.	106, 257, 285, 289

F

Farnum, Rhena P.	178
Faunce, Alice	173, 277
Fayester, Lucile	271
Fear, Mildred M.	104, 273
Feanders, A.	172
Feather, Margaret	237
Fenney, Louise W.	178, 217, 269
Felton, Ocella	104, 229

Franz, Mildred L.106
 Fredericks, Helen 65
 Freeburn, Helen D.273, 320
 Freeman, Bessie M.179
 Freimann, Leonard G.216
 French, Lura K.159, 267
 Frendt, Clarence A.289, 299, 302
 Frieling, James J.215, 216, 263
 Frink, Blanche M.106
 Frith, Wilma M.173
 Frostic, Ralph R.171, 245
 Fry, LeRoy G.173
 Fry, Lloyd C.216
 Fuhrman, Mrs. Mildred166
 Fulcher, Catherine D.106
 Fulgoni, George V.256, 259, 286
 Fuller, Helen L.45, 203, 205, 217, 246
 Fullerton, Elmer C.159
 Funk, Velma106

G

Gaines, Edward L.106, 308, 311
 Gallivan, Agnes M.159, 266
 Ganley, June106
 Ganzlin, Vera66, 276
 Gardner, Leo J.66, 272
 Garlinger, Eva W.106
 Garrison, Emma G.167, 266
 Garrott, Nancy S.177, 270
 Garthe, Margaret C.176, 274
 Gates, Dorothy M.174
 Gates, Lloyd R.216
 Gebby, Russell A.66, 272
 Gee, Fred C.66, 305
 Geer, Mariel M.167, 269
 Gelman, William H.66, 231, 233
 Gerard, Marjorie273
 Gerkey, Donald V.66, 272, 275
 Gerould, Pauline E.159
 Gerth, Robert, Jr.181
 Gezon, Marion D.107, 273
 Ghainer, Reuben180, 272
 Gibbs, Vivian173
 Gibson, Lionel C.45, 233
 Gilbert, Bessie R.107, 269
 Gilbert, Iva M.66, 211
 Gillette, Mary66, 319
 Girard, Marjorie L.176
 Gjestrup, Harriet A.107
 Glossinger, Aloise178

Glostrick, Robert E.107, 239
 Godfrey, Geraldine178, 271
 Godin, Irene G.66, 278, 319
 Goertler, Mildred J.107
 Goldsmith, Allen L.159
 Goodrich, Gladys M.107
 Gordon, Clinton E.107
 Gordon, Erick, W.285, 289
 Gornick, Frank J.172
 Gorr, John F.198, 200
 Gorsline, Dorothy107, 266
 Gorsline, Walter C.159, 266
 Gorstman, Mae264
 Goss, Wacie V.107
 Grace, Juliet L.108
 Graham, Margaret176, 273
 Graves, Ena R.108
 Gray, Doris D.108
 Gray, Kathryn174, 264
 Green, Eleanore178, 271
 Green, Louise M.66, 268
 Greene, Earl L.172, 277
 Greene, Frederick C.45, 233
 Greene, Ruth L.261
 Greenman, Evangeline66, 203, 262
 Gregory, Kenneth45
 Grein, Otto86, 225, 256, 295, 297
 Grein, Paul298
 Grove, Esther B.45, 251
 Griffith, Elwood45
 Griffiths, Margaret G.177, 269
 Griffiths, W. Harry66
 Groff, Nellie179, 268
 Guhl, Gladys M.160
 Guhl, Mildred K.108, 273
 Guldbrandsen, Tage108
 Gunthorpe, Carol R.266, 316
 Gustine, Esther178, 269

H

Haan, Bessie D.108
 Haan, Christine F.108, 317
 Haan, Janet M.108, 271
 Haas, Dorothy M.211
 Haas, Rosamond E.138, 255, 261
 Hackenberg, Marjorie E.213, 263
 Hackle, Camilo181
 Hachman, Earl F.216, 262
 Hagadone, Webb108
 Hagen, Robert R.67, 253, 256, 272, 299, 302

Haggerson, Margaret E.	179, 203, 268	Haynes, Maxine	261
Haight, Dorothy	108, 196, 241, 260	Haywood, Forrest	266
Haines, Frances L.	179, 268	Heath, Margaret	110, 271
Hale, Hayden E.	262	Hefferan, Madeleine E.	176, 273
Hale, Robert S.	67	Heidrich, Marguerite M.	111, 243
Hall, Maxine K.	279	Henderson, Vivian V.	111
Hall, Ruth C.	109	Hendley, A.	211
Halstead, June E.	178	Hennessy, Kathryn L.	274
Hamill, Vivian L.	109	Henry, Merle	111
Hamilton, Esther G.	109	Hess, Carl E.	46, 225, 239
Hamilton, Hazel F.	109, 273	Hetler, Frances V.	171
Hamilton, Ruth E.	109, 266	Heverly, Mary Anne	111
Hamilton, Ruth E.	45, 251	Hickin, Marjorie	178, 269
Hamm, Irene	177, 269	Hill, Isabel A.	178
Hammill, Ernest T.	215, 262	Hill, Jerald E. 68, 196, 198, 200, 231, 233, 235	
Hammond, Maude F.	109, 248	Hill, Margaret	111, 247
Hamster, Agnes J.	109, 317	Hinckley, Ora L.	279
Hanchett, Helen	109	Hinderliter, Mildred	111, 241
Hancock, Helen F.	178, 270	Hine, Lewis	216, 262
Handley, Glenna	67	Hinga, Esther L.	111, 317
Hanna, Maxine	172, 277	Hirsch, Charles	111
Hansen, Eleanor I.	109	Hitzfeld, Juanita	263
Hansen, Helena J.	160, 266	Hockin, Vera E.	111, 269
Hansen, Rose	67	Hodges, Harley L.	68, 305
Harbour, Virginia E.	110	Hoebeke, Tryna J.	175
Harder, Lois E.	67	Hocksema, H. Edna	112, 273
Harley, Glenna G.	110	Hocksema, Ruth L.	248, 279
Harpham, Helen E.	110	Hoffman, Bernadine L.	112, 273
Harrington, Mary M.	67	Hoffman, Ella	160, 265
Harris, Gladys M.	179, 268	Hoffman, Etoile F.	112
Harris, Ila	160, 266	Hoffman, Helen F.	251
Harris, Ruby M.	160	Hoffman, Lucille A.	112, 269
Harris, Theron G.	110, 198, 201, 235	Hoffmaster, Marjorie K.	247
Harrison, Beatrice	110, 248	Hogarth, Mary E.	176, 273
Harrison, Cleo	67	Holcombe, Cleo L.	171
Harrison, Dorothea	172	Holcomb, Eloise J.	176
Harsen, Fred	180	Holdbridge, Doris M.	112
Hart, Elizabeth	67, 203, 264	Holdbridge, Lena L.	112
Hart, Fedelma	110, 271	Holkeboer, Anne	112
Hartlein, Freda L.	68	Hollenman, Clara H.	112
Hartline, Bernice E.	110, 273	Hollinger, Joy	112, 218
Hartshorn, Dorothy	174	Holmes, Effie B.	178
Hartwig, Cleo M.	110, 211, 217, 229, 241	Holmes, Geraldine M.	68, 278, 320
Harvey, Dorothy F.	178, 270	Holshuh, Irene	112
Harvey, Hazel A.	110	Hoopingarner, Alma L.	113
Haskins, Harold R.	178	Hoostman, Mae	113
Hauer, Harvey R.	110, 276	Hoover, Leila E.	113
Havers, Cleita L.	179, 268	Hoover, Mary Elizabeth	279
Hawkins, Kenneth R.	171	Hop, Johanna	160, 265
Hayes, Maxine	279	Hope, A.	298

Horgan, Angela113, 269
Hornaday, Phoebe B113, 263
Hornaday, William A.46, 299
Hornsby, Mary I.176
Hosier, Edith V.113
Householder, Frank C.298
Houston, Guy V.46, 259, 285
Hovey, Mrs. Mildred260
Howard, Anne X113, 237
Howard, F. Jane113, 237
Howe, Evelyn Mary113
Howe, Ione E.68
Howe, Orrin W.272
Howe, Winnie R.175, 274
Howell, Harry J.113
Hoyt, Helen T.178
Hubbard, Harold L.114
Hubbard, Ted E.41, 215, 216, 218, 239
Huff, Carol L.160
Huggett, Floyd68
Hull, Elizabeth68
Hull, Grace M.68, 211
Hull, Thelma V.177, 269
Humphrey, Aileen M.218, 235
Humphrey, Helen I.114, 217, 268
Humphrey, Nellie114
Hunsaker, Donald114, 299
Hunt, Erima C.114
Hunt, Evelyn R.114, 218
Hunt, Gertrude176, 273
Hunter, Margaret J.68, 268
Hurford, Orville68
Hutchins, Beatrice J46, 233
Hutchins, Elizabeth114, 213, 229, 263
Huth, Alma C.279
Huyck, Ethel N.69, 213
Hynes, Ward C.114, 215, 216

I

Iehl, Beulah L.172, 277
Iiff, James114
Iiff, Rose Marie262
Ingdis, Nita248
Irey, Frances W.216, 261, 262
Irland, Mrs. June H.114, 265
Irmen, Annie M.160, 267
Irwin, Arthur181
Irwin, Mrs. Helen115
Isaacson, Harold46
Ives, Gladys M.177, 248, 269

J

Jach, Garvase46, 256, 259, 290
Jackman, Metha69, 218, 229, 241
Jackson, C. Paul69, 245
Jackson, Lucille174
Jackson, Marion R.115, 179, 268
Jacobs, Elizabeth E.69
Jacobson, Carl272, 275
Jacobus, Grace E.115
Jacokes, Dorcas L.115
Jakeway, Lillian E.115
James, Jennie46
James, Gladys115, 273
James, Mary Alice69, 318, 319
James, Wilfred M.115
Janashak, Helen115, 260, 275
Jarvis, Edward J.171
Jarvis, Margaret115, 271
Jeannot, Marcella E.178, 271
Jeffers, Gladys M.115, 266
Jelmek, Cecilia176, 274
Jennings, Helen116
Jennings, Iva E.69, 213, 263
Jennings, Jane C.69
Jenvey, Theodora116
Jenvey, Walter C69, 215, 216, 245, 263
Jerome, Lucille I.116, 211
Jessop, Henry180, 272
Jessup, Orval E.215, 216, 263
Jesswein, Edna P.116, 260
Jewell, Wava F.177, 269
Johncock, Emma46, 268, 277
Johnson, Carl L.245, 261
Johnson, Cornelia175
Johnson, Edward W.285, 290, 299, 302
Johnson, Eline69
Johnson, Elvira115, 255, 271
Johnson, Erwin M.116, 235
Johnson, Evelyn M.174, 264
Johnson, George T.116, 253
Johnson, Hazel116, 269
Johnson, Helen M.116
Johnson, Hildur A.116, 213, 253
Johnson, Hugh A.215
Johnson, Jeanette86, 203, 204, 229
Johnson, Jessie L.46
Johnson, Lillian E.174, 264
Johnson, Dorothy171, 255
Johnson, Marjorie179, 267
Johnston, Edward R.69, 259

Jones, David K.	70, 215
Jones, Eunice L.	70, 229, 241, 260
Jones, J. Clinton	117, 215
Jones, Ivan	123
Jones, Mary	279
Jones, Pearl E.	117
Jones, Reba A.	278
Jones, Wilma	117
Joyce, Dorothy A.	117, 211

K

Kaechele, Arthur	46
Kaiser, Caroline B.	117, 270
Kajampa, P.	253
Kanng, Jerine	117
Karman, Marie C.	179
Katz, Marjorie B.	160, 266
Kaufman, Nellie	267
Kazunas, Josephine	117
Kagerreis, Bonita V.	117, 271
Keeler, Roy S.	47
Keinath, Leora M.	248
Keller, Carmen	260
Kelley, Kathryn M.	178, 269
Kelley, Ruth B.	70
Kellogg, Deo D.	47, 218
Kellogg, Dorothy	117
Kelley, Eula C.	70
Kelley, Marion H.	266
Kelsey, Jean F.	70, 255
Kemp, Dorothy R.	174, 264
Kemp, Irvn	181
Kennedy, Margaret E.	47, 277
Kennedy, Margaret M.	117
Kent, Mary K.	47, 251
Kercher, Mildred L.	118, 274
Ketchum, Marian E.	47, 278
Keyes, Helen	171
Kibby, Leona A.	320
Kiefer, Bessie F.	47
Kiehne, Viola	177, 269
Kimball, Henry H.	70, 259, 299, 303
Kinch, Marion	70, 213, 263
King, Esther E.	178
King, Kenneth A.	47, 215, 272
King, Marjorie B.	118, 269
Kinney, Dorothy M.	118, 277
Kirby, Lora	118, 278, 319, 320
Kirby, Robert	118
Kirsten, G. W.	70, 231, 233

Kissell, Frank W.	170, 172, 277
Kissinger, Forrest A.	118
Klahn, Carroll H.	70, 250
Klahn, Frances	278, 319
Klavinski, Mary	118, 274
Klein, Maurine E.	262
Kline, Alberta E.	118, 270
Kline, Helen M.	261
Klockner, Margaret C.	118, 269
Klosé, Adeline J.	119, 271
Knatis, Eleanor G.	175, 274
Knight, Lester F.	47, 233, 239
Knittel, Bernard J.	70, 198
Knode, Catherine	119, 268
Knoertzer, Wilmer E.	119, 198, 201, 227, 239
Knowles, Orpha M.	119
Knuth, Florence	119
Koch, Marion	176
Kochenderfer, A. M.	119, 248
Koegler, Myrtle E.	119, 251
Koehlinger, Lucille B.	119
Koehlinger, Marcella D.	119
Koenigshof, Mildred W.	119, 248, 273
Koets, Frederick	120
Komejan, Cecil E.	161, 265
Kovtau, Helen	263
Koonter, Beatrice M.	178, 269
Kort, Jennie	161, 266
Koth, Dorothy P.	120, 264
Koth, Waldo B.	71, 239
Krause, Reinheart J.	120, 272, 299
Kreager, Eileen H.	178, 271
Kressin, Jane M.	261
Krieger, Theodore	120
Krolczyk, Joe	181, 298
Krueger, Ruth L.	120
Kucks, Elizabeth I.	120
Kuhlman, D. M.	120
Kunzi, Frederick E.	47, 120

L

Labardy, Emma E.	120
Lachnidt, Mildred L.	120, 269
Lake, Chas.	71
Lake, Elmer	299
Lamb, Reva C.	177
Lamb, Anna	121
Lambright, Margaret H.	161, 177, 266
Lambrix, Russell L.	216
Lamorceaux, Fred	180, 215

Lamoreaux, Helen Lois161
 Lampe, Marcus F.181
 Lampen, Delia M.120, 266
 Lamphere, Helen M.
 121, 205, 207, 211, 241, 253
 Lancaster, Kathryn M.72, 241
 Landel, Agnes47
 Lane, Vivian C.173, 248, 277
 Langston, Juanita M.121, 218, 268
 Lash, Dorothy P.121, 278, 320
 Lasha, Shirley E.48
 Latham, Elwyn H.86, 239
 Latham, H. Irene121, 264
 Latham, Violet A.121, 274
 Lauman, Cecil T.121
 LaVanway, Pauline121
 Lear, Floyd E.71, 256, 259, 285, 290
 Leard, Juanita48, 255
 Lee, Gladys M.227, 248, 260
 Leedham, Charles71
 Lehmer, Mary Alice121
 Leiter, Lena M.71, 237, 261
 Lemmon, Wayne71, 215, 216
 Letcher, Grace M.122, 255
 Leonard, Lottie M.161, 177, 266
 Leonardson, Helen H.122
 Leppard, Edna M.178
 Lester, A.298
 Levey, Irma E.122, 264
 Levine, Frank122, 272
 Lewis, Alice P.122, 237
 Lewis, Brewster58, 225, 239
 Lewis, Charles71, 197, 200, 313, 314
 Lewis, Elsie S.122, 274
 Lewis, Howard122
 Lewis, Irene175, 273
 Lewis, Stephen197, 207, 219
 Lewis, Viola122, 213
 Lickley, Vivian M.122, 271
 Lierman, Don F.71
 Lievense, Bertha161, 265
 Lincolnhol, Raymond P.122, 211
 Linderman, Horace H.171, 216
 Lindsey, Muriel O.48, 246
 Lindsley, Lucille48, 203, 204, 206, 248
 Limbrink, Valeria161
 Lininger, Sarajane86, 196, 203, 205, 237
 Lindsay, Susa B.48
 Linsley, Edith S.48
 Lintner, Inez48

Litbeck, Margaret269
 Little, Bernard E.218
 Lloyd, Helen V.71
 Lockwood, Irene L.123
 Lockwood, Lloyd K.298
 Logan, Claud S.92, 245, 272
 Logan, Virgil G.48, 307
 Logan, Wesley72
 Loken, Maren G.161, 266
 Loomis, Carl123
 Lott, Helen L.123, 278, 318, 319, 320
 Lovell, Ruth M.123, 255
 Loving, Alvin123
 Loving, William123, 305, 308
 Lowe, Homer J.72, 215
 Lowing, Ruth178, 271
 Lowry, Eileen V.48
 Luck, Anna M.177
 Luderman, Emil123
 Luikens, Bernice123
 Lundquist, Iva72, 269
 Lundquist, Leonard41, 225, 256, 259, 283
 Lumbert, Helen F.123, 303
 Luney, Augusta I.178
 Lyons, Ivan E.264

Mc

McAfee, Dorothy124, 260
 McBride, Eva124, 241
 McCamley, Mary72
 McCarn, Florence161
 McCarty, Dan72, 256, 259, 303
 McCastlin, Glenn A.124, 276
 McClave, Jean A.27, 203, 211, 241
 McConnell, Margaret A.279, 319
 McCuen, Dorothy L.178
 McCummings, Viola W.260
 McCune, Doris124
 McDonough, Elizabeth161
 McDougal, Rose124, 256, 305, 308
 McDowell, James305, 306
 McElwaine, Marguerite B.72, 262
 McFarland, Clara E.162, 266
 McGrady, Donald124, 227
 McGregor, Mildred124
 McIntyre, Cameron162
 McIntyre, Doris M.124, 274
 McKee, Harold A.291
 McKiddie, Annie124
 McLeese, J. Gordon124, 248

McLouth, Jean I.125, 248, 273
 McLouth, Luella M.176, 273
 McMahon, Donna M.162, 177, 267
 McMillen, Florence177, 270, 319
 McGillen, Garold R.72, 251
 McMillen, Helen A.49
 McMonagle, James A.
 49, 198, 200, 207, 239, 256, 312
 McMurray, Laura A.125, 243
 McQueen, Helen V.125

M

MacDonald, Frances V.83, 260
 MacKellar, A. Leigh125
 MacKellar, Laurence D.181
 McNaughton, Ruth E.162
 Maginn, Arnold L.181
 Manone, Mildred E.175, 273
 Mainone, Vera237
 Mallo, Neva E.267
 Mallo, Wilma A.125, 266
 Mallow, Laura N.73, 268, 278
 Mally, John F.125
 Malone, Pat170, 253
 Maloy, Lou Wallace180
 Mandigo, Gordon C.58, 218, 239
 Manichi, Dorothy L.125
 Maris, Genevieve49, 246, 276
 Markle, Gwendolyn125, 273
 Marks, Justin W.180
 Marsh, Edith L.162, 267
 Marsh, Lydia M.173
 Marsh, Winifred H.125
 Marshall, Donald I.73, 259
 Martens, Elmer L.73, 233
 Martens, Robert J.171
 Martens, Wilda H.162, 267
 Martin, Arthur D.180
 Martin, Helen D.178, 269
 Martin, Paul E.73, 233
 Martin, Vern A.49, 245, 259
 Martin, Vivian E.126, 269
 Martin, Wm E.126
 Marvin, Doris M.73
 Mason, Helen T.265
 Mason, Mildred N.126
 Masten, Will C.126
 Masters, Mildred E.126, 270
 Masters, Muriel A.73

Mater, Wilber G.181
 Mathers, Willet J.73, 299
 Mathison, Blanche E.126, 253, 264
 Matter, Dorothy A.73
 Mattson, Francis A. T.173, 277
 Maus, Frances Winifred126
 May, Gordon E.162, 211, 266
 May, Marguerite J.73, 213, 237
 Maybec, Jean D.173, 215, 216
 Mayer, Lawrence73, 239
 Mayo, Catherine M.126
 Meachum, Esther126, 270
 Mead, Dorothy B.126, 274
 Mead, Dorothy E.175, 274
 Mead, Earl C.180, 275
 Meade, Vera M.162, 266
 Meier, Magnus181
 Mejeur, Suzette C.175
 Merrill, Marian A.127, 264
 Merrill, Mary J.174
 Merritt, Laura M.127, 241, 273
 Merritt, Leslie B.49, 245, 277
 Metros, John P.285, 297
 Meulman, Frances175
 Meyer, Elsa A.127
 Meyer, Theresa49
 Michael, Jeannette M.178, 271
 Michel, Margaret M.266
 Mick, Jewel127
 Middleton, Arthur R.127, 227
 Middleton, Audrey M.176
 Mickle, Harold M.171
 Miles, Don127, 313, 314
 Milhahn, Flora E.127
 Miljerich, June J.127, 253, 278, 319, 320
 Miller, C. Gladys49
 Miller, Doris L.269
 Miller, Dorothy M.127
 Miller, Herbert A.74
 Miller, Margaret F.128, 137, 243
 Miller, Marjorie H.162, 266
 Miller, Olive128
 Miller, Ray E.128, 305, 309
 Miller, Velva M.83
 Miller, Wave C.128
 Milliman, Sarah I.162
 Miner, Hollis W.128
 Miner, Maxine E.74, 268
 Minor, Maude E.74
 Minor, Ruth V.175, 255, 273

Mitchell, Doris M. 128, 274
 Mitchell, Marie J. 128
 Mitchell, Margaret 163
 Mitchell, Pauline 163, 177, 266
 Moberg, Mrs. Ma C. 265
 Mock, Lillian E. 266
 Molter, Helen J. 128
 Monroe, Betha C. 171
 Monson, John I. 291
 Montague, Mable 128, 269
 Montgomery, Mary B. 126
 Moog, R. Pearl 129
 Mooney, Loretta K. 74
 Moore, Alva F. 74, 275
 Moore, Donna L. 177, 269
 Moore, Francis 74
 Moore, Gertrude 49, 278
 Moore, Juanita 129, 243
 Moore, Mahlen H. 74
 Moorhouse, Margaret S. 129, 137
 Moray, V. Helene 129
 Morey, Gladys I. 172
 Morin, Inez G. 129, 253, 273
 Morley, Raymond A. 49, 292
 Morningstar, Orra C. 181, 298
 Morris, Dorothy M. 129
 Morrow, Fred 305, 309
 Morrison, David E. 129, 213, 239, 253
 Morrow, Lee T. 181
 Morse, Flora E. 279
 Morton, Dean A. 129, 227, 313, 314
 Morton, Helen A. 129
 Mosier, Merle M. 233
 Mott, Bernadine 49, 246, 251
 Mott, Helen F. 129
 Mouw, Gertrude 178
 Mowry, Gladys A. 163
 Mowry, Ralph E. 130, 305
 Mulder, Dorothy M. 130, 267
 Muma, Ben H. 180
 Muma, Clark 259, 299, 303
 Mumbrue, Harold 50, 216, 245
 Mumbrue, Louise K. 130, 248
 Mumby, Herald W. 130
 Munger, Isadora A. 248
 Munger, Violet C. 130, 276
 Munk, Albert H. 50, 196, 225, 227, 239, 276
 Munn, Donald B. 130, 172
 Munro, Delora E. 279
 Munro, Dugald H. 130

Muntou, Margaret M. 74
 Murdock, Edward L. 130, 266
 Murphy, Ethel C. 74
 Murphy, Harold H. 50, 227
 Murphy, Harry L. 305
 Murphy, Mary C. 74, 278, 318
 Murray, Cecelia L. 177, 253, 269
 Myers, Clyde H. 75
 Myers, Hugh S. 75, 227, 231, 233
 Myers, Irene H. 130
 Mynce, Gwendolyn R. 141, 213, 262
 Myrick, Deldee V. 141, 203, 205, 207, 218, 237

N

Negelkir, Lucile M. 163
 Neely, Mary E. 176
 Neitruig, Harriet D. 163, 265
 Nelson, Elmer J. 141
 Nelson, John W. 75
 Nelson, Violet Gladys 213, 263
 Nelthorpe, Adeline 141, 269
 Nesbitt, Theo E. 141
 Nester, Wayne K. 283, 295, 296
 Newberg, Alice L. 141, 273
 Newcomb, Avis L. 178
 Newkirk, R. Max 50, 215, 263
 Newman, Joseph H. 75, 231
 Newton, Dorothy L. 141, 278, 315, 318, 320
 Newton, Marde J. 218, 278, 320
 Nicholson, Forrest E. 172, 277
 Nickerson, Frieda I. 141, 268
 Nicolette, Josephine 165, 266
 Nielsen, Paul H. 141, 216, 262
 Noble, Erma M. 141, 269
 Noble, Esther R. 141, 264
 Noble, Harriett L. 132, 229, 278, 320
 Noecher, Maxine B. 132, 237
 Noel, Elizabeth 132
 Norton, Lois M. 176
 Norton, Raymond C. 173
 Nyberg, Marjorie 266

O

O'Barton, Bernice 163, 266
 O'Brien, Louise T. 178, 218, 269
 Odell, Clifton A. 162
 Ochlaffen, Lillian A. 132
 Ohman, Evelyn H. 132, 273
 Ojala, Elmer O. 132

Olendorf, Jasper
50, 256, 259, 295, 298, 299, 304
Olin, Dorothy J.278
Olin, Robert S.180
Olin, Virginia R.75, 279, 318, 319
Olmsted, Wilma L.176, 273
Olthouse, Margaret E.132
Opal, Margaret279
Opsata, James75
Opt Holt, Frieda A.175
Orcutt, Helen B.173, 243
Orth, Esther M.50
Osborn, Irma L.75
Osborne, Ruth E.174
Osterberg, Amo W.132
Ostrander, Aleta G.132
Ostrander, F. Darl.75, 198, 200, 207, 233, 235
Otis, Lucylle M.211
Owens, Bertha L.132, 270

P

Packard, Gertne M.175
Pagel, Louis W.133, 277
Parker, Bernice C.133
Parker, Harriet S.75, 213
Parker, Marion P.133, 215
Parker, Muriel L.175, 218
Parr, Theo B.50, 257, 278, 315, 318, 319
Parsons, Ruth A.133
Patterson, Bernidean B.176, 273
Patterson, Ila F.133, 264
Patzkowsky, Elmer G.75
Paul, E. Maude133
Peets, Albert E.133
Pell, Chrystal D.76, 278, 318, 319
Pelletier, Helen A.178
Pelmeur, F. Wilma163, 265, 316
Pembroke, Oliver L.181, 298
Penny, Celia133, 243
Perkins, Clarence299
Perkins, Gwendolyn76
Perry, Lleva I.134
Perry, Lucile J.133, 278, 318, 320
Perry, Norma D.211, 227
Persons, Z. Judson171
Peter, Christine C.134
Peters, Ethel M.134
Peters, Eunice134, 237, 243
Peterson, Agnes M.134, 273
Peterson, Helga E.134
Peterson, Willet50, 235, 251

Pevic, Anna134, 277
Phelps, Beulah G.134
Phillips, Alberta76, 213, 262
Phillips, Florence76, 213, 262
Phillips, Lydia I.50, 211, 251
Phillips, Mildred134
Phillips, W. Lloyd76
Phillips, Nell76, 318
Philo, James E.134
Pierce, Dolores E.179, 268
Pierce, Dorothy L.135
Pierce, Frances M.163, 265
Pierce, Myron C.131
Pierson, Frances E.172
Pifer, Milla B.135
Pinney, Hazel M.175, 273, 317
Pintal, Fred L.180, 253, 275
Pipkorn, Melvin C.135, 261
Pitkanen, Allen M.72, 218, 253, 277
Pohl, Louella176, 273
Pomeroy, Milo A.76, 215, 216, 225
Post, Crystal J.76, 249, 278, 318
Post, Earl G.135
Potts, Loma279
Potts, Muriel B.164, 178
Potts, Richard E.181
Powell, Hollis A.241, 260
Powers, Dorothy V.76, 237, 278
Powers, Jean E.164, 266
Pratt, Albert K.76, 198
Pratt, Dorothy O.177, 269
Pratz, Martin R.171
Priebe, Edna A.135, 249, 264
Priester, Elsie M.135, 274
Prince, Gertrude G.135
Pritchard, Marjorie L.50
Pritzel, Alan T.135, 299
Pump, Frieda A.135, 266
Pump, Herman285
Purchase, Elizabeth161, 265
Purvis, Marie L.178
Putnam, Geneva E.171
Putnam, Margaret A.178, 271

Q

Quade, Lucille F.77

R

Raddatz, Maxine E.178, 269
Radtke, Margaret A.136, 273, 317, 318

Ragcu, Dorothy J.135, 270
 Ramsdell, Winifred L.79
 Ramsey, Beulah136, 264
 Randall, Irma A.77, 270
 Randall, Mary E.164
 Ransom, Charline A.51
 Rasmussen, Bernice E.136, 237, 261
 Rasmussen, Raymond C.181
 Raub, Ruth A.136, 269
 Rautanen, Niro E.136, 215
 Ray, Irene E.136, 213, 262
 Ray, Lillian J.178
 Reagan, Clifton181
 Reamer, Vera J.164, 266
 Rector, Edwin181
 Rector, Rudolph181
 Redman, Ora A.175, 273
 Redmond, Helen L.279
 Reed, Don D.277
 Reeder, Florence J.177
 Reeg, Zelma136
 Rees, W. Harold136, 267, 272
 Reinhardt, Herbert J.51
 Reisig, Alex136, 266, 276
 Reisig, Victor136, 251, 266, 276
 Rench, Walter E.272
 Reniff, Thelma L.51
 Renwick, Grace D.
 41, 203, 205, 207, 208, 218, 225, 237
 Rexford, Marion77, 318, 320
 Reyer, Edna L.274
 Reyer, Pauline F.175
 Reynolds, Lorraine M.253
 Reynolds, Owen D.180
 Rhoades, Genevieve137, 246, 260, 266, 276
 Ribe, Viola M.176, 203, 204, 243, 273
 Rice, Wilfred I.77
 Richards, Beatrice C.137, 264
 Richards, Bill309
 Richards, Lucille A.253
 Richardson, Ardith E.137, 274
 Ridgley, Wallace A.51, 198, 201, 251, 276
 Ridout, Ethel E.178, 219
 Riemersma, Clifford H.137, 264
 Riley, Ione137, 229, 241, 274
 Riley, William J.181
 Ritchey, Alyce L.137, 264
 Ritchey, Helene M.137
 Rix, Helen L.77
 Rix, H. Lucille137

Roberts, E. Rachel172
 Roberts, Irene M.175, 274
 Roberts, Margaret E.137, 270, 229
 Roberts, Louis E.51, 198, 200, 235, 251
 Robinson, Mrs. Augusta77, 262
 Robinson, Doris B.137
 Robinson, Olivia C.138, 243
 Robinson, Winifred L.138
 Rode, Harriett J.138, 203, 204
 Roe, Bernice M.138, 268
 Roe, Forest H.245, 256, 267, 299, 304
 Rogers, Bernice M.138
 Rogers, Frances E.138
 Rogers, Ruth J.274
 Rogers, Walter W.311, 312
 Rogers, Yeteve Louis178, 246
 Rogusta, Lettie L.164, 265, 316
 Rohlen, Iuez L.178, 271
 Romence, William P.171
 Ronda, Doris L.175, 273
 Rook, Clara E.77, 230, 237
 Root, Norman R.164
 Rose, Dorothy I.138, 269
 Rosemeier, Ruth M.171
 Ross, Ernest J.172
 Roth, Clarence F.215, 216, 263
 Roth, Helen I.51, 237
 Routson, Paul H.138
 Rowe, Lura A.178, 227, 269
 Rowland, Audrey J.164
 Rowland, Catherine L.138, 269
 Rowley, H. Edwin139, 215
 Ruddock, Beatrice139, 274
 Rupers, Catherine L.139, 269
 Russell, Dorothy H.178
 Russell, Goldie M.175, 273
 Russell, Marion K.219, 237
 Russell, Maxine H.139, 255
 Ryall, Adina139, 251
 Rynbrand, Kryn139
 Rynbrandt, Dorothy M.176
 Ryno, Forrest A.173, 216

S

Sack, Thelma R.261
 Sadler, Gladys O.139, 211
 Saile, Mildred J.260
 Salesbury, Iola I.164, 177, 266
 Sall, Hannah139, 270
 Salter, Harold139, 295

Samuel, Sadye J.	176, 253
Samuelson, Ruth	178, 266, 269
Sanborn, Jack W.	139, 216
Sanders, C. E.	51, 219, 266
Sanders, Hazel R.	140, 249, 274
Sanderson, Leo E.	140, 245, 275
Sanford, Grace B.	51, 203, 249, 251
Santee, Madaleen L.	140
Santinga, Beatrice A.	140
Saunders, M. E.	140, 269
Saunders, R. Clayton	140
Sawyer, Edward E.	51, 259
Sawyer, Margaret H.	140
Sayles, Julia S.	51, 203
Schaeffer, James W.	310
Schably, Colon L.	52, 219, 227, 239
Schalm, Alfred C.	140, 216, 275
Schalm, Margaretha F.	52, 241
Schemahorn, Gladys M.	141, 274
Schick, Mary E.	173
Schmidt, D. M.	77
Schmidt, Josephine M.	173, 203, 204
Schmidt, Rose	77, 249
Schmieding, M.	52, 277, 319
Schmitz, Eugenia E.	172, 243, 277
Schoch, Harry F.	299
Schouten, Margaret J.	172
Schrump, Henry G.	299, 300
Schrader, Maxine N.	177, 266, 270
Schrier, Marian D.	141, 246
Schrier, Virginia B.	237, 255
Schroder, Helen M.	140, 269
Schroeder, Margaret E.	140
Schuring, John H.	141
Schut, Marian H.	141, 270
Schwedler, Carl J.	181
Scott, Cecil G.	52, 239, 251
Scott, Cecile F.	141
Scott, Edith L.	154, 265
Scott, Rhea A.	179
Scott, Thelma B.	141, 249
Sebald, Viola K.	58, 219, 225, 237
Seborg, Herman W.	141, 285, 292
Sebring, Peter	295, 298
Secord, Arthur E.	41, 197, 207, 219, 225, 235
Secord, Vera I.	78
Sceley, De Vere	179, 268
Server, Alma	52, 277
Server, Lorna M.	141
Severance, Helen S.	141
Severance, Lois M.	52, 255
Syedel, Anna L.	141
Seymour, Tessora L.	142, 265
Sharpe, A. Marie	142
Sharpe, Olive F.	174
Sharrar, Helen L.	142, 271
Shattuck, Nina C.	165
Shaunding, Donna L.	78, 278
Shea, Lenore C.	142, 271
Shearman, Mabel C.	142, 249
Shedna, Carl H.	142
Sheldon, Arthur F.	170, 215, 225, 261, 262
Shelton, Glenna E.	142
Shepard, Amy L.	178, 271
Shilling, Lawrence	78, 215, 272
Shinn, Fanchon F.	142, 264
Shoemaker, Lawrence	52
Shull, Clare	165
Shulters, Helen	269
Shulters, Ruth E.	178
Sieb, Mabel A.	266
Simon, Ruth U.	211
Simon, Waneeta, D.	78
Simpson, Alice	142
Simpson, Raymond L.	142
Simpson, Tranquil	143
Sink, Carl C.	52, 227, 235, 245, 283
Siple, Claudia H.	52, 231, 251
Sissala, Oscar	264
Skeels, Helen J.	143, 269
Skinner, Helen A.	143
Slack, Lacey	165, 266
Sliter, Mildred	78, 203
Slivensky, Hilma	143, 264
Sloan, Mrs. Fern	143
Slye, Kathrynne	143, 219
Smecd, Edna L.	165
Smith, Anna R.	78
Smith, Caroline J.	175, 273
Smith, Della M.	143, 213, 263
Smith, Florence A.	173
Smith, G. L.	143
Smith, Glenn	167
Smith, Lelia A.	78
Smith, Lorine	178, 219
Smith, Lucille J.	261
Smith, Margaret	165, 265
Smith, Mary Helen	52
Smith, Mildred L.	165
Smith, Myron E.	78, 259, 266, 304, 310, 312

Smith, Orla L.143, 265
 Smith, Pearl H. 78
 Smith, Leona 279
 Smith, Rosa 53
 Smith, Virgie J.143, 233
 Smith, Wayne P.53, 283
 Smith, Wilma L.144, 264
 Snow, Carl B.78, 217, 311
 Snow, Esther J.144, 255, 268
 Snow, Mortimer S.165
 Snyder, Loraine M.144
 Snyder, Roscoe F.79, 235
 Sobleskey, Louis T.145, 305
 Sommers, Florence E. 79
 Sorr, Helen A.145, 261
 Spafford, Wallace E. 79
 Spaulding, Agnes M. 171
 Spaulding, Bernard L. 53
 Spaulding, Wilma H.53, 243, 249
 Spear, Jane L. 79
 Spence, Lorna144, 273
 Spencer, Charles M. 53
 Spencer, Evah L. 144
 Spencer, G. I.144, 270
 Spencer, Gertrude D.144
 Spencer, H. Arlene53, 227, 241, 247
 Spencer, Margaret I.267
 Spencer, Pauline B.165, 266
 Spencer, Genevieve R. 178
 Spooner, B. Winifred144, 271
 Sprague, Margaret A.144, 273
 Sprow, Luella144, 213, 263
 Squire, Wila265
 Stanard, Doris C. 79
 Stanton, Florence L.165, 266
 Starks, Evelyn172
 Starring, Marjorie C. 53
 Starring, Ralph 79
 Starring, Robert W.86, 225, 230, 239
 Stauffer, Dorothy F.145, 273
 Stearns, Hazel E.145, 219
 Steck, Clara R.145, 273, 317
 Steeby, Elbert L.53, 251
 Steffens, Russell79, 235, 272
 Steffey, Virgil Allen181
 Steinle, Earl181
 Stein, Josephine173, 277
 Steinback, Josephine E.79, 318, 320
 Stenholm, Gladys145
 Stenson, Helen E.53, 255, 267

Stenson, T. E.267
 Stevens, Ruth B.145, 271
 Stevens, Viola L.53, 267
 Stevenson, Loraine145
 Stewart, F. K.145, 255
 Stewart, Lucille V.79, 211, 264
 Stewart, Madonna D.213, 263
 Stewart, Vivian A.175, 219, 273
 Stilec, Charles E.261
 Stillwell, Elmer D.79, 235, 251
 Stumac, Mary A.145
 Spires, Marguerite M.146, 249
 Stoddard, Lois E.146
 Stoll, Madeline M. 54
 Stoner, Doris A.176
 Stoute, Gretchen A.174
 Streeter, Esther L.54, 243, 251
 Streeter, Lois E.80, 211, 227
 Striegle, Catherine M.178
 Strockis, Alex A.80, 256, 285, 292
 Stroh, Irene A. 54
 Streng, Fred E.146
 Strong, Marguerete146, 271
 Stroud, Ruth C.146
 Struble, Vivian178, 270
 Stuart, Mary M.171
 Stuck, Roy D.146, 215
 Stutzman, Evelyn175, 176, 274
 Suggitt, Iva E.146
 Sullivan, Esther M. 80
 Summerfelt, Milton F.146, 256, 285, 293
 Summerlott, Ruth E.178, 269
 Sundblad, Clifford P.245, 253
 Sunblad, Howard 54, 253
 Sutton, Melba L.146, 264
 Swanson, Oscar E.48, 227, 239
 Swantusch, V. T.174
 Swartz, Macbelle80, 278, 318, 319
 Sweeney, Agnes E.146, 264
 Sweet, Charles H.80, 235, 272, 275
 Sweet, Velma B.147

T

Tabberer, Dorothy K.105, 261
 Taffec, Marjorie H.147
 Tag, Herbert G. 54, 196, 198, 201, 225, 235
 Tait, Donald J.181, 293
 Taveggia, Angelo295, 298
 Taylor, Jean54, 219, 239

Taylor, Meredith 171, 174, 225, 239
 Taylor, Zella A. 178
 Teeters, Dale 181, 310, 311
 TenHave, David F. 147, 276
 Termeer, Beatrice A. 54, 203, 255, 271
 Termeer, Cornelia I. 147, 271
 Tetztaff, Adelheid 80
 Teusink, Mary 54, 267
 Theisen, Kathryn E. 80, 278
 Thibodeaux, Oscar W. 312
 Thiel, Hazel 147
 Thiel, Norman 147
 Thomas, Doris A. 178, 270
 Thomas, Frances L. 54, 233
 Thomas, Norma Mae 174
 Thompson, Alice B. 173
 Thompson, Ethel 147, 253
 Thompson, Iola M. 147
 Thompson, Sylvia E. 116, 253
 Thrall, E. Avis 80, 241, 278, 319
 Thrapp, Ruth E. 172, 249, 277
 Thurston, Bettie M. 147
 Thurston, Blanche 165
 Thurston, Cecil 310
 Tiffany, Rhea L. 80, 237, 249
 Timmerman, B. H. 269
 Titus, Robert 147, 233
 Todd, Maurine W. 148, 274
 Todd, Maxine 148, 270
 Toof, Frances 148
 Tortellet, Maggie B. 160
 Towne, Edith 148
 Trautman, George 181, 305
 Trenary, Lester B. 266
 Trenary, Wm. G. 148, 216, 265
 Trevarthen, F. W. 54, 233, 245, 253
 Trickey, Marguerite A. 55
 Trienvieled, Estelle M. 166, 316
 Trierweiler, Estelle 266
 Trimpe, Adrian 80, 272
 Tripp, Kathryn E. 148
 Troy, Mary R. 166
 Truitt, Ruth 148, 271
 Tryon, Edwin 81
 Tubbs, Dorothea M. 148, 249
 Tucker, Ella 177, 269
 Tucker, Ethelyn 148
 Tulos, Suzanne E. 55
 Turner, Margery L. 175, 273
 Twiss, Helen 81

U

Ucell, Helen M. 149, 260
 Usborne, Jessie E. 148, 278, 320

V

Valentine, Regenia E. 173
 Van Antwerp, Freda E. 149
 Van Atta, A. 172
 Van Dam, Cornelia 175
 Van Dellen, Jerrian 55, 233
 Vandembark, Esther 178, 219, 269
 Vanden Berg, Esther M. 149, 318, 320
 Vanderbeck, Arthur 149, 166, 266
 Vanderbrook, Getha 81, 211
 Vanderstar, Mabel 149
 VanderVen, Henrietta C. 149
 VanderVen, Johanna D. 149
 Van Duren, George F. 181
 Van Dyke, Berle 81, 259
 Van Fossen, Elizabeth E. 166
 Van Horn, Edward 166, 266
 Van Hoven, Hazel 149, 237, 270
 Van Huizen, John 166, 265
 Van Huyck, A. 213
 Van Leuven, Ben G. 81
 Van Lewen, Vernard E. 259, 299, 304
 Van Merc, Arthur 305, 310, 312
 Van Peenan, Margaret 149
 Van Sickle, Earl 166, 267
 Van Sickle, Evelyn 110, 270
 Van Sickler, Ruth 175
 Van Single, Frank 110, 272
 Van Vessel, Gertrude 278
 Van Vleck, Nellie 81, 249, 262
 Van Vynck, Bertha 213
 Van Vyven, M. D. 213
 Veatch, Jeanette 279
 Veenhuis, Ethel M. 110, 213, 263
 Veenstra, Winnie 110, 264, 277
 Verburg, Dorthiea D. 110, 211
 Vind, Maurine F. 110
 Vink, Miriam R. 166, 266, 269
 Vinsik, Catherine M. 110, 253
 Violetta, Sec. 181, 253
 Virgo, Harriet L. 55
 Virgo, Jennie 179, 268
 Virkus, Walter L. 215, 216, 263
 Vos, Irene 167, 267, 317

Vose, Marjorie 55, 246
 Vydareny, John 110

W

Waber, Thelma 55
 Wachter, Mildred L. 55
 Wade, Charles H. 110
 Wadel, Edna 55
 Waffle, Gladys R. 151, 273
 Wagner, Jennie G. 151, 247, 271
 Waisanen, Eva K. 253, 279
 Waldo, Mary E. 81, 219, 230, 237
 Walgren, Myrtle 151, 253, 261
 Walker, Carroll E. 151, 211
 Walker, Constance 81, 253
 Walker, Grace M. 176, 273
 Walker, Marion E. 178
 Walker, Mildred L. 151, 262
 Walkley, Marie D. (Mrs) 151, 274
 Walter, Alice B. 179, 268
 Ware, Alice L. 178, 269
 Waring, Doris M. 81
 Wark, Grace E. 175, 274
 Warner, Donna B. 167, 266
 Warner, Garth W. 151
 Warner, Jean 81, 278, 318
 Warshfistur, Mildred H. 279
 Wassman, Louise E. 151
 Wassman, Marion M. 82, 262
 Waters, Russell L. 299
 Watkins, Arthur 172, 216, 276
 Watters, Leo W. 180
 Wanchek, Theresa A. 171
 Weaver, Doris M. 151
 Weaver, Mary C. 274
 Webber, Thelma 240
 Wegerly, Walter W. 170, 181, 225, 298
 Weigand, Edna F. 211
 Weiss, Anna F. 152, 264
 Welbes, George 285, 293
 Welch, Julien K. 152
 Wellman, Marjorie L. 152
 Wells, Gordon E. 171
 Welsh, Letty L. 268
 Wendel, Murcen R. 279
 Wepman, Joseph M. 198, 201, 239
 West, Illah H. 152, 269
 Westlake, Virginia 152
 Wetherbee, Dorothy A. 152, 277
 Wheeler, Hallie S. 152, 269

Wheeler, Margaret 152
 Wheeler, Richard 267
 Whipple, Emma M. 82
 Whitbeck, John 152
 Whitbeck, Margaret 198
 Whitcombe, Louise 55, 268
 White, Bernice 211
 White, Charles M. 181
 White, Idah 142, 243, 249
 White, Cecil 180
 White, Jessie M. 153
 White, Margaret E. 179, 268
 White, Nina A. 175, 273
 White, Robert 82, 259
 White, Villora 279
 Whited, Anna 269
 Whiting, Marion P. 213, 263
 Whitman, Lorena G. 82, 278, 318
 Whitney, Ronald L. 153, 276
 Wicklund, Ellen E. 278
 Widner, Audrey M. 153
 Wigent, Frank 82
 Wilbur, Marie 172
 Wilcox, Doris E. 153
 Wilcox, Lucille V. 82
 Wilcox, Rachel O. 177, 269
 Wilder, Lewis E. 82
 Wilke, Dorothy R. 153
 Wilkins, Dorothy 153
 Willis, Dorothy R. 243
 Williams, Evelyn M. 266
 Williams, Ivan F. 181, 298
 Williams, Lucille C. 178
 Williams, Lucille H. 153, 266
 Williams, Lyman E. 171, 219
 Williams, Ronald O. 180
 Willison, Edna M. 153, 273
 Wilson, Burdette Arthur 153
 Wilson, Eunice M. 82, 211
 Wise, Evelyn 82, 196, 225, 241, 260
 Wiseman, Elmer 55, 251, 259
 Wiseman, Wilber 154
 Wittin, Mary B. 167, 266
 Wolfe, M. Altadena 154, 264
 Wolfe, Harold 154, 295
 Wolkins, Edna Muriel 83, 243
 Wood, Miriam 154, 213
 Woodward, Tracy 83
 Woodman, Ruth 83, 243
 Woodmansec, Farnell 83, 267

Woodruff, Mary A. 82
 Wortley, Orpha M. 167, 267
 Wotring, Mildred E. 154, 213, 237, 263
 Wright, Ellen M. 174
 Wright, Evelyn M. 154, 213, 262
 Wright, Hazel L. 167, 213, 262
 Wright, Margaret M. 154
 Wright, Thetis M. 154
 Wunderlich, Maxine J. 153, 255

Y

Yerger, Idabelle 154, 229, 264
 Yircott, Opal E. 167, 266
 York, Georgia 83, 206, 241, 249

Young, Clarence H. 172
 Young, Elsie I. 219
 Young, Erta M. 154
 Young, Eva D. 269
 Young, Helena M. 83, 241, 263
 Young, Myrtle 277
 Young, Nelson 83, 207, 208, 231, 235
 Young, Ruby 172
 Yurik, Stephanis 167, 267

Z

Zavitz, Bessie 316, 319
 Zwegel, Edward H. 58, 225, 239

