

The 1929
Brown
& Gold

WESTERN STATE
TEACHERS COLLEGE

VOLUME
XXI

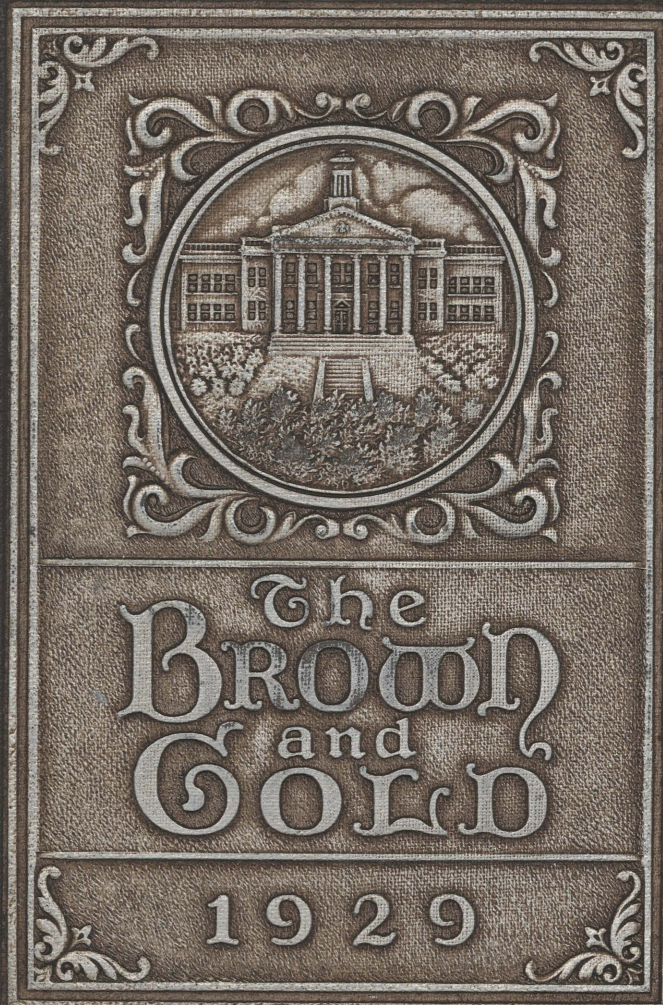

AGNES M. SPAULDING

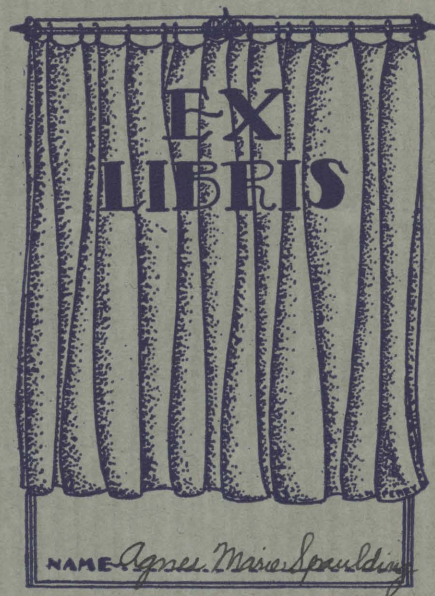

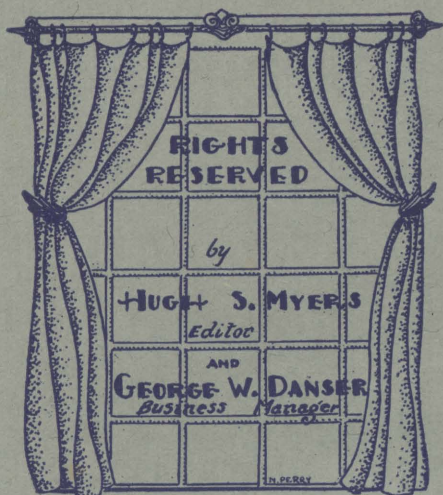



BROWN and GOLD

The

1929 YEAR BOOK

of

WESTERN STATE
TEACHERS COLLEGE

Kalamazoo, Michigan

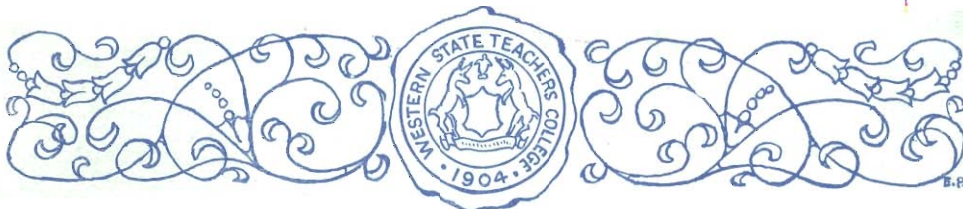

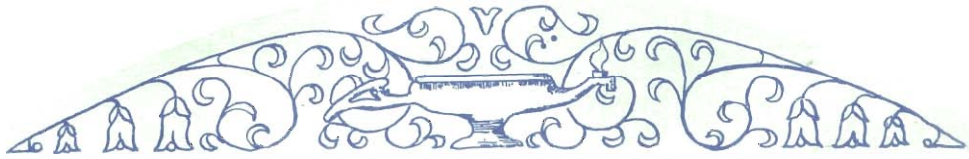

Brown and Gold Staff

HUGH MYERS *Editor-in-Chief*
GEORGE DANSER *Business Manager*
VIRGINIA CARROLL..... *Ass't. Bus. Mgr.*
VERN MABIE..... *Associate Editor*
EMILY PARKS..... *Art Editor*
MANCELYN BARKER *Ass't. Art Editor*
NORMA PERRY..... *Ass't. Art Editor*
GEORGIA DEWEERD..... *Ass't. Art Editor*
HAROLD CASS *Athletic Editor*
PAUL GERHARDT *Ass't. Athletic Editor*
ALICE BIRDSEY..... *Picture Editor*
LEWIS EVANS *Ass't. Picture Editor*
ORDELIA THOMPSON..... *Ass't. Picture Editor*
WALTER ERIKSEN *Literary Editor*
MYRTLE KOEGLER *Ass't. Literary Editor*
MYRTLE WALGREN *Ass't. Literary Editor*
JOHN COBURN..... *Photographic Editor*
MARIE KARMAN..... *Snapshot Editor*
THOMAS HOWSON *Advertising Manager*
CARL JOHNSON *Ass't. Advertising Manager*
DON WADE *Ass't. Advertising Manager*
OLIVER WOODS *Ass't. Advertising Manager*
DON MCGRADY *Joke Editor*

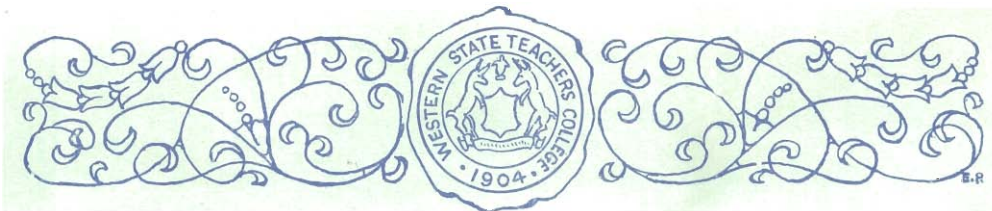



Foreword

WE, the students of Western State Teachers College, on the occasion of her Silver Anniversary, are happy to present this issue of the Brown and Gold as a record of the twenty-fifth year of growth. May it serve as a constant reminder of priceless campus friendships, high academic attainments, and worthy achievements of a progressive Alma Mater.





Dedication

WE, the students of Western State Teachers College, respectfully dedicate the 1929 Brown and Gold to our esteemed counselor and true friend, President Dwight B. Waldo, rejoicing with him in the Silver Anniversary of our school and congratulating him upon his achievements in his quarter-century of service to education.

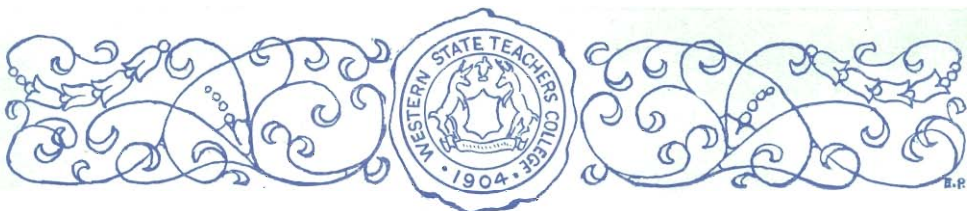

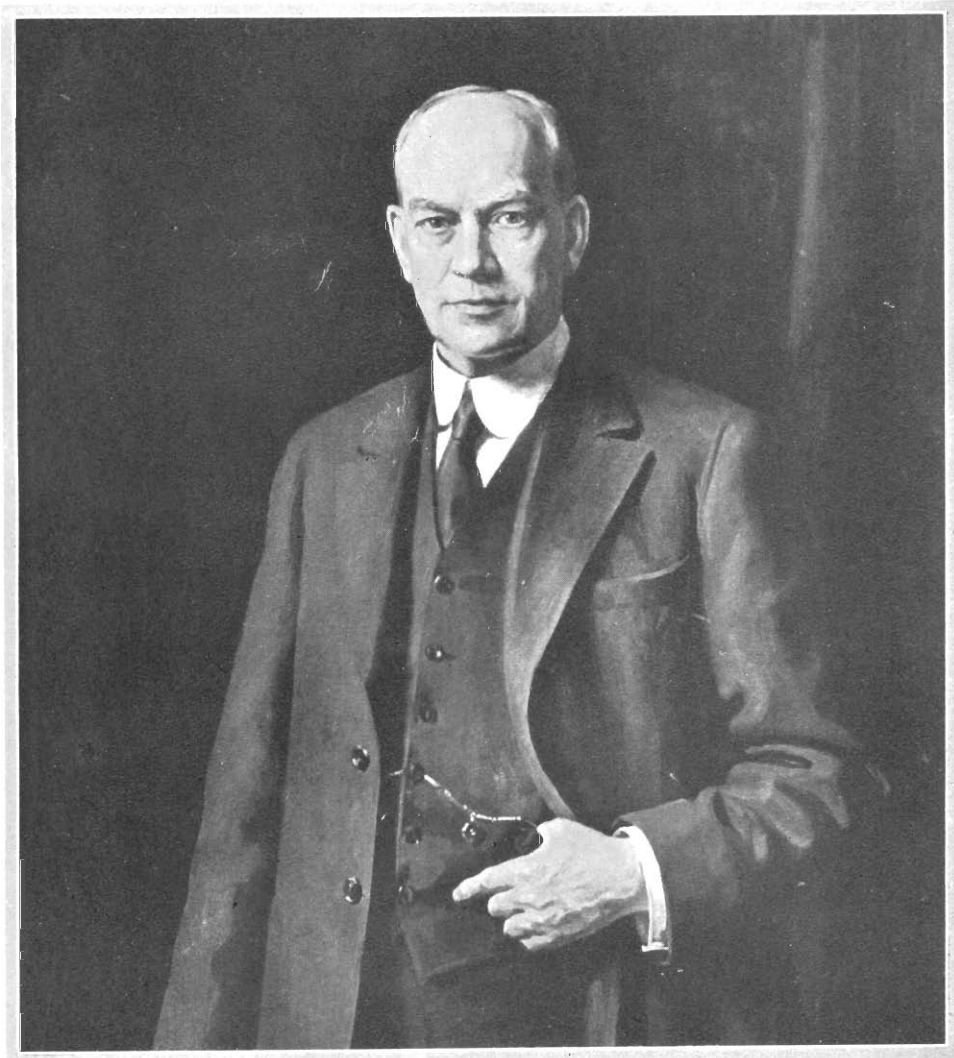

Portrait by Ralph Clarkson

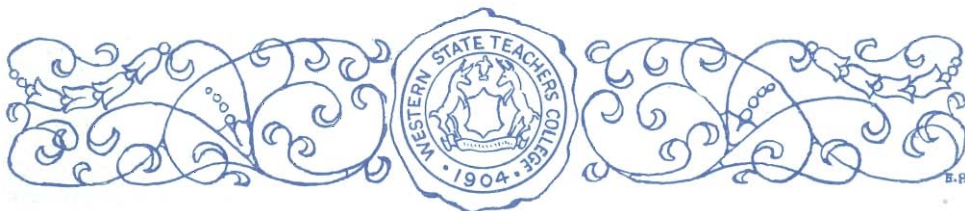



The State Board of Education

THE HON. A. M. FREELAND
President

THE HON. FRANK CODY
Vice-President

THE HON. WEBSTER H. PEARCE
Secretary

THE HON. FRED A. JEFFERS
Member





Contents

BOOK I. THE COLLEGE

Campus, Administration and Faculty

BOOK II. CLASSES

Senior, Junior, Sophomore, Limited,
Freshman

BOOK III. ACTIVITIES

Student Leaders, Features and Snaps,
Forensics, The Arts, Organizations

BOOK IV. ATHLETICS

Football, Basketball, Baseball, Track,
Tennis, Men's Intra-murals, Co-ed
Athletics

BOOK V. ADVERTISING AND HUMOR

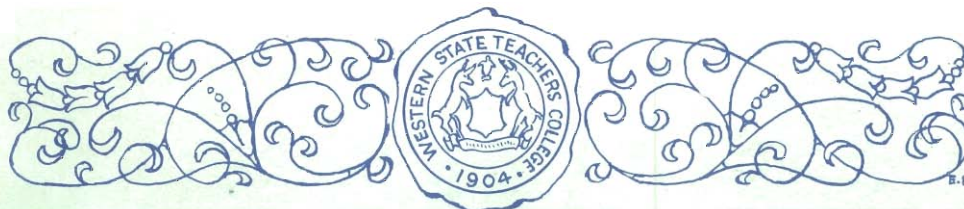



*Earth has not anything to show more fair:
Dull would be he who could pass by
A sight so touching in its majesty.*

—WORDSWORTH

The College



Campus

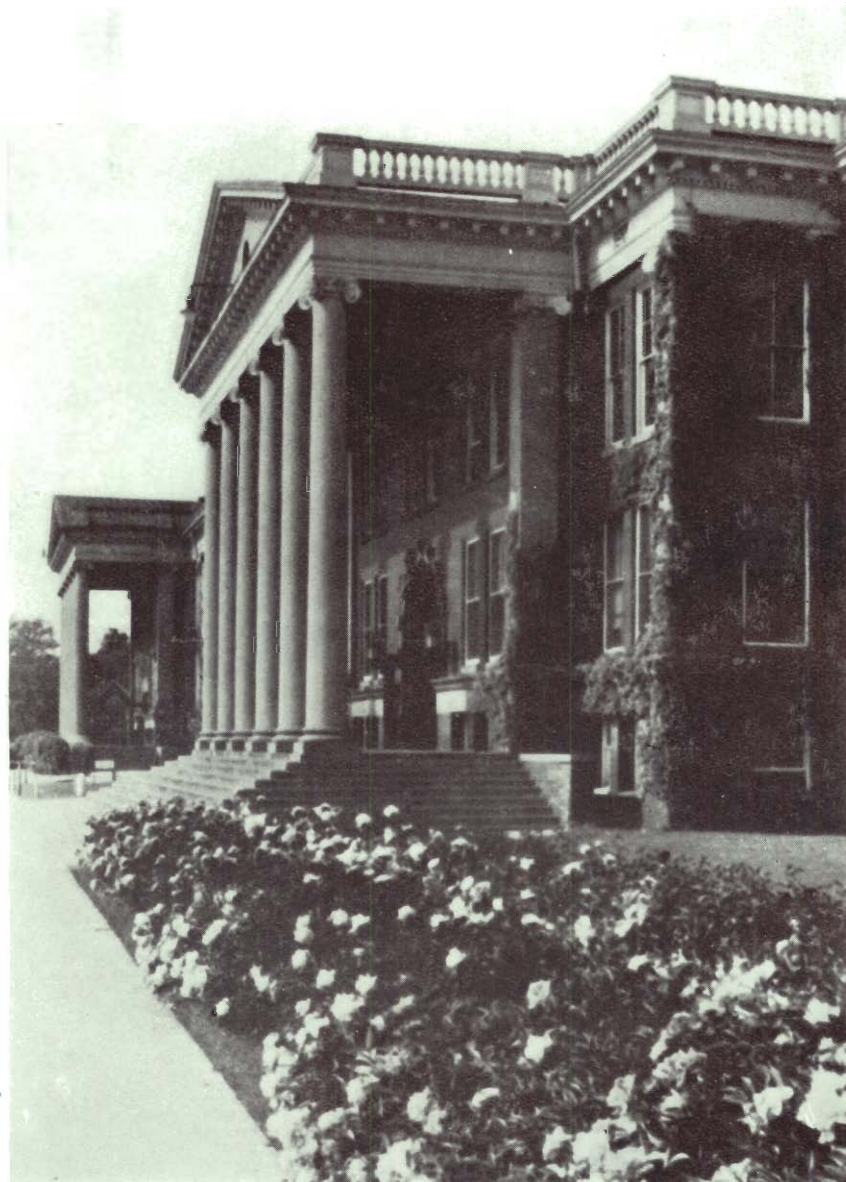

And the thoughts of youth
are long, long thoughts.

—Longfellow

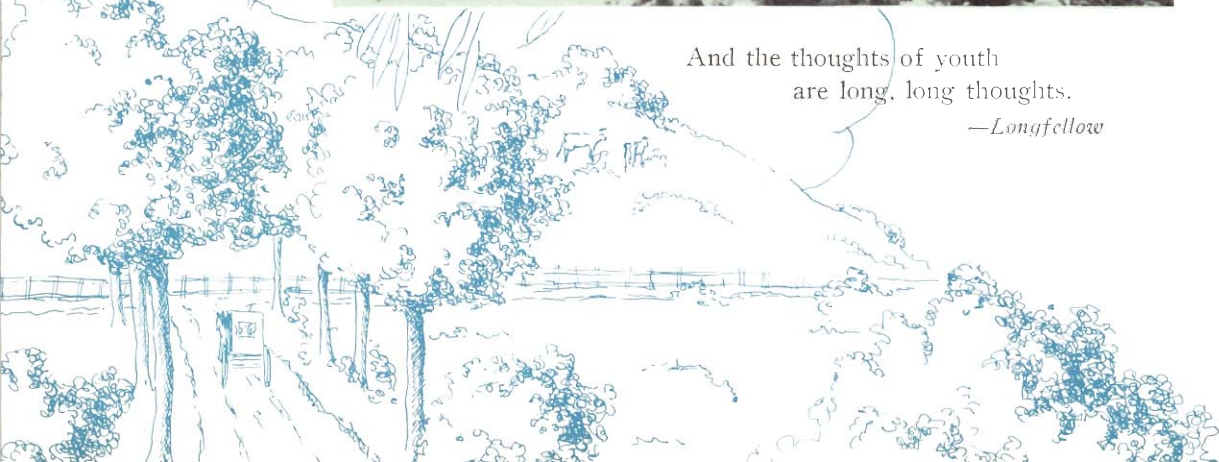



The patter of little feet,
The sound of a door that is opened,
And voices soft and sweet.

—Longfellow





Whose sunbright summit mingles
with the sky.
—Campbell

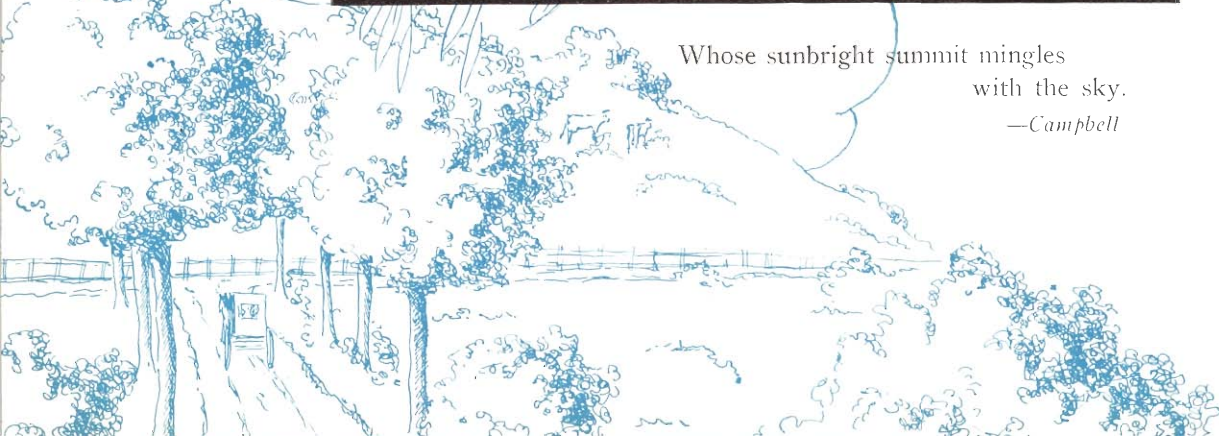

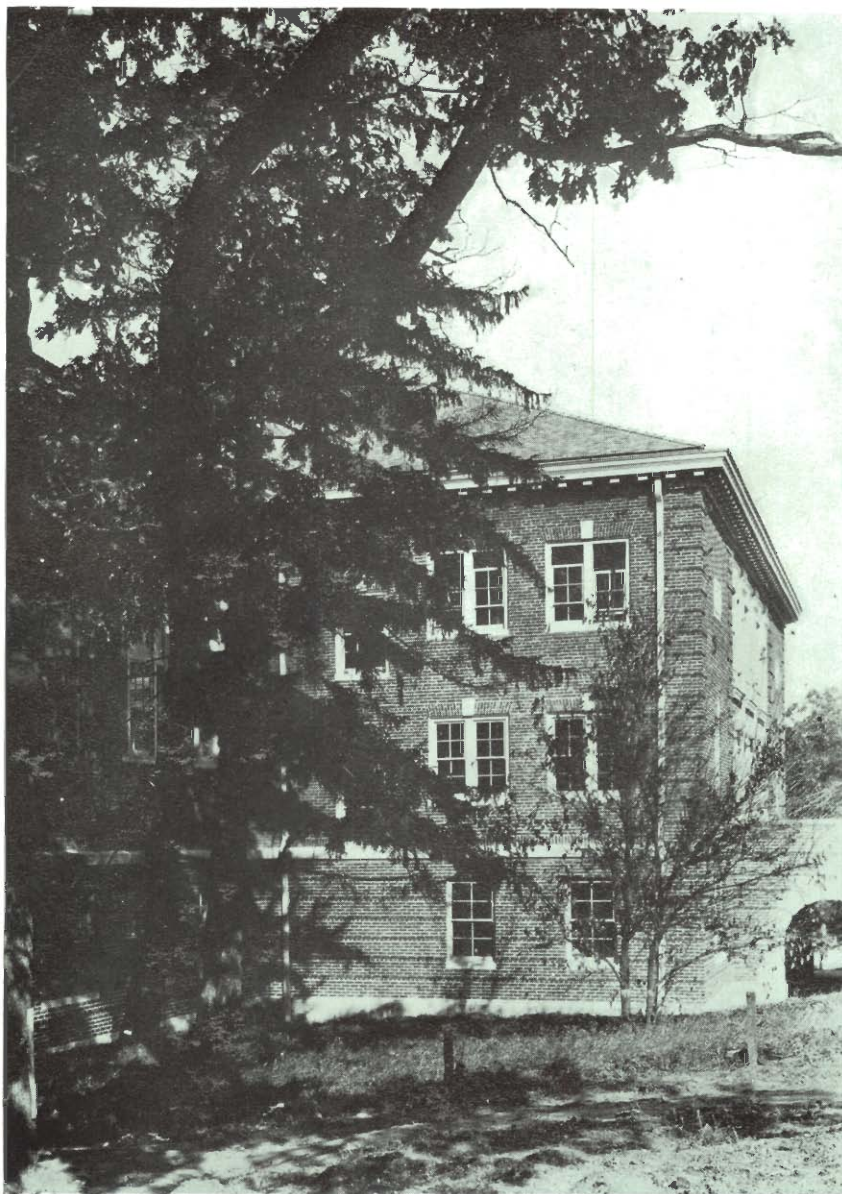

Then joust manfully and joyously
And ye shall be honoured and held dear.

—Deschamps





Wisdom hath builded her house.

—Proverbs



Whether it be the heart to conceive,
the understanding to direct,
or the hand to execute. —Junius

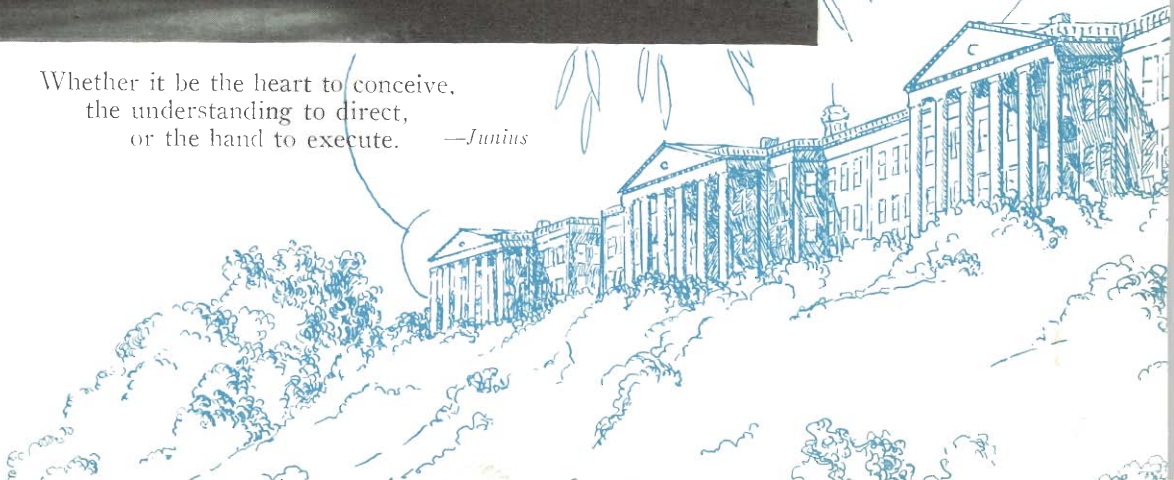



Administration
and Faculty

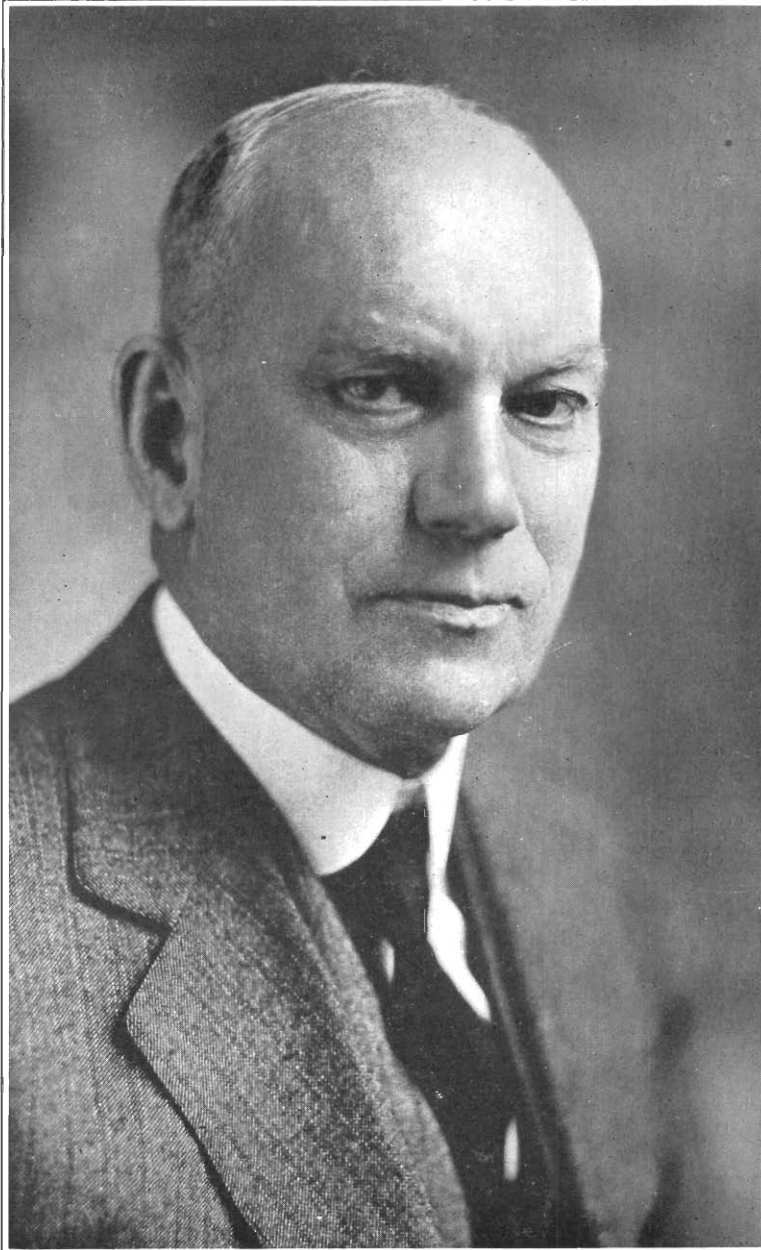

President DWIGHT B. WALDO, A. M., L. L. D.

ADMINISTRATION

JOHN C. HOEKJE
*Registrar and Director
of Extension*
A. B., Hope College; Uni-
versity of Michigan.

BERTHA S. DAVIS
Dean of Women

RAY C. PELLETT
Dean of Men
A. B., A. M., University
of Michigan.

FRANK E. ELLSWORTH
Director of Training School
Michigan State Normal
College; A. B., Alma Col-
lege; Teachers College,
Columbia University.

ART

SELMA E. ANDERSON
Art
Graduate Chicago Art In-
stitute.

LYDIA SIEDSCHLAG
Art
Graduate Chicago Art In-
stitute.

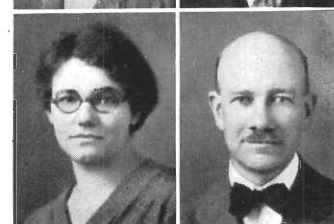
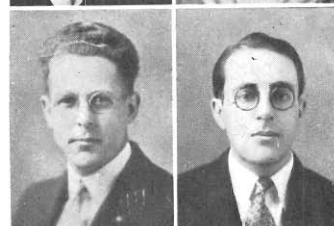

HAZEL SINAIKO
Art
B. S., University of Wis-
consin; Chicago Art In-
stitute.

BIOLOGY

LAVERNE ARGABRIGHT
Biology
Ph. B., University of Chi-
cago; A. M., Teachers
College, Columbia Univer-
sity.

HAROLD B. COOK
Biology
A. B., Cornell College; M.
S., Iowa State College;
Rush Medical College;
University of Chicago.

HOWARD D. CORBUS
Agriculture
B. S., Michigan State Col-
lege.

HENRY M. GODDARD, Ph. D.
Biology
Ph. B., Ph. D., Univer-
sity of Michigan.

LESLIE A. KENOYER, Ph. D.
Biology
A. B., Campbell College;
A. M., University of Kan-
sas; Ph. D., University of
Chicago.

Faculty



MERRILL R. WESEMAN

High School

A. B., Ohio Northern University; University of Michigan.



EUGENE D. PENNELL

Commerce

University of Minnesota; University of Michigan.

CHEMISTRY

JAMES W. BOYNTON

Chemistry

A. B., Western State Teachers College; University of Michigan.



EDUCATION AND PSYCHOLOGY

HOMER J. CARTER

Research

Michigan State Normal College; B. S., Teachers College, Detroit.

ROBERT J. ELDRIDGE

Chemistry

B. S., Kalamazoo College; M. S., University of Chicago.



MANLEY M. ELLIS, Ph. D.

Education

Michigan State Normal College; A. B., A. M., Ph. D., University of Michigan.

WILLIAM McCracken, Ph. D.

Chemistry

A. B., University of Michigan; Ph. D., University of Chicago.



BELMONT FARLEY, Ph. D.

Publicity

Ph. B., Missouri State Teachers College; B. S., University of Missouri; A. M., Ph. D., Teachers College, Columbia University.

COMMERCE

BERTHA M. LEIGHTON

Commerce

B. S. Ed., Boston University; Simmons College; University of Vermont.



WILLIAM HALNON, Ph. D.

Education and Psychology

A. B., Dublin College; Trinity College, Dublin, Ireland; Ph. D., Indiana University.

RUTH J. PATTERSON

Commerce

B. S., University of Illinois.



THEODORE S. HENRY, Ph. D.

Education

A. B., Illinois Wesleyan University; A. M., Ph. D., University of Illinois.

Faculty

GEORGE H. HILLIARD, Ph. D.
Education and Psychology
A. B., A. M., Ph. D.,
State University of Iowa;
Columbia University.

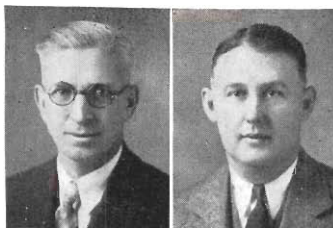

ELMER H. WILDS
Education
A. B., Alleghany College;
A. M., University of Chi-
cago; Ed. M., Harvard
University; Teachers Col-
lege, Columbia University.

KATHERINE A. MASON
Education
B. S., A. M., Teachers
College, Columbia Uni-
versity.



ENGLISH
AMELIA BISCOMB
High School
A. B., Kalamazoo Col-
lege; University of Mich-
igan.

ORRIN E. POWELL
Psychology
Western State Teachers
College; A. B., Kalama-
zoo College; A. M.,
Teachers College, Colum-
bia University.

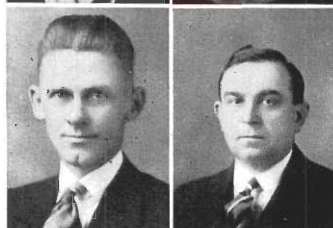

WILLIAM R. BROWN, Ph. D.
English
A. B., University of Tex-
as; A. M., Ph. D., Har-
vard University.

PAUL V. SANGREN, Ph. D.
Director of Research
Department
A. B., Michigan State
Normal College; A. M.,
Ph. D., University of
Michigan.



EDITH M. FICHER
English
A. B., Morningside Col-
lege; A. M., Columbia
University.

LAVINA SPINDLER
Education
A. B., University of Mich-
igan; Teachers College,
Columbia University.



LORENA M. GARY
English
A. B., Western State
Teachers College; Univer-
sity of Chicago.

ROXANA A. STEELE
*Supervisor of Dem-
onstration Schools*
B. S., A. M., Teachers
College, Columbia Uni-
versity.



FRANCES LITTLE
English
A. B., Western State
Teachers College.

Faculty

MINNIE D. LOUTZENHIZER
English
B. S., Northwestern State
Teachers College of Mis-
souri; A. M., University
of Washington.



GEORGE SPRAU
English
A. B., A. M., Ohio Uni-
versity; A. M., Harvard
University.



JAMES R. MASTERSON
English
A. B., Western State
Teachers College; A. M.,
Harvard University.



FRANCES SWAIN
English
A. B., A. M., University
of Michigan.

LUCILLE NOBBS
English
A. B., Kalamazoo Col-
lege; A. M., University of
Chicago; University of
Michigan.



RUTH G. VANHORN
English
A. B., A. M., University
of Michigan.

ELEANOR OSBORN
English
A. B., Western State
Teachers College; A. M.,
University of Chicago.



LOUISE G. WALKER
High School
A. B., Albion College; A.
M., Teachers College, Co-
lumbia University.

ELEANOR RAWLINSON
English
University of Chicago.



GEOGRAPHY AND
GEOLOGY
LOUISE BOSWELL
Geography
S. B., University of Chi-
cago.

HERBERT SLUSSER
English
A. B., A. M., University
of Michigan.



LUCIA HARRISON
Geography
A. B., University of
Michigan; S. M., Univer-
sity of Chicago.

Faculty

BELLE STRUNK
Geography
S. B., University of Chicago.



LESLIE H. WOOD
Geography and Geology
A. B., University of Michigan; A. M., University of Chicago.

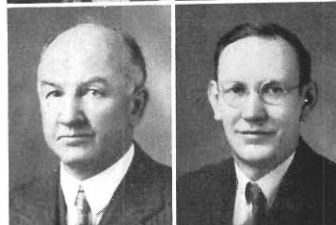

HEALTH SERVICE

KATHERINE E. STANKARD
Nurse
B. S., Teachers College, Columbia University; R. N., Mary Miller Hayes School of Nursing, Fremont, Ohio.



ELLIS J. WALKER
Nurse
Ph. B., University of Wisconsin; Augustana Training School for Nursing, Chicago, Illinois.



HISTORY AND SOCIAL SCIENCE

ELIZABETH L. BARBOUR
History
A. B., Wellesley College; A. M., School of Political Science, Columbia University.



GERALD BARNES
Sociology
A. B., Amherst College; A. M., University of Cincinnati; Ph. D., University of Michigan.



DELLA B. BARNETT
History
A. B., Grimmell College; A. M., University of Chicago.



HOWARD F. BIGELOW
Economics
A. B., Wesleyan University; A. M., Harvard University.



MARGARET E. BURNHAM
High School
A. B., A. M., University of Michigan.



SMITH BURNHAM
History
Ph. B., A. M., Albion College.



LEONARD KERCHER
Sociology
A. B., A. M., University of Michigan.



JAMES O. KNAUSS, Ph. D.
History
A. B., Lehigh University; A. M., Harvard University; Ph. D., Cornell University.



Faculty

FLOYD W. MOORE
Economics
A. B., Albion College; A. M., University of Michigan; Northwestern University.

WILLIAM J. RHYNSBURGER
Economics
Ph. B., Central College, Iowa; A. M., University of Michigan.

NANCY E. SCOTT, Ph. D.
History
A. B., A. M., Indiana University; Ph. D., University of Pennsylvania; Charles University, Prague.

GRACE EDITH SEEKELL
High School
A. B., University of Michigan.

D. C. SHILLING
Government
Ph. B., Ohio Northern University; A. B., Miami University; A. M., University of Wisconsin.

CHARLES R. STARRING
High School
A. B., A. M., Columbia University.



WALTER A. TERPENNING,
Ph. D.
Sociology
A. B., Kalamazoo College; Ph. D., University of Michigan.

OSCAR S. TRUMBLE
History
A. B., A. M., University of Michigan.

HOME ECONOMICS

MARY A. MOORE
Home Economics
Teachers College, Columbia University.

RUTH V. SCHUMACHER
Home Economics
B. S., Iowa State College; A. M., Teachers College, Columbia University.

CORA M. WALKER
Home Economics
B. S., College of Industrial Arts, Denton, Texas; A. M., Teachers College, Columbia University.

FRANCES E. WALTON
Home Economics
A. B., University of Omaha; A. M., Teachers College, Columbia University.

Faculty

LANGUAGES

HARRY P. GREENWALL

Spanish

B. L., Ohio Wesleyan University; A. B., Western State Teachers College; A. M., Teachers College, Columbia University; University of Berlin; University of Mexico.

ADA HOEBEKE

High School

A. B., University of Chicago.

EUNICE E. KRAFT

Latin

Western State Teachers College; A. B., University of Michigan; American Academy at Rome; A. M., University of Michigan.

Z. EILENE LAMB

Spanish

A. B., University of Michigan; A. M., Columbia University.

MARIE M. STECKELBERG

Latin

A. B., University of Nebraska; A. M., Teachers College, Columbia University.

MARION TAMIN

French

University of Caen. Ph. B., University of Chicago; A. M., Teachers College, Columbia University.



MYRTLE WINDSOR

French

A. B., University of Michigan; University of Chicago.

ELIZABETH T. ZIMMERMAN

German

A. B., University of Michigan; A. M., University of Wisconsin; University of Berlin; University of Heidelberg; American Academy at Rome.

MANUAL ARTS

CHARLES S. NICHOLS

Manual Arts

A. B., Western State Teachers College; A. M., University of Michigan; University of Wisconsin.

DON O. PULLIN

Manual Arts

Western State Teachers College; B. S., Detroit Teachers College.

MARION J. SHERWOOD

Manual Arts

Western State Teachers College; B. S., Teachers College, New York.

ELMER C. WEAVER

Manual Arts

Western State Teachers College; B. S., Teachers College, Columbia University.

Faculty



EDWARD R. WOODS

High School
B. S., Western State
Teachers College; State
Normal College, Ypsilanti.



PEARL L. FORD

Mathematics
A. B., Western State
Teachers College.

MATHEMATICS

HUGH M. ACKLEY

Mathematics
A. B., A. M., Olivet Col-
lege; University of Chi-
cago.



LEE HART

High School
A. B., Western State
Teachers College.

GROVER C. BARTOO

High School
A. B., A. M., University
of Michigan.



BEATRICE SHAUNDING

Mathematics
A. B., Western State
Teachers College.

MUSIC

HAROLD BLAIR

Mathematics
B. S., A. M., University
of Michigan.



GEORGE E. AMOS

Music
Northwestern State Nor-
mal School, Oklahoma;
Bethany Conservatory of
Music; Chicago Musical
College; Wichita Con-
servatory of Music.

WILLIAM H. CAIN

Principal of High School
A. B., University of
Michigan; A. M., Teach-
ers College, Columbia
University.



LEOTI C. BRITTON

High School
Western State Teachers
College; Northwestern
University; Vineland
Training School, Univer-
sity of Pennsylvania;
Teachers College, Colum-
bia University.

JOHN P. EVERETT, Ph. D.

Mathematics
A. B., A. M., University
of Michigan; Ph. D., Co-
lumbia University.



HARPER C. MAYBEE

Music
Michigan State Normal
College; Columbia Uni-
versity; Student in Paris
with Jean De Reszke, Os-
car Seagle, and Percy
Rector Stephens.

Faculty

DOROTHEA SAGE SNYDER

Music

Western State Teachers
College; Teachers Col-
lege, Columbia Univer-
sity.



EARL T. MARTINEAU

Physical Education

B. S., University of Min-
nesota.

PENMANSHIP

ETHEL SHIMMEL

Penmanship

A. B., Western State
Teachers College.



HERBERT W. READ

Physical Education

A. B., Western State
Teachers College.

PHYSICAL EDUCATION FOR MEN

MITCHELL J. GARY

Physical Education

B. S., University of Min-
nesota.



PHYSICAL EDUCA- TION FOR WOMEN

MARY BOTTJE

Physical Education

University of Wisconsin;
A. B., Western State
Teachers College.

JOHN GILL

Physical Education

A. B., Western State
Teachers College.



DORIS A. HUSSEY

Physical Education

Sargent School for Phys-
ical Education; B. S.,
Western State Teachers
College.

JUDSON A. HYAMES

Physical Education

A. B., Western State
Teachers College; Uni-
versity of Michigan.



EDITH MULLEN

Physical Education

B. S., Teachers College,
Columbia University.

CHARLES MAHER

Physical Education

A. B., Western State
Teachers College.



MARION A. SPALDING

Physical Education

Teachers College, Colum-
bia University; A. B.,
Western State Teachers
College.

Faculty

MILDRED STEPHEN

Physical Education

Battle Creek College; B. S., University of Oregon.



RURAL EDUCATION

ERNEST BURNHAM

Rural Education

Ph. B., A. M., Albion College; Ph. D., Teachers College, Columbia University.

DOROTHY VESTAL

Physical Education

Sargent School for Physical Education; B. S., University of Michigan.



ANNA L. EVANS

Rural Education

A. B., University of Michigan; A. M., University of Chicago.

CRYSTAL WORNER

Physical Education

A. B., Michigan State Normal College; A. M., University of Michigan.



WILLIAM MCKINLEY ROBINSON

Rural Education

B. S., Hiram College; A. M., Teachers College, Columbia University.

PHYSICS

JOHN E. FOX

Physics

B. S., University of Chicago; A. M., University of Pennsylvania.



SPEECH

J. RICHARD BIETRY

High School

A. B., Western State Teachers College; University of California; University of Southern California.

WALTER G. MARBURGER

Physics

A. B., M. S., University of Michigan.



ANNA E. LINDBLOM

Speech

A. B., A. M., Iowa State University.

PAUL ROOD

Physics

A. B., Albion College; A. M., University of Michigan.



J. FRED MCGREW

Speech

A. B., Willamette University; A. M., University of Wisconsin.

Faculty

LAURA V. SHAW

Speech

B. S., Ohio Wesleyan University; A. M., University of Michigan.

CAMPUS TRAINING SCHOOL

HELEN BARTON

Grade 6

A. B., Michigan State Normal College; A. M., Teachers College, Columbia University.

JANE BLACKBURN

Grade 3

B. S., A. M., Teachers College, Columbia University.

HELEN CAMPBELL

Grade 3

A. B., Northwestern University.

VERLE F. COPPENS

Kindergarten

B. S., A. M., Teachers College, Columbia University; University of California; University of Edinburgh.

ISABEL CRANE

Physical Education

Michigan State Normal College; B. S. Battle Creek College.



INA KELLEY

Grade 8

A. B., Hillsdale College; A. M., Teachers College, Columbia University.

FLORENCE MCLOUTH

Grade 5

B. S., Teachers College, Columbia University; A. M., University of Michigan.

ANN REIDY

Grade 4

A. B., Clarke College; A. M., State University of Iowa.

LOUISE S. STEINWAY

Grade 7

B. S., A. M., Teachers College, Columbia University.

LOUISE F. STUBLE

Art

B. S., Western State Teachers College; Applied Art School, Chicago.

THELMA H. TAWNEY

Music

G. M., Northwestern University; B. S., Western State Teachers College.

Faculty

HURD TRAINING SCHOOL

LOIS M. CLARK
Principal
A. B., Western State
Teachers College.

PAW PAW TRAINING SCHOOL

BESS BAKER
History
Ph. B., University of Chi-
cago.

AMELIA BAUGH
Mathematics
B. S., A. M., Teachers
College, Columbia Univer-
sity.

HELEN COOPER
Grade 3
B. S., Teachers College,
Columbia University.

M. LOUISE COOPER
Grade 1
B. S., Teachers College,
Columbia University.

ELAH COWART
Grade 2
B. S., Teachers College,
Columbia University.



BRYAN EMMERT
Physical Education
Ph. B., University of Chi-
cago.

ROBERTA HEMINGWAY
Kindergarten
B. S., Teachers College,
Columbia University.

ORIN W. KAYE
Superintendent
A. B., Olivet College;
University of Chicago;
University of Michigan;
Columbia University.

AGNES KEEFE
Languages
A. B., A. M., University
of Minnesota.

CARL V. LINDEMAN
Manual Arts
A. B., Des Moines Uni-
versity; M. S., Iowa State
Teachers College.

MARTIN N. McDANIEL
Science
A. B., University of Colo-
rado.

Faculty

ELSIE MABEE

Grade 4

M. Ed., A. B., Colorado State Teachers College; Ph. B., University of Chicago.

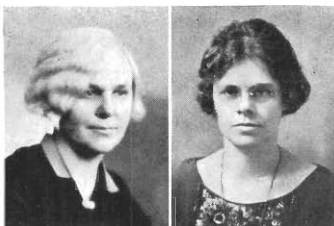

FRANCES A. POPE

Pennmanship

Ph. B., University of Chicago.



PAUL NIELSEN

Music

Western State Teachers College.



EDSON V. ROOT

Mathematics

A. B., Western State Teachers College.



ESTHER DEAN NYLAND

History

A. B., University of Michigan.



ARTHUR SECORD

Public Speaking

A. B., Western State Teachers College.



REYNOLD G. OAS

Science

B. S., Michigan State College.



JANET K. SMITH

Art

Wellesley College, Mass.; Academy of Fine Arts, Chicago; University of Chicago.



ANNA C. ORCUTT

Art and Music

A. B., A. M., Western Reserve University.



LILLIAN B. STENSETH

Home Economics

B. S., University of Minnesota.



EARL K. PECKHAM

English

A. B., Wesleyan University; A. M., Teachers College, Columbia University.



CLELLA STUFFT

Grade 6

A. B., University of Kansas; A. M., Teachers College, Columbia University.



Faculty

ESTHER SWANSON
Grades 2 and 3
B. S., University of Kansas.



LELA C. TRAGER
Physical Education
B. S., University of Iowa.



JOHN M. TRYTTEN
Commerce
A. B., Luther College, Iowa.



OLIVE G. TURNER
Grade 5
A. B., University of Michigan.



EDWIN O. VAUGHAN
Mathematics
A. B., Michigan State Teachers College; A. M., Teachers College, Columbia University.

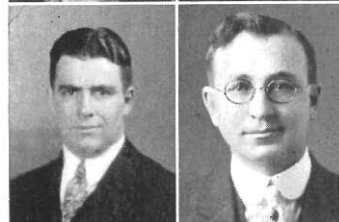

JEAN VIS
English
A. B., Michigan State Teachers College; A. M., University of Michigan.



PORTAGE TRAINING SCHOOL

TRIX LAMB AKIN
Grades 4 and 5
Western State Teachers College.

JOSEPHINE ANSTETT
Music
B. M., Whitman College, Washington.

GENEVIEVE H. BUCHANAN
Home Economics
A. B., University of Michigan.

LEWIS D. CRAWFORD
History
A. B., Western State Teachers College.

P. J. DUNN
Science and Mathematics
B. S., Michigan State College; A. M., University of Michigan.

SIGRID ENGLUND
History and English
B. S., Kansas State Teachers College; A. M., Teachers College, Columbia University.

Faculty

ESTHER FLETCHER
Kindergarten
National Kindergarten
and Elementary College.



ANN S. PEARSON
Grade 6
Ph. B., University of Chi-
cago.

MARION I. HALL
Grades 7 and 8
Ph. B., University of Chi-
cago.



VERA PICKARD
Grade 2
Ph. B., University of Chi-
cago.

CONSTANCE L. HERBST
Home Economics
B. S., University of Penn-
sylvania; A. M., Colum-
bia University.



EMMA I. RICHARDS
Grades 3 and 4
Northern State Teachers
College.

ANNA LUBKE
Grade 1
Western State Teachers
College



CLEORA A. SKINNER
Principal
Western State Teachers
College; University of
Chicago.

ELOISE McCORKLE
Science
B. S., A. M., George Pea-
body College.



RICHLAND TRAINING
SCHOOL
LEOJEAN BOYACK
Kindergarten
Ph. B., University of Chi-
cago.

LELA McDOWELL
Junior High
Ph. B., University of Chi-
cago.



LOUISE CORNISH
Grade 8
A. B., Teachers College,
Columbia University.

Faculty

MILDRED GOULD

English and Speech
A. B., Western State
Teachers College; Teachers
College, Columbia
University.



DORAH M. HERRINGTON

Kindergarten
B. S., Teachers College,
Columbia University.



GLADYS LOVE

Speech and English
B. S., Michigan State Col-
lege.



R. R. NELLIST

Science
B. S., Michigan State Col-
lege.



EULA RETHORN

Grade 4
B. S., Illinois State Nor-
mal University.



GRACE RYNBERG

Junior High
Western State Teachers
College; University of
Chicago; Teachers Col-
lege, Columbia University.



CLARA SOHN

Grades 5 and 6
A. B., Western State
Teachers College; Uni-
versity of Chicago.



THELMA V. TAYLOR

History
A. B., Western State
Teachers College; Uni-
versity of Chicago.



ERNEST WEBER

Principal
A. B., Western State
Teachers College; A. M.,
Teachers College, Colum-
bia University.



LAURA WEBER

Latin
A. B., Western State
Teachers College.



VINE STREET TRAIN- ING SCHOOL

ELIZABETH McQUIGG

Grade 3
Western State Teachers
College; B. S., Teachers
College, Columbia Uni-
versity.



ELLEN REIDY

Grade 5
A. B., Clark College, Uni-
versity of Chicago.



Faculty

ALUMNI SECRETARY

CARL R. COOPER

University of Michigan;
A. B., Western State
Teachers College; A. M.,
Teachers College, Colum-
bia University.

LIBRARY

EDITH E. CLARK

Periodicals

A. B., Western State
Teachers College.

FLORENCE FOWLER

Reference

A. B., University of Mis-
souri; B. S. in Library
Science, Columbia Univer-
sity School of Library
Service.

ANNA L. FRENCH

Librarian

Michigan State Normal
College; Drexel Institute
School of Library Science.

PAUL RANDALL

Circulation

A. B., Western State
Teachers College. B. S.,
in Library Science, Uni-
versity of Illinois Library
School.

MANAGERIAL

SARA ACKLEY

Manager of Co-op Store



GRACE MOORE

Manager of Cafeteria

OFFICE

EVA FALK

Clerk, Records Office

MARGARET FEATHER

Clerk, Dean of Men

ALICE HAEFNER

Clerk, Record Office

BERNICE HESSLINK

Financial Secretary

LLOYD JESSON

Secretary to the President

Faculty

EUNICE JONES
Clerk, Dean of Women



ANNIE BELL SIBLEY
Appointment Secretary

MARGARET MABIE
Clerk, Main Office



ALICE SMITH
Appointment Secretary

CORNELIUS MACDONALD
Receiving Clerk



LEAH SMITH
Extension Secretary

MYRTLE MACDONALD
Clerk, Registrar



MARION WADE
Clerk, Research Department

MARY RUTHRAUFF
Clerk, Rural Department



MARION GRIBBLE WHITE
Appointment Office

LUCILLE SANDERS
Clerk, Rural Department



HERALD
BLANCHE DRAPER
Editor

Faculty

In Memoriam

Agnes Broemel

Respected faculty member who
served as Art Advisor for the 1928
Brown and Gold.



*But let my due feet never fail
To walk the studious cloisters pale
And love the high embowed roof,
With antique pillars massy proof.*

—MILTON

Classes



Senior

BERNARD S. KNITTEL
Dowagiac

A. B. Degree
Senior Class President
Forum, Secretary
Debate
Student Science Club
Student Council
Forensic Board

METHA JACKMAN
Sturgis

A. B. Degree
Senior Class Vice-President
Academy
Players
Herald, Social Reporter

RHEA L. TIFFANY
Athens

A. B. Degree
Senior Class Secretary
Senate, President
Eastern Star Club
Debate

KENNETH G. BROWN
Baroda

A. B. Degree
Senior Class Treasurer
Forum
Track
Cross Country
"W" Club
Student Science Club

EVELYN E. BURKE
Kalamazoo

A. B. Degree
Student Council, Class
Representative
Academy
Players
Herald, Alumni Editor

LEWIS D. EVANS
Battle Creek

A. B. Degree
Student Council, Class
Representative
BROWN AND GOLD, Assistant
Picture Editor
Student Science Club
Band
Orchestra
Tribunal

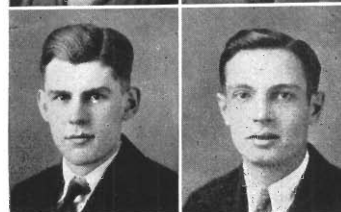
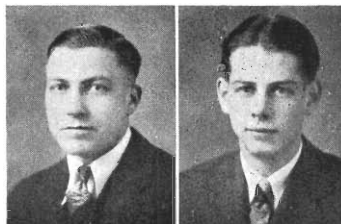

JERALD E. HILL
Kalamazoo

B. S. Degree
Student Council, Class
Representative
Forum, President
Student Science Club
Tau Kappa Alpha
Debate
Kappa Delta Pi
Kappa Rho Sigma

LAURA A. ABBOTT
Holland

A. B. Degree
Spanish Club

WARREN ABBOTT
Three Rivers

A. B. Degree

RUBY J. ALEXANDER
Albion

A. B. Degree
Spanish Club
Women's League Council

ARTHUR R. ALQUIST
Iron Mountain

B. S. Degree
Tribunal
Manual Arts Union
Oteyokwa Club
Athletic Board

CHARLES E. ANDERSON
Breckenridge

B. S. Degree
Men's Glee Club

ETHEL L. BALLS *Richland*
A. B. Degree
 Eastern Star Club
 Social Science Club
 Y. W. C. A.



CLARE H. BENNETT *Springport*
A. B. Degree
 Baseball
 Sigma Theta Gamma
 Band



FRED C. BARTELS *Kalamazoo*
B. S. Degree



ARTHUR C. BERG *Muskegon*
B. S. Degree
 Junior High Club
 Square and Compass Club



WILDA M. BATEY *Traverse City*
A. B. Degree



VIRGINIA BIBBINS *Galesburg*
A. B. Degree
 Social Science Club, Vice-President



JENNIE M. BAXTER *Kalamazoo*
A. B. Degree
 Social Science Club



ALICE V. BIRDSEY *St. Joseph*
A. B. Degree
 Academy
 BROWN AND GOLD, Picture Editor
 Commerce Club



EDITH BEADLE *Marcellus*
A. B. Degree
 Eldorado Club
 Social Science Club



MARIE E. BIXBY *Petoskey*
A. B. Degree
 Senior High Club



GRANT E. BEILEFUSS *Albion*
B. S. Degree
 Forum
 Square and Compass Club
 Band
 Orchestra



W. WALLACE BLAIR *Galesburg*
A. B. Degree
 Forum
 Spanish Club



NORMA L. BLISS
Harbor Springs
A. B. Degree
Academy



CHARLOTTE L. CAMERON
Kalamazoo
A. B. Degree

JAKE BOOKHOLDER
Grand Rapids
B. S. Degree
Manual Arts Union



EDNA CARVER
Grand Rapids
A. B. Degree

LUELLA M. BRAENDLE
Big Rapids
B. S. Degree
Physical Education
Association
Eastern Star Club
Dance Club



ELEANOR E. CHURCH
Fort Wayne, Ind.
A. B. Degree

MARIE A. BROWN
Hartford
A. B. Degree
Country Life Club



KENNETH T. CLARK
Muskegon
B. S. Degree
Forum, Vice-President
Western Merrie Bowmen

LOUISE L. BROWNELL
Plainwell
B. S. Degree



FRANCIS W. CLEGG
St. Louis
B. S. Degree
Manual Arts Union
Square and Compass Club
Western Merrie Bowmen

ERMA J. BURBANK
Benton Harbor
A. B. Degree
Women's Chorus
Orchestra
W. S. T. C. Choir



BURNADETTA CLINE
Kalamazoo
A. B. Degree
Physical Education
Association
W. A. A. Sports Manager
Dance Club

JOHN COBURN
Kalamazoo
A. B. Degree
BROWN AND GOLD, Photo
Editor

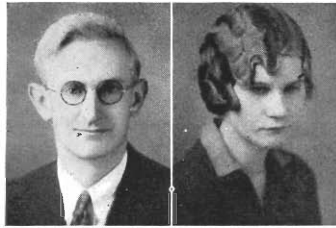

ELIZABETH M. CROSE
Kalamazoo
A. B. Degree



ERVIN D. COLEMAN
Kalamazoo
A. B. Degree
Track
Western Merrie Bowmen



STANLEY CZUCHNA
Wyandotte
B. S. Degree
Band
Orchestra
Manual Arts Union



HELEN I. COCKS
Kalamazoo
B. S. Degree
Arts and Crafts Club



GEORGE W. DANSER
Petoskey
A. B. Degree
BROWN AND GOLD,
Business Manager
Square and Compass Club



FRANCIS L. CORBAT
Richmond
A. B. Degree
Baseball
Football
"W" Club
Sigma Theta Gamma



LAURENCE F. DASHNER
Petoskey
B. S. Degree
Tribunal



WESLEY E. CRIPPS
Kalamazoo
A. B. Degree
Senior High Club
Debate



HAZEL M. DEMEYER
Kalamazoo
A. B. Degree
Social Science Club
Women's League Cabinet



GOLDA L. CRISMAN
Comstock
A. B. Degree
Eldorado Club
Kappa Delta Pi



RUSSELL C. DRODT
Ida
B. S. Degree
Manual Arts Union
Western Merrie Bowmen



CHESTER EAGELTON
Kalamazoo

A. B. Degree
Men's Glee Club, Manager
Student Council
Music Manager
W. S. T. C. Choir



WALTER P. EWALT
Berrien Springs

A. B. Degree
Kappa Rho Sigma
Student Science Club
Kappa Delta Pi



CLIFFORD W. EATON
Schoolcraft
A. B. Degree

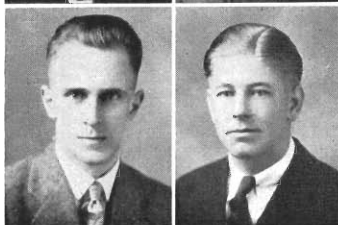

ROBERT W. FERRIS
Kalamazoo
B. S. Degree
Forum



DOROTHY M. ECCLES
Battle Creek
A. B. Degree
Herald, Student Editor
Players, President
Student Council
Academy
Le Cercle Francais



HELEN G. FIELD
Camden
B. S. Degree
Country Life Club
Y. W. C. A.



MARIE H. EITEL
South Haven
B. S. Degree
Physical Education
Association



CLAIRE FLOUTZ
Three Rivers
B. S. Degree
Manual Arts Union



HARRY LEE EDSLEY
Kalamazoo
A. B. Degree
Forum
Debate
Tau Kappa Alpha
Y. M. C. A., President

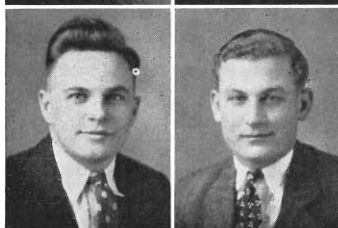

TERENCE J. FLOWER
Kalamazoo
B. S. Degree
Manual Arts Union



WALTER B. ERIKSEN
Ludington
B. S. Degree
BROWN AND GOLD,
Literary Editor
Forum
Glee Club
Herald, Editorial Writer
Debate
Y. M. C. A.
W. S. T. C. Choir



ELIZABETH F. FORMAN
Newaygo
B. S. Degree
Commerce Club
Eastern Star Club



DOROTHY H. FREEBURN
Harcourt, Iowa
B. S. Degree
W. A. A.
Physical Education
Association



LOUISE M. GREEN
Kalamazoo
B. S. Degree
Home Economics Club

LOYD C. FRY
Whitecloud
B. S. Degree
Band
Orchestra
Social Science Club
Y. M. C. A.



L. EVANGELINE GREENMAN
Kalamazoo
A. B. Degree
Glee Club
Mixed Chorus
Orchestra

VERA M. GANZLIN
South Haven
A. B. Degree
Le Cercle Francais
Y. W. C. A. Cabinet



ROSAMOND HAAS
Kalamazoo
A. B. Degree
Classical Club
Eldorado Club, President

FRED GEE
Lyons
A. B. Degree

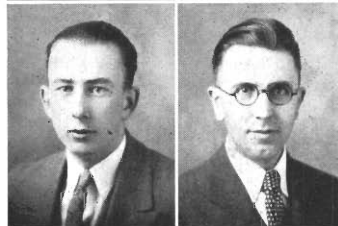

GLENN E. HANNAN
Kalamazoo
B. S. Degree
Manual Arts Union
Square and Compass Club

MARY L. GILLETTE
Hudsonville
A. B. Degree
Y. W. C. A.



RUTH M. HARRINGTON
Paw Paw
A. B. Degree

WILLIAM H. GILMAN
Chicago, Ill.
A. B. Degree
Student Science Club
Kappa Rho Sigma
Track
Orchestra
Glee Club
Deutsches Verein

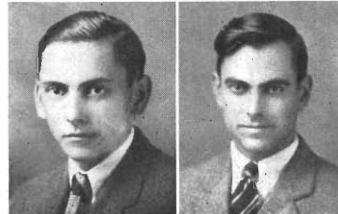

RUSSELL S. HILBERT
Wayland
A. B. Degree
Square and Compass Club
Tribunal

MILDRED L. HODGES
Detroit
A. B. Degree
Junior High Club
Social Science Club
Women's League Council



PAULINE L. HUNTER
Kalamazoo
A. B. Degree
Classical Club
Y. W. C. A.

GERALDINE M. HOLMES
Pontiac
B. S. Degree
W. A. A.
Physical Education
Association, Treasurer



EDWIN N. HURLBURT
Newberry
B. S. Degree

MARTHA HOYT
Bellevue
A. B. Degree
Academy
Social Science Club



HERBERT H. HUSSELMAN
Grand Rapids
A. B. Degree
Country Life Club
Western Merrie Bowmen

MAURINE A. HUESTED
Kalamazoo
A. B. Degree



EARL INMAN
Kalamazoo
A. B. Degree

FLOYD C. HUGGETT
Bellevue
B. S. Degree
Student Science Club

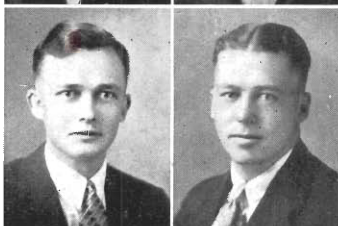

C. PAUL JACKSON
Lawrence
A. B. Degree
Baseball
Square and Compass Club

ELIZABETH S. HULL
Battle Creek
A. B. Degree
Le Cercle Francais



GLENN P. JAGER
Kalamazoo
A. B. Degree

HOWARD H. JACKSON
Plainville
B. S. Degree

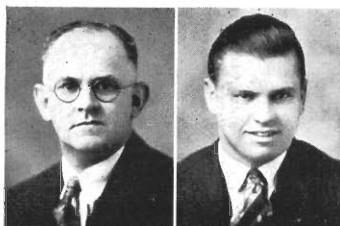

EDWARD R. JOHNSTON
Wyandotte
A. B. Degree
Sigma Theta Gamma,
Secretary



HELENA JANISZEWSKA
Kalamazoo
B. S. Degree



CLAUDE L. JONES
Arcola, Ill.
B. S. Degree
Sigma Theta Gamma,
President



NORVAN W. JENNERJOHN
Muskegon
B. S. Degree
Manual Arts Union
Y. M. C. A.



RUTH M. JORDAN
Lansing
A. B. Degree
Junior High Club
Y. W. C. A.



ELINE A. JOHNSON
Kalamazoo
A. B. Degree
Eldorado Club



VIRGINIA D. KANTNER
Woodland
A. B. Degree
Home Economics Club



OLLIE JOHNSON
Caledonia
B. S. Degree



JEAN F. KELSEY
Lakeview
A. B. Degree
Eldorado Club



RUTH E. JOHNSON
Gowen
A. B. Degree
Academy
Social Science Club



HOWARD KIMBALL
Ionia
B. S. Degree
Baseball
"W" Club
Sigma Theta Gamma



GARDNER W. KIRSTEN
Harbor Beach
B. S. Degree
Forum
Kappa Rho Sigma
Student Science Club

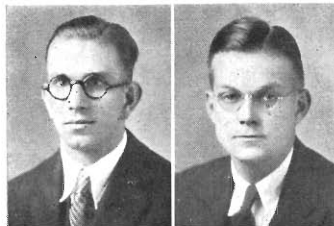

CHARLES STEPHEN LEWIS
Kalamazoo
A. B. Degree
Tau Kappa Alpha,
President
Tribunal
Tennis
Debate
Players



LAURA B. KNAPP
Kalamazoo
B. S. Degree



PAUL H. LIVINGSTON
Kalamazoo
B. S. Degree
Square and Compass Club
"W" Club



KATHRYN M. LANCASTER
Kalamazoo
A. B. Degree
Academy



HELEN LLOYD
St. Joseph
A. B. Degree
Eldorado Club
Student Science Club



MILDRED E. LANCASTER
Kalamazoo
A. B. Degree



WESLEY LOGAN
Flushing
A. B. Degree
Band
Orchestra



FLOYD E. LEAR
Grand Rapids
B. S. Degree
Sigma Theta Gamma
"W" Club
Football



RUTH L. LOSSING
Grand Rapids
A. B. Degree
Le Cercle Francais
Players



BREWSTER A. LEWIS
Marion
A. B. Degree
Tribunal



WINSTON H. MACCURDY
Alma
A. B. Degree



MARY W. McCAMLEY
Vicksburg
A. B. Degree



DAN E. McCARTY
Fennville
B. S. Degree
Baseball
Football
"W" Club



LAURA M. MALLOW
Penn
B. S. Degree



CLAYTON A. MARHOFF
Detroit
B. S. Degree
Sigma Theta Gamma

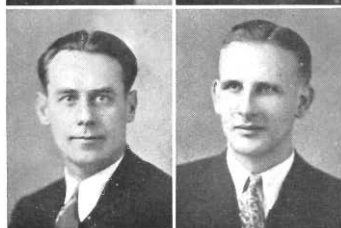

DONALD J. MARSHALL
Kalamazoo
B. S. Degree
Sigma Theta Gamma
Track



ELMER L. MARTENS
Vicksburg
A. B. Degree
Student Science Club



WILLET J. MATHERS
Central Lake
B. S. Degree
Baseball
Country Life Club

DOROTHY A. MATTER
Long Lake
A. B. Degree

ALVA F. MOORE
Freeport
B. S. Degree
Manual Arts Union
Western Merrie Bowmen

MAHLEN H. MOORE
Blanchard
B. S. Degree
Forum

CLARK MUMA
Grand Rapids
B. S. Degree
Baseball
Sigma Theta Gamma
"W" Club

ETHEL T. MURPHY
Ottumwa, Iowa
A. B. Degree
Le Cercle Francais



CLYDE H. MYERS
Leecoring
B. S. Degree
Sigma Theta Gamma



STANLEY P. O'NEIL
Kalamazoo
B. S. Degree

HUGH S. MYERS
Otsego
B. S. Degree
Student Council
Student Science Club
BROWN AND GOLD, Editor
Kappa Delta Pi
Kappa Rho Sigma



MARGARET E. O'CONNELL
Kalamazoo
A. B. Degree
Players
Senate

WAYNE K. NESTER
Lake Linden
A. B. Degree
Student Council, President
Athletic Board
Tribunal
"W" Club
Basketball, Captain
Baseball, Captain



LELA E. OSGERBY
East Taras
A. B. Degree

ELIZABETH NEWLAND
Pace Pace
A. B. Degree



GWENDOLYN G. PERKINS
Scotts
A. B. Degree
Classical Club
Country Life Club

JOSEPH H. NEWMAN
Wheaton, Ill.
A. B. Degree
Kappa Rho Sigma
Student Science Club,
President



NORMA D. PERRY
Kalamazoo
A. B. Degree
Arts and Crafts Club
BROWN AND GOLD, Assist-
ant Art Editor

MARDA J. NEWTON
Hastings
B. S. Degree
Dance Club
Physical Education
Association



MERRITT A. PHILLIPS
Hartford
A. B. Degree
Country Life Club
Social Science Club
Y. M. C. A.

LLOYD W. PHILLIPS
Hartford
A. B. Degree
Deutsches Verein
Student Science Club
Y. M. C. A.

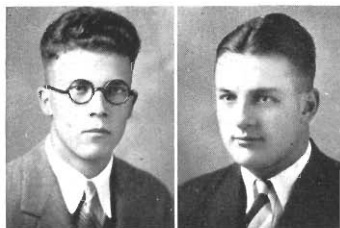

FOREST H. ROE
Climax
A. B. Degree
Country Life Club
Square and Compass Club
"W" Club



WINIFRED RAMSDELL
Kalamazoo
A. B. Degree



CLARA E. ROOK
Battle Creek
A. B. Degree
Herald, Organization
Editor
Senate, Vice-President
International Debate



RACHEL RANDALL
Covert
A. B. Degree
Y. W. C. A.



ILOE M. RUGGLES
Holton
A. B. Degree
Student Science Club



VICTOR REISIG
Berrien Springs
A. B. Degree
Student Science Club
Social Science Club
Y. M. C. A.
Tribunal
Deutsches Verein



ROSE SCHMIDT
Grand Rapids
A. B. Degree
Later Elementary Club



WILFRED T. RICE
Kalamazoo
A. B. Degree
Student Science Club,
Secretary
Junior High Club



FRANK A. SCHOENBERG
Muskegon
B. S. Degree
Manual Arts Union
Student Science Club
Western Merrie Bowmen



HELEN L. RIX
Kalamazoo
A. B. Degree
Y. W. C. A.



HENRY G. SCHRUMP
Niles
B. S. Degree
Sigma Theta Gamma
"W" Club



E. GEORGE SCHUTT
Gables
A. B. Degree
Square and Compass Club



FANNY R. SLOTE
Constantine
A. B. Degree



VIOLA SEBALD
Mt. Clemens
A. B. Degree
Senate
Players
Le Cercle Francais
Deutsches Verein
Kappa Delta Pi



ANNA ROSE SMITH
Galesburg
B. S. Degree

CHARLES A. SEDGMAN
Grand Rapids
A. B. Degree
Forum
Student Science Club
Y. M. C. A.



HUGH E. SMITH
Richland
B. S. Degree
Student Science Club

VIVA K. SHELL
Eau Claire
B. S. Degree
Home Economics Club
Y. W. C. A.



J. TOWNER SMITH
Kalamazoo
B. S. Degree
"W" Club

HALDEN E. SHEPARD
Grand Rapids
B. S. Degree



PEARL H. SMITH
Coldwater
A. B. Degree
Y. M. C. A.

MILDRED R. SLITER
Kalamazoo
A. B. Degree
Debate



CARL B. SNOW
Kalamazoo
B. S. Degree
Forum
Players
Track
Student Council,
Treasurer

MAURICE W. SNOW
Kalamazoo
A. B. Degree

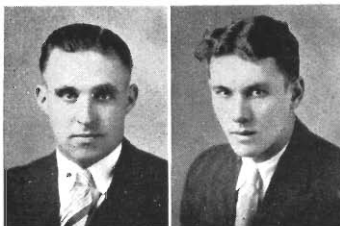

JANE L. SPEAR
Kalamazoo
A. B. Degree



LOUISE SPRAU
Kalamazoo
A. B. Degree
Senate



DORIS C. STANARD
Three Rivers
A. B. Degree

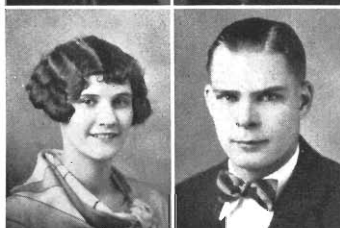

RALPH C. STARRING
Galesburg
A. B. Degree
Spanish Club
Forum



ELMER D. STILLWELL
Kalamazoo
A. B. Degree
Forum
Social Science Club.
President

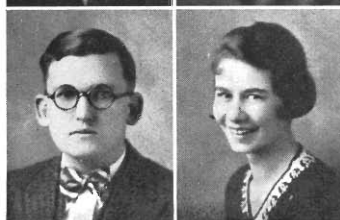

ALEX A. STROKIS
Grand Rapids
B. S. Degree
Football
Sigma Theta Gamma
"W" Club
Baseball
Basketball

ESTHER M. SULLIVAN
Grand Rapids
A. B. Degree

THEODORE SUMMERS
Kalamazoo
B. S. Degree
Band
W. S. T. C. Choir
Glee Club
Square and Compass Club

DONALD P. SUMRILL
Battle Creek
A. B. Degree
Kappa Rho Sigma
Orchestra
Student Science Club

ADELAIDE TETZLAFF
Reed City
B. S. Degree
Dance Club
Physical Education
Association

KATHRYN E. THEISSEN
Remus
B. S. Degree
Arts and Crafts Club
Dance Club
Physical Education
Association

CECIL H. THURSTON
Kalamazoo
B. S. Degree
Track
Sigma Theta Gamma
"W" Club

ADRIAN TRIMPE
Holland
B. S. Degree
Western Merrie Bowmen
Manual Arts Union

LOWELL B. VAN ANTWERP
Lakeview
A. B. Degree
Social Science Club

MARGARETTA VAN DYKE
Three Rivers
A. B. Degree

BEN VAN LEEUWEN
Oshtemo
A. B. Degree

GERTRUDE L. VAN VESSEN
Grand Rapids
B. S. Degree
Women's Chorus
Physical Education
Association

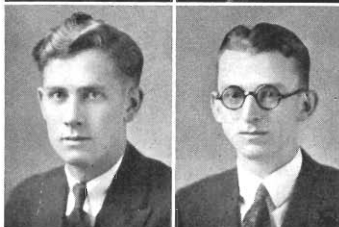
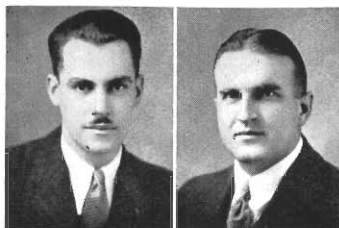

DIRK H. VANDE BUNTE
Jamestown
A. B. Degree
Y. M. C. A.

CLARENCE VANDER KOLK
Holland
A. B. Degree
Student Science Club

RUTH VERBURG
Benton Harbor
A. B. Degree
Academy
Debate
Social Science Club
Y. W. C. A.

CHARLES H. WADE
Port Huron
A. B. Degree
Student Science Club
Y. M. C. A.

HAZEL A. WAGNER
Kalamazoo
A. B. Degree

MABEL WAGNER
Buchanan
B. S. Degree
Eastern Star Club
Women's League Cabinet
Y. W. C. A.

ELIZABETH M. WALDO
Kalamazoo
A. B. Degree
Players
Senate
Kappa Delta Pi



FRANK E. WIGENT
Waterford
A. B. Degree



WILLIAM C. WARD
Kalamazoo
A. B. Degree



LUCILLE V. WILCOX
Kalamazoo
A. B. Degree



EMMA M. WHIPPLE
Twining
B. S. Degree



LEWIS E. WILDER
Otsego
A. B. Degree



IRENE A. WHITE
Marion
A. B. Degree
Eastern Star Club
Social Science Club



MURIEL E. WOLKINS
Buchanan
A. B. Degree
Y. W. C. A.
Le Cercle Francais
Classical Club
Social Science Club
Kappa Delta Pi



ROBERT L. WHITE
Sault Ste. Marie
B. S. Degree
Track
Sigma Theta Gamma



RUTH WOODMAN
Woodland
A. B. Degree
Women's League Council
Classical Club



DOROTHY M. WIEST
Kalamazoo
A. B. Degree
Senior High Club



NELSON J. YOUNG
Kalamazoo
A. B. Degree
Forum
Tau Kappa Alpha
Kappa Rho Sigma
Student Council
Vice-President



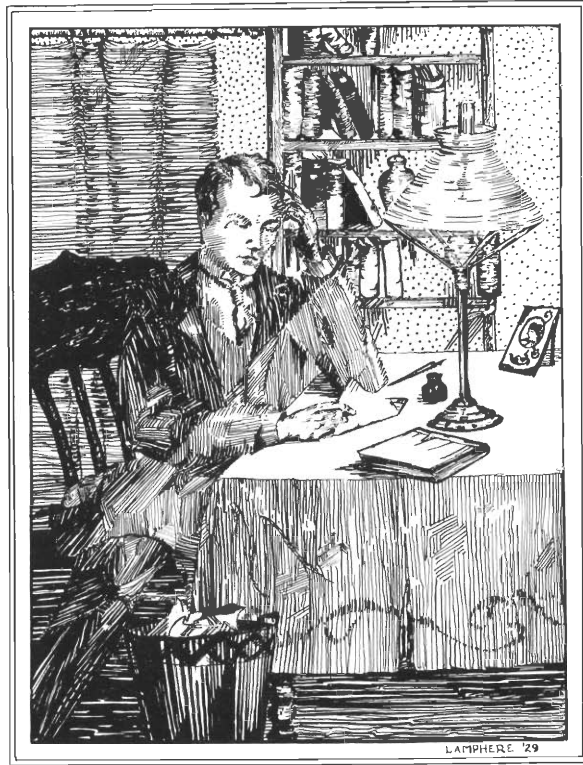

Junior

ELWYN H. LATHAM *Athens*
A. B. Degree
 Junior Class President
 Tribunal, President
 Social Science Club
 Student Council

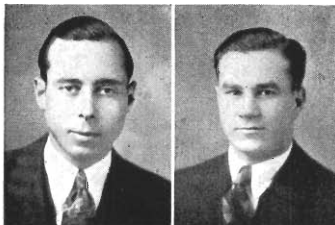

DAVID E. MORRISON *Pickford*
B. S. Degree
 Student Council, Class
 Representative
 Tribunal, Treasurer
 Players, Treasurer



IONE M. RILEY *Buchanan*
A. B. Degree
 Junior Class Vice-President
 Academy



CLARISSA M. ALMAN *Kalamazoo*
A. B. Degree
 Senior High Club
 Le Cercle Francais



CHARLES HAMPTON *Kalamazoo*
Junior High
 Junior Class Secretary
 Tribunal



MORRIS ALPERVITZ *Escanaba*
A. B. Degree
 Oteyokwa Club



LOUIS T. SOBLESKEY *Petoskey*
Manual Arts
 Junior Class Treasurer
 Tribunal
 Manual Arts Union



LAURA I. AMMERMAN *Rockford*
Early Elementary
 Early Elementary Club



ALICE P. LEWIS *Greenville*
A. B. Degree
 Student Council, Class
 Representative
 Senate



EMMA B. ANDERSON *Breckenridge*
Music
 W. S. T. C. Choir
 Women's Chorus
 Women's Glee Club
 Women's Quartette



VERN E. MARIE *Cedar Springs*
A. B. Degree
 Student Council, Class
 Representative
 Tau Kappa Alpha
 BROWN AND GOLD,
 Associate Editor
 Forum



ELEANOR R. APPELDOORN *Kalamazoo*
A. B. Degree



KATHERINE ARDIS
McBain
Art
Arts and Crafts Club



SUMNER F. ASHTON
Kalamazoo
A. B. Degree
Le Cercle Francais, Treas-
urer



WARREN R. ATKINS
Kalamazoo
A. B. Degree
Square and Compass Club



MINA E. BANNON
Traverse City
Art
Arts and Crafts Club,
President



MANCelyn J. BARKER
Pate Pate
Music and Art
BROWN AND GOLD, Ass't
Art Editor
Arts and Crafts Club
Women's Chorus
W. S. T. C. Choir



WILLIS C. BATES
Covert
Physical Education
Sigma Theta Gamma



VIOLET C. BELL
Mattawan
A. B. Degree
Classical Club

HARRISON V. BENNETT
Conklin
Junior High

ELEANORE J. BENNING
Kalamazoo
Music
Women's Glee Club, Vice-
President
W. S. T. C. Choir
Women's Chorus

IVA B. BERRY
Hopkins
A. B. Degree

GEORGE W. BESEMER
Coloma
A. B. Degree
Social Science Club

ALDEN BIERMAN
Benton Harbor
A. B. Degree
Forum, Treasurer
Spanish Club, Vice-Presi-
dent

CARL A. BIELBY
Lake City
B. S. Degree
Student Science Club
Y. M. C. A.



DORIS M. BOONE
Hillsdale
A. B. Degree
Social Science Club
Debate
Academy
Forensic Board
Tau Kappa Alpha



MARTHA E. BISHOP
Vicksburg
Music and Art
Arts and Crafts Club
Women's Chorus



BLANCHE E. BORTON
Vicksburg
Senior High



LOUIS C. BLACK
Kalamazoo
Physical Education
Sigma Theta Gamma



RUTH M. BOWERS
Lansing
Music
Music Club
Y. W. C. A.



ELIZABETH BLAIR
Kalamazoo
Music
Senate
W. S. T. C. Choir
Women's Glee Club
Orchestra



SIDNEY P. BROOKS
Kalamazoo
A. B. Degree
Track
Herald, Columnist



RUTH E. BOESE
Grand Rapids
Physical Education
Physical Education
Association
Dance Club



JOE J. BROZAK
Crystal Falls
Physical Education
Sigma Theta Gamma
Oteyokwa Club



LINFORD B. BOND
Burnips
A. B. Degree
Student Science Club



DOROTHY H. BUCHANAN
Grand Rapids
Physical Education
Physical Education
Association
Dance Club



JOHN BUEHLER
Freeport
B. S. Degree
Y. M. C. A.



VIRGINIA C. CARROLL
Otsego
Commerce
Commerce Club, President
BROWN AND GOLD, Assistant Business Manager

PANSY P. BULLIS
Maple Rapids
Music and Art
Women's Glee Club
W. S. T. C. Choir
Arts and Crafts Club



ELGIN J. CASPER
Muskegon
A. B. Degree
Tribunal

CASPER BURKLUND
Cheboygan
Physical Education



HAROLD CASS
Escanaba
A. B. Degree
Herald, Sports Editor
BROWN AND GOLD,
Athletic Editor
Athletic Board
Forum
Oteyokwa Club, Sec.

MABEL C. BYRNE
Belding
B. S. Degree



MARION CATTELL
Battle Creek
Special
Band

GERTRUDE CALKINS
Bronson
A. B. Degree



DOROTHY E. CHRISTIE
Muskegon
Early Elementary
Early Elementary Club

BERNICE H. CARL
Kalamazoo
Senior High
Spanish Club



EVA CHURCH
Holton
Home Economics
Home Economics Club

BERNYCE S. CLEVELAND
Plainwell
A. B. Degree
Academy
Eldorado Club
Women's League Council



ALBERT E. CURRY
Kalamazoo
B. S. Degree

BERYLLE CLEVERING
Niles
Art
Arts and Crafts Club



ELEANOR M. DAVIS
Schoolcraft
Music
Women's Glee Club,
President
Varsity Trio
W. S. T. C. Choir
Academy

ANNA M. CLOCK
Oshtemo
A. B. Degree



MARGARET E. DAVIS
East Lansing
Later Elementary
Later Elementary Club

ALICE L. COLE
Benton Harbor
Later Elementary
Y. W. C. A.
Later Elementary Club



NELLIE W. DAVIS
Muskegon Heights
A. B. Degree

ELLA N. COWLES
Battle Creek
A. B. Degree
Classical Club
Le Cercle Francais



RUSSELL S. DE MAY
Kalamazoo
Special

LEONA M. CROSBY
Three Oaks
A. B. Degree
Y. W. C. A., Secretary
Later Elementary Club
Spanish Club



GEORGIA DE WEERD
Holland
Art
Arts and Crafts Club
BROWN AND GOLD, Assistant Art Editor

EVELYN DILLER
Kalamazoo
A. B. Degree



N. C. DUTT
St. Joseph
Special
Track
Sigma Theta Gamma
"W" Club

WILLIAM H. DINGLER
Howell
Manual Arts
Forum
Men's Glee Club
W. S. T. C. Choir
Men's Quartette
Players



MARJORIE E. EAMAN
Benton Harbor
Commerce
Academy
Commerce Club
Le Cercle Francais
Women's League Cabinet,
Treasurer

GRACE E. DOLE
Kalamazoo
B. S. Degree
Home Economics Club
Y. W. C. A.



RUTH EDISON
Grand Rapids
A. B. Degree
Orchestra

WESLEY DONEY
Alhbeck
A. B. Degree



GLADYS H. ERICKSON
Crystal Falls
Commerce
Commerce Club
Oteyokwa Club

CLARENCE L. DOOLEY
Kalamazoo
Manual Arts
Manual Arts Union
Western Merrie Bowmen



MURDO G. FERGUSON
Lansing
A. B. Degree
Men's Glee Club
W. S. T. C. Choir
Forum

MARY M. DUNLAP
Edmore
Art
Eastern Star Club
Arts and Crafts Club



MAXINE L. FESSENDEN
Newaygo
Music
Women's Glee Club,
Secretary
Women's Chorus
W. S. T. C. Choir
Varsity Trio

ELMO FLANNERY
Battle Creek
B. S. Degree



VELMA FUNK
South Haven
A. B. Degree



BERNARD H. FLETCHER
Portage
Physical Education
Sigma Theta Gamma



FRANCIS S. GARTER
Conklin
A. B. Degree



MELVIN M. FLOWERS
Breckenridge
Music
Band
Men's Glee Club
W. S. T. C. Choir



ELSA F. GILES
Muskegon
B. S. Degree
Women's Glee Club
Women's Chorus
W. S. T. C. Choir



RICHARD F. FRANKOSKI
Muskegon
Physical Education
Football
"W" Club



CLINTON E. GORDON
Grand Rapids
A. B. Degree
Country Life Club
Y. M. C. A.



JAMES J. FRIELING
Grand Rapids
Music
Men's Glee Club
Band
Orchestra
W. S. T. C. Choir



CLARA M. GOSCH
Freeport
A. B. Degree
Y. W. C. A.
Junior High Club



MILDRED V. FUNK
Bangor
A. B. Degree



ENA R. GRAVES
Rockford
A. B. Degree



MARY L. GWATKIN
Battle Creek
Home Economics



AMY C. HARGER
Stanwood
B. S. Degree
Junior High Club



ANTOINETTE HAASE
Benton Harbor
Commerce
Commerce Club



MILDRED D. HARRIS
Kalamazoo
B. S. Degree



WEB H. HAGADONE
Kalamazoo
B. S. Degree
Football
Sigma Theta Gamma
"W" Club



THERMAN G. HARRIS
Ironwood
A. B. Degree
Oteyokwa Club
Forum



DOROTHY L. HAIGHT
Ionia
Commerce
Academy
Student Council, Secretary



CLEO M. HARTWIG
Portland
Art
Arts and Crafts Club



DURIWARD HARBAUGH
Athens
B. S. Degree
Forum



HARVEY R. HAUER
Reading
A. B. Degree
Cross Country
Y. M. C. A.



VIRGINIA E. HARBOUR
Kalamazoo
A. B. Degree



SHERMAN F. HAWLEY
Jackson
Physical Education
Sigma Theta Gamma



GERALD T. HENDERSON
Sault Ste. Marie
Physical Education
Men's Glee Club



ALMA L. HOOPENGARTNER
Grass Lake
A. B. Degree

DORRIS L. HINCKLEY
Kalamazoo
A. B. Degree



MAE E. HORSTMAN
Dowagiac
A. B. Degree
Junior High Club

MILDRED M. HINDERLITER
Battle Creek
A. B. Degree
Academy
Women's League Cabinet
Secretary



MILDRED HOVEY
Reed City
A. B. Degree
Commerce Club

ESTHER HUNGA
Kalamazoo
A. B. Degree



ORRIN W. HOWE
Sercna, Illinois
Manual Arts
Manual Arts Union

DORIS M. HOLDRIDGE
Augusta
A. B. Degree
Senior High Club
Le Cercle Francais



HARRY HOWELL
River Rouge
A. B. Degree

IRVING L. HOLTFOORTH
Hartland
Manual Arts
Manual Arts Union



ROBERT W. HUDSON
Kalamazoo
A. B. Degree
Spanish Club
Western Merrie Bowmen

HELEN HUMPHREY
Cadillac
Home Economics
Home Economics Club
Women's League Cabinet



CARL L. JACOBSON
L'Anse
Manual Arts
Manual Arts Union
Western Merrie Bowmen
Oteyokwa Club

ELIZABETH J. HUTCHINS
Coldwater
Music
Women's Glee Club
Women's Chorus
W. S. T. C. Choir
Varsity Trio



DORCAS L. JACOBES
Grand Rapids
A. B. Degree

ETHEL N. HUYCK
Lansing
B. S. Degree
Women's Glee Club
W. S. T. C. Choir



HELEN F. JENNINGS
Kalamazoo
A. B. Degree

WARD C. HYNES
Freeport
Music
Men's Glee Club
Band
Orchestra
W. S. T. C. Choir



LUCILLE L. JEROME
Alma
Art
Arts and Crafts Club

JAMES V. ILIFF
Hopkins
A. B. Degree
Student Science Club



EDNA JESSWEIN
Eau Claire
Commerce
Commerce Club

MARIE ILIFF
Hopkins
Music
Women's Glee Club
W. S. T. C. Choir
String Trio



CARL L. JOHNSON
Fremont
B. S. Degree
Square and Compass Club
Student Council, Auditor
BROWN AND GOLD, Assistant Advertising Manager

EDWARD W. JOHNSON
Otisville
Physical Education
Football
Baseball
Square and Compass Club



JOSEPHINE M. KIDDER
Tustin
A. B. Degree
Y. W. C. A.
Eastern Star Club



JEANNETTE JOHNSON
Kalamazoo
A. B. Degree
Debate
Women's League,
President



LORA KIRBY
Galesburg
Physical Education
Physical Education
Association
Dance Club
Women's League Cabinet



O. MAXINE JOHNSON
Hartford
A. B. Degree



FORREST A. KISSINGER
Vicksburg
B. S. Degree



CLINTON J. JONES
Kalamazoo
A. B. Degree
Men's Glee Club
W. S. T. C. Choir
Deutsches Verein



CATHERINE I. KNODE
South Bend, Ind.
Home Economics
Home Economics Club



DOROTHY A. JOYCE
Grand Rapids
Art
Arts and Crafts Club
Women's League Cabinet



ORPHA M. KNOWLES
Scottsville
Home Economics



CALVIN D. KELLY
Cadillac
Special



FLORENCE KNUTH
Allegan
Early Elementary
Early Elementary Club



MYRTLE E. KOEGLER
Ludington
A. B. Degree
Social Science Club,
Secretary
Arts and Crafts Club
BROWN AND GOLD, Assistant Literary Editor



THEODORE J. KRIEGER
Galesburg
A. B. Degree

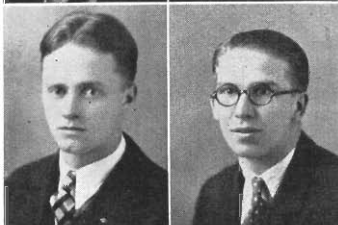

AUGUST W. KROGEL
Bangor
A. B. Degree



CARL W. KRUGER
Sturgis
Manual Arts
Western Merrie Bowmen



MARIAN H. LAMPHERE
Grand Ledge
Art
Academy
Tau Kappa Alpha
Debate



JUANITA M. LANGSTON
Hastings
Home Economics
Players
Home Economics Club



DOROTHY P. LASH
Benton Harbor
Physical Education
Physical Education
Association
Women's Athletic
Association,
Vice-President

FRANK L. LEVINE
Sault Ste. Marie
B. S. Degree
Oteyokwa Club
Manual Arts Union

ELSIE S. LEWIS
Kalamazoo
A. B. Degree
Women's Physical
Education Association

DON F. LIERMAN
Inlay City
A. B. Degree

RAYMOND P. LINCOLNHAL
St. Joseph
Art
Arts and Crafts Club
Deutsches Verein

SARAJANE LININGER
Flint
A. B. Degree
Debate
Senate

HELEN L. LOTT

Holt

Physical Education
Physical Education
Association
Dance Club, President
W. A. A., Secretary-
Treasurer



DOROTHY J. McAFEE

St. Joseph

Commerce
Commerce Club

VERNON E. LOVETT

Kalamazoo

A. B. Degree

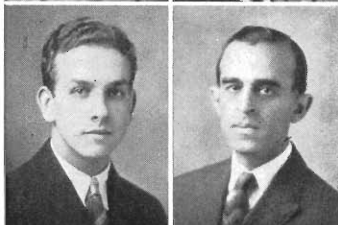

JAMES A. McCABE

Wyandotte

A. B. Degree
Junior High Club
Square and Compass Club

WILLIAM C. LOVING

Detroit

Physical Education
"W" Club
Track
Sigma Theta Gamma



ALICE E. MCGOWAN

Kalamazoo

A. B. Degree
Y. W. C. A.

BERNICE M. LUKINS

Kalamazoo

A. B. Degree



DONALD R. McGRADY

Rockford

B. S. Degree
BROWN AND GOLD, Joke
Editor

HELEN F. LUMBERT

Ecart

A. B. Degree
Classical Club
Y. W. C. A.



HELEN V. McQUEEN

Three Rivers

Home Economics
Home Economics Club

IVAN E. LYONS

Middleville

Junior High
Junior High Club



LYLE A. MACKELLAR

Dccatur

Manual Arts
Manual Arts Union

MARION B. MATHER
Cedar Springs
 Early Elementary
 Early Elementary Club



RAY E. MILLER
Hartford
 Special

BLANCHE E. MATHISON
Gladstone
 Junior High
 Junior High Club
 Oteyokwa Club



HOLLIS W. MINER
Allegan
 Physical Education
 Sigma Theta Gamma
 Square and Compass Club

DON MILES
Vermontville
 A. B. Degree



DOROTHY M. MORRIS
Otsego
 Home Economics
 Home Economics Club

ROBERT C. MILES
Charlevoix
 A. B. Degree
 Tennis
 Senior High Club

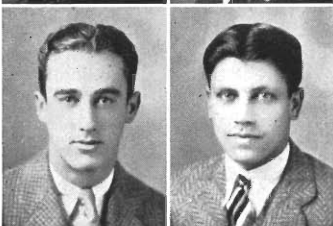

HERBERT MOULTON
Jackson
 B. S. Degree
 Arts and Crafts Club

DEWAIN C. MILHAM
Dowagiac
 Senior High



LOUISE K. MUMBRUE
Paw Paw
 A. B. Degree
 Eastern Star Club
 Senior High Club

JUNE J. MILJEVICH
Wakefield
 Physical Education
 Physical Education
 Association
 Dance Club
 Oteyokwa Club
 Book Review Club



HERALD W. MUMBY
Sturgis
 Manual Arts
 Manual Arts Union

ISADORA A. MUNGER
Belvidere, Ill.
Commerce
Eastern Star Club
Commerce Club



DOROTHY L. NEWTON
Hastings
Physical Education
Physical Education
Association
Dance Club



HARRY L. MURPHY
Kokomo, Ind.
B. S. Degree
Track
"W" Club



REUBEN J. NICHOLS
Waterloet
A. B. Degree
Junior High Club
Country Life Club



GUY O. NASH
Byron Center
B. S. Degree



FRIEDA I. NICKERSON
Vestaburg
Home Economics
Home Economics Club



ELMER J. NELSON
Ludington
A. B. Degree
Square and Compass Club



PAUL H. NIELSEN
Muskegon Heights
Music
Band, Manager
Orchestra
String Trio



MILLCENT K. NELSON
Grand Rapids
Physical Education
Physical Education
Association



HERRIETT L. NOBLE
South Bend, Ind.
Physical Education
Physical Education
Association
Swimming Club
Dance Club



ARTHUR H. NEWTON
Sault Ste. Marie
B. S. Degree
Men's Glee Club
W. S. T. C. Choir



MAXINE B. NOECKER
Cassopolis
A. B. Degree
Senate



ELMER O. OJALA
Crystal Falls
B. S. Degree
Manual Arts Union
Oteyokwa Club



EUNICE M. PETERS
Battle Creek
A. B. Degree
Senate



LOUIS W. PAGEL
Petoskey
B. S. Degree
Senior High Club



HELEN L. PHILLIPS
Charlotte
B. S. Degree
Social Science Club



MARION P. PARKER
Kalamazoo
Early Elementary
Players



ELEANOR F. POOLE
Muskegon
Early Elementary
Early Elementary Club
Y. W. C. A.



ALBERT E. PEETS
Grant
B. S. Degree
Student Science Club
Social Science Club



CHESTER J. PRATT
Coloma
B. S. Degree
Student Science Club



CELIA PENNY
Kalamazoo
A. B. Degree
Classical Club



FRIEDA A. PUMP
Benton Harbor
Home Economics
Home Economics Club



LUCILLE J. PERRY
Kalamazoo
Physical Education
Physical Education
Association
Dance Club



VONTA D. PURDUM
Grand Rapids
Early Elementary
Early Elementary Club
Y. W. C. A.
Arts and Crafts Club



BERNICE E. RASMUSSEN
Coopersville
Commerce
Commerce Club
Senate
Women's League Cabinet



MARION C. REXFORD
Grand Rapids
Physical Education
Physical Education
Association
Dance Club



RAYMOND C. RASMUSSEN
Grand Rapids
Physical Education



ARTHUR L. RICHTER
Traverse City
Physical Education
Tribunal. Vice-President



NEAL E. RAUTANEN
Amasa
Physical Education
Men's Glee Club
W. S. T. C. Choir
Sigma Theta Gamma



LUCILLE H. RIX
Mattawan
Later Elementary
Later Elementary Club
Y. W. C. A.



IRENE E. RAY
Watercliet
Music
Women's Glee Club
W. S. T. C. Choir



DORIS B. ROBINSON
Big Rapids
A. B. Degree
Classical Club
Senior High Club



ALEX S. REISIG
Berrien Springs
A. B. Degree
Deutsches Verein



OLIVIA C. ROBINSON
Petoskey
A. B. Degree
Classical Club



WALTER E. RENCH
Alma
Manual Arts
Manual Arts Union



BERNICE M. ROGERS
Otsego
Home Economics
Home Economics Club





FREDERICK J. ROGERS
Kalamazoo
A. B. Degree
Le Cercle Francais
Deutsches Verein

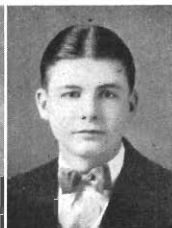

KRYN RYNBRAND
Kalamazoo
Senior High
Senior High Club

DOROTHY L. ROSE
Niles
A. B. Degree

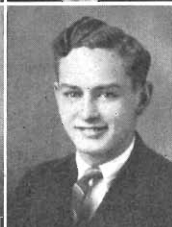

HAROLD SALTERS
Three Oaks
Physical Education

MARY E. ROUSH
Hastings
Home Economics
Home Economics Club



HAZEL R. SANDERS
Bronson
B. S. Degree
Eastern Star Club
Country Life Club

EDWIN H. ROWLEY
Ferndale
Manual Arts
Manual Arts Union



LEO E. SANDERSON
Quincy
A. B. Degree
Y. M. C. A.
Square and Compass Club
Western Merrie Bowmen

VIVIAN M. RUELL
Lacota
Physical Education
Physical Education
Association



MILDRED E. SAUNDERS
South Haven
A. B. Degree
Early Elementary Club

MAXINE H. RUSSELL
Kalamazoo
Home Economics
Orchestra



ALFRED C. SCHALM
Sturgis
Manual Arts
Manual Arts Union

JOHN H. SCHURING
Portage
A. B. Degree
Social Science Club



HELEN L. SKEELS
Kalamazoo
A. B. Degree
Early Elementary Club



HESTER E. SCOTT
Niles
A. B. Degree
Junior High Club



HELEN A. SKINNER
Benton Harbor
A. B. Degree
Le Cercle Francais



OCOLE E. SCOTT
Boync City
Home Economics
Home Economics Club



ROBERT A. SLABY
Kalamazoo
B. S. Degree



ELDA F. SEXTON
Gaylord
Music
Women's Glee Club
W. S. T. C. Choir



LLOYD G. SMITH
Lapeer
Physical Education
Sigma Theta Gamma



CARL H. SHEDINA
East Jordan
Manual Arts
Manual Arts Union



DELLA M. SMITH
Lansing
Music
W. S. T. C. Choir
Women's Glee Club
Women's Chorus



RAYMOND L. SIMPSON
Vassar
Special



MYRON E. SMITH
Lake Odessa
Physical Education
Track
Cross Country
Sigma Theta Gamma
"W" Club



ESTHER J. SNOW
Kalamazoo
Home Economics
Home Economics Club

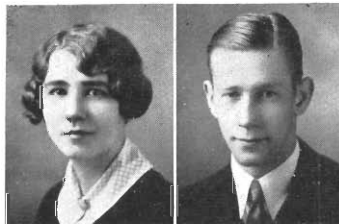

ROBERT W. STARRING
Kalamazoo
A. B. Degree
Tribunal
Student Council, Publicity
Manager
Players

FERN E. SNYDER
Culver, Ind.
A. B. Degree



GLADYS A. STAUFFER
Battle Creek
A. B. Degree
Y. W. C. A.

HELEN A. SORR
Alpine
Commerce
Commerce Club



FLORENCE K. STEWART
Kalamazoo
Art
Arts and Crafts Club
Eldorado Club

GERTRUDE D. SPENCER
Caledonia
A. B. Degree
Classical Club



LOIS E. STODDARD
Hartford
Senior High
Classical Club

LUELLA R. SPROW
Reading
Music
Women's Glee Club
W. S. T. C. Choir



RUSSELL STRATTON
Kalamazoo
Special

ELLA P. SRACKANGAST
Buckley
A. B. Degree
Classical Club
Y. W. C. A.



FRED E. STRONG
Kalamazoo
A. B. Degree

MARIAN F. STRONG
Grand Rapids
Later Elementary



MARGARET T. TENHOPEN
Grand Rapids
Early Elementary
Early Elementary Club



VELMA B. SWEET
Kalamazoo
A. B. Degree
Social Science Club
Student Science Club



NEVA I. THRASHER
Burr Oak
Senior High
Senior High Club



DOROTHY K. TABBERER
Freeport
Commerce
Commerce Club



ROBERT L. TITUS
Kalamazoo
Special
Student Science Club,
Treasurer



ANGELO TAVEGGIA
Hibbing, Minn.
B. S. Degree
Basketball
"W" Club
Sigma Theta Gamma



FRANCES M. TOOF
Decatur
B. S. Degree



DALE V. TEETERS
Elkhart, Ind.
Physical Education
"W" Club



GEORGE TRAUTMAN
Elkhart, Ind.
Physical Education
Sigma Theta Gamma



DAVID F. TENHAVE
Zeeland
A. B. Degree
Y. M. C. A.
Social Science Club



HAZEL TRUMPOWER
Lake Odessa
A. B. Degree
Orchestra
Social Science Club



HELEN M. UDELL
Decatur
Commerce
Commerce Club



DORTHIEA D. VERBURG
Kalamazoo
Music and Art
Women's Chorus

JESSIE E. USBORNE
Hastings
Physical Education
Physical Education
Association



CATHERINE VINSIK
Stambaugh
Later Elementary
Later Elementary Club
Oteyokwa Club, Treasurer

ESTHER M. VANDENBERG
Grand Haven
Physical Education
Physical Education
Association
Dance Club

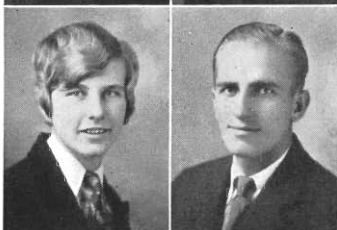

JOHN VYDARENY
Kibbie
Physical Education
Sigma Theta Gamma

ARTHUR J. VANMERE
Kalamazoo
A. B. Degree
Tribunal
"W" Club
Track
Cross Country



DON WADE
Kalamazoo
A. B. Degree
BROWN AND GOLD, Ass't
Advertising Manager
Student Science Club

FRANK VAN SINGLE
Grand Rapids
Manual Arts
Manual Arts Union

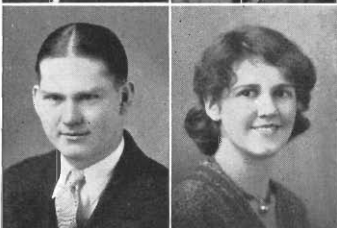

MARY A. WALDO
Kalamazoo
A. B. Degree

ETHEL M. VEENHUIS
Flint
Music
Women's Glee Club
Women's Chorus
W. S. T. C. Choir
Women's Quartet



MYRTLE I. WALGREN
Dollar Bay
Commerce
Commerce Club
Oteyokwa Club, Publicity
Chairman
BROWN AND GOLD, Assist-
ant Literary Editor

CARROLL E. WALKER
Kalamazoo
Art
Arts and Crafts Club
Players



JOHN WHITBECK
Fennville
Special



RUSSELL L. WATERS
Grand Rapids
Physical Education
"W" Club
Sigma Theta Gamma



BERNICE WHITE
Albion
Art



FRANK H. WEBB
Royal Oak
Physical Education
Sigma Theta Gamma



JOHN WHITE
Scotts
Special
Academy
Eastern Star Club,
President
Le Cercle Francais
Classical Club



RAYMOND WERSEN
Detroit
Manual Arts
Square and Compass Club



MILDRED A. WHITEHEAD
Muskegon
Senior High



DOROTHY A. WETHERBEE
Vicksburg
A. B. Degree
Senior High Club



RONALD L. WHITNEY
Montgomery
B. S. Degree
Square and Compass Club
Student Science Club



EVERETT D. WEYBRIGHT
Elkhart, Ind.
B. S. Degree
"W" Club



ELLEN E. WICKLUND
Escanaba
Physical Education
Physical Education
Association



DOROTHY R. WILKINS
Paw Paw
A. B. Degree
Classical Club



HAROLD D. WOLFE
Dunkirk, Ind.
Physical Education
Basketball
Sigma Theta Gamma

LUCILE H. WILLIAMS
Alamo
B. S. Degree



MIRIAM WOOD
Kalamazoo
Music
Women's Glee Club
W. S. T. C. Choir
Orchestra
Dance Club

MARY E. WILLIAMS
Kalamazoo
Later Elementary



MILDRED E. WOTRING
Nashville
Music
Senate
Women's Glee Club,
Business Manager
W. S. T. C. Choir
Women's Chorus
Women's Quartet

ESTHER R. WILSON
Cassopolis
A. B. Degree
Y. W. C. A.
Commerce Club



MAXINE J. WUNDERLICH
Hastings
A. B. Degree
Eldorado Club
Players

EUNICE M. WILSON
Battle Creek
Art
Arts and Crafts Club



TRENA WYN
Muskegon
A. B. Degree
Classical Club
Le Cercle Francais

ALTADENA M. WOLFE
Battle Creek
A. B. Degree
Junior High Club



DON E. YANKA
Vicksburg
B. S. Degree



Sophomore

JOSEPH ADAMS
Hamtramck
Senior High
Sophomore Class
President
Players
Student Council
Book Review Club

DON BROCATO
Kalamazoo
Music
Sophomore Class
Vice-President
Glee Club
Band

JOSEPHINE STEIN
Harbor Springs
Junior High
Sophomore Class
Secretary
Senate
Junior High Club
Women's League Council

CLARENCE F. ROTH
Grand Rapids
Music
Sophomore Class
Treasurer
Orchestra
Band
Men's Glee Club
W. S. T. C. Choir

WILLARD C. BLACKNEY
Port Huron
Physical Education
Student Council, Class
Representative
Players
Tribunal

ARTHUR F. SHELDON
Lawton
A. B. Degree
Student Council, Class
Representative
Cross Country
Men's Glee Club
W. S. T. C. Choir
Players

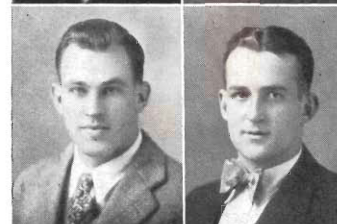
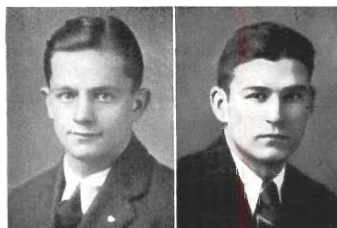

WALTER W. WEGERLY
Detroit
Physical Education
Student Council, Class
Representative
Tribunal

CORA E. ADRIANCE
Paw Paw
Later Elementary

MARY L. ALLEN
Battle Creek
Later Elementary
Orchestra
Later Elementary Club

WINNEFRED M. ALLEN
White Pigeon
Early Elementary
Y. W. C. A.
Early Elementary Club

ALICE ALLETT
Paw Paw
Later Elementary

CLAYTON C. ANDERSEN
Pentwater
Physical Education

RUTH M. ANDERSON
Mears
Later Elementary
Later Elementary Club



MARCIA J. ARNER
Hastings
Early Elementary
Early Elementary Club



MAXINE ARNOLD
Hillsdale
Rural Education
Country Life Club



ISADORE F. AVERY
Paw Paw
Art
Arts and Crafts Club



MILDRED AYERS
Battle Creek
Early Elementary



EFFIE K. BABCOCK
Waterliet
Later Elementary



DORRIS A. BAILEY
Big Rapids
Later Elementary
Y. W. C. A.
Later Elementary Club

LORENA N. BAIRD
Hastings
Early Elementary
Early Elementary Club

KATHERINE J. BALFOUR
Grosse Pointe
Home Economics
Home Economics Club

LILA K. BALL
Battle Creek
Early Elementary
Early Elementary Club

NAOMI A. BALL
Niles
Early Elementary
Early Elementary Club

GERTRUDE L. BARNEBEE
Fulton
Home Economics
Home Economics Club

KATHOLINE M. BARNEBEE
Fulton
Home Economics
Home Economics Club



LELA BAUGHMAN
Middleville
Physical Education
Physical Education
Association



LEAH BARNES
Lawrence
Senior High



JOHN E. BAUMAN
Burr Oak
Senior High
Band



LEONE F. BARNES
Lawrence
Early Elementary
Early Elementary Club



DOROTHY J. BAYLEY
Battle Creek
Early Elementary
Early Elementary Club



KENNETH D. BARNHILL
Charlotte
Physical Education
Football
Track
"W" Club
Y. M. C. A.



ELIZABETH G. BEARDSLEE
Laingsburg
Rural Education
Country Life Club
Women's League Cabinet



ALICE E. BARNUM
Lansing
Early Elementary



MILDRED K. BEARDSLEE
Battle Creek
Later Elementary
Later Elementary Club



ELLSWORTH M. BASSETT
Cedar Springs
A. B. Degree



ELLIS BECKER
Galesburg
B. S. Degree



ALFRED C. BELLER
Battle Creek
Special
Tennis
Players, Vice-President



ESTHER P. BIERI
Lowell
Music and Art
Arts and Crafts Club



DOROTHY G. BELTON
Bloomington
Early Elementary
Early Elementary Club



JAMES E. BIGELOW
Fordson
A. B. Degree

ALICE E. BENNETT
Davison
Early Elementary
Early Elementary Club



RONALD W. BIGELOW
Mount Morris
Physical Education

BERYL B. BENNETT
Alba
Early Elementary
Early Elementary Club



CELIA BILKERT
Kalamazoo
Later Elementary
Later Elementary Club

VIOLET R. BENNETT
Camden
Senior High
Women's League Council



HARRIETT E. BIRD
Battle Creek
Junior High
Women's League Cabinet
Junior High Club
Student Science Club

LEONARD L. BESTROM
Bailey
Rural Education
Forum
Country Life Club
Y. M. C. A.



LOUISE BIRD
Lakeview
Later Elementary
Later Elementary Club
Country Life Club
Y. W. C. A. Cabinet

VIRGINIA J. BISBEE
Muskegon
Later Elementary
Later Elementary Club



EVELYN A. BLISS
Kalamazoo
Later Elementary
Later Elementary Club

MARGARET BLACK
Birmingham
Physical Education
Physical Education
Association



JUANITA E. BOEKHOUT
Kalamazoo
Early Elementary
Early Elementary Club

NORMA B. BLAINE
Saugatuck
Early Elementary
Early Elementary Club
Le Cercle Francais



KENNETH L. BONINE
Jones
Senior High
Arts and Crafts Club
Senior High Club

HELEN I. BLAKNEY
Hastings
Early Elementary
Early Elementary Club
Eastern Star Club



WILMA F. BORN
Dowagiac
Later Elementary
Later Elementary Club

BIRDSALL E. BLANCHARD
Villa Park
Physical Education

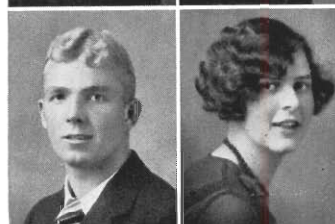

ANNE BOSKER
Kalamazoo
Later Elementary
Later Elementary Club
Deutsches Verein

EMILY M. BLAYASCUNA
Grand Rapids
Early Elementary



GEORGIA A. BOUWMAN
Jenison
Later Elementary
Later Elementary Club
Y. W. C. A.

GENEVIEVE M. BOUMBERGER
Northport
Later Elementary
Later Elementary Club



HELEN K. BRAM
Goshen, Ind.
Later Elementary
Later Elementary Club

IDA L. BOURG
Loretta
Later Elementary
Later Elementary Club
Oteyokwa Club



HELEN B. BRANCH
Kalamazoo
Later Elementary

EVANGELINE BOWLES
Allegan
Junior High
Country Life Club
Women's Chorus



LULA I. BRANT
Kalamazoo
Physical Education
Physical Education
Association
Swimming Club,
Vice-President

GENEVIEVE BOYD
New Troy
Junior High
Country Life Club
Junior High Club



REVA M. BRANT
Benton Harbor
Senior High

NELLIE M. BOYER
Plainwell
Later Elementary
Later Elementary Club



MARIE J. BREHM
Cadillac
Early Elementary
Early Elementary Club
Y. W. C. A.

FAY L. BOYNTON
Grand Rapids
Senior High



MARTHA E. BREWER
Homer
Senior High

MABEL C. BREZETTE
Kalamazoo
Early Elementary



NETTIE M. BROTT
Battle Creek
Junior High



AUDREY B. BRIGHAM
Lawrence
Later Elementary
Later Elementary Club
Y. W. C. A.



CLARENCE J. BROUWER
Muskegon
Physical Education
Book Review Club



GRACE BRINK
Hamilton
Later Elementary
Later Elementary Club



FLORENCE K. BROWN
Bloomington
Early Elementary
Early Elementary Club
Women's Glee Club
Women's Chorus



LETTY WELSH
Kalamazoo
Home Economics
Home Economics Club



FRANK T. BROWN
Hartford
Physical Education



DOROTHY A. BRONSON
Picksburg
Early Elementary
Early Elementary Club



MAGDELINE M. BROWN
Lowell
Later Elementary
Later Elementary Club
Y. W. C. A.



GERALDINE BROOKS
Bozette City
Home Economics
Home Economics Club



KATHRYN D. BRYANT
Dowagiac
Junior High
Junior High Club
Eastern Star Club



HELEN E. BUCK
Allegan
Junior High
Country Life Club



NAIDA L. BURDICK
Bozyc City
Home Economics
Home Economics Club



ERMA E. BUCKHOUT
Kalamazoo
Later Elementary



FRANCES E. BURKE
Dowagiac
Art
Arts and Crafts Club
Le Cercle Francais



BURR BUCKINGHAM
Grand Rapids
Junior High



MARJORIE E. BURLING
Lake Odessa
Early Elementary
Early Elementary Club



TWILA F. BUFFINGTON
Battle Creek
Early Elementary
Early Elementary Club



SADIE M. BURLINGAME
Marshall
Early Elementary
Early Elementary Club
Y. W. C. A.



KATHRYN E. BUIKEMA
Grandville
Later Elementary
Later Elementary Club



EVA H. BUSH
Big Rapids
Later Elementary
Later Elementary Club



GENEVIEVE M. BUNDY
Benton Harbor
Early Elementary
Y. W. C. A.
Early Elementary Club
Arts and Crafts Club
Orchestra



MARGARET A. BUTLER
Sturgis
Early Elementary
Early Elementary Club



ELLOWYN K. BUTTLEMAN
Montague
Early Elementary
Early Elementary Club
Country Life Club
Y. W. C. A.



MAUD E. CAMERON
Dowagiac
Later Elementary
W. S. T. C. Choir



LUTHERA E. BUTTON
Otsego
A. B. Degree
Deutsches Verein



RUTH M. CAMERON
Eau Claire
Early Elementary



MARIE C. BYRNE
Lowell
Later Elementary



SARAH A. CAMPBELL
Bangor
Later Elementary
Later Elementary Club
Book Review Club



WARREN P. BYRUM
South Bend, Ind.
Physical Education
Tennis
Basketball



ANDERS W. CARLSON
Ludington
Senior High



PAULINE A. CALDWELL
White Pigeon
Early Elementary
Early Elementary Club



ADA S. CARPENTER
Bronson
Rural Education
Country Life Club



KATHRYN M. CAMERON
Kalamazoo
A. B. Degree
Student Science Club
Le Cercle Francais



ZENA W. CARPENTER
Sparta
Later Elementary
Country Life Club



DONALD M. CAREP

Lawrence

Music
Men's Glee Club
Band
W. S. T. C. Choir

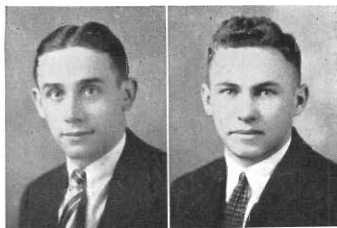

LAWRENCE V. CHAPMAN

Kalamazoo

A. B. Degree



MARION R. CARROLL

Lawrence

Later Elementary
Y. W. C. A.
Later Elementary Club



DOROTHY H. CHARLES

Kalamazoo

Later Elementary
Later Elementary Club

VIRGINIA E. CARROLL

Traverse City

Later Elementary
Senate
Players



CLARA B. CHARTER

Northport

Later Elementary

AILEEN R. CASE

Kalamazoo

Early Elementary
Early Elementary Club



ELAINE L. CHASE

Boyne City

Later Elementary
Later Elementary Club

GENEVIEVE V. CASEY

Richland

Special



ELEANOR M. CHASE

Galesburg

Later Elementary
Later Elementary Club
Eastern Star Club

EARL L. CHAPIN

Montgomery

Special



MARGARET A. CHILDS

Battle Creek

Later Elementary
Later Elementary Club

WELDA W. CHILDS
Walkerville
Later Elementary
Later Elementary Club



LILLIAN L. CLARK
Plainwell
Early Elementary
Early Elementary Club

GENEVA M. CHURCH
Ewart
Later Elementary
Later Elementary Club
Le Cercle Francais
Y. W. C. A.



MONA W. CLARK
Grand Rapids
Physical Education
Physical Education
Association

DOROTHY F. CLARK
Buchanan
Junior High
Junior High Club
Deutsches Verein



MARY M. CLASPY
Dowagiac
Senior High

GRACE E. CLARK
Ludington
Later Elementary



JOSEPH W. CLAY
Lawrence
B. S. Degree
Band

HELEN E. CLARK
Kalamazoo
Music
Senate
Orchestra
W. S. T. C. Choir
Women's Chorus



RUTH E. CLEVINGER
Grand Rapids
A. B. Degree

JANET CLARK
Vicksburg
Early Elementary
Early Elementary Club



JOHN E. CLINE
Yorkville
Commerce

FRANCES L. COBLE
Dowagiac
Junior High
Players
Arts and Crafts Club



OWEN CONVERSE
Kalamazoo
Special

ROBERT COE
Howe, Ind.
A. B. Degree

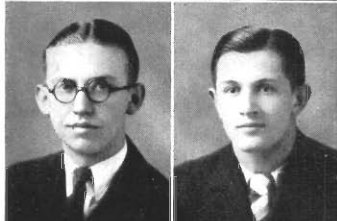

CLAIR E. COOK
Bellaire
Physical Education

CATHERINE D. COLDREN
Topeka, Ind.
Later Elementary
Later Elementary Club



MARY E. COON
Bristol, Ind.
Early Elementary
Early Elementary Club
Book Review Club

JAMES C. COLEMAN
Tacoma, Wash.
A. B. Degree
Spanish Club



CLINTON C. COOPER
Monroe
A. B. Degree
Student Science Club

DAISY E. COMBS
Kalamazoo
Junior High



MARGARET CORDELL
Whitehall
Early Elementary
Early Elementary Club

ROBERT M. CORNELL
Harbor Springs
Physical Education
Football

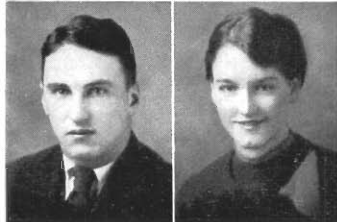

MILDRED G. CONLAN
Otsego
A. B. Degree
Book Review Club

MARGARET N. COSTELLO
Grand Rapids
Early Elementary
 Early Elementary Club



HAZEL R. CROWELL
St. Johns
Later Elementary
 Later Elementary Club

VIOLA M. COUKE
Grand Rapids
Later Elementary
 Later Elementary Club
 Country Life Club



KATHRYN L. CRUSE
Otsego
Early Elementary
 Early Elementary Club

JUNE J. COWLES
Battle Creek
Junior High
 Junior High Club



ARLENE F. CUMMINGS
Harbor Springs
Junior High
 Junior High Club
 Academy

PAULINE E. CREGO
Kalamazoo
Early Elementary
 Early Elementary Club



MARY DALLAFIOR
Amasa
Early Elementary
 Early Elementary Club

MARGARET B. CRONIN
Lawrence
Early Elementary
 Early Elementary Club



MARVEL I. DAMBRA
Rogers City
Later Elementary
 Later Elementary Club

CHARLOTTE M. CROSS
Sturgis
Art
 Arts and Crafts Club



FAROL C. DAVIDSON
Henderson
Junior High



PAUL C. DAVIDSON
White Pigeon
Junior High
Band



MINNIE A. DEWEY
Climax
Junior High
Junior High Club
Eastern Star Club



EDITH DAVY
Dewitt, Iowa
Early Elementary
Early Elementary Club
Women's League Council



GAYNELL M. DE WITT
Grand Rapids
Physical Education
Physical Education
Association



LILA J. DAYHUFF
Niles
Early Elementary
Early Elementary Club



ORA DE WITT
Battle Creek
Early Elementary
Players



ROBERT D. DECKER
Galen
Physical Education



ELLA E. DITTMER
Scottville
Later Elementary
Later Elementary Club



GERALD F. DE LOE
Elkhart, Ind.
Physical Education



J. MORLEY DIXON
Bay City
Manual Arts



RUTH DENSMORE
Horton
Later Elementary



ELRETA B. DODGSON
Woodland
Later Elementary
Later Elementary Club



RUTH DODGSON
Vermontville
Later Elementary
Later Elementary Club
Eastern Star Club



LOIS C. DRESSEL
Holland
Early Elementary



ESTHER L. DOTY
Athens
Early Elementary
Early Elementary Club
Eastern Star Club



GENEVIEVE P. DYKHUIS
Fennville
Senior High



LUCILE DOWKER
Charlotte
Early Elementary
Early Elementary Club



VELMA L. EBBERT
Kalamazoo
Early Elementary
Early Elementary Club



DOROTHY L. DOWNS
Hastings
Later Elementary
Later Elementary Club



MARGARET ECKERT
Freeport
Music
Country Life Club
Women's Choir
Y. W. C. A.



DOROTHY J. DRAKE
Port Huron
Early Elementary



ESTHER E. EDDERVEEN
Hudsonville
Later Elementary
Country Life Club
Later Elementary Club



MARGARET E. DRAVES
St. Clair
A. B. Degree
Home Economics Club



DOROTHEA M. EDDY
South Bend, Ind.
Later Elementary
Later Elementary Club
Spanish Club



RICHARD L. EDWARDS
Dowagiac
Junior High
Orchestra



ANNA MAY ENGLE
Lowell
Early Elementary
Early Elementary Club



EDITH E. ELKINS
Kent City
Physical Education
Physical Education
Association



HARRY J. ERICKSON
Mancelona
Special



MABEL R. ELLWOOD
Kalamazoo
Home Economics
Home Economics Club



WILBUR D. ESHELMAN
Wolcottville, Ind.
Special



LAWRENCE L. ELY
Union City
Special



RICHARD D. EVANS
Dowagiac
Junior High
Players
Debate
Forum



ELEANOR A. ENESS
Grand Rapids
Early Elementary
Early Elementary Club



VERNELL C. EVANS
Kalamazoo
Manual Arts
Football



MILDRED ENGEL
Ludington
Early Elementary
Early Elementary Club



GORDON L. EWING
Tustin
Manual Arts
Manual Arts Union



RHENA P. FARNUM
Grand Rapids
Early Elementary
 Early Elementary Club
 W. A. A.



CLAUDIA J. FERGUSON
Battle Creek
Early Elementary
 Early Elementary Club

ALICE A. FAUNCE
Harbor Springs
Junior High
 Junior High Club
 Eastern Star Club



DONNA W. FERGUSON
Ionia
Later Elementary
 Later Elementary Club

VERA E. FAUSEY
Hastings
Later Elementary
 Later Elementary Club



DORIS E. FERGUSON
Kalamazoo
A. B. Degree

LOUISE W. FEENEY
Grand Rapids
Early Elementary
 Senate
 Players
 Women's League Cabinet
 Early Elementary Club
 Women's Debate Manager



PAULINE C. FERGUSON
Battle Creek
Early Elementary
 Early Elementary Club

LESTER E. FENWICK
Vicksburg
Junior High
 Country Life Club



RUTH L. FERNER
Sturgis
Early Elementary
 Early Elementary Club

CHARLES J. FERGUSON
Ludington
A. B. Degree
 Tribunal
 Forensic Board
 Debate



DOROTHY M. FERRIS
Lyons
Later Elementary
 Later Elementary Club
 Y. W. C. A.



CATHERINE FINLAYSON
Laurium
Physical Education
Physical Education
Association



GRACE J. FORD
Cleveland, Ohio
Physical Education
Physical Education
Association

EMMA F. FINNEY
Sturgis
Junior High
Junior High Club



EDITH M. FOSTER
Lowell
Early Elementary
Early Elementary Club

AVERY E. FITCHETT
Bad Axe
Senior High



LUCILLE F. FOSTER
Gladstone
Early Elementary
Early Elementary Club
Oteyokwa Club

AGNES R. FITTS
South Haven
Early Elementary
Early Elementary Club



ESTHER M. FOUTS
South Haven
Physical Education
Physical Education
Association

HELEN J. FORBEAR
Shelby
Senior High
Eastern Star Club
Senior High Club



MARY L. FOWLER
Jackson
Home Economics

ARTHUR T. FORD
Trenton
Special
Square and Compass Club
Country Life Club
Student Science Club



GLADYS M. FRANZ
Niles
Later Elementary
Later Elementary Club

LAOMA I. FREELAND
Dowagiac
Art
Arts and Crafts Club



AILEEN M. GAHAN
Rockford
Later Elementary
Later Elementary Club



CAROLYNE A. FRENCH
Grand Rapids
Junior High
Junior High Club



NANCY S. GARRATT
Waterliet
Early Elementary
Early Elementary Club
Y. W. C. A.
Women's Chorus



THELMA T. FRIEND
Marion
Junior High
Junior High Club



RITA M. GARRETT
Augusta
Rural Education
Country Life Club



WILMA M. FRITH
Nashville
Junior High
Junior High Club



RUTH W. GARRETT
Augusta
Music
W. S. T. C. Choir



RALPH F. FROSTIC
Wyandotte
B. S. Degree
Square and Compass Club



MARGARET C. GARTHE
Northport
Later Elementary
Later Elementary Club



LEROY G. FRY
Athens
Senior High



BERNARD F. GASKILL
Kalamazoo
A. B. Degree
Deutsches Verein
Orchestra
Student Science Club



MILLIE E. GEE
Pewamo
Later Elementary
Later Elementary Club



ANTONIA GILES
Kalamazoo
Early Elementary
Early Elementary Club



PAUL GERHARDT
River Rouge
A. B. Degree
Men's Glee Club
Herald, Sports Editor
BROWN AND GOLD, Assistant Sports Editor



EDNA M. GINGRICH
Hastings
Later Elementary
Later Elementary Club



REUBON GHAINER
Kalamazoo
B. S. Degree
Manual Arts Union
Western Merrie Bowmen



MARJORIE GIRARD
South Haven
Later Elementary



VIVIAN M. GIBBS
Charlotte
Senior High
Players
Le Cercle Francais



ALOISE GLOSSINGER
Union Pier
Early Elementary
Early Elementary Club



HELEN GIESA
Grand Rapids
Later Elementary
Later Elementary Club



GERALDINE GODFREY
Sturgis
Early Elementary
Early Elementary Club,
President



MARJORIE GILCHRIST
Gables
Early Elementary
Early Elementary Club



ALLEN L. GOLDSMITH
Kalamazoo
Special
Student Science Club



BLANCHE A. GOODWINE
Fennville
Later Elementary



EARL L. GREEN
Tekonsha
Senior High
Senior High Club



MILDRED L. GOUGH
Pickford
Later Elementary
Later Elementary Club



RUTH L. GREEN
Kalamazoo
Commerce
Commerce Club
Book Review Club



MARGARET GRAHAM
Battle Creek
Later Elementary



AUDREY GRIEVE
Coopersville
Early Elementary
Early Elementary Club



KATHRYN L. GRAY
Plainwell
Junior High
Junior High Club



AUDREY L. GRIFFITH
Grand Rapids
Junior High
Eastern Star Club



ELEANORE GREEN
Kalamazoo
Early Elementary
Early Elementary Club



MARGARET G. GRIFFITHS
Honor
Early Elementary
Early Elementary Club
Eastern Star Club
Book Review Club



HAROLD W. GREEN
Kalamazoo
Physical Education



VELMA M. GRIMES
Bangor
Junior High



EMILY A. GRIPMAN
Kalamazoo

Art
Arts and Crafts Club
Early Elementary Club
Book Review Club



CAM HACKLE
New York City, N. Y.
Physical Education
Tribunal
Deutsches Verein
Track

NELLIE GROFF
Lake Odessa

Home Economics
Home Economics Club,
Treasurer



MARGARET HAGGERSON
Kalamazoo
Special

ARTHUR C. GUENTHER
Grand Rapids

A. B. Degree
Football



FRANCES L. HAINES
Ludington

Home Economics
Home Economics Club

ESTHER GUSTINE
Benton Harbor
Early Elementary

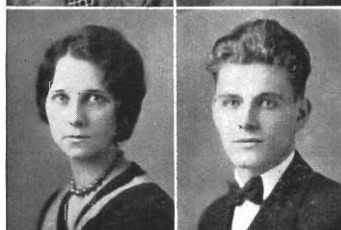

HAYDEN HALE
Marine City
Music

DOROTHY M. HAAS
Kalamazoo

Art
Arts and Crafts Club
Spanish Club



GERTRUDE M. HALL
Newaygo
A. B. Degree

MARJORIE E. HACKENBERG
Three Rivers

Music
Women's Glee Club



HELEN B. HALL
Bellevue
Physical Education

MARJORIE HALL
Kalamazoo
Early Elementary



HELEN F. HANCOOK
Benton Harbor
Early Elementary
Early Elementary Club



MAXINE K. HALL
Kalamazoo
Physical Education
Physical Education
Association
Dance Club



MAXINE G. HANNA
Williamston
Senior High
Academy
Women's League Cabinet
Senior High Club



NECIA P. HALL
Gary, Ind.
Later Elementary
Later Elementary Club



ERVING C. HANSEN
Ludington
Senior High



JUNE E. HALSTEAD
Lewiston
Early Elementary
Early Elementary Club



MARIE B. HARDY
Fremont
Early Elementary
Early Elementary Club



IRENE HAMM
Muskegon
Early Elementary
Early Elementary Club



ALICE HARPER
Middleville
Later Elementary
Social Science Club
Eastern Star Club



PHYLLIS C. HANCHETTE
Chicago, Ill.
Early Elementary



DOROTHY A. HARRIS
Kalamazoo
A. B. Degree
Le Cercle Francais



GLADYS M. HARRIS
Paw Paw
Home Economics
Home Economics Club



CLEITA L. HAVERS
Flint
Home Economics
Home Economics Club



DORTHA M. HARRISON
Kalamazoo
Senior High



KENNETH R. HAWKINS
Cedar Springs
A. B. Degree
Square and Compass Club
Y. M. C. A.



FREDERICK HARRSEN
Toledo, Ohio
Manual Arts
Football



HARRIET M. HAYES
Muir
Junior High



DOROTHY M. HARTSHORN
White Pigeon
Junior High
Junior High Club
Spanish Club



MADELINE E. HEFFERAN
Howard City
Later Elementary
Later Elementary Club



DOROTHY F. HARVEY
Kalamazoo
Early Elementary
Early Elementary Club



LAURA E. HEMINGER
Springport
Junior High
Social Science Club



PEARL B. HAUSSERMAN
Ionia
Later Elementary
Later Elementary Club



EVA E. HENDRICKSON
Stambaugh
Junior High
Junior High Club



KATHRYN L. HENNESSY
Grand Rapids
Later Elementary
Later Elementary Club
Women's League Council



ORA L. HINCKLEY
Nashville
Physical Education
Physical Education
Association



FRANCES V. HETLER
Niles
A. B. Degree
Y. W. C. A. Cabinet



DOROTHY L. HINDS
Galesburg
A. B. Degree
Arts and Crafts Club



MARJORIE HICKIN
Rapid City
Early Elementary
Early Elementary Club



FRANK J. HINDS
Sault Ste. Marie
Senior High



ISABEL A. HILL
Union Pier
Early Elementary



CONSTANCE I. HINGA
Kalamazoo
A. B. Degree



CHARLES T. HILLARY
Grand Rapids
A. B. Degree



JUANITA R. HITZFIELD
Scotts
Music
Women's Glee Club
Women's Chorus



HELEN G. HILLES
Scotts
Later Elementary



MAUDE M. HOAG
Grand Rapids
Later Elementary
Later Elementary Club



CALVIN R. HOBART
Kalamazoo
Senior High



EFFIE B. HOLMES
South Bend, Ind.
Early Elementary
Early Elementary Club



TRYNA J. HOEBEKE
Kalamazoo
Later Elementary
Le Cercle Francais



CATHERINE K. HOLT
Marshall
Later Elementary
Later Elementary Club
Y. W. C. A.



RUTH L. HOEKSEMA
Kalamazoo
Physical Education
Eastern Star Club



LOUIS E. HOPE
Kalamazoo
Physical Education



VELMA V. HOFFMAN
Nashville
Later Elementary
Later Elementary Club



MARY L. HORNSBY
Three Oaks
Later Elementary
Later Elementary Club



MARY E. HOGARTH
Battle Creek
Later Elementary
Later Elementary Club



RODNEY E. HOWARD
Bangor
Senior High
Student Science Club
Tribunal



ELOISE J. HOLCOMB
Burr Oak
Later Elementary
Later Elementary Club
W. A. A.



DOROTHY Y. HOWARTH
Lake Orion
Later Elementary
Eastern Star Club



HELEN E. HOWE
Traverse City
Senior High



THELMA E. HURST
Benton Harbor
Later Elementary
Later Elementary Club

HELEN T. HOYT
Clinton
Early Elementary
Early Elementary Club



ALMA K. HUTH
Grandville
Physical Education
Physical Education
Association

CAROL L. HUFF
White Pigeon
Later Elementary
Later Elementary Club



BEULAH T. IHL
Allegan
Senior High
Student Science Club

THELMA V. HULL
Carson City
Early Elementary
Eastern Star Club,
Vice-President
Early Elementary Club



IRENE IMMONEN
Grand Rapids
Later Elementary

GERTRUDE HUNT
Sturgis
Later Elementary
Later Elementary Club



FRANCIS W. JREY
Kalamazoo
Music
Band

FRANCES HUNTER
Rockford
Music
Women's Chorus
W. S. T. C. Choir



ARTHUR D. IRWIN
Kalamazoo
Physical Education

PAULINE A. ISHAM
Leslie
Senior High
Senior High Club



LUCILLE E. JAMES
Kalamazoo
Later Elementary
Later Elementary Club

GLADYS M. IVES
Marshall
Early Elementary
Eastern Star Club



MARCELLA JEANNOTT
Muskegon
Early Elementary
Players

HELEN E. JACKSON
Richland
A. B. Degree
Eldorado Club



CECILIA M. JELINEK
Suttons Bay
Later Elementary
Later Elementary Club
Book Review Club

JANETTE R. JACKSON
Portland
Junior High
Junior High Club
W. A. A., Secretary and
Treasurer



ELIZABETH M. JEPSON
Saranac
Later Elementary

LUCILLE JACKSON
Benton Harbor
Junior High



ORVAL E. JESSUP
Loxell
Music
Band
Orchestra

MARION R. JACKSON
Grand Rapids
Home Economics
Y. W. C. A.
Home Economics Club



WAVA F. JEWELL
Rockford
Early Elementary
Early Elementary Club

CORNELIA JOHNSON
Kalamazoo
Later Elementary



DOROTHY M. JOHNSTON
Bangor
A. B. Degree
Eldorado Club



ELEANOR L. JOHNSON
Hillsdale
Later Elementary



REBA A. JONES
Greenville
Physical Education
Physical Education
Association



EVELYN M. JOHNSON
Gladstone
Junior High
Junior High Club
Oteyokwa Club



MARJORIE JUCKETT
Coldwater
Early Elementary
Early Elementary Club
Y. W. C. A.



GENIEVE L. JOHNSON
Luther
Junior High
Eastern Star Club
Junior High Club



HAZEL I. KAHLER
Jones
Later Elementary
Later Elementary Club



LLOYD W. JOHNSON
Kalamazoo
B. S. Degree
Men's Glee Club



MARIE C. KARMAN
Kalamazoo
B. S. Degree
Student Science Club
Y. W. C. A.
BROWN AND GOLD, Snap-
shot Editor



LOIS M. JOHNSON
Farwell
Rural Education
Country Life Club
Home Economics Club



DORIS L. KAST
Munith
Later Elementary
Later Elementary Club



NELLIE E. KAUFMAN
Conklin
Rural Education
Country Life Club
Y. W. C. A.



MABEL L. KERCHER
Camden
Later Elementary
Later Elementary Club
Y. W. C. A.



HELEN I. KAUPPINER
Calumet
Later Elementary
Later Elementary Club
Oteyokwa Club



HELEN KEYES
Battle Creek
A. B. Degree
Classical Club

CARMEN M. KELLER
St. Joseph
Commerce
Commerce Club
Y. W. C. A.



EDITH I. KING
Constantine
Early Elementary
Early Elementary Club

KATHRYN M. KELLEY
Burr Oak
Early Elementary
Early Elementary Club
W. A. A.



HOOVER K. KIRBY
Allegan
Junior High

DOROTHY R. KEMP
Battle Creek
Junior High
Junior High Club



MILDRED J. KIRKBY
Kalkaska
Later Elementary
Later Elementary Club

GEORGE W. KENT
Hopkins
Senior High



FRANK W. KISSELL
Benton Harbor
Senior High

MAURINE E. KLEIN
Bloomington

Music
Orchestra
Women's Glee Club
W. S. T. C. Choir



BEATRICE M. KOONTER
Laingsburg

Early Elementary
Early Elementary Club
Women's League Council



HELEN M. KLINE
Belding
Commerce
Commerce Club



JENNIE KORT
Hudsonville
Later Elementary
Country Life Club



WILMA KLOET
Grand Rapids
Later Elementary



HELEN KOVTAN
Gary, Ind.
Music
Women's Chorus
W. S. T. C. Choir



ELEANOR G. KNATIS
Grand Rapids
Later Elementary
Later Elementary Club



EILEEN KREAGER
Saugatuck
Early Elementary
Early Elementary Club



DOROTHY A. KNIGHT
Battle Creek
A. B. Degree
Players



ELAINE KREBS
Bay City
Early Elementary
Early Elementary Club



MARION J. KOCH
St. Joseph
Later Elementary
Later Elementary Club



ETHEL A. KREMER
Grand Rapids
Physical Education
Physical Education
Association



JANE M. KRESIN
Port Huron
Commerce
Commerce Club



LILLIAN E. KRITT
Benton Harbor
Early Elementary



ESTHER H. KRZIZA
Dowagiac
Later Elementary
Later Elementary Club
Arts and Crafts Club



BERTHA L. KUHN
Vicksburg
Later Elementary



FRED A. KUHN
Flint
Senior High
Y. M. C. A.



CLARICE S. LA DOW
Belding
Special
Country Life Club



REVA C. LAMB
Mendon
Early Elementary
Early Elementary Club
Y. W. C. A.



FRED LAMOREAUX
Comstock Park
Manual Arts
Manual Arts Union
Band
Men's Glee Club



MARCUS F. LAMPE
Jackson
Physical Education



SYLVIA C. LANDAAL
Waupun, Wis.
Early Elementary
Early Elementary Club



VIVIAN C. LANE
Harbor Springs
Senior High
Academy
Eastern Star Club
Le Cercle Francais
Senior High Club
Spanish Club



GRACE R. LATTIN
Grand Rapids
Music
Women's Glee Club
W. S. T. C. Choir



SYLVIA M. LAUTNER
Cedar
Rural Education
Country Life Club
Y. W. C. A.



FLORENCE M. LILJEGREN
Fordson
A. B. Degree
Spanish Club



LILLIAN A. LAWTON
Coopersville
Senior High
Senior High Club
Social Science Club



KATHLEEN E. LILLEY
Lyons
Junior High



RUTH E. LEAK
Greenville
Early Elementary
Early Elementary Club



EVELYN F. LINCOLN
Three Rivers
Later Elementary
Later Elementary Club



EDNA M. LEPPARD
Vicksburg
Early Elementary
Early Elementary Club



HORACE LINDERMAN
Cedar Springs
A. B. Degree
Band



JOHN D. LESTER
Kalamazoo
Physical Education



MAE LINDERMAN
Dowagiac
Music
Women's Glee Club
Women's Chorus
W. S. T. C. Choir



IRENE L. LEWIS
Kalamazoo
Later Elementary
Later Elementary Club



ELLEN A. LINDROOS
Kaleva
Later Elementary
Later Elementary Club



LOIS E. LLOYD
Albion
Junior High



FLORENCE MCCLINTIC
Cheboygan
Early Elementary
Early Elementary Club

RUTH C. LOWING
Traverse City
Early Elementary



VIRGIL MCCLINTIC
Cheboygan
Junior High

MAY A. LUCK
Three Rivers
Early Elementary
Early Elementary Club



DOROTHY M. MCCOY
River Rouge
Later Elementary
Later Elementary Club
Country Life Club

CELIA F. LUCKER
St. Joseph
Later Elementary



MARION MCCOY
Dowagiac
Later Elementary
Later Elementary Club

AUGUSTA I. LUNEY
Kalamazoo
Early Elementary
Early Elementary Club



DOROTHY L. MCCUEN
Benton Harbor
Early Elementary
Early Elementary Club
Y. W. C. A.

VIOLA I. MCCLARY
Fremont
Later Elementary
Later Elementary Club



VIOLA W. MCCUMMINGS
Wyandotte
Commerce
Commerce Club

LUCILLE E. McINTYRE
Kalamazoo
Early Elementary
Y. W. C. A.



A. LEIGH MACKELLAR
Decatur
B. S. Degree

HAROLD A. McKEE
Kalamazoo
Physical Education
"W" Club



RUTH E. MACNAUGHTON
Grand Rapids
Early Elementary
Early Elementary Club
Women's League Council
Y. W. C. A.

BEATRICE E. MCKINLEY
Grant
Later Elementary
Later Elementary Club



MALCOLM R. MACKAY
Kalamazoo
Physical Education

LUCELLA M. MCLOUTH
Hart
Later Elementary
Eastern Star Club,
Treasurer
Later Elementary Club



MARGUERITE E. MAGHER
White Pigeon
Senior High

FLORENCE McMILLEN
St. Clair
Early Elementary
Early Elementary Club
Physical Education
Association



ARNOLD L. MAGINN
Mount Morris
Physical Education
Cross Country

BERNIDEAN MACCURDY
Alma
Later Elementary
Later Elementary Club



VIOLA L. MAGNON
Calumet
Later Elementary
Later Elementary Club
Oteyokwa Club

CLIFFORD J. MAGWOOD
Bad Axe
Senior High

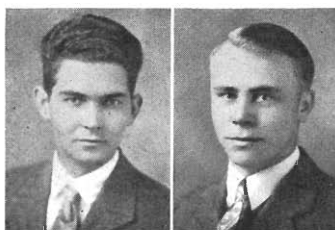

JUSTIN W. MARKS
Coruna
Manual Arts
Manual Arts Union



MILDRED E. MAINONE
Ravenna
Later Elementary
Women's Chorus
Later Elementary Club



LYDIA M. MARSH
Wayland
Senior High
Classical Club



NEVA E. MALLO
Constantine
Rural Education
Country Life Club



ROBERT I. MARTENS
Kalamazoo
A. B. Degree
Student Science Club



PAT MALONE
Stambaugh
Physical Education
Football



HELEN E. MARTIN
Hartford
Early Elementary
Early Elementary Club



HAROLD A. MALONEY
Vandercook Lake
Special



MAMIE MASTEN
Jones
Later Elementary
Later Elementary Club



LESTER C. MANNS
Kalamazoo
Music
Men's Glee Club
W. S. T. C. Choir



FRANCIS A. MATTSON
Whitecloud
Senior High



ELIZABETH A. MAURER
Colon
Junior High
Junior High Club



MAGNUS A. MEIER
Wyandotte
Physical Education



HARRIET E. MAVETY
Sparta
Later Elementary
Later Elementary Club



SUZETTE MEJEUR
Kalamazoo
Later Elementary
Later Elementary Club



HAYS M. MAXWELL
River Rouge
Special



M. EVELYN MERRILL
Allegan
Later Elementary
Country Life Club



JEAN D. MAYBEE
Kalamazoo
Senior High
Men's Glee Club
Band
W. S. T. C. Choir



ISABEL MERRILL
Grandville
Art



DOROTHY E. MEAD
Morgan
Junior High
Junior High Club



MARY J. MERRILL
Three Rivers
Later Elementary



EARL C. MEAD
Homer
Manual Arts
Manual Arts Union
Western Merrie Bowmen



MARY MEYERS
Muskegon
Later Elementary
Later Elementary Club



JEANETTE M. MICHAEL
Dowagiac
Early Elementary
Early Elementary Club



RUTH V. MINAR
Doster
Later Elementary
Women's League Cabinet
Eldorado Club
Later Elementary Club



AUDREY M. MIDDLETON
Grand Rapids
Later Elementary
Later Elementary Club
Y. W. C. A.



BETHEA C. MONROE
Muskegon
Early Elementary
Early Elementary Club



HAROLD M. MIKLE
Galesburg
A. B. Degree



DONNA L. MOORE
Freeport
Early Elementary
Early Elementary Club



DORIS L. MILLER
Manistee
Early Elementary
Early Elementary Club



MARY L. MORRIS
White Pigeon
Later Elementary
Later Elementary Club
Eastern Star Club



IDA V. MILLER
Muskegon
Early Elementary
Early Elementary Club



NITA E. MORRIS
Rothbury
Later Elementary
Later Elementary Club



RUTH J. MILLER
Elkhart, Ind.
Art
Arts and Crafts Club



RALPH J. MORRIS
Cadillac
Special



NETTIE M. MORRISON
Benton Harbor
Later Elementary



DELORA E. MUNRO
Elk Rapids
Physical Education
Physical Education
Association



LEE MORROW
Cheboygan
Physical Education
Cross Country, Captain-
elect



LAURETTA C. MURRAY
St. Ignace
Early Elementary
Early Elementary Club
Oteyokwa Club



FLORA E. MORSE
Athens
Physical Education
Physical Education
Association



MABEL E. NALDRETT
Ithaca
Later Elementary



MAURICE J. MOULTHROP
Dowagiac
Special



MARY E. NEELY
La Grange, Ind.
Later Elementary
Country Life Club
Later Elementary Club



GERTRUDE MOUW
Holland
Early Elementary
Early Elementary Club



THELMA M. NELSON
Bronson
Later Elementary
Country Life Club



DONALD B. MUNN
Vicksburg
Senior High



VIOLA G. NELSON
Ludington
Music
Orchestra
Women's Chorus



AVIS L. NEWCOMB
Holland
Early Elementary
Early Elementary Club



JOSEPHINE A. NICOLETTE
Grand Rapids
Later Elementary
Later Elementary Club
Y. W. C. A.
Country Life Club



HAROLD O. NEWELL
Burnips
Rural Education
Country Life Club



LARKIN H. NOBLE
Kalamazoo
Special
Players
Square and Compass Club



LEVA F. NEWVILLE
Boyne City
Physical Education
Physical Education
Association



LUCY T. NORTON
Rockford
Special



FORREST NICHOLSON
Lawton
Junior High



RAYMOND C. NORTON
Mancelona
Senior High



CECIL H. NICKEL
Lansing
Physical Education
Football



THERESA H. NOWICKI
Detroit
Physical Education
Women's Chorus
Y. W. C. A.
Physical Education
Association



MARIAN NICOLAI
Allegan
Later Elementary



FLORENCE J. NYKERK
Holland
Later Elementary
Later Elementary Club





HELEN E. OBENAUF
Twin Lake
Early Elementary
Early Elementary Club



HARRIET C. OONK
Holland
Junior High

LOUISE O'BRIEN
Grand Rapids
Early Elementary
Players



MARGARET OPAL
Laurium
Physical Education
Physical Education
Association

DOROTHY J. OLIN
Kalamazoo
Physical Education
Physical Education
Association



FRIEDA A. OPT' HOLT
Kalamazoo
Later Elementary
Later Elementary Club
Le Cercle Francais,
President

ROBERT S. OLIN
Richland
Manual Arts



HELEN B. ORCUTT
Quincy
Senior High
Classical Club
Le Cercle Francais
Orchestra

LORRAINE M. OLINGER
Holland
Early Elementary
Early Elementary Club



ROSELLA O'SHEA
Tyre
Rural Education
Country Life Club

WILMA OLMSTEAD
Sherwood
Later Elementary



LUCILLE M. OTIS
Shultz
Art
Arts and Crafts Club,
Vice-President

GERTINE M. PACKARD
Kalamazoo
Later Elementary
Later Elementary Club
Y. W. C. A.



HELEN A. PELLETIER
St. Joseph
Early Elementary

CAVETT PARKER
Fordson
B. S. Degree
Deutsches Verein



WILMA F. PELMEEAR
Coldwater
Rural Education
Country Life Club

MURIEL L. PARKER
Scottville
Later Elementary



MARY S. PEMBROKE
Kalamazoo
A. B. Degree
Le Cercle Francais

MILDRED J. PARMELEE
Woodland
Early Elementary
Early Elementary Club

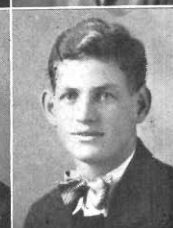

OLIVER L. PEMBROKE
Bay City
Physical Education
Football

MARIAN F. PASHBY
Constantine
Early Elementary



MARY E. PENCE
Mesick
Early Elementary
Early Elementary Club

BERTHA R. PEARCE
New Buffalo
Rural Education



EDITH E. PETERSON
Grand Rapids
Later Elementary

1931

ERWIN E. PHELPS
Quincy, Ill.
Senior High
Y. M. C. A.

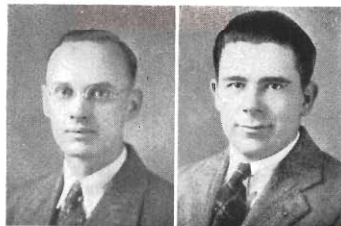

FRED L. PINTAL
Escanaba
Manual Arts
Oteyokwa Club
Western Merrie Bowmen
Manual Arts Union



MARGUERITE L. PHILLIPS
Dowagiac
Later Elementary
Later Elementary Club
Arts and Crafts Club



ALLAN M. PITKANEN
Iron Mountain
Senior High
Players
Forum



ETHEL E. PICKARD
Kalamazoo
Early Elementary



THEO M. PLATT
Rockford
Physical Education
Physical Education
Association



DOLORES E. PIERCE
Kalamazoo
Home Economics
Home Economics Club



LOUELLA POHL
Grand Rapids
Later Elementary
Later Elementary Club
Y. W. C. A.



FRANCES E. PIERSON
Springport
Junior High



MAUDE M. POLLOCK
Bloomington
Senior High



HAZEL M. PINNEY
Jenison
Later Elementary
Later Elementary Club



GERALDINE M. PORTER
Kalamazoo
Senior High
Senior High Club
Eldorado Club



FRANCES M. POTTER
Lapeer
Later Elementary

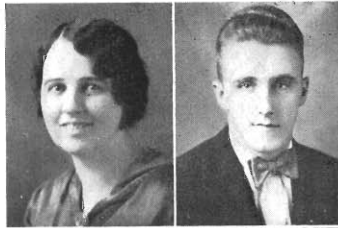

HILAN E. PRAY
Traverse City
Physical Education
Tribunal



LOMA M. POTTS
Kalamazoo
Physical Education
Physical Education
Association



DOROTHY L. PRICE
Dowagiac
Later Elementary
Later Elementary Club



MURIEL B. POTTS
Howard City
Later Elementary
Later Elementary Club
Country Life Club



MARIE L. PURVIS
Kalamazoo
Early Elementary



RICHARD E. POTTS
Three Oaks
Physical Education



GENEVA E. PUTNAM
Omena
Later Elementary



HELEN A. POWLER
Bronson
Junior High
Junior High Club



MARGARET A. PUTNAM
Rockford, Ill.
Early Elementary
Early Elementary Club



HOLLIS A. POWELL
Ionia
Commerce
Academy



ROBERT RADABAUGH
Camden
Senior High



MAXINE E. RABDATZ
Muskegon Heights
Early Elementary



LILLIAN J. RAY
Kendall
Early Elementary



NAOME S. RAHM
Iron Mountain
Junior High
Oteyokwa Club



ISABELLA J. RAYMORE
Loretta
Later Elementary
Later Elementary Club
Oteyokwa Club



SETH A. RAHM
Iron Mountain
Special
Band
Oteyokwa Club



RUDOLPH RECTOR
Kalamazoo
Physical Education



MARGUERITE RANDALL
Vermontville
Rural Education
Country Life Club



ORA A. REDMON
Princeton, W. Va.
Later Elementary
Later Elementary Club



PHYLLIS L. RANDALL
Traverse City
Senior High
Classical Club
Le Cercle Francais



HELEN L. REDMOND
Kalamazoo
Physical Education
Physical Education
Association
Dance Club



ELEANOR R. RATHBURN
Chicago, Ill.
Early Elementary
Early Elementary Club



FLORENCE J. REEDER
Charlotte
Early Elementary
Early Elementary Club
Country Life Club



1931

HAZEL M. REESE
Lafayette
Later Elementary
Later Elementary Club
Y. W. C. A.



MARIAM J. RHODES
Graven
Early Elementary
Early Elementary Club



DOROTHA S. REINCKE
Tekonska
Early Elementary
Early Elementary Club
Y. W. C. A.



VIOLA M. RIBE
Muskegon Heights
Later Elementary
Senate
Classical Club, President
Forensic Board
Y. W. C. A. Cabinet



EDNA L. REYER
Brooklyn
Later Elementary
Later Elementary Club
Classical Club



HELEN I. RICHARDS
Eau Claire
Early Elementary
Early Elementary Club



LORRAINE M. REYNOLDS
Crystal Falls
Commerce
Commerce Club
Oteyokwa Club



LUCILLE A. RICHARDS
Crystal Falls
Early Elementary
Early Elementary Club
Oteyokwa Club
Eldorado Club



OWEN D. REYNOLDS
Wheaton, Ill.
Manual Arts
Football



DOROTHY M. RICHARDSON
Grand Rapids
Early Elementary
Early Elementary Club



VIVIAN V. REYNOLDS
Kalamazoo
Commerce
Commerce Club



ETHEL E. RIDOUT
Muskegon Heights
Early Elementary
Academy
Book Review Club
Players
Y. W. C. A. Cabinet



GERALDYNE E. ROBERTS
Galion
Later Elementary



RUTH M. ROSEMEIER
Dowagiac
A. B. Degree
Eldorado Club
Classical Club
Le Cercle Francais



IRENE M. ROBERTS
Kent City
Later Elementary
Later Elementary Club



MARIE L. ROUND
Traverse City
Early Elementary
Early Elementary Club



RACHEL ROBERTS
Vicksburg
Senior High
Classical Club



LOIS T. ROUSH
Hastings
Early Elementary
Early Elementary Club



INEZ L. ROHLEN
Rockford, Ill.
Early Elementary
Early Elementary Club



LURA A. ROWE
Plainwell
Early Elementary
Early Elementary Club
Academy



PAUL ROMENCE
Kalamazoo
B. S. Degree
Student Science Club



ETHEL ROWELL
Evart
Early Elementary
Early Elementary Club



CHARLES A. ROOT
Marcellus
Rural Education
Country Life Club



ROSAMOND C. ROWEN
Kalamazoo
Early Elementary



JESSIE A. RUDBERG
Ironwood
 Later Elementary
 Later Elementary Club
 Oteyokwa Club



GERALDINE RYNBRANDT
Dorr
 Early Elementary

ELEANOR B. RUNDIO
Kalamazoo
 Early Elementary



THELMA SACK
Bozette City
 Commerce
 Commerce Club

DOROTHY H. RUSSELL
Battle Creek
 Early Elementary
 Early Elementary Club



MILDRED J. SALLE
Manistee
 Commerce
 Commerce Club

GOLDIE M. RUSSELL
Walkerzville
 Later Elementary
 Later Elementary Club
 Y. W. C. A.



LOLA L. SALISBURY
Battle Creek
 Early Elementary
 Early Elementary Club

MARION K. RUSSELL
Urbana, Ohio
 Early Elementary
 Senate
 Players
 Eldorado Club
 Women's League Cabinet



RUTH B. SAMPSON
Edwardsburg
 Home Economics
 Home Economics Club

DOROTHY M. RYNBRANDT
Grand Rapids
 Later Elementary
 Later Elementary Club



SADYE J. SAMUELS
Rudyard
 Special

RUTH R. SAMUELSON
Chatham
Rural Education
Country Life Club



JOSEPHINE M. SCHMIDT
Plymouth
Senior High
Debate
Senate
Y. W. C. A.



OMAR G. SANDERSON
Pickford
Special
Oteyokwa Club



EUGENIA E. SCHMITZ
Grand Rapids
Senior High
Eldorado Club
Senior High Club
Classical Club
Le Cercle Francais



NATALIE SCHEFFLER
Coloma
Later Elementary
Later Elementary Club



MARGARET J. SCHOUTEN
White Pigeon
Senior High



MARGUERITE SCHEPERS
Falmouth
Rural Education
Country Life Club
Later Elementary Club
Y. W. C. A.



NORMA SCHRADER
Charlotte
Early Elementary
Early Elementary Club
Orchestra
Country Life Club
Y. W. C. A.
W. A. A.



MARY E. SCHICK
Coloma
Senior High



RUTH L. SCHRAM
Grand Rapids
Junior High



DOROTHY H. SCHIPPER
Holland
Later Elementary
Later Elementary Club
Y. W. C. A.



MATILDA J. SCHREIMER
Grand Rapids
Early Elementary
Early Elementary Club





CARL J. SCHWEDLER
Port Austin
Physical Education



FERN C. SERGEL
Martin
Junior High
Junior High Club
Y. W. C. A.



CATHERINE E. SCOTT
Kalamazoo
A. B. Degree



HELEN L. SEYMOUR
Hart
Later Elementary
Country Life Club



RHEA A. SCOTT
Northport
Physical Education
Physical Education
Association



OLIVE F. SHARPE
Cedar Springs
Junior High



OLGA SCOVILLE
Constantine
Senior High
Senior High Club
Classical Club



ORABELLE SHARPE
Muir
Early Elementary
Early Elementary Club



DEVERE N. SEELEY
Williamsburg
Home Economics
Home Economics Club



VICTOR H. SHELINE
Benton Harbor
Senior High



LYNETTE SEELIG
Northport
Later Elementary
Later Elementary Club



AMY LOU SHEPARD
Lansing
Early Elementary
Early Elementary Club



CASPER F. SHERK
Litchfield
B. S. Degree
Square and Compass Club



JULIA SISSALA
Wakefield
Junior High
Junior High Club



EVELYN A. SHERWOOD
Orleans
Later Elementary
Later Elementary Club
Eastern Star Club



OSCAR SISSALA
Wakefield
Junior High
Junior High Club



NEVA C. SHIPP
Belleue
Junior High



HELEN L. SISSON
Battle Creek
Music
W. S. T. C. Choir
Women's League Council



LUCILLE M. SHOEMAKER
Grand Rapids
Physical Education
Physical Education
Association



HAZEL L. SIXMA
Muskegon
Early Elementary
Early Elementary Club



HELEN SHULTERS
Hastings
Early Elementary



KATHRYNE SLVE
Kalamazoo
Later Elementary
Later Elementary Club
Players



IVAN E. SIMPSON
St. Johns
Manual Arts



CAROLINE J. SMITH
Edwardsburg
Later Elementary
Later Elementary Club



CHARLES A. SMITH
Pate Pate
Special



FLORENCE A. SMITH
South Haven
Junior High
Junior High Club



LORENA SMITH
Pate Pate
Early Elementary
Players



THORA W. SMITH
Hastings
Home Economics
Home Economics Club



ARDISE I. SNELL
Shelbyville
Later Elementary
Later Elementary Club



LOUISE A. SNYDER
Boone City
Later Elementary



AGNES M. SPAULDING
Buchanan
Junior High
Junior High Club
Le Cercle Francais
Social Science Club
Y. W. C. A.



EVELYN A. SPEAR
Kalamazoo
Physical Education
Physical Education
Association



CLARE SPENCER
Jonesville
Later Elementary
Later Elementary Club
Y. W. C. A.



MARGARET I. SPENCER
Holland
Early Elementary
Women's Chorus
Early Elementary Club



WILMA M. SPENCER
Athens
Home Economics
Home Economics Club



GENEVIEVE R. SPINKS
Lawrence
Early Elementary
Early Elementary Club





HELEN M. SPITLER
Hart
Early Elementary
Early Elementary Club



CHARLES E. STILEC
Traverse City
Special
Tribunal



HAZEL E. STEARNS
Kalamazoo
Later Elementary
Players



DOROTHY I. STOCKDALE
Allegan
Early Elementary
Early Elementary Club



VIRGIL A. STEFFEN
Howe, Ind.
Physical Education



DORIS A. STONER
La Grange, Ind.
Later Elementary
Later Elementary Club
Country Life Club



FREDA M. STEWART
Grand Rapids
Junior High
Junior High Club



V. LYLE STREETER
Marcellus
Special
Spanish Club
Student Science Club



MADONNA D. STEWART
Kalamazoo
Music
Women's Glee Club
W. S. T. C. Choir



CATHERINE M. STRIEGLE
Dorr
Early Elementary
Early Elementary Club



VIVIAN A. STEWART
St. Joseph
Later Elementary
Academy
Players



HARRIET J. STROH
Union City
A. B. Degree
Classical Club



DONALD J. STURR
Sturgis
A. B. Degree
 Student Science Club



BEULAH G. TAYLOR
Saranac
Later Elementary
 Later Elementary Club



EVELYN I. STUTZMAN
Sturgis
Later Elementary
 Later Elementary Club



MERIAL M. TAYLOR
Springport
Commerce
 Commerce Club



RUTH E. SUMMERLOTT
Kalamazoo
Early Elementary
 Early Elementary Club



ZELLA A. TAYLOR
Lacrosse
Early Elementary
 Early Elementary Club



VIRGINIA T. SWANTUSCHE
Three Rivers
 Junior High



ERMA L. TERRY
Greenville
Early Elementary
 Early Elementary Club



FRANCES E. SYDOW
Marshall
Later Elementary
 Later Elementary Club
 Y. W. C. A.



FORREST B. TERRY
Greenville
A. B. Degree



MARION F. SYDOW
Marshall
Later Elementary
 Later Elementary Club
 Y. W. C. A.



ERMA D. TEUNIS
Spring Lake
Early Elementary
 Early Elementary Club
 Eastern Star Club



DORIS A. THOMAS
Hastings
Early Elementary
Early Elementary Club

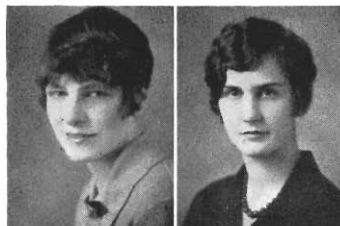

BEATRICE H. TIMMERMAN
Grand Rapids
Early Elementary
Early Elementary Club



EVELYN L. THOMAS
Middleville
Later Elementary



ZADA M. TINDALE
Manton
Later Elementary
Later Elementary Club



NORMA THOMAS
Pate Pate
Junior High
Eldorado Club
Players



ROBERT TODD
Clarksville
Rural Education
Country Life Club



ALICE B. THOMPSON
Grand Blanc
Junior High
Junior High Club
Classical Club, Treasurer



THELMA E. TODD
Litchfield
Later Elementary
Later Elementary Club



RUTH E. THRAPP
Walcottville, Ind.
Junior High
Players
Eastern Star Club



LILA E. TOMPKINS
Allegan
Physical Education
Physical Education
Association



EVELYN G. TILLITSON
Kalamazoo
Early Elementary



VERA M. TOWNE
Delton
Early Elementary
Early Elementary Club



GEORGE TRAUTMAN
Elkhart, Ind.
Physical Education



MARGERY L. TURNER
Rockford
Later Elementary
Later Elementary Club



LESTER B. TRENARY
Walkerville
Rural Education
Y. M. C. A.
Country Life Club



RUTH J. TURNER
Grand Rapids
Later Elementary



ESTHER M. TROWBRIDGE
Vermontville
Rural Education
Country Life Club



GLADYS VAN ANROY
Holland
Later Elementary



RACHEL M. TRUDGEON
Battle Creek
Junior High
Junior High Club
Women's League Council



CORNELIA VAN DAM
Kalamazoo
Later Elementary
Deutsches Verein
Later Elementary Club



ALFRED D. TUFTS
North Easton, Mass.
B. S. Degree
Country Life Club



ESTHER VANDENBARK
Martinsville, Ind.
Early Elementary
Early Elementary Club
Players



BERTHA M. TULGESTKE
Rogers City
Later Elementary



STUART T. VANDER VEN
Holland
A. B. Degree
Men's Glee Club
W. S. T. C. Choir
Men's Quartet
Forum



HATTIE VANDERWAL
Falmouth
Later Elementary
Country Life Club
Later Elementary Club
Y. W. C. A.



BERTHA M. VAN VYNCK
Edmore
Music
Women's Glee Club
Women's Chorus



JOSEPHINE L. VAN GILDER
Big Rapids
Later Elementary
Later Elementary Club
Y. W. C. A.



JEANNETTE VEATCH
Grand Rapids
Physical Education
Women's Glee Club
Physical Education
Association



GARDA H. VAN LAAR
Kalamazoo
Early Elementary
Early Elementary Club
Y. W. C. A.



ROSANNA C. VEITENHEIMER
Muskegon
Later Elementary
Later Elementary Club
Country Life Club



WILLIAM VAN LAAR
Kalamazoo
B. S. Degree



MIRIAM R. VINK
Spring Lake
Early Elementary
Early Elementary Club
Arts and Crafts Club



RUTH L. VAN SICKLER
Galesburg
Later Elementary
Later Elementary Club
Y. W. C. A.



SEC J. VIOLETTA
Negaunee
Physical Education
Oteyokwa Club



ANNA M. VAN VOORHEES
Marshall
Home Economics
Home Economics Club



JENNIE V. VIRGO
Schoolcraft
Home Economics
Home Economics Club



WALTER L. VIRKUS
Benton Harbor
 Music
 Band
 Orchestra
 W. S. T. C. Choir
 Men's Glee Club



ALICE A. WALTER
St. Clair
 Home Economics
 Home Economics Club



IRENE VOS
Spring Lake
 Later Elementary
 Later Elementary Club
 Y. W. C. A.



RUBY B. WALTERS
Freeport
 Early Elementary
 Early Elementary Club



EVA K. WAISANEN
Hancock
 Physical Education
 Physical Education
 Association



NEVA G. WALTZ
Jones
 Senior High
 Senior High Club
 Women's League Council



FLORENCE B. WALDRON
Big Rapids
 Early Elementary
 Early Elementary Club
 Y. W. C. A.



ALICE L. WARE
Hastings
 Early Elementary
 Early Elementary Club



GRACE M. WALKER
Kalamazoo
 Later Elementary
 Later Elementary Club



GRACE E. WARK
Fennville
 Later Elementary



MARION E. WALKER
Sandusky
 Early Elementary
 Early Elementary Club
 Y. W. C. A.



MILDRED H. WARSHEFSKI
Wyandotte
 Physical Education
 Physical Education
 Association
 W. A. A.



PHYLLIS L. WATERBURY
Muskegon
Senior High
Le. Cercle Francais



DONALD C. WEED
Schoolcraft
Senior High
Y. M. C. A.
Student Science Club

HARRIET L. WATSON
Grand Rapids
Later Elementary
Later Elementary Club



JESSE W. WEIRCH
Hart
Senior High
Country Life Club

THERESA WAUCHEK
Grand Junction
A. B. Degree
Student Science Club



LUCILLE M. WEIS
Remus
Senior High

DORIS M. WEAVER
Schoolcraft
Later Elementary
Later Elementary Club



MARY J. WELLS
Pennville
Senior High

MARY C. WEAVER
Hamilton
Later Elementary
Later Elementary Club
Players
Book Review Club



MARYE F. WELLMAN
Mancelona
Commerce
Commerce Club

WALTER B. WEAVER
Bronson
A. B. Degree
Players
Square and Compass Club

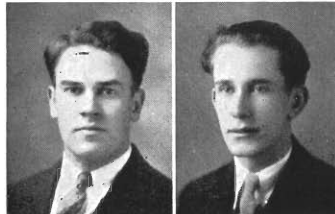

GORDON E. WELLS
Byron Center
Senior High



MARTIN P. WEMESFELDER
Kalamazoo
A. B. Degree
Spanish Club



MUREEN R. WENDELL
Kalamazoo
Physical Education
Eldorado Club
Physical Education Association, Vice-President
Women's Glee Club
Dance Club



JOSEPH M. WEPMAN
Grand Rapids
A. B. Degree
Debate
Debate Manager
Tribunal
Players
Student Council



RUTH E. WESTGATE
Eaton Rapids
Early Elementary
Early Elementary Club
Y. W. C. A.



REVA M. WESTON
Traverse City
Early Elementary
Early Elementary Club



HAROLD O. WETHERELL
Kalamazoo
A. B. Degree



MARGARET J. WHITBECK
Fennville
Early Elementary
Early Elementary Club



CHARLES B. WHITE
Villa Park, Ill.
Physical Education
Square and Compass Club



MARGARET E. WHITE
Sault Ste. Marie
Home Economics
Home Economics Club



NINA WHITE
De Witt
Later Elementary
Later Elementary Club



V. ADELL WHITE
Hartford
Physical Education
Physical Education Association



PAULINE WHITEFIELD
Lowell
Later Elementary
Later Elementary Club



MARION WHITING
Union City
Music
Le Cercle Francais
Women's Chorus



IVAN F. WILLIAMS
Alma
Physical Education
Football



GENEVA E. WHITLOCK
Portland
Junior High
Junior High Club



LEONA F. WILLIAMS
Sand Lake
Music
Glee Club
W. S. T. C. Choir
Women's Chorus



MARIE I. WILBUR
Fandercook Lake
Senior High



LUCILLE C. WILLIAMS
Union Pier
Early Elementary
Early Elementary Club
Y. W. C. A.



RACHEL O. WILCOX
Caro
Early Elementary



LYMAN E. WILLIAMS
Kalamazoo
A. B. Degree
Players



RUTH W. WILCOX
Hopkins
Early Elementary
Country Life Club
Early Elementary Club
Women's Chorus



MONA R. WILLIAMS
Battle Creek
A. B. Degree



FRANCES E. WILKES
Battle Creek
Junior High
Junior High Club
Eastern Star Club



RONALD O. WILLIAMS
St. Johns
Manual Arts



JAUNITA F. WITHAM
Nunica
Later Elementary
Later Elementary Club



CHARLOTTE A. YAPLE
Kalamazoo
Early Elementary
Early Elementary Club



LESTER WOLFE
Kalamazoo
Physical Education



ZELDA K. YIIRS
Rudyard
Later Elementary



BETTY E. WOOD
Kalamazoo
Art
Arts and Crafts Club
Dance Club



CECIL R. YINGER
Fordson
A. B. Degree
Spanish Club, President



VELMA I. WRIGHT
White Pigeon
Junior High
Junior High Club
Y. W. C. A.



G. MARION YOUNG
Allen
Later Elementary
Later Elementary Club



CHARLENE YATES
Vicksburg
Senior High
Classical Club



RUBY YOUNG
Ravenna
Later Elementary
Later Elementary Club



STANLEY J. YATES
Vicksburg
Special



BESSIE R. ZAVITZ
Muskegon Heights
Rural Education
Senate
Country Life Club





Limited

ISABELLE ANDERSON
Cedar Springs
Country Life Club
Y. W. C. A.
Book Review Club



CLEONA BLACK
Hillsdale
Country Life Club

BERNICE ANSTEV
Beechoven, Wis.
Country Life Club



GARLAND BOWERS
Edwardsburg

ETOLA BARBER
Edmore



BECLAH M. BOYLE
Ossco
Country Life Club

CLARA M. BARTLETT
Marcellus



LULU L. BOYLE
Ossco
Country Life Club

S. PEARL BAUGHMAN
Lausing
Country Life Club



ALICE D. BRADFORD
Three Rivers
Country Life Club

BEATRICE BELL
Quincy



MABEL BROWER
Holland

Limited



ERMAH BROWN
Ottawa



VIRGINIA BURCH
Classical Club
Marne



LOIS I. BROWN
Glee Club
W. S. T. C. Choir
Canton, Ill.



LOUCEILLE BURKEY
Country Life Club
W. A. A.
Clarksville

GRACE BRUIZEMAN
Holland



MILDRED CADWELL
Country Life Club
Kent City

JOHN L. BRYNER
Country Life Club
Y. M. C. A.
Osseo



MARY CAGNEY
Country Life Club
Scotts

GLENDORA J. BUEHLER
Country Life Club
Sparta



MONICA A. CAREY
Ada

FLORENCE G. BUNDAY
Country Life Club
Albion



MARIE H. CAVENDER
Stockbridge

Limited

LEONE CLUM
Grand Rapids



EVELYN F. ENGLE
Muskegon
Country Life Club



KATHERINE COUCHMAN
Kalamazoo
Country Life Club
Orchestra



EDNA P. HAYSTEAD
Coopersville
Country Life Club



MARIAN DAVEY
Shelby
Y. W. C. A.
Country Life Club
Early Elementary Club



ELSA E. HERMAN
Caledonia
Country Life Club



G. WILMA DE YOUNG
Kalamazoo
Country Life Club



EVANGELINE M. HINSON
Dansville



RICHARD F. DRAKE
Pioneer, Ohio



ANNA F. HOFFMAN
Bloomington



DORIS M. EARLE
Vicksburg
Country Life Club



IRMA C. HOFFMEYER
Conklin
Country Life Club



Limited

F. ELSIE HOLCOMB
Reading
Country Life Club



WINONA KEITH
Shelbyville
Country Life Club



ESTHER V. HOLLEMAN
Jamestown
Country Life Club



ELIZABETH M. LANORE
Muskegon
Country Life Club



RUTH HYDER
Plainwell
Country Life Club



MARTHA R. MEIERS
Grandville
Country Life Club



BEATRICE I. ISAACSEN
Kalamazoo
Y. W. C. A.



ASTRID A. NELSON
Gobles
Country Life Club



ANNA M. JOHNSON
Decatur
Country Life Club



MARGARET E. NEWCOMB
Bloomington



EMMA S. JENSEN
Trufant
Country Life Club



EDNA H. NICKEL
Niles
Country Life Club
Women's Glee Club
Women's Chorus



Limited

RETA E. NIELSEN
Country Life Club *Trufant*

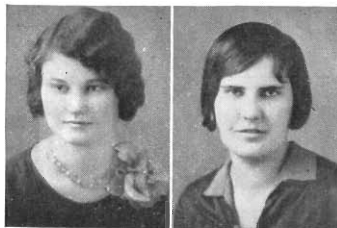

RUTH ROOT
Marcellus

MARIE A. NIELSEN
Country Life Club *Sheridan*



KATHRYN SAUL
Frontier

DOROTHY F. PARTRIDGE
Country Life Club *Galien*



SADIE SCHIPPER
Country Life Club *Dorr*

ETHEL M. RADABAUGH
Camden



VERA B. SHOOK
Bronson

AGNES M. ROBB
Country Life Club *East Lansing*



ANNA E. SIEBERT
Country Life Club *Howard City*

LAURA B. ROCK
Country Life Club *Kalamazoo*



ELLEN M. SMITH
Country Life Club *Montague*

Limited

MARY M. STEELE
Country Life Club
Ionia



HARRIET H. VANDERVEER
Grand Rapids

MARGARET L. STORY
Middleville



NEVA P. VANLUKE
Country Life Club
Augusta

THELMA TATRO
Country Life Club
Sawyer



DOROTHY M. VOORHORST
Country Life Club
Hamilton

A. LUCILLE THIEMAN
Country Life Club
Montague



ADELAIDE M. WALTHER
Y. W. C. A.
Country Life Club
Muskegon

EDITH M. THOMAS
Country Life Club
Kalamazoo



LUCILLE R. WILLISON
Grand Rapids

RUTH TRUESDELL
Country Life Club
Bloomington



L. SOPHIA WITRI
Country Life Club
Arts and Crafts Club
Ravenna

Limited

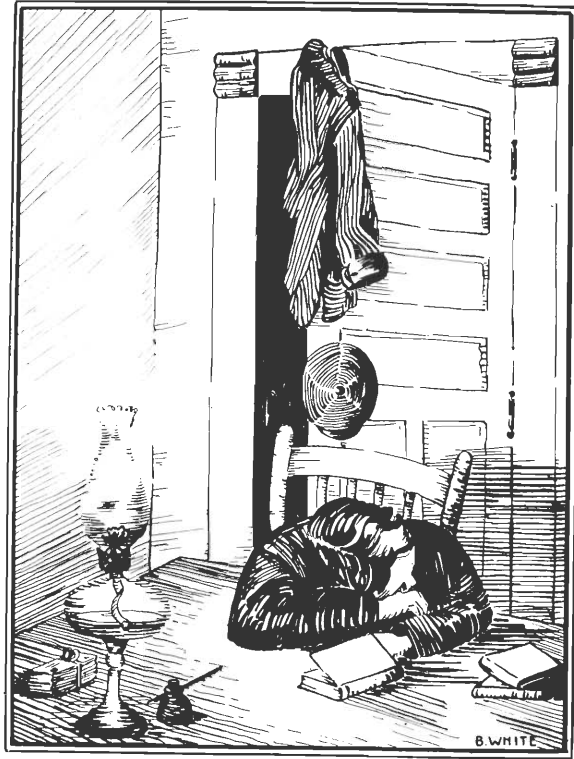

Freshman

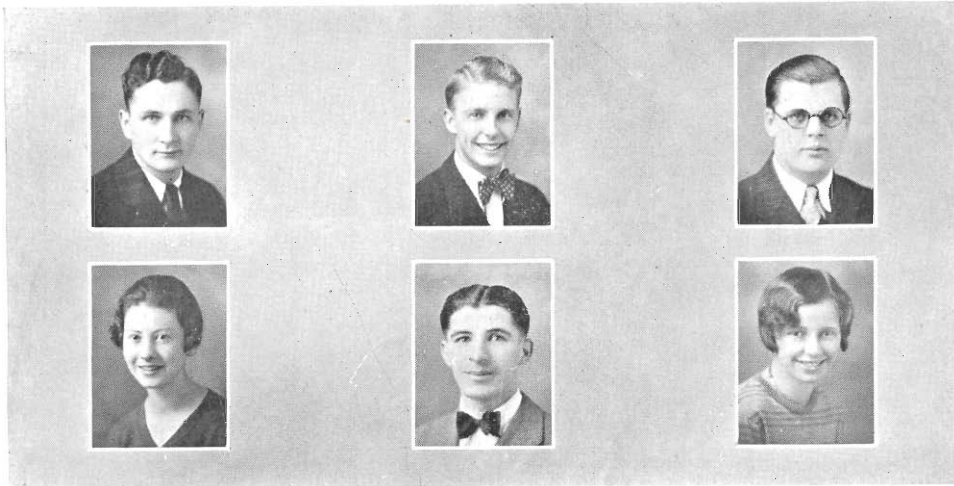

Zaremba
Clark

Merritt
Oosterling

Olsen
Boekeloo

Freshman Council

THE Freshman Council supervises the activities of the Freshman Class. It places three representatives and its president upon the Student Council to make certain that its interests are observed there. The council also has charge of all the social functions during the year.

The membership consists of the four class officers: the president, vice-president, secretary, and treasurer; and three representatives. The following are the people who have served on the council during the past year.

JACK ZAREMBA, *Grand Rapids*
B. S. Degree; Freshman Class President;
Men's Glee Club; Student Council; W. S.
T. C. Choir; Band, Orchestra

WESLEY MERRITT, *Springfield, Mass.*
Music; Freshman Class Vice-President;
Men's Glee Club; W. S. T. C. Choir

FREDERICK OLSEN, *Mattawan*
Commerce; Freshman Class Secretary and
Treasurer

MARGARET CLARK, *Paw Paw*
Senior High; Freshman Class Representa-
tive; Student Council; Academy; Eldor-
ado Club

JOHN OOSTERLING, *Grand Rapids*
A. B. Degree; Freshman Class Represent-
ative; Student Council; Men's Glee Club;
W. S. T. C. Choir

LORRAINE BOEKELOO, *Kalamazoo*
B. S. Degree; Freshman Class Represent-
ative; Student Council



Zuidema, McMillen, Wiles, Harrington, Hern, Goodrich, Miner, Twiss, Oosterling, McElwain
DeKraker, Summerlott, Ayars, Cline, DeLano, Foucannon, Westergard, McCuaig
Sturr, Teikari, Kirby, Elliott, Hawley, Hammond, Prolo, Huggett

The Degree Courses

NOT much more than a decade has elapsed since Western granted its first degrees to a class of seven. Last year one hundred eighty-eight degree diplomas were bestowed and the enrollment in degree courses is, at the present time, seven hundred seventy-three. The extent to which the degree curricula have been elected indicates that the time is not far distant when more students will be found in these courses than in all special short courses combined. Already the degree group is by far more numerous than any other on the campus. Revisions of the curricula are now in process, looking to such organization of courses that practically all students will, from the first, be enrolled in work that is of distinctively degree quality. This is in keeping with the development of higher ideals in public education and such a trend is a tribute both to the discerning judgment of students and to the progressive spirit of Western State Teachers College.

ADVISORS

MISS OSBORN

DR. EVERETT

DR. HILLIARD

MR. BLAIR



Zacharias, Buege, Bucklin, Dykstra, Foll, Nyhoff, Densmore, Saunders
 Musser, Johnston, Arent, Malmstone, Rapp, Elsie, Blue, Smith
 Winters, Patterson, Welbaum, Gibbs, Bachelder, Schrump, Moon
 Wise, Holaday, Hazzard, Saxon, Robinson, Hunt, Brand

Senior High Department

DUE TO the ever increasing educational standards expected of teachers, the Senior High Department has not been playing as important a role as in former years. To meet accrediting Standards of the University of Michigan and also of the North Central Association, High Schools find it increasingly necessary to hire teachers with Degrees. As a result students with a two year Senior High Life have only been placed in our smaller High Schools throughout the state.

The Senior High Department covers the problems of teaching in the tenth, eleventh and twelfth grades. Students who enroll in this work take a general course but specialize within it. Such majors as Science, Mathematics, English, Languages, History or combinations of any two of these are common to those who elect the course.

A feature of the Senior High Course is its adaptability to a degree curriculum. Due to the fact that nearly all the subjects of the course may be readily applied on a degree, students often find it convenient and profitable to continue their work above the two years of the course and get their Bachelor of Arts or Bachelor of Science degree.

Undoubtedly this department will either be enlarged and lengthened or it will merge into the Degree course. It has a distinct value as yet, however, in meeting the needs of the small High School.

ADVISORS

MISS ZIMMERMAN

DR. SANGREN



Palen, Vander Ven, Pierson, Millard, Jensen, Downes, Bouda, Seymer
 Medwed, Bushee, Kinney, Hayes, Lacy, Daly, Pettyjohn
 Taylor, Sherwood, Layne, Schoonmaker, Winterhoff, Jakeway, Kirkland

Later Elementary Department

THE Later Elementary department has about as large an enrollment as any department on Western's campus. Its work is that of training teachers for the third, fourth, fifth and sixth grades. These grades represent the transition period between the Kindergarten and early elementary period (which consists in a large part in organized play) and the Junior High School with its problems of adolescent age. The later elementary grades train the child through the early adolescent period of active childhood. It is an important time in the child's life in that habits are formed in this period which influence all later teachings.

Courses in Psychology, Education, English, Art and Music and three consecutive courses in some subject taught in the Later Elementary curriculum are required of students electing this course. Practice teaching is, of course, confined to the four later elementary grades. The remainder of the term hours required are earned through electives which include a well balanced variety of subjects.

In that four grades are included in this department and that these grades are usually the most populous in enrollment in our public schools to-day, the demand for teachers in this department is unusually great.

ADVISORS

MISS STEELE

MISS ARGABRIGHT



Haight, Thomas, Watson, McNitt, Haight, Burns, Hinshaw, Bishop
 Terry, Bell, Overton, Uecker, McBride, Williams, Harmens, Flint
 Hefferan, Oliver, Bailey, Hall, Abel, Brakeman, Crosby, Dozier, Pashby
 Jacobson, Hill, Rankin, Bowser, Snyder, Geminder, Cross

Early Elementary Department

INTEREST in the education and guidance of young children is more widespread today than it has been at any previous period. Physicians, psychologists, parents and teachers are now studying the problems of the young child with renewed energy and zeal. Scientific studies prove most conclusively that the early years of the child's life are the most important years for the development of correct habits and attitudes.

This year, 1929, is a most important one in the life of the Early Elementary department of Western State Teachers College. It marks the beginning of a three-year course in this department, the completion of which entitles the student to the Life Certificate granted by the State of Michigan.

The Early Elementary department in Western State Teachers College is one of the largest and most active groups in the College. Many worth while activities are carried on, such as buying cots for the Kindergarten room at Richland, adding money each year to the Fannie Ballon Scholarship Fund, and co-operating with other agencies of the city in bringing some outstanding speaker to the city each year to discuss some problem connected with the education of growing children.

ADVISORS

MISS CAMPBELL

MRS. PHILLIPS





Adams, Thaler, Stetler, Gentzler, Van Voorhees, McCarty, Costello, Carter, Antone
Morris, Burlington, Edmondson, Bigelow, Vosburgh, Mooney, Badger, Carroll
Buttolph, N. Young, L. Young, Jackson, Bicknell, Westbrook, Bray

Home Economics Department

IT is the aim of the Home Economics department to develop high standards of home and family life in all of its phases—food, shelter, clothing and the training and care of children.

A background for such a wide field requires much of art, science, and economics. As a concomitant, a three-year course is necessary for a life certificate. At present many students are entering upon a full four-year program toward the degree of Bachelor of Arts or Bachelor of Science with a major in Home Economics.

Students find that this work not only fits them for teaching the culinary and associated arts, but helps them to earn money while attending college by planning, cooking and serving meals and teas, doing housework and caring for children.

The Home Economics department has been proving its worth by placing nearly one hundred per cent of its graduates in good teaching positions. The fact that Home Economics graduates are in such demand should be an added incentive for those electing the course.

ADVISORS

MISS SCHUMACHER

MISS MOORE



Olsen, Wheeler, Myers, O'Brien, Norlin, Burchett
McCay, Molter, Powell, Bullock, Gregoire, Stanford
Roelofs, Keyes, Belcher, Cline, Roberts

Commerce Department

THE Department of Commerce was organized at Western State Teachers College in the fall of 1916, at which time a two-year course was offered. Now, Western offers a three-year curriculum in commercial subjects, granting a life certificate which may be applied toward either a Bachelor of Arts or Bachelor of Science degree. It is hoped that before many years pass a regular four-year course in Commerce leading to an A. B. Degree will be offered.

A complete equipment of typewriters, filing cabinets, duplicating machines, etc., has been provided so that students may have an opportunity to become familiar with modern mechanical office devices. The course gives a good preparation for business, for in spite of the degree of specialization necessary for the training of a commercial teacher, it is broad enough to cover the entire field of business.

During the period of its existence it has grown from an enrollment of a mere half dozen students to an enrollment of about one hundred twenty-five. At the end of the present year a class of about twenty-five students was graduated. Graduates from the Department of Commerce will be found in large proportion of the commercial departments of high schools throughout the state.

ADVISORS

MR. PENNELL

MISS LEIGHTON



Backus, Niessink, Crothers, Switalski, Levine, Shirkey
Maikowski, Kowalski, Sanders, Merritt, Willits, Holbrook
Nash, Walker, Feightner, Biddlecome, Beeman, Kamiensky

Music and Art Departments

Not only does Western's Music department prepare students to become supervisors of music but it also provides an opportunity for all students to develop an appreciation for music through regular classroom work, listening to well-chosen programs, or participating in some of the various musical organizations. There are several of such groups such as the Band, Orchestra, Glee Clubs, Choir, and Chorus which have won recognition both at home and on tours and whose services are in constant demand for many and varied occasions.

Last year the Music department in conjunction with the Chicago Festival Opera Company presented Verdi's *Aida* while this year the opera given was Gounod's *Faust*, the second time professional musicians had taken the main roles in a Western musical production.

The Art department does not lag behind the Music in the number of its accomplishments for the past year. As its membership is made up of those intending to be designers as well as teachers, considerable latitude is allowed for artistic expression in the various fields of poster and stage designing, "mural" painting, and table decorating. The art students have given freely of their time and ability to aid other organizations and their spirit of cooperation is greatly appreciated.

ADVISORS

MR. MAYBEE

MISS SIEDSCHLAG



Williams, Lewis, Coleman, Weinberg, White, Klaiss, Sapala, Donley, Ehle
 Wilson, Calkins, Seekamp, Martin, Gary, McWethy, Doll, Sumerix
 Thomas, Davis, Leach, Pintal, Vorenkamp, Rousseau, Flaningam, Smalley

Manual Arts Department

WESTERN State Teachers College has one of the finest Manual Arts Departments, if not the finest one, of any of the colleges in Michigan. So noted has this department become that it has attracted students from all over Michigan—from the Upper Peninsula to Detroit. Its work is carried on in the fine Manual Arts Building with additional work in printing being done in the Barracks.

The Manual Arts course puts the laboratory method of teaching into practice more nearly than any course offered on the Teachers College campus. It seeks to correlate theory with practice—an end sought in all education to-day. Its curriculum includes work in auto mechanics, woodshop, machine shop, mechanical drawing, printing, farm mechanics, household mechanics and allied and kindred fields.

The Manual Arts course requires two years for a Life certificate but its curriculum is so arranged that it meets the requirements toward a Bachelor of Science degree. It seeks to train and develop students in both the teaching and practical application of the useful arts.

Members of the Manual Arts department are in great demand by school men all over the state in that the work represents the newer trend of vocational education.

ADVISOR
 MR. SHERWOOD



Miller, Keim, Wolfe, VanderBrook, Boekeloo, Hamilton, Cherry, Merson, Willitts
Hakes, Burke, Wallace, Andrews, Traut, Henderson, Wiese, Moore
Howell, Downis, Negus, McDowell, Severance, Libens, Slepicka, Green

Women's Physical Education Department

THE Women's Department of Physical Education at Western State Teachers College has a double function. The first is the training of special teachers of physical education who will be prepared to teach in every grade from the first through the high school and college. Particular stress has been laid on physical education for Women in later years and this department is now firmly established in our public school system. In this capacity the department has directed the activities of ninety-five women students during the current year.

Another function of the department is to furnish physical education activities of many varieties for all women in the college. Through recreative activities, an attempt is made to help the student appreciate the value of maintaining a balance between work and play, and between mental efficiency and physical efficiency. Each student is also given some idea of how to be responsible for the physical education of the children in the grade in which she expects to teach. The department has been unusually successful in fulfilling these aims and as a result, the demand is great for the graduates in the physical education field.

ADVISORS

MISS WORNER

MISS HUSSEY



Conrad, Collins, Shuravleff, Hudson, Beebe, Denner, Neigenfind, Ward, Wolf
 Smith, Hudnut, Hobeck, Galloway, Taylor, Bailey, Jones
 *Wynn, Gay, Roush, Whalen, Patterson, Ruggles, Yack

Men's Physical Education Department

THE Men's Physical Education Department was organized in 1919 with fifteen members. The two-year course was expanded to three years in 1925, and the enrollment in the department has steadily increased to a total of 149 in the winter term of 1928-29. Seventy-eight freshmen enrolled in the fall of 1928. Many of these students will remain to receive the B. S. degree, now offered upon completion of the full four-year course.

The objective of the physical education department is not only the training of coaches for service in Michigan schools, but to offer for the men enrolled a program which will lay the basis for sounder health and heartier character in future years.

There are approximately one-hundred graduates of this department now engaged in coaching athletics or teaching physical education in the public schools of Michigan and other states.

Western's new gymnasium, completed in 1925, has stimulated great interest in carrying out the physical education course of study. A fifteen acre athletic field with facilities for all outdoor sports supplements the opportunity of the modern gymnasium.



Kirschner, Mattocks, Casler, Schrier, McCarthy, Wolfe, Rowe, Struble, Beninson
 Madigan, Buehler, Dedo, Meyer, Winkel, Maloney, White, Moore
 Mackay, Witinko, Ackerman, Althoff, Pellegrom, Overton, Corbat

The intra-mural sports in 1928-29 attracted large numbers of men into various athletic contests. During the winter term twenty teams of ten men each, organized in two leagues, competed for intra-mural honors on the basketball court. Each team played fourteen games. At the end of this schedule the winners of the two leagues played in a championship series for all-College honors. The Beninson freshmen won first place in this tournament, with the Oteyokwa club runner-up.

A total of 265 men engaged in this sport, and in hand ball, boxing and wrestling. The intra-mural cross country runners in the fall term numbered thirty men.

In the spring term of 1928, intra-mural sports expanded to include golf, archery, diamond ball, horse shoes and tennis. Seventy men entered the golf tournament. Twelve teams of fifteen men each, organized in two leagues, competed in diamond ball.

It is the hope of those in charge of Western States men's intra-mural program that every man enrolled at Western shall learn how to play at least one game which shall be an important factor in his recreation throughout his life.

ADVISORS

MR. READ

MR. HYAMES



*From the hills and valleys earth
Shouts back the sound of mirth,
Tramp of feet and lilt of song
Ringing all the paths along.*

—SORLEY

Activities



Student Leaders



WAYNE NESTER, Lake Linden
President, Student Council



NELSON YOUNG, Kalamazoo
Vice-President, Student Council



CARL SNOW, Kalamazoo
Treasurer, Student Council



DOROTHY HAIGHT, Ionia
Secretary, Student Council



BERNARD KNITTEL, Dowagiac
President, Senior Class



ELWYN LATHAM, Athens
President, Junior Class



JOSEPH ADAMS, Hamtramck
President, Sophomore Class



JACK ZAREMBO, Grand Rapids
President, Freshman Class



JEANETTE JOHNSON, Kalamazoo
President, Women's League



DOROTHY ECCLES, Battle Creek
Student Editor, Herald



GEORGE DANSER, Petoskey
Business Manager, Broken and Gold



HUGH MYERS, Otsego
Editor, Broken and Gold



Features and Snaps

Twenty-five Years of Progress

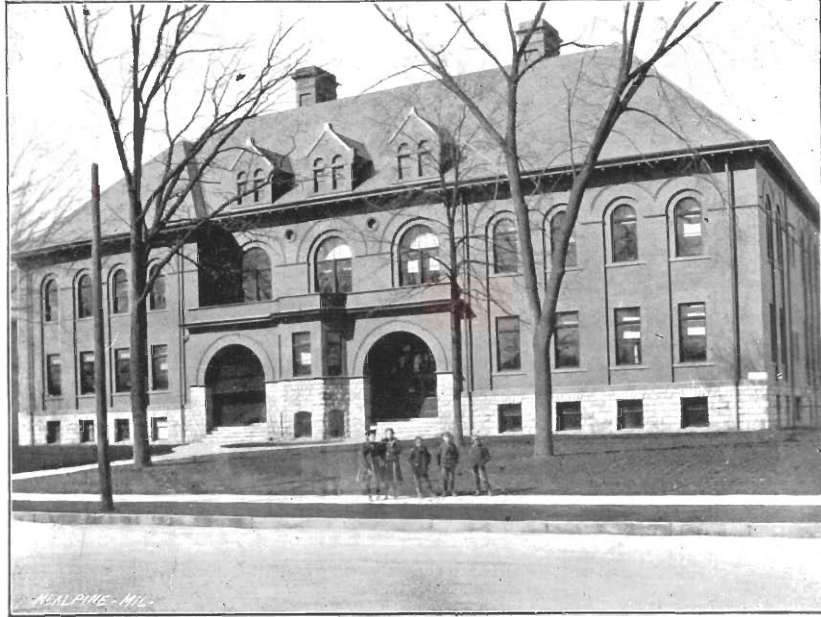

THE OLD VINE STREET SCHOOL
Western's first Summer School session convened here in 1904.



THE OLD COLLEGE BUILDING
Approximately 100 Western students enrolled here in the fall of 1904.



The Hill as it looked in 1904 when it was known as Prospect Hill



Western as the observer saw it in 1905.



The Women's Gymnasium was added in 1907



The Training School increased the grandeur of the Hilltop in 1909



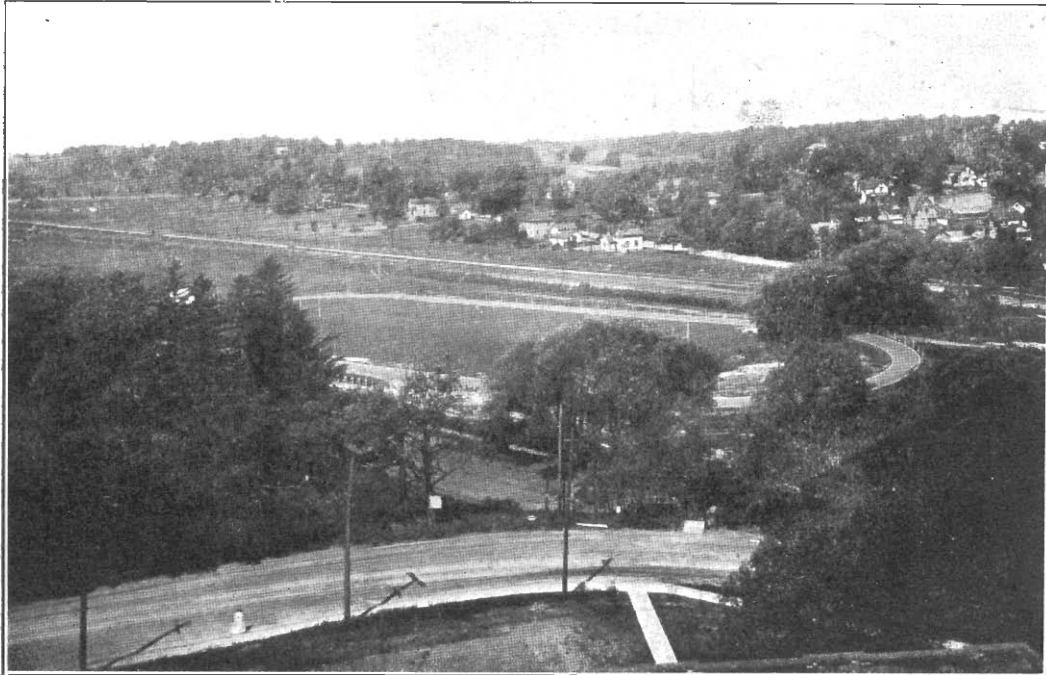

The development of our Athletic field was begun in 1913.

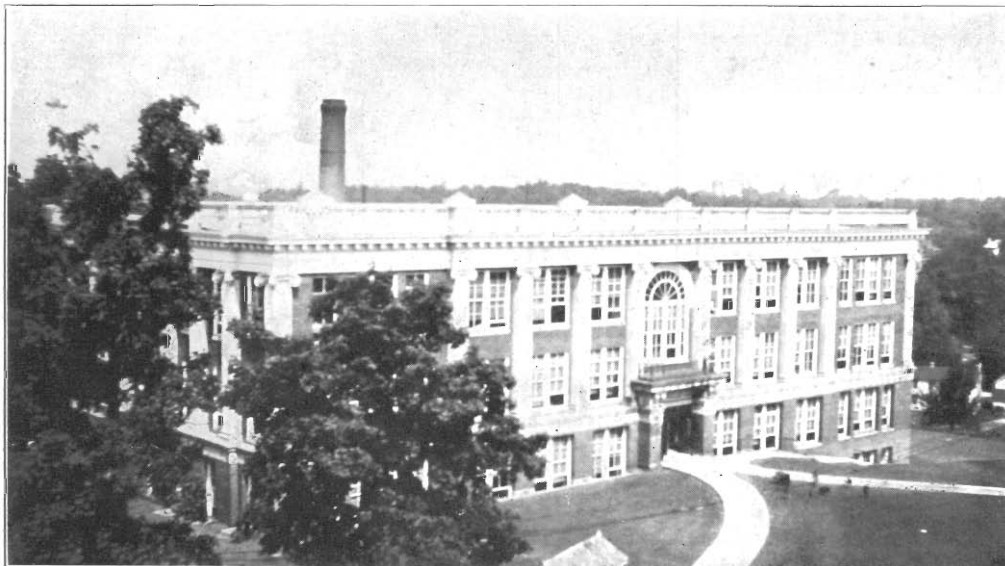

Science students first entered the Science building in 1914.

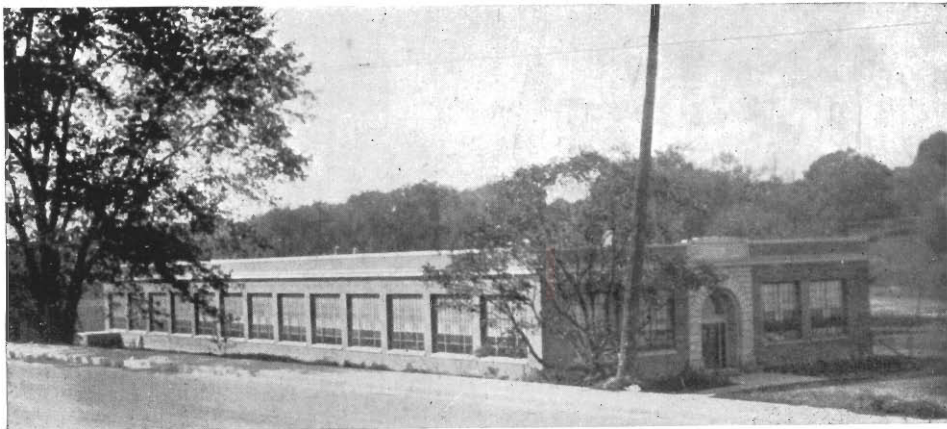

Vocational training began in earnest on completion of the Manual Arts building in 1921.



The Library with its splendid reading room was ready for occupancy in 1924.

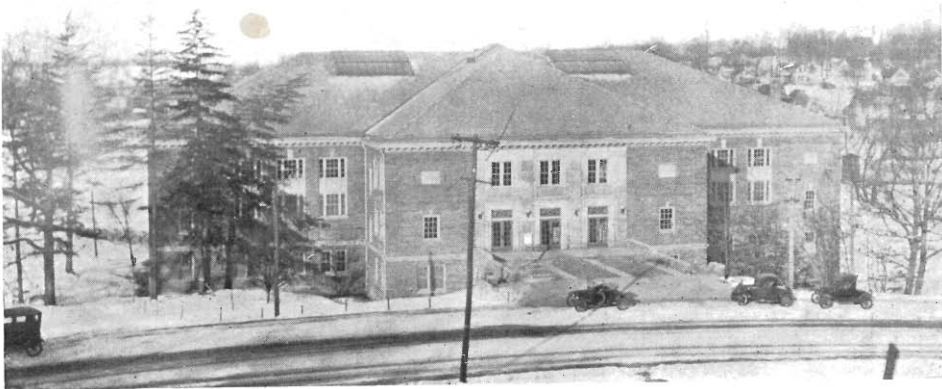

The Gymnasium was completed in 1925.

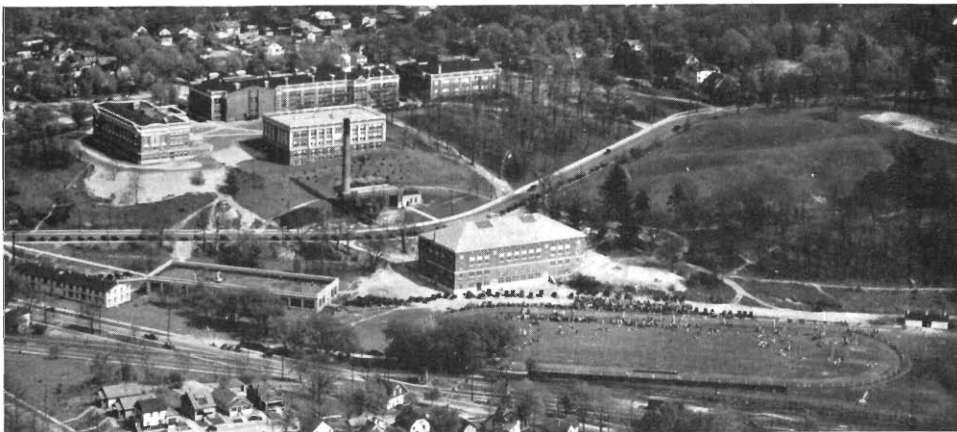

TODAY—Western State Teachers College—One of the nation's leading educational institutions.





Crack O'



Dawn

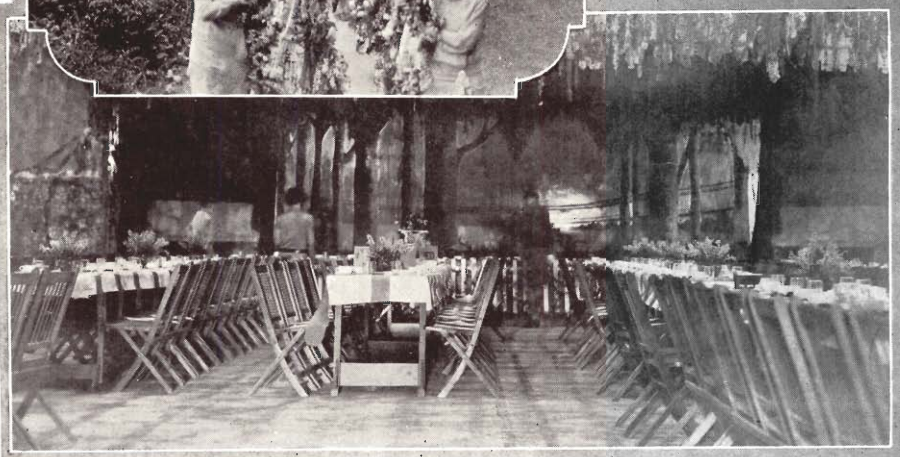

Tribunal and Academy

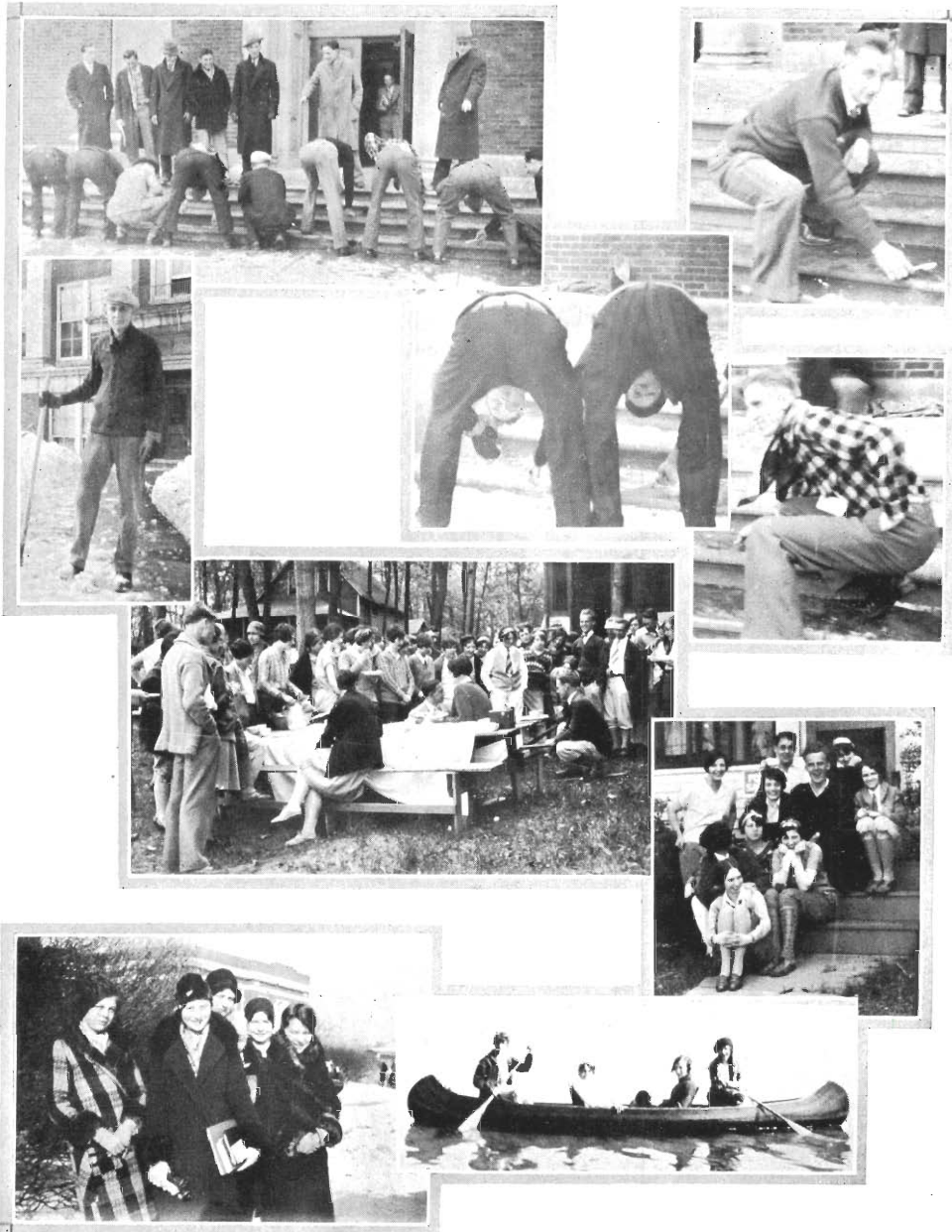

"LOUIE"

PLEDGES AT WORK

PLEDGES

ALDEN PROPOSES

PLEDGES PERSPECTIVE

AT SEA

STILEC DEMONSTRATES
"CAM"
"HELP"

The Men's Glee Club

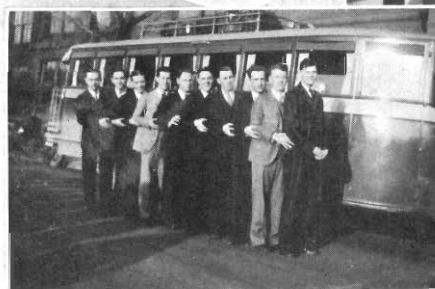

SENIORS
GERHARDT LEADS
SOPHOMORES
THE WHOLE BUNCH

JUNIORS

LOTS OF PUSH
"HARPER"
FRESHMEN
B. V. D.'s

The Women's Physical Education Association



SOME OF THE MEMBERS

WINTER SPORTS

SOME MORE

MISS MULLEN TEACHES CAMP CRAFT
MOCK WEDDING PRESENTED BY THE FACULTY

Miscellaneous



THE STUDENT'S FRIEND

HEIGHT

"SUNNY?"

"OW"

COLLISI'S RIVALS

STUDIOUS!

ON DUTY

Co-Eds

LOOKING THEM OVER

"COLLEGIATE"



Forensics



WEPMAN
BOONE

LINDBLOM
FERGUSON

McGREW
KNITTLE

FEENEY
RIBE

Forensic Board

THE debating activities of Western State Teachers College, both intercollegiate and intra-mural are under the auspices of the Forensic Board. The Board is composed of the two debate coaches, a manager appointed by the student council, a women's debate manager, and a representative from each of the four debating societies.

The Forensic Board has promoted debating activities on the campus this past year in various ways. It sponsored the Women's International debates with the Women debaters from England and the men debaters from Canada. The Extemporaneous Speaking Contests each year are under the direction of the Board. It also managed the Mid-Winter Frolic in February.

The Debaters Loan Fund, founded and supported by the four debating societies, is also controlled by this body. This fund assists varsity debaters who need financial help while at Western. A substantial Loan Fund is now accumulating for this cause.

ANNA E. LINDBLOM, Women's Debate Coach

FRED McGREW, Men's Debate Coach

JOSEPH WEPMAN, Debate Manager

LOUISE FEENEY, Women's Debate Manager

VIOLA RIBE, Senate

DORIS BOONE, Academy

BERNARD KNITTLE, Forum

CHARLES FERGUSON, Tribunal



LEWIS, <i>Pres.</i>	HILL, <i>Vice-Pres.</i>	LAMPHERE, <i>Sec.-Treas.</i>	LINDBLOM	LITTLE	BOONE
ENDSLEY	JOHNSON	LITINGER	MARIE	SECORD	YOUNG

Tau Kappa Alpha

FOR some years back the debaters of Western State Teachers College, both women and men, have done outstanding work in the forensic field. Desire became strong for affiliation with Tau Kappa Alpha, the national honorary fraternity, and in the Spring of 1928, Western secured a membership with this organization. Twelve students were eligible for membership but at the close of the year, six of the number were lost through graduation.

With but a nucleus of six members to start the year, Tau Kappa Alpha carried on and this year many new members joined the ranks of the local chapter of the forensic national. As a result of the successful season for both women and men debaters many new candidates were eligible.

Membership in the fraternity is limited to those who have participated in three or more intercollegiate debates. It is not a society to which all debaters automatically become members in that all members must be elected to membership.

During the past year several universities and colleges having chapters of Tau Kappa Alpha were debated by Western's teams. Among these were the University of Cincinnati, Miami University, Waynesburg College and Lawrence College.

Eligibility to Tau Kappa Alpha has come about through the successful seasons of past years under Coaches Lindblom and Lahman. In this connection it is of note that Western is the only Teachers College in the United States that has secured affiliation with the national forensic Society. Western should feel proud of its Tau Kappa Alpha chapter on the campus.

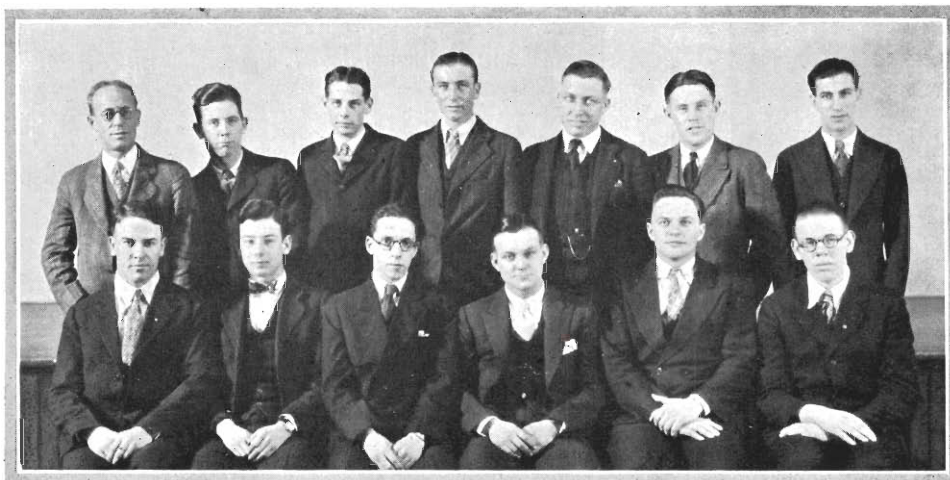

McGrew Cripps Hill Daniels Knittel Eriksen Wepman
 Weaver Randall Ferguson Lewis Endsley De Kraker

Men's Intercollegiate Debating

THE men's debating squad of Western State Teachers College engaged in a vigorous season for a squad of a few men. Two questions were used—one for the debates in the Michigan Debating League and the Midwest question, which was agreed upon by colleges in Illinois, Wisconsin and Michigan. Using two questions requires skillful debating and extensive research.

In the Michigan League, debates were held with Olivet, Calvin, Ypsilanti and Alma. Western won the first three of these and lost the last one. The question debated in the State League was "Resolved, that the present Jury system should be abolished." The Jury question was a popular as well as an interesting question.

The Mid-West question was debated under various wordings, the official wording, however, being, "Resolved, that the public should retain possession of and develop the principal sources of Hydro-electric power in the United States. Due to many American municipalities producing their own power in later years the Super-power question was a timely one.

Those entering at least one debate during the year and who were given awards at the annual Forensic Recognition banquet were:—Stephen Lewis, Harry Endsley and Jerald Hill of Kalamazoo; Joseph Wepman and Cecil DeKraker of Grand Rapids; Bernard Knittle of Dowagiac; Eldred Daniels of Tipton and Charles Ferguson of Ludington.

Taking the entire season as a whole it was largely successful. Out of fourteen debates held during the season Western won nine and lost five. Victories were scored over Detroit City College, Western Reserve University, University of Cincinnati and Oshkosh.



LEWIS



ENDSLEY



WEPMAN

Awards

Fourth Year

STEPHEN LEWIS

Third Year

HARRY LEE ENDSLEY

JERALD HILL

Second Year

CHARLES FERGUSON

JOSEPH WEPMAN

First Year

ELDRED DANIELS

CECIL DE KRAKER

BERNARD KNITTLE

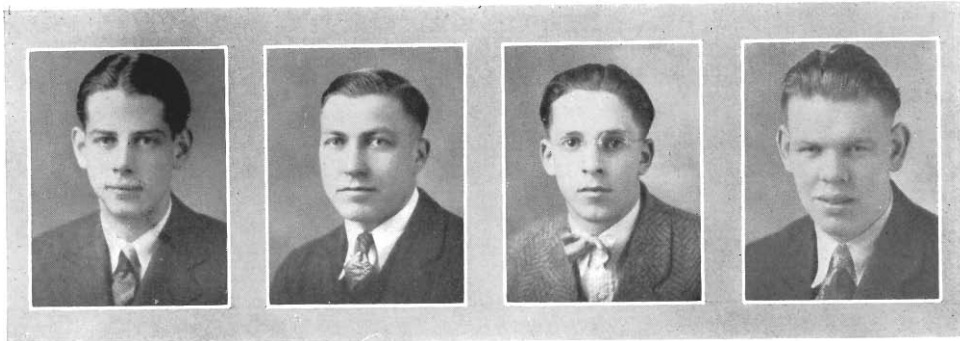

HILL

KNITTEL

FERGUSON

DE KRAKER

Debate Schedule

MICHIGAN

Ypsilanti	won	3-0
Olivet	won	3-0
Calvin	won	1-0
Alma	lost	2-1
Detroit Law College (2)	no decision	
Detroit City College (2)	won	1-0
	lost	1-0

INDIANA

Purdue University	no decision	
De Pauw University (2)	no decision	

OHIO

University of Cincinnati	won	3-0
	lost	2-1
Western Reserve University	won	40-12
	no decision	
Miami University	won	1-0

WISCONSIN

Oshkosh	won	1-0
Carroll	no decision	
Lawrence	lost	3-0

ILLINOIS

Lake Forest	no decision	
-------------------	-------------	--

PENNSYLVANIA

Waynesburg	lost	1-0
------------------	------	-----

Won—8

Lost—5

No decision—8



SECORD

MYRICK

WEPMAN

Extemporaneous Speaking

THE second All-Campus Extempore Contest was held in the Spring of 1928 in the High School assembly and much interest was manifested. The contest was open to all the students of Teachers College and after a close elimination series, five contestants were picked to speak in the finals.

Arthur Secord, speaking on "Mississippi Flood Control," won first place. Second place was awarded to Deldee Myrick who was given the topic "The Nicaraguan Situation." "Presidential Possibilities" was the topic of Joseph Wepman who won third place. Dorothy Daniels and Jeanette Johnson were given honorable mention.

The student council also sponsored an Extempore contest, limiting participants to only inexperienced speakers. This event was held in the Training School Rotunda. Clara Rook using as her topic, "The Illinois Primary" won the Silver Loving Cup which was awarded for first prize. Second place was awarded Joseph Adams who used the topic, "Issues in the Coming Election." Third place was awarded Helen Roth who took the theme, "The Socialist Ticket."

So successful was this contest last Spring that the Student Council has decided to hold one every year to promote interest in Public Speaking at Western.



ROOK

ROTH

ADAMS



LAMPHERE

LININGER

ROOK

International Debate with the British

THIS year marks the entrance of Western's women into the field of international debating. On November 24, Western upheld the negative against a composite British team representing three of the leading British Universities, London, Cambridge, and Oxford, represented respectively by Miss Margery Sharp, Miss Leonora Lockhart, and Miss Nancy Samuel.

The question, that the popular reading of psychology is undermining morals, lent itself to an interesting public decision before the large audience at the city auditorium. The audience responded with a large vote, conceding the victory to the negative, upheld by Miss Sarajane Lininger, Miss Marion Lamphere, and Miss Clara Rook, of Western.



JOHNSON

CLARK

SCHMIDT

International Debate with the Canadians

WOMEN of Western have been fortunate in having the opportunity of a second international debate in the year of their initiation into debating with teams from abroad. On February 5, the women, represented by Miss Jeannette Johnson, Miss Margaret Clark, and Miss Josephine Schmidt, met the Canadian debaters on the question of curtailment of installment buying.

After a very amicable and enjoyable debate, the Canadians, upholding the negative, won the audience decision by a narrow margin.

The Canadian debaters were Mr. E. Giviney Evans, graduate of University of Manitoba, Mr. Albert E. Smith, senior in McMaster University, Toronto, and Mr. Fred MacRae, of the University of Western Ontario, London, Ontario.



Tiffany	Clark	Cain	Miller	Boone
White	Lininger	Schmidt	Johnson	Ridout
Sturr	Ribe	Burch	Elsie	Rapp

Women's Intercollegiate Debating

THE record of women's debating this year has exceeded that of previous years in many respects. The season has brought more debates, more debaters, and larger audiences than ever before.

After a rather heavy preliminary schedule of two international debates, one with the British women on the Psychology question and one with the Canadian men on the question of Installment Buying, a squad of fifteen women opened the regular schedule of the winter term.

The negative started with a trip into Wisconsin and Illinois debating Carroll College and North Central in non-decision debates. On March fifteen, they began their spectacular record of winning all their decision debates: first, with Mount Pleasant, which the women of Western won unanimously; then, with Wheaton, won by a two-to-one decision; next, with Ypsilanti, in another unanimous decision. Finally, the season closed with a victory of two-to-one over Albion.

The affirmative has an equally enviable record, with only one defeat, the debate lost to Ypsilanti in a split decision. This was more than compensated with a two-to-one victory over Albion, followed with a unanimous victory over Olivet, and a two-to-one victory over Wheaton in the last debate of the season.

One of the very gratifying features of the season has been the large attendance at debates. This is partly due to the fact that two of the debates have been international debates, but it is also due to the immediate interest of the people in both questions discussed.

In all, the season closed with thirteen women taking part in the largest schedule of debates the women of Western have yet attempted.



TIFFANY

RIBE

LININGER

Awards

First Year

IDA H WHITE
 RHEA TIFFANY
 CLARA ROOK
 MARGARET CLARK
 VIRGINIA BURCH
 RACHEL CAIN

Second Year

JOSEPHINE SCHMIDT
 VIOLA RIBE
 DORIS BOONE

Third Year

MARION LAMPIERE
 SARAJANE LININGER
 JEANNETTE JOHNSON



WHITE

RIDOUT

BOONE

Summary of Season

INTERNATIONAL DEBATES

Nov. 24. British women—Audience decision. Western won.

Feb. 4. Canadian men—Audience decision. Western lost.

REGULAR SCHEDULE

Feb. 7. Carroll College, Waukesha, Negative. Non-decision.

Feb. 9. North Central, Naperville, Negative. Non-decision.



CAIN

BURCH

FEENEY

- Feb. 15. Mount Pleasant, there, Negative. Western won 3-0.
Feb. 25. Wheaton College, here, Negative. Western won 2-1.
Mar. 4. Western Affirmative and Negative before audience at Richland.
Mar. 8. Ypsilanti, here, Negative. Western won 3-0.
Mar. 8. Ypsilanti, there, Affirmative. Western lost 1-2.
Mar. 16. Albion, there, Negative. Western won 2-1.
Mar. 16. Albion, here, Affirmative. Western won 2-1.
Mar. 18. Olivet at Comstock, Affirmative. Western won 3-0.
April 1. Wheaton College, there, Affirmative. Western won 2-1.



Feeney

Tiffany

Noecker

Intra-mural Debating

THE timely question, "Resolved that the present form of trial by jury should be abolished," aroused active interest in intra-mural debating among the four forensic societies.

Each society selected a team which worked to its utmost to renew the competition for the silver trophy awarded by the Kalamazoo County Bar Association to the victors. The competition is felt more keenly each year.

In the opening debate the Academy, upholding the affirmative, and represented by Dorothy Eccles, Ethel Ridout, and Norma Bliss, met the Senate negative team, represented by Rhea Tiffany, Maxine Noecker, and Louise Feeney. The Senators were the victors.

The second debate was staged between the Forum, upholding the affirmative, and represented by Joseph Adams, Carl Snow, and Oliver Wood, and the Tribunal, represented by Glenn Post, Abe Drasin, and Brewster Lewis. The Tribunal was victorious.

In the final debate, the Senate, again upholding the negative, met the Tribunal, upholding the affirmative. The Senate carried away the honors, winning the cup for its society for the fourth time.

Intra-mural debates this year numbered among the outstanding campus activities and the opportunity for making them hold the same interest in coming years is anticipated.

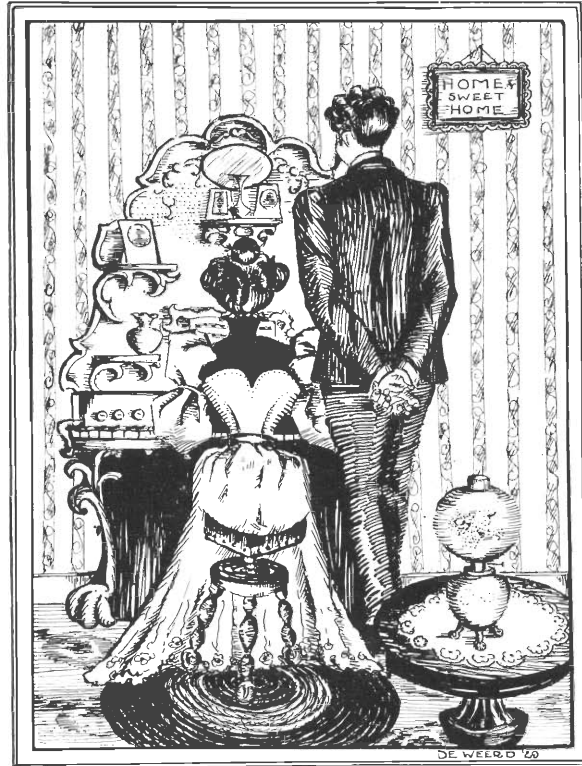

The Arts



Virkus, Lamoreaux, Sheldon, Carpp, Brocato, Merritt,
Henderson, Zaremba, Densmore, Sanders, Gerhardt, Ferguson
Manns, Eagelton, Newton, Roth, Hynes, Frieling,
Maybee, Johnson, Vander Ven, Ziegler, Flowers, Rautanen
Giles, Moeke, Veenhuis, Manns, Wotring, Huyck,
Williams, Smith, Bullis, Hitzfield, Blair, Linderman
Brown, Hunter, Fessenden, Hackenberg, Davis, Wood,
Skory, Sprow, Ray Stewart, Wisner, Anderson, Benninck

Choir

THE Western State Teachers College Choir, consisting of about sixty-five voices, is the newest and largest musical organization on Western's campus. A large percentage of this group is made up of members of the Men's and Women's Glee Clubs.

The choir was organized early last fall by Professor Harper C. Maybee, Head of the Music Department, and is efficiently directed by him. He has trained the group in four, six, and eight part work on compositions by some of the world's greatest masters of music, including Bach, Gavaert, Elgar, Mendelssohn, and Noble.

The Choir made many appearances before large audiences in Kalamazoo, Albion, Jackson, Detroit, Hamtramck, Fordson, Portage, Richland, Dowagiac, Union City, Chicago, and Milwaukee. At Detroit the Choir sang over radio station WWJ, at Chicago, over station WMAQ, and over station WTMJ of Milwaukee. It has also appeared in: assemblies; the Annual Alumni Banquet, in Detroit; the dedication services of the new First Methodist Episcopal church of Kalamazoo; the North Central Music Supervisors' Conference at Milwaukee; and furnished the greater part of the opera chorus in "Faust" which was given before a capacity audience at Central High School auditorium by the entire Music Department in connection with the Chicago Festival Opera Company.

In the Silver Anniversary Celebration the choir gave Mendelssohn's great oratorio "Elijah" as a fitting climax to the graduation exercises.



Blair, Giles, Veatch, Linderman, Stewart
 Bullis, Benninck, Veenhuis, Hitzfield, Anderson, Huyck
 Brown, Sprow, Smith, Hackenberg, Manns, Wotring
 Skory, Greenman, Wisner, Wood, Ray, Lattin
 Nickels, Hutchins, Fessenden, Davis, L. Brown, Hunter, Van Vynck

Women's Glee Club

THE Women's Glee Club has enjoyed a most successful season due, in part, to its varied and high type of talent; keen competition for places and; the interest and efficient direction of Dorothea Sage Snyder. The Club consists of thirty-two voices selected from the entire group of about seventy singers. A second Glee Club is organized for those in reserve.

This season's programs have included works of the world's greatest composers and have been exceptionally well received because of their wide range of contrast. A vocal quartet and trio, a whistler, a violinist, a pianist, and vocal soloists have given attractive numbers to the programs. Concerts have been given in Colon, Paw Paw, Plainwell, Otsego, Allegan, Nashville, Battle Creek, Grand Rapids, and Detroit. The club has made many local appearances also.

Many musicians and critics, including David Mattern of Grand Rapids, and Glen Aumond of Kalamazoo, have praised the work of the group highly. The latter said, "They sing as a 'unit' in a most intelligent and artistic manner with a tonal quality calling for sincere praise."

OFFICERS

ELEANOR DAVIS	<i>President</i>
ELEANORE BENNINK	<i>Vice-President</i>
MAXINE FESSENDEN	<i>Secretary</i>
ETHEL HUYCK	<i>Treasurer</i>
MILDRED WOTRING	<i>Business Manager</i>
LUELLA SPROW	<i>Advertising Manager</i>
MADONNA STEWART	<i>Librarian</i>



Hitzfield

Mocke

Wotring

Veenhuis, *Accompanist*
Anderson

Quartet

THE Women's Quartet of Western State Teachers College, very ably and enthusiastically directed by Dorothea Sage Snyder, has had a very worthwhile year. The Steady demand for this group speaks for its popularity and quality of entertainment. A great number of engagements have been filled, among which were: banquets; assemblies and other school functions; and many luncheon clubs, including the Rotary, Kiwanis, Exchange, and Altrusa Clubs.

The Quartet has given a group of numbers on each of the programs presented by the Women's Glee Club.



Banninck, *Accompanist*

Stewart

Fessenden

Davis

Trio

THE Women's Trio of Western State has had a very successful year under the excellent direction of Dorothea Sage Snyder. The three young women have beautiful voices which blend into a very lovely and pleasing ensemble.

The trio has been accompanied on many of its programs by Miss Leona Skory, violin soloist for the Women's Glee Club. Miss Skory is an artist on her instrument and has added much color to the vocal numbers with her violin obligatos.

Much publicity has been afforded Western State Teachers College through the large number of engagements this group has fulfilled. It has appeared before several luncheon clubs of Kalamazoo including the Kiwanis; Rotary; Business and Professional Women; and the Presbyterian Men's Clubs. It has sung for many other clubs including the Westminster Guild; the Presbyterian Women's Club; the D. A. R.; and for many school functions; banquets, assemblies; and teas. The trio has also given an attractive group of selections on each of the many Glee Club concerts.

Men's Glee Club

EACH year since 1913, the Men's Glee Clubs of Western State Teachers College have been organized and developed by Prof. Harper C. Maybee. The men of the Club, in this Silver Anniversary Year, wish to express appreciation to Mr. Maybee for his constant effort in building its organization into one of national acquaintance recognized among the few highest ranking Glee Clubs in the United States.

Last year the second championship honor, in four years of competition, was brought to Western by the winning of the State Inter-Collegiate Championship in the contest held at Albion in which ten Michigan colleges participated.

The Men's Glee Club, under the efficient and enthusiastic direction of Mr. Maybee, is an organization interested in the development of a greater appreciation and a higher standard of music. The organization is composed of about forty-five active members from which a group of thirty men are selected to go on concert trips.

It has become the custom of the club to take at least two concert tours each year in addition to giving a home concert and many other programs before audiences in Kalamazoo and other cities. The itinerary this year has included Traverse City, Hesperia, Battle Creek, Paw Paw, Jackson, Albion, Union City, Richland, Royal Oak, Fordson, Detroit, Hamtramck, Portage, Dowagiac, Grand Rapids, Chicago and Milwaukee. The club also had the distinction of broadcasting over radio stations WWJ Detroit, WLS Chicago, and WTMJ Milwaukee.

On several trips, including those to Detroit and Milwaukee, the Men's Glee Club, together with the Women's Glee Club composed the Western State Teachers College Choir, Western's newest musical organization of seventy-five voices.

MEMBERS

FRIELING, <i>Pres.</i>	ROTH, <i>Vice-Pres.</i>	MAYBEE, <i>Director</i>	EAGELTON, <i>Manager</i>	HYNES, <i>Sec.</i>
MANNS, <i>Librarian</i>	NEWKIRK, <i>Accompanist</i>	CARRP	LAMOREAUX	NEWTON
VIRKUS	BROCATO	DUNNAVAN	HENDERSON	SHELDON
JOHNSON	KENNEDY	OOSTERLING	MAYBEE	MERRITT
VANDERVEN	ZACHARIES	ZAREMBA	DENSMORE	DINGLER
ERIKSEN	FERGUSON	FLOWERS	GERHARDT	RAUTANEN
			SAUNDERS	

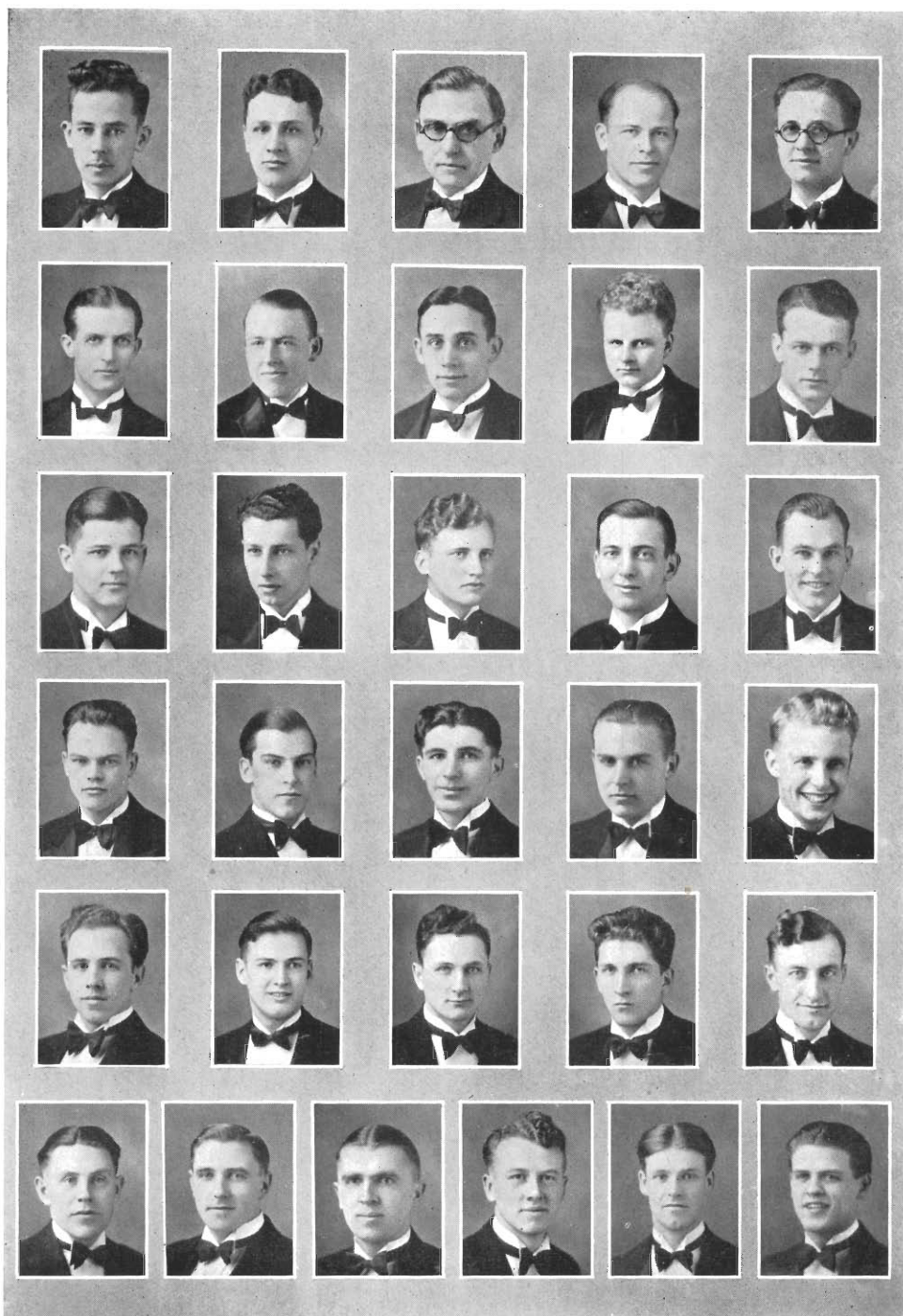

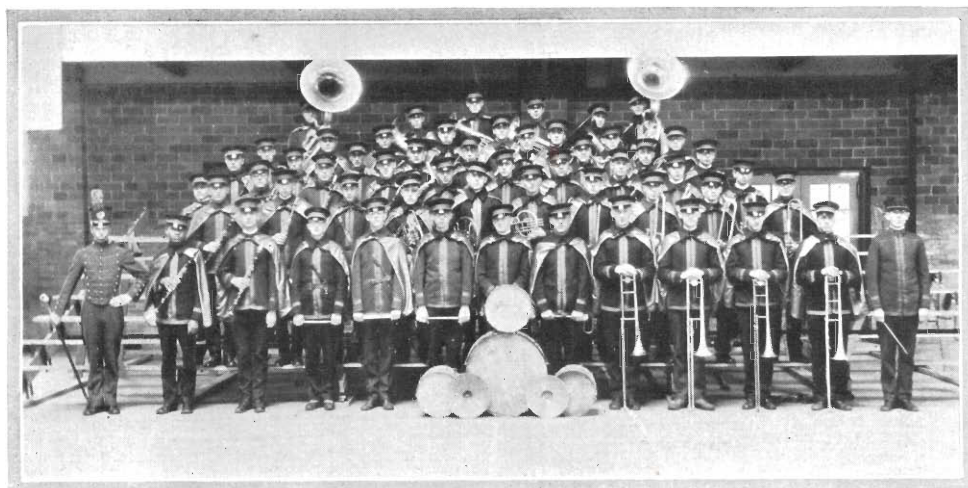

Band

THE Band of Western State Teachers College deserves much praise for its fine showing this Silver Anniversary year. In 1924 there were only twenty-four players. For the past four years, Prof. George E. Amos has done a very commendable piece of work in building up this organization into a fully uniformed musical group of over fifty pieces, and one of which Western State Teachers College is justly proud.

The Band has done much to add interest and enthusiasm to all the athletic contests. It has also given programs in assemblies: on Homecoming Day; and in parades, having the honor of being in the big "Blossom Time" parade at Benton Harbor. The Band accompanied our team on the Ypsilanti football Booster trip and was given an enthusiastic reception by the crowds. Much commendation was given for their letter formations.

Rehearsals are held twice a week through-out the year. The drum-major this year has been Jack Zarembo.

GEO. E. AMOS *Conductor*

OFFICERS

JAMES FRIELING *President*

CLARENCE ROTH *Vice-President*

WARD HYNES *Secretary*

PAUL NIELSEN *Business Manager*



Orchestra

WESTERN's orchestra has made marked improvements during this year's work, largely due to the interest, enthusiasm, encouragement and efforts of Mr. George E. Amos, the director. A good balance is maintained by nine first violins, fifteen second violins, two violas, three cellos, one bass viol, a bass horn, three clarinets, two flutes, an oboe, a bassoon, four trumpets, two trombones, four french horns, tympani, drums and piano. The quality of music produced is of a better standard than last year due to a more complete instrumentation.

Under the leadership of Mr. Amos the orchestra has had the opportunity to entertain at several functions, making its first appearance before the Teacher's Convention. It has appeared before the student body at assembly programs, and also played for the graduation exercises. Some of its appearances were: the Mid-winter Play, the opera "Faust," and the Children's May Festival. The orchestra closed the year's work by participating in the programs during the Anniversary Week. The orchestra's repertoire consists of standard classic overtures, selections, and eccentric novelties.

MR. GEORGE E. AMOS *Conductor*

OFFICERS

CLARENCE ROTH *President*

LEWIS HINE *Vice-President*

HELEN CLARK *Secretary*

JAMES FRIELING *Business Manager*



Eccles, <i>Pres.</i>	Beller, <i>Vice-Pres.</i>	Feeney, <i>Sec.</i>	Morrison, <i>Treas.</i>	Blackney
Burke	Carroll	Coble	DeWitt	Dingler
Gibbs	Halnon	Jackman	Jeannot	Knight

The Players

THE Silver Anniversary year of Western State Teachers College marked the fourteenth anniversary of the Players organization, which had an active membership of forty. This year was perhaps one of the most successful and enjoyable in the history of the organization.

Much enthusiasm and interest was aroused for the try-outs of the fall term. At this time members of the club presented a one-act play for those interested, which was typical of the kind used in upholding the purpose of the organization, which is primarily, the furthering of the drama.

Several persons, having passed the tests of their dramatic ability, became



Langston
Parker
Sheldon

Lewis
Pitkanen
Slye

Lossing
Ridout
Smith

Noble
Russell
Snow

O'Brien
Sebald
Starring

initiates of the organization, and after a term of pledgeship were ascribed the title of "Players."

Under the kind guidance of Miss Laura Shaw, faculty advisor, and Dorothy Eccles, president, the entire club from the out-set worked for the good of the organization.

True to tradition, a social meeting was held at the Playhouse in event of Home-coming to welcome back the alumni.

Under the supervision of Alfred Beller, vice-president and program chairman, popular productions were staged at the bi-monthly meetings, the most note-worthy of which were "The China Pig," "Lima Beans," "Finders Keepers," and "The Stepmother." Through these one-act plays, many fields of work, such



Stearns	Stewart	Thomas	Thrapp	Tripp
Vandenbark	Waldo	Walker	Weaver	W. Weaver
Wepman	Williams	Wunderlich	Young	

as staging, costuming, and directing, were laid open to the Players and offered excellent opportunities to obtain skill along desirable lines.

The preliminary events and work of the fore-part of the year served to aid the members in developing a strong interest in, and an appreciation of the drama. The high-spot of the work was reached when the annual mid-winter play was given. James Barrie's "Mary Rose," so mysterious and delightful, was presented by a worthy cast before the public at Central High School on March 15. The play, so carefully directed by Miss Shaw, was complete and charming in every detail.

The Western State Players thoroughly enjoyed the work of the year as it gave them unlimited opportunities to develop an appreciation of dramatics.

Many more successful years for the club are being anticipated.

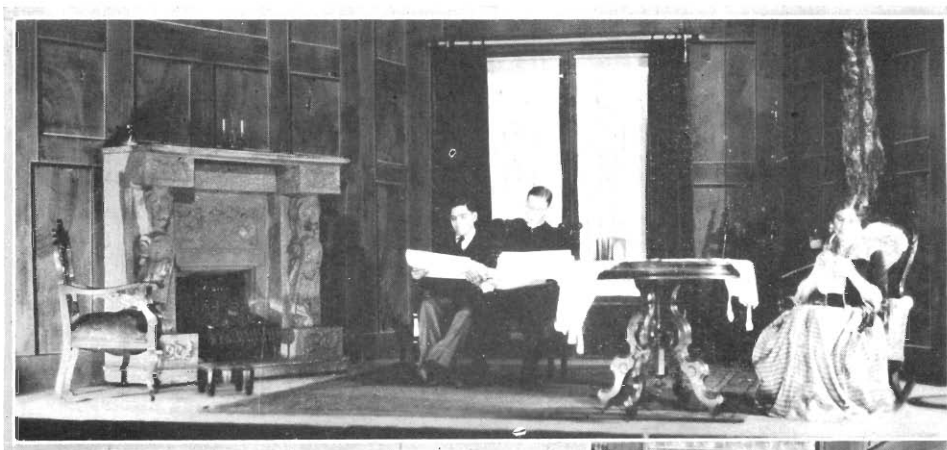

MARY ROSE ACT I—*Mr. Morland*: "Interesting, George—quite. But definitely not a gainsborough."

MARY ROSE ACT I—*Harry*: "I'm curious to see that room first."

Mrs. Otery: "You can't go in there."

MARY ROSE ACT I—*Mary Rose*: "Mummy, what shall we do?"

Mrs. Morland: "He's just a boy, Mary Rose—just a very nice boy."





MARY ROSE ACT II—*Cameron*: "Is it the wish of Mr. Blake that I should land?"

MARY ROSE ACT II—*Mary Rose*:
"Have I been a nice wife to you,
Simon?"

MARY ROSE ACT II—*Mrs. Morland*: "Let me down,
you great bear. You know how I hate to be rum-
pled."

Mr. Morland: "Not she, loves it. Always did."



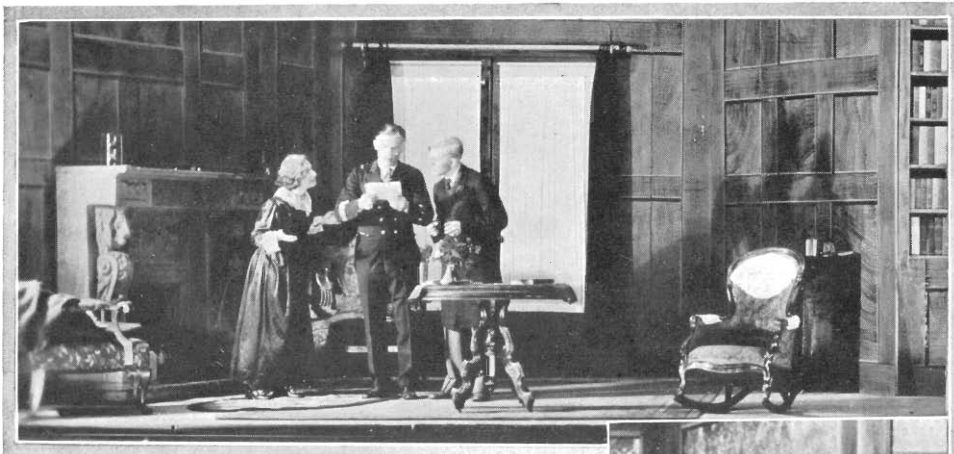

MARY ROSE ACT III—*Mrs. Morland*: "It can't be so bad as that. We are all here Simon."

MARY ROSE ACT III—*Mr. Morland*:
"Get off your great coat, Simon.
Down with it anywhere."

MARY ROSE ACT III—*Simon*: "Dearest love since
I lost you, it was a long time ago—."

Mary Rose: "It wasn't—please, it wasn't."



Arts and Crafts Club

THE Arts and Crafts Club, formerly the Paint Splashers, has grown greatly this year. This organization has been opened for the first time to students of all classifications, upon the requirement that the student submit some piece of original work.

The club was divided into four groups for convenience in working, each group doing work in a different medium. The groups are clay modeling, sketching and etching, metal working, and oil and water coloring, under the instruction of Miss Sinaiko, Miss Siedschlag, Miss Anderson, and Miss Chambers, respectively.

This year for the first time also three cash prizes were given to the three best productions of the club members.

A plaque has been designed and executed in memory of Miss Agnes Broemel, formerly of the Art Department.

As usual the members of this organization have helped with posters, scenery, and decorations for the various school functions, culminating in the Women's League Breakfast.

MEMBERS

BANNON, <i>Pres.</i>	OTIS, <i>Vice-Pres.</i>	MILLER, <i>Sec.</i>	BARKER, <i>Treas.</i>	AVERY	BIDDLECOMB
BIERI	BISHOP	BONINE	BUNDY	BURKE	CLEVERING
COBLE	COCKS	CROSS	DEWEERD	DUNLAP	FREELAND
GRIPMAN	HAAS	HARTWIG	HINDS	HOOPER	JEROME
JOYCE	KOEGLER	LINCOLN	HOLM	MOULTON	ARDIS
PURDEEN	STEWART	VINK	WALKER	WESTWOOD	WOOD





CLAD IN THE BEAUTY OF SUMMER.



Organizations

The Student Council

THE Student Council, which functions as the representative body of the Student Association, evolved from the Booster Committee formed in 1920. This consisted of representatives from all groups but had no legal status until Nov. 9, 1921, when a constitution providing for a Student Council was ratified by vote of the student body. This body was to consist of a president, vice-president, secretary, treasurer, and the president and three representatives from each class. Offices for the Debate Manager, editor of the *BROWN AND GOLD* and student editor of the *Herald* had their origin. The offices of Music Manager, school auditor, and Publicity Manager were created in '25, '26, and '27 respectively. The Student Council's aim is to achieve a systematic organization and effect a unification of the various activities of the school.

Each year new policies are inaugurated and new traditions established. The help the Student Council has rendered has been evidenced in regulation of elections, the Freshman handbook, the student directory, Home coming Day class games, the Booster Trip (this year being a football excursion to Ypsilanti), co-operation with the Assembly Program Committee, and supporting the glee clubs, orchestra, band, and the debate teams. The men's Glee Club tour culminating in Detroit and the Western and Eastern tours for men debaters have also been supported.

Many outstanding features have marked the accomplishments of this year's Council. It has taken an active part in the preparation for the Silver Anniversary Celebration. It has sponsored the College Choir, a new organization on the campus. It has inaugurated a systematic method of handling the budget. It has instigated the adoption of a Senior pin to serve as a standard for all future graduating classes. It has sponsored the Extemporaneous Speaking Contest. It has overseen the installation in the Library reading room of a beautiful, three-faced electric clock which was purchased by last year's Council.

The Student Council of Teachers College has contributed a great deal to student life on and off campus by its spirit of good-fellowship, whole-hearted friendliness and co-operation. It is a democratic body and reflects and guides the social pulse of the students of Western State Teachers College.

STUDENT COUNCIL

NESTER, Pres.	YOUNG, Vice-Pres.	HAIGHT, Sec.	SNOW, Treas.	JOHNSON, Auditor
KNITTEL, Senior Class Pres.	BURKE, Senior Rep.	EVANS, Senior Rep.	HILL, Senior Rep.	
LATHAM, Junior Class Pres.	LEWIS, Junior Rep.	MABIE, Junior Rep.	MORRISON, Junior Rep.	
ADAMS, Sophomore Class Pres.	BLACKNEY, Sophomore Rep.			
	SHELDON, Sophomore Rep.	WEGERLY, Sophomore Rep.		
ZAREMBA, Freshmen Class Pres.	BOEKELOO, Freshmen Rep.			
	CLARK, Freshmen Rep.	OOSTERLING, Freshmen Rep.		
ECCLES, Student Editor of Herald	EAGELTON, Music Manager			
MYERS, Editor of Brown and Gold	WEPMAN, Debate Mgr.	STARRING, Publicity Mgr.		



Brown and Gold Staff

TO PRODUCE the 1929 annual and to do justice to the Silver Anniversary of Teachers College has been no small task. It has taken weeks and weeks of persevering effort, tireless work into the late hours of many a night, and skillful planning and evaluation on the part of the entire staff to produce this publication.

It has been a pleasure for the staff of the 1929 BROWN AND GOLD to produce this annual. We hope that it will serve as a constant reminder of the happy days spent on the hilltop, of priceless friendships with comrades and instructors and of significant accomplishments of your Alma Mater. May this book prove the storehouse of your college memories and may it perpetuate that which has been vital and uppermost in our minds in this, our Silver Anniversary year at the Western State Teachers College.

This year of 1928-29 is one that will long be remembered by the friends of Teachers College. The BROWN AND GOLD Staff feels happy that it has the privilege of being the chronicler of the acts and deeds on our campus in this notable year of our institution. May it be as pleasant for you to read this book as it has been for us to produce it, and may it increase our mutual respect and reverence for our Alma Mater by working and reading together.

MEMBERS

MYERS, *Editor* MABIE, *Associate Editor* McGRADY, *Joke Editor*
CARROLL, *Assistant Business Manager* DANSER, *Business Manager*
PARKS, *Art Editor* BARKER, *Assistant Art Editor*
PERRY, *Assistant Art Editor* DeWEERD, *Assistant Art Editor*
CASS, *Athletic Editor* GERHARDT, *Assistant Athletic Editor* BIRDSEY, *Picture Editor*
EVANS, *Assistant Picture Editor* THOMPSON, *Assistant Picture Editor*
HOWSON, *Advertising Manager* JOHNSON, *Assistant Advertising Manager*
WADE, *Assistant Advertising Manager* WOODS, *Assistant Advertising Manager*
ERIKSEN, *Literary Editor* WALGREN, *Assistant Literary Editor*
KOEGLER, *Assistant Literary Editor* COBURN, *Photographic Editor*
KARMAN, *Snapshot Editor*





Cass
Eccles
Russell
Jackman
Rook

Gerhardt
Brooks
Eriksen
Burke

Herald

THE present year has been one of the most successful years that the Teachers College *Herald* has ever experienced. The editors of the paper have realized their ambition of enlarging the weekly publication from four to six pages. This has permitted a more detailed and interesting chronicle of student activities and events. The paper has been a useful and effective factor in creating and moulding school spirit here at the Teachers College and students and teachers alike have looked forward eagerly to its appearance on Thursday of each week.

"It Puts the Knot in the Tie That Binds" has been the motto of the *Herald* editorial staff. It has served this purpose well in acquainting the student body with happenings on and off the campus, in bringing clubs and organizations into closer inter-relationship with each other in the extra-curricular program of the college and by giving due consideration to meritorious deeds and acts of those connected with the Teachers College.

Miss Blanche Draper, assisted by Dorothy Eccles, student editor, gathered an editorial staff together at the beginning of the school year that has been responsible for each weekly issue. It is no mean task to produce the *Herald* each week but the editorial staff has given its best. The staff was composed of Dorothy Eccles, editor; Marian Russell and Clarence Young, literary editors; Metha Jackman, social reporter; Clara Rook, organization reporter; Walter Eriksen, feature writer; Paul Gerhardt and Harold Cass, sports reporters; Frank Householder and Sidney Brooks, columnists and Evelyn Burke, alumni editor.



RIBE, *Pres.* BUNDY, *Vice-Pres.* CROSBY, *Sec.* KELLER, *Treas.* BIRD, *Social* GANZLIN, *Publicity*
 HETLER, *Finance* RIDOUT, *Devotions* RIX, *Social*
 RUSSELL, *Fellowship* VERBURG, *Programs* WALDRON, *Music*

Y. W. C. A.

THROUGH social events, discussions, speakers, and devotional meetings, the Y. W. C. A. has carried out its three-fold purpose of uniting in a desire to realize a full and creative life through a growing knowledge of God, to have a part in making this life possible for all people, and to seek to understand Jesus and follow Him.

Among those who helped the members carry out their programs on "Our Quest" and "Etiquette" are Mrs. C. H. Wright, Prof. Smith Burnham, Dr. Nancy Scott, Miss Elsie Heller, the regional secretary of the Y. W. C. A., Rev. Stanley Coors and Miss Rosella Allway.

By providing entertainment for children in an orphanage, the social service department has done a wealth of service throughout the year.

The Y. W. C. A. together with the Y. M. C. A. has sponsored two very successful mixers in the Fall and Winter terms, as well as the annual Joy Nite in the Spring.

At home coming the Y. W. entertained its alumni at a breakfast at the Burdick Hotel, and its members looked forward to the time when they would entertain their alumni as guests at an early morning devotional service during the celebration of Western's twenty-fifth anniversary.

Women's League Cabinet

COMMON interests of the women of the school are given consideration through the Women's League, an organization to which all women of Western belong. The Women's League Cabinet which is composed of one representative from every department on the campus devises, plans and carries out the women's program of activities throughout the year. Two faculty members and the Dean of Women act as counselors in these procedures.

The Cabinet has sponsored many social activities during the past school year. Its work has ministered to the welfare and happiness of all the women on Western's campus. A resumé of its activities will show how different its social functions have been from the usual social affairs on the campus of Teachers College.

A Who's Who Party early in the fall term opened the social calendar of the Women's League Cabinet. At this event all the women became acquainted through the medium of teacups and dancing. A masquerade soon followed which was an event long to be remembered. At this masquerade dance the spookiest things conceivable and the most fun imaginable were much in evidence. Some very unique and original costumes were present representing nearly every nationality and occupation of life.

Yuletide came and a Christmas chocolate was given. Christmas spirit was heartily exchanged while dancing around the monstrous Christmas tree and while sipping the cups of steaming chocolate. February came and a Patter of Hearts was given to celebrate the occasion. At this party the women entertained the men at a most beautiful and elaborate Valentine dance.

The Irish Shenanagan was next in order. St. Patrick and all his good proverbial old Irish nonsense sparkled about while the women danced and nibbled good things.

In the spring term the Mothers' Tea was held for all mothers of Western's co-eds who could come. Later in the term came the Silver Sail—the annual June Breakfast with its usual loveliness and charm. It was an anniversary breakfast—a silver breakfast which every Western co-ed who attended will remember as one of the most beautiful memories of her college days.

There were numerous other things which the Women's League Cabinet did this year such as procuring new curtains for the club room, giving a luncheon for the Ypsi debaters at the Happy Huntsman, and sending flowers to the sick. The Cabinet has been a growing organization and has given impetus to some original ideas which have made it a worthwhile year.



MEMBERS

JOHNSON, <i>Pres.</i>	RUSSELL, <i>Vice-Pres.</i>	HINDERLITER, <i>Sec.</i>	EAMON, <i>Treas.</i>	
DAVIS, <i>Advisor</i>	STECKLEBERG, <i>Advisor</i>	WALKER, <i>Advisor</i>	BEARDSLEY	BIRD
DEMEYER	FEENEY	HANNA	HUMPHREY	JOYCE
KIRBY	MINAR	RASMUSSEN	STEWART	WAGNER

Forum

THIS year is Western's twenty-fifth anniversary and the Forum's twelfth anniversary. The Forum is Western's oldest forensic society and in the years that have passed the organization has established an enviable reputation in forensic and campus activity. Last fall the membership suffered from spring graduations, but during the course of the year new members, who have competently displayed the true Forum spirit, have been taken in to fill our quota of thirty-five.

The Forum has participated in debating, intra-mural athletics, and in various campus social and forensic activities.

This year has been important in more ways than one. A dream at last has been realized. The Forum House has been in existence for a year, and it is our endeavor to make it the permanent "first house" on the campus.

Last year the Tribunal donated the Scholarship Cup for competition among men societies, and the Forum was the first to hold it. We have made a very strong bid to keep the cup for next year and the years to come.

The Intra-mural debate between the Forum and the Tribunal ended in a victory for the latter.

At Homecoming the Forum House was open to all alumni and that evening we sponsored a successful and well attended banquet at the Columbia hotel. This was followed by a mid-winter banquet held in the training school cafeteria on February 18th. During the early part of June we again met fraternally at our spring banquet, during which officers were elected for the first half of the next year.

The Forum forensic party held on May 4th in the women's gym proved true to tradition as the most looked forward to forensic social affair.

This year of activities came to a fitting close at Gull Lake where our annual house party was held, marking the climax of a year of forensic endeavors and close fraternal spirit.

The following are the officers of the second half of the year:

KENNETH BROWN	<i>President</i>
ALLAN PITKANEN	<i>Vice-President</i>
OLIVER WOOD	<i>Secretary</i>
GRANT BEILFUS	<i>Treasurer</i>
MURDO FERGUSON	<i>Historian</i>

MEMBERS

HILL, <i>Pres.</i>	CLARK, <i>Vice-Pres.</i>	KNITTEL, <i>Sec.</i>	BIERMAN, <i>Treas.</i>	PITKANEN, <i>Historian</i>
BEILFUS		BESTROM		BLAIR
	BROWN		CASS	
DINGLER				ENDSLEY
	ERIKSEN	EVANS	FERGUSON	HARBAUGH
FERRIS				
	HARRIS		KIRSTEN	
MABIE		MOORE		SEDGEMAN
SNOW	STARRING	STILLWELL	WOODS	YOUNG

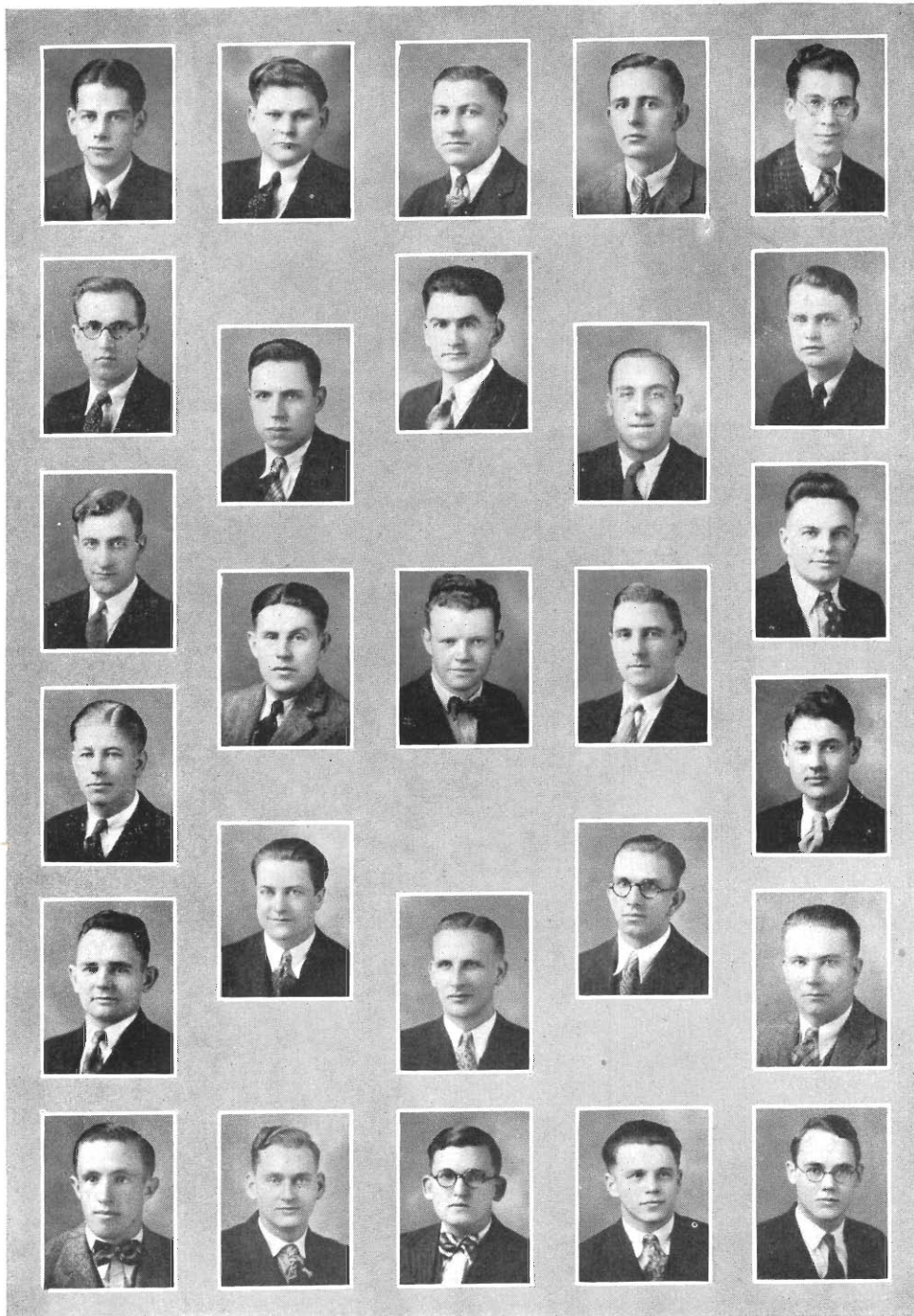

Senate

THE Senate, the first woman's forensic society on Western's campus, was organized in the fall of 1916. Its aims were the promotion of forensic activities and the development of leadership, and each year Senate has worked to bring these aims up to a higher standard. Requirements for membership are high scholarship, an interest in forensics, and a spirit of friendship, loyalty, and enthusiasm, and it is necessary to maintain these throughout the entire period of membership.

Senate has been unusually prominent this year in international, inter-collegiate, and intra-mural debating. Clara Rook and Sarajane Lininger did some very creditable work in the debate with the women from England. The following five Senators held positions on the Women's Varsity Debate Squad: Rhea Tiffany, Viola Ribe, Josephine Schmidt, and Sarajane Lininger. A debate of unusual interest to the four forensic societies was the intra-mural debate. The three Senators who once more regained the lawyer's cup for us were Rhea Tiffany, Louise Feeney, and Maxine Noecker.

The programs this year have consisted of music, talks, debates, and round-table discussions on current topics. Each term an initiation banquet is held at which the new initiates furnish the program. In order to keep alumnae as well as students in touch with Senate activities, all meetings and social events are recorded in the "Senate Diary" in the *Herald*.

Social affairs of the year have been exceptionally interesting and enjoyable. Many alumnae were entertained on Homecoming Day at the Happy Huntsmen Club. During the winter term Senate gave a St. Patrick's Day party in the Women's Gym open to all the members of the forensic societies and their guests. As usual, the house party in May and the banquet in June were delightful, but two other events took place in the Spring Term which had never been done before, but which proved so successful that they will undoubtedly be repeated. They were the Opera and the Senate Dinner-Dance at the Columbia Hotel.

Senate feels that this was a year full of useful activities, and hopes that next year will be as successful, if not more so.

MEMBERS

TIFFANY, <i>Pres.</i>	ROOK, <i>Vice-Pres.</i>	FEENEY, <i>Treas.</i>	LEWIS, <i>Sec.</i>	BAYLEY
BLAINE		BLAIR		CLARK
NOECKER	HEMINGER		LININGER	PETERS
RUSSELL	PHILLIPS	RASMUSSEN	RIBE	SCHMIDT
SEBALD	SCHRAM		SCOVILLE	STEIN
TRIPP	WALDO	SPRAU	WOTRING	ZAVITZ
		WEAVER		



Tribunal

THE Tribunal—where men are brought together under the common bond of college loyalty and brotherhood. This year more than ever before the spirit of fraternal fellowship has held sway in the fireglow of the council ring. With the coming of the next school year there will be a Tribunal House to further this feeling. From a vague shadow it has become a reality and soon the birth of it will lapse into the yesterdays as a cherished memory, as the true spirit of the Tribemen is embedded in it.

In every phase of college activity, men of the Tribe were among the foremost. A Tribunal man for the sixth time out of eight elections was elected to the highest office with which a student can be honored—the office of the president of the Student Council. The annual intra-mural debate of the Forum and the Tribunal was captured by the Tribemen. Formidable basketball and baseball teams represented the organization in the Intra-mural league.

Western State is being glorified by its Twenty-fifth Anniversary and the Tribunal takes great pleasure in being able to assist in this grand celebration. The hours of our day are dedicated to the hours of a greater Western.

Tribunal means Fellowship, Brotherhood, and Development in all branches of college student life. Besides the contacts of the regular programs, there are certain traditional events that tend to promote this feeling. Each year the organization gives the first intra-mural party, and participates in the debate series. At least twice each year banquets are given in honor of the alumni. In the spring a house party is given at some lake. Banquets, parties, debates, get-togethers, and all sorts of activities are constantly being planned to develop and foster the Spirit of the Tribemen.

MEMBERS

LATHAM, <i>Pres.</i>	RICHTER, <i>Vice-Pres.</i>	ALQUIST, <i>Sec.</i>	MORRISON, <i>Treas.</i>	FERGUSON
WEGERLY, <i>Historian</i>	BLACKNEY	BUSH	CAMPBELL	CASPER
DASHNER	EVANS		FANT	HACKLE
HAMPTON	HILBERT		HOWARD	B. LEWIS
S. LEWIS	NESTER	PRAY	REISIG	SOBLESKY
STARRING	STILEC	VANMERE	VANDEN BOSCH	WEPMAN



The Academy

THE Academy, which is the youngest of the forensic societies of Western, has become one of the most active of the organizations on the campus. The society was organized in 1920. Although it lost many competent leaders this year, the Academites feel sure that they have gained equally competent members who will take their places, and fulfil the standards of leadership, scholarship and forensic interests.

The most important forensic activity of the year was the international debate with the English team. The Academy feels very proud of its president, Marion Lamphere, who participated in this debate, and also of its advisor, Miss Lindblom, who coached the debate. The Academy was well represented in both intra-mural and intercollegiate debating; in intra-mural debating by Norma Bliss, Dorothy Eccles, and Ethel Ridout, and in intercollegiate debating by Margaret Clark, Idah White, Ethel Ridout, and Doris Boone.

The programs throughout the year were very informational and interesting. Especially enjoyable was the picture tour which the Academites took through the Western Library. They were given an insight into art. The social events of the year were all lovely affairs. The Christmas Tea was a great success and the Academites met many new girls interested in debating and in the society.

The four forensic parties were all enjoyable occasions. The Spring party which the Academy gave and which was a little different from the general run of the parties was carefully planned and well carried out. One of the most pleasant events of the year was the house party at Gull Lake. All of the members joined in the fun as they had in their forensic work. The annual Academy luncheon at the close of the year served to bring old and new Academy members together, and to knit more strongly the ties which bind the society together.

MEMBERS

LAMPHERE, <i>Pres.</i>	BURKE, <i>Vice-Pres.</i>	BLISS, <i>Sec.</i>	POWELL, <i>Treas.</i>	BIRDSEY	BOONE
CLARK	CLEVELAND	DAVIS	CUMMINGS	CUMMINGS	
EAMON	ECCLES	HANNA	EVERETT	HAIGHT	
HINDERLITER	HOYT	KEYES	JACKMAN	JOHNSON	
LANCASTER	LANE		RIDOUT	RILEY	
ROWE	STUART	STURR	THOMPSON	VERBURG	WHITE



Square and Compass Club

THE Square and Compass Club at Western State Teachers College is composed of both faculty and students who belong to some order of Free Masonry—DeMolays, Shriners or Masons. It was organized as a social unit for its constituency. In that many of Western's students from various towns and states are in some way affiliated with the Masonic lodge, the club is exercising a felt need in bringing these students together. Common fellowship and fraternal brotherhood have their place on a college campus as well as in business or everyday life. Close contact between individuals of kindred interests is a desirable situation. The Square and Compass Club has served this purpose for its members.

The club has a three-fold purpose or aim which it is carrying out: social, fraternal, and philanthropic. Its social aim is fulfilled in its program to promote and preserve good fellowship through social gatherings, banquets and outings. The fraternal aim of the club is evidenced in carrying out the ideals exemplified by Free Masonry into the everyday life of Western's students. In a philanthropic sense the Square and Compass helps its members who are in need of financial aid in college by means of its loan fund. This fund is increased each year through the accumulation of entrance fees of new members.

The Square and Compass Club took an active part in the Intra-mural Athletic program of the Teachers College. Its basketball team finished in fourth place and the baseball team made a good showing in the Organization League.

The outstanding social event of the year was the annual "get-together" party at White's Lake. This was held in the Fall term in the middle of October. Members had an opportunity to meet the new comers in the club at that time. The year was brought to a close with a delightful spring party.

MEMBERS

CONVERSE, <i>Pres.</i>	C. JOHNSON, <i>Vice-Pres.</i>	FROSTIC, <i>Sec.</i>	SANDERSON, <i>Treas.</i>	ALPERVITZ	ATKINS
BEILFUSS	BERG	BLANCHARD	CLEGG	DANSER	
FORD	HAMPTON	HANNAN	HAWKINS	HILBERT	
JACKSON	E. JOHNSON	LIVINGSTON	MCCABE	MEIER	
MERRITT	MINER	NELSON	NOBLE	ROE	
SCHUTT	SUMMERS	WEAVER	WENSEN	WHITE	WHITNEY



Eastern Star Club

THE Western State Teachers College Eastern Star Club was organized in the Fall term of 1923. As its name implies, the Club is open to members of the Order of the Eastern Star who are students at the Teachers College. The aim of the Club is to inculcate the material, the spiritual ideals, and the lessons taught by the Chapter into everyday life of the student and show that there are greater things to be achieved.

In order to affiliate with the group and participate in the club activities, the student appears before the examining committee, consisting of the advisor and three members, and is duly received as a member.

The club has a loan fund which was founded during the Spring term of 1928. This has been substantially increased through the hearty cooperation of the members, alumni and Corinthian Chapter. This fund may be used by any Eastern Star girl on the campus who, upon investigation, is considered deserving of assistance.

It has been the custom of the Club to have a degree team represent the five points of the Star. This year a part of the address work of the Worthy Matron and Worthy Patron was exemplified. The work was put on at Corinthian Chapter, March the 21st. The team was invited to White Pigeon to exemplify the regular initiatory Chapter ceremony.

Several forms of interesting entertainment have been worked out carefully by the vice-president, Thelma Hull. The club was honored by a visit from the Worthy Patron, Mr. Martinson, of Corinthian Chapter. Two dinners were also enjoyed in the faculty dining room at the W. S. T. C. Cafeteria.

An outstanding feature of the year's social program was a house party in June. Another fine event was the breakfast held in May in which the officers of the Corinthian Chapter and many alumni were present.

MEMBERS

WHITE, <i>Pres.</i>	HULL, <i>Vice-Pres.</i>	BLAKNEY, <i>Sec.</i>	McLOUTH, <i>Treas.</i>	ACKLEY, <i>Advisor</i>	BALLS
BRAENDLE	BRYANT	CHASE	DeHAVEN	DEWEY	DODGSON
DOTY	DUNLAP	FAUNCE	FORMAN	GRIFFITH	M. GRIFFITH
HARPER	HOEKSEMA	HOWARTH	IVES	JOHNSON	KIDDER
LANE	MORRIS	MUMBRUE	MUNGER	SANDERS	SHERWOOD
TEUNIS	THRAPP	TIFFANY	WAGNER	WHITE	WILKES



Kappa Delta Pi

"KNOWLEDGE, DUTY, POWER"

KAPPA Delta Pi, an international honor society in education, is one of the newest to be represented on Western's campus. The Beta Iota chapter of this organization was installed at Western on February 2, 1929, by Dr. T. C. McCracken, the president of Kappa Delta Pi. This is the second chapter to be installed in the state of Michigan, the first, the Pi chapter, having been installed at Ypsilanti in June, 1922. It is also interesting to know that Ypsilanti's organization was the sixteenth; ours, the fifty-seventh.

Western was assisted in the installation and initiation by members from Alpha, Kappa, Theta, and Pi chapters. Dr. T. S. Henry of the Alpha chapter gave a short address and Dr. McCracken spoke informally of the aims and the work of Kappa Delta Pi. After the installation and initiation, a banquet was held at the Park-American Hotel.

Western has ten Kappa Delta Pi members on her faculty. Dr. T. S. Henry represents the Alpha chapter; Miss Laverne Argabright, Miss Louise Steinway, Miss Verle Coppens, Miss Roxana Steele, Dr. John P. Everett, Dr. Belmont Farley, Dr. William M. Robinson, Mr. Frank E. Ellsworth, and Mr. William C. Cain represent the Kappa chapter. The members initiated in the Beta Iota chapter are President Dwight B. Waldo, Helen Bates, Lois F. Bennett, Golda L. Crisman, Alice F. Dines, Walter P. Ewalt, Ruth E. Hamilton, Jerald H. Hill, Beatrice J. Hutchins, Lucille Lindsley, Edith S. Linsley, Leslie B. Merritt, Hugh Myers, Grace Renwick, Viola Sebald, H. Arlene Spencer, Helen Elaine Stenson, Mary Elizabeth Waldo, Evelyn M. Wise, E. Muriel Wolkins.

Dr. William McKinley Robinson has been appointed by the national headquarters as our counsellor, and Miss Verle Coppens has been selected by the chapter to serve on the membership committee. The officers elected are Helen Bates, president; Elizabeth Waldo, vice-president; Viola Sebald, secretary-treasurer; Muriel Wolkins, historian-reporter.

This organization is open only to Juniors and Seniors of high scholastic standing, and is devoted to cultural and professional phases of education. Its purpose is "to encourage in its members a higher degree of consecration to social service. To this end it shall maintain the highest educational ideals and shall foster fellowship, scholarship, and achievement in educational work."



MEMBERS

BATES, <i>President</i>	WALDO, <i>Vice-Pres.</i>	SEBALD, <i>Sec. and Treas.</i>	WOLKINS, <i>Historian</i>	
BENNET	CRISMAN	DINES	EWALT	HAMILTON
HILL	HUTCHINS	LINDSLEY	LINSLEY	MERRITT
MYERS	RENWICK	SPENCER	STENSON	WISE

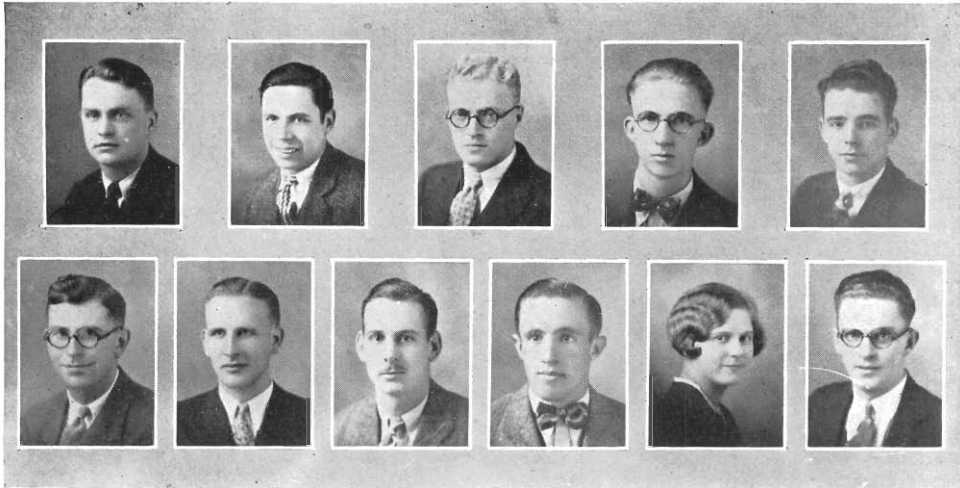

BLAIR
MARTENS

BROWN
MOORE

ILIFF
O'NEIL

P. MARTIN
SNOW

SWEET

W. MARTIN
WHITNEY

Kappa Rho Sigma

KAPPA Rho Sigma is one of the oldest honorary societies on Western's campus. It was organized in 1921 by the Faculty Science Club as a means of giving recognition to those students who were doing excellent work in the departments of Science and Mathematics. Membership is now limited to juniors and seniors who are majoring in either Science or Mathematics and who possess a high scholastic average in their work. Election to the society is by vote of the faculties of Science and Mathematics.

The initiation banquet is held every spring in the city Y. W. C. A. building just preceding the annual Science and Mathematics meeting in order that as many as possible of the alumni may be able to return.

Since the installation of the society there have been ninety-four students elected to membership.

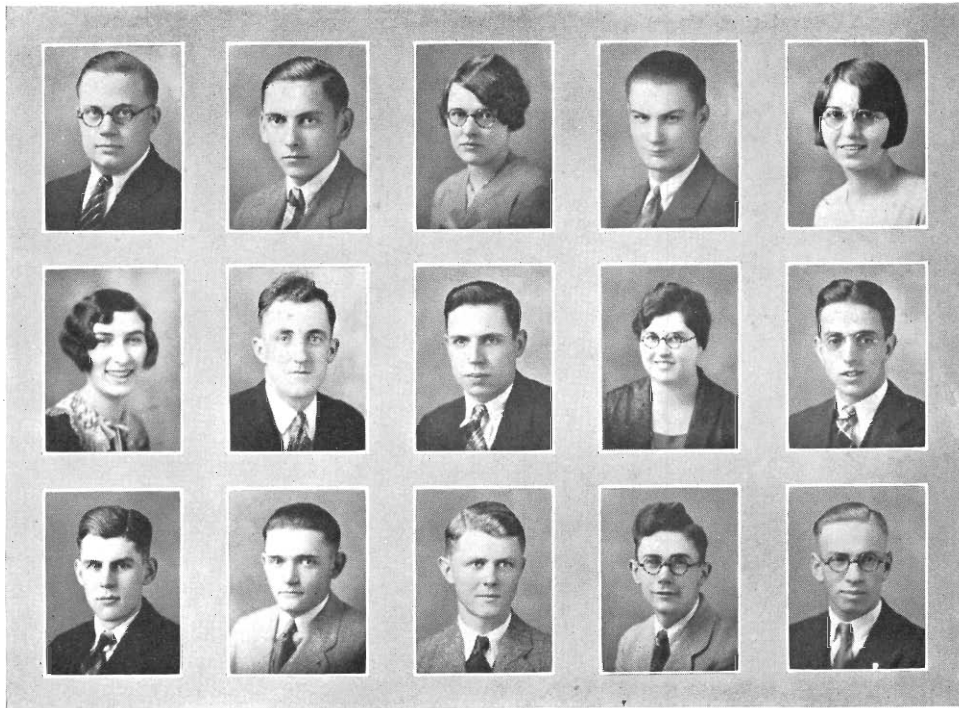

NEWMAN, <i>Pres.</i>	GILMAN, <i>Vice-Pres.</i>	RICE, <i>Sec.</i>	TITUS, <i>Treas.</i>	BENNETT
BIRD	BOND	BROWN	CAMERON	COOPER
EVANS	EWALT	FRY	GASKILL	GOLDSMITH

Student Science Club

THE Student Science Club was organized in the fall of 1920 and this year culminates the ninth successful year of the organization. The club aims to instill a spirit of scientific research in its members, to awaken and stimulate a love for science and its ever-changing developments and to develop a scientific attitude of mind in its members.

The club holds its regular meeting bi-monthly. On the first Wednesday of the month a lecture or informal talk is given by some member of the Teachers College faculty or some scientist in the actual field of industry. The second meeting of the month, which is always held on the third Wednesday, is devoted to student discussions in the various groups of some subject of interest to science. The student discussions have taken up the History of Mathematics, Medicine and its

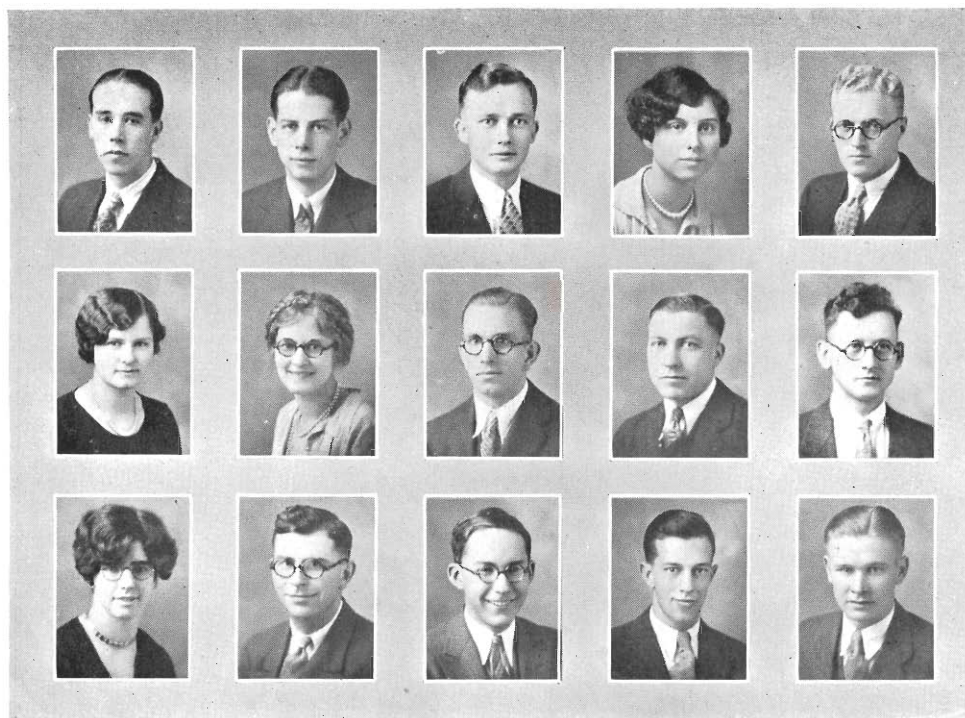

HOWARD
JOHNSON
LLOYD

HILL
KARMAN
MARTENS

HUGGET
KERSTEN
R. MARTENS

IHL
KNITTLE
MYERS

ILIFF
KUHN
PEETS

relation to Chemistry, explosives, and kindred subjects. Of special interest to the club was an illustrated talk given by a representative of the Bell Telephone Company. Later a tour through the Bell telephone plant was conducted for those interested.

In addition to the regular business meetings the club sponsored several social events and banquets throughout the year. The annual spring term picnic for all science students was a pleasant affair. It was held the last week in May. A theater party in the middle of the spring term was a genuine social event and was greatly enjoyed.

For the first time, the Student Science Club has used a formal initiation in accepting new members into its ranks. The first initiation took place the last of the fall term when twenty candidates were accepted. The second initiation was given April 12 at the time of the Southwestern Michigan Science and Mathe-

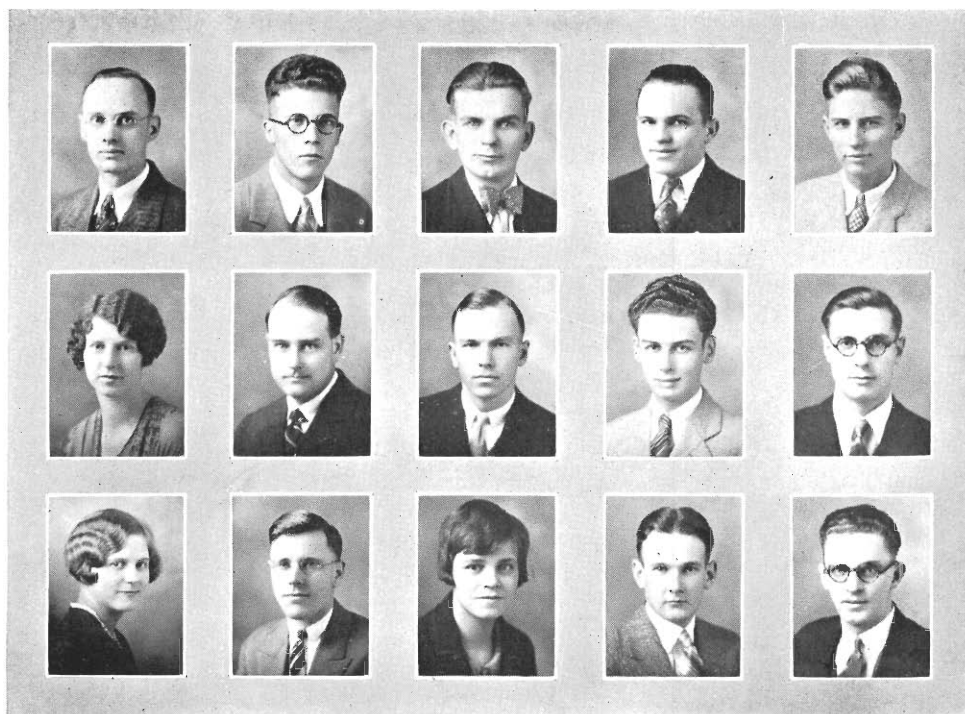

PHELPS
RUGGLES
SWEET

PHILLIPS
SHELINE
WADE

PRATT
SMITH
WAUCHEK

REISIG
STREETER
WEED

ROMENCE
STURR
WHITNEY

matics Convention which was held at Western. Many alumni and former members of the club were in attendance. A banquet was held before the initiation and all pledges were required to be present. A great deal of entertainment was created at the expense of the pledges.

This year the club has adopted a new pin which carries out the ideas embodied in the creed of the society.

Annually, the Science Club sponsors a lecture for the benefit of Western's student body and faculty. Last year Dr. Crane of Kalamazoo gave an illustrated lecture on X-Ray. Due to the fact that so much time was taken up in the development of the new initiation ritual this custom was not carried out this year. However, it is the intention of the Club to continue these lectures next year in order that the Harvey Scholarship fund which is maintained from the proceeds may be increased.

The past year has been an unusually profitable and pleasant one for the club.

Social Science Club

THE Social Science Club was organized in 1923 for the purpose of bringing together and promoting fellowship among students especially interested in the application of the social sciences to practical problems. High scholarship, faculty recommendation, and good character are requisites for membership.

An open meeting was held at the beginning of the year for all students who were interested. Fascinating and instructive talks were presented by Mr. Smith Burnham, Mr. Leonard Kercher, Mr. D. C. Shilling, and Mr. Floyd Moore. Outstanding among other capable speakers who appeared before the club during the year were Mr. E. M. Barnes, Secretary of the Douglas Community House; Mr. Stanley Morris, a member of the Douglas Community House Directory Board; Dr. C. E. Boys; and the Reverend G. W. Plews. Special study was made of social and economic conditions in Russia and of the negro problem in the United States. During the spring term social conditions of Kalamazoo were studied by personal surveys in different sections of the city.

Several parties and recreational programs were enjoyed by the club, the social schedule reaching its climax in the spring term, when a banquet and theater party was given for the members and their guests.

MEMBERS

STILLWELL, <i>Pres.</i>	BIBBINS, <i>Vice-Pres.</i>	KOEGLER, <i>Sec.</i>	TEN HAVE, <i>Treas.</i>	ASHTON	BALLS
BAXTER	BEADLE			BESEMER	BOONE
		DEMEYER			
FRY	HEMINGER			HODGES	HOYT
		ILIFF			
JOHNSON	KLAHN			LATHAM	LAWTON
		PEETS			
PHILLIPS	REISIG			SCHURING	SPALDING
SWEET	TRUMPOWER	VAN ANTWERP	VERBURG	WHITE	WOLKINS

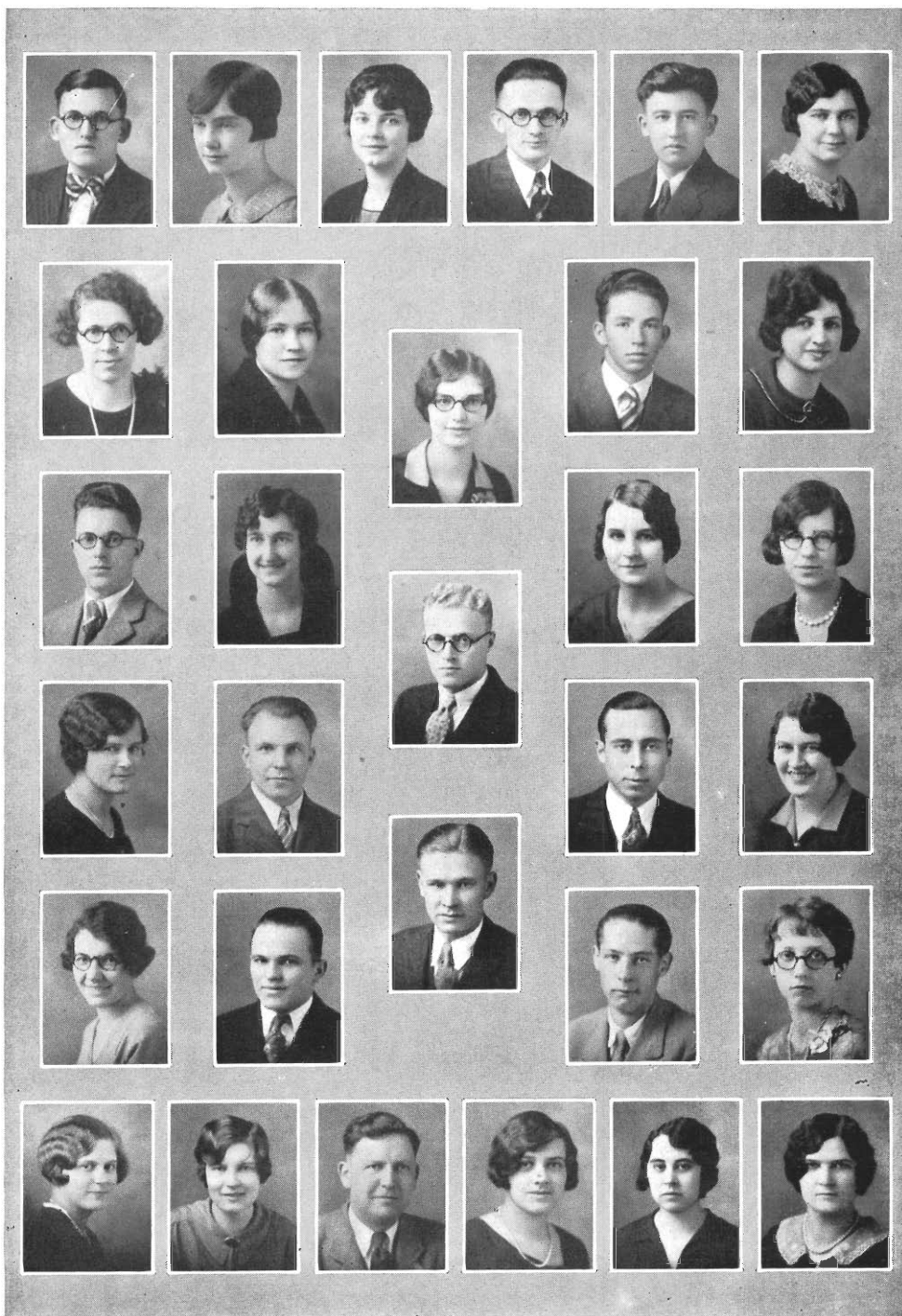

“W” Club

THE “W” Club is an organization on Western’s campus that is composed of letter winners in the major sports. It was organized to create a greater feeling of comradeship among the letter winners, to strengthen and promote school spirit on Western’s campus and to foster and promulgate interest in Teachers College athletics. Judging by the large number of alumni of the “W” Club who return each year on Homecoming Day one can readily see that the Club well lives up to its purpose.

The Club is very active in campus life and takes part in many campus movements. This year the most memorable event was the dinner-dance held at the Columbia Hotel in June. This was one of the most elaborate of Western’s social events of the year. The balance in the treasury of the club is always used in this annual event and nothing is spared in getting unique decorations, favors and music. The patrons and patronesses for this event included President and Mrs. Waldo, Registrar and Mrs. Hockje, Mr. and Mrs. Pellett, Mr. and Mrs. Read, Mr. and Mrs. Hyames, Mr. and Mrs. Martineau, and Mr. and Mrs. Gary.

The tri-annual initiations attract much attention on the campus because of the ludicrous yet severe tasks assigned prospective members. Candidates for membership were compelled to perform such feats as walking up the steps backward, putting on amateur vaudeville acts at downtown theaters, carrying umbrellas, bricks, lanterns, signs, pails and all manner of trivial things, wherever they went. The initiation serves its purpose of remembering club ties and regard for its work.

Twenty-two letter winners were taken into the Club this year. They included Barnhill, Cornell, Dutt, Frendt, Johnson, Miller, Murphy, Reynolds, Swafford, Waters, Weybright, Malone, Morningstar, Nickel, Pembroke, Conley, Evans, Hagadone, Williams, Harrsen, Smith, Guenther.

MEMBERS

LEAR, <i>Pres.</i>	STROCKIS, <i>Vice-Pres.</i>	CORBAT, <i>Sec.</i>	McCARTY, <i>Treas.</i>	BROWN
BARNHILL	DUTT	FRANKOSKI		JOHNSON
HAGADONE	KIMBALL	LIVINGSTON		LOVING
MURPHY	McKEE	MUMA		NESTER
ROE	SCHRUMP	SMITH		TAVEGGIA
TEETERS	THURSTON	VANMERE	WATERS	WEYBRIGHT



Sigma Theta Gamma

SIGMA THETA GAMMA is a fraternity organized with the intention of creating within the field of Physical Education a stronger feeling of fellowship and unity. The organization was originated on our campus by Professor Lloyd Jones who felt the need of promoting a closer bond of fellowship in the Physical Education Department, and of developing a more professional attitude toward our line of endeavor. It is therefore a principle of the organization to accept into membership only those in the field who have the ability and the desire to live up to the laws and regulations of it.

Sigma Theta Gamma means Service, Health, and Character. Membership in it is confined to the Junior and Senior classes and is based upon scholarship and character. The Physical Education faculty are Advisory members of the fraternity. Sigma Theta Gamma is not a secret society and the principles and ideals upon which it is based are at all times open to the curious eyes of all who desire information concerning them.

Due to the absence of Professor Jones this year, the organization was late in getting started and it was not until the Winter term was far advanced that our first successful meeting was held. At this time nearly all of the members were present at a dinner given in the school cafeteria and with Professor Reed as the principal speaker the interest was very much aroused.

At the largest meeting of the year which will be held in the Spring term, the pledges who have satisfactorily complied with all their requirements, will be admitted to membership. It is the plan at present to hold this meeting in the form of a banquet at one of the best hotels and have one of the biggest men in the field as principal speaker. Last year Professor Williams of Columbia University was the guest. This year in all probability the principal speaker will be Vaught Blanchard, Supervisor of Health Education at Detroit, Michigan, who is a very energetic and reliable figure in our profession.

There is at the present time only one professional Physical Education Fraternity which is known as Phi Epsilon Kappa having twelve chapters most of which are at State Universities in the middle west.

As is true with all professional groups in the many fields, the national organization will, we believe, have the same significance to Physical Education as Kappa Delta Pi does to Education and Tau Beta Pi does to Engineering. It is the ambition of our Fraternity to soon become affiliated with Phi Epsilon Kappa and with this goal in sight we cannot possibly fail.

MEMBERS

JONES, <i>Pres.</i>	WHITE, <i>Sec.</i>	KIMBALL, <i>Treas.</i>	BATES	BENNETT	BLACK
BROZAK	DUTT	HAWLEY	FLETCHER		HAGADONE
JOHNSTON	LEAR	MARSHALL	LOVING		MARHOFF
MINER	MUMA	SCHRUMP	MYERS		RAUTANEN
L. SMITH	M. SMITH		STROKIS		TAVEGGIA
THURSTON	TRAUTMAN	VYDARENY	WATERS	WEBB	WOLFE



The Classical Club

THE Classical Club is one of the oldest of the literary organizations upon the campus. Its membership is composed of students who have had more than two years of Latin, and of those taking Roman history and mythology. The Club was organized for the purpose of studying Latin literature and of learning about the social and political life of the Romans. It aims to vivify Roman life to promote the interest of the language students in the classics, to help its members attain a broader culture, to aid in the preparation of better language teachers, and to help those teachers who are already in the field. Its popularity is shown by the steadily increasing membership and the growing interest in its activities.

Many interesting programs have been enjoyed during the past year. These have included "Roman Childhood," "The Saturnalia," "Intimate Views of Cicero's Life," "Famous Roman Love Stories," "Preparations for the Bimillennium Vergilianum," and "Readings of Scenes from Euripides 'Iphigenia in Tauris.'" The rest of the meetings have been social evenings at which entertainment has been afforded by Roman games and songs.

The annual Roman banquet was a delightful affair. This unique event was an enjoyable climax for the club year. During the evening, the atmosphere of the old Roman Empire was brought into our modern civilization by the wearing of draped togas, by the use of flower-strewn tables, burning incense, and the couches upon which the guests reclined in true Roman fashion, and the strange food of which they partook.

The work of the club has done much to strengthen interest in the classics. Club activities have offered much that can make the study of the classic in the high schools a real and fascinating study. Following is the student club song:

Alma mater floreat,
Quae nos educavit,
Caros et commilitones,
Dissitas et regiones
Sparsos, congregavit.

MEMBERS

RIBE, <i>Pres.</i>	RANDALL, <i>Vice-Pres.</i>	ORCUTT, <i>Sec.</i>	THOMPSON, <i>Treas.</i>	BELL	BURBANK
BURCH	CALKINS	COWLES	DELANO	FERGUSON	FRITH
HAAS	HINCKLEY	HUNTER	KEYES	LUMBERT	MARSH
PROLO	RADDATZ	ROBERTS	ROBINSON	O. ROBINSON	ROSEMEIER
SCHMITZ	SCOVILLE	SHARPE	SPENCER	SRACKANGAST	STODDARD
STROH	WILKINS	WISE	WOLKINS	WOODMAN	YATES



Eldorado Club

THE Eldorado Club, organized during the winter of 1926 by a small group of college women interested in writing, recognized the need for a literary society in this school. This organization enjoys the distinction of being one of the youngest clubs at Western as well as one of the only two literary clubs on the campus.

The club was created and designed as a common fellowship for student writers. The aim of the writers is not a remote and impossible perfection. By adopting the name "Eldorado," we have meant to signify that throughout our merely tentative endeavors to write we hold constantly in mind that we are an organization united in the *search for perfection*. We are a striving organization feeling our way, through the practice of varied forms of writing, to a finer expression, a higher achievement and a worthwhile experience in the field of literary endeavor.

Since the time of the earliest meetings a mutual interest has been stimulated by the reading and criticism of the various contributions submitted, and a warm and increasing interest on the part of the contributors has been consistently manifested. Membership is restricted to twenty-five in order to do justice to individual work. New members are admitted only on faculty recommendation. The meetings, which are held twice a month, are conducted informally. Contributions are not limited to one type. Many varieties of writing—short stories, plays, essays, sketches, and poems—are finding expression and represent the effort of the group to attain a higher standard of perfection in literary expression.

Since the Eldorado Club has been established on the campus it has upheld its standard of workmanship through the splendid support of the faculty advisors, Miss Swain, Miss Nobbs, and Miss Masters, whose active and sympathetic criticism has to a large extent made possible the prevailing spirit of mutual suggestion and criticism—the helpful atmosphere of "give-and-take" so essential to a club of this character. Such an organization as the Eldorado Club accomplishing such worthwhile achievements and aims is bound to perpetuate itself as one of Western's worthy contributions to the social life of the college.



MEMBERS

HAAS, <i>Pres.</i>	WUNDERLICH, <i>Vice-Pres.</i>	CLEVELAND, <i>Sec. and Treas.</i>	BEADLE
CAMPBELL	CLARK	CRISMAN	JOHNSON
JOHNSTON	KELSEY	LLOYD	ROSEMEIER
RUSSELL	SCHMITZ	STEWART	WALDRON

The Oteyokwa Club

OTEYOKWA is an Indian name which means, "the gathering of friends in a strange land."

The Oteyokwa Club which was organized in November of 1920 is composed of students who came to Western from the Upper Peninsula. This club has been organized with a two-fold aim,—to serve as a means by which Upper Peninsula students may become better acquainted with one another, thereby making the Upper Peninsula better known at Western and Western better known in the Upper Peninsula.

One of the outstanding social events of the year was the party given in the Little Gym, February 27, in honor of the Northern State Teachers College basketball team.

This year the Oteyokwa Club has proven especially successful in athletics. The club led all organizations of Western in the basketball league and carried off the championship honors in the form of a beautiful silver loving cup.

With the increase of its membership to sixty, the club shows every promise of maintaining itself permanently on Western's campus.

MEMBERS

MORRISON, <i>Pres.</i>	ALPERVITZ, <i>Vice-Pres.</i>	CASS, <i>Sec.</i>	VINSIK, <i>Treas.</i>	ALQUIST	BOURG
BROZAK	ERICKSON	HENDRICKSON	HINDS	HURLBURT	JACOBSON
JOHNSON	KAUPPNER	KENNEDY	MALONE	MURRAY	NORLIN
OJALA	PINTAL	PITKANEN	RAHM	S. RAHM	RAYMORE
REYNOLDS	RICHARDS	SAGER	SAMUELS	SANDERSON	SISSALA
O. SISSALA	SWANSON	VIOLETTA	WAIKANEN	WALGREN	MATHISON



Le Cercle Francais

HAVING for its purpose the furthering of interest in French customs, literature, and language, Le Cercle Francais was organized several years ago by a group of teachers and students who desired to increase the understanding and significance of French ideas and mannerisms. Members of this organization include those students who have had more than one year of French and desire to learn more concerning France than can be gotten in the classroom. Meetings are held the third Tuesday of each month.

The first meeting of the year was held at the home of Miss Frieda Opt' Holt, president of the club. Plans for the year were discussed. This was followed by an interesting program consisting of games and music. A fine talk by Miss Windsor, one of the sponsors of the club, was enjoyed by everyone present.

Various novel programs have been given during the year. The Christmas meeting which was given in conjunction with the German Club was especially interesting and worthwhile. A French story was read by Ruth Lossing and a tableau of the birth of the Holy Child was presented. The Women's Club Room was beautifully decorated by members of the two clubs in Christmas colors. Christmas trees and candles gave a Yule-tide atmosphere to the whole room. Miss Zimmerman of the German Club portrayed and described Christmas customs in Germany and June Miljevitch gave a vivid account of how the holiday season is celebrated in Serbia. Refreshments characteristic of France and Germany, were served and Christmas songs were sung during the evening.

In February, a program of Nineteenth Century literature was presented. Scenes from "Hernani" by Victor Hugo and "The Three Musketeers" by Alexander Dumas were given by members of the club as well as surveys of various literary productions in the century. Later in the year, a short French Play, games and the study of the French costumes occupied the attention of the club.

The activities of the year culminated in a banquet which was given at the close of the Spring term. This was carried out in an unusually clever way by presenting customs and ideas which were significant in French life.

SPONSORS

MISS TAMIN

MISS WINDSOR

MEMBERS

OPT' HOLT, <i>Pres.</i>	ORCUTT, <i>Vice-Pres.</i>	ALMAN, <i>Sec.</i>	ASHTON, <i>Treas.</i>	BEEMAN	E. BURKE
BURKE	CHURCH	COWLES	EAMON	ECCLES	EVERETT
FERGUSON	GANZLIN	GIBBS	HAGGERSON	HOLDBRIDGE	HOWELL
HULL	LANE	LOSSING	MORROW	PINTAL	RANDALL
ROGERS	ROOK	ROSEMEIER	SEBALD	SKINNER	SPAULDING
SPRAU	STEWART	TRENARY	WHITE	WOLKINS	WUNDERLICH



Der Deutsche Verein

LAST fall a group of students decided to form a club for the purpose of stimulating interest in German customs and acquiring greater competency in conversational German. "Der Deutsche Verein" was chosen for a name and membership was opened to any student taking German.

At an early fall meeting Victor Reisig was elected president; Wendell Walker, vice-president; Frederick Rogers, Secretary; and Lloyd Phillips, treasurer. Four committees—social, dramatic, literary, and musical—provided programs for the social meetings of the club which occur once a month.

The first big party of the year was the joint party held with the French Club at Christmas. After several Christmas carols were sung by the Men's quartette and reports on the customs of observing Christmas in foreign countries were given, queer little German Christmas cookies and punch were served the fifty people present.

At the February meeting the little playlet "Rumpelstuhltzchen" was charmingly produced in German by Adelaide Tetzlaff as "Rumpelstuhltzchen," Sumner Ashton as the servant, Lloyd Phillips, the king, and Viola Sebald, the princess.

A dinner party at which Miss Zimmerman and Miss Steckleberg, the club advisors, were guests, and a picnic were two of the spring activities of the club.

At all meetings of the club conversation is carried on entirely in German and much benefit as well as pleasure is derived by the members through the practice. The past year has been a very satisfactory one for the club and the twenty-five members hope to continue next year and are planning to make it even better than this, the first year of its existence.

MEMBERS

REISIG, <i>Pres.</i>	WALKER, <i>Vice-Pres.</i>	ROGERS, <i>Sec.</i>	PHILLIPS, <i>Treas.</i>	ZIMMERMAN, <i>Advisor</i>
ASHTON	BUTTON	ELLY	GASKILL	
GILMAN	JONES	KELSEY	KRIEGER	LINCOLN HOL
PARKER	A. REISIG	SCHURING	SCHWELDER	
SEBALD	SPRAU	TETSLAFF	THOMPSON	ZAREMBA



Home Economics Club

THE Home Economics Club was organized for the purpose of promoting friendship and social contact, to further the interests of Home Economics students and to foster good fellowship among them. The membership is open to all interested, the only requisite being the payment of dues.

In 1925 the Club became affiliated with the National Home Economics Association.

Meetings are held every two weeks throughout the year at which times addresses are sometimes given. Often a social hour follows the meeting.

The first meeting of this year was a banquet in the form of a Halloween Party, held in the little gymnasium. Its main purpose was that of acquainting and interesting Freshmen in Home Economics work. It was a success in every way, about sixty being present.

Early in the fall twenty-two freshmen were initiated into the Club. To become a member each girl was required to secure the autographs of fifteen upper classmen in the club on a felt hat which they wore for a week.

At Thanksgiving time the Club arranged for a basket of food sent to a needy family in the city.

A Christmas party was given at the end of the fall term, and each member contributed a small amount with which to buy a few gifts for the same family to which the Thanksgiving basket had been sent.

In the winter a St. Patrick's Party was given in place of one of the usual meetings.

During the year the club sponsored various food sales oftentimes preparing the food themselves.

The Home Economics club took an active part in the Silver Anniversary festivities in June. A breakfast was given for the Home Economics alumni who had returned for the occasion. Money for the event was raised by the club.

The Home Economics Department is largely responsible for the serving of the Men's Banquet, the Rural Progress Day luncheons, and various smaller, similar affairs of the year. These activities demand careful co-operation on the part of the members of the club and the rest of the department. The club has great utilitarian value.

MEMBERS

WHITE, <i>Pres.</i>	NICKERSON, <i>Vice-Pres.</i>	STETLER, <i>Sec.</i>	GROFF, <i>Treas.</i>	ADAMS	ANTON
BADGER	BALFOUR	BURDICK	BURLINGTON	CARTER	COSTELLO
DOLE	DRAVES	EDMONDSON	ELLWOOD	HAINES	HARRIS
HUMPHREY	D. JACKSON	M. JACKSON	McCARTY	H. MORRIS	D. MORRIS
PIERCE	PUMP	SEELEY	SMITH	SNOW	SPENCER
THALER	VANVOORHEES	VIRGO	WALTER	WESTBROOK	YOUNG





Thompson, Roberts, Green, Johnson, Seymour, Van Vessen, Eitel, Kelley, Bailey, Faunce
Knatis, Middleton, Franz, Dewey, Eddy, Sergel, Waltz, Rasmussen, Harper, Moon
Abbott, Woodman, Holleman, Elsie, Hunt, Tetzloff, Stoddard, Bouwman

Women's League Council

SINCE the adoption of the new constitution a year ago, the council has existed as a body separate from the cabinet. This step was taken in order that the work of the former might supplement that of the cabinet, and also in order to create a body consisting solely of the house presidents, now numbering about two hundred. It was felt that in this way all women of the school might find themselves in closer touch with the actual working of the League. This system has been successfully worked out elsewhere and promises to be very successful here.

Meetings are held monthly for the purpose of discussing various enterprises that may have originated within either the cabinet or the council. The house presidents then report to the house groups as to progress being made within the



Staugger, Nelson, Hinds, Pohl, Shell, Johnson, White, Bennett, Schmidt, Dayy
Trowbridge, Magher, Hodges, Cleveland, Thomas, Eckert, Hackenburg, McClary, MacNaughton
Kellogg, Funk, Bixby, Kline, Kresen, Nelson, Graves, Berger

council. Occasionally, too, meetings are planned as purely social functions, taking the form of banquets or parties.

The council boasts many accomplishments for the year other than encouraging a co-operative feeling among the women. School spirit has been fostered by organized yelling at the football and basketball games, at the latter of which bleachers were reserved for the women with one of their number elected as yell leader. New yells and songs have been initiated partially as a result of the contest sponsored by the League as a whole. In addition the council issued a handbook at the beginning of the year containing a detailed account of the League functions and also contributed a curtain for use on the stage of the Women's Gymnasium.

Taken as a whole the two organizations together have made congratulatory efforts toward establishing a feeling of unity and co-operation among the women of the school with promise of even greater success in the future.



Munger, Kline, Powell, Taylor, Bloem, Greene, Cornwall, Haase, Wellman, Tabberer, Patterson
Leighton, Rasmussen, Eaman, Olsen, Wheeler, Myers, O'Brien, Norlin, Burchett
Kresin, McCay, Molter, Powell, Bulock, Gregoire, Stanford, Van Hoeve, Wilson, Pennell
McCummings, Rocloffs, Keyes, Belcher, Cline, Roberts, Reynolds, Hovey, Keller

Commerce Club

THE Commerce club is composed of students who are specializing in Commerce work. This year the number of people in the club was increased to fifty and because of the success of the year's program a still greater growth is expected next year.

The purpose of the club is to promote a social and coöperative spirit among its members. It also has an instructive value, that of keeping its members in touch with all the latest improvements and advances in the field of Commerce.

The meetings are held once a month. This year they were planned at the beginning of the fall term with the aim of having each meeting different from the others. The annual "weenie roast" on the Indian Trail started the program. Following this was a trip to the Telephone company, a dinner meeting, a Christmas party, an Ediphone demonstration, and several business meetings.

The State Shorthand and Typewriting contest was the main feature of the activities of the Spring term. All members helped to make the contest a success.

OFFICERS

<i>President</i>	VIRGINIA CARROLL
<i>Vice-President</i>	HOLLIS POWELL
<i>Secretary</i>	VIOLA MCCUMMINGS
<i>Treasurer</i>	LORAIN REYNOLDS
<i>Program Chairman</i>	HELEN KLEIN
<i>Publicity</i>	HELEN SORR



Kirby, Bettega, Wickham, Johnson, Rahm, Davidson, Lyons, Nichols, Doney
 Jackson, Davidson, Mead, Sergel, Wilkes, McWethy, Trudgeon, Lukins, Barber, Hartshorn
 Stein, Thrapp, Thompson, Dewey, Heminger, Slater, Holle Church, Finney
 Spaulding, Clark, Coble, Gray, Kemp, Cummings, Shipp, Frith

Junior High Club

THE Junior High Club of Western State Teachers College was organized for everyone in the Junior High Department and any one else interested in Junior High School Education.

This year the Club has been earning money to add to its scholarship fund by the selling of candy, sandwiches, and old papers. This fund was created last year and is to be loaned to needy students in the Junior High Department.

Several instructive and interesting programs have been given this year centered around the principle of individual differences. Mr. McDaniel of Paw Paw explained "Morrison's Ideas as Applied to the Teaching of Science in the Junior High School." A very good discussion was led by Mr. Carter when "The Uses of Tests and Measurements in Meeting Individual Differences" was discussed. At another meeting Miss Mason gave us many suggestions on "Home-Room Management." This series of programs was completed by Dr. Ellis' talk on "Adolescence."

The Club has also enjoyed several social meetings this year. In the fall term there was a hike to Hiker's lodge at White's Lake where some of the new members were initiated. At Christmas time there was a delightful party. The Valentine party given in the winter was another very enjoyable event. The largest social event of the year was the banquet given in the spring term which concluded the year's activities.

OFFICERS

WESLEY DONEY	<i>President</i>
KATHRYN GRAY	<i>Vice-President</i>
JUNE COWLES	<i>Secretary</i>
OSCAR SISSALA	<i>Treasurer</i>



Bestrom, Vanderbrook, Thomas, Lautner, Randall, Henry, Wyman, Zavitz, Schepers, Vanderwal
Timkovich, Schrader, Nelson, Rack, Nickel, Boyle, Truesdell, Sanders, Kort
Arnold, Mallo, Nicolette, Evans, Trowbridge, Bruizeman, Brower, Bunday

The Collegiate Country Life Club

THE Rural Department of Western State Teachers College has a valuable assistant in the Collegiate Country Life Club, which is the senior member of campus organizations and is composed of students interested in rural life and its progress. Its purpose is to promote a clearer understanding of present rural conditions and problems to be contended with in actual experience.

During the past year the Club sent Forest Roe, Carl Blose, Richard Wheeler, Mary Teusink, and Nellie Kaufman as delegates to the conference of the National Collegiate Country Life Club and the American Country Life Association held at Urbana, Illinois. At this meeting the out-going president, Forest Roe, gave a report of the year's study concerning country life made by our local organization.

In intra-organization athletics the club stands high. The girls won the championship of the girls' basketball league in the winter of 1927-28 and in 1928-29. The boys won the championship of the baseball league in the spring of 1927-28.



Cadwell, Couke, Burnham, Trenary, Utter, Gordon, Neterer, Sieb, Baughman
Partridge, Hoffmeyer, Cagney, Meiers, Engle, Davey, Anstey, Witri, Herman
McCoy, Robb, Hoffman, Newcomb, Breeden, Buehler, LaNoue

Last fall term fifty-two members, with the advisors, Miss Evans and Dr. Robinson, were the guests of the Detroit Teachers College Club at the joint meeting of the four Country Life Clubs in Michigan.

The cooperation of the club members and of the Music, Home Economics, and other departments of the school contributed to making the twenty-third Rural Progress Day a successful event. This day's purpose is to promote an understanding between the country people and the representatives of the newer phases and institutions in rural education. Dean Albert R. Mann of the College of Agriculture of Cornell University gave the annual Rural Progress Lecture. In the evening 165 attended the annual Country Life Club banquet.

This organization has both social and business meetings. At the latter the business of the Club is transacted. The social meetings bring about closer associations and better understanding between students and faculty. With continued cooperation and good leadership, it is hoped that the club will make even greater progress during the coming year.



Jensen, LaDow, Wickham, Todd, Anderson, Newell, Seymour, Eckert, Van Luke, Robinson
 Corbus, Hurst, Tatro, Keith, Hyder, Carey, Melvin, Jarvis, Nielsen
 Earle, Holleman, Siebert, Beardslee, Burch, Thieman, Smith, Samuelson

OFFICERS

<i>President</i>	RICHARD WHEELER
<i>Vice-President</i>	LESTER TRENARY
<i>Secretary</i>	MARJORIE JOHNSON
<i>Treasurer</i>	NELLIE KAUFMAN
<i>Advisor</i>	ANNA L. EVANS



Johnson, Evans, Carpenter, Haystead, Sliter, Carl, DeWeerd, Merrill, Burkey, Rockwell
 Tubbs, Bowers, Keeslar, Radabaugh, Anderson, Kaufman, Nelson, Johnson, Cary
 Hixson, Cavender, Mulder, Wheeler, Shook, Penix, Potter, Rusling



Rynbrandt, Palen, Vander Ven, Pierson, Millard, Jensen, Downes, Snell, Middleton
 Ferris, Boyer, Clark, Daly, Pettyjohn, Russell, Bailey, McKinley
 Williams, Childs, McLouth, Kenney, Kirkland, Brigham, Layne, Babcock

Later Elementary Club

THE Later Elementary Club has been very active during the past year. Many of Western's students have become interested in teaching in the later ele-



Holcomb, E. Sherwood, Winterhoff, J. Sherwood, Schoonmaker, Lacy, Bouwman, Pinney, Smith
 Weaver, Giesa, McClary, Vanderwal, Couke, Weaver, Mainone, Buikema
 Seymour, McCoy, Nicolette, Charles, Jakeway, Walker, Crosby, Franz



Lucker, Wark, Howe, Eddy, Potts, Urtel, Meyer, Bosker, Meulman
Neely, Nicolai, Sydow, M. Sydow, Young, Van Gilder, Bush, Kauppiner, Magnon
Taylor, Lindroos, Brink, Holt, Coldren, Stutzman, Pohl, Campbell

mentary grades and have affiliated themselves with the organization. The membership has shown a substantial increase as a result. Students interested in this field have found many practicable and helpful suggestions in club meetings to take with them out in the teaching field.

The first meeting of the organization was held in October. This meeting had for its purpose the "get acquainted" spirit and it was highly successful. This event was a fine start in the club year. In November Miss Barton gave a vivid account of her Western trip last summer. She illustrated events and places of interest by slides.

The December meeting was a delightful Christmas affair. Besides enjoying a Christmas program and the tree, a real honest-to-goodness Santa Claus distributed gifts to all present. Everyone demonstrated his toy—ran races with tiny cars, played close harmony on unusual instruments or was thrilled by the time-honored story of The Three Bears. The advisors staged a golf tournament but the "birdies" were frightened away by a pop gun.

To spread the spirit of Christmas a box of toys and clothing was arranged for a needy family. The money for this cause was raised by the proceeds from a sandwich sale which was attended to by a committee with Mildred Mainone as chairman.

In January, an informal social hour was held with games and charades as the attraction of the evening. Miss Louise Singley of the Kalamazoo Public Library staff spoke on "Children's Books" at the February meeting. She exhib-



Jelinek, Morris, Meyers, Van Dam, Chamberlain, Morris, Huff, Hornsby, Roberts, Veitenheimer
Garthe, Mejeur, Ferguson, Hausserman, Brown, Knatis, Todd, Girard, Bisbee, Medwed
Church, Mavety, Batitis, Young, Minar, Putnam, Witham, Van Sickler, Turner

ited some very lovely books which are popular and worthwhile with children of the elementary grades.

A St. Patrick's Bridge party was held in March. This event differed from the usual bridge parties in that beginners were given valuable help by the more experienced players of American Society's most popular diversion.

The April party was an informal meeting with a local talent program. An educational speaker was obtained for the May meeting. This latter meeting was held in conjunction with the Early Elementary club and the Junior High Club in a joint meeting. This proved to be one of the fine events of the club year. The annual banquet in June was a fitting close to the year's work. It was the last meeting of many of this year's graduates as members of the Later Elementary Club.

Much credit for the success of the club is due to the encouragement and assistance given by the faculty advisors, the Misses Helen Campbell, Elizabeth McQuigg, Florence McLouth and Elsie Mabree. The club was also fortunate in having very splendid and active officers.

OFFICERS

<i>President</i>	MARY WEAVER
<i>Vice-President</i>	CELIA LUCKER
<i>Secretary</i>	MILDRED MAINONE
<i>Treasurer</i>	GRACE WALKER



Lowing, Vandembark, Cruse, Brown, Belton, McNitt, Burns, Hinshaw, Olinger
 Watson, Haight, Terry, Overton, Uecker, McBride, Williams, Bennett
 Oliver, Bailey, Abel, Brakeman, Crosby, Pashby, Berger
 Eness, Forward, Murray, Bowser, Mather, Geminder, Cross

The Early Elementary Club

THE Early Elementary Club has been the largest organization on the campus for many years. The year 1928-29 has evidenced the steady progress which the club is making, both socially and educationally. A very successful method of organization was introduced. This divided the club into six groups under the direction of a leader. Each group in turn had charge of a meeting. Many very delightful programs were given.

The extent of the educational activities of the club has been wide and varied. Miss Singley, head of the children's public library, spoke to the club during Book Week. She introduced to us many of the newer works in the child's field of literature. Miss Eleanor Troxell, Early Elementary supervisor in the Kalamazoo public schools, spoke of her teaching experience which was of great interest to



Harvey, Luck, Walters, Giles, Landaal, Krebs, Boekhout, Summerlott, O'Brien
 Foster, Caldwell, Michael, Hickin, Feecey, Sharp, Vink, Grieve
 Waldron, Allen, Hardy, McClintic, Davy, Pashby, Blavascunna
 Pelletier, Kreager, Case, Shepard, Alleger, Juckett, Taylor

the members of the club. Members of the early elementary faculty have also contributed to programs.

The interest taken in the welfare of children was shown by the presentation of twenty cots to the Richland kindergarten. The club has also donated book covers to the Women's League room.

The spring term included many of the club's important events. The Hard Times Party; the Mother's Day Flower Sale, the proceeds of which went to the Fannie Ballou memorial fund; the annual picnic; and the Silver Anniversary Tea completed the year's schedule.

OFFICERS

GERALDINE GODFREY	<i>President</i>
GRETA HAIGHT	<i>Vice-President</i>
WINNEFRED ALLEN	<i>Secretary</i>
GLADYS IVES	<i>Treasurer</i>



Van Laar, Crego, Cronin, Barnum, Gilchrist, Stockdale, Davey, Glossinger, Whitbeck
 Kremer, DeWitt, Purvis, Luney, Leppard, Bronson, Spink, Barnes, Westgate, Bennett
 Leak, Rundio, Kelley, Hamm, Ayers, Andrews, Rathburn, Cameron, Schreimer
 Richardson, Ammerman, Kritt, Bromley, MacNaughton, Tenhopen, German, Brazec

ADVISORS

MRS. CAMPBELL

MRS. PHILLIPS

MISS COPPENS



Garratt, Spitler, Walker, Jensen, Yapple, Williams, Sixma, Reineke, Richards, Burlingame, Butler
 Coon, Godfrey, Roush, Holmes, Towne, Shulters, Hull, Obenauf, Christie, Engle
 Dressel, Newcomb, Salisbury, Moore, Schrader, McCuen, Poole, Buttlemann, Ives, Wilcox
 Thomas, Brehm, Bayley, Weston, Clark, Russell, Ball, Wilcox



Weaver, Harrsen, Dutt, Kennedy, Meyer, Levine, Floutz, Trimpe
Clegg, Henry, Den Herder, White, Seekamp, Jennerjohn, Bookholder, Ehle
Beilfuss, Calkins, Martin, Scholm, Evans, Czuchna, Pullin, Pintal

Manual Arts Union

THE Manual Arts Union had its origin on Western's campus this year. It is an outgrowth of the old Manual Arts Club but it was formed to include more students interested in Manual Arts work than the preceding organization



Williams, Reynolds, Grein, Van Single, Weinberg, F. Pintal, Howe, Ghainer, Hannan, Sapala
Rowley, Jacobson, Dingler, Olin, McWethy, Leach, Thomas, Wersen, Doney
Sherwood, Ewing, Dunlop, Flower, Mumby, Coleman, Egelton, Woods

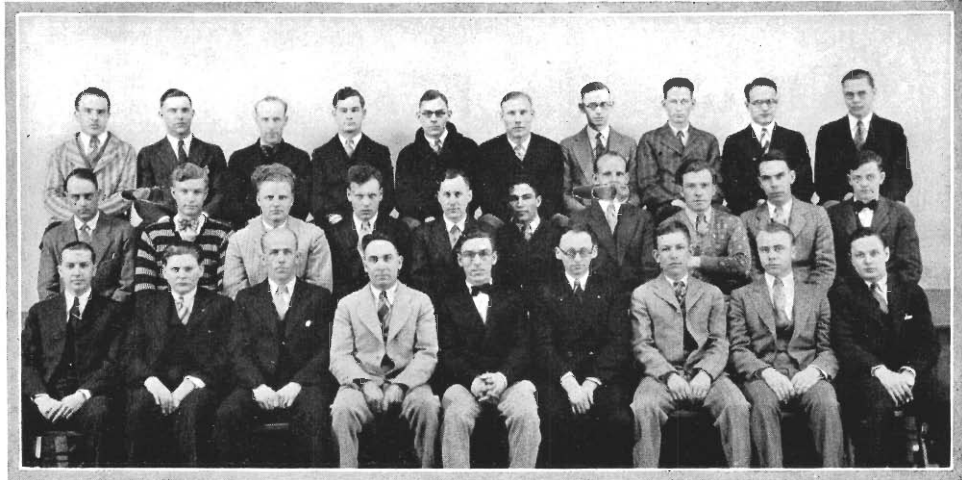

Brown, Dooley, Morrison, Rench, Drodt, Lattimer, Sumerix, Lewis, Doll, Suchovsky
Sheline, Couke, Lamoreaux, Sharp, Berg, Davis, Husselman, Van Wezel, Klaiiss, Donley
Bartels, Clark, Borgerding, Nichols, Dixon, Moore, Holtforth, Marks, Sobleskey

did. Its aims are largely the same as those of the Manual Arts Club but it is designed to serve all students in the department.

Although membership is no longer based on a high scholastic rating, yet good scholarship is encouraged. At the end of each school year prizes of substantial nature are awarded the three students earning the greatest number of honor points in the department. This scholarship rating is a fine feature of the Union.

During the past year the Union has been one of the most active organizations on the campus. Several banquets for the members have been given throughout the year. Some leader in Manual Arts work, either in actual shop work or in the teaching profession, has been engaged to speak at each such function. Many practical slants on Manual Arts work have been gotten.

The annual "Open House," held the latter part of the Spring term, was a unique event. At this time the public was invited to observe the students at work. At every machine and every bench a student was stationed who gladly answered questions relative to his particular assignment.

The last banquet of the year was the Alumni Banquet held at the Park-American Hotel. This was unusually successful in that large numbers of alumni were back for the Silver Anniversary Celebration.

OFFICERS

ADOLPHUS DRAPEAU	<i>President</i>
ARTHUR ALQUIST	<i>Vice-President</i>
ALVA MOORE	<i>Secretary</i>
CLAIRE FLOUTZ	<i>Treasurer</i>



Maloney, Streeter, Hunter, Ayars, Fitzsimmons, Liljegren, Hinds, Sheldon
Moulthrop, Wiles, Hartshorn, Abbott, Thrasher, Lininger, Yinger, Wemesfelder
Harrington, Sturr, Burke, Haas, Michael, Crosby

Spanish Club

ALL students who are either enrolled in a Spanish class during the current year or who have previously taken Spanish at Western are eligible for membership in the Spanish Club.

When the club was formed in 1928 the system of dividing into four groups, each group pursuing a definite type of Spanish learning or custom, was adopted. At the beginning of the year each member may join the group studying that in which he is most interested. Each group meets bi-monthly and once a month the four groups hold a joint meeting.

In order to learn to judge music typical of Spain the music group studies Spanish songs. "Ay! Ay! Ay!," "A La Orilla De Un Palmar," "Annapola," "Peyura," and several others are famous Spanish songs studied during the year.

The literature group learns much about Spain by studying its contemporary literature as well as its epic writing.

Students desiring adventure often join the social correspondence group for members of this group correspond with South American students. Besides being very interesting and instructive, the foreign letters which are received are often very romantic.

Several times the play group, which studies and dramatizes the Spanish drama, presented plays at the monthly meetings.

OFFICERS

CECIL YINGER	<i>President</i>
ALDEN BIERMAN	<i>Vice-President</i>
LEONA CROSBY	<i>Secretary</i>
RALPH STARRING	<i>Treasurer</i>



Brouwer, O'Brien, Bisbee, Eddy, Jelinek, Edmondson, Wade
 Miljevick, Ridout, Heminger, McCoy, Gray, Greene, Coon
 Ribe, Kritt, Van Horn, Campbell, Nickel, Bowser

Book Review Club

THE Book Review Club is one of the newcomers this year into Western's campus organizations. It is a literary club that makes a special study of contemporary literature. Its members are keen enthusiasts of literature of all languages. They propose to keep abreast of the times by reading modern books and contributing of their readings to the rest of the club for their pleasure.

Numerous interesting programs have been enjoyed during the year. The literatures of England, France and Russia particularly have been studied and reviewed. It is a fascinating study, indeed, to note the contributions of the various countries to that which is worthwhile in the literary world. To discuss literary contributions adequately it was found expedient and wise to limit the membership to thirty members. This quota was reached the first year. The Book Review Club has a membership in the Field library and is kept in current touch with what is new in the literary field.

The social life of the organization has not been neglected. The first important event of the club's social calendar was the initiation of new members at a grab-bag party. Throughout the year several bridge parties were held. The outstanding event of the year was the banquet held at the Y. W. C. A. the last part of the winter term in which the new members were welcomed.

Much credit is due the faculty advisors, Miss Mary Little, and Miss Ruth Van Horn, who sponsored the club in its first year of existence. The Book Review Club has earned its place among the organizations of Teachers College.



Wade, Bosch, Barnhill, Hauer, Tubbs, Gordon, Timkovich
 Fry, Phelps, Weed, Ghainer, Endsley, Bestrom
 Nash, Shuravleff, Williams, Fly, Reisig

Y. M. C. A.

SINCE 1917 the Young Men's Christian Association has been one of Western's active organizations. It aims at the development of a well rounded personality in all of its members in order that they may be prepared to take part in the life of the community in which they reside.

The programs of the weekly meetings consist of lectures by outside speakers, musical concerts, and discussions. Each year the club provides for "mixers" which are largely attended. This year the members took an active part in intramural athletics.

The Y. M. C. A. by sending men to the national conference at Lake Geneva, by sending delegates to state conferences, and by its deputation work provides splendid opportunity for individual development in Christian leadership.

OFFICERS

<i>President</i>	HARRY ENDSLEY
<i>Vice-President</i>	DAVID TEN HAVE
<i>Treasurer</i>	KENNETH BARNHILL
<i>Secretary</i>	HARVEY HAUER

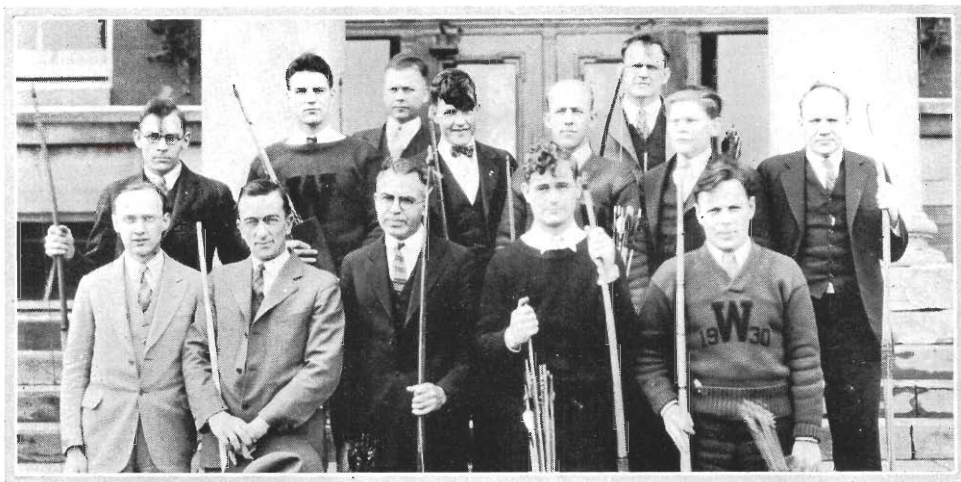

Wood Weaver
Drodt, Harrsen, Sanderson, Borgerding, Clark, Schoenberg
Phelps, Sherwood, Pullin, Rench, Soblesky

Archery Club

ARCHERY, that aged but ever fascinating sport, is one of the many minor sports which are in existence on Western's campus. The Archery Club is directly responsible for this recreational pastime at the Teachers College.

The club meets once a week in the Manual Arts Building where time is spent in the making of equipment. This building is an ideal place for this form of recreation. Thus Western's Modern "Robin Hood and his men of the forest" meet the year round.

The aims of the Archery Club are to promote interest among Western's students in Archery and to instruct its members in the technique of "tackle" making. It further aims to stimulate an interest in a sport which can serve as a source of genuine enjoyment all through one's life.

In many high schools of Michigan today, archery is one of the extra-curricular activities found. In training students on the campus in the technique of archery, the club is giving a service measured not only in the enjoyment it affords an individual but a practical experience that can be taken into the teaching field.



Wood, Wendel, Godin, Braendle, White, Olin, Redmond, Hall, Potts, Clark
 Jones, Newton, Rexford, Miljevich, Kirby, Noble, Finlayson, Munro, Warshefski
 Avery, Cline, Ruell, Boese, Perry, Newton, Eitel, Nowicki
 Wood, Tetzlaff, Murphy, Mullen, Lott, Vanden Berg, Morse, Hall

The Dance Club

THE Dance Club was organized in the fall of 1928. The purpose of the organization is to give those women of Western who are particularly interested in dancing an opportunity to meet together for further study in character, clog, interpretative and folk dancing. Once or twice a year reports are prepared and presented by the members for the pleasure of the group.

In order to keep the organization informal the membership has been limited to forty. In the fall there was an open house meeting, from this group thirty were elected to become pledges. A delightful dinner was given early in the spring at which time those serving pledgeships became members. Miss Laura Shaw, the guest of the evening, spoke to the group on the "Art of Make-Up."

The club enjoyed cooperating with the Women's Physical Education Association in presenting a few dance numbers on the "Vodvil" program put on during the winter term.

The main interest of the year program was the study of the Pageant with the developing and producing of the dance numbers. The pageant was part of the celebration of the 25th Anniversary of Western State Teachers College.

A social gathering at the close of the Spring term concludes the club activities for the year.

OFFICERS

HELEN LOTT	<i>President</i>
ESTHER VANDEN BERG	<i>Vice-President</i>
MARY MURPHY	<i>Secretary and Treasurer</i>



Newton, Freeburn, Holmes, Braendle, Murphy, Godin,
 Van Vessem, Cline, Rexford, Spear, Tetzlaff
 Ruell, Morse, Redmond, Perry, Miljevich, Kirby, Finlayson, Smith, Munro, Newton, Lott
 McConnell, Hoover, Boese, Buchanan, Hall, Ford, Usborne, Vanden Berg, Jones, Noble

Women's Physical Education Association

THE Physical Education Association was organized eight years ago for the purpose of stimulating a more intelligent appreciation in the work of physical education. The membership was opened to anyone having an interest in this work.

The program for the year of 1928 and '29 was a most successful one because of the big things it accomplished, and a most enjoyable one because of the great deal of interest and entertainment it afforded. Much of the time was spent in the raising of funds for, and the erecting of, a "shack" on the Kleinstuck Reservation. These funds were raised through the numerous sales sponsored by the different classes; through alumnae contributions; and, by a paying performance of vaudeville. This vaudeville was held in the Women's Gymnasium on March 6. The planning, erecting and furnishing of the building was completed during the spring term.

At some of the interesting meetings, were: Miss Messner, who has charge of the Medical Gymnastics at the Kellogg Sanitarium, gave an excellent illustrated lecture on Posture; Mr. Adelbert Pulling, Director of Camp Craft and Canoeing for the mid-west, who spoke on "Camp Craft"; Miss Curtis, assistant Director of



Howell, Scott, Warshefski, McDowell, Hoeksema, Potts, Elkins, Olin, Waisanen, Burke
 Boekeloo, Andrews, Wallace, Hamilton, Miller, Creen, Opal, McDermott, Merson
 Wiese, Willitts, Vander Brook, Hinckley, White, Brant, Negus, Downes
 Nowicki, Clark, Wendel, Baughman, Moore, Fouts, Hall

the Michigan Department of Physical Education, who led a discussion on physical education; and, Mr. W. G. Robinson, district representative of the National Playground and Recreation Association, who gave a most enjoyable talk on "Playgrounds."

The entertainments held throughout the year by the association, were of various forms. They were: A get-acquainted steak roast, at which time the "Big Sister" movement was adopted; a home-coming chocolate; a winter sports party; a Fall house party at Gull Lake; and a housewarming in the Spring.

OFFICERS

President GERTRUDE VAN VESSEN
Vice-President and Chairman of the Program Committee.....MUREEN WENDEL
Secretary LEONA SMITH
Treasurer GERALDINE HOLMES

ADVISORS

MISS HUSSEY

MISS BOTJE



PATHWAYS

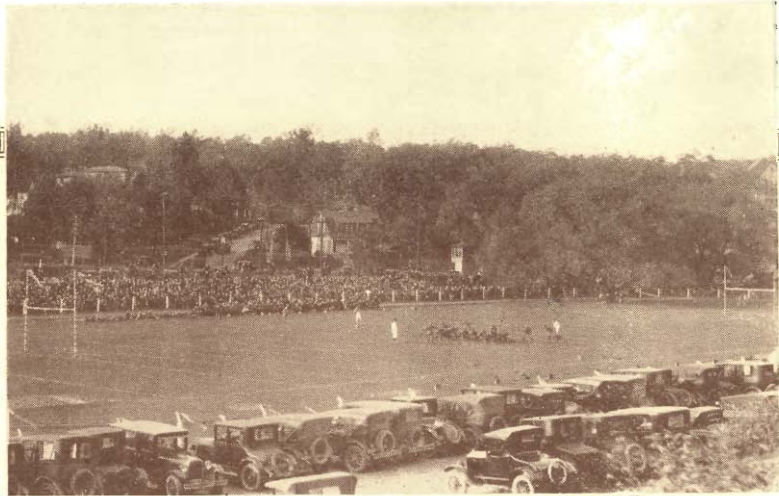

*This is the word that year by year
While in her place the School is set
For every one of her sons must hear,
And none that hears it dare forget.
This they all with a joyful mind
Bear through life like a torch in flame,
And falling fling to the host behind—
"Play up! play up! and play the game!"*

—NEWBOLT

Athletics

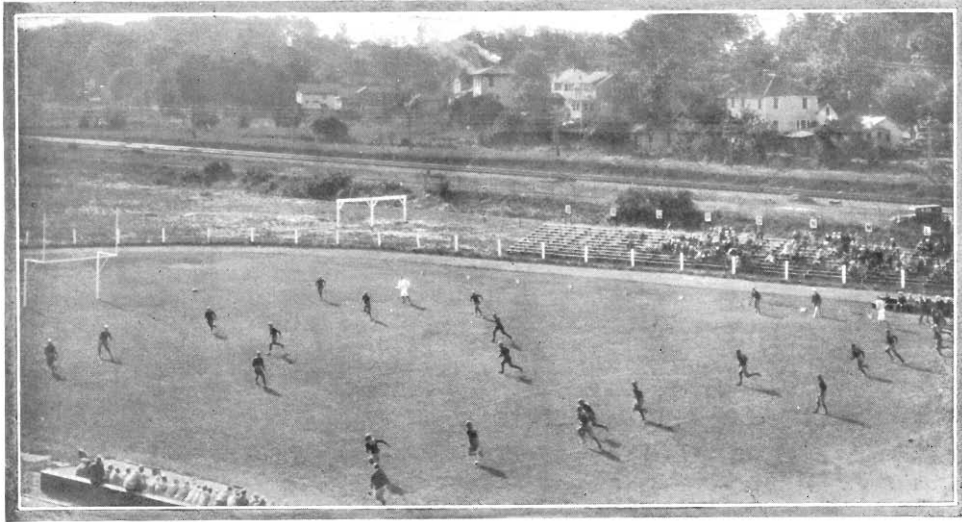

Western's Athletics

THIS being the Silver Anniversary Year of Western State, it is pleasant to look back and see the progress and accomplishments of athletics at our school since their inception. Athletics had their beginning in a crude form in 1905 but it was not until 1907 that a trained coach was obtained. Outstanding high schools formed the large bulk of competition until 1910 when only teams of college standing were scheduled. During the period from 1907 to 1922 William H. Spaulding, one of the outstanding stars of the famous "Little Giants" of Wabash College, Indiana, piloted Western's athletic hopes. Viewing it solely from victories won, the years 1914 to 1917 were the greatest in Western's history but since that time stronger teams from larger colleges have been played.

The past year has been a successful one in all branches of athletics. A majority of games have been won by the teams representing all of the major sports. This is a fine record in that such teams as Lombard and Michigan "B" were met in football; Loyola, Ohio Wesleyan, and Valparaiso in basketball; and Notre Dame, Michigan, U. of Chicago, and Coe College in baseball. Western's track teams entered the Ohio and Drake relays and captured places at both of them. The two-mile relay team won first place at the Ohio Relays for the third consecutive time and set a new record for the event. Western has shown marked athletic prowess the past twenty-five years. We turn our attention to a future which holds vast potentialities.



Hoekje
Read

McCracken
Nester

Corbus
McCarty

Hyames
Cass

Martineau
Alquist

The Athletic Board

THE Athletic Board is composed of the Registrar (chairman ex-officio), two faculty members appointed by the President, two student representatives chosen by the Student Council, the captains of the major sports teams, and the athletic coaches. This board was created as a means of supervising the various athletic activities of the school, and has taken over the work that was formerly performed by the coaches and special committees. Under its jurisdiction come such matters as eligibility, the sanctioning of awards, and tentative schedules.

The following people have served on the Athletic Board during the yast year:

REGISTRAR JOHN C. HOEKJE.....	<i>Chairman</i>
DR. WILLIAM MCCRACKEN.....	<i>Faculty Representative</i>
MR. H. D. CORBUS.....	<i>Faculty Representative</i>
JUDSON HYAMES.....	<i>Baseball Coach</i>
EARL MARTINEAU.....	<i>Football and Track Coach</i>
HERBERT READ.....	<i>Basketball Coach</i>
WAYNE NESTER.....	<i>Basketball Captain</i>
DAN MCCARTY	<i>Baseball Captain</i>
HAROLD CASS.....	<i>Student Representative</i>
ARTHUR ALQUIST.....	<i>Student Representative</i>

Varsity Football



MARTINEAU, *Coach* GARY, *Assistant Coach* GILL, *Freshman Coach*

SCORES

Western.....	26	Chicago "Y" College	0
Western.....	14	Ferris	0
Western.....	0	Lombard	14
Western.....	45	Detroit City College	0
Western.....	6	Michigan "B"	0
Western.....	9	Ypsilanti	18
Western.....	19	Central State	0

119

32

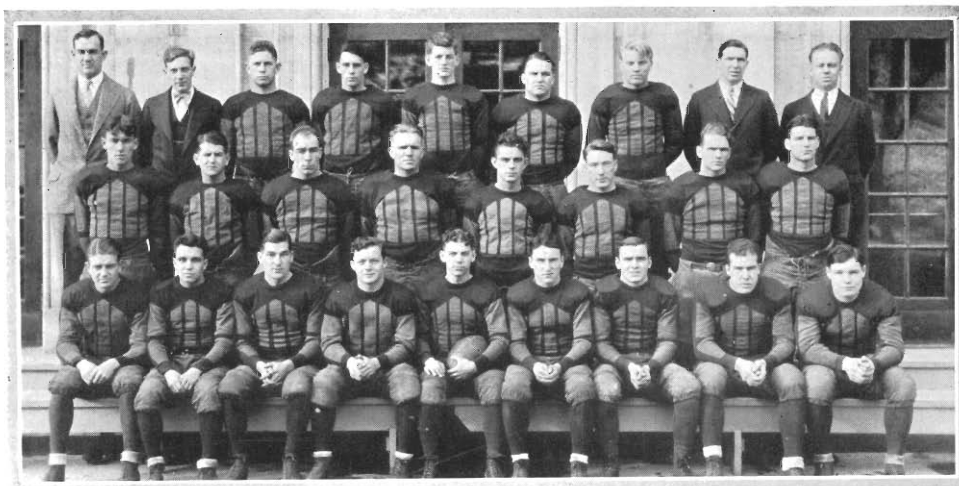

Gary (*Line Coach*), Smith (*Manager*), Nickel, Morningstar, Pembroke,
Conley, Seborg, Martineau (*Coach*), Ellingson (*Trainer*)
Strockis, Welbes, Johnson, L. Reynolds, Frendt, Evans, O. Reynolds, Harrsen
Malone, Corbat, Frankoski, Lear, Hagadone, Cornell, Guenther, Williams, Barnhill

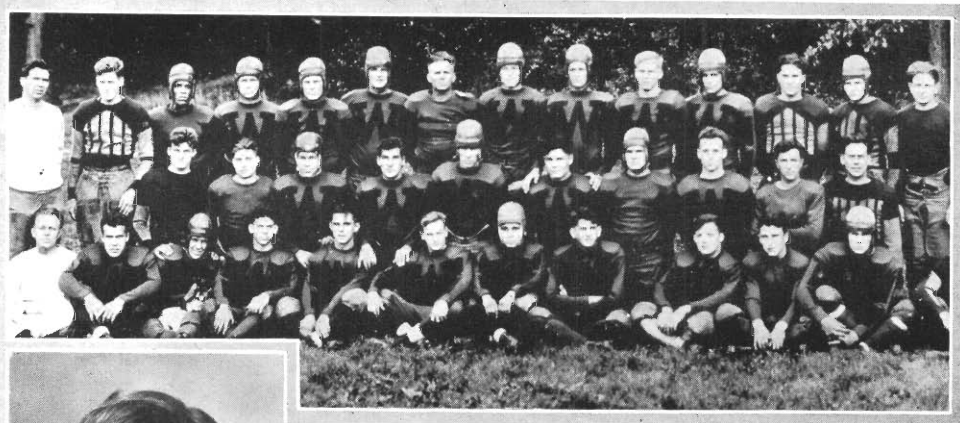

BARNHILL, *Backfield*



CONLEY, *Backfield*

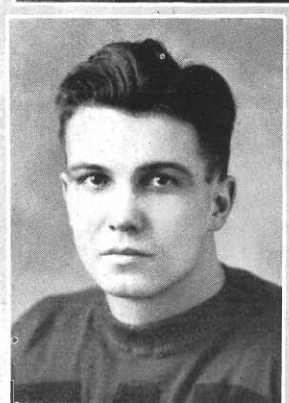

CORBAT, *Backfield*

FACING a tough schedule with the loss of seven veterans through graduation and with injuries and ineligibility taking several more, coach Martineau was forced to open the season with a lineup containing many men with little experience in varsity competition.

Chicago "Y" College was met in the season's opener and had little to offer in the way of opposition, Western winning 26-0. The Western attack, though somewhat effective, lacked smoothness and versatility, but the game brought out much promising material for later development. Frendt, Corbat, Se-

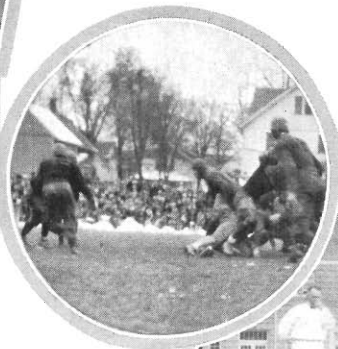

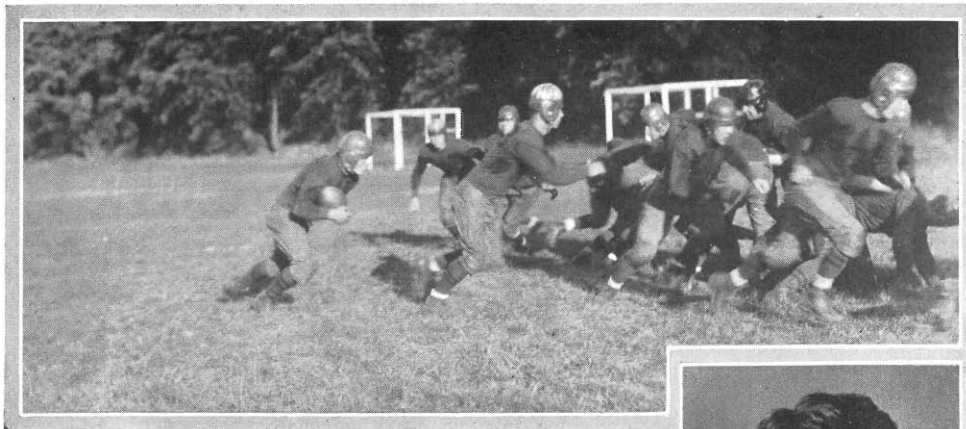

borg, and Strockis turned in touchdowns, with Frendt adding a couple of points after the score.

Ferris Institute, of Big Rapids, brought a flashy and inspired eleven to battle the Brown and Gold in the second skirmish. Tonkin, the diminutive star of the upstate team, was out-gained by Frendt, who scored all of his team's fourteen points. The doughty Red and White outfit put up a game battle but succumbed to the superior play of the Martineau eleven. The first score came shortly after an 85-yard kick by Barnhill. Frendt took the ball over again after Western

CORNELL, *End*



EVANS, *Tackle*



FRANKOSKI, *Center*

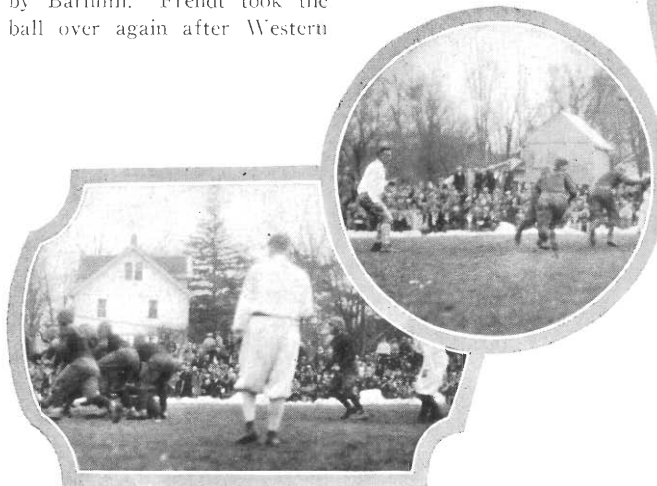
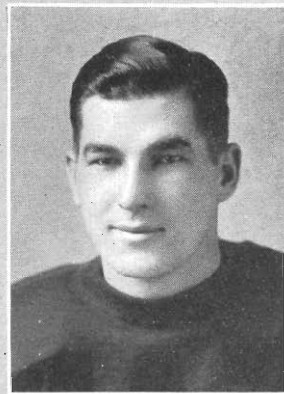

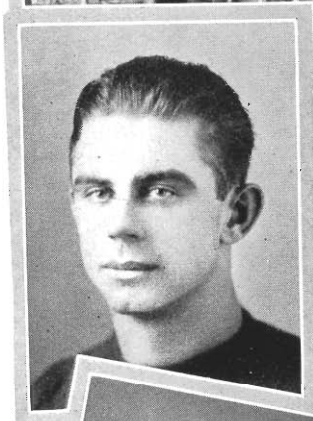
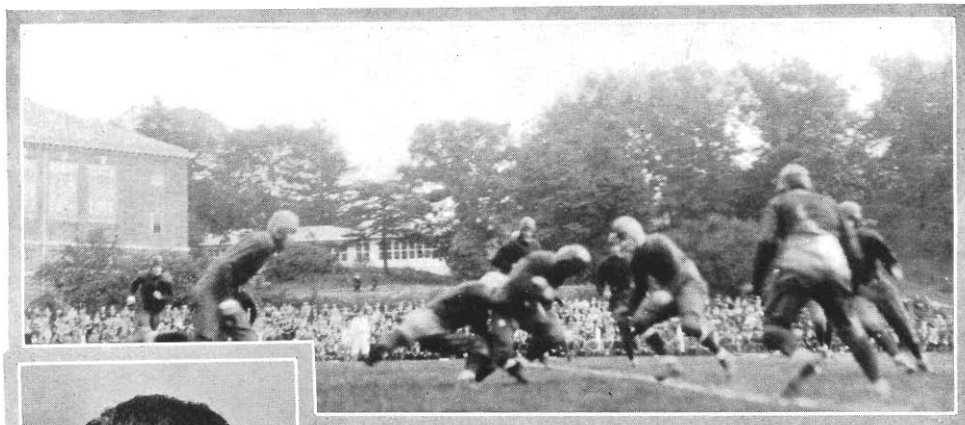

FRENDT, *Backfield*

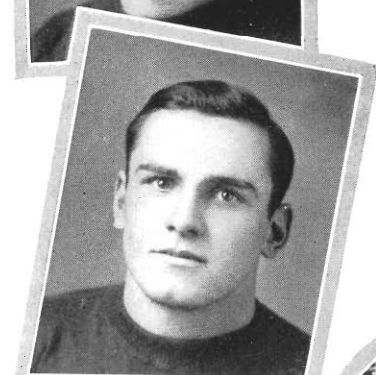

GUENTHER, *Guard*

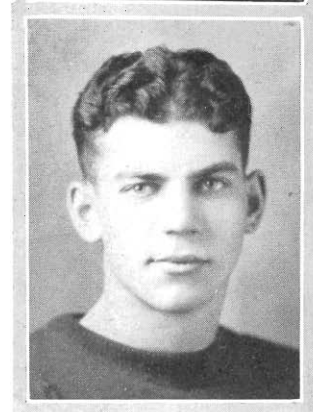

HAGADONE, *Backfield*

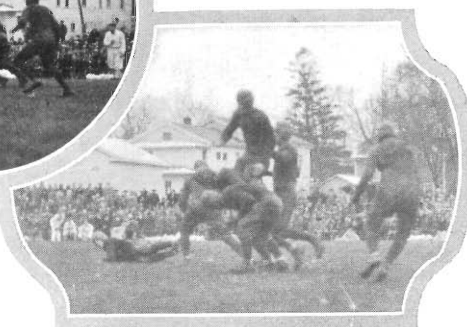

had recovered a fumble deep in Ferris territory.

An old tartar in the form of Lombard college, of Galesburg, Illinois, was next on the schedule. The invaders brought a team of seasoned veterans but they were forced to the limit to take a 14-0 decision. After outplaying the Olive throughout the first half, Western seemed to weaken and Lombard, led by the elusive "Shorty" Nickals, snatched the victory. Western's drive, though strong in mid-field, faded within the shadow of the enemy goalposts. The absence of Frendt, who was injured in the Ferris encounter, weakened the home front.

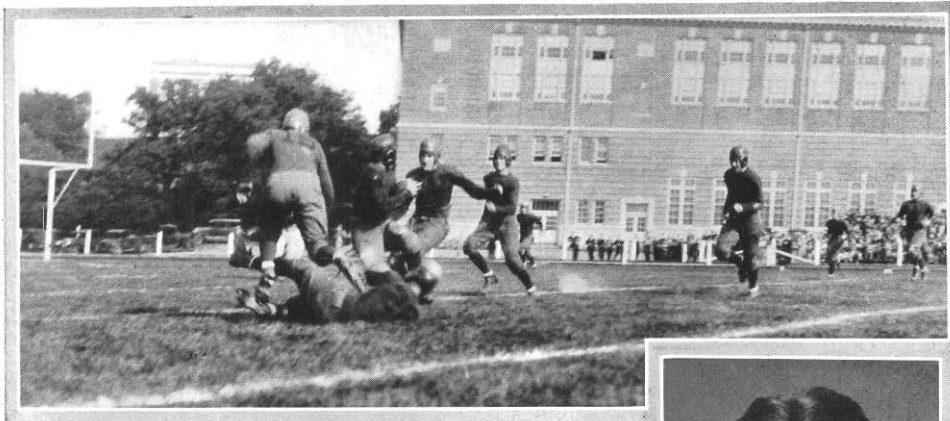

Western won its first Michigan Collegiate Conference game the following week by burying Detroit City College 45-0 on Roosevelt field in Detroit. The Brown and Gold backs ran through the Motor City team at will, while the defense smothered every Detroit threat. Frendt was again the star of the game, turning in several long runs for touchdowns. Martineau gave the entire squad a chance and was rewarded with some brilliant performances. Frendt and Lear each scored twice while Malone, Conley and Pembroke also lugged the oval over the final chalk mark.

HARRSEN, *Tackle*

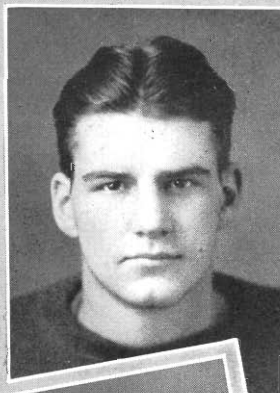

JOHNSON, *Tackle*

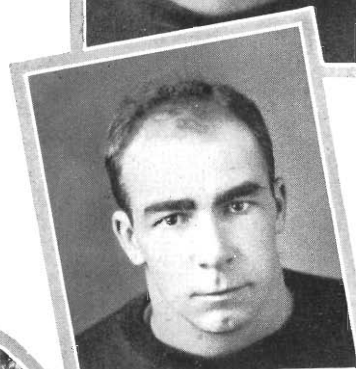

LEAR, *Backfield*

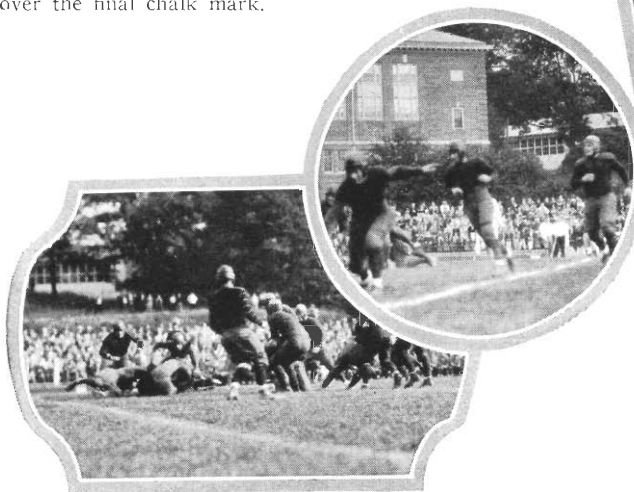

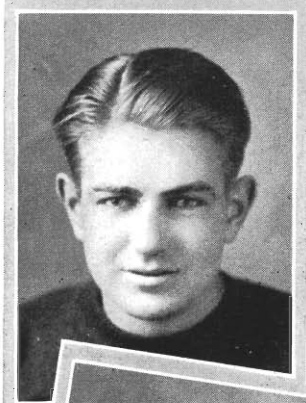
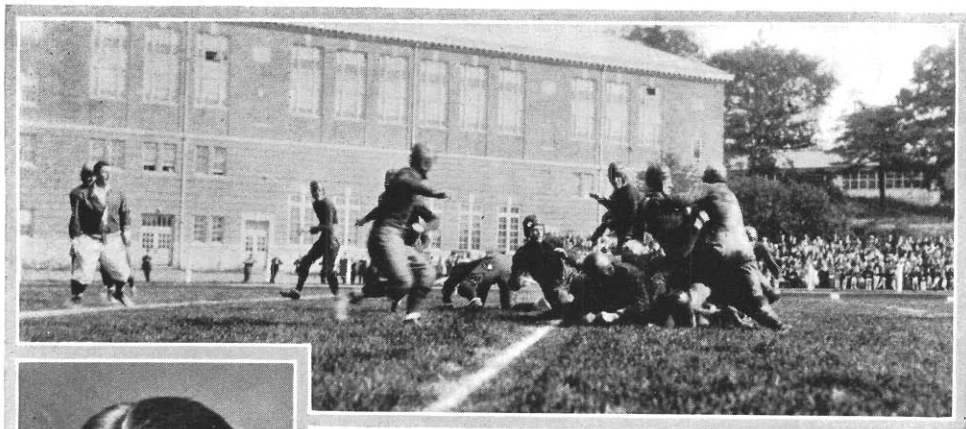

MALONE, *Backfield*

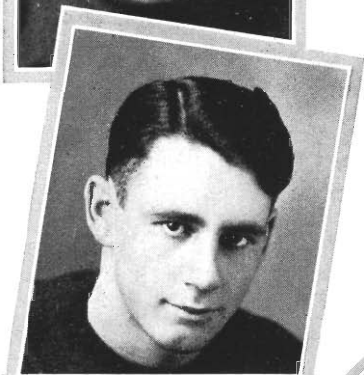

MORNINGSTAR, *Backfield*

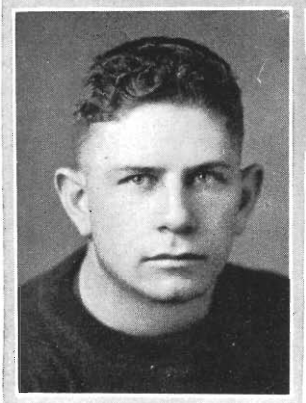

NICKEL, *Guard*



The annual Home coming day found the Michigan "B" team here for the feature game of the season. After a see-saw battle throughout the first three periods with neither team showing an advantage, Western suddenly unleashed a belated attack which carried the ball to the Michigan 20-yard line. After three plays had failed to gain and scarcely a minute left to play, Pembroke tossed a pass into the waiting arms of Owen Reynolds across the goal line. Final score Western 6, Michigan 0.

Western then travelled to Ypsilanti to help the Green and White celebrate their home-

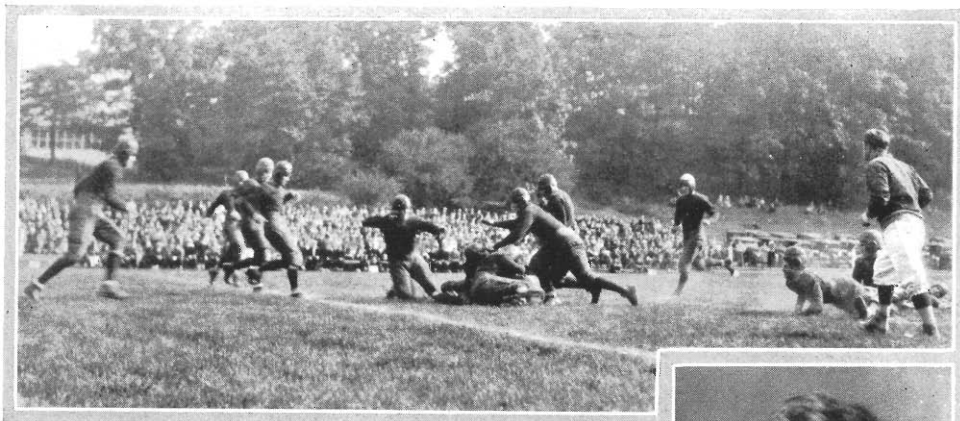

coming. The Western 60-piece band and a delegation of over five hundred rooters accompanied the team.

Ypsilanti grabbed an early lead when they scored after recovering a fumble near the Western goal line. Western came back with two points shortly after when the forwards broke thru and downed the runner in back of his own goal. Early in the third quarter Harrison crashed through and blocked a punt, and scooped up the ball and dashed over the goal line. Frenndt kicked goal, putting Western ahead 9-6. Ypsi always threatened but failed to score until late in the

PEMBROKE, *Backfield*

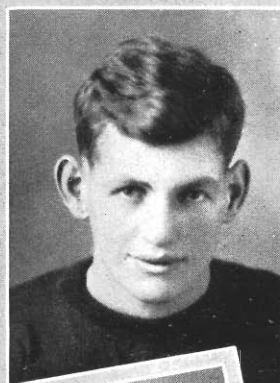

L. REYNOLDS, *Tackle*

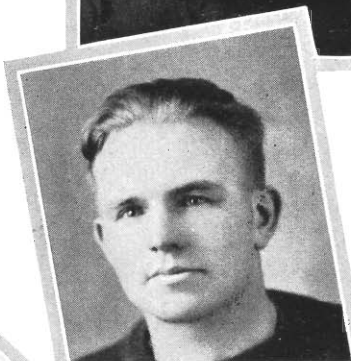

O. REYNOLDS, *End*

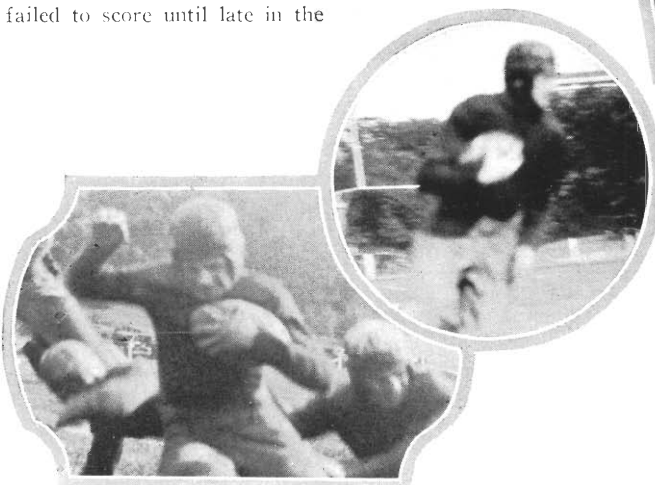
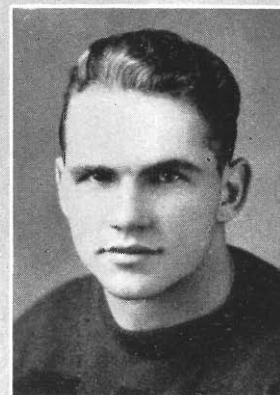

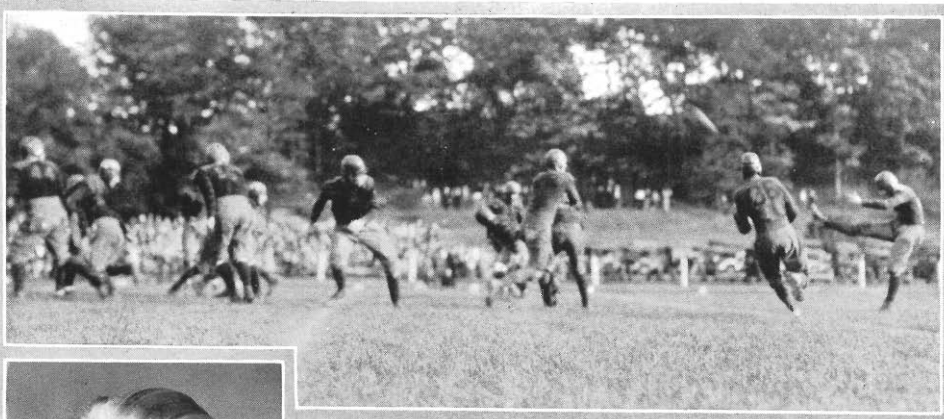

SEBORG, *Guard*



STROCKIS, *End*

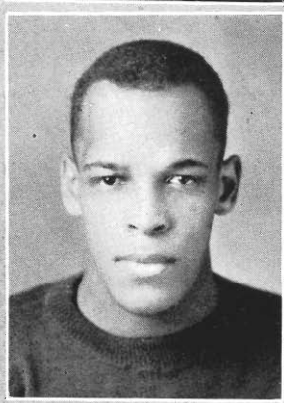

VALENTINE, *End*

last period when Boyd tossed a long pass to Stites. The home team scored against just before the final gun when Morrow took a short pass and outran the Western secondary for the last touchdown. Ypsilanti 18, Western 9.

The game with Central State was the season's finale and also decided the runner-up in the M. C. C. race. Playing in a sea of mud and a blinding snow storm, Western handed the Central aggregation a thorough 19-0 thrashing. Barnhill counted first on a reverse play from the 5-yard line. A pass, Pembroke to Frenndt accounted for the



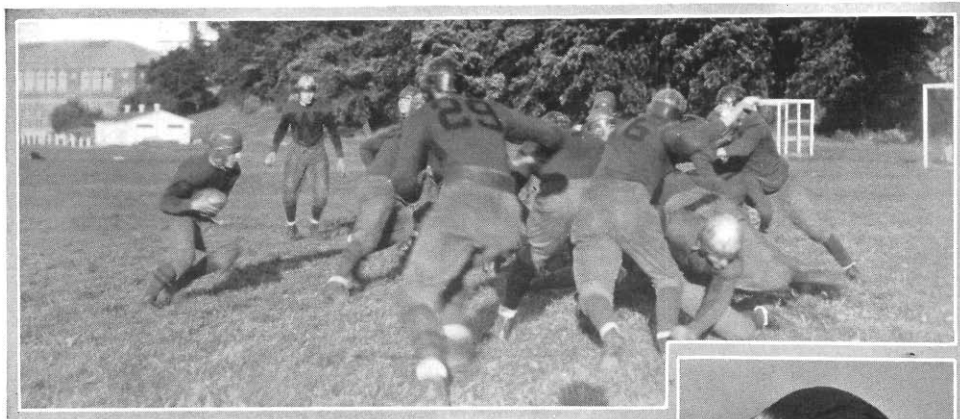

second touchdown while Morningstar took the ball over on a triple pass behind the line in the third quarter.

The game marked the close of the gridiron careers of "Bill" Lear, "Al" Strockis, "Dick" Corbat, and "Swede" Reynolds, a quartet of veterans who gave their best in defense of their Alma Mater.

With a large number of let-termen returning, plus some promising material from the Freshman team coming up, the prospects for a winning team next fall are exceedingly bright.

WELBES, *Guard*

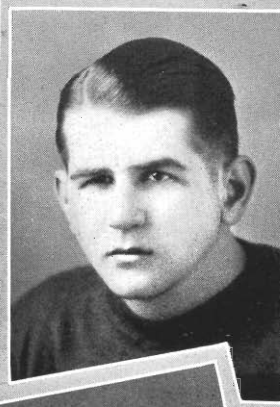

WILLIAMS, *Guard*

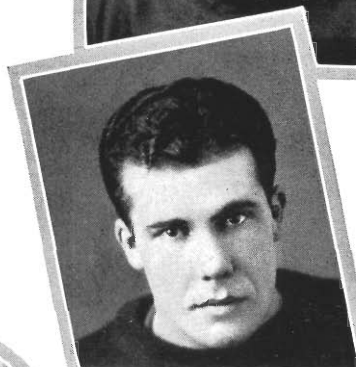

SMITH, *Manager*

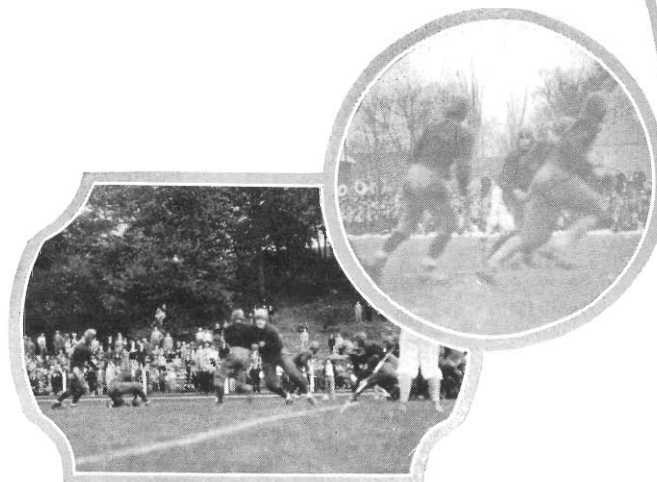

Freshman Football

WESTERN had one of the best freshman football teams in the state although they lost two of their four games. Under the tutelage of John Gill, the yearlings developed into an aggregation which will no doubt contribute heavily to the varsity squad next year.

The Freshmen opened their season against the University of Detroit first year team. The Detroiters managed to push over a couple of touchdowns in the second half to gain a hard earned 14-0 victory.

Coach Gill then took his team to Grand Rapids to play the Junior College. The home team, though they were heavy favorites, were barely able to squeeze out a 9-7 decision. The green shirts showed a marked improvement in every department.

Muskegon Junior College provided but a practice session for the yearlings, as every man on the squad took part in the 36-7 walk-away. The Frosh displayed a clever aerial attack which the Sawdust City crew could not check.

Alma College then sent a first year eleven which was undefeated in the M. I. A. A. but the visitors found the local freshmen played a superior brand of football and absorbed a 19-0 reverse. Although the game was played in a driving rainstorm, Western completely outclassed the opposition in every quarter and clearly deserved to win.



Gill (Coach), Rowe, Tubbs, Wolf, Johnson, Conrad, White, Gary, Edgecomb, Lacrone,

O'Shea, Wormsbacher, Overton, Beebe, Greene, Ruggles, Yack, Wersen (Manager)
Althoff, Peck, Smalley, Wolfe, Mackay, Trumbull, Schrier, Harper,

Hiller, Watrick, Hobeck, Hudnut, Sager, Beilby, Pilon
Larson, Brown, Wynn, Winkel, Corbat, Meier, Combs (Captain),

Banner, Balmer, Pellegron, Tracy, Benninsson, Moore

Varsity Basketball

SCORES

Western.....	37	Alumni	22
Western.....	42	Hope	20
Western.....	34	Ohio Wesleyan	52
Western.....	32	Valparaiso	34
Western.....	36	Lake Forrest	16
Western.....	25	Lombard	40
Western.....	30	Loyola	31
Western.....	38	Manchester	33
Western.....	25	Mount Pleasant	27
Western.....	45	Manchester	35
Western.....	25	Mount Pleasant	31
Western.....	44	Ferris	17
Western.....	20	Loyola	32
Western.....	39	Ypsilanti	26
Western.....	40	Detroit City College	35
Western.....	31	Northern Normal	27
Western.....	36	Detroit City College	33
Western.....	31	Ypsilanti	27
Western.....	27	Valparaiso	31

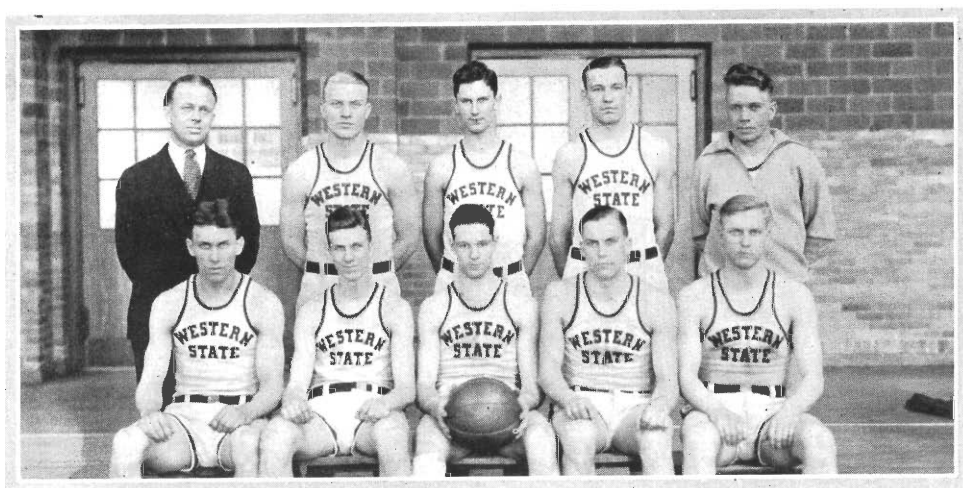

Ellingson (Trainer), Seborg, Wolfe, Taveggia, Read (Coach)
Strockis, Byrum, Nester (Captain), O. Grein, P. Grein

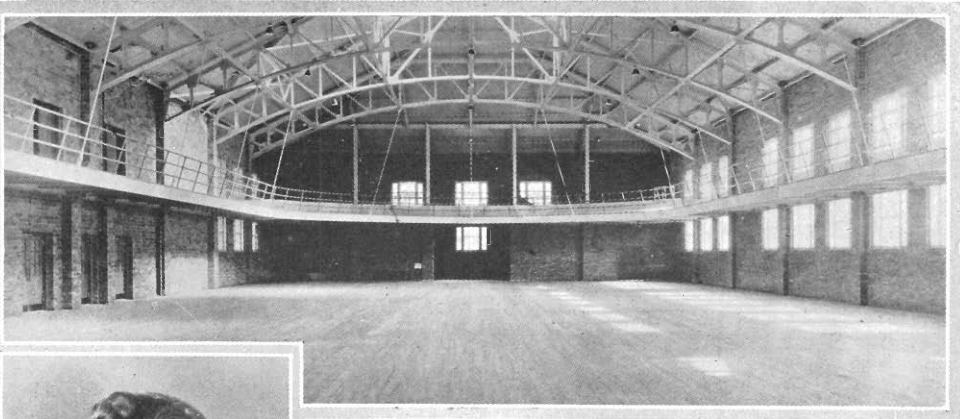

READ, *Coach*



GILL, *Freshman Coach*



ELINGSON, *Trainer*

WITH only four members of last year's varsity returning Coach "Buck" Read was forced to draw heavily from his sophomore talent. Captain Nester, Otto Grein, and Taveggia were the veterans returning along with Seborg, Wolfe and Strockis, who again donned their basketball togs after a year's layoff. Paul Grein and Byrum were the new men promoted to the varsity lineup from last year's freshman team.

Western began activities as usual by meeting an all star alumni team in the first game. The "Old Grads" showed flashes of form but couldn't stand the pace and gave up, 37-22. Hope College, of Holland, officially opened the season at the Hilltop gymnasium but the Dutchmen proved no match for the speedy Readmen and topped, 44-21.

Ohio Wesleyan then proceeded to wreck the Western combinations by wading through

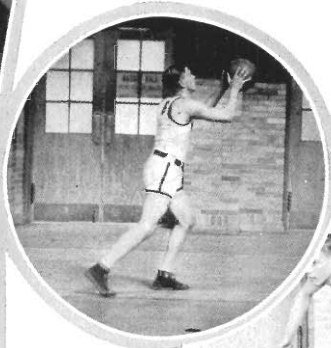

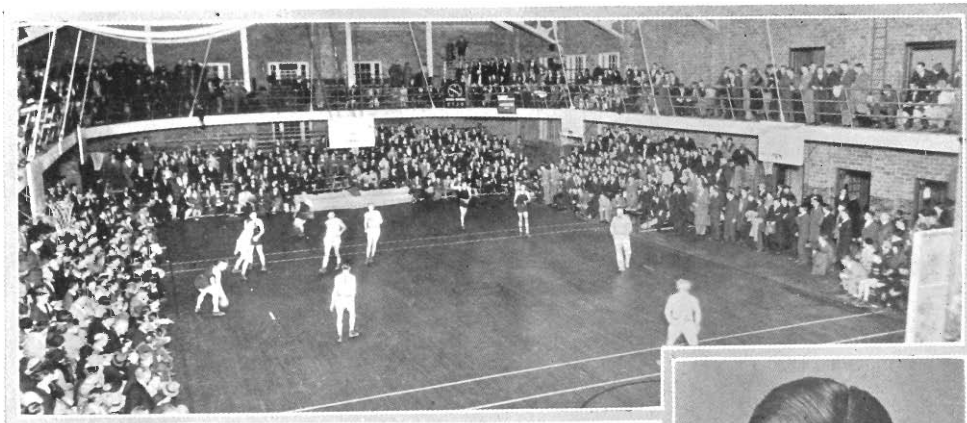

the Hilltoppers defense to score a lop-sided, 52-34 victory.

Coach Read then took the team on a four-day road trip but the boys got off on the wrong foot and dropped a loosely played game to Valparaiso the first night out, 36-34.

They showed a complete reversal of form the following night, however, by outclassing Lake Forrest 36-16 but slumped again against Lombard and dropped a 40-25 decision.

Loyola University, Chicago, and Western clashed the following night at the Windy City, in what proved to be the classic of the season. The Chicagoans managed to eke out a 33-31 triumph after three furious overtime periods.

Manchester, an old rival, was next on the schedule and the Hoosiers fell 38-33 before some classy long range shooting by the invading Readmen.

Central State came next to

NESTER, *Forward*
Captain



BYRUM, *Guard*

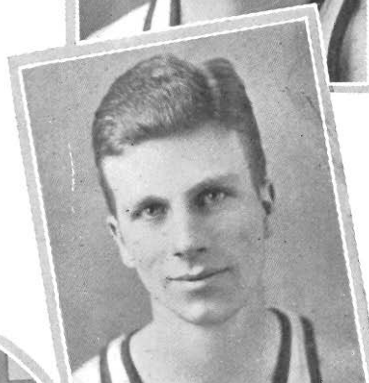

FRENDT, *Guard*



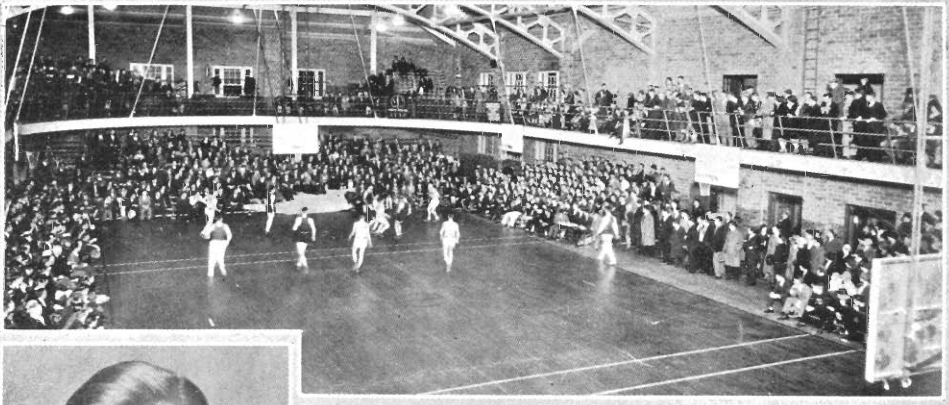

O. GREIN, *Center*
Captain-Elect



P. GREIN, *Forward*



SEBORG, *Guard*



open the Michigan Collegiate Conference schedule. The visitors overcame a six-point handicap at the half to carry home a 27-25 victory.

Manchester then paid a return visit, but found the Brown and Gold again in form and were sent back under a 45-35 smarting.

Western then traveled to Mount Pleasant to battle the league leading Central quintet. The Readmen played mediocre basketball and lost 31-25.

Ferris Institute provided little more than a workout and was smothered 44-17 at Big Rapids the following evening.

The unbeaten Loyola quintet of Chicago put on a clever exhibition in their return game here to win 32-20.

Ypsilanti was no match for a rejuvenated Western combination which ran over the Green and White in dealing out a 39-26 humiliation.

Detroit City College, last year's M. C. C. winner, also ran into trouble on the Hilltop

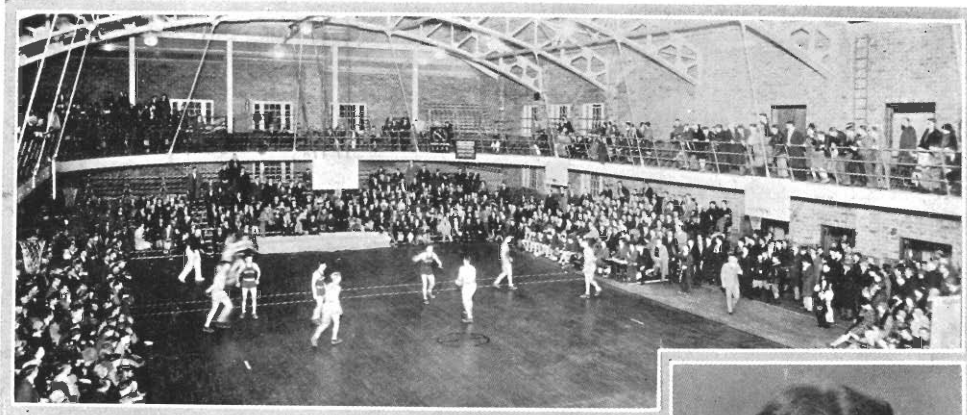

and took a 40-35 reverse.

Out of the frozen Upper Peninsula came Northern State. The invaders staged a great finish but were on the short end of a 31-27 score at the final whistle.

Western won its third straight Conference game by upsetting Detroit 36-33 with a thrilling rally in the closing minutes.

The Detroit fracas left Western and Ypsilanti deadlocked in second place in the M. C. C. with the deciding game to be played on the latter's floor. It was neck and neck all the way with Western on top 31-27 at the final gun.

Valparaiso closed the season and the Hoosiers spoiled a nice winning streak by tossing in enough long shots to edge out a 31-27 verdict. It was the last game for Captain Nester and Strockis, who graduate in June. Otto Grein, the Captain-elect for next year, was the team's leading scorer, finishing a close second in the M. C. C.

STROCKIS, Center



TAVEGGIA, Forward



WOLFE, Guard



Freshman Basketball

WESTERN'S 1929 yearling basketball team, under the tutelage of John Gill, kept the spotless record of Western's freshman cage teams intact by winning all of their eight games. Fifteen straight victories is the present record of Western's first year teams in the two years the Freshman ruling has been enforced.

The Green Shirts picked out Grand Rapids Junior College for their first victim and upset them, 35-30, after being doped to lose by a big margin, as the Furniture City team had scored decisions over some of the leading teams in the M. I. A. A. The boys took their second game from the Michigan State Frosh in a nip and tuck affair at the Capitol City, 30-25.

The Gillmen then celebrated their first performance on the Hilltop floor at the expense of the Ypsilanti yearlings who were snowed under 59-20 in a preliminary fracas. Detroit City College was the next assignment and the Motor City team met the same fate 35-20 after leading at halftime. The following week the Brown and Gold juniors paid their respects to the Tartar Frosh at the State Metropolis and carried off a 46-23 triumph after a mediocre start.

Grand Rapids Junior absorbed their second setback at the hands of Western on the Hilltop hardwood in the next fracas 33-20. The Bosmen were never in the game but rallied weakly at the finish. The frosh then copped the M. C. C. Freshman title at Ypsilanti by leaving town with a 43-27 verdict under their belt.

The yearlings closed the season by nosing out the strong Michigan State frosh 28-25. The Lansing team set up an early lead but the Green crowded them out before the intermission and managed to cling to their margin until the final gun although the losers staged a gallant rally in the closing minutes.

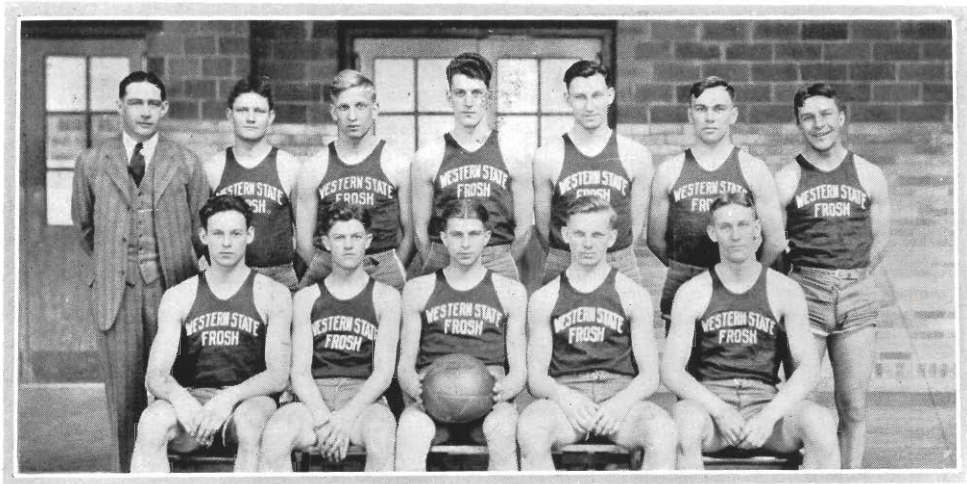

Gill (Coach), Wormsbacher, Witinko, Gary, Sorenson, Pellegron, Overton
Ackerman, Den Herder, Althoff, Miller, Mackay

Varsity Baseball

SCORES

Western.....	10	Hope	1
Western.....	2	Chicago	10
Western.....	7	St. Viator	12
Western.....	11	Notre Dame	13
Western.....	4	Lake Forrest	2
Western.....	8	Adrian	1
Western.....	5	West Virginia	8
Western.....	2	Adrian	1
Western.....	6	Ypsilanti	0
Western.....	3	Mt. Pleasant	1
Western.....	2	St. Viator	5
Western.....	21	Chicago "Y"	2
Western.....	7	Ferris	1
Western.....	7	Ferris	5
Western.....	4	Mt. Pleasant	0

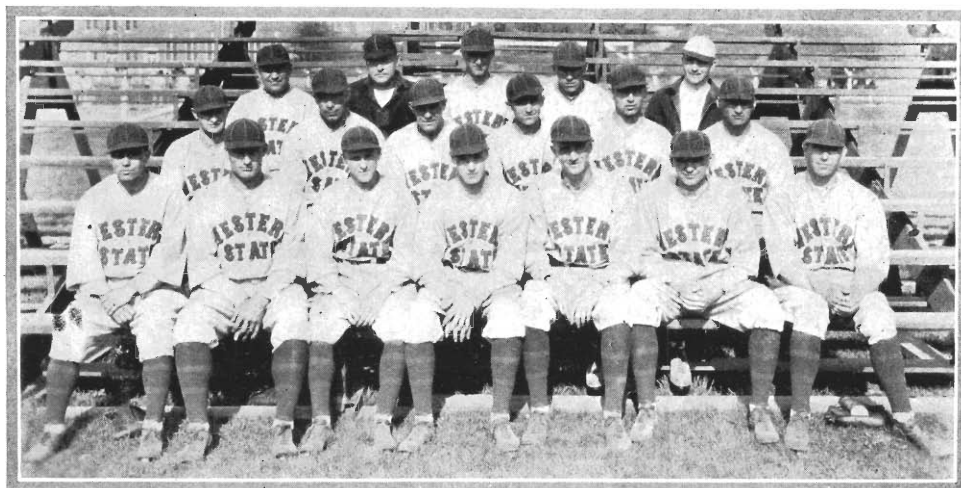

Hyames (Coach), Wylie (Trainer), Muma, Strockis, Knoertzer (Manager)
McCarty, Johnson, Maas, Weybright, Waters, Cornell
Corbat, Roc, Van Lewen, Nester (Captain), Hagen, Olendorf, Kimball

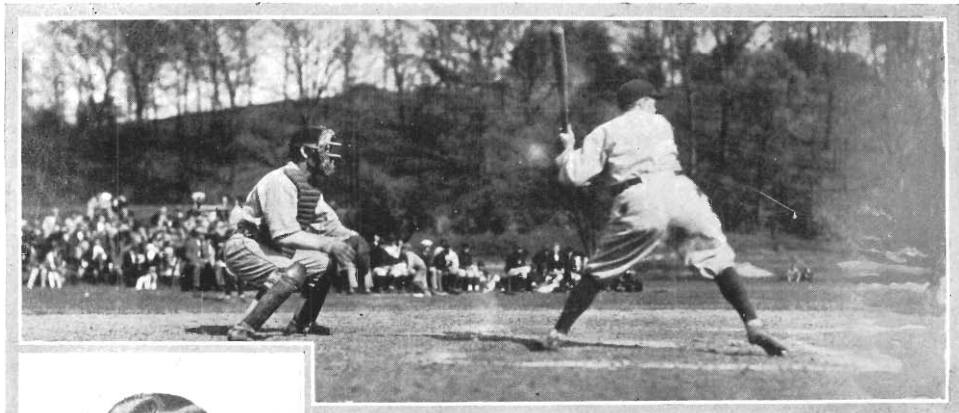

HYAMES, *Coach*



MAHER, *Asst. Coach*



KNOERTZER, *Manager*

HOPE College, Western's traditional "opener," came to the Hilltop early in April just as the weather man began doling out some warm sunshine. The "Dutchmen" had a fair club but were unable to solve the pitching of any one of Western's three hurlers, and succumbed 10-1.

Chicago University turned the tables on Western the following week and handed the Hyamesmen a 10-2 drubbing. Western got as many hits as the Big Ten team but failed miserably in the box, passing out ten bases on balls.

Hyames then took his men on a three game trip into Indiana and Illinois, meeting Notre Dame in the first game.





NESTER, Third Base
Captain



Part of the game was played in a snow-storm and in frigid temperature. "Dick" Corbat, pinch-hitting in the ninth, started a three run rally which fell two runs short of tying the Irish. Final score Notre Dame 13, Western 11.

St. Viators of Kankakee, Illinois, was the next opponent and made use of the "breaks" in a free for all, winning 12-7. The final stop was Lake Forrest, Western winning 4-2 in a well played contest featured by the stellar hurling of "Lefty" Kimball, the ace of the Brown and Gold staff.

"Bob" Hagen took the mound against Adrian the following week and turned them back 8-1.

McCARTY, Shortstop
Captain-elect



KIMBALL, Pitcher

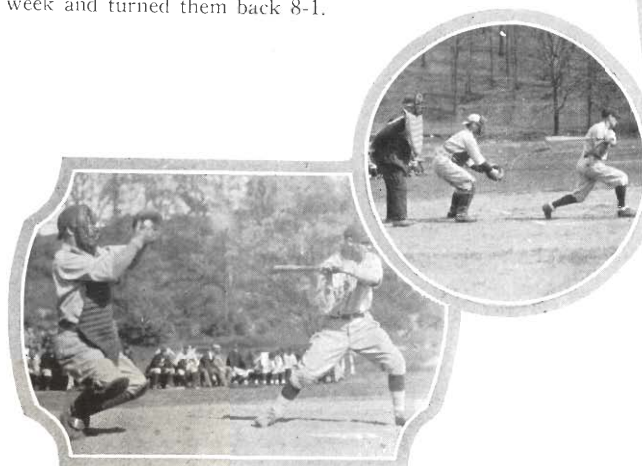



CORNELL, Second Base



WEYBRIGHT, Outfield



ROE, Outfield

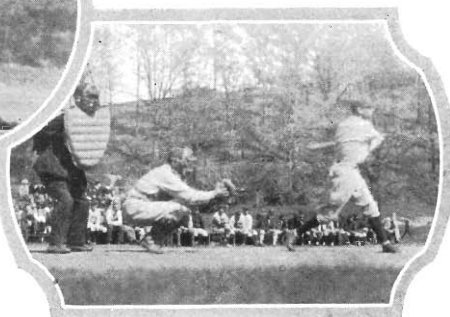

Two days later West Virginia invaded the Hilltop diamond. The visitors set up an early lead but Western evened the count in the late innings, only to see the Mountaineers drive Kimball from the box in the tenth to win 8-5.

Adrian again fell before Hagen's slants in a pitcher's battle at Adrian and Juddy then marched his troupe back across the state to open the Michigan Collegiate Conference season at Ypsilanti. Kimball was again invincible and blanked the Green and White 6-0. One hit was the sum total taken from his offerings while Western sewed up the game with a powerful finish.



CORBAT, Shortstop

The second Conference game was played at Mt. Pleasant the next week and the Centralites toppled 3-1. "Effe" Johnson's circus catch of Pulkiner's foul, with the bases full in the ninth, broke up the Central rally. A single error marred the Western defense.

St. Viators, primed for another hitting bee, arrived for the return engagement. "Al" Strockis, a new find in the flinging corps, south-pawed the Catholics to death for eight innings until he lost control in the final frame and a walk and a hit, coupled with two errors, tied the count. For five more innings Strockis held the visitors away from the plate while

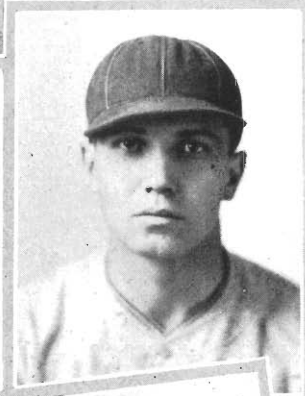

HAGEN, Pitcher



JOHNSON, Catcher





MUMA, First Base



OLENDORF, Outfield



STROCKIS, Pitcher



his mates curled up before Walska, the St. Viator flinger, but the Western infield cracked in the fourteenth and the opposition pushed across a trio of markers, to win 5-2.

The Hyames men then redeemed themselves against Chicago Y. M. C. A. College by pounding out a 21-2 victory. Hagen held the Chicagoans hitless until the seventh. Van Lewen hit the first ball pitched for a home run.

Ferris Institute took a double pasting the following Saturday, dropping the morning game 7-1 and the final 7-5. Strockis and Maas were the winning pitch-



SWAFFORD, Third Base

ers. Facing Central State with the M. C. C. Pennant at stake, Hyames left it up to Kimball to turn the trick. "Lefty" responded with a sparkling one-hit performance, whitewashing the Central crew 4-0. Roe and Captain Nester banged out triples.

A heavy rainstorm prevented the return game with Ypsilanti and the Hilltoppers hooked up with an all-star alumni team in the season's finale. The old stars lived up to their name and gave the varsity a little lesson in baseball. Harvey Freeman '21 toyed with the batters while his cohorts accounted for a 4-1 triumph.

VAN LEWEN, Outfield

WATERS, Shortstop

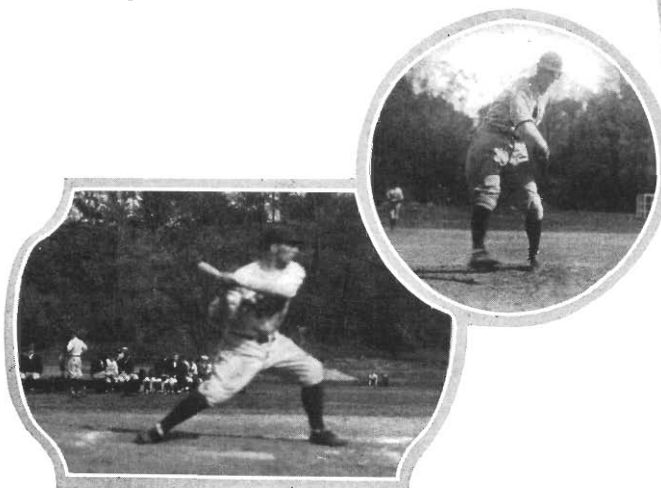

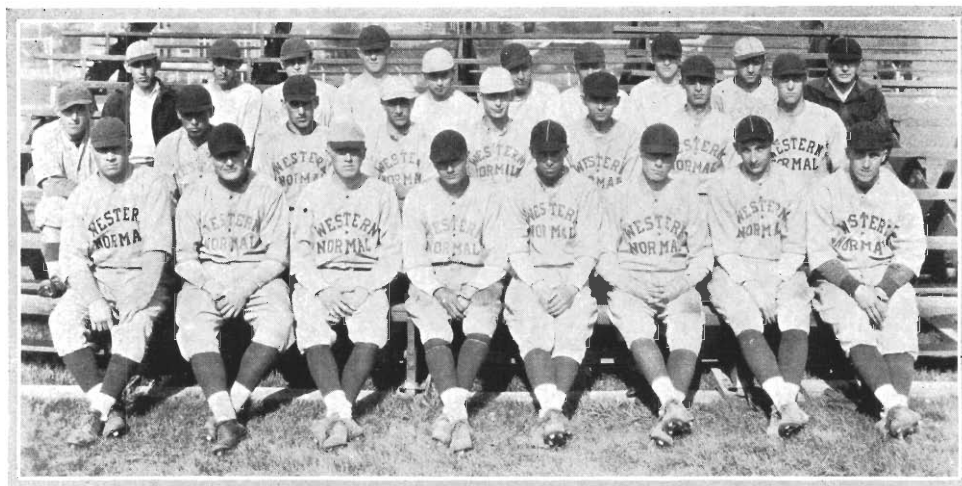

Anderson (*Manager*), Todd, Taylor, Fry, Walters,
Tracy, Wormsbacher, Boone, Rasmussen, Maher (*Coach*)
Jarvis, Johnson, Decker, Violetta, Van Duren, Magwood, Blackney, Mackay
Larrimer, Lockwood, Gerhardt, Cooper, Ragen, Alleger, Stilec, Pray

Freshman Baseball

LAST year being the first that the Freshman ruling was in effect at Western, the yearling diamond squad was unable to find collegiate competition for a complete schedule. However, Coach Charles Maher developed an aggregation which bids fair to place several men in this year's varsity line-up.

The Frosh started the season none too impressively by dropping their initial contest to the crack Battle Creek High School team 6-4. They showed slight improvement in defeating Detroit Northwestern in a hectic exhibition 18-17, the following week. Although the hitting was quite up to par the pitching staff was slow getting into shape.

The return game with Battle Creek was pulled out of the fire by a ninth inning rally after the home team had led throughout most of the game. The Crickets saw a three run lead wiped out to lose 9-7. Mackay and Blackney clouted home runs.

Ypsilanti Frosh were given a four run lead in the opening frame when Saltzer hit a home run with the bases loaded but they failed to dent the rubber again while Western, led by Lockwood and Alleger, counted six times. Pray and Gerhardt formed the winning battery, the former holding the Ypsi juniors hitless after a shaky first inning.

Numerals were awarded to the following:

Russell Alleger, George Cooper, Lloyd Lockwood, Willard Blackney, Charles Stilec, Malcolm Mackay, Sec Violetta, Paul Gerhardt, Hilan Pray, James Tracey, Robert Decker, Clifton Ragen, Clifford Magwood and Richard Larrimer.

Varsity Track

SCORES

OUTDOOR TRACK

Drake Relays—Third place in two-mile relay.
 Ohio Relays—First place in two-mile relay.
 State Intercollegiate Meet—Third place.
 Michigan Collegiate Conference Meet—Second place.
 Western 107 - Adrian 21.
 Western 62 - Ypsi 73.

INDOOR TRACK

Illinois Relay Carnival—Fourth place two-mile relay.
 Michigan State Relays—Five firsts.
 Central Intercollegiate Meet—Ninth place.
 Western 52 - Ohio Wesleyan 52.
 Western 52½ - Ypsi 51½



Teeters, Van Mere, Smith, Gaines, Dutt, Cushman, Evans, Fisher, Ferguson, Martineau (Coach)
 Trautman, Barnhill, White, Koster, Murphy, Brooks, English, Lundquist, Titus



MARTINEAU, *Coach*

OUTDOOR TRACK

WESTERN State opened her 1928 outdoor track season when our two-mile relay team captured third honors against a fast field at the Drake Relays. The Hilltop team held the lead until the start of the final half mile.

A week later the same team annexed first honors in the college division of the Ohio relays. The Brown and Gold team stepped the double mile in 8.29 which was excellent time as the track was soaked with water.



T. SMITH, *Freshman Coach*

BROOKS, *Dashes*



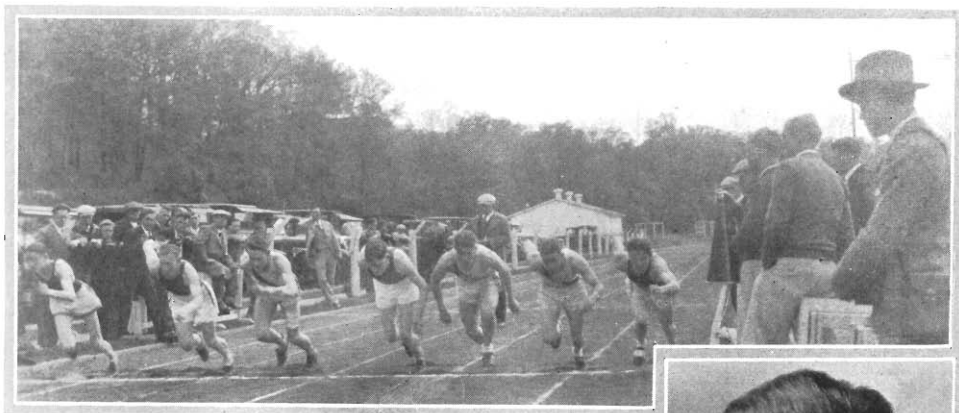

Loving was the high point man of the meet, garnering 15 points, and Barnhill, Ferguson, and Gaines turned in 10 points apiece. The down-staters were no match for the local thin-clads and the local team lead from the first event.

The Hilltoppers did not fare so well in the State track meet, only copping third place. Michigan State was first, with Michigan State Normal second and Western third. Gaines captured first in the broad jump and "Bill" Loving won the 120-yard high hurdles. Van Mere placed third in the two-mile, and Barnhill brought home fourth honors in the discus.

Ypsi squeezed out a ten point victory on June 2, in the annual dual meet held in the Michigan

CUSHMAN, Pole Vault



DUTT, Dashes

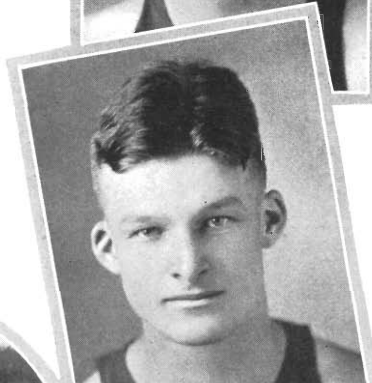

*EVANS, Dashes
Captain-elect*

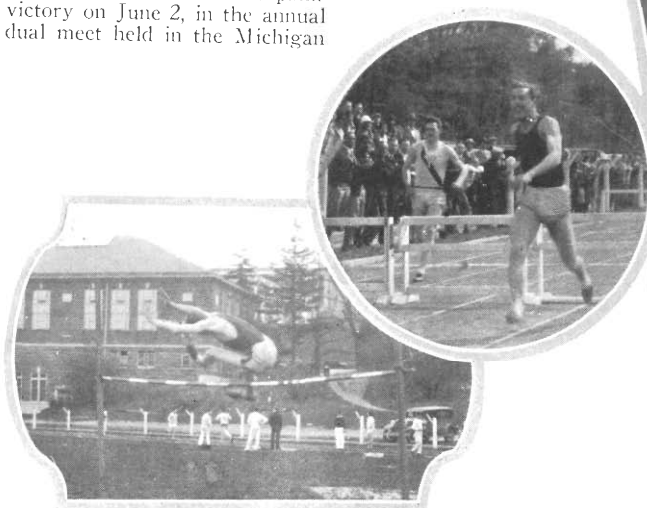
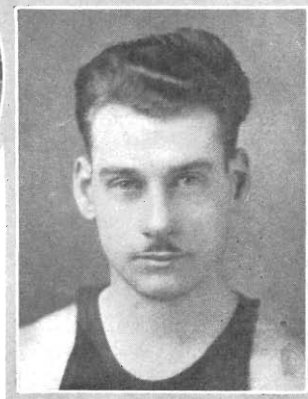



FISHER, *Distance*



LOVING, *Hurdles and High Jump*

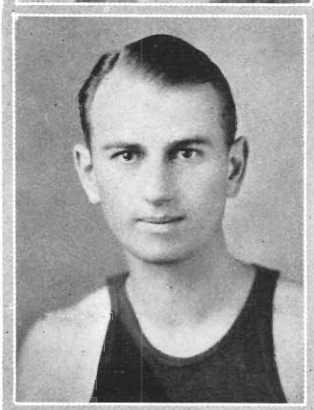

MURPHY, *Distance*



State Normal city. Ferguson copped the 220 and placed third in the century. "Bill" Loving annexed first honors in his specialties, the 120-yard high hurdles, and he also tied for first in the high jump, with "Eddie" Gaines, who lead the pack in the quarter-mile.

A week later the well balanced Ypsi track team copped the Michigan Collegiate Conference meet held here with 71 $\frac{5}{6}$ points, Western State was second with Detroit City College third with 36 $\frac{1}{3}$ and Central State fourth with 16 $\frac{1}{3}$ markers. Walter Rogers, the Western State 880 ace, broke the Hilltop half-mile record when he stepped it in 1:59.1.

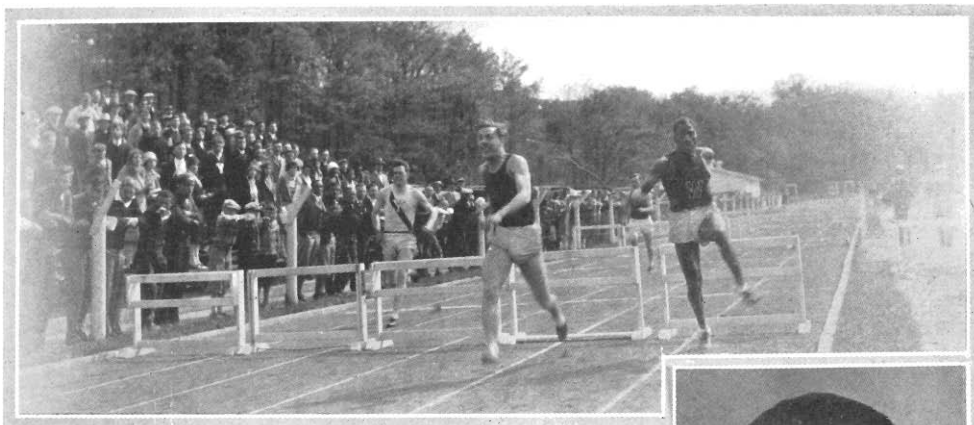

Rogers won the only Western blue ribbon.

The thin-clads closed their season when Coach Martineau took a few of his spiked specialists to Chicago to compete in the National Inter-collegiate meet at Chicago.

INDOOR TRACK

The Hilltoppers track squad came from behind to tie the strong Ohio Wesleyan squad at 52 all. The Brown and Gold thin-clads scored a slam in the high jump and then ran away from the Bishops in the relay. The Ohio school took five firsts, four seconds and five thirds. Western garnered four firsts, seven seconds and six thirds.

M. SMITH, *Distance*



TEETERS, *Half-mile*

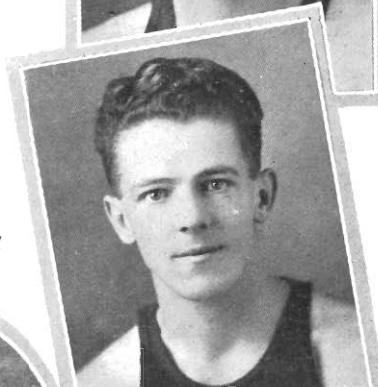

WHITE, *Hurdles and Dashes*

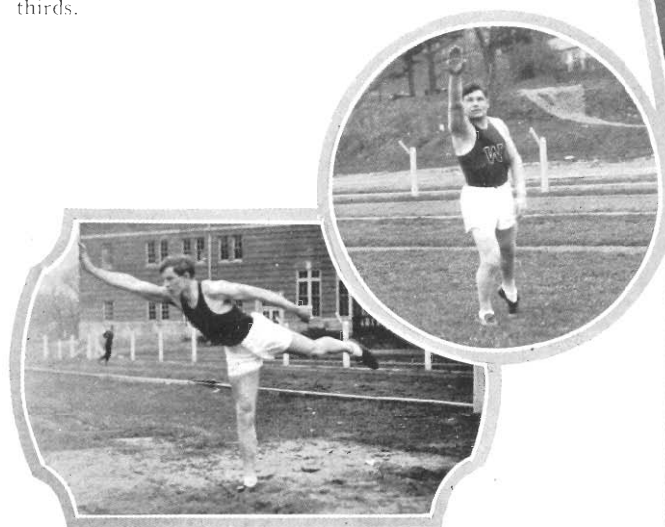
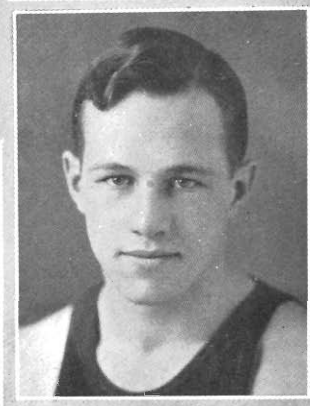



BARNHILL, *Weights*

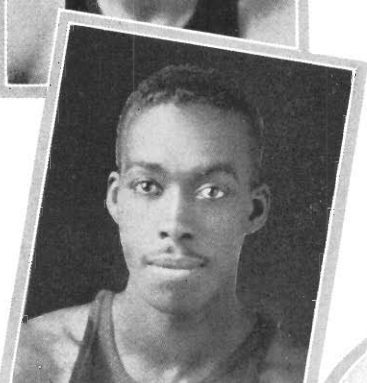

GAINES, *Dashes and Jumps*



FERGUSON, *Dashes*



Ypsi again nosed out the Hilltoppers but this time by only one point when the two teams clashed at Ann Arbor, 52½-51½. Norman Dutt won the 440, Gaines lead the field in the half-mile and Van Mere won the two-mile. Hackle and Loving tied for first in the high jump and Barnhill won the shot.

Our tracksters made a creditable showing at the annual Michigan State Relay Carnival held at East Lansing, winning two relays and three firsts in the special events. Western's 880-yard team and our Freshman 880-yard relay squad won the two relay trophies. Loving



LUNDQUIST, *Hurdles*

won both the 40-yard high hurdles and the 40-yard low hurdles and Hackle annexed first honors in the high jump when he fell a half an inch short of breaking the carnival record.

Western took ninth in the Central Intercollegiate meet at South Bend. Gaines placed second in the broad jump and Hackle tied for second in the high jump. Our medley relay placed fourth.

Our indoor season closed when our two-mile relay team captured fourth honors in the Illinois Relays. Our mile relay squad also placed in the money with fourth honors.

ROGERS, *Half-mile*

VAN MERE, *Distance*



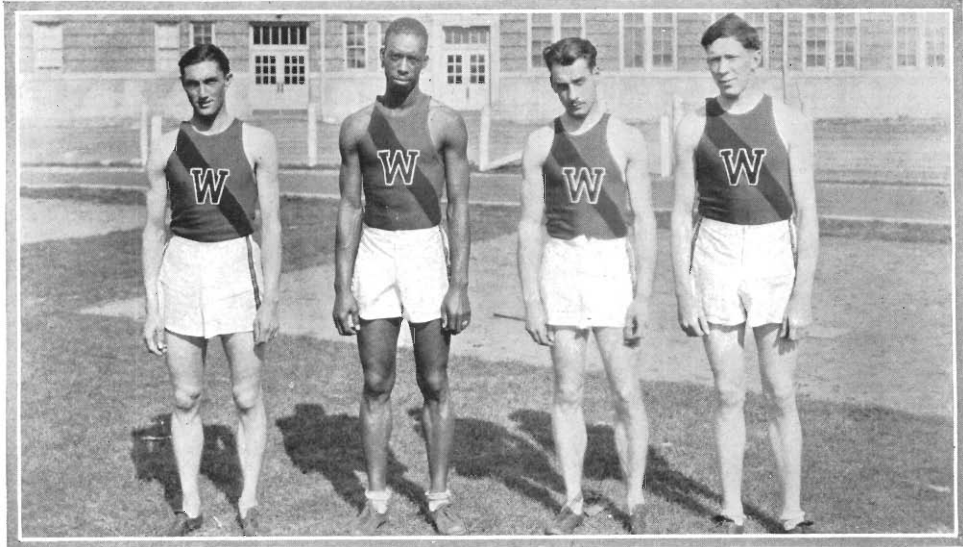

Fisher

Gaines

Evans

Rogers

Two Mile Relay Team

WESTERN State's two mile relay team, blue ribbon winners in the Ohio, and Cleveland Relays, is one of the highest ranking double mile squads of college class in the country. The team was composed of Gaines, Evans, Rogers, and Fisher.

Last season the squad splashed their way to victory in the Ohio Relays to win their second consecutive triumph in the college class. Previous to their two mile victory at Columbus the quartet had annexed first honors in the Cleveland Relay and placed third in the Drake Relays.

Three of the quartet are again in school this year and there are several good eight-eighty yard men to fill in the vacancy left by "Walt" Rogers. Much is expected of this quartet when the out-door season opens as they will return to Ohio and Drake to defend their honors.

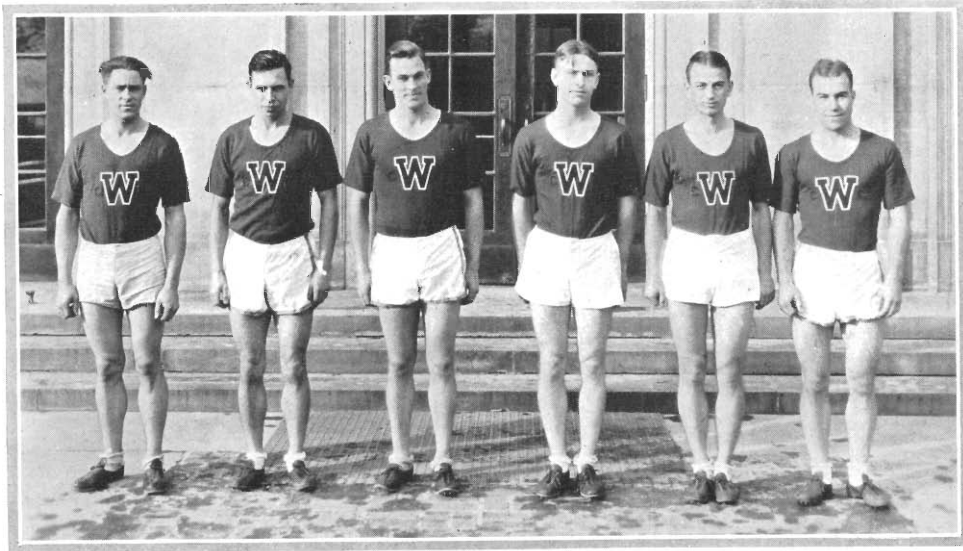

Smith, Brown, Sheldon, McGuire, Murphy, Morrow

Cross Country Team

WESTERN State's cross country team opened their season by copping second place in the Michigan Collegiate Conference meet held at Ypsilanti. Ypsi placed first with a perfect team score of 15 points, Western second with 55 points and Detroit City College third with 61 points. "Ken" Brown placed ninth and was the first Western man to finish.

The following Saturday the Hilltoppers again placed second to Ypsilanti in the state inter-collegiate meet held at East Lansing. Captain Myron Smith lead the field to the tape capturing the individual state title but the rest of the team were unable to match his performance and we were shoved into second place. Fisher, of Western, placed sixth and Morrow was tenth.

The cross country season closed with the annual all-campus cross country run. "Ike" Fisher finished first with Gay, the leading frosh hill and dale man, second, and Art Sheldon third.

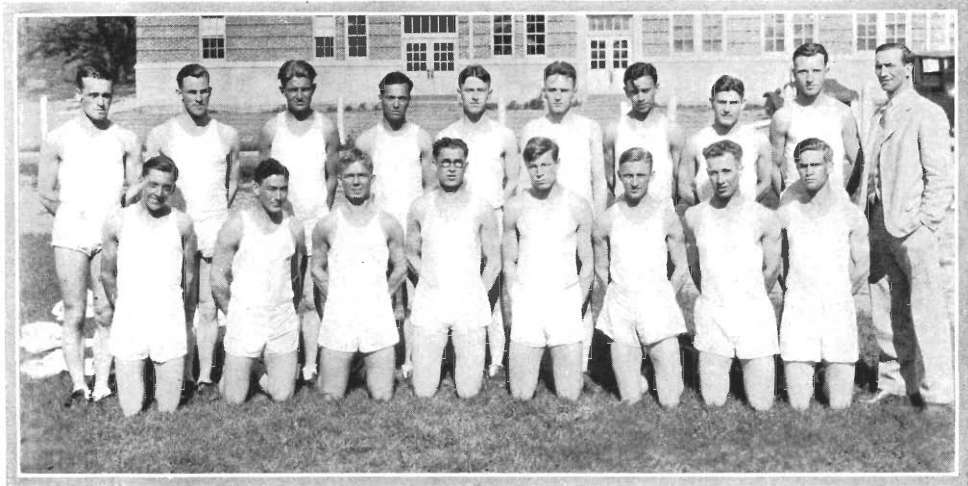

Morris, Sheldon, Malone, Steimle, McGinn,
 Richter, Steffey, Wegerly, Moulthrop, Houston (Coach)
 Irwin, White, Blanchard, Wolfe, Dutt, Hackle, Maloney

Freshman Track

WESTERN State's yearlings swamped the Muskegon Junior College in their only outdoor appearance, 93-29. Clair Dutt was the big noise of the meet, winning five firsts and a third for a total of 26 points.

The first year men opened their indoor season by dropping their first meet to the strong Notre Dame frosh, which had two former Canadian Olympic men on their team. Western's team was completely outclassed by the South Benders. Balmer, a pole vaulter; Shrier, high jumper; and Harper, a weight man, turned in good performances.

The Hilltop juniors closed their indoor season by swamping the strong Central high team 65-20.

Varsity Tennis

SCORES

Western.....	4	Grand Rapids Junior College.....	3
Western.....	7	Detroit City College	0
Western.....	7	Grand Rapids Junior College	0
Western.....	4	Oberlin College	2
Western.....	4	Detroit City College	3
Western.....	6	Olivet	0

Michigan Invitational Tournament Winner

Michigan Collegiate Conference Winner

Michigan Collegiate Tournament Winner

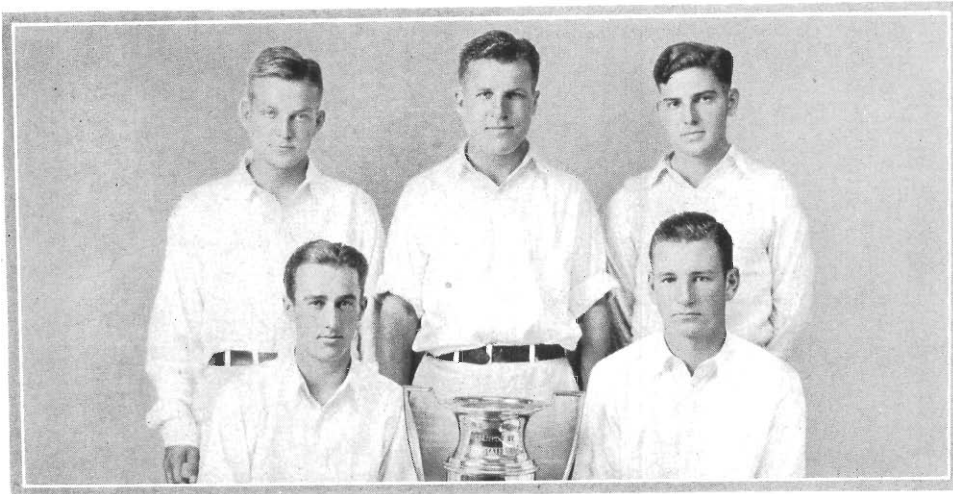

Lewis
Miles

Braford

Morton (Captain)

Beller

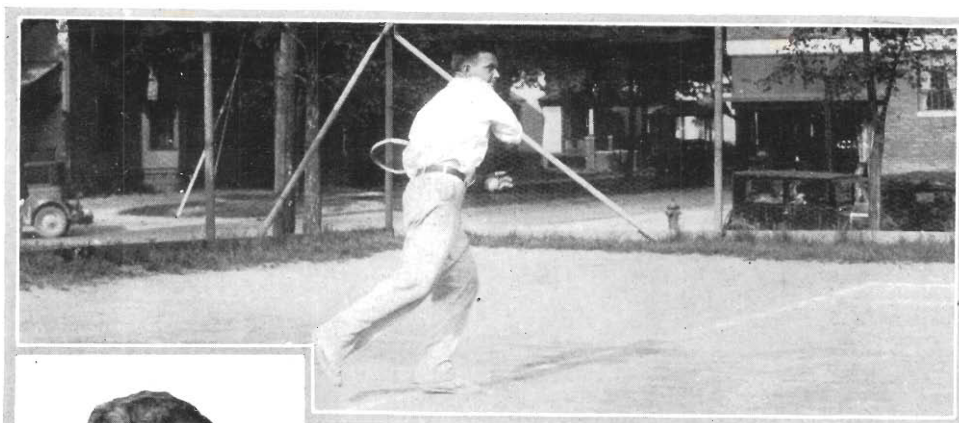

HART, *Coach*



LEWIS



BELLER



The Brown and Gold standard of Western was carried into new fields of glory last year by the Western tennis team which staged such a game fight for popularity against the major athletic games and is now practically assured of a permanent position on the sports calender of the Hilltop.

Western State's 1928 tennis team, State and Conference Champion, was ranked among the leading teams of the middle west. Coach Lee Hart's veteran club swept through the season without the loss of a meet and defeated Michigan State College in finals of the State Tournament at East Lansing. To Captain Morton, Lewis, Beller, Miles, and Braford we extend heartiest congratulations upon their splendid record.

Western opened the season at Grand Rapids where the Junior College was defeated 4-3. Detroit City College failed to win a match the following week and was white-washed 6-0. Grand Rapids fared no better the next week, Western winning every match.



Oberlin College invaded the Hill-top courts with a spotless record but the Ohioans could take but two of the six matches with the Western netmen for their only reverse of the year.

Playing on Detroit courts, Western was forced to the limit to conquer the Tartars who captured three matches to four for the Western quintet. Olivet failed to receive any mercy whatsoever and left the courts without winning a match. Western 6, Olivet 0.

Western swept through the State invitational meet at Hillsdale to carry off top honors and then added the Michigan Collegiate Conference Cup by defeating Detroit City College in the final match. "Al" Beller took the singles crown while Morton and Miles annexed the doubles. Pitted against Michigan State College in the State finals Western won the state title when Beller and Lewis took the doubles and Lewis finished as runner-up in the singles.

BRAFORD



MILES



MORTON, *Captain*

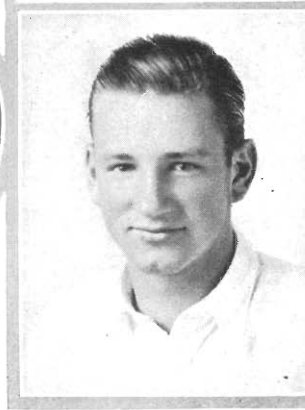
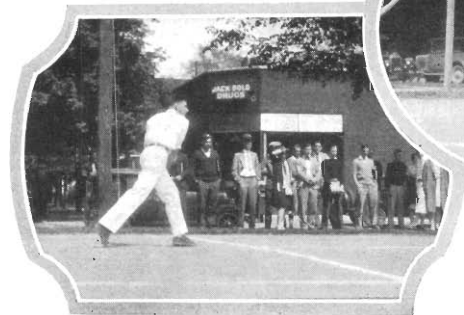

Freshman Tennis

WESTERN also boasted a crack yearling tennis squad which turned in an impressive record. Although they were rained out of several meets the Frosh won from Muskegon Junior College 5-1, defeated Battle Creek College 4-1; and tied the Foodtown team in the final meet 3-3.

Ranking number one on the squad was Warren "Skinny" Byrum of South Bend, Indiana, closely followed by Frank Householder of Benton Harbor. This pair did not lose a match during the entire season and will likely be found on the Varsity squad this year. Rounding out the group were Rex Branch of Lake Odessa and Julius Chase of Grand Rapids, two promising young players who also deserve honorable mention.

SCORES

Western.....	4	Battle Creek College	1
Western.....	5	Muskegon Junior College	1
Western.....	3	Battle Creek College	3

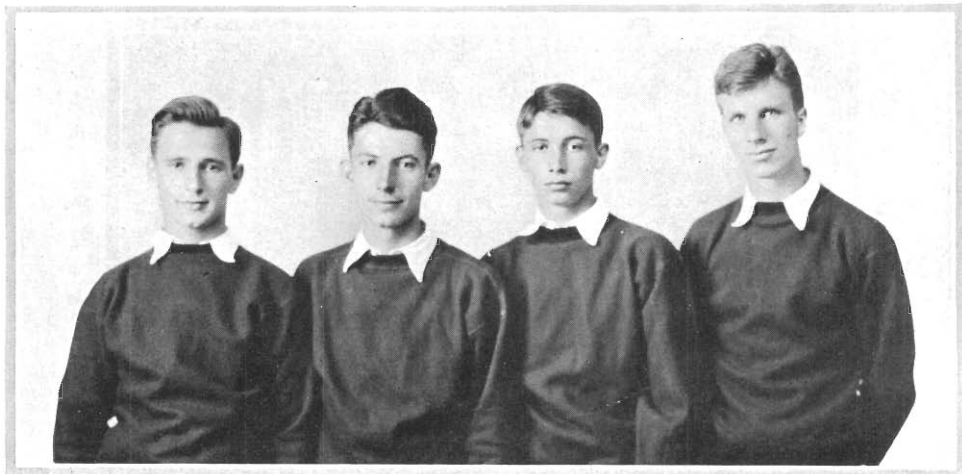

Chase

Branch

Householder

Byrum

Men's Intra-mural Athletics

WESTERN can truly feel proud that she has as one of her students a man who holds the amateur senior light-heavyweight boxing championship of the United States. This man is Martin Levandowski, popular member of our student body.

"Marty," as he is known by his friends and classmates, won the title of national junior light-heavyweight last year. Shortly after this he entered the Olympic trials and succeeded in reaching the finals only to be forced out of competition by an injured ear. He was rated by the judges as the possible winner of the contests at the time of his injury.

This year "Marty" kept up the good work. Early in the season at Detroit he annexed the title of senior light-heavyweight champion of Michigan. Shortly after this in a bout at Gary he won the mid-west title and then this spring at Boston won the national title.

"Marty" has been his own teacher, trainer, and manager during his climb up the ladder of fame and deserves a good deal of tribute for his success. In addition to bringing glory to Western he has, during his workouts, trained a number of students for the intra-mural boxing contests that were staged this year. Anyone who has witnessed these bouts knows that our champion is as good a coach as he is boxer.

"Marty" is a sophomore on the campus having entered school in the fall of 1926. During the rest of his college career his progress will be watched with interest by his fellow students.



MARTIN LEVANDOWSKI
Senior Amateur Light-
Heavyweight Champion of
the United States

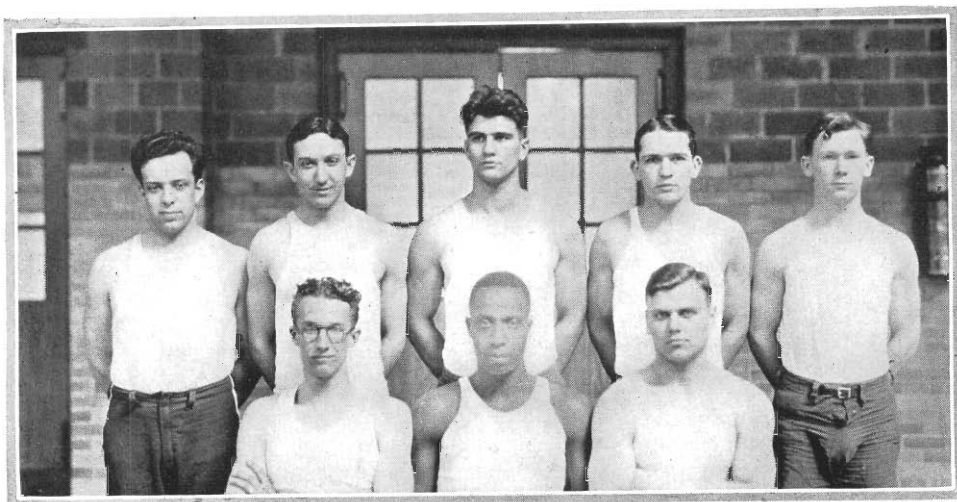

INTRA-MURAL BASKETBALL CHAMPIONS
Benninson's Freshmen
Benninson, Ward, Hudnut, Moore, Whalen
Schrier, Harper, Matulis

INTRA-MURAL sports have made rapid strides on the Hilltop campus during the past year. Over five hundred men participated in the various intra-mural programs that were carried out under the direction of Charles Maher.

The Benninson Frosh basketball squad won the Championship in the class league and later in the year annexed the school championship by downing the strong Oteyokwa quintet, winners in the organization league.

Each league was composed of ten teams and they played a schedule of twelve games, playing twice a week. The winners in each league met for the championship of the school. The Tribunal finished second in the Organization division, with Wynn's frosh second in the class league.

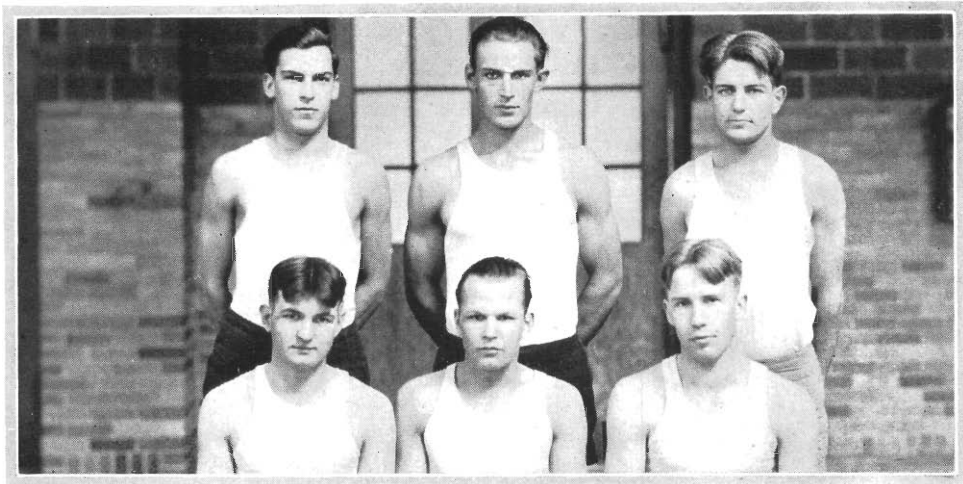

ORGANIZATION LEAGUE CHAMPIONS

Oteyokwa Club

Kennedy, Sager, Malone

Norlin, Ojala, Jacobson

An all-campus boxing and wrestling tournament was held on March 7, classes in boxing were conducted all winter term under the tutorship of Martin Levandowski, national amateur light heavyweight champion, and Neil Kilbane, a professional boxer who is enrolled in school. The wrestling classes were conducted under the direction of Victor Reisig. The winner of each of the seven classes in boxing was awarded the official intra-mural medal.

Willet Mathers won the ladder hand ball tournament.

Last spring two diamond ball leagues were conducted and an all-campus tennis tournament was held. The Country Life team won the diamond ball championship in the organization league, while the Sophomores annexed the class league title. The teams did not play off.

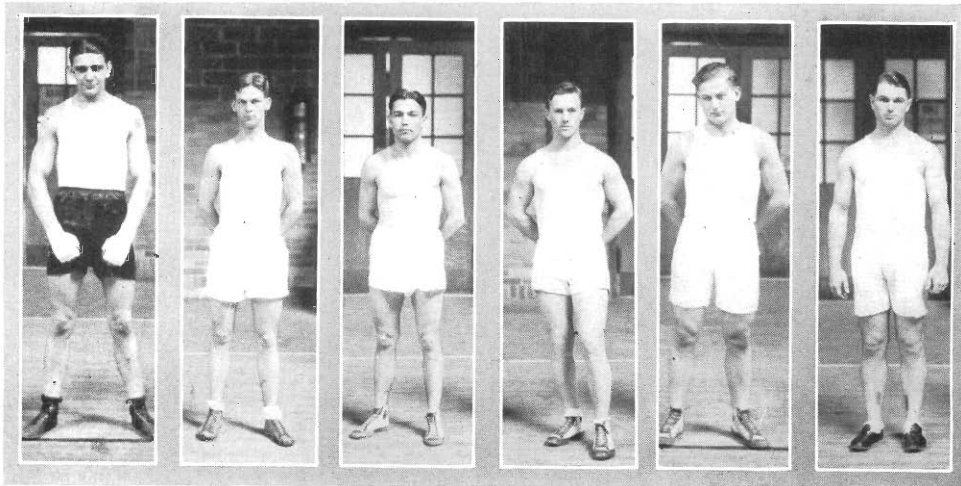

WINNERS OF BOXING TOURNAMENT

*Coleman,
Coach*

*Gordanier,
115 pound
class*

*Madigan,
135 pound
class*

*Struble,
145 pound
class*

*Flowers,
160 pound
class*

*Walters,
heavyweight*

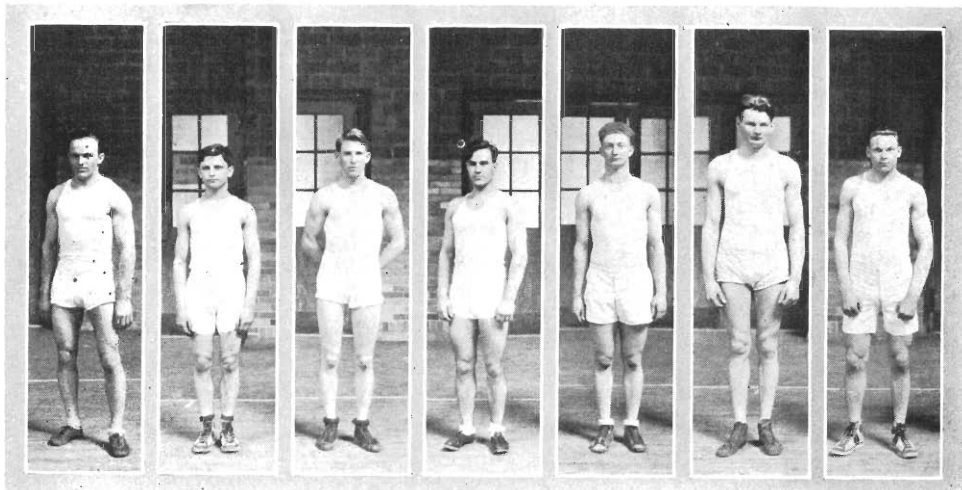

WINNERS OF WRESTLING TOURNAMENT

*V. Reisig,
Coach*

*Timkovich,
125 pound
class*

*Haskins,
135 pound
class*

*Morrison,
145 pound
class*

*Mattocks,
158 pound
class*

*Simpson,
unlimited
class*

*A. Reisig,
165 pound
class*

Co-Ed Athletics



Miljevick, Mullen, Nobbs, Sinaiko, Lott
Cline, Ruell, Holmes

Women's Athletic Association

THE W. A. A. was organized in the fall of 1927. Its aim is to enter every woman of the college in some athletic activity preferably one that will carry over after college, as well as offer recreation now. This should be the outcome of enjoyable "get togethers." Every woman of the school automatically becomes a member upon the payment of her athletic fee.

The gym party given by the W. A. A. in January made many new friends and afforded a good time for those participating. The mock wedding put on by the faculty of the college was perhaps the most unique number of the evening. In February the organization sponsored a very successful toboggan party at Long Lake. Five busses transported the women from the college to the slide. Coffee and doughnuts were served and the group chatted excitedly about their experiences all the way home.

OFFICERS

<i>President</i>	VIVIAN RUELL
<i>Vice-President</i>	DOROTHY LASH
<i>Secretary-Treasurer</i>	HELEN LOTT
<i>Publicity Manager</i>	JUNE MILJEVITCH
<i>Point Recorder</i>	JERRY HOLMES
<i>Sports Manager</i>	BURNADETTA CLINE

ADVISORS

MISS EDITH MULLEN

MISS HAZEL SINAIKO

MISS LUCILLE NOBBS



Sieb, Shapers, Herman, Breeden
Meirs, Zavitz (Captain), Smith

W. A. A. Basketball

FOR the second consecutive year, the Rural Education department co-eds of Western State Teachers College have won the championship in the all-college women's basketball tournament.

Fifteen games were played in the series, every department playing every other department. The Rural Education department scored a total of 187 points against their opponents 35 points, entitling them to the silver trophy. Teams were entered representing the Rural Education, Later Elementary, Early Elementary, Junior High, Senior High, and Degree departments of the college. The Later Elementary team took second place in the tournament.

Bessie Zavitz, captain of the Rural team, was high point winner with 96 points. Marie Wilbur of Vandercook Lake, representing the Senior High, was second with 35 points. Edna Rever of Brooklyn and Jeanette Jackson of Portland, with 26 points, tied for third place.

Round Robin Tournament

THE Round Robin Basketball tournament of the Women Physical Education majors for 1929 was played off in a fast and exciting style. The initial game was between the sophs and frosh with the sophs coming out victors; the same day the seniors carried off the honors against the juniors. In the following games the sophs outscored the seniors but lost to the juniors by a one-point margin, while the freshmen outbasketed both the seniors and juniors. The results were satisfying to all as the sophomores and freshmen tied for first place; the seniors and juniors tied for second.



MAJOR VOLLEYBALL CHAMPIONS
Wallace, Vander Brook, Moore
Mersom, Kiem (Captain), Hamilton

Archery

THE Archery Club under the auspices of the W. A. A. was organized in the Fall of '28. Both indoor and outdoor ranges made possible by the co-operation of the Men's Physical Education Department, gave the girls considerable space for practice at all times. Many of the girls became very accurate and skillful in the art. Matches were planned and played which proved to be of great interest to the girls.

Tennis Tournament

PROBABLY one of the most interesting and popular events in the co-ed circles was the tennis tournament which was held last spring. The entries numbered about fifty. Play was started about the middle of the term and was terminated in the last week of school. Excellent tennis and aroused enthusiasm featured in the interest shown. In the semi-finals Miss Maxine Hall, Miss Margaret McConnel, Miss Winnie Veenstra, and Miss Mureen Wendel were still in the running. Out of this group Miss Maxine Hall and Miss Veenstra went to the finals in which Miss Veenstra won.



Jones, Brant, White, Ford
Warshefski, Veatch, Vander Brook (Captain), Huth

W. A. A. Baseball

THE spring of 1928 brought a highly interesting baseball schedule. The class of '31 finally emerged victorious. Their first game against the juniors and seniors saw some very flustered frosh who finally settled down and easily took the lead. The final score was 13-8. Their second opponent was the class of '30, then sophomores, who gave them a hard fight for two innings but finally succumbed to the score of 19-8.

The Sophomore team consisted of: VanderBrook (capt.), Ford, Hall, Huth, McConnell, Redmond, Scott, Tompkins, Veatch, Warshefski, Wendell, White, Jones, Brandt.



MAJOR HOCKEY CHAMPIONS
Osborn, Kirby, Ruell (Captain), Buchanan, Vandenberg
Boese, Miljevich, Lash, Newton, Lott



MUCH of Western's progress has been due to the loyal support of her friends, the citizens of Kalamazoo. It is only fitting and proper in this, her Silver Anniversary, that we, as students, should extend our heartfelt appreciation and gratitude to our benefactors.

*Advertising
and
Humor*

Compliments of



206 S. BURDICK ST.

PHONE 2-7623

131 W. KAL. AVE.

**We test your
Battery Free**

—and we never try to sell you a new
battery if your old one can be repaired.

M. & T. BATTERY & ELECTRIC CO.

**Shop at I. G. A.
Food Stores**

And save with safety. Also look
for the IGA label when choosing
food.

A. W. Walsh Co.

WHOLESALE GROCERS

Compliments of

Kalamazoo Pant Co.

Retail Store

Cor. East Main and Edwards

COLLEGE TROUSERS AND GOLF KNICKERS
FOR COLLEGE MEN

*When You Get
That Hungry Feeling
Think of Us*

Adams Market

722 Locust St.

KALAMAZOO'S FOREMOST

New Asia Cafe

*Best place to dine and dance.
After-Dinner parties and
Sunday dinners our specialty*

Phone 2-1411

107-109 E. Main

*The Best of Footwear
Always At*

WEBER BROS.

220 East Main Street

PRICES REASONABLE

Patronize Who Advertise

HINRICHS JEWELRY STORE

W. J. Aelick
Optometrist



236 W. Main St.
Opposite
Courthouse

"Twelve years ago students answered call to arms," says the Evening Outcry. And they are still answering it, says we as we see them slowly meandering toward the Indian Trail.

Bill Dingler: "Well, what do you think of it?"

Walt Rench: "It looks like hell to me."

B. D.: "Gee, you've been everywhere, haven't you?"



DRESSED TO KILL.

STUDENTS

FACULTY

For Prompt Service
Real Home Cooked Food

Eat At

The Western Inn

Brown and Gold House
Try our 30c meals
Save a Dollar on Our Meal Tickets
Northeast Corner of Campus

Happy Day

LAUNDERERS AND CLEANERS

Phone 2-0284

*"Cleaning—fragrant as the breath
of Spring"*

WHY SHOE WORKS

129 EAST MAIN ST.

*For Better Shoe
Repairing*

Patronize Who Advertise

Gifts That Last
Williams & Co.
 JEWELERS

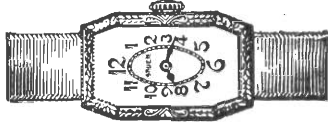

(Successors to H. C. Pitz)
 230 S. BURDICK ST.

Rood's Market

129 Oakland Drive
 FOR QUALITY MEATS
 and
 FRESH DRESSED POULTRY
 Phone 4494
 Four Deliveries Daily

R. E. Fair

FORD SALES & SERVICE

Portage at South Phone 6106

David Little Const. Co.

GENERAL CONTRACTORS
 KALAMAZOO, MICHIGAN

**Park-American
 Hotel**

EXCELLENT FOOD

COURTESY TO ALL

A COMFORTABLE HOME

PLENTY OF PARKING SPACE

Specialists in

College Parties



How is there equality of sex when a fellow
 always has to make his own way and a girl
 always just gets hers.

Patronize Who Advertise

Western State Teachers College

KALAMAZOO, MICHIGAN

ATTRACTIVE ADVANTAGES

1. Carefully selected corps of specially trained instructors
2. Splendid campus of 57 acres including 15-acre athletic field
3. Modern buildings well equipped with adequate apparatus
4. New Library Building—unexcelled among the State Teachers' Colleges in the United States
5. Well selected library material—more than 300 periodicals received regularly
6. New Gymnasium for Men—a splendid structure carefully planned
7. Life Certificate Curricula:

Art	Manual Arts
Commerce	Music
Early Elementary Grades	Physical Education for Men
Home Economics	Physical Education for Women
Junior High School	Rural Elementary and High School Education
Later Elementary Grades	Senior High School
8. Four-year A. B. and B. S. Degree Courses
9. Appointment Bureau assists in placing graduates and alumni in desirable positions
10. Well equipped Cafeteria furnishes wholesome food at low rates
11. Co-operative store provides books and students' supplies at reasonable cost
12. Fine democratic atmosphere and splendid school spirit

*For annual catalog and further information address Registrar,
Western State Teachers College, Kalamazoo, Michigan*

D. B. WALDO,
PRESIDENT

JOHN C. HOEKJE,
REGISTRAR

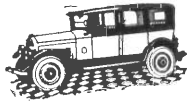

Checker Cab

THE MODERN CAB is now a recognized means of local transportation, for it provides prompt and convenient service accompanied by comfort, safety and reasonable rates.

CHECKER CAB MANUFACTURING CORP.
Kalamazoo — U. S. A.

Largest Exclusive Cab Makers

Feminine Wearing Apparel

*Distinctive
in Style
Moderate in Price*

COATS
FROCKS
SUITS
MILLINERY
FOOTWEAR

The Style Shop
Seaman Company Inc.

Vern Mabie: "Where you been, Louie, hunting again?"

Lewis Evans: "Yes."

V. M.: "Did you shoot anything?"

L. E.: "Yes, I shot my dog."

V. M.: "Was he mad?"

L. E.: Well he didn't seem so darn pleased."

Little dates past ten-fifteen.

Little rules unseen.

Bring a little maiden,

Up before the dean.

When school days are over,
And in work you spend your time,
When you want to find enjoyment,
Pick me up and read a line.
You will think of happy classmates,
As they were in times gone by;
And when you see their autographs,
It will make past days draw nigh.

Patronize Who Advertise

HYTONE QUALITY STATIONERY

The boxed papers make attractive gifts

BOXED PAPERS 25c to \$1.00

By The

KALAMAZOO STATIONERY COMPANY

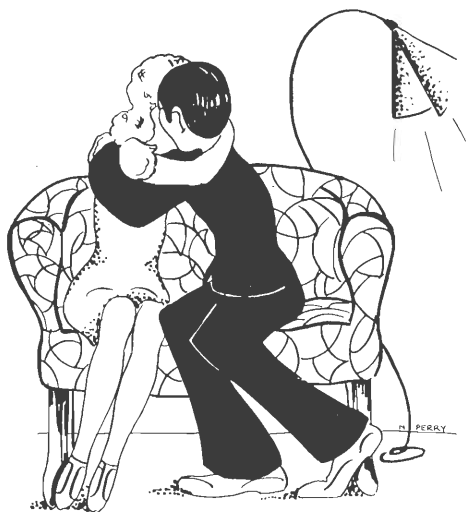

for

CLASS RINGS

PINS

MEDALS AND TROPHIES

COMMENCEMENT ANNOUNCEMENTS

THE JOSTEN MANUFACTURING
COMPANY

Treasure-Craft Jewelers

OWATONNA, MINNESOTA

Patronize Who Advertise

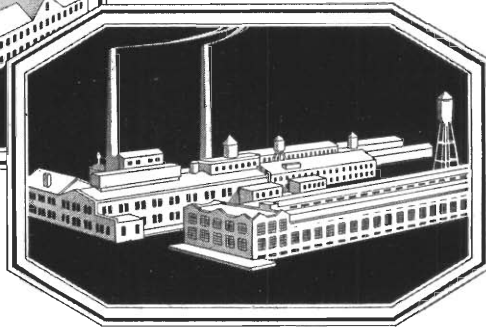
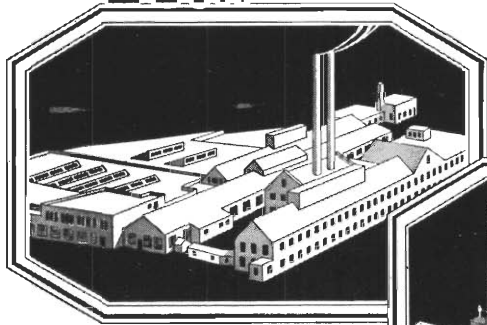

Greetings

From the World's
largest manufacturer
of printed folding
Cartons

SUTHERLAND PAPER COMPANY

Manufacturers of Folding Cartons
and Paper Products

KALAMAZOO, - MICHIGAN

Patronize Who Advertise

E. S. RANKIN AGENCY, INC.

Underwriters of Insurance

PHONES 6100 AND 6109

Kalamazoo National Bank Bldg.

Compliments

Ray T. Parfet

FORD DEALER

We offer

OUR MOST SINCERE

Congratulations

To The Class of
1929

And invite them
And all other

Students

To Make This Store
Their Store
For everything in
Hardware — Housewares
and
Sporting Goods

EDWARDS AND
CHAMBERLAIN
HARDWARE COMPANY

328 West Main St.

Phone 2-0188

Paris

GARMENT CLEANERS & DYERS

F. KNOPF, PROPRIETOR

PLANT

1002 O'NEIL ST.

PHONE 5910

Compliments

of

THE CHOCOLATE SHOP

Compliments

of

Columbia Hotel

FRANK EHRLMAN, Mgr.

Patronize Who Advertise

The store with a particular Appeal to College People

Streng and Zinn Co.

DEPARTMENT STORE

Our advanced buying and selling systems enable
you to get Style-right-merchandise at Lower Cost

DID SHE WANT THEM TO DROWN?

Miss Hussey to her swimming class:

"Remember, girls, that a man learns most
who begins at the bottom."

Are you instrumental in college affairs?

Grant Beilfuss: Yes, indeed. I play the piano
in the band.

Olsen & Ebann

240 So. Burdick

*Diamonds — Watches
Kalamazoo's Oldest
Credit Jewelers*

B. L. Steelman, *Mgr.*

Compliments of State Theatre

"The Theatre Magnificent"

Home of

SUPER-FEATURE PHOTOPLAIS AND
B. F. KEITH-ALBEE VAUDEVILLE

A

W. S. BUTTERFIELD THEATRE

THE POWER TO PASS

That's

DIXIE

GAS

YOUR PATRONAGE IS APPRECIATED

L. V. WHITE CO.

Kalamazoo's Own Oil Company

Patronize Who Advertise

*Quality Food at
Minimum
Prices*

CATERIA
WESTERN STATE TEACHERS COLLEGE
CHILLIA
TRAINING SCHOOL BUILDING

*Your
Patronage
Gratefully
Received*

Patronize Who Advertise

Keep in Touch with Your Alma Mater

THROUGH

TEACHERS COLLEGE
HERALD

*It Puts the Knot in the
Tie That Binds*

Subscribe before you leave school and
renew each year after

Keep in Touch with Your Alma Mater

THROUGH

TEACHERS COLLEGE
HERALD

*It Puts the Knot in the
Tie That Binds*

Subscribe before you leave school and
renew each year after

Keep in Touch with Your Alma Mater

THROUGH

TEACHERS COLLEGE
HERALD

*It Puts the Knot in the
Tie That Binds*

Subscribe before you leave school and
renew each year after

Keep in Touch with Your Alma Mater

THROUGH

TEACHERS COLLEGE
HERALD

*It Puts the Knot in the
Tie That Binds*

Subscribe before you leave school and
renew each year after

Keep in Touch with Your Alma Mater

THROUGH

TEACHERS COLLEGE
HERALD

*It Puts the Knot in the
Tie That Binds*

Subscribe before you leave school and
renew each year after

Autographs

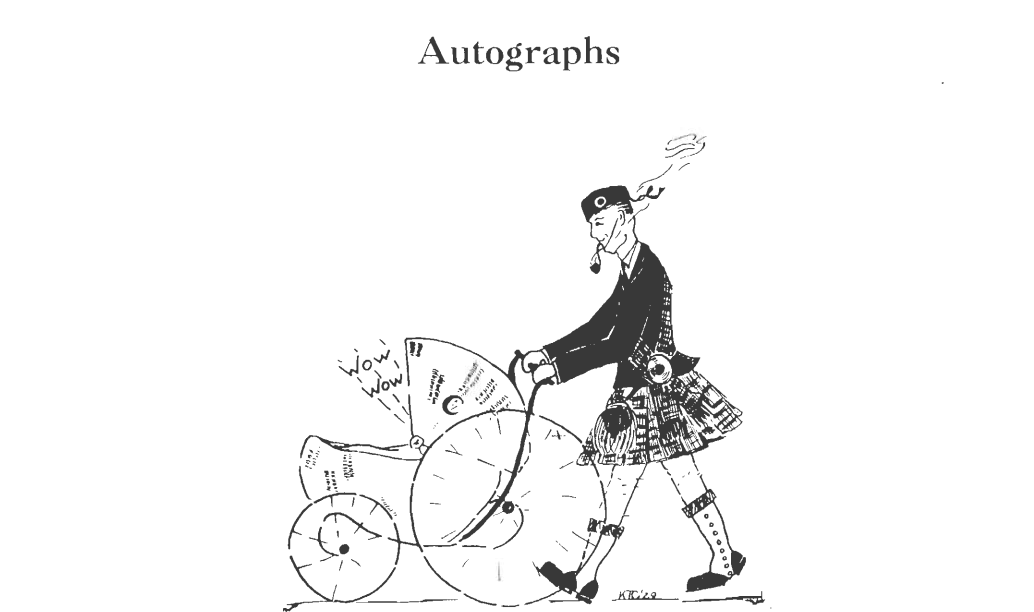
A black and white cartoon illustration of a man in a kilt and beret pushing a large clock face on wheels. The clock face has the words "How" and "Wow" written on it. The man is smoking a pipe and has a small flame coming out of his ear. The signature "H.C. 29" is at the bottom right.

Autographs

A black and white cartoon illustration of a man in a kilt and beret pushing a large clock face on wheels. The clock face has the words "How" and "Wow" written on it. The man is smoking a pipe and has a small flame coming out of his ear. The signature "H.C. 29" is at the bottom right.

Autographs

A black and white cartoon illustration of a man in a kilt and beret pushing a large clock. The clock face has handwritten text on it, including "How Wow", "Autographs", and "How Wow". The man is smoking a pipe and has a small flame coming out of his ear. The signature "H.C. 29" is at the bottom right.

Slocum Bros.

Phone 2-9636

125 S. Burdick St.
K A L A M A Z O O



*Distinctive
C a m e r a
Portraits*



55 Kodak Develop-
ing Stations in
Southern Michigan

5 Studios — Kalamazoo,
Bangor, Plainwell,
Otsego, Marshall

Patronize Who Advertise

Hershfield's
home of
HART, SCHAEFFNER & MARX
CLOTHES
 STETSON HATS AND
 MANHATTAN SHIRTS
 135-41 East Main St.
 Kalamazoo - Michigan

Compliments
of
Garrison's News
Agency

Wilkins Tire Co., Inc.
 FIRESTONE
Firestone
 TIRE SERVICE
 East Main and Kalamazoo Ave.

*We Specialize in High School and College
 Athletic Equipment*

The Athletic Supply Co.
 2 STORES

TOLEDO, O. COLUMBUS, O.

Patronize Who Advertise

Jack Dold: What part of the chicken do you wish?

Customer: Some of the meat, please.

Cass: Pretty mild winters you have down here.

Orin Howe: Mild! Do you call two feet of snow mild?

Cass: Two feet! Say, man, the snow was so deep in the U. P. last winter that the farmers had to jack up the cows to milk 'em.

Ig: What kind of a dog is that?

Natz: A hunting setter.

Ig: Whatcha mean?

Natz: He hunts bones an' then sets and eats them.

Judge: And you still claim innocence, altho six witnesses say they saw you commit the crime?

Joe Adams: You big Ham, I can produce six thousand that didn't see me.

Mary's face reminds me of a beautifully tinted cup.

Yes, it's a beautiful mug.

Waiter: What'll you have, sir, table d'hote or a la carte.

Bestrom: I'll have both of 'em, and put lots of gravy on that first one.

THE UPJOHN COMPANY

Makers of

Fine Pharmaceuticals

HOME OFFICE AND LABORATORIES

KALAMAZOO, MICHIGAN

BRANCH HOUSES:

NEW YORK CITY

KANSAS CITY

SAN FRANCISCO

MAIN CAFE

*Kalamazoo's Most Popular
Eating Place*

WHERE QUALITY AND SERVICE COUNT

140 W. Main St.

Dial 2-6915

VAN BOCHOVE

*Home of
Good Flowers*

Smart Shoes for Students

V. & A. Bootery

128 S. Burdick

Appeldoorn's

125 N. Burdick

223 S. BURDICK

PHONE 2-7322

Patronize Who Advertise

Compliments of

REENDERS DAIRY

PHONE 5371

601 FOREST ST.

Compliments

of

Economy Wall Paper

Compliments

of

Home Savings Bank

KALAMAZOO, MICH.

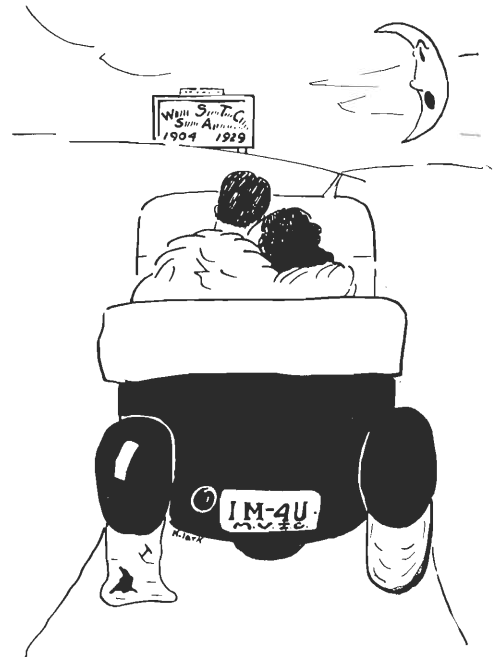

COO-EDUCATION AT WESTERN.

For First Class Shoe Repairing Go To

The Progressive Shoe Shop

630 LOCUST STREET

We Also Handle Gym Shoes and

Full Line of Rubbers

Patronize Who Advertise



*"A Square Deal in Business" Was
the Inaugural Message Read Out
By This Store 48 Years Ago*

A STORE LIKE THIS NEVER "JUST HAPPENS." Somebody must have a vision and put years of strength and power back of it to shape things toward the ideal.

The real ideal of this store has not yet fully appeared. Year by year we approach it. It unfolds itself little by little in forms of new beauty, new courtesies and modern ideas.

This is Kalamazoo's 100th year...our 48th year, and though we are not quite half as old...we take great pleasure in looking into the future...with one thought in mind...Striving to be masters in the art of service, and experts in the collection of things for Men, Women, Children and the Home...and in this endeavor will we continue to progress, with Kalamazoo.

"We solicit your Patronage"

GILMORE BROTHERS

143-147 SOUTH BURDICK ST.,

KALAMAZOO, MICHIGAN

Autographs

Patronize Who Advertise

Phone 7454 Cor. North & Elm Sts.

Grove Dairy Co.

A dairy with a low bacteria

MILK, CREAM & BUTTER-MILK

COTTAGE CHEESE & BUTTER

Arctic

QUALITY

Ice Cream

RIEPMA BROTHERS

GROCERIES FRUITS VEGETABLES

QUALITY. Always has first consideration here. You must not only be pleased, but you will be.

SERVICE. Thirty years of it, and still at it.

PRICES. Always reasonable, never high.

THE STORE THAT SERVES YOU BEST

6154 PHONES 6155

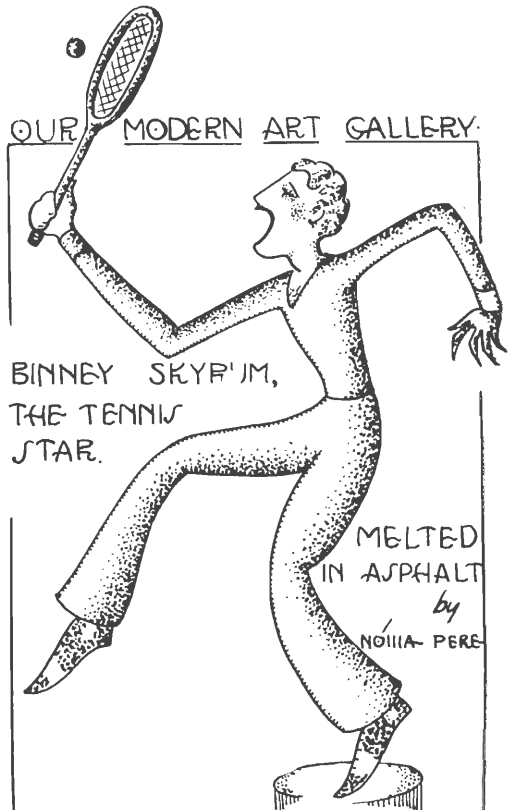

For those who have a good memory you may remember that we tied the Postum baseball team this season. You need not remember what we tied them to; it is sufficient to know that our boys did the job. Now history has it that these same Postums played a certain southern team whose twirler's name was Paystem. Therefore it became the job of Paystem to paste 'em to Postum in such a manner that Postum could not paste 'em to Paystem's Past-ers. The crowd began yelling Paystem paste Postum and the opposition took up the cry of paste 'em Postum paste 'em. Paystem's pasting condition was below average and Postum began pasting Paystem all over the lot. The main weakness was that Paystem's pasting lacked the velocity to keep the Postum pasters from pasting Paystem's most wicked pasters to Paystem's pasters who in turn were attempting to paste the Postum pasters to Paystem so that he could touch the Postum pasters out. Some paste was dropped on the script here and you will have to figure the rest of it out for yourself.

Patronize Who Advertise

*Congratulations
to Our
Graduates*



GREETINGS

To All Friends of



The
“Co-op”
Store

Patronize Who Advertise

Compliments

of

**Johnson-Howard
Co.**

N. J. Baumann

Distributor

HUDSON ESSEX
MOTOR CARS
333 S. Burdick St. Phone 7118

PRINTING

SCHOOL PRINTING
THAT'S DIFFERENT

Paper City Press
KALAMAZOO

Landlady: I'll give you just three days to pay your rent.

Charles Ferguson: All right, I'll take the Fourth of July, Christmas, and Easter.

The apparel oft proclaims the man—and exposes the woman.

Poker sure did get Effie.
Yep!

Yes, he even walks with a shuffle.

Piggly Wiggly

HELPS THOSE WHO
HELP THEMSELVES

*Just Around the Corner
From Everyone*

"It's a long corridor which has no ultimate termination," remarked the absent-minded professor as he paddled patiently around the revolving door.

Prof. Wood: What's the largest known diamond?

Boots Taveggia: The Ace.

J. C. Penney

154-158 So. Burdick St.

DRY GOODS MEN'S FURNISHINGS
CLOTHING — SHOES
LADIES' READY-TO-WEAR
Phone 5690

Compliments

Michael J. Leo

121 W. Main St.

LADIES' WEAR

Where Students Can Save on Coats,
Dresses, Sports Apparel

Patronize Who Advertise

Water Softeners

Pumps

Fred J. Hotop

PLUMBING AND HEATING
NOKOL AUTOMATIC OIL
BURNERS

315 N. Church St.

Phone 9632

Compliments

of

A FRIEND

Porky: Would you marry a girl that is as pretty as a picture?

Dick Frankoski: Yes, if she had a good frame.

The guy who named small change "chicken feed" evidently never took a girl out to supper.

Marriage is an institution. Marriage is love. Love is blind. Therefore marriage is an institution for the blind.

A little lemon now and then.
Is good for some conceited men.

First Prof: "That assembly speaker opened the eyes of the students this morning."

Second Prof: "Well, what did he say?"

F. P.: "Amen."

A word to the wise is sufficient; but some assembly speakers think we are all fools.

Western's Pioneer Eating House

Here Before The Rest

Always Best

BROWN and GOLD CAFETERIA

TRY OUR MEAL TICKETS

\$5.50 FOR \$5.00

829 W. WALNUT

JOE SCHENSUL

Gowns - Hoods - Caps

FOR ALL DEGREES

Quality and Service

at a Low Price

COTRELL & LEONARD
College Dept.
ALBANY, N. Y.



"Flowers for
Every
Occasion"
LOWEST
PRICES
Cut Flowers,
Blooming
Plants
and Ferns

VANDERSALM'S FLOWER SHOP
123 Wall St. Phone 9022
Flowers Sent by Wire Anywhere

Patronize Who Advertise

GREENE'S DRUG STORES

LUNCHES — KODAKS — SPORTING GOODS

*College Store at
foot of the hill*

*Store on the Corner
of West and Vine*

Where Service and Quality Reign Supreme

Excellent Shirt and Collar
Work

*Dry Cleaning
and
Dyeing*

KALAMAZOO
LAUNDRY CO.

PHONE 4161
"BEST BY EVERY TEST"

OUR MODERN ART GALLERY

EDSON FERGWARD,
THE ATHLETE

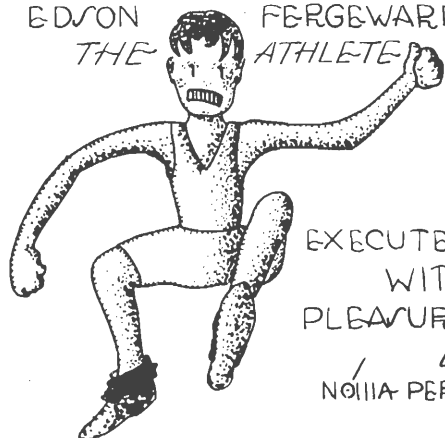

EXECUTED
WITH
PLEASURE
by
NOLIA PERE

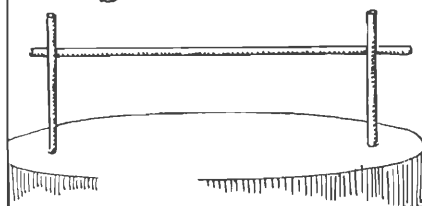

Patronize Who Advertise

O'SHEA

ATHLETIC KNITTED WEAR FOR EVERY SPORT

OUR aim is to make perfectly any athletic garment.

We maintain large stocks of yarns in standard college colors.

We make our own felt and chenille letters and emblems.

We deliver special orders in ten days.

We are at your service: Just write.



I HAVE found that without a doubt O'Shea Athletic garments are of the very best quality.

All knitted equipment for my teams at

Western State has been O'Shea and I readily recommend their use to each and every coach.

EARL T. MARTINEAU,
Coach,

Western State
Teachers College

O'Shea Knitting Mills

2414 NO. SACRAMENTO AVE.,
CHICAGO, ILL.

BESTERVELT'S Pure Food Stores

325 S. Burdick St. 130 W. Water St.
722 N. Burdick St. 205 E. Paterson St.

The Co-op Store carries
a complete line of

THE
GOOD-RICH CANDIES

Sold by the

Goodrich Candy Co.

175 E. Water

Phone 2-4331

Patronize Who Advertise

*Compliments
of*
**Quality Baking
Company**

808 So. Westnedge Ave.
KALAMAZOO

Sam Folz Co.

120 E. MAIN ST.

Clothes and Furnishings
for the College Man

DRUGS

SODAS

**Huntley Drug
Store**

726 Locust St. and Vine

MAGAZINES

STATIONERY

Your Hat Problems

Easily solved here. Our salesmen
will give you just the right hat for
your build and personality.

Specializing the \$3.50 Value

THE HALE HAT STORE
108 W. Main St.

Autographs

Patronize Who Advertise

TITLE INSURANCE

IS PROTECTION against title defects (including forged deeds, forged releases of mortgages, deeds by incompetents, or other ineffective realty transfers, which the records do not show, which therefore could not be shown on the best abstract ever compiled!)

IT IS THE GUARANTY of the Insuring Company that if ever claims are made against your title, the GUARANTY COMPANY will defend your title in Court, if necessary, at its own expense, reimbursing you for loss thereon, up to the amount of your policy.

It is not expensive; and altho' new to Kalamazoo, it is a time-tested, widely known, State approved, sensible method of Title Protection, which the modern community *demand*s, when it is fully understood.

Our connection *as Title Company* with the UNION TITLE AND GUARANTY COMPANY, DETROIT, *as Insuring Company* guarantees to all Policy Holders, the *safest form of title protection known!*

Title, Bond and Mortgage Company of Kalamazoo

125 EXCHANGE PLACE

Mr. Carter was attempting to show the difference between facts and inferences. "It is a fact," explained Mr. Carter, "that August is the hottest month in the year." It is also a fact that there are more divorces during that month than any other month of the year. Those are the facts, now go ahead and draw your own inferences.

He's a gentleman of the old school.
You mean a liar.

*Keys made while you wait, guaranteed
to fit.*

The Fixit Shop

Phone 9415 120 N. Church St.
KALAMAZOO

Patronize Who Advertise

OUR MODERN ART GALLERY

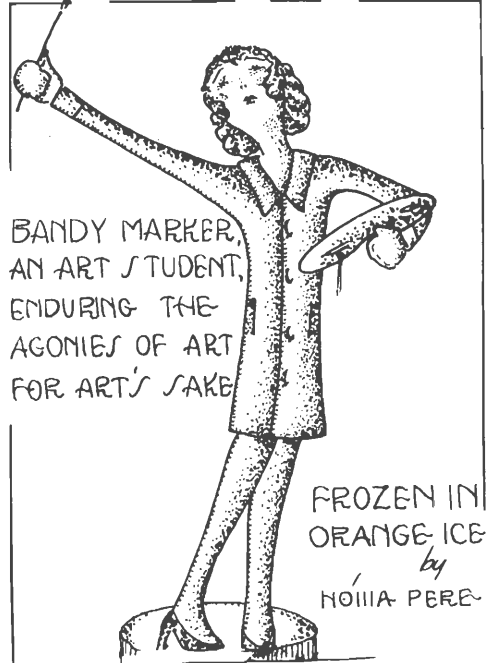

"Western" Students KNOW

*The best in Laundry, Dry Cleaning and
Pressing comes from*

PHONE
4191

123 WEST
KALAMAZOO

BAXTER

Note: 10% discount for Cash and Carry

Telephone 2-5752

Godfrey Lumber Company

Dealers in

LUMBER AND BUILDING
MATERIAL

Offices and Yards

841 THIRD ST.
KALAMAZOO, MICHIGAN

OUR MODERN ART GALLERY

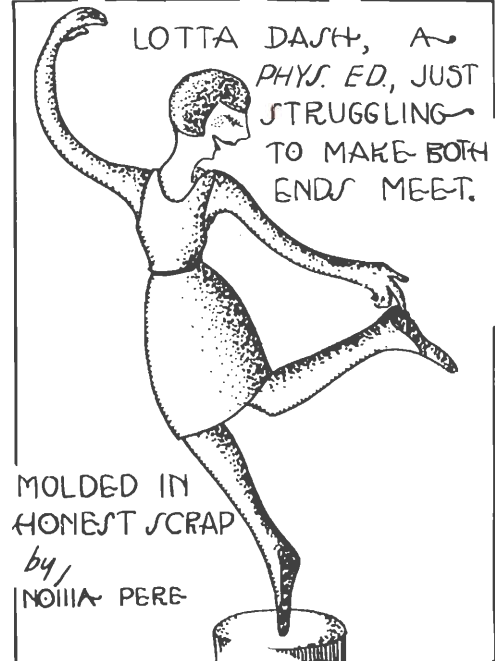

Compliments

of

Atlas Press

Frosh: "My father's a doctor so I can be sick for nothing."

Freshet: "That's nothing, my father's a preacher so I can be good for nothing."

Big Athlete: "Busy?"

Ditto: "No. You busy?"

B. A.: "No."

D.: "Then let's go to class."

Patronize Who Advertise

Add to the Charm and Attractiveness
of Your Home NOW with a

Grand Piano

from our matchless line.

STEINWAY SOHLER VOSE
EVERETT STECK WEBER
STROUD GRINNELL

New Grands \$495, \$645,
\$785, Etc.

We invite your inspection soon.
Deferred payments arranged.
Allowance on your old instrument.



"The Musical Center of Kalamazoo"

KELLOGG,
FRESHMAN,
FREED-
EISEMANN,
ETC.,
RADIOS

GRINNELL BROS.

Steinway Representatives

113 East Main Street

PHONES: 2-0146, 2-0147

Home
of the
AUDIOGRAPHIC
DUO-ART
PIANO

SELF RELIANCE NECESSARY

"And why should we endeavor to rise by our own efforts?"

"Cause there's no tellin' when the alarm clock will go wrong."

APPROACHING IT CAREFULLY

The freshman class in trigonometry was reciting.

"And have you proved this proposition?" asked Mr. Bartoo.

"Well," said Al. Beller, "proved is rather a strong word, but I can say that I have rendered it highly probable."

SEVERAL ALTERNATIVES

"So you think a college education is a good thing for a boy?"

"Yes, I think it's a pretty good thing. Fits him for something in life. If he can't catch on with a baseball team he can often land a job as a professor."

This BOOK is cased in an S. K. SMITH COVER — a cover that is guaranteed to be satisfactory and is created and SMITHCRAFTED by an organization of craftsmen specializing in the creation and production of good covers. Whatever your cover requirements may be, this organization can satisfy them.

Send for information and prices to

◆ ◆
**The S. K. Smith
Company**

Smithcrafts of good covers

448 NORTH WELLS ST.,
CHICAGO, ILL.

Patronize Who Advertise



Good Positions Open

The easiest way to earn money is to let your savings work for you. The best time to get your savings a job is now, the best place is in this public service supplying the vital needs of our prosperous State.

But you say, "I have no money to invest, I'm just out of school with my way to make." Each month a small portion of your savings put to work will in a surprisingly short time grow to be a comfortable sum. And each day and night, every cent of it will be working for you with no vacations, no holidays.

There are good positions in this busy business for your savings, no matter how small. Just ask our employees about our partial payment plan for buying Consumers Power \$5.00 Preferred stock, then get your savings a profitable job here.

You will then have been graduated into the school of Thrift with its many real rewards for achievement.

CONSUMERS POWER COMPANY

Patronize Who Advertise

Established 1869

Sixty Years of Success

IHLING BROS. EVERARD CO.

COMPLETE PRINTING SERVICE

*THIS ENTIRE BOOK is
a product of our plant,
where machinery and work-
manship of the highest quality
rule. Take up your present
or contemplated Printing
Problems with us. :: :: ::*

WRITE FOR
ESTIMATES

KALAMAZOO
MICHIGAN

Patronize Who Advertise

IN KALAMAZOO

CREAMO BREAD

It's Different It's Better

Kalamazoo Bread Co.

Peter Pan Bread —

TASTES BETTER
HAS MORE FOOD VALUE

Sold only thru
HOME OWNED STORES

Vander Salm's

"BLOSSOM SHOPPE"

209 Stockbridge Ave. Dial 4138

**TRATHENS
GROCERY**

613 Davis St.

Across From Normal

GROCERIES, MEATS
AND DELICATESSENS

***The South, North
and East Side***

sections of Kalamazoo are desirable communities, worth living in. And the residents and business houses of these neighborhoods may enjoy, at our Branch in each of these sections, any banking service which a downtown bank affords.

Here the man or woman who requires them will find checking and savings account facilities, certificates of deposit, foreign exchange and investment advice.

**KALAMAZOO TRUST
AND SAVINGS BANK**



AN OFF-TACKLE.

Patronize Who Advertise

WE ARE SORRY

*if you are leaving
and hope you will come back*

Everything in Student Supplies

Doubleday Brothers and Company

241 EAST MAIN STREET

PRINTERS - BOOKBINDERS - RULERS - OFFICE OUTFITTERS

A certain sociology instructor on the campus has been known to compare the difficulty of obtaining various government licenses. Classified under those easy to obtain but dangerous in their subsequent use were the following: marriage licenses, drivers' licenses and restaurant management licenses. While a group of nearly unattainable warrants we have listed: dog, hunting and fishing licenses. He also points out that a marriage license costs in the neighborhood of \$2.50 while a dog license costs on an average about \$4.00 and that many marriages seemed to have been discounted about 80%. Well, we have never been able to figure out what the extra \$2.00 was for either.

Jack Zaremba in Lee Hart's Geometry class explaining a line of geometric reasoning:

A loaf of bread is a necessity. A steam engine is an invention. Necessity is the mother of invention. Therefore a loaf of bread is the mother of the steam engine.

New Burdick Hotel

Fireproof Construction

250 Rooms

In the very heart of the City.
Finest Cafeteria in Michigan

Wheeler-Blaney Co.

*Plumbing, Heating and
Ventilating Engineers*

Estimates furnished on application.
249 North Burdick St.
Phone 2-7932

KALAMAZOO, MICHIGAN

Automatic Fire Protection
Equipments

Patronize Who Advertise

*Congratulations
to all
Graduates*

ALLIED PAPER MILLS

KALAMAZOO, MICHIGAN

A. L. PRATT, *Chairman Board of Directors*

ALEX G. GILMAN, *President*

S. B. MONROE, *Treasurer*

JOHN A. PYL, *Vice-President*

G. S. DAVIS, *Secretary*

MANUFACTURERS OF

**Coated and Uncoated
Dependable
Papers**

Capacity — 300 Tons Daily

This Book is Printed on our White Superior Grade.

Patronize Who Advertise

J. R. JONES' SONS & CO.

"In Kalamazoo since '72"



Congratulations



To the graduates of Western State Teachers College this store extends its heartiest congratulations.

We have enjoyed your stay in Kalamazoo, and appreciate your generous patronage. Wherever you may go from here, remember this store is as accessible to you as your nearest postbox. A letter will bring you the merchandise you desire from our store on the very next mail or express. To you all we extend our best wishes for success.

Autographs

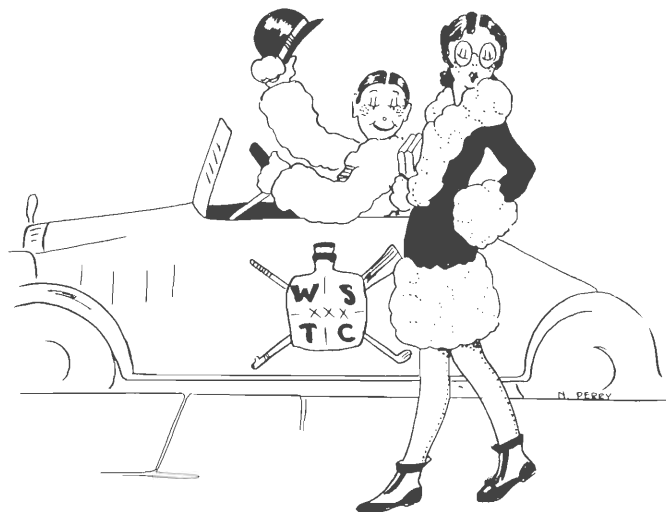

THE APPROACH.

Patronize Who Advertise

Bond Supply Co.

WHOLESALE

*Plumbing, Heating, Steam
Mill and Well Supplies*



249 N. Rose St.
KALAMAZOO, MICHIGAN

WESSON OIL

For Salads and Cooking
A Pure Vegetable Salad Oil

SNOW DRIFT

For Cakes, Pies, Biscuits and for
Frying

A Pure Rich Creamy Vegetable
Shortening

SOUTHERN COTTON
OIL TRADING CO.
1464 WEST 37TH ST.
CHICAGO, ILL.

Wild eyed Student after examinations: I want
a quarter's worth of carbolic acid.

Clerk: This is a hardware store, but we have
a fine line of ropes, revolvers and razors.

Wegerly: Are you coming to the fiftieth an-
niversary?

Robot (Bob Starring): Yes.

Walt: What for?

Bob: To see the installation of the new
Library clock.

Robot: I think that the athletic course should
be changed from a four year course to a five
year course.

Eric: Why?

Robot: So that the members of the athletic
department might see the athletic field mowed
once during their college career.

Ken. Clark: I can't tell one of these rocks
from another.

Prof. Wood: That's very queer. You must
be stone blind.

PHONE 6181 OR 6182

for

Manual Training Lumber

Union Trim and Lumber Co.

Located at

1337 N. PITCHER ST.

Patronize Who Advertise

The DE LUXE MOTOR COACHES

INVITE YOU

AS A REGULAR PATRON OR FOR

SPECIAL PARTIES

and assure you a CLEAN, COMFORTABLE

and COURTEOUS TRIP in

FAGEOL SAFETY COACHES

Equipped with Westinghouse Air Brakes
and the Dependable

HALL-SCOTT 6-CYLINDER MOTORS

which lend safety to your journey

A Company backed by

*MANY YEARS OF EXPERIENCE
IN TRANSPORTATION FOR
YOUR CONVENIENCE*

SOUTHERN MICHIGAN and RAPID
TRANSPORTATION COMPANIES

Patronize Who Advertise

MOST COLLEGE STUDENTS

drink milk and plenty of it. An investigation including 32 colleges and universities shows 87 per cent of all students were regular milk drinkers. Most students rely on milk for maintenance of vigorous health and "pep."

Kalamazoo Creamery Company

DIAL 4115

Autographs



TONITE'S MY NIGHT NIGHT WITH BABY.

Patronize Who Advertise

Compliments of

Shakespeare Company
KALAMAZOO MICHIGAN U.S.A.

Makers of

FINE FISHING TACKLE

Compliments

Richard Early & Sons

DISTRIBUTORS

Royal Portable Typewriters
234 W. Main Phone 2-6511

We rent Typewriters
Special rates to students.

Compliments

of

A FRIEND

You Must Be Satisfied

Finleys

DIGNIFIED CREDIT JEWELERS

113 E. Main St.,

Kalamazoo

Next to Grinnell's Music Store

Paper--

What would modern civilization do without it? Business routine---advertising appeals---artistic composition---literature---news---correspondence---all depend upon the medium paper.

The paper used for the 1929 "Brown and Gold" is Superfine Enamel supplied by

BERMINGHAM & PROSSER CO.

KALAMAZOO NEW YORK CHICAGO KANSAS CITY

Patronize Who Advertise

Compliments of

The Colman Drug Co.

145 W. MAIN

"The Rexall Store"

Compliments

of

Lee and Cady

KALAMAZOO BRANCH

Wholesale Grocers

Cafeteria

John Arminis

"Home Cooking"

CORNER OAK AND WALNUT ST.

The West Street Market

Wholesale and Retail Dealers in
FRESH, SALT and SMOKED
MEATS and FISH

LUYENDYK BROS.

816 S. Westnedge Ave. Phone 2-0291

Boss—"Well, did you read the letter I sent you?"

Office Boy—"Yes, sir; I read it inside and outside. On the inside it said, 'You are fired,' and on the outside it said, 'Return in five days,' so here I am."

Pathetic Frosh—"Now see here, you shouldn't refuse to make me a loan. One friend should always help another, you know."

Disinterested Upperclassman—"Sure, I know it, but you always insist on being the other."

Dad's Day and one bright young hopeful W. S. T. C. student was showing his father the institution. The chemistry lab was being explained in detail.

Dad—"What are those fellows working on?"

Son—"They are trying to find a universal solvent."

Dad—"What's a universal solvent?"

Son—"That is a liquid that will dissolve anything."

Dad—"Great idea; what are they going to keep it in after they find it?"

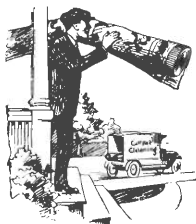

ECONOMY TAILORS—CLEANERS

SUITS
TOPCOATS
PLAIN DRESSES

\$1.00

CLEANED
PRESSED

We call for and deliver

STORE No. 1
WESTNEDGE AT VINE
PHONE 2-5829

STORE No. 2
WASHINGTON SQ.
PHONE 4858

Patronize Who Advertise

*Dobbs
Hats*



*Sports
Wear*

Lew Hubbard

117 W. MAIN

*Compliments
of*
Hastings Truck Co.

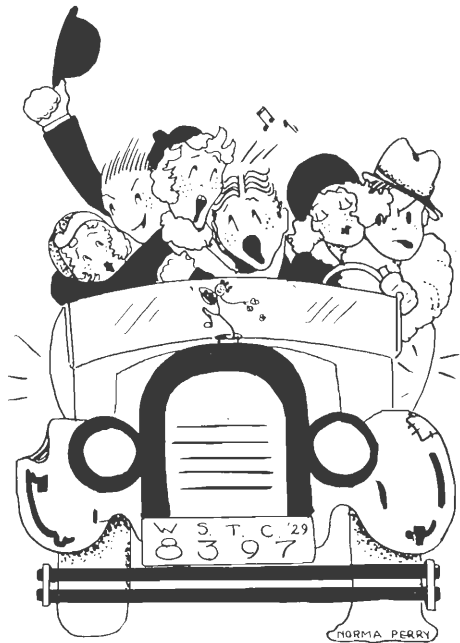

HUDDLE SYSTEM

Compliments

of

A FRIEND

*Compliments
of*
The New Diana

116 EAST MAIN ST.

MIRON D. ELLIS

Jeweler

124 EAST MAIN ST.

Dependable Jewelry for twenty-two years

Patronize Who Advertise

YOUR MONEY

In the Form of

GUARANTEED CHECKS

An Obligation of the Kalamazoo National Bank
Will Give You

SAFETY
IDENTIFICATION
CONVENIENCE

RECEIPT OF EXPENDITURES
RECORD OF EXPENDITURES
SAVING OF YOUR FUNDS

Kalamazoo National Bank and Trust Company

Organized for Service

Maintained by Service

Marguerite Beauty Shoppe

Specialists in

PERMANENT HAIR WAVING

Shampooing and Hair Dressing

Marcel and Water Waving

Hair Dyeing, Facial and

Scalp Treatment

Phone 21032

MRS. K. WILLOUGHBY, Prop.

Miss N—— had told her class in advanced rhetoric the previous day that they were to read three essays, preferably each essay from a different magazine. Miss N—— had been forcing the class to study and was in consequence receiving many complaints about overwork.

"Miss N——," said Mary Needham, "do you object if two of the essays we read are in the same magazine?"

"No, not if the essays are both of exceptional merit," replied Miss N——.

"The reason I asked," continued Mary, "was that after completing one essay in this magazine I noticed another essay entitled 'Is Sleep A Vicious Habit' and after being enrolled in this course for three weeks I wondered just how vicious it was going to be."

Father—Now, my dear, don't forget to telegraph me on your arrival at college.

Daughter—I won't, Daddy! and I'll make the check just as little as I possibly can.

Patronize Who Advertise

"A Kalamazoo Trade Mark Registered Direct to You"

Compliments

of

KALAMAZOO STOVE COMPANY

75 ROCHESTER AVE.

KALAMAZOO, MICH.

OUR MODERN ART GALLERY

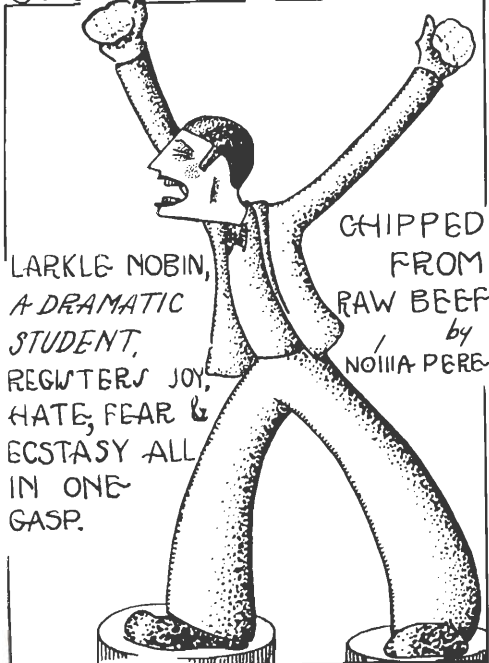

Jack Dold's Normal Drug

*Fountain Lunches
and Meals
A Specialty
Meal Tickets
\$5.50 for \$5.00*

Jack Dold's State Drug

New State Theatre Bldg.

*High Class Toiletries
A Specialty*

Patronize Who Advertise

The Largest Bank
in
Kalamazoo

RESOURCES OVER
\$10,000,000.00

**First National
Bank**

Horton-Beimer Press

PRINTING

*Publications and
Catalogs a Specialty*

119-121-123 EXCHANGE PLACE
KALAMAZOO, MICH.

Horton-Fiske Co.

PRINTERS

Pythian Bldg.,
Kalamazoo, Mich.



YOUR APPEARANCE IN ONE OF
THE HENDERSON-AMES

"Superior Quality"

BAND OR CADET

UNIFORMS

WILL GIVE YOU PRESTIGE
AND POPULARITY

Free Catalogs

**The
Henderson-Ames Co.**
KALAMAZOO, MICH.



Patronize Who Advertise

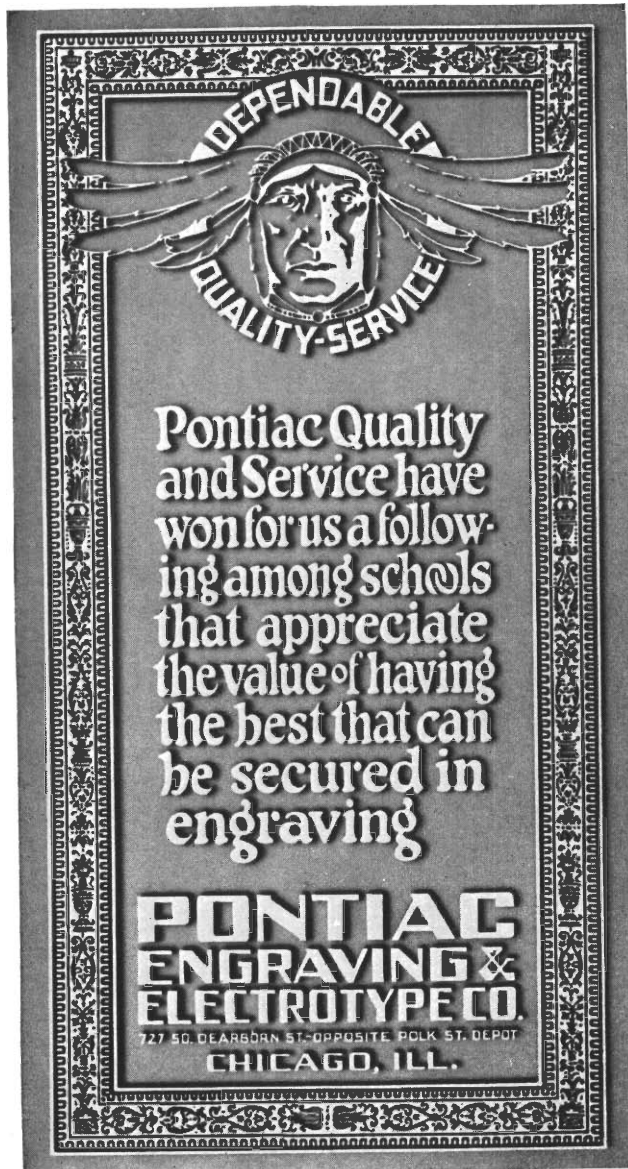

DEPENDABLE
QUALITY-SERVICE

Pontiac Quality
and Service have
won for us a follow-
ing among schools
that appreciate
the value of having
the best that can
be secured in
engraving

**PONTIAC
ENGRAVING &
ELECTROTYPE CO.**
727 50. DEARBORN ST.-OPPOSITE POLK ST. DEPOT
CHICAGO, ILL.

Patronize Who Advertise

IHLING BROS. EVERARD CO.

"Kalamazoo Uniform Co."

KALAMAZOO,
MICHIGAN

UNIFORM YOUR
BAND — for a band
without a uniform is
like a debutante with-
out an evening dress.

APPROPRIATE
DESIGNS FOR
ALL TYPES OF
BANDS.

FREE CATALOGS

*Please state if for
professional, school or
industrial.*

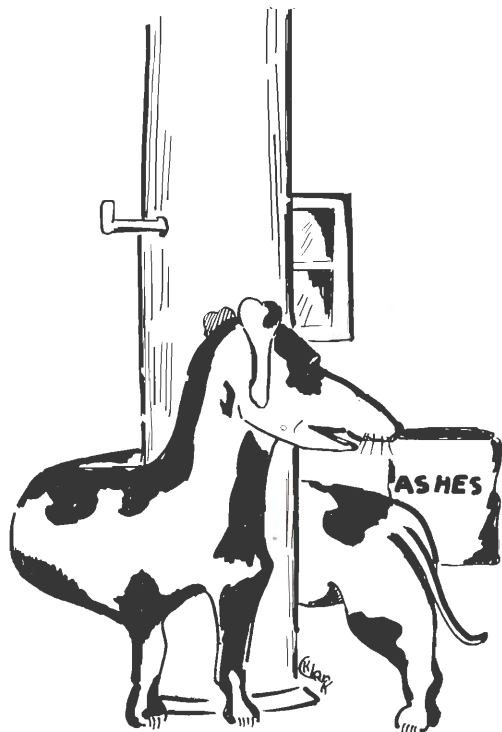

WHERE HAVE I SEEN THAT DOG BEFORE?

Knittle: "Whereja get the bump?"

Wepman: "Night club."

Knittle: "Where was the night club?"

Wepman: "In the cop's hand."

Did: "What grounds have you for divorce?"

Done: "Well, I'm married, ain't I?"

Mr. Moore: "I call my 8:00 the Pullman
class. It has three sleepers and an observation
section."

Mr. Bigelow: "I call mine the pony express."

McCarty: "Do you play the violin?"

Muma: "No. Why?"

Mc: "Then quit fiddling around."

Dr. Knauss: "Geo. Welbes, when did the re-
vival of learning begin?"

G. W.: "Just before Exams, Professor."



Oakland
Pharmacy
A Bite to Eat
and
Something
Sweet
135 Oakland Drive
Kalamazoo,
Michigan

Patronize Who Advertise

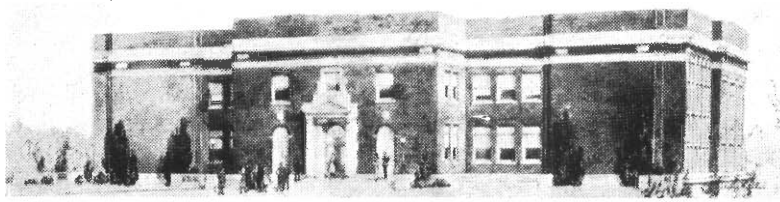

Library Building

Moore McQuigg

BUILDING CONSTRUCTION

KALAMAZOO, MICHIGAN

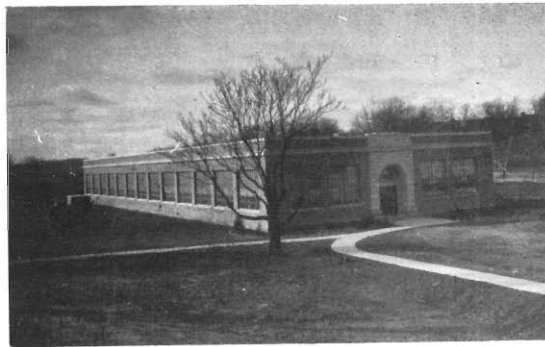

Manual Arts Building

Autographs

Patronize Who Advertise

The Lewis Rapid Transit Line

Operating between

KALAMAZOO - ALLEGAN
KALAMAZOO - THREE RIVERS
KALAMAZOO - SOUTH HAVEN

Renders Excellent Service
A Specialty Made of Special Trips
For Information Phone 4843

*Compliments
of
A FRIEND*

Thornton's Barber Shop

Opposite the Post
Office on South Street

Autographs

Patronize Who Advertise



Oriental Cafe

First-Class

CHINESE AND AMERICAN RESTAURANT

DINE AND DANCE

Monday Luncheon from 11 to 2

Evening Dinner from 5 to 8

Sunday Dinner is our Specialty

160 S. BURDICK

PHONE 9631

Capitol Theatre

Home of

VITAPHONE AND MOVIE TONE

Follow the light on South Street

from Burdick

Jackson's Flower Shop

Phone 2-1531

137 S. Rose St.

THERE ARE MORE Bosch Radios

*in faculty homes, than any other
make.*

RALPH M. RALSTON CO.

434 W. MAIN ST.

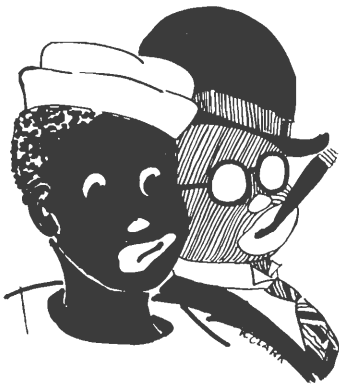

One Says: "Well, my father has another wife to support now."

Two Says: "How's that? Is he a bigamist?"

One Says: "No, I just got married."

Ellis Walker: "An apple a day keeps the doctor away."

Dorothy Drake: "But an onion a day keeps everyone away."

So here's to the faculty, long may they live;
Even as long as the lessons they give.

Pres. Nestor rapping on his desk at Student Council meeting: "Order, Gentlemen."

The Council responds: "Alcohol."

Marian Russell: "Here you have never written a line of poetry in your life and yet you condemn mine."

Paul Gerhardt: "I never laid an egg, either, but I can tell a good one when I taste it."

EVOLUTION

Freshman: "I don't know."

Sophomore: "I am not prepared."

Junior: "I don't remember that part of it."

Senior: "I don't believe I can add anything to what has been said."

A prof. that comes to class ten minutes late is very rare. In fact, he is in a class by himself.

Rollod Oats is a breakfast food. Wild oats is a midnight lunch.

Patronize Who Advertise

Autographs

General Index

A	
Academy	234
Advertising	335
Archery Club	282
Arts	201
Arts and Crafts Club	216
Athletics	287
Athletic Board	288
Athletics—Co-Ed	332
B	
Band	208
Baseball	305
Basketball	299
Book Review Club	280
Brown and Gold Staff	222
C	
Classical Club	252
Commerce Club	266
Country Life Club	268
D	
Dance Club	283
Debating—Intra-mural	200
Debating—Men's	190
Debating—Women's	196
Deutsche Verein	260
E	
Early El. Club	274
Eastern Star Club	238
Eldorado Club	254
Extemporaneous Speaking	193
F	
Faculty and Administration	17
Features and Snaps	173
Folks of Affairs	169
Forensics	187
Forensic Board	188
Forum	228
Freshmen	155
G	
Glee Club—Men's	206
Glee Club—Women's	203
H	
Herald Staff	224
Home Economics Club	262
Humor	335
I	
Intra-mural Athletics—Men's	327
International Debate—Women	194, 195
J	
Junior Class	57
Junior High Club	267
K	
Kappa Delta Pi	240
Kappa Rho Sigma	242
L	
Later El. Club	271
Le Cercle Francais	258
Limited Class	147
M	
Manual Arts Union	277
Mary Rose	213
O	
Orchestra	209
Organizations	219
Oteyokwa Club	256
P	
Players	210
Q	
Quartette—Women's	204
S	
Senate	230
Senior Class	39
Sigma Theta Gamma	250
Social Science Club	246
Sophomore Class	83
Spanish Club	279
Square and Compass Club	236
Student Council	220
Student Science Club	243
T	
Tau Kappa Alpha	189
Tennis	323
Track	313
Tribunal	232
Trio—Women's	205
W	
"W" Club	248
W. A. A. Board	331
Women's League Cabinet	226
Women's League Council	264
Women's Physical Ed. Association	284
W. S. T. C. Choir	202
Y	
Y. M. C. A.	281
Y. W. C. A.	225

Advertisers' Index

A

Adams Market	336
Allied Paper Mills	366
Appledoorn Shoe Co.	349
Athletic Supply Co.	348
Atlas Press	360
Arminis Cafeteria	372
Arctic Ice Cream Co.	352
A. W. Walsh	336

B

Baumann's	354
Baxter Launderers	360
Birmingham and Prosser ..	371
Bestervelt's	357
Bond Supply Co.	368
Brown and Gold Cafeteria ..	355
Burdick Hotel	365

C

Capitol Theatre	381
Checker Cab Mfg. Co.	340
Chocolate Shop	343
Colman Drug Co.	372
Columbia Hotel	343
Consumers Power Co.	362
Cotrell and Leonard Co.	355

D

David Little Constr. Co.	338
Diana	373
Dold's Drugs	375
Doubleday Bros. and Co.	365

E

Early and Sons	371
Economy Cleaners	372
Economy Wall Paper	350
Edwards and Chamberlain Co. .	343
Ellis Jewelry	373

F

Finley Jewelry	371
First National Bank	376
Fixit Shop	359
Fred Hotop	355

G

Garrison News Agency	348
Gilmore Brothers	351
Godfrey Lumber Co.	360
Goodrich Candy Co.	357
Greene's Drug	356
Grinnell Brothers	361
Grove Dairy	352

H

Hale Hat Store	358
Happy Day Laundry	337

Hastings Truck Co.	373
Henderson-Ames Co.	376
Hershfields	348
Hinrichs Jewelry	337
Home Savings Bank	350
Horton-Beimer Press	376
Horton-Fiske Co.	376
Huntley Drug Store	358

I

Ihling Bros. Everard Co.	363
-------------------------------	-----

J

Jackson's Flower Shop	381
J. B. Baking Co.	364
J. C. Penney Co.	354
Johnson-Howard Co.	354
Josten Mfg. Co.	341
J. R. Jones' Sons Co.	367

K

Kalamazoo Bread Co.	364
Kalamazoo Creamery Co.	370
Kalamazoo Laundry Co.	356
Kalamazoo Nat'l Bank and Trust Co. .	374
Kalamazoo Pant Co.	336
Kalamazoo Stationery Co.	341
Kalamazoo Stove Co.	375
Kalamazoo Trust and Savings Bank .	364

L

La Mode	336
Lee & Cady	372
Lew Hubbard	373
Lewis Transit Co.	380
L. V. White Co.	344

M

Main Cafe	349
Marguerite Beauty Shoppe	374
Michael J. Leo	354
M. & T. Battery and Electric Co.	336
Moore McQuigg Constr. Co.	379

N

New Asia Cafe	336
---------------------	-----

O

Oakland Pharmacy	378
Olson & Ebann	344
Oriental Cafe	381
O'Shea Knitting Mills	357

P

Paper City Press	354
Park-American Hotel	378
Paris Cleaners	343
Piggly Wiggly Stores	354
Pontiac Engraving Co.	377
Progressive Shoe Shop	350

Q	
Quality Baking Co.	358

R	
Ralph M. Ralston	381
Rankin Insurance	338
Ray T. Parfet	343
R. E. Fair	338
Reenders Dairy	350
Reipma Brothers	352
Rood's Market	338

S	
Sam Folz Co.	358
Shakespeare Co.	371
S. K. Smith Co.	361
Slocum Brothers	347
Southern Cotton Oil Trading Co.	368
Southern Michigan Trans. Co.	369
State Theatre	344
Streng and Zinn Co.	344
Style Shop	340
Sutherland Paper Co.	342

T	
Teachers College Herald	346

Thornton's Barber Shop	380
Title Bond & Mortgage Co.	359
Trathens Grocery	364

U	
Union Trim & Lumber Co.	368
Upjohn Company	349

V	
V & A Bootery	349
Van Bochove	349
Vander Salm's Blossom Shoppe	364
Vander Salm's Flower Shop	355

W	
Weber Bros. Shoe Co.	336
Western State Co-op Store	353
Western State Cafeteria	345
Western Inn	337
Western State Teachers College	339
West Street Market	372
Wheeler Blaney Co.	365
Why Shoe Works	337
Wilkins Tire Co.	348
Williams & Co.	338

Personal Index

A	
Abbott, Laura A.	40, 264, 279
Abbott, Warren W.	40
Abel, Johanna Wilma	160, 274
Ackerman, Robert W.	167
Adams, Joseph P.	84, 193, 220
Adams, Marian L.	161, 262
Adrianse, Cora E.	84
Alexander, Ruby J.	40
Alleger, Margaret A.	275
Allen, Mary L.	84
Allen, Winnefred M.	84, 275
Allett, Alice	84
Althoff, Harold O.	167
Alman, Clarissa M.	58, 258
Alpervitz, Morris	58, 236, 256
Alquist, Arthur	40, 232, 256
Ammerman, Laura I.	58, 276
Anderson, Chas. E.	40
Anderson, Clayton C.	84
Anderson, Emma B.	58, 203, 204
Anderson, Ruth M.	85
Anderson, Viola M.	270
Anderson, Violet E.	270
Andrews, Gladys E.	165, 285
Andrews, Marjorie M.	276
Anstey, Bernice I.	269
Anton, Joyce O.	161, 262
Appeldoorn, Eleanor R.	58
Ardis, Katherine	59, 216
Arent, Florence M.	158
Arner, Marcia J.	85

Arnold, Maxine	85, 268
Ashton, F. Sumner	59, 246, 258, 260
Atkins, Warren R.	59, 236
Avery, Isadore F.	85, 216, 283
Ayars, Lucy M.	157, 279
Ayers, Mildred A.	85, 276

B	
Babcock, Effie K.	85, 271
Bachelor, Florence B.	158
Backus, Willard R.	163
Badger, Doris E.	161, 262
Bailey, Dorris A.	85, 264, 271
Bailey, Kirt	166
Bailey, Mary L.	160, 274
Baird, Lorena N.	85
Balfour, Katherine J.	85, 262
Ball, Lila K.	85, 276
Ball, Naomi A.	85
Balls, Ethel L.	41, 246
Balmer, Harold J.	
Bannon, Mina E.	59, 216
Barber, Thelma E.	267
Barker, Mancelyn J.	59, 216, 222
Barnebee, Gertrude I.	85
Barnebee, Katholine M.	86
Barnes, Leah	86
Barnes, Leone F.	86, 276
Barnhill, Kenneth D.	86, 248, 281, 290, 318
Barnum, Alice E.	86, 276
Bartels, Fred	41, 278
Bassett, Ellsworth	86

Bates, Willis C.	59, 250	Bockhout, Juanita	88, 276
Batey, Wilda M.	41	Boese, Ruth E.	60, 283, 284
Batham, Frances	273	Bond, Linford B.	60, 243
Baughman, Lela M.	86, 285	Bonda, Florence E.	159
Baughman, Pearl S.	269	Bonine, Kenneth L.	88, 216
Bauman, John E.	86	Bookholder, Jake	42, 277
Baxter, Jennie M.	246	Boone, Doris M.	60, 188, 189, 195,
Bayley, Dorothy J.	86, 230, 276		198, 234, 246
Beadle, Edith	41, 246, 254	Borgerding, John	278, 282
Beardslee, Elizabeth G.	86, 270	Born, Wilma F.	88
Beardsley, Mildred I.	86, 227	Borton, Blanche E.	60
Becker, Ellis	86	Bosker, Ann	88, 273
Beebe, Alonzo R.	166	Boumberger, Genevieve	89
Beeman, Mildred D.	163, 258	Bourg, Ida Lenore	89, 256
Beilfuss, Grant E.	41, 228, 236, 277	Bouwman, Georgia A.	88, 264
Belcher, Evelyn C.	162, 266	Bowers, Garland A.	270
Bell, Leola B.	160	Bowers, Ruth M.	60
Bell, Violet C.	59, 252	Bowles, Evangeline	89
Beller, Alfred C.	87, 210, 324	Bowman, Princeton G.	271
Belton, Dorothy G.	87, 274	Bowser, Dorothy E.	160, 274, 280
Beninson, Ben	167	Boyd, Genevieve	89
Bennett, Alice E.	87, 276	Boyer, Nellie	89, 271
Bennett, Beryl B.	87, 274	Boyle, Beulah M.	268
Bennett, Clare H.	41, 250	Boynton, Fay	89
Bennett, Harrison V.	59	Braendle, Luella M.	42, 238, 283, 284
Bennett, Violet R.	87, 241, 243, 265	Braford, Edmund	325
Bennink, Eleanore J.	59, 203, 205	Brakeman, Maxine M.	160, 274
Berg, Arthur O.	41, 236, 278	Bram, Helen K.	89
Berger, Pearl G.	265, 274	Branch, Helen B.	89
Berry, Iva B.	59	Brand, Velta A.	158
Besemer, George W.	59, 246	Brant, Lula I.	89, 285
Bestrom, Leonard L.	87, 228, 268, 281	Bray, Clare W.	161
Bettega, Henry R.	267	Brazee, Dorothy E.	276
Bibbins, Virginia L.	41, 246	Breeden, Ruth M.	269
Bicknell, Velma D.	161	Brehm, Marie J.	89, 276
Biddlecome, Doris M.	163, 216	Brewer, Martha E.	89
Bielby, Carl A.	60	Brezette, Majel C.	90
Bieri, Esther P.	87, 216	Brigham, Audrey B.	90, 271
Bierman, Alden E.	59, 228	Brink, Grace	90, 272
Bigelow, James Edgar	87	Brocato, Don-Frederic	84, 206
Bigelow, Ronald W.	87	Bromley, Helen L.	276
Bigelow, Wilma J.	161	Bronson, Dorothy A.	90, 276
Bilkert, Celia	87	Brooks, Geraldine E.	90
Bird, Harriett E.	87, 227, 243	Brooks, Sidney P.	60, 314
Bird, Louise	87, 225	Brott, Nettie M.	90
Birdsey, Alice V.	41, 222, 234	Brouwer, Clarence J.	90, 280
Bisbee, Virginia J.	88, 273, 280	Brower, Mabel A.	268
Bishop, Anne E.	60, 160	Brown, Emerson A.	278
Bishop, Martha E.	216	Brown, Florence K.	90, 203, 274
Bixby, Marie E.	41, 265	Brown, Frank T.	90
Black, Louis C.	60, 250	Brown, Kenneth G.	40, 228, 242, 243, 248
Black, Margaret I.	88	Brown, Lois I.	203
Blackney, Willard C.	84, 210, 220, 232	Brown, Magdeline M.	90, 273
Blaine, Norma P.	88, 230	Brown, Marie	42
Blair, F. Elizabeth	60, 203, 230	Brownell, Louise L.	42
Blair, W. Wallace	41, 228, 242	Brozak, Joe	60, 250, 256
Blakney, Helen J.	88, 238	Bruizeman, Grace	268
Blanchard, Birdsall E.	88, 236	Bryant, Kathryn D.	90, 238
Blavascunas, Emily M.	88, 275	Buchanan, Dorothy H.	60, 284
Bliss, Evelyn B.	88	Buck, Helen E.	91
Bliss, Norma L.	42, 234	Buckhout, Erma E.	91
Bloem, Eileen	266	Buckingham, Burr	91
Blue, Mary	158	Bucklin, Frank M.	158
Boekeloo, N. Lorraine	156, 165, 220, 285	Buege, Francis J.	158

Buehler, Glendora J.269
 Buehler, John M. 61
 Buehler, Kenneth167
 Buffington, Twila 91
 Buikema, Kathryn E.91, 271
 Bullis, Pansy P.61, 203
 Bullock, Ethel A.162, 266
 Bunday, Florence G.268
 Bundy, Genevieve M.91, 216, 225
 Burbank, Erma J.42, 252
 Burch, Virginia R.195, 199, 252, 270
 Burchett, Harold J.162, 266
 Burdick, Naida L.91, 262
 Burke, Eileen165, 285
 Burke, Evelyn E.40, 210, 220, 234, 258
 Burke, Frances E.91, 216, 258, 279
 Burkey, Loucille M.270
 Burklund, Casper S. 61
 Burling, Marjorie E. 91
 Burlingame, Sadie M.91, 276
 Burlington, Kathleen161, 262
 Burns, Lloy N.160, 274
 Bush, Eva H.91, 272
 Bush, William S.232
 Bushee, Evelyn M.159
 Butler, Margaret A. 91
 Butler, Mary E.276
 Buttleman, Ellowyn K.92, 276
 Buttolph, Edith M.161
 Button, Luthera E.92, 260
 Byrne, Mabel C. 61
 Byrne, Marie C. 92
 Byrum, Warren P.92, 301

C

Cadwell, Mildred269
 Cagney, Mary R.269
 Cain, Rachel M.195, 199
 Caldwell, Pauline A.92, 276
 Calkins, Gareld164, 277
 Calkins, Gertrude E.61, 252
 Cameron, Charlotte L.42
 Cameron, Kathryn M.92, 243
 Cameron, Maud E. 92
 Cameron, Ruth M.92, 276
 Campbell, Kenneth D.232
 Campbell, Sarah A.92, 254, 272, 280
 Carey, Monica A.270
 Carl, Bernice H.61, 270
 Carlson, Anders W. 92
 Carpenter, Ada S.92, 270
 Carpenter, Zena M. 92
 Carpp, Donald M.93, 206
 Carroll, Marion R. 93
 Carroll, Marian L.161
 Carroll, Virginia C.61, 222
 Carroll, Virginia E.93, 210
 Carter, Lois F.161, 262
 Carver, Edna M.42
 Cary, Myrtle270
 Case, Aileen R.93, 276
 Casey, Genevieve V. 93
 Casler, Ralph G.167

Casper, Elgin J.61, 232
 Cass, Harold61, 222, 228, 256
 Cattell, Marion 61
 Cavender, Marie H.270
 Chapin, Earl L. 93
 Chapman, Laurence V. 93
 Chamberlain, Pauline D.273
 Charles, Dorothy H.93, 271
 Charter, Clara B. 93
 Chase, Elaine L. 93
 Chase, Eleanor M.93, 238
 Cherry, Edna M.165
 Childs, Margaret A. 93
 Childs, Welda W.94, 271
 Christie, Dorothy E.61, 276
 Church, Eleanor42
 Church, Eva M. 61
 Church, Geneva M.94, 258, 273
 Church, Geneva267
 Clark, Dorothy F.94, 267
 Clark, Grace E. 94
 Clark, Helen E.94, 230
 Clark, Kenneth T.42, 228, 278, 282
 Clark, Janet94, 276
 Clark, Lillian L. 94
 Clark, Margaret G. 156, 195, 196, 220, 234, 254
 Clark, Mona W.94, 283, 285
 Clark, Ruth M.271
 Claspy, Mary M. 94
 Clay, Wilmar94
 Clegg, Francis W.42, 236, 277
 Cleveland, Bernyce62, 234, 254, 265
 Clevenger, Ruth E. 94
 Clevering, Berylle62, 216
 Cline, Burnadetta M.42, 283, 284, 331
 Cline, John E. 94
 Cline, Marjorie L.162, 266
 Cline, Moneka157
 Clock, Anna M. 62
 Coburn, John43, 222
 Cocks, Helen43, 216
 Coble, Francis95, 210, 216, 267
 Coc, Robert 95
 Coldren, Catherine D.95, 272
 Cole, Alice L. 62
 Coleman, Clayton C.164, 277
 Coleman, Ervin D. 43
 Coleman, Jas. G. 95
 Collins, Henry A.166
 Combs, Daisy E. 95
 Conlan, Mildred G. 95
 Conley, Alfred E.290
 Conrad, Ward E.166
 Converse, Owen L.95, 236
 Cooper, Clinton C.243
 Cook, Clair J. 95
 Coon, Mary Elizabeth95, 276, 280
 Cooper, Clinton C. 95
 Corbat, Stanley C.167
 Corbat, Francis L.43, 248, 290, 309
 Cordell, Margaret 95
 Cornell, Robert M.95, 291
 Cornell, Stanley308
 Cornwall, Mary E.266

Costello, Corrine M.161, 262
 Costello, Margaret N. 96
 Couke, Viola M.96, 269, 271
 Couke, G. Henry278
 Cowles, Ella N.62, 252, 258
 Cowles, June J. 96
 Creen, Marjorie A.165, 264, 285
 Crego, Pauline96, 276
 Cripps, Wesley E.43, 190
 Crisman, Golda L.43, 241, 254
 Cronin, Margaret B.96, 276
 Crosby, Rachel V.160, 274
 Crosby, Leona M.69, 225, 271, 279
 Cross, Charlotte M.96, 216
 Cross, Genevieve M.160, 274
 Crose, Mary Elizabeth 43
 Crothers, Ray J.163
 Crowell, Hazel R. 96
 Cruse, Kathryn L.96, 274
 Cummings, Alice J.234
 Cummings, Arlene M.96, 234, 267
 Curry, Albert E. 62
 Czuchna, Roman M.277
 Czuchna, Stanley R. 43
 Dallafior, Mary D. 96
 Daly, Florence J.159, 271
 Dambra, Marvel I. 96
 Daniels, Eldred G.190
 Danser, George W.43, 222, 236
 Dashner, Lawrence F.43, 232
 Davidson, Farol C.96, 267
 Davidson, Paul C.97, 267
 Davis, Bernard V.164, 278
 Davis, Eleanor M.62, 203, 205, 234
 Davis, Margaret E. 62
 Davis, Nellie W. 62
 Davey, Marion A.269, 276
 Davy, Edith E.97, 265, 275
 Dayhuff, Lila J. 97
 Decker, Robert D. 97
 Dedo, Leonard167
 De Haven, Pauline L.238
 De Kraker, Cecil H.157, 190, 192
 De Lano, Elizabeth S.157, 252
 De Loe, Gerold F. 97
 De May, Russell S. 62
 De Meyer, Hazel May43, 227, 246
 Den Herder, James C.277
 Denner, Richard H.166
 Densmore, Dwight L.158, 206
 Densmore, Ruth T. 97
 De Weerd, Faith270
 De Weerd, Georgia62, 216, 222
 Dewey, Minnie A.97, 238, 264, 267
 De Witt, Gaynell M.97, 276
 De Witt, Ora97, 210
 Diller, Alice E. 63
 Dingler, William H.63, 206, 210, 228, 277
 Dittmer, Ella E. 97
 Dixon, John M.97, 278
 Dodgson, Elreta B. 97
 Dodgson, Ruth98, 238
 Dole, Grace Ella63, 262
 Doll, Ernest164, 278

Doney, Wesley F.63, 267, 277
 Donley, Richard C.164, 278
 Dooley, Clarence L.63, 278
 Doty, L. Esther98, 238
 Dowker, Lucille 98
 Downes, Lillian O.159, 271
 Downis, Adeltha D.165, 285
 Downs, Dorothy L. 98
 Dozier, Eleanor E.160
 Drake, Dorothy J. 98
 Draves, Margaret E.98, 262
 Dressel, Lois C.98, 276
 Drodtt, Russell C.43, 278, 282
 Dunlap, Mary M.63, 216, 238
 Dunlop, Dane277
 Dunnaton, Robert F.206
 Dutt, Clair277
 Dutt, N. C.63, 248, 250, 315
 Dykhuis, Genevieve P. 98
 Dykstra, Edward158

E

Eagelton, Chester C.44, 206, 220, 277
 Eaman, Marjorie E.63, 227, 234, 258, 266
 Earle, Doris M.270
 Eaton, Clifford W. 44
 Ebbert, Velma L. 98
 Eccles, Dorothy M.44, 210, 220, 234, 258
 Eckert, Margaret L.98, 265, 270
 Edderveen, Esther E. 98
 Eddy, Dorothea M.98, 264, 272, 280
 Edison, Ruth L. 63
 Edmondson, Esther E.161, 262, 280
 Edwards, Richard L. 99
 Ehle, Stuart J.164, 277
 Eitel, Marie44, 264, 283
 Elkins, Edith E.99, 285
 Elliott, Edwin157
 Ellwood, Mabel R.99, 262
 Elsie, Letha C.158, 195, 264
 Ely, Lawrence D.99, 260
 Endsley, Harry L.44, 189, 190, 191, 228, 281
 Eness, Eleanor A.99, 274
 Engel, Mildred 99
 Engle, Evelyn F.269
 Engle, Anna Mary99, 276
 Eriksen, Walter B.44, 190, 206, 222, 228
 Erickson, Gladys L.63, 256
 Erickson, Harry J. 99
 Eshelman, Wilbur D. 99
 Evans, Effie M.268
 Evans, Lewis D.40, 220, 222, 232, 243
 Evans, Mason T.315
 Evans, Richard D.99, 228
 Evans, Vernell C.99, 277, 291
 Everett, Adelaide E.234, 258
 Ewalt, Walter P.44, 241, 243
 Ewing, Gordon L.99, 277

F

Fant, Howard W.232

Farnum, Rhena P.100
 Faunce, Alice100, 238, 264
 Fausey, Vera100
 Feeney, Louise W.100, 188, 199, 200,
 210, 227, 230, 275
 Feightner, Doris E.163
 Fenwich, Lester E.100
 Ferguson, Chas. J.100, 188, 190, 192, 232
 Ferguson, Claudia100, 232
 Ferguson, Donna W.100, 273
 Ferguson, Doris E.100
 Ferguson, Edward B.318
 Ferguson, Murdo G.63, 206, 228
 Ferguson, Pauline C.100
 Ferner, Ruth L.100
 Ferris, Dorothy M.100, 271
 Ferris, Robert D.44, 228
 Fessenden, Maxine L.63, 203, 205
 Field, Helen G.44
 Finlayson, Catherine101, 283, 284
 Finney, Emma F.101, 267
 Fitchett, Avery E.101
 Fisher, I. K.316
 Fitts, Agnes R.101
 Fitzsimmons, Margaret H.279
 Flaningam, Ora W.164
 Flannery, Elmo64
 Fletcher, Bernard H.64, 232
 Flint, Mary E.160
 Floutz, Claire44, 277
 Flower, Terence44, 277
 Flowers, Melvin M.64, 206
 Foll, Herbert C.158
 Foncannon, Howard F.157
 Forbear, Helen J.101
 Ford, Arthur T.101, 236
 Ford, Grace J.101, 284
 Forman, F. Elizabeth44, 238
 Forward, Dorothy M.274
 Foster, Edith M.101, 275
 Foster, Lucille F.101
 Fouts, Esther M.101, 285
 Fowler, Louise L.101
 Frankoski, Richard F.64, 248, 291
 Franz, Gladys M.101, 264, 271
 Freeburn, Dorothy45, 284
 Freeland, Laoma I.102, 216
 French, Carolyn A.102
 Frendt, Clarence A.292, 301
 Frieling, James J.64, 206
 Friend, Thelma T.102
 Frith, Wilma M.102, 252, 267
 Frostic, Ralph F.103, 236
 Fry, Le Roy G.102, 243
 Fry, Lloyd C.45, 246, 281
 Fry, Louis281
 Funk, Mildred V.64
 Funk, Velma64, 265

G

Gahan, Aileen M.102
 Gaines, Edward L.318

Galloway, Morey M.166
 Ganzlin, Vera M.45, 225, 258
 Garrett, Nancy S.102, 276
 Garrett, Rita M.102
 Garrett, Ruth W.102
 Garter, Francis64
 Garthe, Margaret C.102, 273
 Gary, George E.164
 Gaskill, Bernard F.102, 243, 260
 Gay, Varnard H.166
 Gee, Fred C.45
 Gee, Millie E.103
 Geminder, Constance L.160, 274
 Gentzler, Winifred E.161
 Gerhardt, Paul103, 206, 222
 German, Mildred L.276
 Ghainer, Reubon103, 277, 281
 Gibbs, Violet M.158
 Gibbs, Vivian M.103, 210, 258
 Giesa, Helen K.103, 271
 Gilchrist, Marjorie103, 276
 Giles, Mrs. Antonia103, 275
 Giles, Elsa F.64, 203
 Gillette, Mary J.45
 Gilman, William45, 243, 260
 Gingrich, Edna M.103
 Girard, Marjorie103, 273
 Glossinger, Aloise103, 276
 Godfrey, Geraldine103, 276
 Godin, Irene G.283, 284
 Goldsmith, Allen L.103, 243
 Goodrich, Ruth M.157
 Goodwine, Blanche A.104
 Gordon, Clinton E.64, 269, 281
 Gosch, Clara M.64
 Gough, Mildred L.104
 Graham, Margaret J.104
 Graves, Ena R.64, 265
 Gray, Kathryn L.104, 267, 280
 Green, Eleanore104
 Green, Harold W.104
 Green, Louise M.45
 Greene, Earl L.104
 Greene, Ruth L.104, 266, 280
 Greenman, L. Evangeline45, 203
 Gregoire, Claire L.162, 266
 Grein, Otto W.302
 Grein, Paul L.277, 302
 Grieve, Audrey104, 275
 Griffiths, Audrey104, 238
 Griffiths, M. G.104, 238
 Grimes, Velma M.104
 Gripman, Emily A.105, 216
 Groff, Nellie105, 262
 Guenther, Arthur C.105, 292
 Gustine, Esther V.105
 Gwatkin, Mary L.65

H

Haas, Dorothy M.105, 216, 279
 Haas, Rosamond E.45, 252, 254
 Haase, Antoinette C.65, 266
 Hackenberg, Marjorie E.105, 203, 265

Hackle, Cam	105, 232
Hagadone, Web.	65, 232, 248, 292
Haggerson, Margaret E.	105, 258
Haight, Dorothy L.	65, 220, 234
Haight, Greta M.	160, 274
Haight, Ruth M.	160
Haines, Frances L.	105, 262
Hakes, Mildred E.	165
Hale, Hayden E.	105
Hall, Gertrude M.	105
Hall, Helen B.	105, 283, 285
Hall, Marjorie	105
Hall, Maxine K.	105, 283, 284
Hall, Necia P.	106
Hall, Ruth R.	160
Hahn, Jessie M.	210
Halstead, June E.	106
Hamilton, Marion B.	165, 285
Hamm, Irene	106, 276
Hammond, Ruth	157
Hampton, Chas. F.	58, 232, 236
Hanchette, Phyllis C.	106
Hancock, Helen F.	106
Hanna, Maxine G.	106, 227, 234
Hannan, Glenn E.	45, 236, 277
Hansen, Irving	106
Hanson, Frederick	277
Harbaugh, Duward	65, 228
Harbour, Virginia E.	65
Hardy, Marie B.	106, 275
Harger, Amy C.	65
Harmens, Annette L.	160
Harper, Alice	106, 238, 264
Harrington, M. Ruth	45
Harrington, Thelma J.	157, 279
Harris, Dorothy A.	106
Harris, Gladys M.	107, 262
Harris, Mildred D.	65
Harris, Therman G.	65, 228
Harrison, Dortha M.	107
Harsen, Fred	107, 282, 293
Hartshorn, Dorothy	107, 267, 279
Hartwig, Cleo M.	65, 216
Harvey, Dorothy F.	107, 276
Hausserman, Pearl B.	107, 273
Hauer, Harvey R.	65, 281
Haves, Cleita L.	107
Hawkins, Kenneth R.	107, 236
Hawley, A. Virginia	157
Hawley, Sherman	65, 250
Hayes, Maxine	107
Hayes, Melyina E.	159
Haystead, Edna P.	270
Hazzard, Hilda M.	158
Hefferan, Helene G.	160
Hefferan, Madeline E.	107
Heminger, Laura E.	107, 230, 246, 267, 280
Henderson, Gerald T.	66, 206
Henderson, June G.	165
Hendrickson, Eva E.	107, 256
Hemessy, Kathryn L.	108
Henry, Arthur E.	268
Henry, Merle A.	277
Herman, Elsa E.	269
Hern, Luella	157
Hetler, Frances V.	108, 225
Hickin, Marjorie	108, 275
Hilbert, Russell S.	45, 232, 236
Hill, Isabel A.	108
Hill, Jerald E.	40, 189, 190, 192, 220, 228, 241, 244
Hill, Mildred I.	160
Hillary, Charles T.	108
Hilles, Helen G.	108
Hinckley, Dorris L.	66, 252
Hinckley, Ora L.	108, 285
Hinderliter, Mildred M.	66, 227, 234
Hinds, Dorothy	108, 216, 265
Hinds, Frank J.	108, 256, 279
Hinga, Constance I.	108
Hinga, Esther L.	66
Hinshaw, Helen L.	160, 274
Hitzfield, Juanita R.	108, 203
Hixson, Mary E.	270
Hoag, Maude M.	108
Hobart, Calvin R.	109
Hobeck, Don H.	166
Hodges, Mildred L.	46, 246, 265
Hoebeck, Tryna J.	109
Hoeksema, Ruth L.	109, 238, 285
Hoffman, Anna F.	269
Hoffman, Velma V.	109
Hoffmeyer, Irma C.	269
Hogarth, Mary E.	109
Holaday, Patti B.	158
Holbrook, Avis V.	163
Holcomb, Eloise J.	109, 271
Holdridge, Doris M.	66, 258
Holle, Elizabeth J.	267
Holleman, Esther V.	264, 270
Holmes, Effie B.	109, 276
Holmes, Geraldine M.	46, 284, 331
Holt, Catherine K.	109, 272
Holtforth, Irving L.	66, 278
Hooper, Pauline	216
Hoopingarner, Alma L.	66
Hoover, Mary E.	284
Hope, Louis E.	109
Hornsby, Mary I.	109, 273
Horstman, Mae E.	66
Hovey, Mildred E.	66, 266
Howard, Rodney E.	109, 232, 244
Howarth, Dorothy Y.	109, 238
Howe, Helen E.	110
Howe, Orrin W.	66, 277
Howe, Winnie R.	272
Howell, Harry J.	66, 258
Howell, Virginia M.	165, 285
Howson, Thomas W.	222
Hoyt, Helen	110
Hoyt, Martha A.	46, 234, 246
Hudnut, Judson A.	166
Hudson, Halden P.	166
Hudson, Robert	66
Huested, Maurine A.	46
Huff, Carol L.	110, 273
Huggett, Bernice M.	157
Huggett, Floyd C.	46, 244

Hull, Elizabeth S.46, 258, 276
Hull, Thelma V.110, 238
Humphrey, Helen I.67, 227, 262
Hunt, Gertrude B.110
Hunt, Marcella E.158, 264
Hunter, Pauline L.46, 203, 252, 279
Hunter, Frances L.110
Hurlburt, Edwin N.46, 256
Hurst, Thelma E.110, 270
Husselman, Herbert H.46, 278
Hutchins, Elizabeth J.67, 203
Huth, Alma C.110
Huyck, Ethel N.67, 203
Hyder, Ruth270
Hynes, Ward C.67, 206
Ihl, Beulah L.110, 244
Iliff, James V.67, 242, 244, 246
Iliff, Rose M.67
Immonen, Irene110
Inman, Earl A.46
Irey, Frances W.110
Irwin, Arthur D.110
Isham, Pauline A.111
Ives, Gladys M.111, 238, 276

J

Jackman, Metha L.40, 210, 234
Jackson, C. Paul46, 236
Jackson, Doras A.161, 262
Jackson, Helen E.111, 254
Jackson, Howard H.47
Jackson, Janette B.111, 267
Jackson, Lucille111
Jackson, Marion R.111, 262
Jacobson, Carl L.67, 256, 277
Jacobson, Lillian160
Jacokes, Dorcas L.67
Jager, Glenn46
Jakeway, Ruth159, 271
James, Lucille E.111
Janiszewska, Helena47
Jarvis, Edward J.270
Jeannot, Marcella E.111, 210
Jelinek, Cecila M.111, 273, 280
Jennerjohn, Norvan47, 277
Jennings, Helen F.67
Jensen, Emma S.159, 270
Jensen, Valborg271, 276
Jepson, Elizabeth111
Jerome, Lucille I.67, 216
Jessup, Orval E.111
Jesswein, Edna67
Jewell, Wava F.111
Johnsou, Carl L.67, 220, 222, 236
Johnson, Cornelia112
Johnson, Edward W.68, 236, 248,
250, 293, 309
Johnson, Elaine A.47, 254
Johnson, Eleanor L.112
Johnson, Elina A.47
Johnson, Evelyn M.112, 256, 265, 267
Johnson, Genieve L.112, 238
Johnson, Jeannette68, 189, 195, 196, 227
Johnson, Lloyd W.112, 206

Johnson, Lois M.112, 270
Johnson, Ollie M.47, 270
Johnson, O. Maxine68
Johnson, Ruth47, 234, 244, 246, 264
Johnston, Dorothy M.112, 254
Johnston, Edward R.47
Johnston, Helen I.158
Jones, Claude L.47, 250
Jones, Clifford H.166
Jones, J. Clinton68, 260
Jones, Reba A.112, 283, 284
Jordan, Ruth M.47
Joyce, Dorothy A.68, 216, 227
Juckett, Helen M.112, 275

K

Kahler, Hazel L.112
Kamienksy, Wilma B.163
Kantner, Virginia D.47
Karman, Marie C.112, 222, 244
Kast, Doris L.112
Kaufman, Nellie E.113, 270
Kauppiner, Helen I.113, 256, 272
Keeslar, Oreon270
Keim, Dea165
Keith, Winona J.270
Keller, Carmen M.113, 225, 266
Kelley, Kathryn M.113, 264, 276
Kellogg, Dorothy L.265
Kelly, D. Calvin68
Kelsey, Jean F.47, 254, 260
Kemp, Dorothy R.113, 267
Kennedy, Bernard206, 256, 277
Kent, George W.113
Kercher, Mabel L.113
Keyes, Helen113, 234, 252
Keyes, Marian162, 266
Kidder, Josephine M.68, 238
Kimball, H. Howard47, 248, 250, 307
King, Edith I.113
Kinney, Alene M.159, 271
Kirby, Helen L.157
Kirby, Hoover K.113
Kirby, Lora68, 227, 283, 284
Kirkby, Mildred J.113
Kirkland, Lucile E.159, 271
Kirschner, Earl P.167
Kirsten, Gardner W.48, 228, 244
Kissell, Frank W.113
Kissinger, Forrest A.68
Klahn, Frances M.246
Klaiss, Harold T.164, 278
Klein, Maurine E.114
Kline, Helen M.114, 265, 266
Kloet, Wilma114
Knapp, Mrs. Laura B.48
Knatis, Eleanor G.114, 264, 273
Knight, Dorothy A.114, 210
Knittel, Bernard J.40, 188, 190, 192,
220, 228, 244
Knode, Catherine I.68
Knowles, Orpha M.68
Knuth, Florence68

Koch, Marion J.114
 Koegler, Myrtle E.69, 216, 222, 246
 Koonter, Beatrice M.114
 Kort, Jennie114, 268
 Kovtan, Helen114
 Kowalski, Walter A.163
 Kreager, Hermina E.114, 275
 Krebs, Elaine C.114, 275
 Kremer, Ethel A.114, 276
 Kresin, Jane M.115, 265, 266
 Krieger, Theodore J.69, 260
 Kritt, Lillian E.115, 276, 280
 Krogel, August W.69
 Kruger, Carl W.69
 Krziza, Esther H.115
 Kuhn, Mrs. Bertha L.115
 Kuhn, Fred A.115, 244

L

Lacy, Marion V.159, 271
 Ladow, Clarice115, 270
 Lamb, Reva C.115
 Lamorceaux, Fred A.115, 206, 278
 Lampe, Marcus F.115
 Lamphere, Marian H.69, 189, 194, 234
 Lancaster, Kathryn M.48, 234
 Lancaster, Mildred E.48
 Landaal, Sylvia C.115, 275
 Lane, Vivian C.115, 234, 238, 258
 Langston, Juanita M.69, 211
 La None, Elizabeth M.269
 Lash, Dorothy P.69, 331
 Latham, Elwyn H.58, 220, 232, 246
 Lattimer, Richard B.278
 Lattin, Grace R.203
 Lautner, Sylvia M.116, 268
 Lawton, Lillian A.116, 246
 Layne, Garnet R.159, 271
 Leach, Harold164, 277
 Leak, Ruth E.116, 276
 Lear, Floyd E.48, 248, 250, 293
 Leppard, Edna M.116, 276
 Lester, John D.116
 Levandowski, Martin327
 Levine, Frank L.69, 277
 Levine, Louis163
 Lewis, Alice P.58, 220, 230
 Lewis, Brewster A.48, 232
 Lewis, Charles S.48, 189, 190, 191, 211, 324
 Lewis, Elsie S.69
 Lewis, Irene L.116
 Lewis, Ralph W.164, 278
 Libens, Margaret A.165
 Lierman, Don F.69
 Liljigren, Florence M.116, 279
 Lilley, Kathleen E.116
 Lincoln, Evelyn F.116
 Lincolnhol, Raymond P.69, 216, 260
 Linderman, Horace H.116
 Linderman, E. Mae116, 203
 Lindroos, Ellen A.116, 272
 Lininger, Sarajane69, 189, 194, 195,
 197, 230, 279

Livingston, Paul H.48, 236, 248
 Lloyd, Helen V.48, 244, 254
 Lloyd, Lois E.117
 Logan, Wesley48
 Lossing, Ruth L.48, 211, 258
 Lott, Helen L.70, 283, 284, 331
 Lovett, Vernon E.70
 Loving, Alvin D.316
 Loving, William C.70, 248, 250
 Lowing, Ruth C.117, 274
 Luck, Anna M.117, 275
 Lucker, Celia F.117, 272
 Luikens, Bernice M.70
 Lukins, Ruby A.267
 Lumbert, Helen F.70, 252
 Luney, Augusta I.117, 276
 Lyons, Ivan70
 Lyons, Owen G.267

Mc

McAfee, Dorothy J.70
 McBride, Lucy E.160, 274
 McCabe, James A.70, 236
 McCamley, Mary W.49
 McCarthy, Dean H.167
 McCarty, Dan E.49, 248, 307
 McCarty, Ruth J.161, 262
 McCay, Mildred F.162, 266
 McClary, Viola I.117, 265, 271
 McClintic, Mrs. Florence E.117, 275
 McClintic, Virgil117
 McConnell, Margaret284
 McCoy, Dorothy M.117, 269, 271
 McCoy, Marion117, 280
 McCuaig, C. Douglas157
 McCuen, Dorothy L.117, 276
 McCummings, Viola W.117, 266
 McDermott, Alta M.285
 McDowell, Phyllis L.165, 285
 McElwain, Robert E.157
 McGowan, Alice E.70
 McGrady, Donald R.70, 222
 McIntyre, Lucille E.118
 McKee, Harold A.118, 248
 McKinley, Beatrice E.118, 271
 McLouth, Luella M.118, 238, 271
 McMillen, Florence E.118
 McMillen, Reo F.157
 McNitt, Inez160, 274
 McQueen, Helen V.70
 McWethey, Georganna E.267, 277
 McWethy, Dean W.164

M

Mabie, Vern E.58, 189, 220, 222, 228
 MacCurdy, Bernidean B.118
 MacCurdy, Winston H.48
 Mackay, Malcolm R.118, 167
 MacKellar, A. Leigh118
 MacKellar, Lyle A.70
 MacNaughton, Ruth E.118, 265, 276
 Madigan, William P.167

Magher, Marguerite S.118, 265
 Maginn, Arnold L.118
 Magnon, Viola L.118, 272
 Magwood, Clifford119
 Maikowski, Walter163
 Mainone, Mildred E.119, 271
 Mallo, Neva E.119, 268
 Mallow, Laura49
 Malone, Pat119, 256, 294
 Maloney, Harold A.119, 279
 Maloney, Howard H.167
 Manns, Lester C.119, 206
 Manns, Lillian L.203
 Marhoff, Clayton A.49, 250
 Marks, Justin W.119, 278
 Marsh, Lydia M.119, 252
 Marshall, Donald J.49, 252
 Martens, Elmer L.49, 242, 244
 Martens, Robert I.119, 244
 Martin, Helen D.119
 Martin, Paul E.242
 Martin, Ruben M.164, 277
 Martin, William E.242
 Masten, Mamie119
 Mather, Marian B.71, 274
 Mathers, Willet J.59
 Mathison, Blanche E.71, 256
 Matter, Dorothy A.49
 Mattocks, Lester E.167
 Mattson, Francis A.119
 Maurer, Elizabeth A.120
 Mavety, Harriet E.120, 273
 Maxwell, Milburn H.120
 Maybee, Jean D.120, 206
 Mead, Dorothy E.120, 267
 Mead, Earl C.120
 Medwed, Anna159, 273
 Meier, Magnus A.120, 236
 Meiers, Martha R.269
 Mejeur, Suzette120, 273
 Melvin, Clarence270
 Merrill, Isabel M.120
 Merrill, M. Evelyn270
 Merrill, Mary J.120
 Merritt, Wesley S.156, 163, 206, 236
 Merson, Helen L.165, 285
 Meulman, Frances272
 Meyer, Evert277
 Meyer, Hazel E.272
 Meyer, Lester F.167
 Meyers, Mary120, 273
 Michael, Jeanette M.121, 275, 279
 Middleton, Audrey M.121, 264, 271
 Mikle, Harold M.121
 Miles, Don71
 Miles, Robert C.71, 325
 Milham, Dewain C.71
 Miljevich, June J.71, 280, 283, 284, 331
 Millard, Helen M.159, 271
 Miller, Doris L.121
 Miller, Evelyn L.165, 285
 Miller, Ida V.121
 Miller, Ray E.71
 Miller, Ruth J.121, 216

Minar, Ruth V.121, 227, 254, 273
 Miner, Geraldine M.157
 Miner, Hollis W.71, 236, 250
 Moeke, Mabel G.203
 Molter, Marie K.162, 266
 Monroe, Bethea C.121
 Moon, Viven M.158, 264
 Mooney, Catherine M.161
 Moore, Alva F.49, 278
 Moore, Donna L.121, 276
 Moore, Hollis J.165, 285
 Moore, Mahlen H.49, 228, 242
 Moore, Henry P.167
 Morningstar, Orra C.204
 Morris, Dorothy71, 262
 Morris, Helen C.161, 262
 Morris, Mary L.121, 238, 273
 Morris, Nita E.121, 273
 Morrison, D. Keith278
 Morrison, David E.58, 210, 220, 232, 256
 Morrison, Nettie M.122
 Morrow, Lee T.122, 258
 Morse, Flora E.283, 284
 Moulthrop, Maurice122, 279
 Moulton, Herbert71, 216
 Mouw, Gertrude122
 Mulder, Vera M.270
 Muma, Clark49, 248, 250, 310
 Mumbrue, Louise K.71, 238
 Mumby, Herald W.71, 277
 Munger, Isadora A.72, 238, 266
 Munn, Donald B.122
 Munro, Delora E.122, 283, 284
 Murphy, Ethel49
 Murphy, Harry L.72, 248, 316
 Murphy, Mary C.283, 284
 Murray, Lauretta C.122, 256, 274
 Musser, Maurine A.158
 Myers, Cecil162, 266
 Myers, Clyde H.50, 250
 Myers, Hugh S.50, 220, 222, 241, 244

N

Naldrett, Mabel E.122
 Nash, Laura E.163
 Nash, Ora G.72, 281
 Neely, Mary E.122, 272
 Negus, R. Annette165, 285
 Neigenfind, Victor166
 Nelson, Astrid A.268
 Nelson, Elmer J.72, 236
 Nelson, Lucy270
 Nelson, Millicent K.72
 Nelson, Thelma M.122, 265
 Nelson, Viola G.122, 265
 Nester, Wayne K.50, 220, 232, 248, 301, 307
 Neterer, John269
 Newcomb, Avis123, 276
 Newell, Harold O.123, 270
 Newland, Elizabeth50
 Newman, Joseph H.50, 243
 Newton, Arthur H.72, 206
 Newton, Dorothy L.72, 283, 284

Newton, Marda J. 50, 283, 284
 Newville, Leva F. 123
 Nichols, Chas. S. 278
 Nichols, Reuben J. 72, 267
 Nicholson, Clyde 123
 Nickel, Cecil H. 123, 294
 Nickels, Edna H. 203, 268, 280
 Nickerson, Frieda I. 72, 262
 Nicolai, Marian V. 123, 272
 Nicolette, Josephine A. 123, 268, 271
 Nielson, Paul H. 72
 Nielson, Reta E. 270
 Niessink, Richard 163
 Noble, Harriet L. 72, 283, 284
 Noble, Larkin H. 123, 211, 236
 Noecker, Maxine B. 72, 200, 230
 Norlin, Alvin P. 162, 256, 266
 Norton, Lucy 123
 Norton, Raymond C. 123
 Nowicki, Theresa H. 123, 283, 285
 Nykerk, Florence J. 123

O

Obenauf, Helen E. 124, 276
 O'Brien, Donald A. 162, 266
 O'Brien, Louise T. 124, 211, 275, 280
 O'Connell, Margaret E. 50
 Ojala, Elmer O. 73, 256
 Olin, Dorothy J. 124, 283, 285
 Olin, Robert S. 124, 277
 Olinger, Loraine M. 124, 274
 Oliver, Helen L. 160, 274
 Olmsted, Wilma 124
 Olsen, Frederick 156, 162, 266
 O'Niell, Stanley P. 50, 242
 Oonk, Harriet C. 124
 Oosterling, John A. 156, 157, 206, 220
 Opal, Margaret 124, 285
 Op't Holt, Frieda A. 124
 Orcutt, Helen B. 124, 252
 Osgerby, Lela E. 50
 O'Shea, Roscella 124
 Otis, Lucille M. 124, 216
 Overton, Frank A. 167
 Overton, Margaret V. 160, 274

P

Packard, Gertine M. 125
 Pagel, Louis W. 73
 Palen, Mac E. 159, 271
 Parker, Cavett 125, 260
 Parker, Marion P. 73, 211
 Parker, Muriel L. 125
 Parks, Emily A. 222
 Parmelle, Mildred J. 125
 Partridge, Dorothy F. 269
 Pashby, Eleanor M. 274
 Pashby, Marion E. 125, 160, 275
 Patterson, Alfred E. 166
 Patterson, Della M. 158
 Pearce, Mrs. Bertha L. 125

Peets, Albert E. 73, 244, 246
 Pellegroni, Francis R. 167
 Pelletier, Helen A. 125, 276
 Pelmeier, F. Wilma 125
 Pembroke, Oliver L. 295
 Pembroke, Mary S. 125
 Pence, Mary E. 125
 Penix, Iris V. 270
 Penny, Celia 73
 Perkins, Gwendolyn G. 50
 Perry, Lucille J. 73, 283, 284
 Perry, Norma D. 50, 216, 222
 Peters, Eunice M. 73, 230
 Peterson, Edith E. 125
 Pettyjohn, Gertrude H. 159, 271
 Phelps, Erwin E. 126, 245, 281, 282
 Phillips, Helen L. 73, 246
 Phillips, Marguerite L. 126, 230
 Phillips, Merritt A. 50
 Phillips, W. Lloyd 51, 245, 260
 Pickard, Ethel E. 126
 Pierce, Delores E. 126, 262
 Pierson, Frances E. 126
 Pierson, Lillian T. 159, 271
 Pinney, Hazel M. 126, 271
 Pinal, Fred L. 126, 256, 258, 277
 Pinal, Leo J. 164, 277
 Pitkanen, Allan M. 126, 211, 228, 256
 Platt, Theo M. 126
 Pohl, Louella 126, 265, 272
 Pollock, Maud M. 126
 Poole, Eleanor F. 73, 276
 Porter, Geraldine M. 126
 Potter, Frances M. 127, 270
 Potts, Loma 127, 283, 285
 Potts, Muriel B. 127, 272
 Potts, Richard E. 127
 Powell, M. Evangeline 162, 266
 Powell, Hollis A. 127, 234, 266
 Fowler, Helen A. 127
 Pratt, Chester J. 73, 245
 Pray, Hilan E. 127
 Price, Dorothy L. 127
 Prolo, June H. 157, 252
 Pump, Frieda A. 73, 262
 Purdeen, Vonta D. 73, 216
 Purvis, Marie L. 127, 276
 Putnam, Geneva E. 127, 273
 Putnam, Margaret A. 127

R

Rack, Laura 268
 Radabaugh, Ethel 270
 Radabaugh, Robert M. 127
 Raddatz, Maxine E. 128, 252
 Rahm, Naome S. 128, 256, 267
 Rahm, Seth A. 128, 256
 Ramsdell, Winifred L. 51
 Randall, Arthur D. 190
 Randall, Marguerite 128, 268
 Randall, Phyllis L. 128, 252, 258
 Randall, Rachel 51
 Rankin, Grace T. 160

Rapp, Dorothy M.158, 195
 Rasmussen, Bernice E.74, 227, 230, 264, 266
 Rasmussen, Raymond C.74
 Rathburn, Eleanor R.128, 276
 Rautanen, Neal E.74, 206, 250
 Ray, Irene E.74, 203
 Ray, Lillian J.128
 Raymore, Isabella128, 256
 Rector, Rudy128
 Redmon, Ora A.128
 Redmond, Helen L.128, 283, 284
 Reeder, Florence J.128
 Reese, Hazel129
 Reincke, Dorothea S.129, 276
 Reisig, Alex74, 260
 Reisig, Victor51, 232, 245, 246, 260, 281
 Rench, Walter E.74, 278, 282
 Rexford, Marion74, 283, 284
 Reyer, Edna L.129
 Reynolds, John L.295
 Reynolds, Lorraine M.129, 256
 Reynolds, Owen D.129, 277, 295
 Reynolds, Vivian129, 266
 Rhodes, Mariam G.129
 Ribe, Viola M.129, 188, 195, 225, 230, 252, 280
 Rice, Wilfred T.51, 243
 Richards, Helen I.129, 276
 Richards, Lucille A.129, 256
 Richardson, Dorothy M.129, 276
 Richter, Arthur L.74, 232
 Ridout, Ethel E.129, 195, 198, 211, 225, 234, 280
 Riley, Ione M.58, 234
 Rix, H. Lucille74
 Rix, Helen L.51, 225
 Robb, Agnes M.269
 Roberts, E. Rachel130, 252
 Roberts, Geraldine130
 Roberts, Irene M.130, 264, 273
 Roberts, Katherine M.162, 266
 Robinson, Doris B.74, 252
 Robinson, Leila A.158
 Robinson, Olivia C.74, 252
 Rockwell, Maude M.270
 Roe, Forest H.51, 236, 248, 308
 Roelofs, Harriet162, 266
 Rogers, Bernice M.74
 Rogers, Frederick J.75, 258, 260
 Rohlen, Inez L.130
 Romence, William P.130, 245
 Rook, Clara E.51, 193, 194, 230, 258
 Root, Charles A.130
 Rose, Dorothy I.75
 Rosemeier, Ruth M.130, 252, 254, 258
 Roth, Clarence F.84, 206
 Round, Marie L.130
 Roush, Beryl B.166
 Roush, Lois T.130, 276
 Roush, Mary E.75
 Rousseau, Aime J.164
 Rowe, Clifford S.167
 Rowe, Lura A.130, 234
 Rowell, Ethel130
 Rowen, Rosamond C.130

Rowley, H. Edwin75, 277
 Rudberg, Jessie A.131
 Ruell, Vivian M.75, 283, 284, 331
 Ruggles, Iloe M.51, 245
 Ruggles, Warren A.166
 Rundio, Eleanor B.131, 276
 Rusling, Doris E.270
 Russell, Dorothy H.131, 276
 Russell, Goldie M.131, 225, 271
 Russell, Marion K.131, 211, 227, 230, 254
 Russell, Maxine H.75
 Rynbrand, Kryn75
 Rynbrandt, Dorothy M.131, 271
 Rynbrandt, Geraldine131

S

Sack, Thelma R.131
 Sager, Harvey256
 Saile, Mildred J.131
 Salisbury, Lola I.131, 276
 Salter, Harold75
 Sampson, Ruth B.131, 270
 Samuel, Sadye J.131, 256
 Samuelson, Ruth R.132
 Sanders, Bob J.163, 206
 Sanders, Hazel R.75, 238
 Sanderson, Leo E.75, 236
 Sanderson, Omar132, 256
 Sapala, Leo R.164, 277
 Saunders, Kenneth W.158
 Saunders, Mildred E.75
 Saxon, Kathryn S.158
 Schalm, Alfred C.75
 Scheffler, Natalie132
 Schepers, Marguerite132, 268
 Schick, Mary E.132
 Schipper, Dorothy H.132
 Schmidt, Josephine M.132, 196, 230, 265
 Schmidt, Rose51
 Schmitz, Eugenia E.132, 252, 254
 Schoenberg, Frank A.282
 Scholm, Alfred277
 Schoonmaker, Allys G.159, 271
 Schouten, Margaret J.132
 Schrader, Maxine N.132, 268, 276
 Schram, Ruth L.132, 230
 Schreimer, Matilda J.276
 Schrier, Nelson W.167
 Schrum, Evelyn L.158
 Schrum, Henry G.51, 248, 250
 Schuring, John H.76, 246, 260
 Schutt, Egbert G.52, 236
 Schwedler, Carl J.133, 260
 Scott, Catherine E.133
 Scott, Hester E.76
 Scott, Ocole E.76
 Scott, Rhea A.133, 285
 Scoville, Olga133, 230, 252
 Sebold, Viola K.52, 211, 230, 241, 258
 Seborg, Herman W.296, 302
 Sedgman, Charles A.52, 228
 Seekamp, Henry C.164, 277
 Secley, De Vere N.133, 262

Seelig, Lynette H.133
 Sergel, Fern C.133, 264, 267
 Severance, Beulah L.165
 Sexton, Elda F.76
 Seymer, Esther L.159
 Seymour, Helen133, 264, 270, 271
 Sharp, La Vern278
 Sharp, Orabelle133, 275
 Sharpe, Olive F.133, 252
 Shedina, Carl H.76
 Shirley, Ralph A.84, 206, 211, 220, 279
 Sheline, Victor133, 245, 278
 Shell, Viva K.52, 265
 Shepard, Halden E.52
 Shepard, Amy L.133, 275
 Sherk, Casper F.134
 Sherwood, Evelyn A.134, 238, 271
 Sherwood, Josephine L.159, 271
 Shipp, Neva C.134, 267
 Shirkey, Ralph A.163
 Shoemaker, Lucille M.134
 Shook, Vera B.270
 Shulters, Helen134, 276
 Shuravleff, Nick C.166, 281
 Sieb, Mabel A.269
 Siebert, Anna E.270
 Simpson, Ivan E.134
 Simpson, Raymond L.76
 Sissala, Julia134, 256
 Sissala, Oscar134, 256
 Sisson, Helen L.134
 Sixma, Hazel L.134, 276
 Skeels, Helen L.76
 Skinner, Helen A.76, 258
 Skory, Leona L.203
 Slaby, Robert A.76
 Slater, Donna K.267
 Slepicka, Charlotte M.165
 Sliter, Mildred R.52, 270
 Slot, Fanny R.52
 Slye, Kathryn134, 211
 Smalley, Arthur B.164
 Smith, Anna R.52
 Smith, C. William166
 Smith, Caroline J.134, 271
 Smith, Charles A.135
 Smith, Christina E.158
 Smith, Della M.76, 203
 Smith, Ellen M.270
 Smith, Florence A.135
 Smith, Lloyd G.76, 250
 Smith, Hugh C.52, 245
 Smith, J. Townner52, 248
 Smith, Leona O.284
 Smith, Lorena135, 211
 Smith, Myron E.76, 250, 317
 Smith, Pearl H.52
 Smith, Thora W.135, 262
 Smith, Wayne P.297
 Snell, Ardise I.135, 271
 Snow, Carl B.52, 211, 220, 228, 242
 Snow, Esther J.77, 262
 Snow, Maurice W.53
 Snyder, Fern Esther77

Snyder, Geraldine J.160
 Snyder, Louise A.135
 Sobleskey, Louis T.58, 232, 278, 282
 Sorr, Helen A.77
 Spaulding, Agnes M.135, 246, 258, 267
 Spear, Evelyn A.135, 284
 Spear, Jane L.53
 Spencer, M. Clare135
 Spencer, Gertrude D.77, 252
 Spencer, Margaret I.135
 Spencer, Wilma M.135, 262
 Spink, Genevieve R.276
 Spitler, Helen M.136, 276
 Sprau, Louise53, 230, 258, 260
 Spro, Luella77, 203
 Srackangast, Ella P.77, 252
 Stanard, Doris C.53
 Stanford, M. Theresa162, 266
 Starring, Ralph C.53, 228
 Starring, Robert W.77, 211, 220, 232
 Stauffer, Gladys A.77, 265
 Stearns, Hazel E.136, 212
 Steffey, Virgil A.136
 Stein, Josephine I.84, 230, 267
 Stetler, Faye I.161, 262
 Stewart, Florence K.77, 216, 254
 Stewart, Freda M.136
 Stewart, Madonna D.136, 203, 205, 227
 Stewart, Vivian A.136, 212, 234
 Stilec, Charles C.136, 232
 Stillwell, Elmer D.53, 228, 246
 Stockdale, Dorothy E.136, 276
 Stoddard, Lois E.77, 252, 264
 Stoner, Doris A.136
 Stratton, G. Russell77
 Streeter, Victor L.136, 245, 279
 Striegle, Catherine M.136
 Strockis, Alex A.53, 250, 296, 303, 310
 Stroh, Harriet J.136, 252
 Strong, Fred E.77
 Strong, Marian F.78
 Struble, John167
 Stuart, Mary M.258
 Sturr, J. Donald137, 245
 Sturr, Margaret E.157, 195, 234, 279
 Stutzman, Evelyn J.137, 272
 Suchovsky, John M.278
 Sullivan, Esther M.53
 Sumerix, Elmer164, 278
 Summerlott, Mrs. Ruth137, 157, 275
 Summers, Theodore53, 236
 Sumrill, Donald P.53
 Swafford, Raymond C.311
 Swanson, Arthur C.256
 Swantusch, Virginia T.137
 Sweet, Velma B.78, 242, 245, 246
 Switalski, Edmund M.163
 Sydow, Frances E.137, 272
 Sydow, Marion F.137, 272

T

Tabberer, Dorothy K.78, 266
 Tatro, Thelma270

Taveggia, Angelo78, 248, 250, 303
 Taylor, Beulah137, 272
 Taylor, Chester H.166
 Taylor, June G.159
 Taylor, Merial M.137, 266
 Taylor, Zella A.137, 275
 Teeters, Dale V.78, 248, 317
 Ten Have, David T.78, 246
 Tenhopen, Margaret R.78, 276
 Terry, Erma I.137, 160
 Terry, Forrest B.137
 Tetzlaff, Adelheid53, 260, 283, 284
 Teunis, Erma D.137, 238
 Thaler, Irene M.161, 262
 Theisen, Kathryn53
 Thieman, A. Lucille270
 Thomas, Bernard164, 277
 Thomas, Doris A.138, 276
 Thomas, Edith M.268
 Thomas, Evelyn L.138
 Thomas, Norma M.138, 212, 254, 265
 Thomas, Ruth E.160
 Thompson, Alice B.138, 264, 267
 Thompson, Orelia C.222, 234, 252, 260
 Thrapp, Ruth E.138, 212, 238, 267
 Thrasher, Eva78, 279
 Thurston, Cecil H.54, 248, 250
 Tiffany, Rhea L.40, 195, 197, 206, 230, 238
 Tillison, Evelyn G.138
 Timkovich, Paul268, 281
 Timmerman, Beatrice138
 Tindale, Zada M.138
 Titus, Robert L.243
 Todd, Robert K.138, 270
 Todd, Thelma E.138, 273
 Tompkins, Lila E.138
 Toof, Frances M.78
 Towne, Vera M.138, 276
 Traut, Jane165
 Trautman, George F.78, 250
 Trenary, Lester B.139, 269
 Trimpe, Adrian54, 277
 Tripp, Beatrice A.212, 230
 Trowbridge, Esther M.139, 265, 268
 Trudgeon, Rachel M.139, 267
 Truesdell, Ruth P.268
 Trumpower, Hazel78, 246
 Tubbs, Wilbur C.270, 281
 Tufts, Alfred D.139
 Tulgesthe, Bertha139
 Turner, Margery L.139, 273
 Turner, Ruth J.139

U

Udell, Helen M.79
 Uecker, Ione D.160, 274
 Urtel, Ruth M.272
 Osborne, Jessie E.79, 284
 Utter, Clay O.269

V

Valentine, Clark M.296
 Van Anroy, Gladys139

Van Antwerp, Lowell54, 246
 Van Dam, Cornelia139, 273
 Vande Bunte, Dirk H.54
 Vandenbark, Esther139, 212, 274
 Vanden Berg, Esther M.79, 283, 284
 Vander Brook, Eunice165, 285
 Vanderbrook, Lyle J.268
 Vander Kolk, Clarence54
 Vander Ven, Mary M.159, 271
 Vander Ven, Stuart T.139, 206
 Vanderwal, Hattie140, 268, 271
 Van Dyke, Margaretta54
 Van Gilder, Josephine L.140, 272
 Van Hoeve, Evelyn G.266
 Van Laar, Garda H.140, 276
 Van Laar, William F.140
 Van Leuven, Ben G.54
 Van Luke, Neva P.270
 Van Mere Arthur79, 232, 248, 319
 Van Sickler, Ruth L.140, 273
 Van Single, Frank H.79, 277
 Van Vessem, Gertrude L.54, 264, 284
 Van Voorhees, Anna M.140, 161, 262
 Van Vynck, Bertha140, 203
 Van Wezel, Henry I.278
 Veach, Jeannette140, 203
 Veenhuis, Ethel M.79, 203
 Veitenheimer, Rosanna C.140, 273
 Verburg, Dorothea D.79
 Verburg, Ruth54, 225, 234, 246
 Vink, Miriam R.140, 216, 275
 Vinsik, Catherine M.79, 256
 Violetta, Sec Joseph140, 256
 Virgo, Jennie V.140, 262
 Virkus, Walter L.141, 206
 Vorenkamp, Oliver F.164
 Vos, Irene141
 Vosburgh, Eupha E.161
 Vydareny, John79, 250

W

Wade, Charles H.54, 280, 281
 Wade, Don C.79, 222, 245
 Wagner, Hazel A.54
 Wagner, Mabel F.54, 227, 238
 Waisanen, Eva K.141, 256, 285
 Waldo, Mary A.79
 Waldo, M. Elizabeth55, 212, 230, 241
 Waldron, Florence B.141, 225, 254, 276
 Walgren, Myrtle I.79, 222, 256
 Walker, Carroll E.80
 Walker, Esther163
 Walker, Grace M.141, 212, 216, 271
 Walker, Marion E.141, 276
 Walker, Wendell K.260
 Wallace, Lillian L.165, 285
 Walter, Alice A.141, 262
 Walters, Mrs. Ruby141, 275
 Waltz, Neva G.141, 264
 Ward, William C.55
 Ward, William K.166
 Ware, Alice L.141
 Wark, Grace E.141, 272

Warshefski, Mildred H.	141, 283, 285
Waterbury, Phyllis L.	142
Waters, Russell L.	80, 248, 250, 311
Watson, Dorothy N.	160, 274
Watson, Harriet L.	142
Wauchek, Theresa A.	142, 245
Weaver, Doris M.	142, 271
Weaver, Mary C.	142, 212, 230, 271
Weaver, Walter B.	142, 190, 212, 236
Webb, Frank H.	80, 250
Weed, Donald C.	142, 245, 281
Wegerly, Walter W.	84, 220, 232
Weinberg, Lynn C.	164, 277
Weirich, Jesse W.	142
Weis, Lucille M.	142
Welbaum, Orpha L.	158
Welbes, George H.	297
Wellman, Marye F.	142, 266
Wells, Gordon E.	142
Wells, Mary J.	142
Welsh, Letty L.	90
Wemesfelder, Martin P.	143, 279
Wendel, Mureen R.	143, 283, 285
Wepman, Joseph M.	143, 188, 190, 191, 193, 212, 220, 232
Wersen, Raymond M.	80, 236, 277
Westbrook, Helen F.	161, 262
Westergard, Rudolph J.	157
Westgate, Ruth E.	143, 276
Weston, Reva M.	143, 276
Westwood, Pauline B.	216
Wetherbee, Dorothy A.	80
Wetherell, Harold O.	143
Weybright, Everett D.	80, 248
Whalen, Joseph M.	166
Wheeler, Ivan M.	162, 266
Wheeler, Richard O.	270
Whipple, Emma M.	55
Whitbeck, John	80
Whitbeck, Margaret J.	143, 276
White, Bernice	80
White, Charles B.	143, 236
White, Idah	80, 195, 198, 234, 238, 258
White, Irene A.	55, 238, 246
White, Lawrence E.	167
White, Margaret E.	143, 262, 265
White, Marion F.	164, 277
White, Nina A.	143
White, Robert	55, 250, 317
White, V. Adell	143, 283, 285
Whitehead, Mildred A.	80
Whitfield, Pauline	143
Whiting, Marion P.	144
Whitlock, Geneva E.	144
Whitney, Ronald L.	80, 236, 242, 245
Wickham, Ivan S.	267, 270
Wicklund, Ellen E.	80
Wiese, Reva E.	165, 285
Wiest, Dorothy M.	55
Wigent, Frank E.	55
Wilbur, Marie I.	144
Wilcox, Lucille V.	55
Wilcox, Rachel O.	144, 276
Wilcox, Ruth W.	144, 276
Wilder, Lewis E.	55
Wiles, Dorothy J.	157, 238, 279
Wilkes, Frances E.	144, 267
Wilkins, Dorothy R.	81, 252
Williams, Adrian C.	164, 277, 281
Williams, Doris I.	160, 274
Williams, Ivan F.	144, 297
Williams, Leona F.	144
Williams, Lucile H.	81, 276
Williams, Lucille C.	144
Williams, Lyman E.	144, 212
Williams, Mary E.	81, 271
Williams, Mona R.	144
Williams, Ronald O.	144
Willits, Martell E.	163
Willitts, Virginia R.	165, 285
Wilson, Esther R.	81, 266
Wilson, Eunice	81
Wilson, John H.	164
Winkel, Stanley D.	167
Winterhoff, Mary F.	159, 271
Winters, Faith E.	158
Wise, Clara L.	158, 252
Wisner, Virginia E.	203
Witham, Jaunita	145
Witinko, George W.	167
Witri, L. Sophia	269
Wolf, James W.	166
Wolfe, Fernie L.	165
Wolfe, Harold	81, 250, 303
Wolfe, Lester	145, 167
Wolfe, M. Altadena	81
Wolkins, E. Muriel	55, 241, 246, 252, 258
Wood, Betty	145, 216, 283
Wood, Miriam	81, 203, 283
Woodman, Ruth	55, 252, 264
Woods, Oliver	222, 228
Wotring, Mildred E.	81, 203, 204, 230
Wright, Velma I.	145
Wunderlich, Maxine J.	81, 212, 258
Wyman, Cleo M.	268
Wyn, Trena	81
Wynn, George H.	166
Y	
Yack, Bennie F.	166
Yanka, Donald E.	81
Yaple, Charlotte A.	145, 276
Yates, Charlene E.	145, 252
Yates, Stanley J.	145
Yiirs, Zelda K.	145
Yinger, Cecil R.	145, 279
Young, G. Marian	145, 273
Young, Lillian C.	161, 212, 262
Young, Nelson J.	55, 189, 220, 228
Young, Nina B.	161
Z	
Zacharias, Boyd C.	158, 206
Zaremba, Jack C.	156, 206, 220, 260
Zavitz, Bessie R.	145, 230, 268
Zuidema, Hilbert H.	157

Autographs

