

THE
BROWN AND GOLD
1932



BROWN AND GOLD



WESTERN STATE
TEACHERS COLLEGE

1932

E

X

L

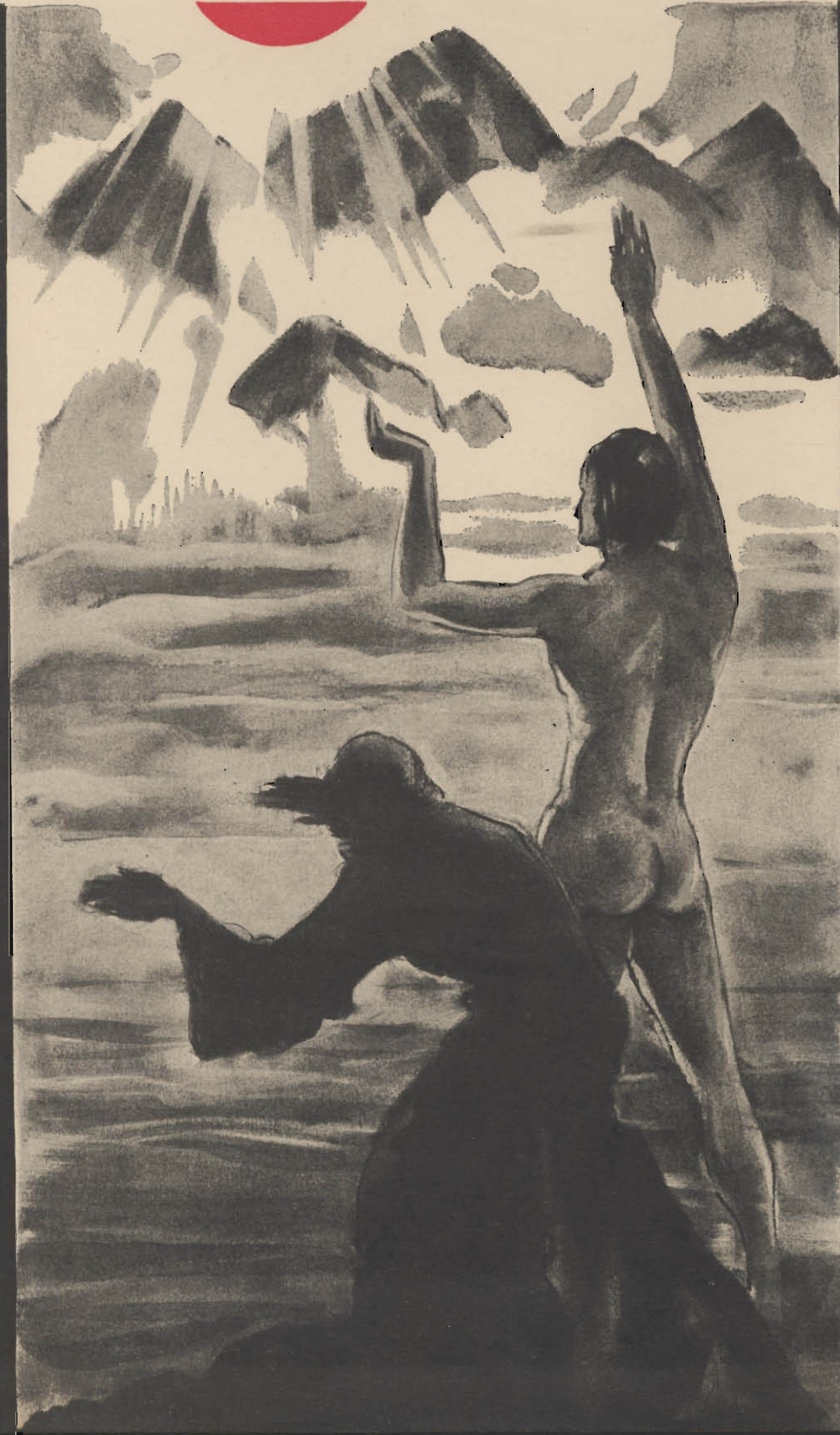

The good triumphs over the evil and man reaches for the light of truth, thus beginning the pilgrimage of civilization and education.

I B R I S

C O P Y R I G H T • 1 9 3 2

■ HENRY E. KIBBEY
Editor

FREDERICK W. ADAMS
Business Manager

THE • BROWN AND GOLD





THE

BROWN AND GOLD

1

9

3

2

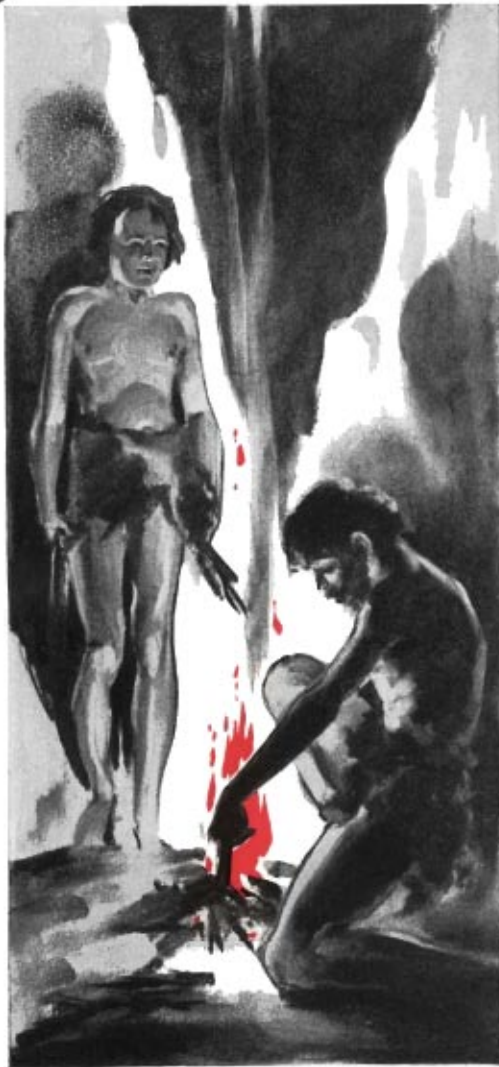

Fire preserves man
and helps to keep
alive in him the un-
dying urge that sends
him toward the
warmth and light of
truth.

Published by
THE STUDENTS OF
WESTERN STATE TEACHERS COLLEGE
Kalamazoo, Michigan

D E D I C A T I O N

TO Dr. John P. Everett,
scholar, teacher, and
friend of students, we are
proud to dedicate this
1932 Brown and Gold.

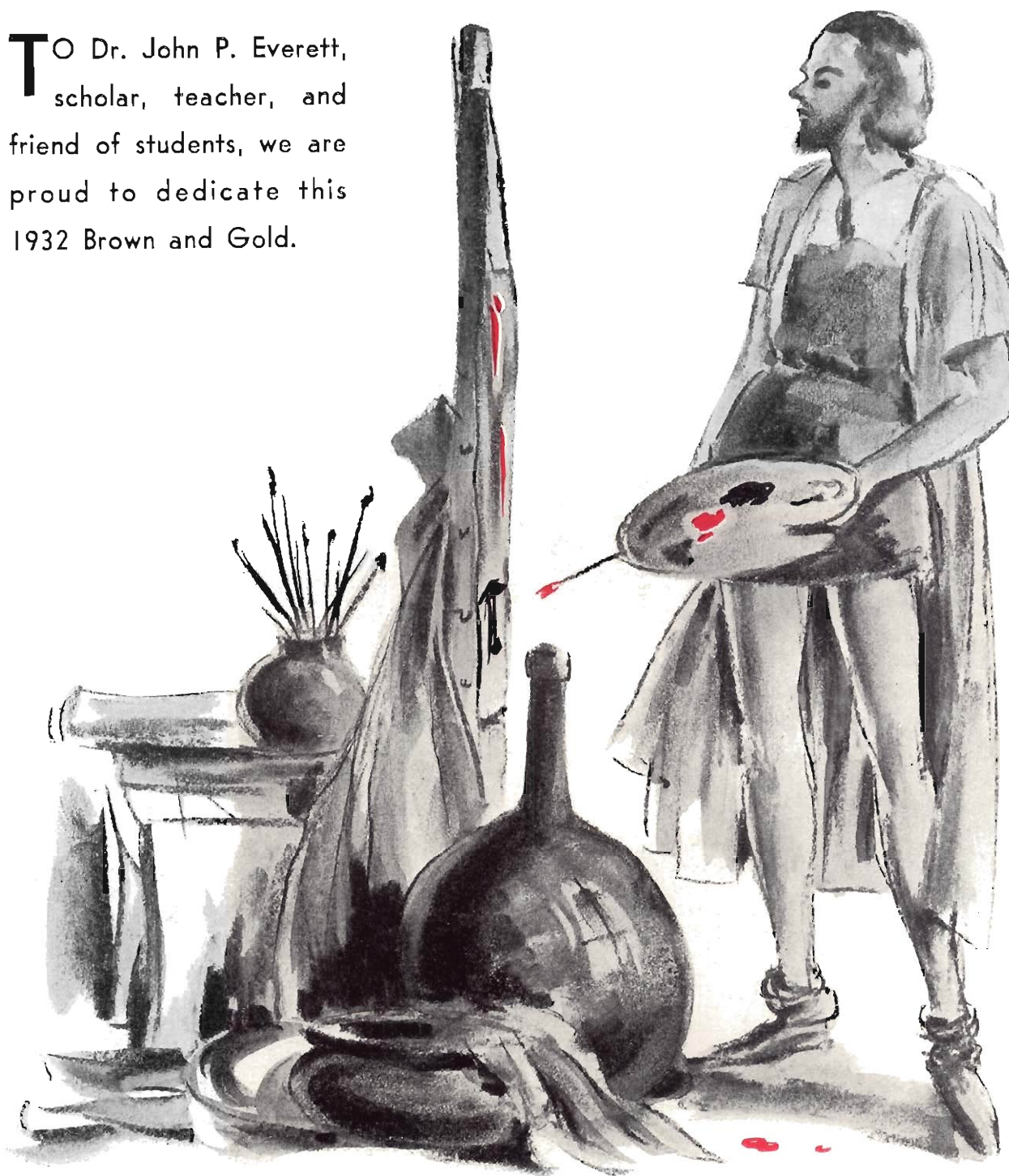

Man adds art to
fire, religion, and
philosophy and opens
new avenues toward
truth in an attempt-
ed sublimation of
his ideal through
creation.

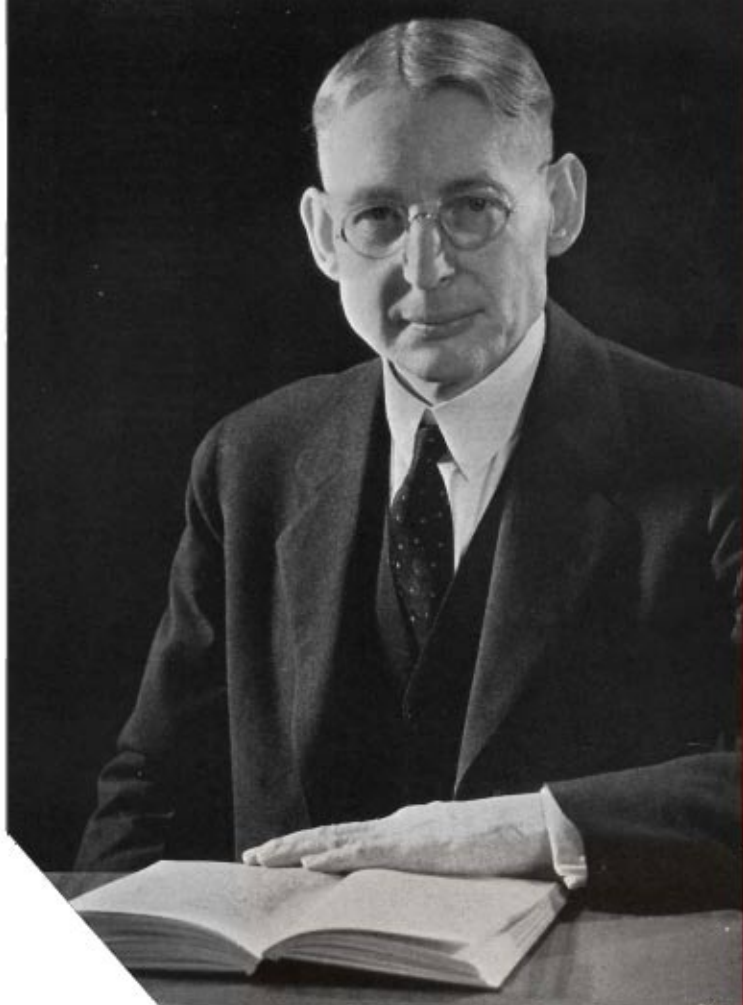



FOREWORD

AS an expression of the activities of the school year we offer you the 1932 Brown and Gold. May its pages bring back half-forgotten incidents of your college days when you chance idly to open it in some distant future time, and may they be pleasant memories which it awakens for you.



Moses, servant of God, brings a way of life that leads man through religion to a closer realization of the meaning of truth.

CONTENTS

Scenes

Administration

Classes

Activities

Features

Organizations

Athletics

Humor



The great teacher, Aristotle, finding a ray of truth within himself, guides Alexander into realms of creative thought and philosophy.



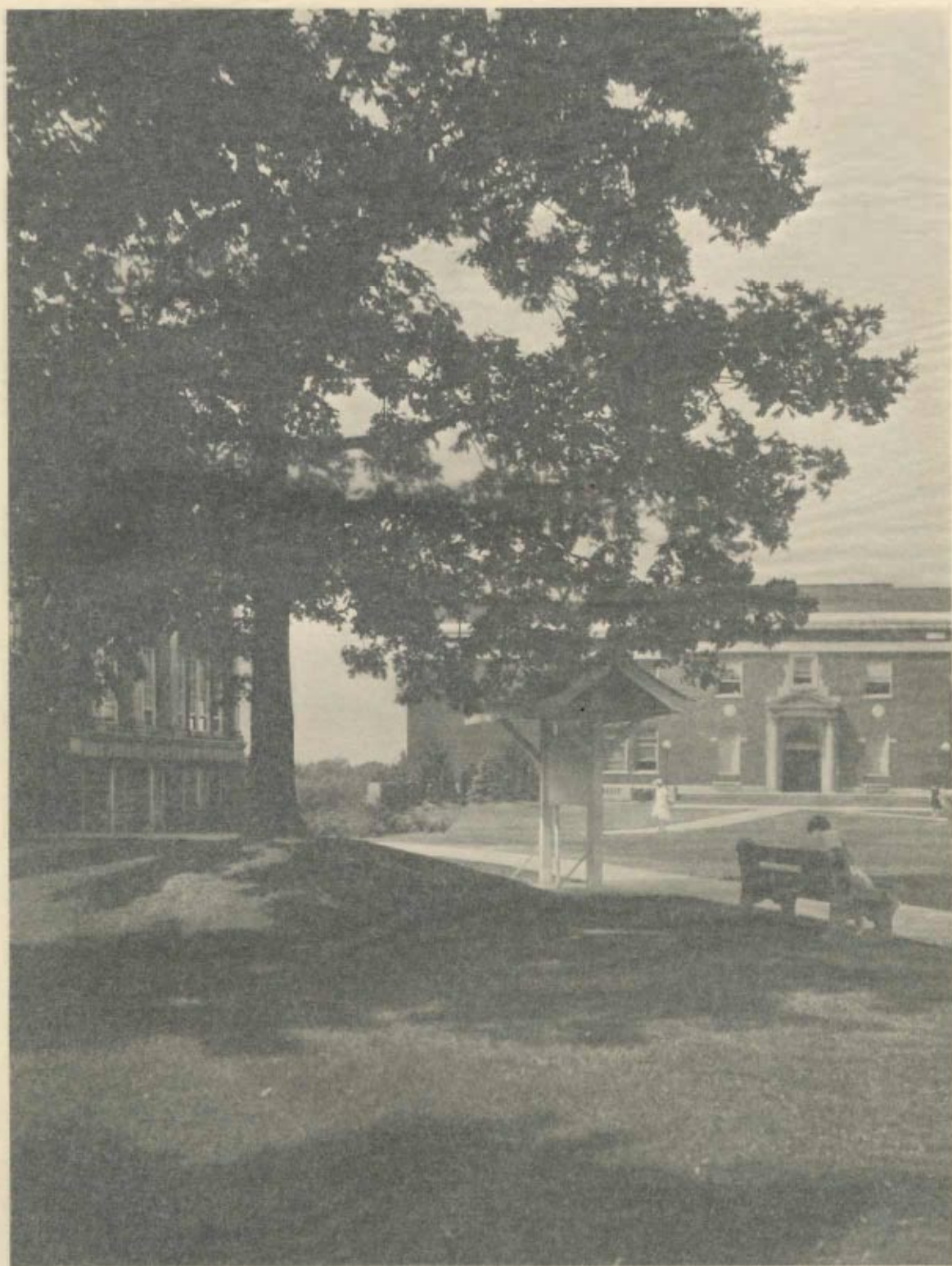

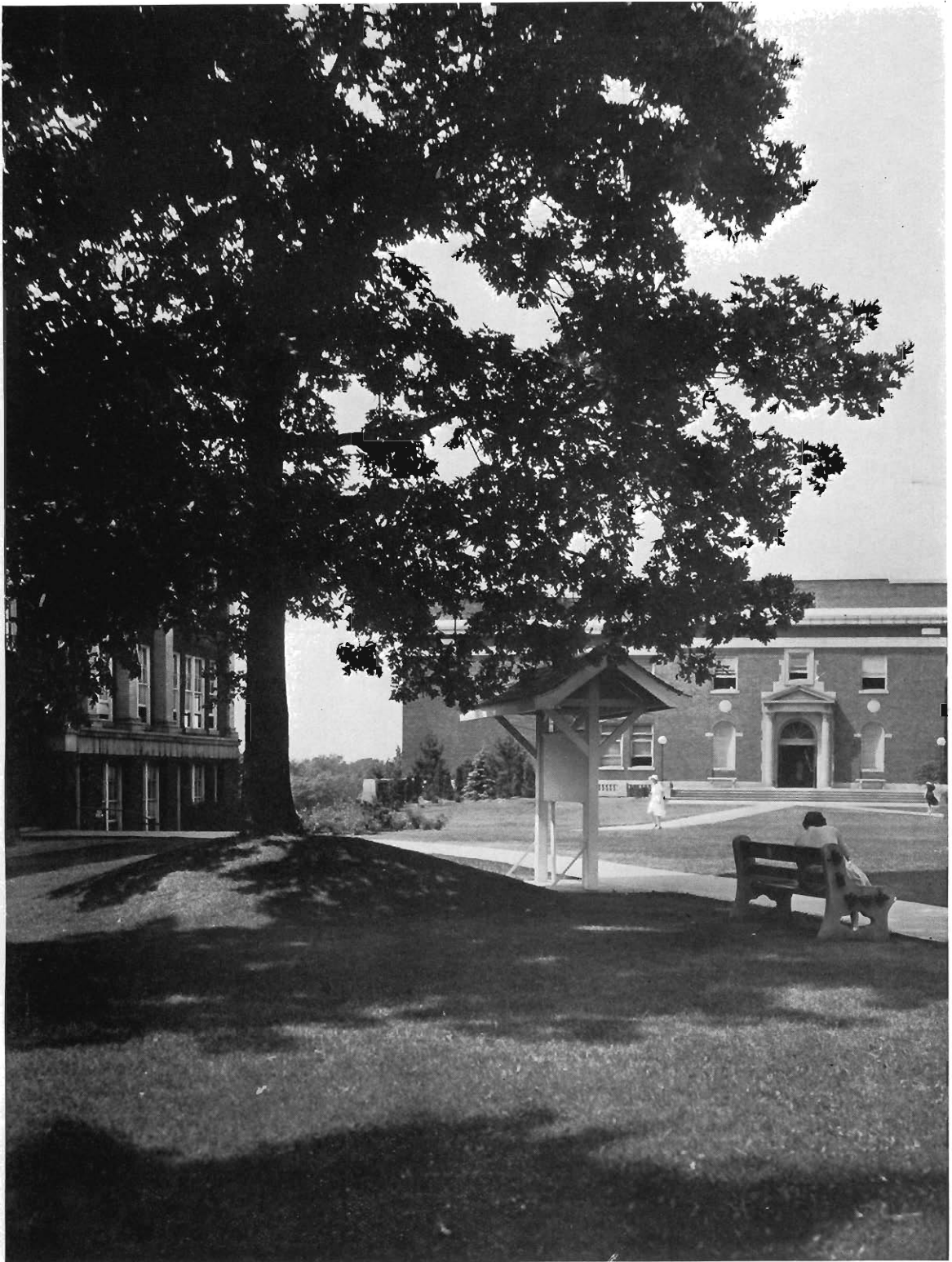

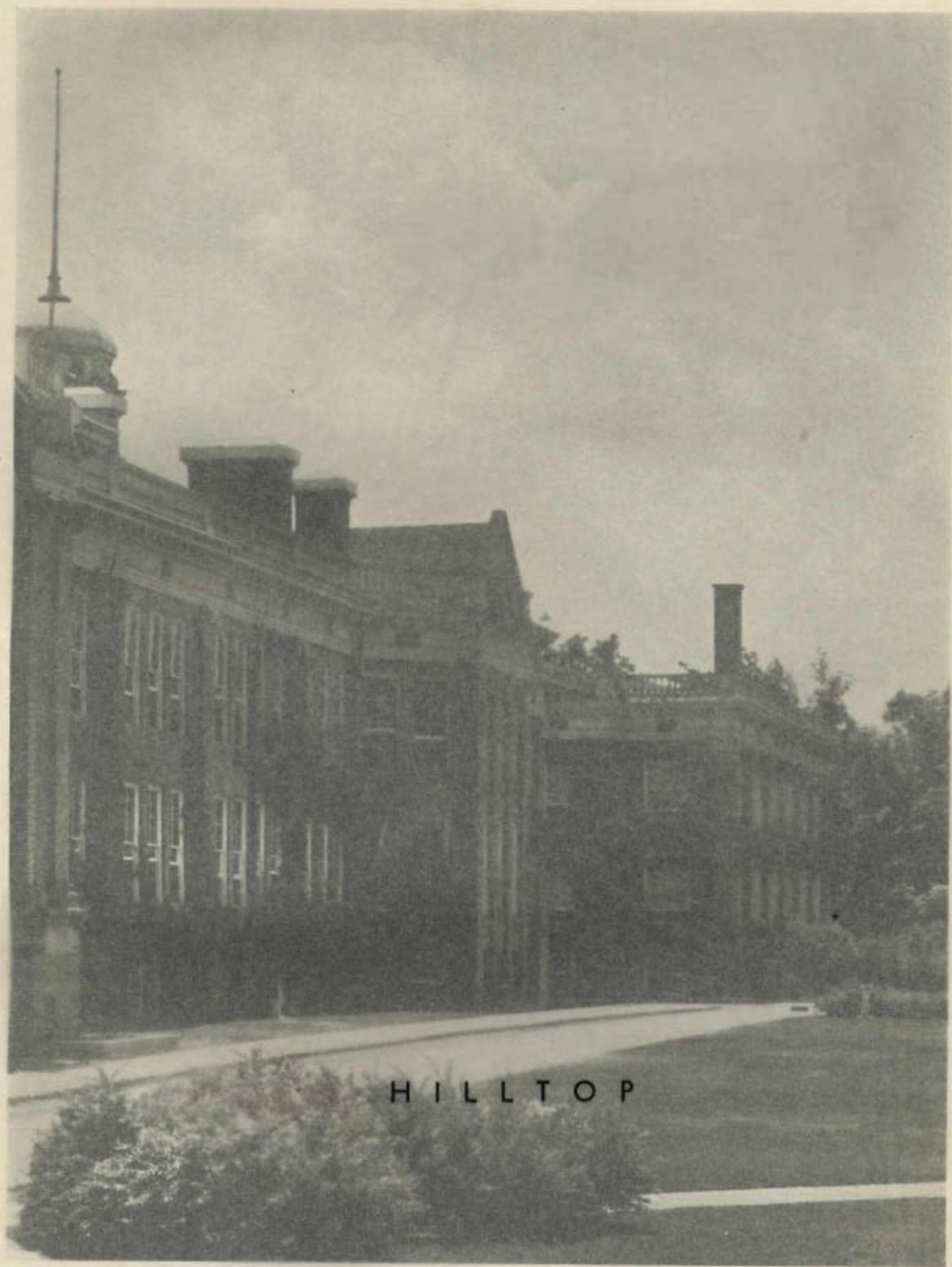

HILLTOP

HILLTOP



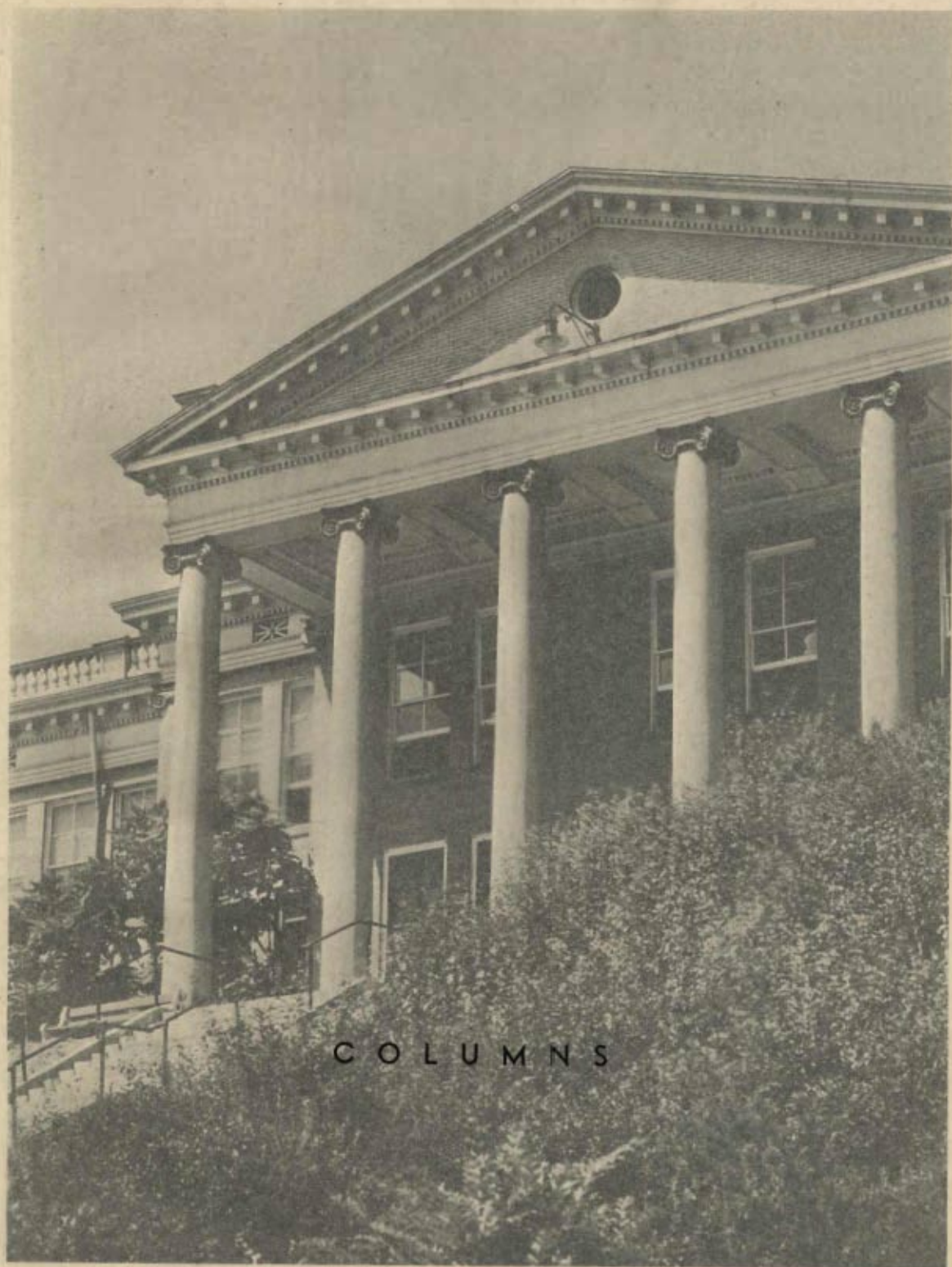

C O L U M N S

2 1 M U J O C

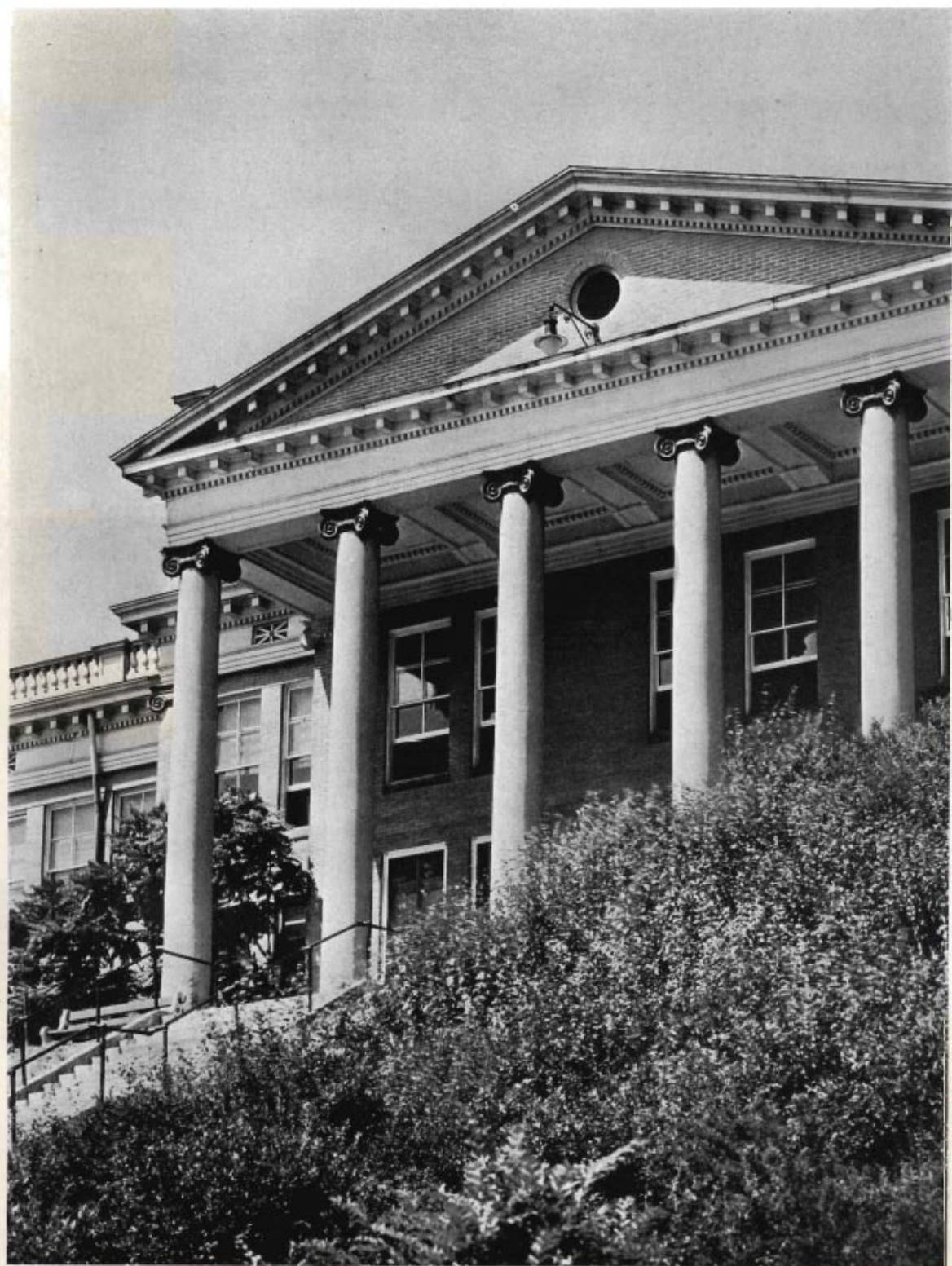

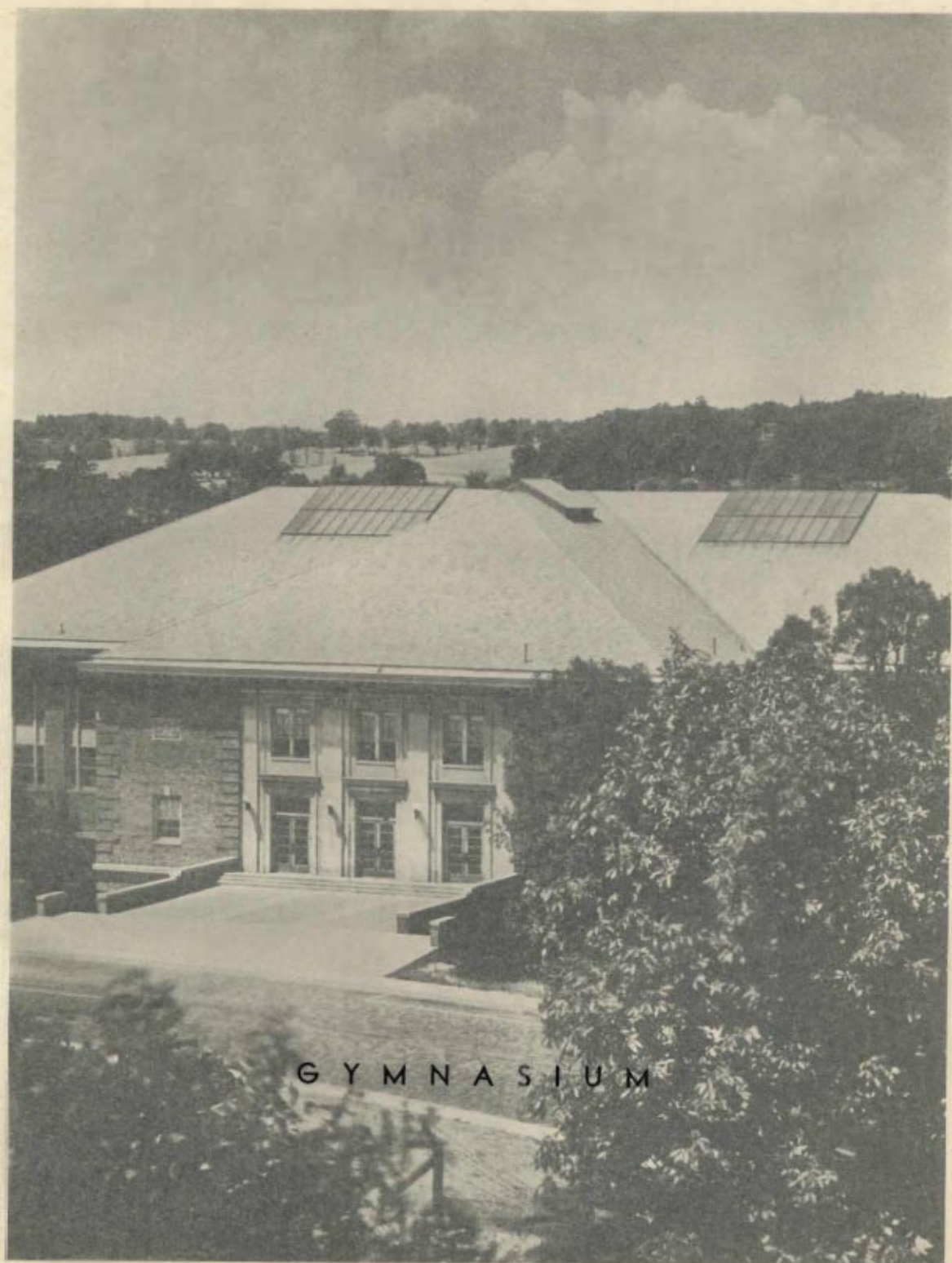

GYMNASIUM

М У І З А И М Ы Ә

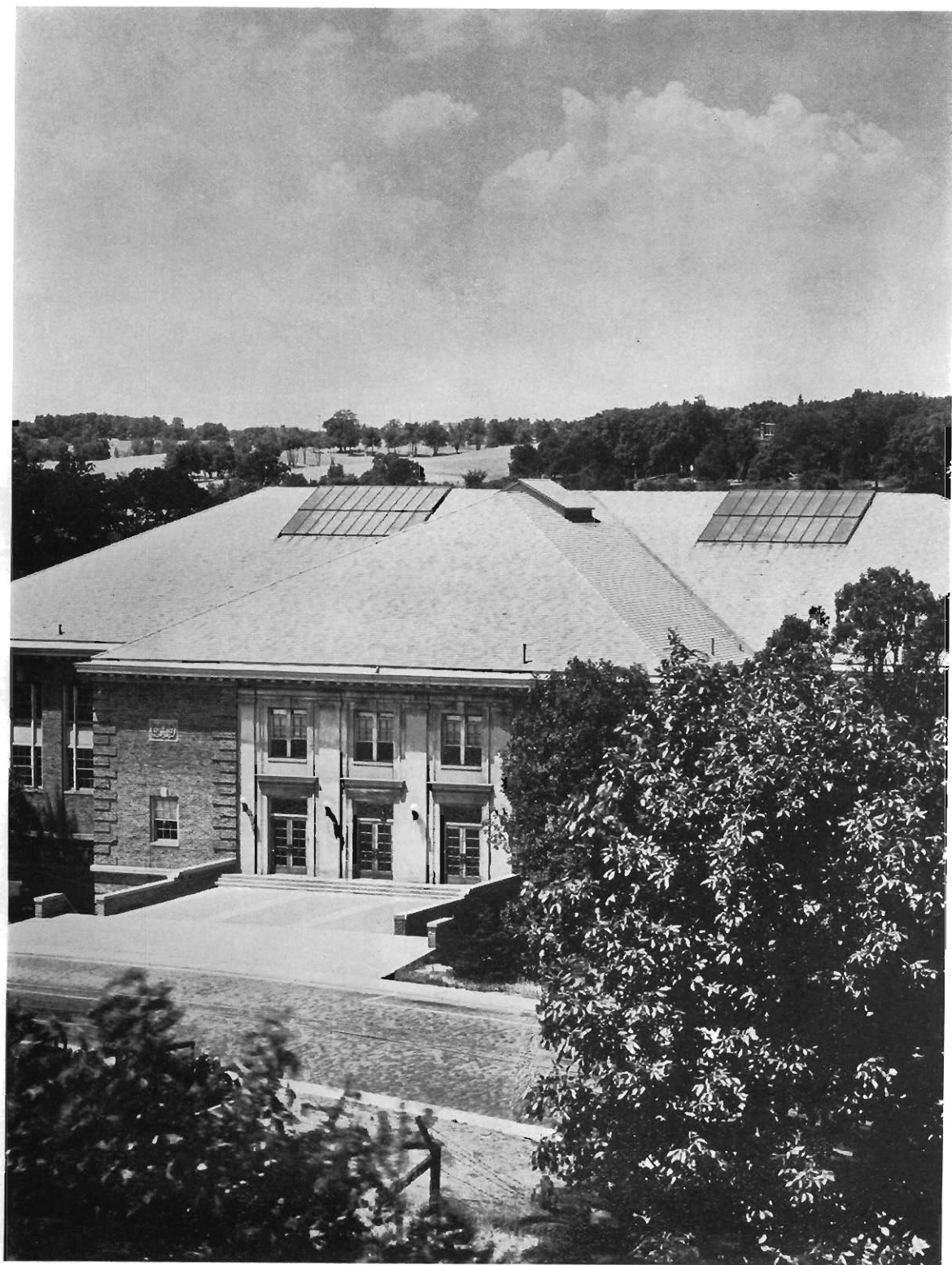

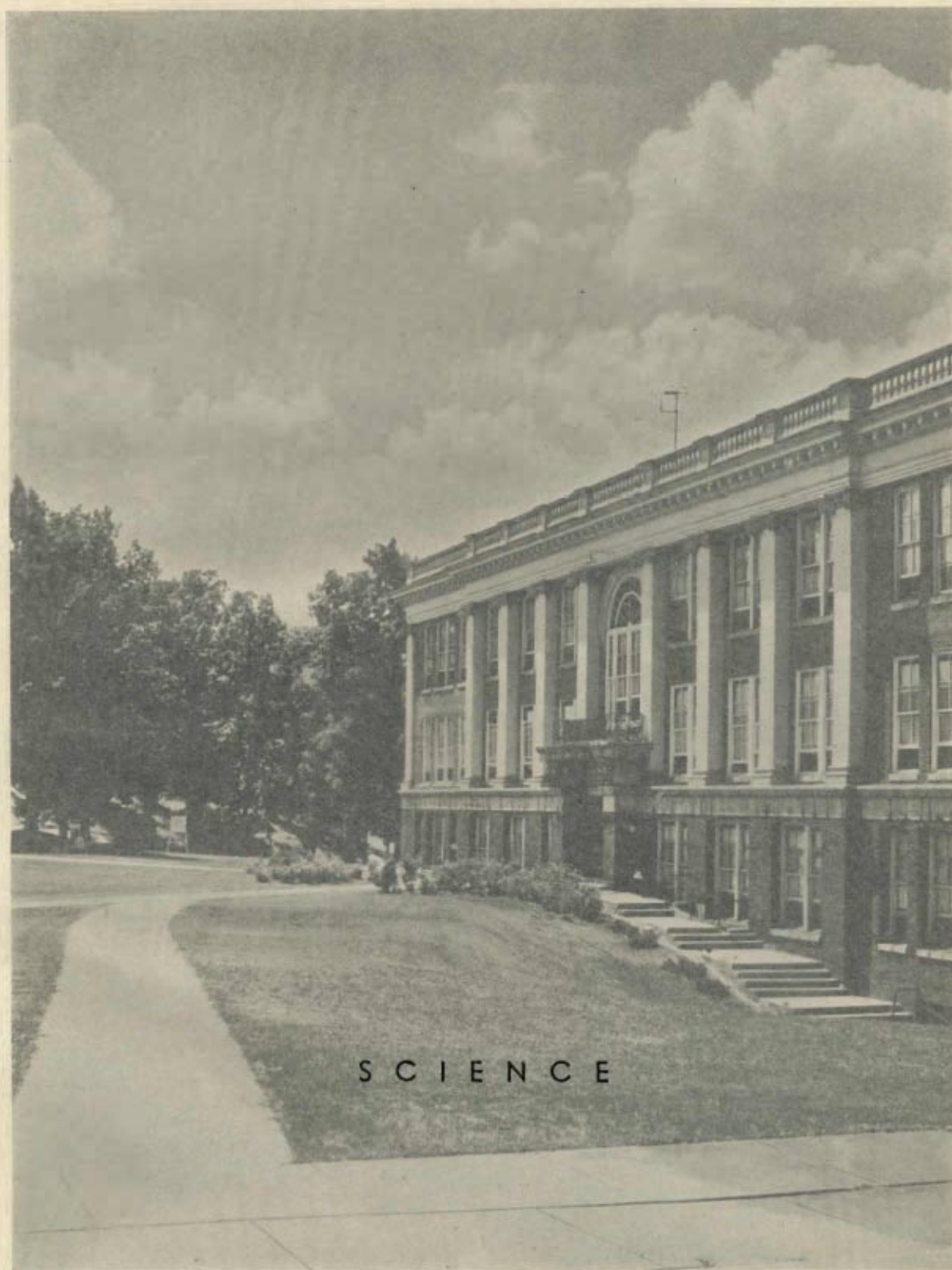

SCIENCE

SCIENCE



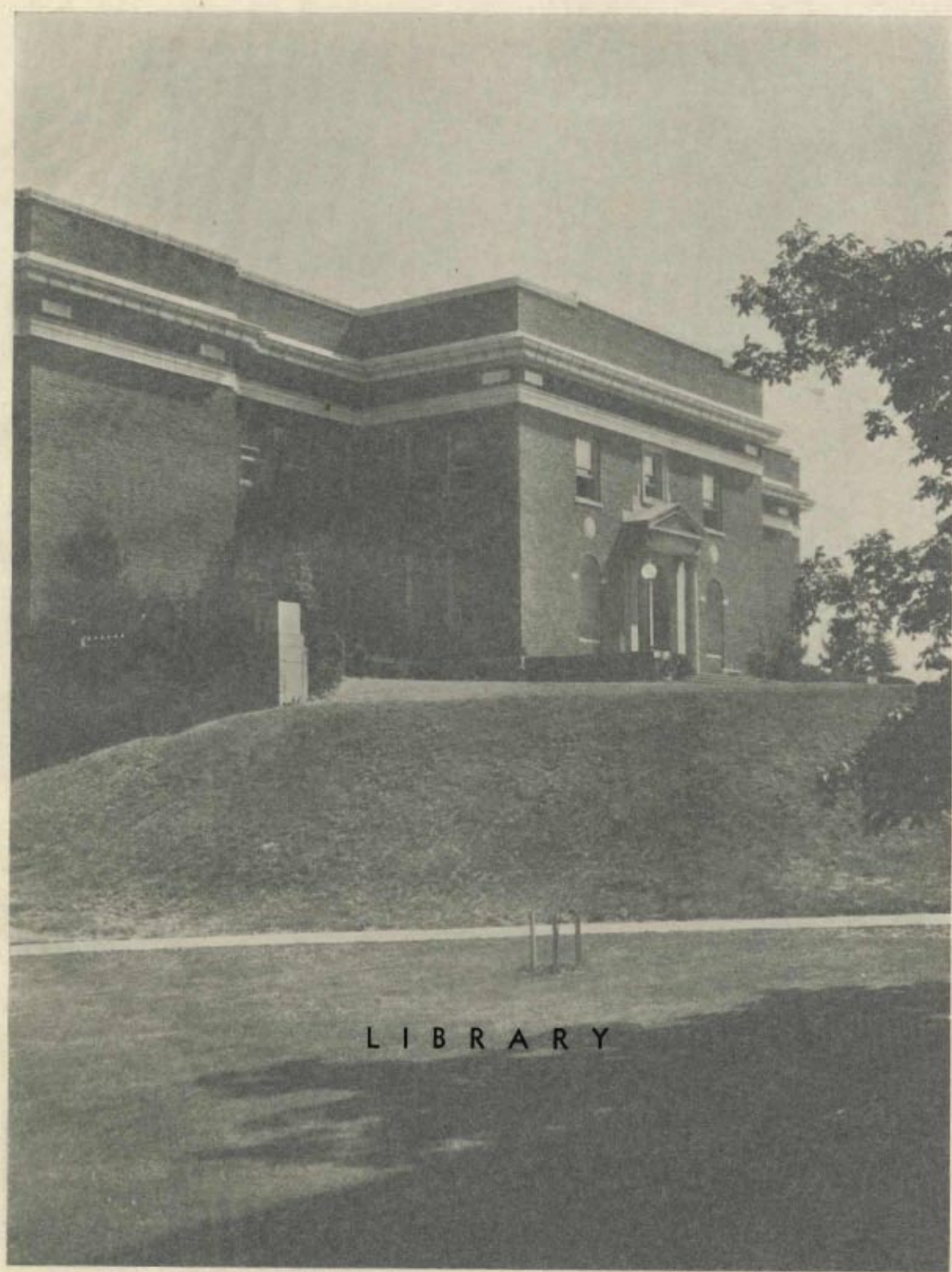

LIBRARY

LIBRARY

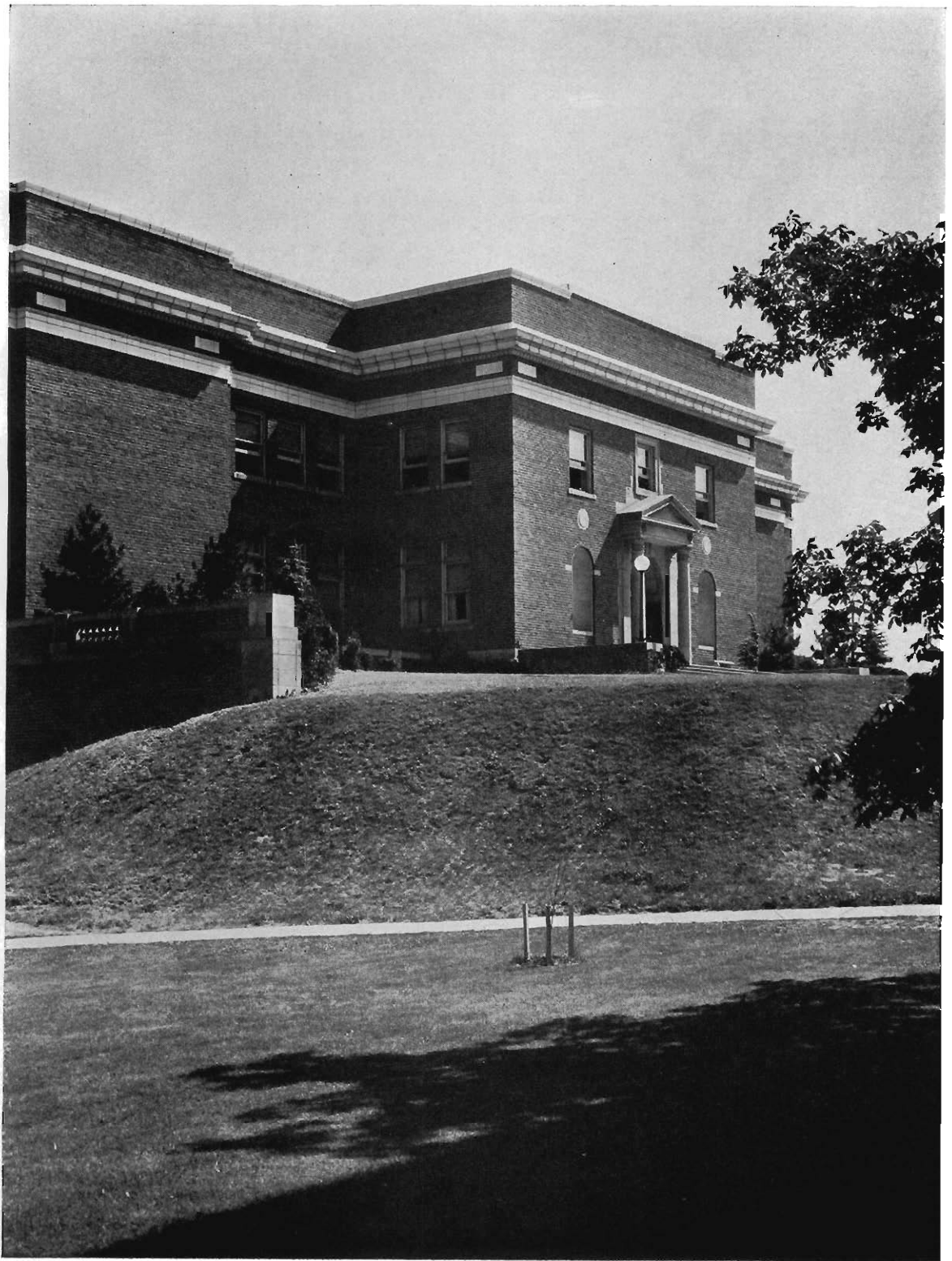

"THE teacher should constantly live by the law of growth; remembering that it is also the law of life and that only by keeping his knowledge fresh and usable and adding somewhat to it every day, can he be a fountain to his pupils, and not a stagnant pool."

—Ruric N. Roark



The maestro and his pupil continue man's pilgrimage into aesthetics and music crowns his efforts to reach a golden light and warmth.

A D M I N I S T R A T I O N



I am glad to commend very heartily the work of the Brown and Gold staff of 1932. The alumni group numbers 15,393. These graduates are now scattered through the land from Boston to Los Angeles, from Duluth to New Orleans. To this group will soon be added the graduating class of June. On commencement day, a total of 15,841 certificates and diplomas will have been granted since 1904.

On behalf of the faculty, it is a pleasure to congratulate all of those who have been intimately concerned with the production of the 1932 Brown and Gold.

D. B. Thayer

ADMINISTRATION

JOHN C. HOEKJE

Registrar and Director of Extension

A. B., Hope College; University of Michigan



RAY C. PELLETT

Dean of Men

A. B., A. M., University of Michigan



AGRICULTURE

HOWARD D. CORBUS

B. S., Michigan State College



ART

SELMA ANDERSON

Chicago University; Harvard University; Columbia University; New York School of Fine and Applied Art; Graduate Art Institute of Chicago



BIOLOGY

LESLIE A. KENOYER

A. B., Campbell College; A. M., University of Kansas; Ph. D., University of Chicago



HAROLD B. COOK

A. B., Cornell College; State University of Iowa; M. S., Iowa State College; Rush Medical College, University of Chicago



ADMINISTRATION

BERTHA S. DAVIS

Dean of Women



FRANK E. ELLSWORTH

Director of Training School

A. B., Alma College; Teachers College, Columbia University; University of Michigan



ART

LYDIA SIEDSCHLAG

Western State Teachers College; Teachers College, Columbia University; B. S., Art Institute of Chicago



ELAINE STEVENSON

Western State Teachers College; Graduate Emma M. Church School of Design; Quaint Pottery Studio, New York; B. A., E., Graduate, The Art Institute of Chicago



BIOLOGY

LAVERNE ARGABRIGHT

Ph. B., University of Chicago; A. M., Teachers College, Columbia University



HENRY N. GODDARD

Ph. B., Ph. D., University of Michigan



RONALD WHITNEY

A. B., Western State Teachers College; University of Chicago

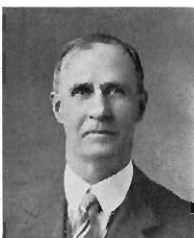

CHEMISTRY

WILLIAM MCCRACKEN

A. B., University of Michigan; Ph. D., University of Chicago

CHEMISTRY

JAMES W. BOYNTON

A. B., Western State Teachers College; University of Michigan



ROBERT ELDRIDGE

B. D., Kalamazoo College; S. M., University of Chicago

COMMERCE

BERTHA M. LEIGHTON

B. S., Ed., Boston University



COMMERCE

EMMA WATSON

B. S., Ed., Teachers College, Columbia University; University of California

EDUCATION AND
PSYCHOLOGY

PAUL V. SANGREN

A. B., Michigan State Normal College; A. M., Ph. D., University of Michigan



EDUCATION AND
PSYCHOLOGY

JANE A. BLACKBURN

B. S., A. M., Teachers College, Columbia University

HOMER L. J. CARTER

Michigan State Normal College; B. S., Teachers College, Detroit; A. M., Ohio State University



MANLEY M. ELLIS

Michigan State Normal College; A. B., A. M., Ph. D., University of Michigan

WILLIAM HALNON

A. B., Dublin College; Trinity College, Dublin, Ireland; Ph. D., Indiana University



THEODORE S. HENRY

A. B., Illinois Wesleyan University; A. M., Ph. D., University of Illinois

GEORGE H. HILLIARD

A. B., A. M., Ph. D., State University of Iowa; Columbia University



KATHERINE A. MASON

B. S., A. M., Teachers College, Columbia University



EFFIE B. PHILLIPS

B. S., University of Minnesota; A. M., Teachers College, Columbia University



ORRIN E. POWELL

Western State Teachers College; A. B., Kalamazoo College; A. M., Teachers College, Columbia University



LAVINA SPINDLER

A. B., University of Michigan; Teachers College, Columbia University



ROXANA A. STEELE

B. S., A. M., Teachers College, Columbia University



JOHN C. SULLIVAN

B. S., Connecticut State College; M. A., Teachers College, Columbia University

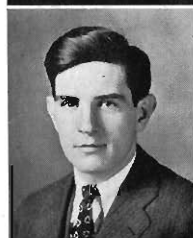

ELMER H. WILDS

A. B., Alleghany College, A. M., University of Chicago; Ed. M., Harvard University; Teachers College, Columbia University



ENGLISH

GEORGE SPRAU

A. B., A. M., Ohio University; A. M., Harvard University



ENGLISH

AMELIA BISCOMB

Michigan State College; A. B., Kalamazoo College, University of Michigan



WILLIAM R. BROWN

A. B., University of Texas; A. M., Ph. D., Harvard University



LOUIS FOLEY

A. B., Ohio University; A. M., Ohio State University, Université de Dijon, Université de Poitiers, Université Besançon



LORENA MARSH GARY

A. B., Western State Teachers College; University of Chicago



FRANCES LITTLE

A. B., Western State Teachers College



MINNIE D. LOUTZENHISER

B. S., Northwestern State Teachers College of Missouri; A. M., University of Washington



HELEN E. MASTER

A. B., A. M., University of Michigan; University College of Wales, Aberystwyth



JAMES R. MASTERSON

A. B., Western State Teachers College; A. M., Harvard University



LUCILLE NOBBS

A. B., Kalamazoo College; A. M., University of Michigan; University of Chicago



ELEANOR RAWLINSON

University of Chicago



HERBERT SLUSSER

A. B., A. M., University of Michigan



RUTH G. VAN HORN

A. B., A. M., University of Michigan



LOUISE J. WALKER

A. B., Albion College; A. M., Teachers College, Columbia University



GEOGRAPHY AND GEOLOGY

WILLIAM JULIUS BERRY

A. B., Iowa State Teachers College; S. M., The University of Chicago



GEOGRAPHY AND GEOLOGY

LUCIA HARRISON

A. B., University of Michigan; S. M., The University of Chicago; University of Mexico



MARY E. MARKS

A. B., Western Kentucky State Teachers College; University of Chicago



LESLIE H. WOOD

A. B., University of Michigan; A. M., The University of Chicago; University of Michigan

HEALTH SERVICE

KATHERINE E. STANKARD

B. S., Teachers College, Columbia University; R. N., Mary Miller Hayes School of Nursing, Fremont, Ohio



HEALTH SERVICE

ELLIS J. WALKER

Ph. B., University of Wisconsin; Augustana Training School for Nursing, Chicago, Illinois

HISTORY AND
SOCIAL SCIENCE

SMITH BURNHAM

Ph. B., A. M., Albion College



HISTORY AND
SOCIAL SCIENCE

ELIZABETH L. BAREOUR

A. B., Wellesley College; A. M., Columbia University

DELIA B. BARNETT

A. B., Grinnell College; A. M., Columbia University



HOWARD F. BIGELOW

A. B., Wesleyan University; A. M., Harvard University

MARGARET E. BURNHAM

A. B., A. M., University of Michigan



LEONARD KERCHER

A. B., A. M., University of Michigan

JAMES OWEN KNAUSS

A. B., Lehigh University; A. M., Harvard University; Ph. D., Cornell University



VERN E. MABIE

A. B., Western State Teachers College; University of Michigan

FLOYD W. MOORE

A. B., Albion College; A. M., University of Michigan; Northwestern University



WILLIAM J. RHYNSBURGER

Hope College; Ph. B., Central College, State University of Iowa; Am. B., University of Michigan



ROBERT R. RUSSEL

A. B., McPherson College; A. M., University of Kansas; Ph. D., University of Illinois



NANCY E. SCOTT

A. B., A. M., Indiana University; Ph. D., University of Pennsylvania; Charles University, Prague



DAVID CARL SHILLING

Ph. B., Ohio Northern University; A. B., Miami University; A. M., University of Wisconsin



CHARLES R. STARRING

A. B., A. M., Columbia University



WALTER A. TERPENNING

A. B., Kalamazoo College; Ph. D., University of Michigan



OSCAR S. TRUMBLE

A. B., A. M., University of Michigan



HOME ECONOMICS

CORA M. WALKER

B. S., College of Industrial Arts, Denton, Texas; A. M., Teachers College, Columbia University



HOME ECONOMICS

FRANCES E. WALTON

A. B., University of Omaha; A. M., Teachers College, Columbia University



LANGUAGE

H. P. GREENWALL

B. L., Ohio Wesleyan University; A. B., Western State Teachers College; A. M., Teachers College, Columbia University; University of Berlin; University of Mexico



LANGUAGE

M. AMELJA HOCKENBERRY

A. B., Wellesley College; Bordeaux University; French Summer School, Middlebury, Vermont; Radcliffe College



ADA HOEBEKE

A. B., University of Chicago



EUNICE E. KRAFT

Western State Teachers College; A. B., University of Michigan; American Academy at Rome; A. M., University of Michigan



JUANITA MATLOCK

A. B., University of Indiana; A. M., Columbia University



FRANCES E. NOBLE

A. B., A. M., Northwestern University; Sorbonne; Marquette University, Milwaukee; University of Wisconsin



DOROTHY RIORDAN

Western State Teachers College; A. B., Barnard College, Columbia University; A. M., Teachers College, Columbia University



MARIE MATHILDE

STECKELBERG

A. B., University of Nebraska; A. M., Teachers College, Columbia University



MARION TAMIN

University of Caen; Ph. B., University of Chicago; A. M., Teachers College, Columbia University



MYRTLE WINDSOR

A. B., University of Michigan; University of Chicago



ELIZABETH T.

ZIMMERMAN

A. B., University of Michigan; A. M., University of Wisconsin; University of Berlin; University of Heidelberg; American Academy at Rome



MANUAL ARTS

MARION J. SHERWOOD

Western State Teachers College; B. S., Teachers College, Columbia University



MANUAL ARTS

FRED. S. HUFF

A. B., Western State Teachers College; A. M., University of Michigan



CHAS. S. NICHOLS

A. B., Western State Teachers College; A. M., University of Michigan; University of Wisconsin



DON O. PULLIN

Western State Teachers College; B. S., Detroit Teachers College



ELMER C. WEAVER

Western State Teachers College; B. S., Teachers College, Columbia University

EDWARD R. WOODS

B. S., Western State Teachers College; Michigan State Normal College; University of Wisconsin



MATHEMATICS

JOHN P. EVERETT

A. B., A. M., University of Michigan; Ph. D., Columbia University

MATHEMATICS

HUGH M. ACKLEY

A. B., A. M., Olivet College; University of Chicago



GROVER C. BARTOO

A. B., A. M., University of Michigan

HAROLD BLAIR

B. S., A. M., University of Michigan



WILLIAM H. CAIN

A. B., University of Michigan; A. M., Teachers College, Columbia University

PEARL L. FORD

A. B., Western State Teachers College



MUSIC

HARPER C. MAYBEE

Michigan State Normal College; Columbia University; Student in Paris with Jean de Reszke, Oscar Seagle and Percy Rector Stephens; A. B., Western State Teachers College; M. Mus., Michigan University School of Music

MUSIC

GEORGE E. AMOS

Northwestern State Normal School, Oklahoma; Bethany Conservatory of Music; Chicago Musical College; Wichita Conservatory of Music



LEOTI C. BRITTON

B. S., Western State Teachers College; Northwestern University; Vineland Training School, University of Pennsylvania; Teachers College, Columbia University

H. GLENN HENDERSON

Michigan Conservatory of Music; Student in Paris with Moskowski and Guilman



DOROTHEA SAGE SNYDER

A. B., Western State Teachers College, Teachers College, Columbia University

PHYSICAL EDUCATION
FOR MEN

HAROLD FRANCIS
BARNHART

University of Minnesota



PHYSICAL EDUCATION
FOR MEN

TIM J. BARRY

A. B., Western State Teachers College

WARREN BYRUM

B. S., Western State Teachers College



MITCHELL J. GARY

B. S., University of Minnesota

JOHN W. GILL

A. B., Western State Teachers College



JUDSON A. HYAMES

A. B., Western State Teachers College; A. M., University of Michigan

CHARLES MAHER

A. B., Western State Teachers College



HERBERT W. READ

A. B., Western State Teachers College; University of Michigan

TOWNER SMITH

B. S., Western State Teachers College



PHYSICAL EDUCATION
FOR WOMEN

CRYSTAL WORNER

A. B., Michigan State Normal College; A. M., University of Michigan

PHYSICAL EDUCATION
FOR WOMEN

MARY BOTTJE

University of Wisconsin; A.
B., Western State Teachers
College



DORIS A. HUSSEY

Sargent School for Physical
Education; B. S., Western
State Teachers College

DOROTHY VESTAL

Sargent School for Physical
Education; B. S., University
of Michigan



PHYSICS

JOHN E. FOX

B. S., University of Chicago;
A. M., University of
Pennsylvania

PHYSICS

WALTER G. MARBURGER

A. B., M. S., University of
Michigan



PAUL ROOD

A. B., Albion College;
A. M., University of Michigan

RURAL EDUCATION

WM. MCKINLEY

ROBINSON

Michigan State Normal College;
B. S., Hiram College;
Bowling Green, Ohio, State
Teachers College; The University
of Chicago; A. M., Teachers
College, Columbia University



RURAL EDUCATION

ERNEST BURNHAM

Ph. L., A. M., Albion College;
Ph. D., Teachers College,
Columbia University;
University of Wisconsin;
Harvard University

ANNA L. EVANS

Michigan State Normal College;
A. B., University of Michigan;
A. M., The University of Chicago;
Columbia University



SPEECH

CARROLL P. LAHMAN

A. B., Oberlin College; A.
M., University of Wisconsin

SPEECH

DOROTHY ECCLES

A. B., Western State Teachers
College



ANNA E. LINDBLOM

A. B., A. M., Iowa State
University

LAURA V. SHAW

B. S., Ohio Wesleyan University; A. M., University of Michigan



CAMPUS TRAINING SCHOOL

ISABEL CRANE

University of Wisconsin; Teachers College, Columbia University; B. S., Battle Creek College



CAMPUS TRAINING SCHOOL

MARY DOTY

Western State Teachers College; B. M., University of Michigan



MARY A. MOORE

Teachers College, Columbia University; B. S., Western State Teachers College



GRACE EDITH SEEKELL

A. B., University of Michigan; Teachers College, Columbia University



ETHEL SHIMMEL

A. B., Western State Teachers College



LOUISE S. STEINWAY

B. S., A. M., Teachers College, Columbia University



LOUISE FULLERTON
STRUBLE

B. S., Western State Teachers College; Michigan State Normal College; Applied Arts School, Chicago



FRANCES M. THOMPSON

B. S., A. M., George Peabody College



ELIZABETH MCQUIGG

Western State Teachers College; B. S., Teachers College, Columbia University



HURD SCHOOL

GRACE LARUE BUTLER

B. S., Western State Teachers College



PAW PAW SCHOOL

EULAH RACHEL ACREE

B. S., University of Kentucky; M. A., Teachers College, Columbia University



PAW PAW SCHOOL

BESS BAKER

Ph. B., University of Chicago; M. A., University of Michigan



MARGARET O. CLARK

A. B., Drake University; A. M., Teachers College; Columbia University

ROBERTA HEMINGWAY

B. S., Teachers College, Columbia University



MARVIN MCDANIEL

A. B., University of Colorado

REYNOLD G. OAS

B. S., Michigan State College



ARTHUR SECORD

A. B., Western State Teachers College; University of Michigan

CLELLA STUFFET

A. B., University of Nebraska; M. A., Teachers College, Columbia University



ESTHER H. SWANSON

B. S., University of Kansas

LELA C. TRAGER

B. S., University of Iowa



PORTAGE SCHOOL

CLEORA A. SKINNER

Western State Teachers College, University of Chicago

PORTAGE SCHOOL

LEWIS D. CRAWFORD

A. B., Western State Teachers College



P. J. DUNN

B. S., Michigan State College; M. A., University of Michigan

SIGRID ENGLUND

B. S., Kansas State Teachers College; M. A., Teachers College, Columbia University



ESTHER FLETCHER

National Kindergarten and Elementary College

CONSTANCE L. HERBST

B. S., University of Pennsylvania; M. A., Columbia University



DOROTHEA LINDENAU

A. B., Indiana University

ANNA C. LUBKE

Western State Teachers College, University of Chicago



ELOISE MCCORKLE

B. S., M. A., Peabody College

LELA MCDOWELL

Ph. B., University of Chicago



ANN S. PEARSON

Ph. B., University of Chicago

EMMA J. RICHARDS

B. S., University of Minnesota



MILDRED STEPHEN

B. S., University of Oregon

CATHERINE D.

WILKERSON

B. S., Central Missouri State Teachers College; Teachers College, Columbia University



RICHLAND

ERNEST WEBER

A. B., Western State Teachers College; A. M., Teachers College, Columbia University

RICHLAND

JOSEPHINE ANSTETT

B. M., Whitman College,
Walla Walla, Wash.



RICHLAND

JAMES EDWARD BANE

B. S., Teachers College, Co-
lumbia University

LOUISE B. CORNISH

B. S., Teachers College, Co-
lumbia University



VERNA FENSTERMACHER

A. B., Western State Teach-
ers College

ROSALINE IVEY

B. S., North Texas State
Teachers College; M. A.,
Peabody College for Teach-
ers



RUSSELL R. NELLIST

B. S., Michigan State Col-
lege; M. S., Cornell Univer-
sity

EULA RETHORN

B. S., University of Illinois



GRACE RYNBERG

Western State Teachers Col-
lege

CLARA SOHN

A. B., Western State Teach-
ers College



MARION A. SPALDING

A. B., A. M., Teachers Col-
lege, Columbia University

ALMA E. WYCKOFF

B. S., Central Missouri State
Teachers College; M. A.,
Teachers College, Columbia
University



LIBRARY

ANNA L. FRENCH

Michigan State Normal Col-
lege; Drexel Institute School
of Library Science

LIBRARY

EDITH CLARK

A. B., Western State Teachers College



VERA F. GRAHAM

A. B., Dakota Wesleyan University; A. M., Northwestern University; B. S., in Library Science, University of Illinois Library School



PAUL RANDALL

A. B., Western State Teachers College; B. S., in Library Science, University of Illinois Library School



CLARA L. STERLING

A. B., Western State Teachers College



HAZEL CLEVELAND

A. B., Western State Teachers College



ALUMNI SECRETARY

CARL R. COOPER

University of Michigan; A. B., Western State Teachers College; A. M., Columbia University



OFFICES

SARA ACKLEY

Manager, Co-operative Store



OFFICES

BLANCH DRAPER

Editor, Teachers College Herald



HOMER M. DUNHAM

Publicity



GRACE MOORE

Manager, Cafeteria



MARJORIE EAMAN

Appointment Office



EVA FALK

Entrance Credentials



MARGARET FEATHER
Clerk, Dean of Men



ALICE HAEFNER
Recorder



LOYD JESSON
Secretary to the President



EUNICE JONES
Clerk, Dean of Women



CARMEN KELLER



LUCILLE MAIKOWSKI



CORNELIUS MACDONALD
Receiving Clerk



MARY RUTHRAUFF
Clerk, Rural Department



LUCILLE SANDERS
Clerk, Rural Department



OLGA SCHALM



ALICE SMITH
Appointment Office



LEAH SMITH
Extension Secretary





THE · BROWN AND GOLD · 1932

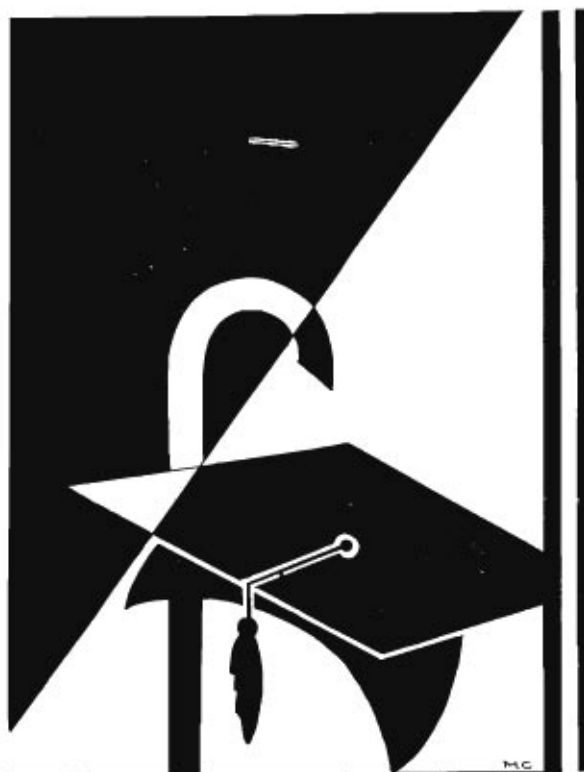

S E N I O R S

JUDSON A. HUDNUT

Ludington

B. S. Degree
Senior Class, President; "W"
Club; Sigma Theta Gamma



LORRAINE BOEKELOO

Kalamazoo

B. S. Degree
Senior Class, Vice-president

VIRGINIA A. HAWLEY

Paw Paw

A. B. Degree
Senate; Senior Class, Secretary



IVAN S. WICKHAM

Clarksville

A. B. Degree
Theta Chi Delta; Brown and
Gold Staff; Senior Class,
Treasurer

REGINALD K. HILLS

Kalamazoo

A. B. Degree
Student Council; Debate;
Forum



ARTHUR D. RANDALL

Detroit

A. B. Degree
Debate; Omega Delta Phi;
International Relations Club;
Tau Kappa Alpha; Student
Council

MEREDITH R. TAYLOR

Crown Point, Ind.

A. B. Degree
Omega Delta Phi; Student
Council; Tau Kappa Alpha;
Debate; Forensic Board; Athletic Board



WILMA J. ABEL

Jenison

B. S. Degree
Women's League; Cabinet;
Early Elementary Club

FREDERICK W. ADAMS

Kalamazoo

A. B. Degree
Brown and Gold, Business
Manager; Omega Delta Phi



MARIAN L. ADAMS

Shelbyville

B. S. Degree
Home Economics Club

HELEN M. ALDRICH

Delton

A. B. Degree
International Relations Club



HAROLD O. ALTHOFF

Fremont

B. S. Degree
Theta Chi Delta; "W" Club

GLADYS ANDREWS

Kalamazoo

A. B. Degree
Physical Education Association;
Dance Club



FLORENCE M. ARENT

Coloma

A. B. Degree
Early Elementary Club

LUCY M. AYARS

Paw Paw

A. B. Degree
Theta Pi Alpha; Le Cercle
Francais



EFFIE K. BABCOCK

Waterliet

A. B. Degree

HAROLD BALMER

Lansing

Manual Arts
Manual Arts Union; "W"
Club



T. ETOLA BARBER

Edmore

A. B. Degree
Eastern Star Club; Theta Pi
Alpha

ALICE E. BARNUM

Lansing

B. S. Degree
Early Elementary Club



MAURICE H. BATEMAN

Kalamazoo

Business Administration

ELLIS BECKER

Galesburg

B. S. Degree



DONALD K. BECKWITH

Rochford

B. S. Degree
Science Club

HENRY R. BETTEGA

Vulcan

A. B. Degree
Oteyokwa Club, President;
Glee Club; El Dorado; In-
ternational Relations Club



ETHEL M. BICKEL

Bristol, Indiana

B. S. Degree
V. W. C. A.

DOROTHY BLACK
Birmingham
A. B. Degree
Science Club



FRED S BLACK
Kalamazoo
Physical Education



EMILY M. BLAVASCUNAS
Grand Rapids
A. B. Degree



ANDREW BLOOMQUIST
Amasa
B. S. Degree
International Relations Club;
Oteyokwa



RUTH M. BOWERS
Williamston
A. B. Degree



DOROTHY BOWSER
Greenville
A. B. Degree
Early Elementary Club



HELEN J. BRAYTON
Hubbardston
A. B. Degree
Commerce Club; Student
Science Club



ALVIN H. BRIGGS
Detroit
A. B. Degree
"W" Club



FRANCIS J. BUEGE
Martin
A. B. Degree
Student Science Club; Y. M.
C. A.



J. LEWIS BURGESS
Potoskey
A. B. Degree
International Relations Club



KATHLEEN BURLINGTON
Lansing
A. B. Degree
Home Economics Club



NANCY M. BUSH
Kalamazoo
B. S. Degree



ARLINE BUTLER

Kalamazoo

A. B. Degree
Women's League Cabinet,
President; Academy; Kappa
Delta Pi; Brown and Gold



RACHEL M. CAIN

Hastings

A. B. Degree
Forensic Board; Debate; Stu-
dent Council; International
Relations Club; Tau Kappa
Alpha



MARIAN LOUISE CARROLL

Oshtemo

B. S. Degree
Home Economics Club



LOIS F. CARTER

Lake Odessa

B. S. Degree
Home Economics Club



AILEEN R. CASE

Kalamazoo

A. B. Degree



HARRIET CHAPPELL

Kalamazoo

A. B. Degree
Commerce Club; Country
Life Club, Secretary



JOSEPHINE M. CHASE

Hastings

B. S. Degree
Home Economics Club



ALICE W. CHEW

Bay Shore

A. B. Degree
Y. W. C. A.; Country Life
Club; Women's League Coun-
cil



MABEL L. CLARK

Grand Rapids

A. B. Degree
Women's League Council



MARGARET J. CLARK

Paw Paw

A. B. Degree
Academy, President; Kappa
Delta Pi; Herald; Players;
Student Council, Tau Kappa
Alpha, President



MARJORIE L. CLINE

Union City

A. B. Degree
Commerce Club, President



HENRY A. COLLINS

Hamtramck

B. S. Degree
"W" Club



GEORGE O. COMFORT

Kalamazoo
A. B. Degree
Foreign Relations Club; Kappa Delta Pi



OWEN L. CONVERSE

Kalamazoo
A. B. Degree
Choir; Glee Club, Square and Compass; Spanish Club

ALICE M. COURT

Mendon
A. B. Degree
Senate; El Dorado; Women's League Cabinet



RAY J. CROTHERS

Pleasant Ridge
B. S. Degree
Band; Orchestra, Glee Club; Choir

JOHN F. CUBER

Bangor
A. B. Degree
Tau Kappa Alpha; Omega Delta Pi; Kappa Delta Pi; Debate



MARY CUCCIATTI

Norway
A. B. Degree
Later Elementary Club

MARTELLE CUSHMAN

Kalamazoo
A. B. Degree
Country Life Club; Debate; Forum, Track



MARJORIE R. CUTLER

Luther
A. B. Degree
Arts and Crafts Club; Spanish Club

GLESSNER C. DAGE

Paw Paw
B. S. Degree

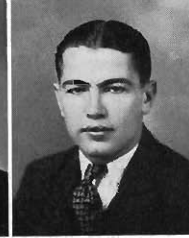

BERNARD DAVIS

Marshall
B. S. Degree

HENRIETTA DeBREE

McBain
A. B. Degree
Early Elementary Club



HARRIET G. DEHAAN

Kalamazoo
A. B. Degree
Later Elementary Club

GERALD DeLOE

Elkhart, Ind.
B. S. Degree



MARION A. DENNERT

Hart
A. B. Degree
Senate; Women's League
Cabinet; Kappa Delta Pi



SHIRLEY M. DENTON

Lawrence
A. B. Degree
Women's League Cabinet;
Y. W. C. A. Secretary;
Country Life Club



MARION L. DICKINSON

Grand Rapids
A. B. Degree
Arts and Crafts Club; Spanish Club



ERNEST R. DOLL

Detroit
B. S. Degree
Manual Arts Union; Junior
High Club; Archery Club



RICHARD C. DONLEY

Big Rapids
A. B. Degree
Manual Arts Union



ADELTHA D. DOWNES

Coldwater
A. B. Degree
Eastern Star Club; Dance
Club; Physical Education Association



ROBERT F. DUNNAN

Fremont, Ind.
B. S. Degree
Men's Glee Club; Cheer
Leader



MARJORIE E. EAMAN

Benton Harbor
A. B. Degree



WILMA M. EARLY

Kalamazoo
A. B. Degree



ESTHER E. EDMONDSON

Clayton, Ind.
B. S. Degree
Home Economics Club; Senate



MARGUERITE L. ELLIOTT

Marion
A. B. Degree



EVA C. ELLIS
A. B. Degree
El Dorado



SHIRLEY E. ENGLISH
A. B. Degree
New Troy



RUSSELL B. EVANS
Chicago, Ill.
A. B. Degree
Forum; Square and Com-
pass; Glee Club



ALICE FAUNCE
Harbor Springs
A. B. Degree
Junior High Club; Eastern
Star Club



JULIA FISCHER
Battle Creek
B. S. Degree



ORA W. FLANNIGAN
Dixon
B. S. Degree

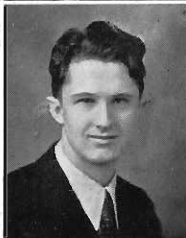

HERBERT C. FOLL
St. Joseph
A. B. Degree
Band; Orchestra; Glee Club;
Student Council

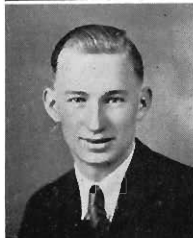

CHARLES L. FOLLO
Escanaba
A. B. Degree
Theta Chi Delta; Student
Council



ARTHUR T. FORD
Ticonderoga
A. B. Degree
Theta Chi Delta; Square and
Compass



ELIZABETH W. FOX
Kalamazoo
A. B. Degree



MOREY M. GALLOWAY
Grand Rapids
B. S. Degree

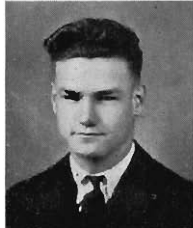

VARNARD H. GAY
Mt. Morris
B. S. Degree
Cross Country; Track, "W"
Club



DORIS M. GILBERT

Kalamazoo
B. S. Degree
Women's Glee Club, Orchestra



JEAN A. GILMAN

Kalamazoo
A. B. Degree

RUTH M. GOODRICH

Battle Creek
A. B. Degree
Senate; Le Cercle Francais;
International Relations Club



ELEANOR GORSKI

Grand Rapids
A. B. Degree
Classical Club; International
Relations Club; Kappa Delta
Pi

MARIE V. GOSS

Rockford
B. S. Degree



HAROLD W. GREEN

Kalamazoo
B. S. Degree
Sigma Theta Gamma

CLAIRE E. GREGOIRE

Lake Linden
A. B. Degree
Commerce Club; Le Cercle
Francais



WILLIAM H. GRIFFITHS

Honor
B. S. Degree

RUTH E. GROFF

Muskegon
A. B. Degree



ROBERT R. HAGEN

Lake Linden
B. S. Degree
"W" Club

MILDRED HAKES

Reading
A. B. Degree
Academy, Dance Club; Women's
Glee Club; Physical
Education Association;
Women's League, Vice-president;
Players



RICHARD N. HALL

Kalamazoo
A. B. Degree

MARTON B. HAMILTON
Kalamazoo
B. S. Degree
Physical Education Association;
Dance Club; Physical
Education Cabinet



RUTH E. HAMMOND
Kalamazoo
A. B. Degree
Le Cercle Francais; International
Relations Club



AGNES J. HAMSTER
Kalamazoo
A. B. Degree



LYLE J. HANCHETT
Coopersville
B. S. Degree
Country Life Club, Student
Science Club



HENRY M. HARPER
Pontiac
B. S. Degree
"W" Club, Football, Track



THELMA J. HARRINGTON
Kalamazoo
A. B. Degree
Student Science Club



ALFRED G. HARRIS
Detroit
A. B. Degree



LEONORA HASS
Ionia
A. B. Degree
Der Deutsche Verein; Later
Elementary Club; International
Relations Club



CECIL HAY
Bangor
A. B. Degree
Le Cercle Francais, President;
Players; Tau Kappa
Alpha; Debate; Kappa Delta
Pi



DOROTHY HAY
Bangor
A. B. Degree
Y. W. C. A., Vice-president;
Le Cercle Francais; Debate



HELENE G. HUFFERAN
Lowell
A. B. Degree



JEAN A. HENEVELD
Holland
B. S. Degree
Arts and Crafts Club, Brown
and Gold



ARTHUR E. HENRY

Laingsburg

B. S. Degree
Country Life Club; Y. M.
C. A.



LUELLA HERN

Broun

A. B. Degree

DEAN HILL

Muskegon

A. B. Degree



JOHN R. HILL

Negaunee

A. B. Degree
Ojeyokwa; Manual Arts
Union

CONSTANCE HINGA

Kalamazoo

A. B. Degree



HARLEY L. HODGES

Hart

B. S. Degree

RACHEL L. HOEKSEMA

Kalamazoo

A. B. Degree
Spanish Club; Le Cercle
Francais; Eastern Star Club



THOMAS HOLLIS

Mattawan

A. B. Degree

HAROLD F. HORSTMAN

Dowagiac

A. B. Degree
Manual Arts Union



WINIFRED B. HOWE

Horton

B. S. Degree

MAURINE HUESTED

Kalamazoo

A. B. Degree



BERNICE M. HUGGETT

Kalamazoo

A. B. Degree
Classical Club

WAYNE E. HUMM

Allegan

A. B. Degree
Student Science Club; Kappa
Rho Sigma; Kappa Delta Pi



DOROTHEA E. HURT

Grand Rapids

B. S. Degree
Dance Club; Physical Educa-
tion Association



FRANCIS W. IREY

Kalamazoo

A. B. Degree
Men's Glee Club; College
Choir



LESLIE D. IRVIN

Kalamazoo

B. S. Degree



LEON N. JAGER

Kalamazoo

B. S. Degree



JESSICA JAMIESON

Paw Paw

A. B. Degree



CLIFFORD H. JONES

Grand Rapids

A. B. Degree



MARTHA H. JUHL

Waterchiet

B. S. Degree
Eastern Star Club



WILMA B. KAMIENSKY

Vermontville

A. B. Degree
Glee Club; Choir



MARY KATZENBERGER

Kalamazoo

B. S. Degree
Student Science Club; Der
Deutsche Verein



ARTHUR A. KAYES

Dowagiac

A. B. Degree
Manual Arts Union; Archery
Club



DEA P. KEIM

Kalamazoo

A. B. Degree
Physical Education Associa-
tion; Senate; Dance Club



LELA F. KELLY

A. B. Degree
Eastern Star Club

Shelby



BERNARD KENNEDY

A. B. Degree
Manual Arts Union

Ishpeming

RUSSELL W. KENVON

B. S. Degree
Theta Chi Delta

Hastings



ALENE M. KINNEY

A. B. Degree
Le Cercle Francais

Kalamazoo

HELEN M. KLITZNER

B. S. Degree

Kalamazoo



PAUL L. KNAPP

B. S. Degree
Student Science Club

Kalamazoo

SYDNEY B. KORN

A. B. Degree

Manton



D. MILDRED KREPS

A. B. Degree
Early Elementary Club

Traverse City

LOUIS A. KRILL

A. B. Degree
Commerce Club; "W" Club

Kalamazoo



MARION V. LACY

A. B. Degree
Classical Club, Secretary; Le
Cercle Francais; Y. W. C.
A., Finance Chairman; Women's
League Council

Alto

GEORGE J. LAPLANTE

A. B. Degree
Band

Crystal Falls



RICHARD H. LARIMER

B. S. Degree

Mattoon, Ill.

ILIA I. LARKIN
Grand Rapids
A. B. Degree
Y. W. C. A.



LOUIS LAVIGNE
Sault Ste. Marie
B. S. Degree
Arts and Crafts Club



JOHN D. LESTER
Kalamazoo
B. S. Degree



MAREN G. LOKEN
Fountain
A. B. Degree
Country Life Club; Chorus



FRANCES LYONS
Calumet
A. B. Degree
Commerce Club



MALCOLM R. MACKAY
Kalamazoo
B. S. Degree
"W" Club



A. LEIGH MACKELLAR
Detroit
B. S. Degree



INEZ L. MARIHUGH
Harbor Springs
B. S. Degree
Country Life Club; Y. W. C. A.



MILLARD MARSHALL
Lawrence
A. B. Degree
Student Science Club; Le Cercle Francais



REUBEN WM. MARTIN
Kalamazoo
B. S. Degree
Manual Arts Union



HENRY G. MASON
Niles
A. B. Degree



WILBUR G. MATER
Elkhart, Ind.
A. B. Degree



ANTHONY S. MATULIS

A. B. Degree
"W" Club

Hart



HELEN MAUL

B. S. Degree
Science Club; Women's
League Cabinet

Kalamazoo



MILDRED F. MCCAY

A. B. Degree
Commerce Club; Y. W. C.
A.; Spanish Club

Otsego



C. DOUGLAS MCCUAIG

A. B. Degree
Theta Chi Delta; Glee Club;
Choir

Dearborn



DORIS E. MCCUNE

A. B. Degree
Later Elementary Club

Kalamazoo



GORDON A. MCDOWELL

A. B. Degree
Omega Delta Phi; Manual
Arts Union

Comstock



PHYLLIS L. MCDOWELL

A. B. Degree
Dance Club; Physical Edu-
cation Association

Petoskey



HAROLD A. MCKEE

B. S. Degree
"W" Club

Kalamazoo



ORVIL G. MCMURRAY

A. B. Degree

Alamo



DEAN W. MCWETHY

B. S. Degree
Manual Arts Union

Laosung



MAGNUS A. MEIER

B. S. Degree
Sigma Theta Gamma; Square
and Compass Club

Wyandotte



HELEN L. MERSON

A. B. Degree
Senate; Kappa Delta Pi;
Physical Education Associa-
tion; Dance Club; Herald
Staff; Brown and Gold Staff

South Haven



EVELYN L. MILLER

Elkhart, Ind.

B. S. Degree
Le Cercle Francais; Physical
Education Association; Dance
Club



HELEN M. MILLER

Muskegon

A. B. Degree
Early Elementary Club; Y.
W. C. A.

RUTH J. MILLER

Elkhart, Ind.

A. B. Degree
Arts and Crafts Club



THERESA J. MILLER

Middleville

A. B. Degree
Kappa Delta Pi

DOROTHY O. MINIKEL

Benton Harbor

A. B. Degree
Commerce Club; Dance Club;
Der Deutsche Verein; Wom-
en's League Council; Y. W.
C. A.

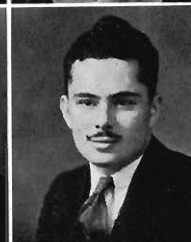

REX C. MOE

Kalamazoo

A. B. Degree

CATHERINE M. MOONEY

Dearborn

B. S. Degree
Home Economics Club



HOLLIS J. MOORE

Niles

A. B. Degree
Physical Education Association

PENNELL H. MOORE

Lansing

A. B. Degree
"W" Club; Sigma Theta
Gamma



JUANITA MOORE

Petoskey

A. B. Degree
Classical Club; Le Cercle
Francais

MABLE N. MOORE

Belding

A. B. Degree
Theta Pi Alpha



DOROTHY M. MORRIS

Otsego

B. S. Degree

THOMAS A. MOYER

Marcellus

A. B. Degree
Herald Staff



JOSEPH M. MULREADY

Muskegon

B. S. Degree



MARGARET L. MUMFORD

Kalamazoo

A. B. Degree



DUGALD H. MUNRO

Elk Rapids

A. B. Degree
Theta Chi Delta



GLENN L. MYERS

Bear Lake

A. B. Degree



GEORGE E. NEEDHAM

Jackson

B. S. Degree
Sigma Theta Gamma



CAMILLA D. NELSON

Grand Rapids

B. S. Degree
Physical Education Association;
Glee Club



CLYDE NICHOLSON

Lawton

B. S. Degree



ALVIN P. NORLIN

Escanaba

A. B. Degree
Forum; Brown and Gold;
"W" Club; Commerce Club



HENRY J. NYHOFF

Holland

A. B. Degree
International Relations Club;
Brown and Gold



JOHN A. OOSTERLING

Grand Rapids

A. B. Degree
International Relations Club;
Omega Delta Phi; Der
Deutsche Verein; Y. M. C.
A., President



FRANK M. OVERTON

Kalamazoo

B. S. Degree
Student Council; Athletic
Board; Sigma Theta Gamma;
Basketball



H. RUTH PARISH

B. S. Degree

Bronson



MARY L. PEASE

A. B. Degree
Later Elementary Club

Grand Rapids



LEONARD D. PEDO

B. S. Degree
Sigma Theta Gamma; "W"
Club; Oieyokwa

Vulcan



FRANCIS R. PELLEGRAM

B. S. Degree
Football; "W" Club; Forum

Grand Haven



AGNES PETERSON

A. B. Degree
Later Elementary Club

Cadillac



HELEN M. PETERSON

A. B. Degree
Student Science Club, Junior
High Club; Classical Club

Cadillac



GERTRUDE H. PETTYJOHN

A. B. Degree

Kalamazoo



ELSIE F. PHELPS

A. B. Degree

Kalamazoo



JUNE H. PROLO

A. B. Degree
Kappa Delta Pi; Student Sci-
ence Club

Kalamazoo



BEULAH M. RAMSEY

B. S. Degree
Kappa Rho Sigma

Harbor Beach



KARL A. RANTANEN

A. B. Degree
International Relations Club

Detroit



CLIFTON REAGAN

B. S. Degree

McBride



JOSEPHINE M. REYNOLDS
Fennville
A. B. Degree
Early Elementary Club



BARBARAMARY RICHARDS
Kalamazoo
B. S. Degree
Arts and Crafts Club



FLORENCE RIEDEL
Kalamazoo
A. B. Degree
Der Deutsche Verein; Theta
Pi Alpha



CLIFFORD H. RIEMERSMA
Middleville
A. B. Degree
Y. M. C. A.; Der Deutsche
Verein; Junior High Club



LEILA A. ROBINSON
Petoskey
A. B. Degree
Student Science Club, Vice-
president; Senate



ELLA S. ROGERS
Kalamazoo
A. B. Degree
Le Cercle Francais



L. HARVARD ROMENCE
Kalamazoo
A. B. Degree



BERNICE M. RONAN
Detroit
A. B. Degree
Der Deutsche Verein; Stu-
dent Science Club



JOSEPH ROSBECK
Hamtramck
A. B. Degree



BERYL B. ROUSH
Detroit
A. B. Degree
International Relations Club,
Vice-president; Student Sci-
ence Club



MARY E. ROUSH
Hastings
A. B. Degree
Home Economics Club



AIME J. ROUSSEAU
Sault Ste. Marie
A. B. Degree
Ojibwa Club



BEATRICE L. RYLANDER
A. B. Degree *Shance*



OMAR Y. SANDERSON
B. S. Degree *Pickford*
Glee Club, Choir



FRANCES F. SANFORD
A. B. Degree *Chimney*



HELEN E. SANFORD
A. B. Degree *Chimney*



KENNETH W. SAUNDERS
B. S. Degree *White Pigeon*
Student Science Club; Kappa
Rho Sigma



NEVA L. SAUNDERS
B. S. Degree *Addison*
Commerce Club



KATHRYN S. SAXON
Later Elementary Club,
President, Brown and Gold



IRVING SCHENSUL
B. S. Degree *Kalamazoo*



ERWILLI M. SCHNEIDER
B. S. Degree *Benton Harbor*
Commerce Club



CLOTELE D. SCHOONMAKER
A. B. Degree *Kalamazoo*
Glee Club, Choir



NELSON W. SCHRIER
B. S. Degree *Kalamazoo*
"W" Club, Track



WALTER W. SCOTT
B. S. Degree *Buchanan*



HENRY C. SEEKAMP

Holland

A. B. Degree
Omega Delta Phi; Manual
Arts Union; Archery Club,
President



BEULAH L. SEVERANCE

Hostings

A. B. Degree
Dance Club; Physical Edu-
cation Association; El Dor-
ado

RALPH A. SHIRKEY

Grand Haven

A. B. Degree
Forum; Arts and Crafts Club



NICHOLAS C. SHURAVLEFF

Hamtramck

A. B. Degree
Varsity Football Manager;
Sigma Theta Gamma, "W"
Club, Y. M. C. A.

DALE K. SHUTTS

Kalamazoo

B. S. Degree
Student Science Club, Kappa
Rho Sigma



OSCAR SISSALA

Wakefield

A. B. Degree
Debate; Oteyokwa Club

M. ERNEST SKYTIA

Wakefield

A. B. Degree
Student Science Club, Ote-
yokwa Club



K. DONNA SLATER

New Buffalo

A. B. Degree
Junior High Club

B. ARTHUR SMALLEY

Kalamazoo

B. S. Degree
"W" Club



CHARLES A. SMITH

Paw Paw

A. B. Degree
Le Cercle Francais; Interna-
tional Relations Club

CHRISTINA E. SMITH

Battle Creek

A. B. Degree
Players; Le Cercle Francais;
Larier Elementary Club;
Women's League Council



MARGARET H. SMITH

Detroit

A. B. Degree

ANNETTE E. STEIMEL
Boyne City
A. B. Degree
Arts and Crafts Club



ALVAH F. STEGENA
Portland
A. B. Degree



G. ALLEN STEEBY
Middletown
B. S. Degree
Country Life Club



WM. FRANKLIN STARNER
Elkhart, Ind.
A. B. Degree
Track



FRANCES L. STANLEY
Kalamazoo
A. B. Degree
El Dorado; Le Cercle Fran-
cais; Later Elementary Club;
Kappa Delta Pi



GRACE STANFORD
Benton Harbor
A. B. Degree



MARY M. SORAGUE
Kalamazoo
A. B. Degree



LAWRENCE SPRAGUE
Spring Arbor
B. S. Degree
Manual Arts Union, Archery
Club



WILMA M. SPENCER
Athens
B. S. Degree
Home Economics Club



GLADYS I. SPENCER
Jonesville
A. B. Degree
Early Elementary Club;
Women's League Council



RAYMOND SORENSEN
Kalamazoo
B. S. Degree
Tennis; Theta Chi Delta



NOEL S. SMITH
St. Johns
B. S. Degree

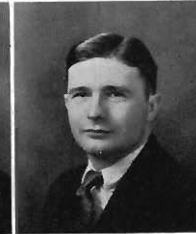

CARL R. STELTER

Bridgman
A. B. Degree



E. CHARLES STILEC

Traverse City
B. S. Degree
Theta Chi Delta; "W" Club

MYRA STORCK

St. Johns
A. B. Degree
El Dorado Club



HAZEL J. STROVEN

Fremont
A. B. Degree
Junior High Club
Y. W. C. A.

MARGARET E. STURR

Sturgis
A. B. Degree
Academy; Players; Debate



JOHN M. SUCHOVSKY

Kalamazoo
B. S. Degree
Manual Arts Union

MAX WM. SULLIVAN

Muskegon
A. B. Degree
Players; Manual Arts Union



DOROTHY L. SWEET

Owosso
A. B. Degree

CLOYD G. SWEM

Oak Park, Ill.
B. S. Degree



DOUGLAS TAGGETT

Kalamazoo
A. B. Degree
Student Science Club; Y. M.
C. A.

AVIS THORPE

Dunningville
A. B. Degree
Le Cercle Français



WARD E. TIBBET

Grand Rapids
A. B. Degree

GEORGE H. TRAVIS

Gables

A. B. Degree



GERTRUDE M. TWISS

Cashovia

A. B. Degree
Classical Club; International
Relations Club



H. CONRAD
VANDEN BOSCH

Allegan

A. B. Degree



EUNICE VANDERBROOK

Kalamazoo

A. B. Degree
Physical Education Association;
Dance Club



CHARLES A. VANDERMEER

Grand Rapids

A. B. Degree



MARY M. VANDERVEN

Holland

A. B. Degree
Later Elementary Club



FREDERIC C. VANSTREAIN

Kalamazoo

B. S. Degree
College Choir



WINNIE VEENSTRA

Kalamazoo

A. B. Degree
Student Science Club; Classical Club



C. LOUISE WACHTER

Spring Lake

A. B. Degree
Early Elementary Club,
Spanish Club



LUTHER G. WALDRON

Big Rapids

B. S. Degree



CHARLES WALKER

Hart

B. S. Degree



LILLIAN WALLACE

Kalamazoo

A. B. Degree
Senate; Physical Education
Association; Dance Club



PHILIP N. WATTERSON
Grand Rapids
B. S. Degree
Theta Chi Delta



BONITA M. WEED
Kalamazoo
A. B. Degree
Physical Education Association



MARCHA M. WHALLEY
Hart
A. B. Degree



IVAN M. WHEELER
Mattawan
A. B. Degree



EDITH L. WHIPPLE
Twinning
B. S. Degree
Arts and Crafts Club; Home Economics Club; Dance Club; Junior High Club



MARION F. WHITE
Kalamazoo
B. S. Degree



DOROTHY J. WILES
Sturgis
A. B. Degree
Women's League Cabinet; Women's Glee Club; Choir



ELLEN E. WILEY
Schoolcraft
A. B. Degree
Classical Club, i. e. Cercle Francais



J. FRANKLIN WILEY
Pigeon
A. B. Degree



MONA R. WILLIAMS
Battle Creek
A. B. Degree
Student Council; Players, Academy; Eastern Star, Brown and Gold



VIRGINIA R. WILLITTS
Hastings
A. B. Degree
International Relations Club



FLORENCE E. WINCHALL
Kalamazoo
A. B. Degree
Arts and Crafts Club
Junior High Club



ELGIE E. WISMAN
B. S. Degree
Agriculture Club



CECIL E. WOLF
S. Boardman
A. B. Degree



JAMES W. WOLF
Kalamazoo
B. S. Degree
Sigma Theta Gamma



FERNE L. WOLFE
Hastings
A. B. Degree
Physical Education Association



LESTER WOLFE
Kalamazoo
B. S. Degree



VERA WOLKOFF
Munising
B. S. Degree
Commerce Club; Oteyokwa Club; Eastern Star Club



IDA C. WOONS
Springport
A. B. Degree
Junior High Club



OTTO WORMSBACHER
Mt. Clemens
B. S. Degree
Sigma Theta Gamma



HELEN L. WRIGHT
Hesperia
A. B. Degree
Eastern Star Club, Commerce Club



GEORGE WYNN
Buchanan
A. B. Degree
Theta Chi Delta; Kappa Delta Pi; Student Council, President; Football; "W" Club



BENNIE F. YACK
Wyandotte
B. S. Degree
Sigma Theta Gamma



SAM YARED
Grand Rapids
A. B. Degree



CLARENCE H. YOUNG

Constantine

A. B. Degree
Herald Staff



MORRIS W. ZOOGMAN

Detroit

A. B. Degree



H. HILBERT ZUIDEMA

Kalamazoo

A. B. Degree
Kappa Rho Sigma; Student
Science Club, President; Der
Deutsche Verein; Y. M. C.
A.



MARY ALICE JACKSON

A. B. Degree
Academy; Playets; Eastern
Star Club



MARGARET ALICE LIBENS

Cleveland, Ohio

A. B. Degree
Women's Physical Education
Association, Secretary; Dance
Club, Secretary



LAWRENCE E. WHITE

Albion

A. B. Degree
Theta Chi Delta; Cross
Country







J U N I O R S

LEON B. KERCHER

Camden

Business Administration
Theta Chi Delta; President
Junior Class; Student Council;
Commerce Club; Kappa
Delta Pi



DOROTHY M. RUSSELL

Elkhart, Ind.

Early Elementary
Vice-president Junior Class.
Early Elementary Club; Y.
W. C. A.



RUTH M. GAY

Fremont

Early Elementary
Secretary Junior Class; Early
Elementary Club; President



VICTOR R. SHOBERG

Cedarville

A. B. Degree
Treasurer Junior Class. Theta
Chi Delta; Commerce
Club; Tennis; Kappa Delta
Gamma Debate



GEORGE T. MASON

St. Charles

Physical Education
Student Council Representative;
Sigma Theta Gamma



HAROLD B. PICOTT

Kalamazoo

A. B. Degree
Student Council Representative;
Players; Omega Delta
Phi; Brown and Gold; Le
Cercle Francais



ABE D. SPIEGELMAN

Bloomington

A. B. Degree
Student Council Representative;
Brown and Gold; Omega
Delta Phi



KATHERINE ACKERMAN

Bay City

Physical Education
Physical Education Association;
Debate



MILDRED E. ADAMS

Kalamazoo

Art
Senate; Brown and Gold;
Arts and Crafts Club



ELIZABETH A. ALEXANDER

Kalamazoo

Early Elementary



KATHLEEN E. ANDERSON

Aluskagon

Later Elementary
Chorus; Later Elementary
Club



MARIAN G. ANDERSON

Grand Rapids

Physical Education
Dance Club; Physical Education
Association



ADA ANDRUS

Laosung

Early Elementary
Early Elementary Club



P. BERNARD APPELDOORN

Kalamazoo

Special
Theta Chi Delta; Men's Glee
Club; Mixed Chorus

CARL P. BAHRE

Grand Rapids

A. B. Degree
Forum; Players; Track; Sci-
ence Club; "W" Club



PAUL BAILEY

Kalamazoo

B. S. Degree
Theta Chi Delta

ELIZABETH BAKER

Kalamazoo

Early Elementary



ESTHER BANDOW

Elkhart, Ind.

Junior High

DOROTHY G. BARNES

Hastings

Later Elementary



MAXINE L. BARKER

Battle Creek

A. B. Degree
Senate; Classical Club

DAVID S. BARTLETT

Kalamazoo

Manual Arts
Vice-president Manual Arts
Union; Archery Club



BLANCHE BAUSERMAN

Three Rivers

Music
Glee Club; Choir; Trio

MARGARET E. BECKWITH

Kalamazoo

A. B. Degree
Classical Club; Senate



MARVIN E. BEEKMAN

Grand Haven

Manual Arts
Archery Club; Manual Arts
Union

ROWENA BEENS

Grand Rapids

Art
Arts and Crafts Club



FLORENCE BEHRENS

Hudsonville

A. B. Degree

MARVE K. BELLINGER

South Boardman

Arts and Music
Glee Club; Choir; Art Club



FLOYD BFTZER

Waldron

B. S. Degree

CLARENCE E. BEWALHA

Grand Haven

Manual Arts
Archery Club; Manual Arts
Union



HARRIETT E. BIRD

Battle Creek

Special Education
Student Science; Junior High
Club

ESTHER M. BIRR

Stevensville

Senior High
Der Deutsche Verein; Clas-
sical Club



ELLA S. BITTNER

St. Joseph

Later Elementary
German Club; Later Elemen-
tary Club

GERALD D. BLACK

Kalamazoo

Physical Education
Sigma Theta Gamma



MARGARET R. BLAIR

Galesburg

Commerce
Commerce Club; Y. W. C.
A.; Big Sister Committee

RUBY M. BLISS

Sault Ste. Marie

Later Elementary
Oreyokwa Club; Later Ele-
mentary Club



EMMA R. BOHL

Buchanan

Early Elementary
Early Elementary Club

AGATHA S. BOLT

Grand Rapids
Senior High
Theta Phi Alpha



EVELYN C. BERGERDIG

Schoolcraft
Home Economics
Art Club; Home Economics
Club

MYRTLE BOUWMAN

Marion
Early Elementary
Early Elementary Club



AGNES BOWER

Jackson
Junior High
Academy; Women's League
Cabinet

RUTH M. BOWMAN

Detroit
A. B. Degree
Early Elementary Club; Y.
W. C. A.



CARROLL F. BRATT

River Rouge
Business Administration
Commerce Club; Forum

ELEANOR M. BRIN

Grand Rapids
Later Elementary
International Relations Club;
Later Elementary Club



PAUL E. BROWER

Marion
Rural Education
Country Life Club

HOWARD H. BROWN

Flint
A. B. Degree



LUCILLE D. BRYDGES

Cassovia
Early Elementary
Early Elementary Club

I. ELIZABETH BUCK

Kalamazoo
Music
Varsity Girls Glee Club;
Teachers College Choir



C. ALGA BUERSTROM

Goshen, Ind.
Early Elementary
Early Elementary Club

HELEN R. BURGER

Kalamazoo
B. S. Degree
Arts and Crafts Club, Treasurer



HELEN I. BUSMAN

Coopersville
A. B. Degree
Junior High Club;
Y. W. C. A.



BEATRICE B. BUSSIS

Coopersville
Commerce
Commerce Club



ROBERT B. BUTLER

Plainwell
Senior High

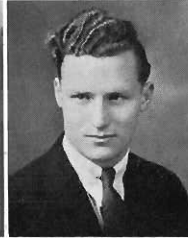

LOIS CALKINS

Wayland
Home Economics
Home Economics Club



E. MAYBERT CAMFIELD

Gables
Senior High



BETH CAMPBELL

Otsego
Home Economics
Women's League Cabinet;
Senate, Home Economics Club



MARY E. CAMPBELL

Kalamazoo
Art
Art Club; Y. W. C. A.



MERCEDES CAPEN

Buchanan
A. B. Degree



OTTO CAVINDER

Kalamazoo
A. B. Degree



RETHA B. CHAMBERS

Watervliet
A. B. Degree
Eastern Star Club



EVELYN CHAPMAN

Marshall
Later Elementary
Later Elementary Club; Y.
W. C. A.



VIVIAN C. CHASE

Greenville

Senior High
Women's League Council;
Big Sister Committee



MARGARET I. CHISHOLM

Custer

Later Elementary
Later Elementary Club



EVERETT M. CHURCHILL

Vandalia

Senior High
Band



FRANCES E. CLARK

Grant

A. B. Degree



MARIA L. CLARK

Grand Rapids

Later Elementary
International Relations Club;
Later Elementary Club



FRED A. COKER

Paw Paw

Manual Arts
Manual Arts Union; Y. M.
C. A.



FREDERIC COLE

Wyandotte

A. B. Degree
Track; Players



KATHLEEN A. COOK

Three Rivers

Music
Glee Club; Choir



VAUGHAN CORNISH

Lawton

Senior High
Orchestra



GRACE F. CRAMER

Comstock

Later Elementary
Senate, Sec.; Kappa Delta
Pi; Later Elementary Club;
Women's League Cabinet



ISOBEL I. CRAMER

Fulton

Music and Art
Glee Club; Choir; Art Club



JOSEPHINE J. CRAMPTON

Olivet

Home Economics
Home Economics Club



GLADYS E. CRAVEN
Coloma
Junior High
Junior High Club



MARY T. CRISTON
Norway
Later Elementary
Later Elementary Club; Ote-
yokwa



ARLENE M. CUMMINGS
Harbor Springs
A. B. Degree
Academy



BARBARA E. CURTIS
Benton Harbor
Early Elementary



MARIE R. CURTIS
Port Huron
Later Elementary
Classical Club; Later Ele-
mentary Club



ROMAN CZUCHNA
Wyandotte
B. S. Degree
Brown and Gold; Archery
Club, Manual Arts Union



CARROLL V. DANIELSON
Elkhart, Ind.
A. B. Degree
Theta Chi Delta



ELLEN C. DANIELSON
Negaunee
Later Elementary
Later Elementary Club; Y.
W. C. A.; Oteyokwa; Chorus



LAURA L. DARBY
Grand Rapids
Early Elementary



ROBERT W. DAVIES
Sand Lake
Commerce
Commerce Club



JOHN A. DEAN
Platteville
Special



CECIL C. DeHAVEN
Bangor
Business Administration
Omega Delta Phi

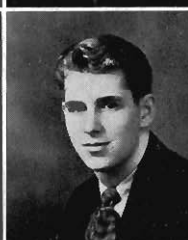

BETSY M. DEKEMA

Kalamazoo

A. B. Degree
French Club; Players; Glee
Club; Choir



ELIZABETH S. DELANO

Kalamazoo

A. B. Degree
Classical Club; Glee Club



FRANCES L. DEMAY

Kalamazoo

Later Elementary
Later Elementary Club, Vice-
president



MARGARET DEMEYER

Kalamazoo

Early Elementary
Early Elementary Club



MARIAN F. DEMEYER

Kalamazoo

A. B. Degree



C. JAMES DENHERDER

Grand Haven

Business Administration
Sigma Theta Gamma; Com-
merce Club



MARY E. DEUTSCH

Grand Rapids

Later Elementary
Classical Club; Later Ele-
mentary Club; International
Relations Club



LORETTA C. DONLEY

Traverse City

A. B. Degree
Academy; Student Council;
Women's League Cabinet;
Commerce Club



EVERED C. DUDLEY

Grand Rapids

A. B. Degree
Debate; Forum; International
Relations Club



LUELLA L. DUNN

Hastings

Home Economics



EDNA EARL

Kalamazoo

Early Elementary
Early Elementary Club



DAVID EDWARDS

Elkhart, Ind.

Business Administration
El Circulo Español



MARGARET EGBERT

Kalamazoo

Early Elementary
Senate; French Club



LOUIS ELFNBAAS

Holland

A. B. Degree
Football



ETHEL I. ELSIE

Marshall

Music
Women's Glee Club; Choir;
Academy



MAY A. ENGLE

Lowell

A. B. Degree
Early Elementary Club;
Country Life Club



SARA-JUNE ENGLE

Lowell

A. B. Degree
Country Life Club



SHIRLEY ENGLISH

New Troy

Later Elementary



JOHN EVANS

Kalamazoo

B. S. Degree
Science Club; Kappa Delta
Pi; Kappa Rho Sigma



ALICE MARIE FAIRFIELD

Allegan

Commerce
Commerce Club



RUTH E. FAULKNER

Marshall

Early Elementary
Early Elementary Club



NORRIS W. FERGUSON

Marnie

Rural Education
Country Life Club; Agriculture Club



BEATRICE P. FILION

Muskegon Heights

Music
Varsity Women's Glee Club;
College Choir; Orchestra



EMMA F. FINNEY

Sturgis

A. B. Degree
Glee Club; Choir; French Club



C. BURTON FOLGER

B. S. Degree

Portage



OLIVE M. FOWLER

Physical Education

Kalamazoo



FRANCES M. FOX

Later Elementary
Later Elementary Club

Grand Rapids



M. HELEN FOX

Early Elementary

Kalamazoo



MARTHA E. FOX

Music
Women's Glee Club; Teachers College Choir

Berlinant



MARIAN R. FRANK

Early Elementary

Stegus



ESTHER E. FULLER

Music
Women's Glee Club; Varsity
Trinity Choir

Kalamazoo



FLOYD FULLER

B. S. Degree
Der Deutsche Verein; Y. M.
C. A.; International Relations Club

Kalamazoo



JOSEPHINE GATES

Physical Education

Last Tawas



PAUL W. GIANNOLA

A. B. Degree
Band; Players

H'ynodotte



VIVIAN M. GIBBS

A. B. Degree
Players; Le Cercle Francais

Charlotte



VIVIAN R. GILCHREST

Later Elementary
Later Elementary Club

Quincy



EVELYN GILL

Kalamazoo

Glee Club; Art Club; Choir;
Senate



GERTRUDE B. GILLET

Grand Rapids

Later Elementary
Later Elementary Club; In-
ternational Relations Club



JEAN GLERUM

Exart

Music
Glee Club; College Choir;
Mixed Quartette; Le Cercle
Francais



SADIE GLOVER

Onkama

Home Economics
Home Economics Club



EVELYN M. GOOD

Burr Oak

Later Elementary
Women's Chorus; Y. W. C.
A.; Later Elementary Club



IRENE F. GREENWALD

Muskegon

Early Elementary
Early Elementary Club



WALTER E. GUSTAFSON

Amasa

Physical Education
Oreyokwa



FRIEDA I. HAAS

Kalamazoo

Early Elementary
Early Elementary Club



VIRGINIA HADLEY

Kalamazoo

A. B. Degree
Senate; Le Cercle Francais



RUTH HARMELINK

Grand Rapids

Early Elementary
Early Elementary Club



BERYL HELMS

Grand Rapids
Senior High



LAMAR HETRICK

Detroit

B. S. Degree
Theta Chi Delta



FLORA T. HETZEL

Grand Haven

Art
Art Club, President; Academy; Dance Club



JOSEPHINE M. HICKEY

Coldwater

Early Elementary
Early Elementary Club;
Country Life Club

MARION L. HODGES

Detroit

Early Elementary
Early Elementary Club; El Dorado Club



GLADYS E. HOLKINS

North Adams

Early Elementary
Academy; Eastern Star Club,
President

MILDRED M. HORSTMAN

Dowagiac

Later Elementary
Senate; Later Elementary
Club; Debate



MARION HUBBELL

Allendale

Physical Education

ELSIE HUFF

Marcellus

Later Elementary
Later Elementary Club,
Treasurer



HARRY HUFFMAN

Kalamazoo

B. S. Degree
Science Club; Kappa Rho
Sigma

MADGE HUNSEBERGER

Grand Rapids

Senior High
International Relations Club;
Y. W. C. A.



ARDATH HUNTER

Kalamazoo

A. B. Degree
Players; Early Elementary
Club

DONALD E. HURST

Kalamazoo

A. B. Degree



IRMA JEAN HUTSON

Niles

Commerce
Brown and Gold; Commerce
Club

LYLEINE S. HVAMES
Kalamazoo
A. B. Degree
Glee Club



VERONICA IGNASTAK
Ludington
A. B. Degree
Theta Pi Alpha; Brown and Gold



IRENE JACKOLA
Laurium
Junior High
Oxyokwa; Junior High Club;
V. W. C. A.



DONALD A. JACKSON
Kalamazoo
Business Administration
German Club; Commerce
Club; Theta Chi Delta



FRANK J. JACOBS
Vandalia
Manual Arts
Manual Arts Union; Arch-
ery Club



HARRIET JARVIS
Benton Harbor
Senior High



ALBERT C. JOHNSON
Sidney
Physical Education
Sigma Theta Gamma; Base-
ball; "W" Club



ALBERT J. JOHNSON
Ludington
A. B. Degree
Student Science Club



ARTHUR E. JOHNSON
Elk Rapids
Physical Education



EMMA JOHNSON
Harbor Springs
Home Economics
Home Economics Club



ERWIN M. JOHNSON
Harbor Springs
B. S. Degree
Junior High Club; Forum;
Agriculture Club



SYLVIA V. JOHNSON
Bay City
Physical Education
Physical Education Associa-
tion; Spanish Club



FLORENCE ANN JUBB

Muskegon Heights

A. B. Degree
Classical Club, Treasurer; Le
Cercle Francais



JANE ALICE JUDD

Battle Creek

Music
Girls' Glee Club, Orchestra;
Choir



GERHARD A. KAMISKE

Doshorn

Manual Arts
Manual Arts Union; Archery
Club

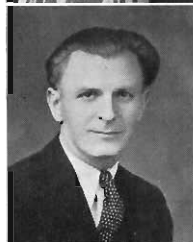

DOROTHY ALICE KANABLE

Kalamazoo

Senior High
Der Deutsche Verein; Clas-
sical Club; Science Club



JANET G. KAPER

Hamilton

A. B. Degree
Y. W. C. A.



NELS JACOB KARLING

Wakefield

A. B. Degree
Ojibwa Club; Boxing



DOROTHY L. KELLOGG

Lakeview

A. B. Degree



HENRY E. KIBBEV

Ludington

A. B. Degree
Brown and Gold, Editor;
Omega Delta Phi; Student
Council



DONALD BENJAMIN KING

Elkhart, Ind

B. S. Degree
Der Deutsche Verein; Stu-
den Science Club, Men's De-
bate



ELIZABETH CAROLYN

KING

Martin

Early Elementary
Le Cercle Francais



MARY H. KING

Grand Rapids

Early Elementary
Early Elementary Club



MARY LOUISE KISH

Detroit

Rural High
Country Life Club



LILLIAN E. KLOPFENSTEIN
Hesperia
Early Elementary
Early Elementary Club



ELEANOR LOUISE
KNOWLTON
Grand Rapids
Early Elementary
Early Elementary Club



JULIUS STEPHEN
KNOWLTON
Grand Rapids
Business Administration



CORNELIUS KRETS
Grand Rapids
Physical Education



FLORENCE CATHERINE
KOWALK
Lansing
Early Elementary
Early Elementary Club;
Women's League Council



MARGARET ELIZABETH
KREBS
Bay City
Junior High
Junior High Club



ELEANOR L. KRUEGER
South Haven
Physical Education
Physical Education Association;
El Dorado



GERTRUDE I. KUSSMAUL
Lansing
Early Elementary
Early Elementary Club



WALTER E. LAKE
Detroit
Music
Glee Club, Choir; Band, El
Dorado



GLADYS LANNING
Benton Harbor
A. B. Degree



GEORGE J. LAPLANTE
Crystal Falls
B. S. Degree
Band; Glee Club; Oreyokwa



ELLA EMMA LAUSMAN
Benton Harbor
Senior High
Der Deutsche Verein; Sci-
ence Club



NINA LAURENCE

Potoskey
Physical Education



CHERIDAL M. LEWIS

Allegan
Senior High
Le Cercle Francais



ZOLA EVELYN LIHAMON

Van Wert
Music
Women's Glee Club



ELEANORE ANNE

LIENHART
Kalamazoo
Early Elementary



DONNA M. LINDSLEY

Lawrence
Later Elementary
Eastern Star; Later Elementary Club



MARION ELOISE LONG

Grand Rapids
Early Elementary
Early Elementary Club



WILLIAM GEORGE LOOSE

Wyandotte
A. B. Degree
Band; Orchestra; Tennis



ALICE DOROTHY LORENZ

Coloma
Senior High
Student Science Club; Women's League Cabinet



JOHN E. LOVELAND

Kalamazoo
Unclassified



RUTH E. LOWMAN

Kalamazoo
Junior High



ELIZABETH DELPHINE

LUCY
Richland
Senior High
Academy; El Dorado; Kappa Delta Pi



EVELYN B. LUND

Ludington
Later Elementary
Later Elementary Club



ALFRED W. LYONS
Middleville
Junior High
Forum



KENNETH McCARTY
Kalamazoo
A. B. Degree
Sigma Theta Gamma, Treasurer



LUCILE MCCOELLAND
Portland
Early Elementary



DOROTHY I. McCUNE
Kalamazoo
Later Elementary
Later Elementary Club



JOHN F. McDONALD
Grand Rapids
A. B. Degree
Forum; International Relations Club; Debate



MARIAN FRANCES
McFARLAND
Grand Rapids
Early Elementary



PHILIP J. McKERNAN
Crystal Falls
B. S. Degree
Oreyokwa; Glee Club; College Choir; Band



MAXINE W. McLEOD
Early Elementary
Early Elementary Club



MAXINE L. McWILLIAMS
Decatur
A. B. Degree
Physical Education Association



JAMES A. MAENTZ
Allegan
Special



LUCILLE IRENE
MAIKOWSKI
Waterliet
Early Elementary



WALTER ARTHUR
MAIKOWSKI
Benton Harbor
Music
Band; Orchestra; Choir;
Glee Club



KATHERINE MANDICH
Iron Mountain
Physical Education



MARGARET KATHERINE
MARCHETTI
Norway
Later Elementary
Later Elementary Club; Ote-
yokwa



KATHRYN M. MARSH
Kalamazoo
Later Elementary
Later Elementary Club



BEATRICE MARTIN
Ada
Later Elementary



DORIS MATHEWS
Chicago
Special



HARRIET EMILY MAVETY
Sparta
Special
El Dorado



MARY LUCILLE MAY
Fort Wayne
Home Economics
Home Economics Club



BEATRICE MEYER
Kalamazoo
A. B. Degree



WILMA ANNE MICKEL
Grand Rapids
Early Elementary
Early Elementary Club



DONNA LOUISE MILBURN
Kalamazoo
B. S. Degree



IRENE FAIRCHILD
MILHAM
Kalamazoo
Later Elementary
Later Elementary Club;
Country Life Club

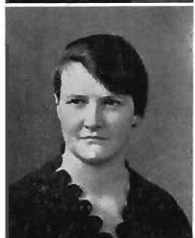

CLAIR GERALD MILLER
Baroda
A. B. Degree



VIRGINIA ANNE MILLER
Grand Rapids

Senior High
International Relations Club;
Y. W. C. A.



ELIZABETH HELEN MOORE
Kalamazoo

Early Elementary
Early Elementary Club; Le
Cercle Francais



MARGARET L. MOREY
Rockford

Later Elementary
Later Elementary Club



AUDREY RUTH MOULTON
Cadillac

Home Economics
Home Economics Club



HAROLD MURPHY
Hartford

A. B. Degree



NICHOLAS MUSSELMAN
Kalamazoo

A. B. Degree
Band, Secretary; Orchestra;
Science Club



CECIL MYERS
Allegan

Business Administration
Commerce Club



AL EDWARD NELLIS
Wyandotte

A. B. Degree
Tennis; Band

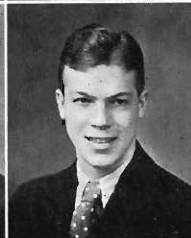

BERNICE V. NELSON
East Jordan

Senior High
Le Cercle Francais; Classical
Club



MILDRED E. NEWCASTLE
Kalamazoo

Later Elementary
Later Elementary Club;
Brown and Gold; Y. W. C.
A



ROSA EVELYN NOBLE
Grand Rapids

Senior High
Classical Club, Science Club



DOROTHY HELEN
NORDBERG
St. Joseph

Physical Education



LILA MARIE NURNBERG
Port Huron
Later Elementary
Later Elementary Club;
Classical Club



DENNIS O'DONNELL
Petoskey
Special



AXNER S. OLSON
Sawyer
Junior High



MAXINE H. OLSON
South Haven
Home Economics
Home Economics Club



MARTHA JANET PATCH
Marcellus
Early Elementary



DONALD DELANO PAYNE
Plainwell
B. S. Degree



RUTH A. PETERSON
Manistique
Early Elementary
Early Elementary Club; Y.
W. C. A.; Oteyokwa



DORIS MARGUERITE
PHELPS
Grand Rapids
Later Elementary
Later Elementary Club



ELEANOR MAUDE
PHILLIPS
Assyria
Commerce
Commerce Club



JOHN M. PIKKAART
Kalamazoo
A. B. Degree
Student Science Club; Der
Deutsche Verein; Square and
Compass Club; Y. M. C. A.



TRUEMAN GORDON PIPPEL
Grand Haven
Physical Education
"W" Club
Sigma Theta Gamma



EDITH ERSILVIA PISONI
Iron River
Music
Girls' Glee Club; Oteyokwa



DORIS PLANT

Kalamazoo

A. B. Degree



RALPH D. POLING

Van Wert

B. S. Degree
Men's Glee Club

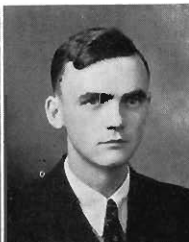

CORINNE A. POORMAN

South Haven

Later Elementary
Later Elementary Club



JANETTE ANN PREGITZER

Onaway

Later Elementary



DOROTHY MARIAN

PRESTON

Kalamazoo

B. S. Degree



MARGARET HELEN

PREVOST

Bay City

Commerce
Commerce Club, Secretary



CHARLOTTE PRITCHARD

Three Rivers

A. B. Degree
Classical Club, Junior High
Club



CATHERINE EDITH

PROVENCHER

Traverse City

A. B. Degree
Classical Club



ALFRED PUGNO

Detroit

Business Administration
Commerce Club



MILDRED ETHEL PURDON

Rodney

Early Elementary



RUTH LUCILLE PURDON

Chippewa Lake

Home Economics
Home Economics Club; In-
ternational Relations Club;
Y. W. C. A.



ROBERT IRVING QUIRING

Detroit

Physical Education
Sigma Theta Gamma



MARGARET K. RAFFERTY
Grand Rapids
Early Elementary
Early Elementary Club



LAURA L. RANDALL
Kalamazoo
H. S. Degree
Home Economics Club



MARY LOUISE RANSOM
Grand Rapids
Early Elementary
Early Elementary Club



AIRABELL GLADYS RAY
Kalamazoo
Commerce
Commerce Club



KATHRYN F. REID
Muskegon Heights
Commerce
Commerce Club; Le Cercle
Francais; El Dorado



RUTH E. REPLOGLE
Battle Creek
A. B. Degree
Early Elementary Club



HESTER RHEINGANS
Kalamazoo
Early Elementary
Early Elementary Club



JAMES L. RIBBLE
Morley
A. B. Degree



JENNIE LOUISE RICHARDS
Ada
Senior High
Theta Pi Alpha; Y. W. C.
A.; Debate



MERLE F. RICHARDS
Norway
Music
Choir; Women's Glee Club;
Oteyokwa, Vice-president;
Arts and Crafts Club



VIRGINIA RICHARDSON
Hastings
Senior High
Le Cercle Francais



HARRY C. ROBERTS
Harbor Beach
Manual Arts



MURIEL FREDERICK
ROBINSON
Marion
A. B. Degree

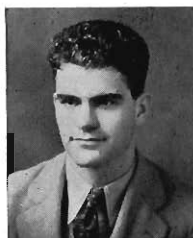

CHARLES A. ROOT
Marcellus
Rural Education



FRANCIS ROSSI
Crystal Falls
B. S. Degree



WILLIAM D. ROWAN
Paw Paw
Manual Arts
Manual Arts Union



ELLEN MARY RUNDLE
Olivet
Home Economics
Home Economics Club



ARTHUR RUSTER
Kalamazoo
Unclassified
Der Deutsche Verein



HARLEY H. RUTHERFORD
Dodatur
Manual Arts

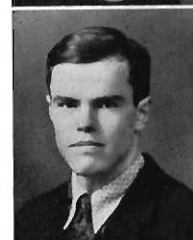

EARL CHARLES RYDER
Sparta
B. S. Degree



KENNETH RUSSEL
SCHANTZ
Hastings
A. B. Degree



ANN SCHIMKOLA
Cleveland, Ohio
Physical Education
Physical Education Association;
El Dorado



ANNA O. SCHOENHERR
Custer
Early Elementary
Early Elementary Club; Der
Deutsche Verein



THOMAS H. SCHURING
Portage
Business Administration
Forum



GRACE SCHWEDLER

Port Austin
Early Elementary



ESTHER L. SEYMER

Grand Rapids
Later Elementary
Later Elementary Club



EUGENE L. SHERK

Litchfield
Business Administration



JEANNETTE SHERWOOD

Kalamazoo
A. B. Degree
Eastern Star Club



MARGARET GRACE

Grand Rapids
SIGTENHORST
Later Elementary
Later Elementary Club; Glee
Club; College Choir; Le Cer-
cle Francais



JOHN B. SIMPSON

Mason
Physical Education
Omega Delta Phi;
Y. M. C. A.



MARSHALL B. SIMPSON

Lacola
Business Administration
Student Council, Auditor,
Omega Delta Phi; Commerce
Club



DAVID D. SJOBERG

Cadillac
A. B. Degree
Theta Chi Delta



GEORGE J. SKYTTA

Wakefield
Manual Arts
Manual Arts Union; Oteyok-
wa



WILLIAM KENNETH

Grand Haven
SLEUTEL
Manual Arts
Manual Arts Union; Sigma
Delta Phi



ELLEN ELIZABETH

Negawee
SMEDMAN
Junior High
Junior High Club; Oteyok-
wa



CARNEY CHARLES SMITH

Hartford
A. B. Degree
Players



IRENE S. SMITH

Bellaire

Music
Women's Glee Club; College
Choir



MARJORIE TOWNSEND

SMITH

Kalamazoo

A. B. Degree
Women's League Cabinet;
Le Cercle Francais; Players,
Arts and Crafts Club



RAYMOND SMITH

Kalamazoo

Manual Arts
Manual Arts Union; Band;
Omega Delta Phi



VERA ELOISE SMITH

Battle Creek

Later Elementary
Later Elementary Club



REBA E. SNYDER

Kalamazoo

Later Elementary
Later Elementary Club; Le
Cercle Francais



HELEN DONNA SPAID

Sturgis

Commerce
Commerce Club; Y. W. C.
A. Cabinet



DOROTHA LILLIAN SQUIER

Union City

Junior High
Junior High Club



S. DOROTHY STEENMAN

Grand Rapids

Senior High
Classical Club; International
Relations Club



MARTHA RUTH

STEINBACK

Hancock

Physical Education
Physical Education Associa-
tion, El Dorado; Women's
League Council; Dance Club



MARGARET RUTH

STEKETEL

Holland

Art
Women's Glee Club; Choir;
Art Club



DOROTHY ANN STEMM

Benton Harbor

Music
Women's Glee Club; Choir



RUTH VIRGINIA

STEPHENSON

Kalamazoo

Early Elementary
Early Elementary Club; The-
ta Pi Alpha



HELEN C. STEVENS

Grand Rapids

Later Elementary
Later Elementary Club; Y.
W. C. A.



FORREST GLEN STRATER

Kendallville

Manual Arts

ISABEL STREETER

Cumington

B. S. Degree



EVELYN IDELLE STUTZMAN

Sturgis

A. B. Degree
Later Elementary Club; El
Dorado; Y. W. C. A.; Or-
chestra

SHIRLEY LOUISE

SUCHOVSKY

Kalamazoo

Early Elementary
Early Elementary Club



LILLIAN SULLIVAN

Ada

Later Elementary
Later Elementary Club

ERNEST SWANSON

Manistee

Senior High
Omega Delta Phi; Debate;
Science Club



DORIS C. SWENSON

Holton

Home Economics

MAXINE L. SWIFT

Camden

Early Elementary
Early Elementary Club



HOWARD TAYLOR

Muskegon

Manual Arts
Manual Arts Union

JANET CLAIRE TEALE

Kalamazoo

A. B. Degree
Theta Pi Alpha; Le Cercle
Francais



RAYMOND JOSEPH

THOMAS

South Bend, Ind.

Physical Education
Sigma Theta Gamma

KATE FRANCES
THOMPSON
Cadillac
Early Elementary
Early Elementary Club



S. ELIZABETH THOMPSON
Clayton
Physical Education
Physical Education Association



BLANCHE LOUISE
THORNE
Kent City
Later Elementary
Later Elementary Club



GRACE E. TIMM
Centreville
Early Elementary
Early Elementary Club



MALCOLM A. TINDALL
Kalamazoo
B. S. Degree



MARIE B. TRIFF
Muskegon
Senior High
Chorus



DEWITT B. TROWBRIDGE
Kalamazoo
Special
Brown and Gold



MARIAN TUBERGEN
Grand Rapids
Early Elementary
Early Elementary Club;
Players



TJHELMA VANDEN BRINK
Holland
Music and Art
Glee Club; Arts and Crafts
Club



DOROTHY L.
VAN DONSELAAR
Kalamazoo
Senior High



ALBERTUS THEODORE
VANDUREN
Grand Rapids
Junior High
Square and Compass



JOHN W. VANECK
Kalamazoo
Manual Arts



EVELYN GERALDINE
VANHOEVE
Kalamazoo

Later Elementary
Later Elementary Club; Y.
W. C. A.



ELAINE LOIS VANNESS
Newaygo

Home Economics
Home Economics Club

ANJE VANSINGEL
Jenison

Early Elementary
Early Elementary Club



CHARLOTTE M.
VANVYVEN
Rockford

Physical Education
Women's League Cabinet

FLOYD F. VINE
Alma

Manual Arts
Manual Arts Union



RHODA E. WADE
Muskegon

Later Elementary

BARBARA JEAN WALDO
Kalamazoo

Senior High



RUTH S. WALKER
Olivet

Home Economics
Home Economics Club

MYRA ELIZABETH
WARREN
Bloomingdale

Later Elementary
Later Elementary Club



BIRDELLA I. WEEKS
Traverse City

Physical Education
Physical Education Association; El Dorado

BERDEAN RUTH WELLING
Grand Haven

Later Elementary



FREDERIC J. WEISS
Grand Haven

A. B. Degree
Players; Forum; Debate,
Tau Kappa Alpha

GORDON E. WELLS
Byron Center
A. B. Degree



PAUL KRAMER WELTER
Elkhart, Ind.
B. S. Degree
Theta Chi Delta



ESTHER J. WENDELA
Detroit
A. B. Degree
Academy, Y. W. C. A.;
Theta Pi Alpha; Le Cercle
Francais; Classical Club



ANDREW WERGER
Detroit
A. B. Degree
Manual Arts Union; Brown
and Gold; Omega Delta Phi



ALVAR L. WEST
Ironwood
A. B. Degree
Manual Arts Union, Oteyok-
wa

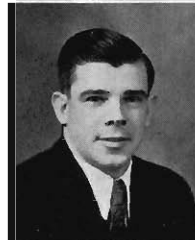

THELMA M. WESTFALL
Edwardsburg
Commerce
Commerce Club



DOROTHY G. WETHERELL
Kalamazoo
A. B. Degree



WINNIFRED LUCENE
WHEELER
Kalamazoo
Later Elementary
Later Elementary Club



RUTH M. WHELAN
Kalamazoo
A. B. Degree
Commerce Club; Y. W. C. A.



LUCILLE KATHRYN
WHITE
Oshkosh
A. B. Degree
Classical Club; Le Cercle
Francais



HELEN LUCILLE
WHITNEY
Muskegon
Early Elementary
Early Elementary Club



DURFLE DEWITT
WIELAND
Lansing
Manual Arts
Manual Arts Union



CATHERINE M. WILSON
Custer
Later Elementary
Later Elementary Club



SAM WIMBUSH
Wyandotte
A. B. Degree
Theta Chi Delta; Players;
"W" Club



RUTH BESSIE WITTE
Lawrence
Early Elementary



KATHRYN HELENA
WOHMAN
Grand Rapids
Later Elementary
Later Elementary Club;
Classical Club



RALPH WOLTER
Ferndale
Music
Band; Orchestra; Glee Club;
Choir; Student Council



ERWIN FRANCIS WOODS
Kalamazoo
Manual Arts
Theta Chi Delta



WILMA ROSENA WRIGHT
Kalamazoo
Early Elementary



GEORGE WURSTER
Detroit
Physical Education
Sigma Theta Gamma



W. RONALD YOUNGS
Kalamazoo
Music
Band; Orchestra; Glee Club;
Choir



MARTHA H. ZEMKE
Vermontville
A. B. Degree
Women's League Council;
International Relations Club



LOUISE ZOERNER
Grand Rapids
Early Elementary
Early Elementary Club; El
Parado



CHARLOTTE ZUSCHNITT
Hastings
Home Economics
Home Economics Club; Le
Cercle Français



LUCILLE DEVINNEY
Big Rapids
A. B. Degree
Home Economics Club



ELEANOR KNATIS
Grand Rapids
A. B. Degree
Later Elementary Club, El
Cuculo Español



FRANCIS MARQUARD
Muskegon
Physical Education



KEITH MARTIN
Kalamazoo
Rural Education



JOAN I. NYHOF
Holland
Home Economics
Home Economics Club; Arts
and Crafts Club



CAROLINE I. WITSAMAN
Kalamazoo
Early Elementary
Early Elementary Club





S O P H O M O R E S

PAUL W. PETERSON

Manistiquic

A. B. Degree
Sophomore President; Ote-
yokwa; Student Council;
Choir; Glee Club



HENRY H. BANKE

Buchanan

A. B. Degree
Sophomore Vice-president;
Players

MARGARET E. BALFOUR

Kalamazoo

Commerce
Academy; Women's Team;
Cabinet; Treasurer; Sopho-
more Secretary



M. RUTH SHERWOOD

Comstock

Physical Education
Physical Education Associa-
tion; Glee Club

CARL LEFEVRE

Pontiac

Special
Student Council; Herald
Staff; Players



LEAH EMDIN

Grand Rapids

Physical Education
Student Council; Sophomore
Representative; Players; Sen-
ate; Herald Staff; Physical
Education Association

KENNETH E. MAJOR

Detroit

A. B. Degree
Student Council; Sigma The-
ta Gamma; Football



GLADYS S. ABBOTT

Kalamazoo

Home Economics
Home Economics Club

DUNCAN M. ACKLEY

Kalamazoo

A. B. Degree
Forum; Band

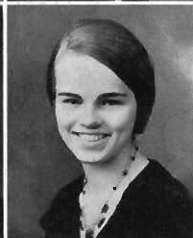

FRANCES M. ADAMS

Shelbyville

Commerce
Commerce Club

HOWARD E. AKE

Alma

B. S. Degree



RUTH ALBRECHTSEN

Bangor

Later Elementary
Later Elementary Club

ALICE C. ALEXANDER

Kalamazoo

Early Elementary



DORIS ALLEN

Battle Creek

Music and Art
Arts and Crafts Club



DOROTHY M. ALLISON

Grant

Senior High
Y. W. C. A.; Le Cercle
Francais

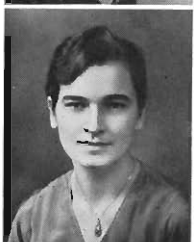

HARRIETTE L. AMOS

South Bend, Ind.

A. B. Degree
El Dorado Club



ELEANOR E. ARNOLD

Douglas

Early Elementary



GEORGE A. ATEN

Clinton

Manual Arts
Archery Club



HATTIE A. BAILEY

Breckinridge

Rural Education
Country Life Club



WM. F. BARNARD

Fremont

Rural High
Country Life Club



LEAH A. BEACH

Kalamazoo

A. B. Degree



ILO M. BECKNER

Bellevue

Rural Education
Country Life Club



PAULINE L. BELLINGER

Delton

Later Elementary
Country Life Club



ELAINE BELLINGHAM

Plainwell

Early Elementary



ERMINIE BELLINGHAM
Later Elementary *Plainwell*



FLORENCE P. BIDWELL
Home Economics *Niles*



LORETTA BILLER
Senior High *Fennville*



LOIS M. BIRD
Commerce *Traverse City*
Commerce Club



CARLTON J. BLADES
Rural Agriculture *Hart*
Agriculture Club
Country Life Club



FRANCES BOER
A. B. Degree *Jenison*
Classical Club; Le Cercle
Francais



MARJORIE BOSIER
Early Elementary *Bangor*
Early Elementary Club;
Eastern Star Club, Secretary



IRENE BOYCE
Physical Education *Lansing*
Physical Education Association



MARGARET BOYDEN
Special *Kalamazoo*



ALBERT L. BRADFIELD
Business Administration *Lawrence*
Commerce Club; Band



MARY E. BRADFORD
Later Elementary *Three Rivers*
Later Elementary Club



WILLIAM E. BRAZILL
A. B. Degree *Kalamazoo*
Brown and Gold; Debate,
Spanish Club, Omega Delta
Phi



GERTRUDE BRECKTON
Grand Junction
Limited



JOSEPH F. BRADENSTEIN
Cadillac
Special
Band; Theta Chi Delta



MARIE A. BRENNAN
Kalamazoo
Commerce
Commerce Club



ANNA L. BREWER
Augusta
Senior High



DOROTHY O. BROWN
Allegan
Early Elementary



GRACE BROWN
Three Rivers
Limited



BERYLE L. BROWNELL
Rockford
A. B. Degree
Le Cercle Francais



HELEN BRUNER
Kendallville
Later Elementary



LEONAFAY BULLERDICK
Kalamazoo
Music
Choir; Glee Club



GERALDINE L. BURKE
Kalamazoo
A. B. Degree



KENNETH R. BURNHAM
Kalamazoo
Music
Band; Orchestra



MARIE G. BUSH
Michigan Center
Later Elementary
Later Elementary Club;
Women's League Council



ELEANOR A. BYARLAY
Kalamazoo
A. B. Degree
Academy



ALICE B. CALKINS
Hopkins
A. B. Degree
Le Cercle Francais



MERRITT E. CALKINS
Kalamazoo
Manual Arts



CHARLES A. CARPENTER
Branch
Commerce
Band



DOROTHA CARTER
Kalamazoo
Later Elementary
Academy, El Dorado Club



LAURA B. CARTER
Lake Odessa
Art
Arts and Crafts Club; Le
Cercle Francais



JEANNETTE L. CASE
Waterloot
Later Elementary



THELMA J. CATTELL
Sturgis
Commerce
Commerce Club



MAXINE J. CHAFFEE
Battle Creek
Early Elementary
Early Elementary Club;
Senate



FORREST L. CHOATE
Cement City
Commerce
Commerce Club



CHARLES CLARK
Paw Paw
A. B. Degree
Forum; Players; Debate



CHARLES J. COOK
Grand Rapids
Physical Education
Sigma Theta Gamma; Foot-
ball; Basketball

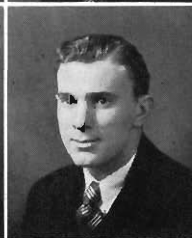

DONALD F. COON
Benton Harbor
B. S. Degree



RUSSELL COSPER
St. Johns
A. B. Degree
Le Cercle Francais, Vice-president



RUTH E. CYPHERS
White Pigeon
Later Elementary
Later Elementary Club;
Women's League Cabinet



WINIFRED I DALRYMPLE
Otsego
Rural Education
Country Life Club



BETTY J. DAVIS
Kalamazoo
Physical Education



MILDRED M. DAYHUFF
Niles
Early Elementary
Early Elementary Club



MERTON H. DEAN
McBride
A. B. Degree
Band; Herald; Forum, Debate



GEORGE H. DEBOER
Holland
A. B. Degree
Y. M. C. A., Secretary; Herald; Brown and Gold; Debate

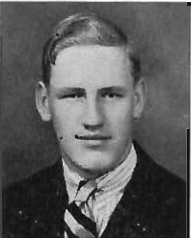

FRANCES M. DEKONING
Kalamazoo
Early Elementary



PHYLLIS L. DELANO
Kalamazoo
A. B. Degree
Women's Glee Club; Der Deutsche Verein



ELIZABETH DEVREE
Hudsonville
A. B. Degree
Classical Club; Country Life Club



RUTH E. DOOLITTLE
Tekonsha
B. S. Degree
Country Life Club



FRANKLIN M. DOUGLAS
Lawton
A. B. Degree
Debate



BETTY DUFF
LaGrange
Music
Women's Glee Club; College
Choir



MARGARET E. EARL
Kalamazoo
Early Elementary
Early Elementary Club



ELROY V. ELLISON
Ionia
Manual Arts
Orchestra; Band



BETTY J. ELZINGA
Elksworth
Music



ROTH A. ENDERS
Benton Harbor
A. B. Degree
Le Cercle Francais; Players



ALICE C. ENGLE
Lowell
Later Elementary
Country Life Club; Arts and
Crafts Club



THELMA EVANS
Grand Rapids
Early Elementary
Early Elementary Club



VIRGINIA G. EWALT
Berrien Springs
A. B. Degree
Le Cercle Francais



CLIFTON FELLOWS
Waldron
Senior High



MARIAN L. FELLOWS
Benton Harbor
Early Elementary



DONALD L. FERGUSON
Buchanan
Physical Education
Sigma Theta Gamma



FRANCES P. FLETCHER
Kalamazoo
Physical Education
Physical Education Association,
Treasurer

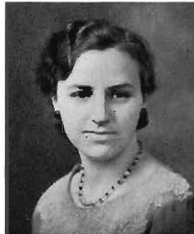

RAY Q. FRANCISCO
Summit, New Jersey
Senior High
Forum; Debate; Brown and
Gold



NORMA B. FREEMAN
Byron Center
Early Elementary
Early Elementary Club



JOHN M. FREEH
Grand Haven
Manual Arts
Manual Arts Union; Forum;
Square and Compass



BERNETTE S. FRICKE
Muskegon
A. B. Degree



MARJORIE L. FROST
Niles
Later Elementary
Theta Pi Alpha



WALDO P. FURLONG
Newaygo
Special
Commerce Club; Theta Chi
Delta



MARIAN M. FURNEY
Kalamazoo
Early Elementary
College Choir



L. ERNEST GARWOOD
Kalamazoo
Business Administration



MARY ELIZABETH GEIGER
Los Angeles, Cal.
Early Elementary
Y. W. C. A.; Early Ele-
mentary Club



LEONARD GERNANT
Kalamazoo
A. B. Degree
Herald; Brown and Gold;
Forum



AGNES GHYSELS
Grand Rapids
Early Elementary



ELEANOR O. GIBSON
South Haven
Physical Education



RENE L. GILBERT
Kalamazoo
Art
Arts and Crafts Club

TRUMAN J. GILBERT
Kalamazoo
A. B. Degree
Tennis



GLEN H. GIPSON
Kalamazoo
A. B. Degree
Glee Club, Band, College
Choir

E. MARIE GIROUX
Muskegon
Later Elementary
Later Elementary Club;
Women's League Council;
Spanish Club



MYRON F. GOFF
Maricellus
A. B. Degree
International Relations Club

MAURICE GLASER
Grand Rapids
A. B. Degree
Glee Club; Tennis; Players;
Classical Club; College Choir



ANNABELLE GLEASON
Plainwell
Early Elementary

SYBELLA M. GLOBIG
Battle Creek
Early Elementary

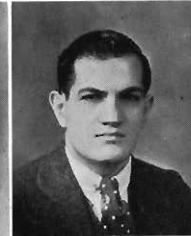

JOSEPH WM. GOLDBERG
Detroit
B. S. Degree
Journal Club; Spanish Club

HAZEL G. GONDER
St. Clair Shores
Later Elementary



JOSEPH WM. GOODRICH
Ludington
A. B. Degree
Forum

BERT A. GORDON

Kalamazoo

B. S. Degree
Square and Compass, Secretary



HARRIET L. GRAFF

Marshall

Early Elementary
Early Elementary Club



MARY H. GRANT

Coloma

Early Elementary
Early Elementary Club;
Women's League Council



MILDRED P. GREENE

Hart

A. B. Degree



EWINA M. GRIFFITH

Paso Paso

Rural Education
Country Life Club



CLARA L. GUSTAFSON

White Cloud

Early Elementary
Early Elementary Club; Y.
W. C. A.



FLORENCE S. HAAS

Kalamazoo

Art



CLARENCE W. HACKNEY

Hastings

Senior High



L. JOAN HAGEN

Northport

Early Elementary
Arts and Crafts Club, Secretary



ELEANORA E. HAHN

Lenox

A. B. Degree
Der Deutsche Verein; Classical Club



EDITH HANSEN

Battle Creek

Senior High
Le Cercle Francais; Classical Club



LEONA M. HANSEN

Manistee

Commerce



RUTH HARRINGTON

Niles
Home Economics
Home Economics Club, Vice-
president; Senate



MARY B. HARVEY

Kalamazoo
A. B. Degree
Senate



LILLIAN C. HEALY

Allegan
Later Elementary



ESTHER M. HEITMAN

Ionia
A. B. Degree
Commerce Club



ALLEGRA A. HENRY

South Haven
Physical Education



DORETTA HETRICK

Fremont, Ohio
B. S. Degree



GLADYS M. HEUSS

Traverse City
Early Elementary
Early Elementary Club



LOIS M. HICKOK

Centreville
A. B. Degree
Commerce Club; Y. W. C. A.



RUTH L. HIGBEE

Benton Harbor
Home Economics



DON G. HIRSCHBERGER

Fremont, Ohio
Manual Arts
Theta Chi Delta



RACHEL G. HOEKJE

Nagasaki, Japan
A. B. Degree
Senate



GWENDOLYN M.

HOOPINGARNER
Bronson
A. B. Degree
Eastern Star; College Choir



MARY JANE HOPKINS
Northport
Early Elementary
Glee Club



MARGUERITE M. HORSFALL
Scotts
Early Elementary



PAULINE T. HOVER
Bangor
A. B. Degree
Orchestra; Players; College
Choir; Glee Club



ESTHER A. HOWARD
Ionia
Early Elementary
Early Elementary Club,
Academy



CATHERINE L. HUDSON
Kalamazoo
Physical Education
Physical Education Association



BEATRICE M. HUGHES
Hudsonville
Limited
Country Life Club



BERNICE K. HUGHES
Hudsonville
Limited
Country Life Club



JESSIE S. HUMPHREY
Jackson
Early Elementary



WILBUR H. HUTCHINS
Bangor
A. B. Degree
Debate



HELEN HYDE
Allegan
Limited



ALICE M. IEHL
Allegan
Later Elementary
Later Elementary Club; Classical Club



JENNIE L. INGLE
Ashville
Later Elementary
Later Elementary Club



DORIS M. INGRAHAM

Kalamazoo

Home Economics
Home Economics Club, Sec-
retary, Arts and Crafts Club



THEO E. ISHAM

Leslie

Senior High
Classical Club; Spanish Club

OLIVE K. JACKSON

Richland

Early Elementary
Early Elementary Club; El
Dorado Club



HARRY JANKOVIK

Bessemer

Physical Education

VIRGINIA L. JOHNSON

Three Rivers

Special



EARL M. JONES

Kalamazoo

B. S. Degree

RALPH J. JOSIFEK

East Jordan

Rural High
Country Life Club; Agricul-
ture Club

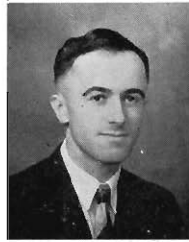

DORIS M. KAHLE

Camden

Senior High
Le Cercle Francais, Classical
Club

MERLE C. KAHLER

Cloverdale

Special
Band



JOHN R. KAUFFMAN

Dowagiac

Business Administration
Commerce Club; Spanish
Club

MARY L. KEENE

Elkhart, Ind.

Later Elementary



MAURICE E. KIEFT

Grand Haven

Manual Arts
Manual Arts Union

GEORGE H. KINSELLA

Unclassified

Race



CLOYD A. KLINE

Special

Kalamazoo



HELENA KNAAP

Early Elementary
Early Elementary Club

Holland



ALBERTA N. KRUGER

Later Elementary
Y. W. C. A.; Later Elementary Club

Cadillac



O. PAUL KRUEGER

Physical Education

Three Rivers



BENNIE LAEVIN

A. B. Degree
Glee Club; Tennis

Grand Rapids



CORA LANDENBURGER

Later Elementary

Parma



CAROL LANPHEAR

Special

Kalamazoo



DOROTHY LAWRENCE

Physical Education
Physical Education Association

Comstock



GLIDDEN LEMON

Music

Ludington



HAROLD R. LEIPMAN

Physical Education
Sigma Theta Gamma, Basketball

Detroit



ESTHER C. LEVIN

Early Elementary
Country Life Club

Bellaire



BESSIE M. LEWIS
Kalamazoo
Early Elementary



JOSEPH E. LIDDICOAT
Ferndale
A. B. Degree



MAURINE M. LOCKWOOD
Edwardsburg
Limited



JANE LOOMIS
Kalamazoo
A. B. Degree
Academy



LOUIS H. LOOMIS
Kalamazoo
Senior High



GRACE L. LOWE
Potoskey
Early Elementary
Early Elementary Club



FLORENCE J. LOWREY
Ionia
Art
Arts and Crafts Club; Academy



MATILDE B. LUCAS
Fremont
Physical Education
Physical Education Association



MARJORIE H. LYLE
Dowagiac
Art
Arts and Crafts Club



GLADYS R. LYNN
Goshen, Ind.
Later Elementary
Country Life Club; Later Elementary Club



ROSALIO G. MALATE
Santo Tomas, Batangas, P. I.
Business Administration
International Relations Club;
Spanish Club



ESTHER E. MALLONEN
Ontonagon
A. B. Degree
Oreokwa



ELLEN L. MALLORY

North Adams

A. B. Degree
Commerce Club; Student
Science Club; Y. W. C. A.



CURTIS M. MARKLEY

Napoleon

Limited
Country Life Club; Band

MARGARET E. MARTIN

Hartford

Early Elementary



HERBERT J. MATTSO

Ironwood

Manual Arts
Oteyokwa Club

DOROTHY M. McCABE

Ada

Limited



VERONICA B. McCABE

Ada

Limited

EDWARD E. McHOLD

St. Joseph

A. B. Degree
Commerce Club



LLOYD E. McLAUGHLIN

Galesburg

A. B. Degree

MARY C. McNITT

Waterloo

Early Elementary
Early Elementary Club;
Academy



MARGUERITE E.

McPHARLIN

Hastings

Limited
Country Life Club

M. ELSIE MICHELA

Saginaw

A. B. Degree



ARTS F. MILES

Delton

Early Elementary

FRED T. MILES

Holland
Junior High



IDA R. MILLS

Bailey
Limited
Country Life Club



LUCILLE F. MOORLAG

Kalamazoo
Early Elementary
Early Elementary Club;
Classical Club; Archery Club



JACK E. MORGAN

Charlotte
A. B. Degree



WILDA B. MORGAN

Kalamazoo
Home Economics
Home Economics Club



DOROTHY F. MORGRIDGE

Niles
A. B. Degree



THELMA J. MURIE

Grand Haven
Early Elementary
Early Elementary Club;
Academy



HENRY MURRAY

Milan
Physical Education

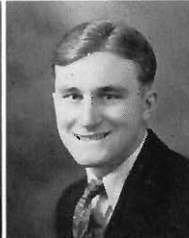

MARGARET L. NOFFKE

Grand Ledge
Art
Arts and Crafts Club



WILMA H. NASH

Byron Center
A. B. Degree
Student Science Club; Span-
ish Club



JEAN L. NEKERVIS

Hancock
Physical Education
Physical Education Associa-
tion



EARL W. NELLIS

Wyandotte
Manual Arts
Spanish Club



LEONARD B. NEWTON

Otsego
Manual Arts
Manual Arts Union

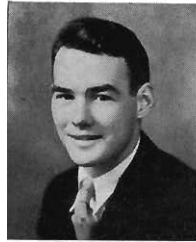

MARY F. NICHOLAS

Kalamazoo
Senior High
Classical Club



ADRIAN NIEBOER

Kalamazoo
A. B. Degree



LUCILLE W. OLIVER

Kalamazoo
Early Elementary



PAULINE A. OLIVER

Detroit
A. B. Degree
Classical Club



RUTH L. OLMSTED

Coldwater
Senior High
Le Cercle Francais; Student
Science Club



HERBERT W. OSTRANDER

Waterford
Special



HERBERT H. PEDLER

Muskegon
Physical Education
Sigma Theta Gamma; Track



LOIS M. PENTY

Battle Creek
Early Elementary
Women's Glee Club



HELEN PETERS

Battle Creek
Physical Education



EARL W. PETERSON

Rochester, N. Y.
Business Administration
Brown and Gold; Commerce
Club; Forum; Spanish Club



CAROL J. PHILLIPS

Grand Rapids
Early Elementary
Early Elementary Club



FERN L. PIPER

Dcarborn
Early Elementary
Early Elementary Club



KARL E. POPE

St. Johns
Manual Arts
Manual Arts Union



MARIAN E. POTTS

Royal Oak
Early Elementary
Early Elementary Club



ELIZABETH ANN PRESTON

White Pigeon
Early Elementary
Early Elementary Club



INEZ M. PUMFREY

Reinus
Early Elementary
Early Elementary Club; Y.
W. C. A.



CATHRYN D. RANDALL

Rochester
Early Elementary
Early Elementary Club



HILDEN L. RECTOR

Kalamazoo
B. S. Degree
Student Science Club



IRENE A. REEKS

Saugatuck
Limited
Country Life Club



ISABEL E. RICE

Kalamazoo
A. B. Degree
Y. W. C. A.; Classical Club



MARIAN ROBINSON

Ionis
Early Elementary



VERNETTE L. ROGERS

Galesburg
Early Elementary



VIOLET ROHRER

Kalamazoo
A. B. Degree
Y. W. C. A.



JOHN M. ROYAL
Galesburg
A. B. Degree

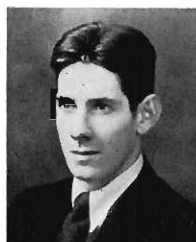

DOROTHY E. SALSURY
Montgomery
Later Elementary



OLGA M. SCHALM
Sturgis
Commerce



RUTH D. SCHMIDT
White Pigeon
Early Elementary
Early Elementary Club



RETHA M. SCHRADER
Sturgis
Early Elementary
Early Elementary Club



LILIAN L. SEARS
Kalamazoo
Commerce
Commerce Club



ARTHUR J. SEQUIN
Bay City
Limited
Country Life Club; Agriculture Club



PAULA M. SHAFFER
Kalamazoo
A. B. Degree
Senate, Der Deutsche Verein; Theta Phi Alpha



AVA L. SHOPBELL
Eaton Rapids
Later Elementary
Later Elementary Club



FANCHON L. SILLS
Flint
Junior High



DOROTHY L. SIMONS
St. Clair
A. B. Degree
Le Cercle Francais, Academy



CLAUDE R. SMITH
Kalamazoo
Special



MARJORIE E. SMITH
Three Rivers
Senior High
Women's League Cabinet;
Senate



VALDO W. SMITH
Ithaca
Manual Arts
Manual Arts Union



HAROLD SNELLENBERGER
Waltherville
Special
Country Life Club; Track



GERARD SNELLER
Fremont
Limited
Country Life Club; Agriculture Club



EARL E. SONNENBERG
Wyandotte
Physical Education
Theta Chi Delta; Square and
Compass; Track



ROBERT M. SORLIE
Escanaba
A. B. Degree
Theta Chi Delta; Band



BEATRICE C. SPOOR
Ludington
Later Elementary
Later Elementary Club;
Spanish Club



BERNICE M. SPRINGER
Hastings
Limited
Country Life Club



MABLE I. SQUIER
Union City
Early Elementary



FORREST J. SQUIRES
Rockford
Business Administration
Band

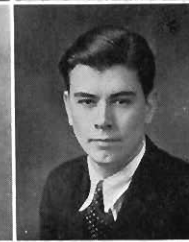

EVELYN M. STEINER
Bellaire
Art
Arts and Crafts Club; Later
Elementary Club



DELLA M. STIEVE
South Haven
Physical Education



ALBERT W. STACY
Greenville
Special



KATHERINE E. STOLT
Kalamazoo
Later Elementary
Later Elementary Club



VERNE F. STRETCH
Dowagiac
Senior High
Orchestra



LAVERNE STUBBERFIELD
Waldron
B. S. Degree
Y. M. C. A.; Student Science
Club; Track



ISABELLE A. SWEENEY
Hillsdale
Limited



WILMA W. TAGG
Allegan
Limited
Country Life Club



ANNA K. TERRILL
Dansville
Later Elementary
Later Elementary Club



NINA A. THOMAS
Kalamazoo
Senior High
Classical Club



GRACE E. THRUN
Vermontville
Later Elementary



MARGARET V. TIEFENTHAL
Kalamazoo
Art



EDWARD M. TINGSTAD
Detroit
Physical Education
Signa Theta Gamma, "W"
Club; Football



AMY R. VANPEENAN
Kalamazoo
Art
Arts and Crafts Club



ARTHUR F. VANZEE
Kalamazoo
Special



NELSON WM. VOLZ
Kalamazoo
B. S. Degree



OLIVER F. VORENKAMP
Kalamazoo
Limited
Agriculture Club



WILHELMINA J. WAGNER
Kalamazoo
Physical Education
Physical Education Association



GLADYS B. WALKER
Plainwell
Later Elementary



JOHN C. WALKUP
Wadron
A. B. Degree

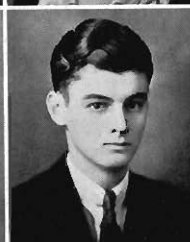

H. VIRGINIA WALLIS
Dubuque
A. B. Degree
Le Cercle Francais



MYRTLE WEIDMAN
Kalamazoo
Early Elementary



MARY ANNE WELBES
Joliet, Ill.
Junior High
Junior High Club



MARGARET M. WENDEL
Kalamazoo
Physical Education
Physical Education Association



ENAR WEST
Ironwood
Manual Arts
Manual Arts Union, Oteyokwa Club



HENRY E. WESTERVILLE
Kalamazoo
Special
Forum; Players



C. ELMO WIERENGA
Grand Rapids
Senior High



RUTH WILCOX
Pottersville
Senior High
Le Cercle Francais; Classical
Club; Women's League Council



HARRJET N. WILKES
Battle Creek
Early Elementary
Early Elementary Club



LOUISE WILLARD
LoGrange, Ind.
Music
Women's Glee Club, College
Choir



VERA M. WILSIE
Holton
Early Elementary



ARTHUR L. WILSON
Kalamazoo
Unclassified



CLIFTON T. WILSON
Kalamazoo
A. B. Degree
Track



MARCELLYN G. WILSON
Allegan
Later Elementary
Later Elementary Club



HELEN O. WOOD
Bangor
Home Economics
Home Economics Club



OLGA WORRALL
Kalamazoo
A. B. Degree
Le Cercle Francais



MARION M. YOUNG
Allegan
Senior High
Le Cercle Francais



ELLA F. ZORBACK
Grand Rapids
Commerce
Commerce Club; Country
Life Club



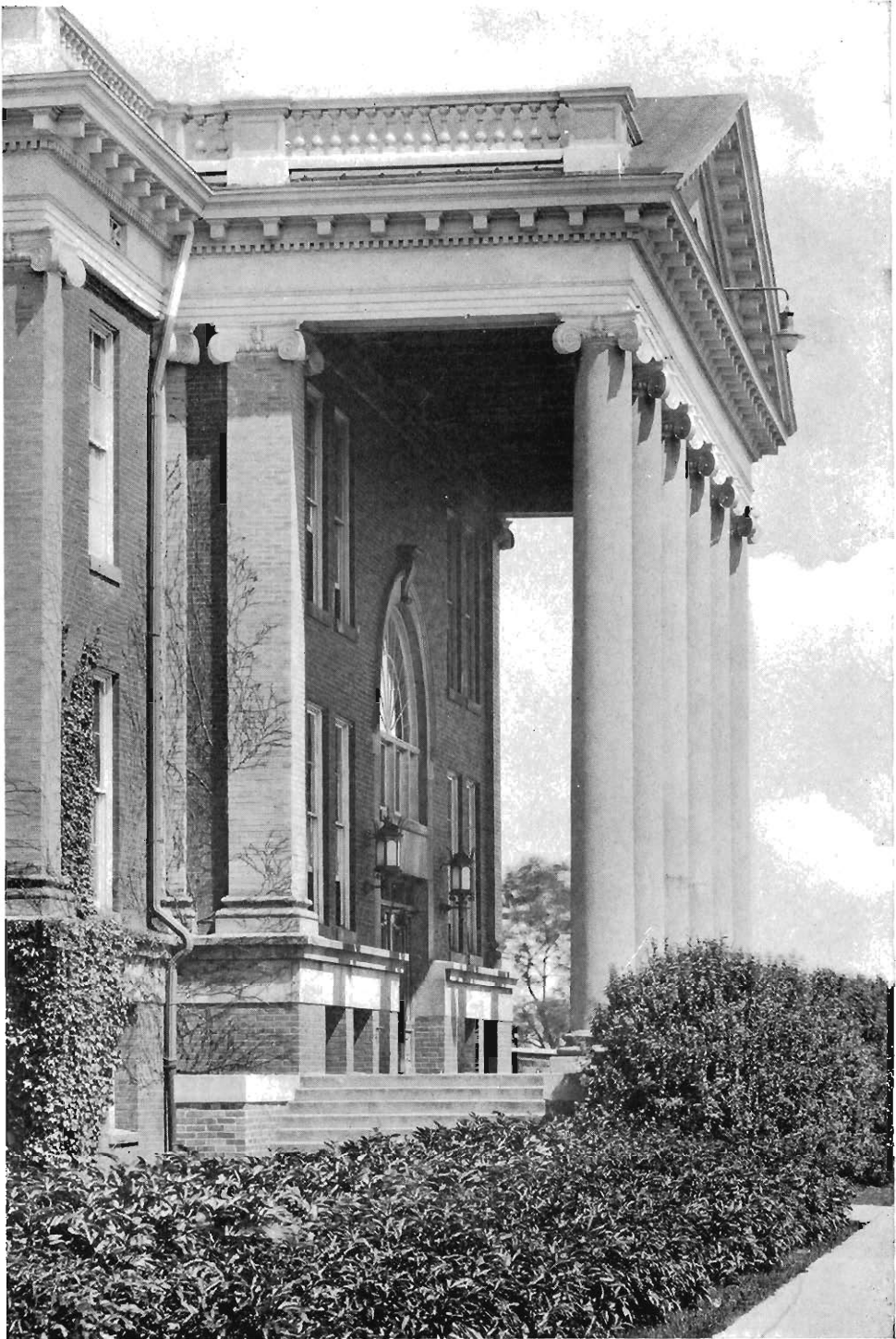



F R E S H M E N

The Freshman Council

THE Freshman Council is composed of the four class officers and the three Freshman representatives on the Student Council. All activities of the Freshman class are under the charge of this council. This year much enthusiasm was in evidence at all of the Freshman functions, which included an all-Freshman party, "The Jail-Hop," a reception to the Sophomores, and an innovation, a Freshman supper. Also, the class is unique in having the first and last "Freshman Pot Night" to usher out of existence the dying institution of Freshman caps upon Western's campus and to celebrate the victory of the Freshmen over the Sophomores at the class games.

President

EDWARD RENNING

Vice-president

CLAYTON RUNNING

Secretary

MARGARET BERSLEY

Treasurer

RICHARD PREY

Representatives

GEORGE MCCORMICK

DONALD SHIRKEY

WAYNE TANNER

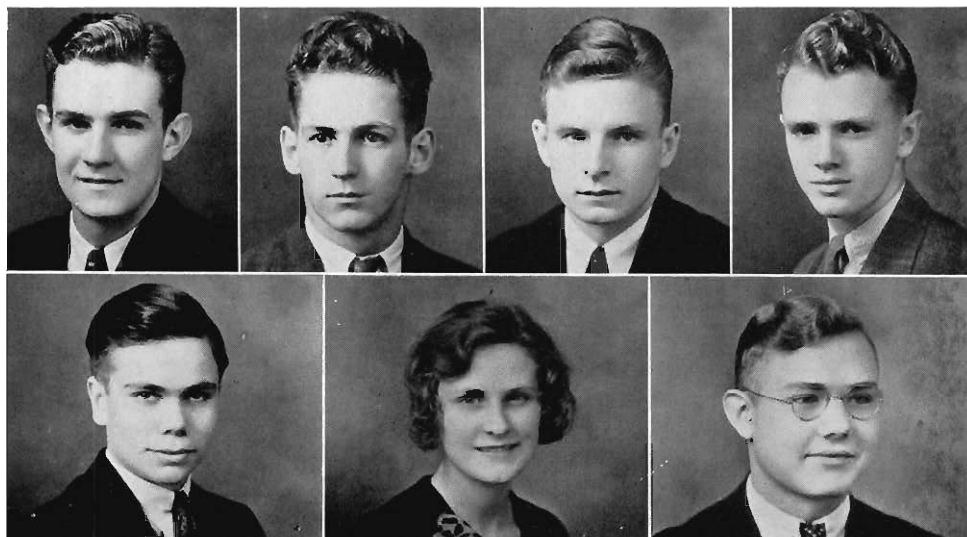

MAYNARD RENNING SHIRKEY MCCORMICK
PREY BERSLEY TANNER

RUTH M. BASSETT
Limited *Nashville*



HUBERT W. BEACHLER
Unclassified *Greenville*



ROBERT BENNETT
Special *Wyandotte*
Theta Chi Delta



ROLAND A. BERGER
Special *Kalamazoo*



HAROLD R. BOWDISH
Special *Stockbridge*
Forum; Band

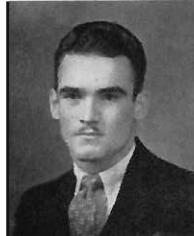

GERTRUDE E. BRISBANE
Kalamazoo
Early Elementary
Early Elementary Club



KATHERINE M. BULLOCK
Limited *Three Rivers*
Country Life Club



MARION E. CAMERON
Kalamazoo
Commerce
Academy; Commerce Club



WILLIAM S. CARTER
Special *Kalamazoo*
Band

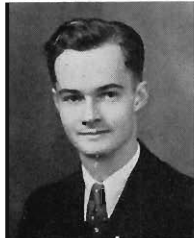

RUTH T. CHAMBERLIN
Limited *Topenabee*



GEORGIA E. CHRISTLIEB
Kalamazoo
A. B. Degree
Le Cercle Francais
Classical Club



EDITH M. CLAWSON
Limited *Lake Ann*
Country Life Club



PHILIP D. COMSTOCK
Kalamazoo
Special



EUNICE B. COOPER
Benton Harbor
Limited
Glee Club; Country Life Club



ALVIN W. CUMMINGS
Crystal Falls
Special



DOROTHY M. CUTLER
Waterliet
Special



SUSANNE H. DAHLEM
Jackson
Limited



MARGARET E. DAVIS
Battle Creek
Limited
Country Life Club



HARRY A. DEAL
Kalamazoo
Special

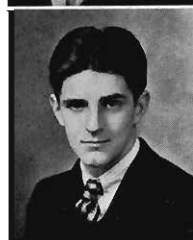

JOSEPHINE L. DEEGAN
Detroit
Limited
Country Life Club



GEORGIA A. DIETERS
Holland
Limited
Country Life Club



ATHOL M. DYCERT
Caledonia
Special



RETHA M. GACKLER
Middleville
Limited
Country Life Club



RUDOLPH J. GENETTI
Ironwood
Unclassified
Oteyokwa



GLENDON H. GIFFORD

Olivet
Limited
Country Life Club



DOROTHY GILMORE

Camden
Limited
Country Life Club



CAROLINE V. GLASSMAN

Eau Claire
Limited



GLADYS H. GREGG

Memphis
Limited



MARJORIE P. GRUBAUGH

Howe, Ind.
Limited



MARY M. HAAS

Ravenna
Limited
Country Life Club



MARIE G. HAFFENDEN

Plainwell
Limited
Country Life Club



LUCILE HARDY

Saranac
Limited
Country Life Club



ROBERT A. HARRISON

Kalamazoo
Special



GLENN L. HEIKES

Vicksburg
B. S. Degree
Spanish Club



DORIS A. HERRINGTON

Kalamazoo
Special
Women's Glee Club



RICHARD F. HUIZENGA

Kalamazoo
Special
Der Deutsche Verein



AVESTA M. HYAMES
Kalamazoo
Music
Glee Club



VELMA R. JOHNSON
Middleville
Limited
Country Life Club



HUNTER L. JUDD
Harbor Springs
Unclassified
Square and Compass Club



JACOB A. KANGAS
Ironwood
A. B. Degree
Oteyokwa



FERN I. LAMBECK
Schoolcraft
Limited



RICHARD W. LEINS
Kalamazoo
Special



ELMER H. LIEVENSE
Holland
Limited



ALBERT LUURTSEMA
Zeeland
Limited



RUSSELL McCONNELL
Bellevue
A. B. Degree
Band



HAROLD M. McDONALD
Shelby
Limited
Country Life Club

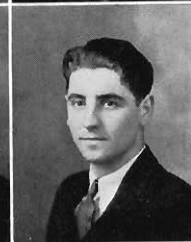

PHYLLIS L. MILLS
Bailey
Limited
Country Life Club



WILLA L. MOLYNEUX
Battle Creek
Special
Commerce Club; Classical
Club; Le Cercle Francais



DONALD F. MOORE
Kalamazoo
Special
Debate; Players



CATHERINE E. MULDER
Holland
Limited
Country Life Club



HELEN R. NORTE
Bellevue
Junior High
Junior High Club



JEAN PEARCE
Niles
Senior High
Academy



GEORGE PENDLETON
Kalamazoo
Special



MAYNARD A. POST
Buchanan
Unclassified
Band; Orchestra; Herald;
Glee Club; College Choir



BEATRICE PRITCHARD
Three Rivers
Limited
Country Life Club



PIRL REED
Croswell
Limited
Country Life Club; Glee Club

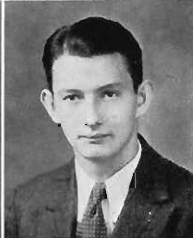

ALBERT L. REUS
Grand Haven
B. S. Degree
Forum; Square and Compass;
Spanish Club



C. LAVERN ROBBINS
Bottle Creek
Special



DEAN W. SHATTUCK
Cassopolis
Limited

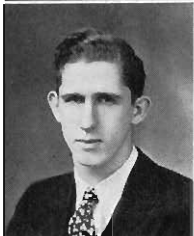

ANNA R. SMITH
Galesburg
Early Elementary



KATHERINE L. SMITH
Homer
Limited
Country Life Club



HAROLD B. SPEICHER
Kalamazoo
Special



FRANCES M. SPINNER
Coopersville
Limited
Country Life Club



ALICE TAYLOR
Charlotte
A. B. Degree
Theta Pi Alpha; Le Cercle
Français



OLIVE H. TENBRINK
Allendale
Limited
Country Life Club



GLEN I. TOMLINSON
Athens
Special



VIVIAN N. TOWER
Saranac
Limited
Country Life Club



ROBERT M. WELCH
Kalamazoo
Special
Glee Club; College Choir



DORIS C. WEST
Laingsburg
Limited
Country Life Club



FRANCES YOUNGS
Lakeview
Limited
Country Life Club; Y. W.
C. A.



RAYMOND WISNIEWSKI
Wayland
Limited



HERMAN L. ZIOLKOWSKI
Paw Paw
Limited

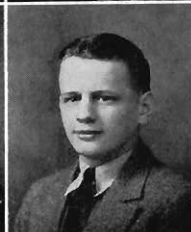

Degree Courses

SINCE 1918 it has been possible to obtain a Bachelor of Arts or a Bachelor of Science degree from Western State Teachers College. The degrees are granted at the completion of a regular four year course in subjects of college caliber.

Although the degree courses do not interfere in any way with the various life certificate courses, a certificate from any of these departments may be applied on a Bachelor of Arts or a Bachelor of Science degree. Because of this fact, many students, after teaching several years, find it profitable to return to Western to earn a degree.

Since their inauguration the degree courses have increased in popularity each year. At present they threaten to outnumber the other courses in membership. This tendency is due, in part, to the fact that all the larger high schools are refusing to hire any teacher without a degree. The requirements for a B. S. degree meet the requisitions of pre-medic students and those who plan to specialize in engineering or law. In 1930 a four year business administration course which earns a B. S. degree has been added to the various other curricula.

COUNSELLORS

Mr. Kercher
Dr. Everett

Dr. Hilliard
Dr. Blair



SHIRKEY	STORNS	SNYDER	GIULIANI	CLARK	WAGNER	REUS	BERSLEY
PREGITZER	STEENROD	RICE	HOFFMAN	HEIKES	MUDGET	DUDDLES	FULLER
TUTTLE	HOFFMAN	AYLING	WRIGHT	JOHNSON	CHRISTLIEB	SNIGGS	HOWARD
EDGAR	LA PLANTE	KANGAS	DANIS	GILMORE	HUNTING		

Men's Physical Education Department

THE Men's Physical Education Department not only trains men for teaching and coaching positions, but also affords opportunity for recreational activities for those who are not taking a physical education course.

Three years are now required for a Life Certificate in this as in other departments. Work done may be applied towards a B. S. degree, and this is done by many students.

The men in this course are trained in the major and minor sports, this training is done in the big gymnasium which is fully equipped with the apparatus necessary to thorough work.

During the winter and spring terms extensive programs in intramural athletic competition are sponsored by this department. Opportunity to participate is extended to all college men whether they are physical education majors or not. In this way men are enabled to engage in sports which would otherwise be denied them.

In the winter term was held an interesting and hotly contested basketball tournament, in which twenty-one teams competed. A basketball free throw contest was held which proved very popular. There were also volleyball and indoor baseball tournaments among house and class leagues. Other intramural athletics in which students engaged were golf, quoits, archery, tennis, and diamond ball.

The Physical Education Department has an important part in maintaining opportunities for recreation as a balance for the mental activities of the students of the school, and in promoting good health through physical exercise.

COUNSELLORS

MR. HYAMES

MR. READ



BAKER SACKRIDER SIMPSON HUTTENGA BRANDT SMITH THORCHINSKY ELLIOTT BARNARD NAMETH
RYAN MILLSPAUGH MEIER MASON EMERY F. JOHNSON M. JOHNSON STEELE
HECKSCL HOYT MILLER MICCH LINDSAY GURMAN MULLINS RICHTER ALLEN
MALLARD WIDAS FOSTER BINKLEY JACOBS HIRSHBERGER E. MC BRIDE

Women's Physical Education Department

THE Department of Physical Education for Women at Western State Teachers College offers a three year certificate course to equip its students for positions as instructors of physical education in public schools and as recreation directors. Theory courses pertaining to physical education work, opportunity for practice teaching, and participation in sports and games are required in the curriculum.

In addition to training students for teaching physical education, the department offers to every girl in school, an opportunity to participate in athletics and games, and also makes provisions for those people requiring individual gymnastic work. An effort is made to stimulate interest and to increase participation in intramural sports and athletics, including basketball, archery, golf, and tennis. In the winter term, in particular, time is given to the conducting of tournaments in basketball and volley ball for all students. Each term round-robin tournaments for the classes in the department are held in the major sport of the season.

This year the enrollment in the department numbers about seventy-five with a teaching staff of eight instructors.

It is the aim of the department to provide healthful physical activity for every girl while in school and to send out capable, thoroughly-trained students to teach physical education.

ADVISERS

Miss Worner

Miss Hussey



BOSTER	CHUTE	INGLE	RICHTER	WHELCICH	HOOKER	GERACZ
DAVIS	SHERWOOD	HARRINGTON	HARRINGTON	REDDING	UNLEY	TRAPHAGEN
MANN	OAKES	SCHMIDT	HAAS	KORMAN	MC CARTY	

Freshmen

Later Elementary Department

THE Later Elementary Department is one of the oldest and most completely developed units of teacher training at Western. It has jurisdiction over the third, fourth, fifth, and sixth grades. The greatest number of children in the public schools at present are enrolled in these grades, which represent the transition from the early elementary period to the Junior High school age.

Courses in Child Psychology, Education, English, Art, and Music are required of all students electing a Later Elementary course. The principles of child training are applied in a term of actual practice teaching.

Although the number of required subjects in this course is quite large, the Later Elementary curriculum is so extensive as to offer enough electives to provide a well balanced college education.

COUNSELLORS

Miss Steele

Miss Argabright

Senior High Department

ALTHOUGH the Senior High curriculum has changed its requirements from two years work to three for obtaining a Life Certificate, it does not play as important a part in the school as it formerly did, because of the raising of educational standards throughout the country.

The problems of teaching in the tenth, eleventh, and twelfth grades are studied in this department. This course may readily be changed to a Degree course. Special courses in psychology and teaching are required of students electing the course, and two terms of practice teaching are also required.

The custom of teaching a few years in the smaller schools and then coming back for a degree is becoming popular as well as profitable.

COUNSELLORS

Miss Zimmerman

Dr. Sangren



	RICE	BUSS	ROSENOW	WELDER	
MEYER	HUMPHREYS	LAMOREAUX	OSTRANDER	IVINS	
	BYRD	HAMMOND	LA PLANTE	PEARCE	

Home Economics Department

THE Home Economics Department at Western aims to develop teachers who are well-trained in all phases of home management and who can fill positions in public schools throughout the country. With the raising of standards of living in the last few years comes recognition of the value of scientific knowledge pertaining to food, shelter, and clothing, and recognition follows the organization of the Home Economics Department to meet the increased demand for expert teachers.

This department requires three years of instruction and gives a Life Certificate at the completion of its curriculum.

Besides the subjects such as millinery and nutrition, characteristic of the course, science, art, education and language are required as a background.

One of the popularizing features of the Home Economics course is the fact that students in this department can earn their way through school by putting some of their learning into practice. Much actual worthwhile experience as well as monetary aid is gained in taking care of children, in cooking and planning meals, and in doing general housework.

Although this field of instruction is comparatively new, there is a large demand for Home Economics teachers, and practically all of the graduates from this department have secured good teaching positions in Michigan schools.

COUNSELLORS

Miss Moore

Miss Schumacher



FOREMAN GALBREATH BARKER DERHAMMER ROSTER RANDALL
FISK GREENHOE BRUMM BROOKS HOWARD

Music and Art Departments

WHILE ranking as two of the most popular, the Music and Art Departments of Western State Teachers College are also two of the most worthwhile departments. The contribution of the time and talent of the members to aid in promoting college activities makes the various school projects successful in an artistic and musical manner. Courses in all types of art work are offered by the Art Department. Due to the fact that it not only trains art students to be instructors but designers as well, much time is spent in the fields of poster drawing, mural painting, and stage designing. Much of the prominence and success of the department, which is steadily increasing in efficiency and importance each year, is due to the splendid supervision of Miss Siedschlag.

The Western State Department of Music is one which is very well developed. Aside from the regular courses aiming to develop an appreciation for music as well as to give the usual technical instruction, the Music department includes such phases as the Men's and Women's Glee Clubs, a joint choir, the Orchestra and the Band. These groups are much in demand for programs on special occasions at Western and elsewhere in Kalamazoo. Besides this, many trips are taken for the purpose of giving concerts at surrounding cities, and for the last three years an annual radio program has been broadcasted from Detroit. The participation of the Choir and the Glee Clubs in the Messiah and the unique performance of the Band at one of the musical assemblies were highlights in the activities of the Music Department for the school year 1931-32.

COUNSELLORS

Mr. Maybee

Miss Siedschlag



LUCY MERRICK SCHABEL MAYOUSEK ROMIG
BOOMGAARD HESBURN HANSON JOLLIFFE

Manual Arts Department

THE aim of the Manual Arts Department is to provide actual practice in industrial arts as well as instruction in theoretical principles. This practice is carried out in one of the most completely equipped and highly developed manual arts buildings boasted by any Michigan college. In this building are facilities for practical application of the theories studied in the different manual art courses. Students may specialize in auto mechanics, machine shop, woodwork, drafting, mechanical drawing, farm mechanics, forging, and other arts of industry.

The Manual Arts Department, along with other departments, has changed its course, so that three years are required for a Life Certificate instead of two. A manual arts curriculum may be arranged in such a way that work done may be applied on a Bachelor of Science degree.

Largely through the efforts of Mr. Huff and Mr. Sherwood, the Manual Arts Department has been very successful. This success, in addition to the opportunities open to teachers of industrial arts subjects, has made the department increasingly popular.

COUNSELLORS

Mr. Huff

Mr. Sherwood



GINETTI BLISS MEYER CLARK
MILLARD ENSFIELD CUTLER HUTCHINS BAKER
MEISCH SHEATHHELM BROTHERS O'BRIEN

Early Elementary Department

SIMILAR to the Later Elementary Department but preceding it in the field of work is the Early Elementary Department, which has jurisdiction over the first three years of a child's school life.

In 1929 the Early Elementary Department changed the requirements for a Life Certificate from two years' work to three. Because of this change, Western's Early Elementary course is rated highly among educators. In addition to the usual fundamentals, subjects such as education and psychology, which aim to give a deeper, more sympathetic insight into the nature of the child, are required in this curriculum. One of the features of the course is the period of actual practice teaching under trained guidance, which is required of all students.

Of late years, parents and teachers have generally accepted the view of physicians and psychologists that the first years of life are the most influential in determining the permanent habits and attitudes of a child. Consequently they are studying with much interest problems relating to children, and this progressive movement has created a large demand for teachers well trained in this line of work.

Students enrolled in the Early Elementary Department may become members of the Early Elementary Club. This organization takes an active part in the campus social life and during the year completes several social welfare projects. One of the purposes of the club is to earn money to add to the Fannie Ballou Scholarship Fund, which is a source of help for students of the department.

COUNSELLORS

Miss Blackburn

Mrs. Phillips



PRATER	ARNOLD	TAPPER	VAN DUSEN	HUMMER	RUNDLE	BALL	BEARSS	HAZEN	SPENCER
FORD	OGILVIE	POWERS	ALWARD	KIEL	REYNOLDS	WILES	CATT	PAYNE	HYATT
DAVIDSON	TALBOYS	BERGUS	BROWN	DANIELSON	MOORE	SMITH	TIEFENTHAL	PARSONS	
ROHN	SMITH	DYKSTRA	BRISBANE	WOLFE	DIEMER	HILLMAN	RICHMOND		



"WE have no sympathy with the individual who substitutes reading for thinking or who retires from his fellows in gloomy introspection. Too much reading, even educational, may be as stupefying and enslaving as the treadmill rounds of brute labor. One-sided intellectualism travels on the lonely trails of the arid, unfrequented regions. Books and reading should lead to the highway of freedom, alertness, and usefulness."

—Adam Strohm

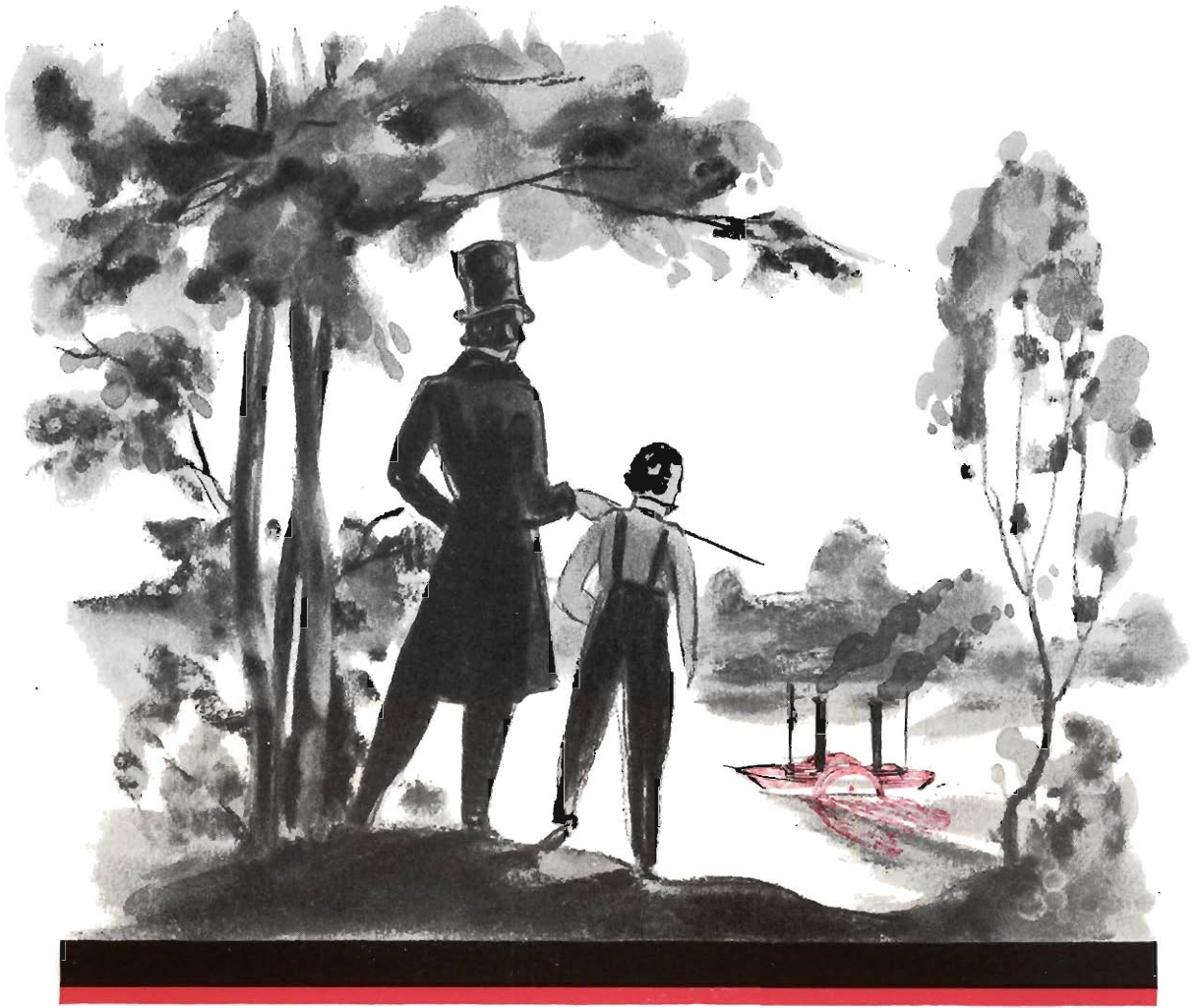

The breaking of the dawn of modernism finds man, his aesthetic desires satisfied, venturing into a new world of his own creation.

A C T I V I T I E S



National Student Federation

FOR two years Western State Teachers College has belonged to The National Student Federation of the United States of America. In 1931 the Student Council sent Joe Hooker and Harold Rowley as the first representatives from Western State to the N. S. F. A. convention at Atlanta, Georgia. Western then joined.

George Wynn and Henry Kibbey were Western's delegates to the N. S. F. A. at Toledo, Ohio, in 1932, and they brought back very favorable reports of the work of this national student movement, the only one in the United States today.

In the words of its founders the purposes of the N. S. F. A. are: *"We would achieve a spirit of coöperation among the students of the United States to give consideration to questions affecting student's interests. We would develop an intelligent student opinion on questions of national and international importance. We would foster understanding among the students of the world in the furtherance of an enduring peace. In working toward these ends the Federation acts independently of any political party or religious creed."*

The *Herald* through the Federation receives news releases and "World Student Mirror," an unbiased journal containing news of student interest from all parts of the world. Much information is available member institutions of the Federation in regard to student problems and opinion. In many ways Western is benefitted by its membership in the N. S. F. A.

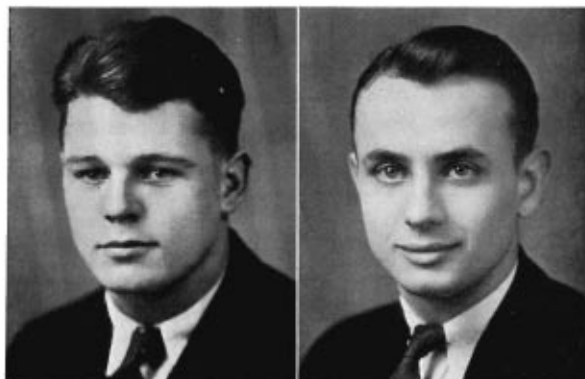

WYNN

KIBBEY

Student Council

THE year 1932 has been a banner year for the Student Council. The student governing body, composed of four officers representing the entire school, three representative members from each class, the editor-in-chief of the Brown and Gold, the student editor of the Herald, the music manager, the debate manager, the student auditor, and the publicity manager, has worked conscientiously to effect legislation and to carry out projects that would meet with the whole-hearted approval of those whom it represented.

In compliance with its usual custom, the Student Council issued the Student Handbook and the Student Directory. At the opening of the school year, Council members lent their assistance in the Freshmen days program.

The Homecoming with its Iowa-Western Teachers College game, its teas, dinners, and huge party, was made an exceptionally brilliant period through the work of the Student Council.

The class games, in which honors were carried off by the Freshmen, were under the supervision of the Council. Athletic schedules for the bulletin boards at the Men's Gymnasium entrance were kept up-to-date by the Council. It sponsored the first Cap Night, the night on which the Freshmen disposed of their ever-remindful green caps.

A rollicking student assembly was developed under its direction. It assisted in all student parties, and made the purchase of a Western State banner to be used at parties and other functions. It coöperated with the faculty on awards.

OFFICERS

President

GEORGE WYNN

Secretary

MONA WILLIAMS

Vice-president

FRANK OVERTON

Treasurer

LORETTA DONLEY

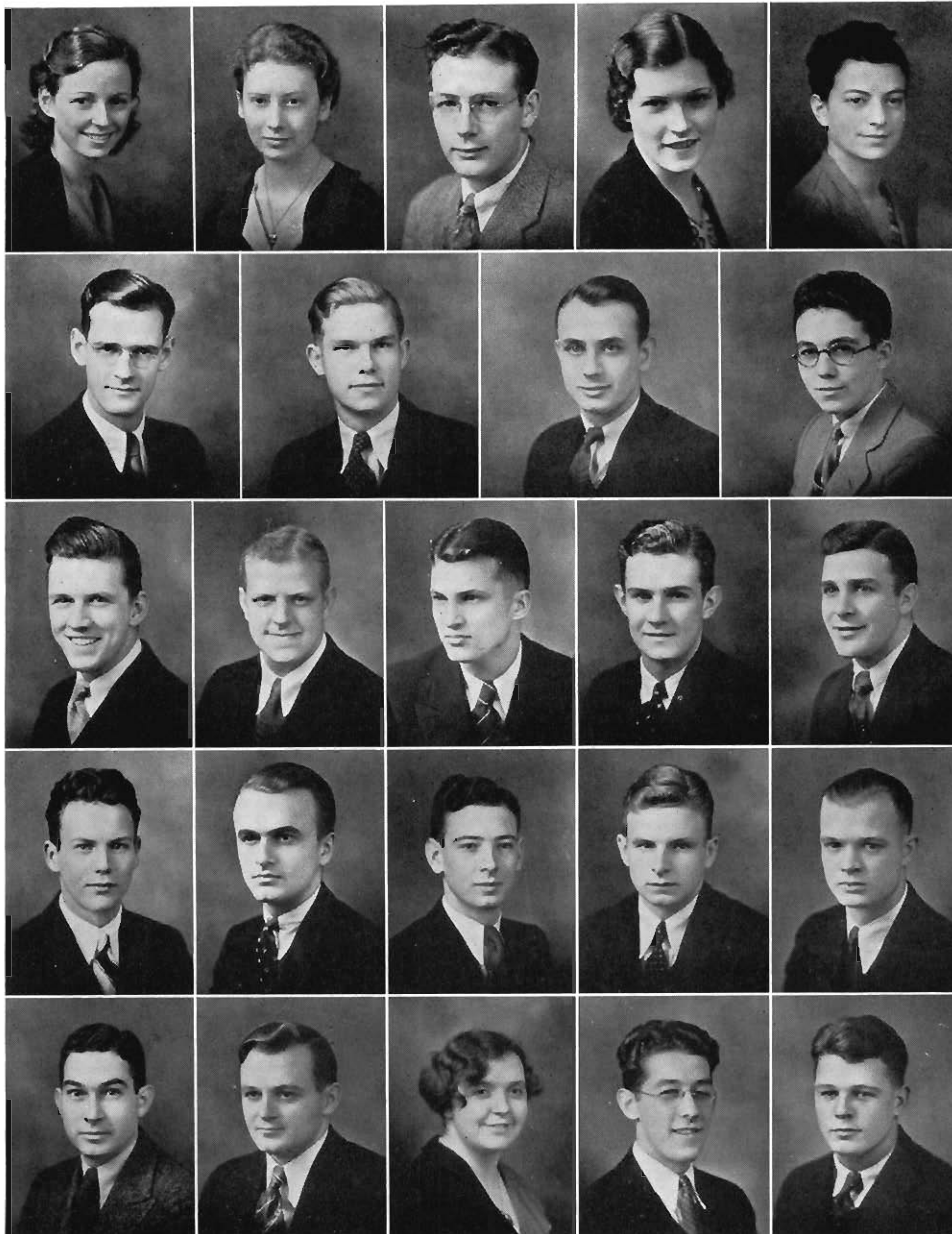

BOEKELOO	CLARK	CUSHMAN	DONLEY	EMDIN
HILLS	KERCHER	KIRREY	LEFEVRE	
MADIGAN	MAJOR	MASON	MAYNARD	OVERTON
PETERSON	PICOTT	RANDALL	SHIRKEY	SIMPSON
SPEIGELMAN	TAYLOR	WILLIAMS	WOLTER	WYNN



HENRY KIBBEY



THE BROWN AND GOLD

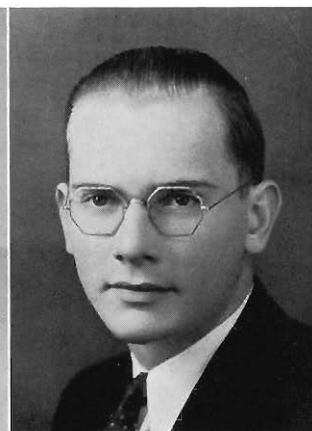

FREDERICK ADAMS

The 1932 Brown and Gold

THIS 1932 Brown and Gold is significant to us of the staff because we know that by now Brown and Gold has become one of the older traditions of the college, richer for time. While our task may have been somewhat greater and more difficult in creating it than that of the staff who worked on the little volume of 1906, we feel that our purpose has been the same—that of depicting by word and picture some of the occasions and activities of the college year in a permanent form that will undoubtedly acquire value as the years pass.

We have chosen an educational theme as befitting the purpose of our college. Through the development of this theme we have endeavored to trace Man's progress in education throughout the ages. To the artist's drawings we have taken the liberty of adding a few words of explanation which, we hope, will serve to bring out the underlying unity of the theme.

HENRY E. KIBBEY	<i>Editor</i>
FREDERICK W. ADAMS	<i>Business Manager</i>
ALVIN NORLIN, RAY FRANCISCO, ARLINE BUTLER	<i>Pictures</i>
LEONARD GERNANT, GEORGE DE BOER	<i>Sports</i>
MILDRED ADAMS, JEAN HENEVELD, MARJORIE CUTLER	<i>Art</i>
HAROLD PIGOTT, MONA WILLIAMS	<i>Humor</i>
IVAN WICKHAM	<i>Organizations</i>
IRMA JEAN HUTSON, MILDRED NEWCASTLE	<i>Stenography</i>
VERONICA IGNASIAK, DE WITTE TROWBRIDGE, ORDELIA THOMPSON	<i>Literary</i>
WILLIAM BRAZILL	<i>Advertising Manager</i>
ABE SPIEGELMAN, GEORGE PENDLETON, HAROLD SPEICHER	<i>Advertising</i>
HELEN MERSON	<i>Women's Athletics</i>
ANDREW WERGER	<i>Technical</i>

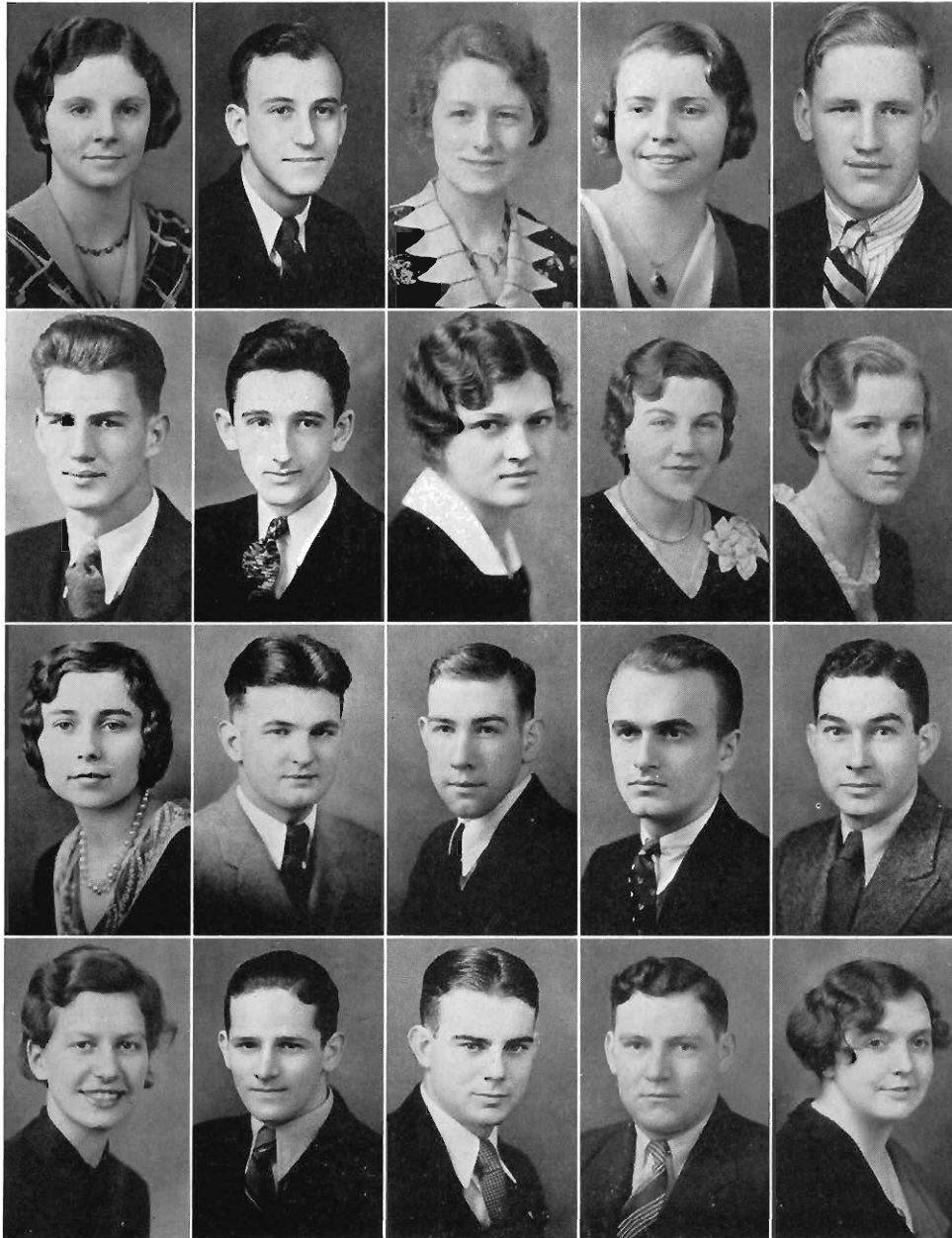

ADAMS	BRAZILL	RUTLER	CUTLER	DE BOER
FRANCISCO	GERMANY	HENEVELD	HUTSON	IGNASIAK
NEWCASTLE	NORLIN	PENDLETON	PIGOTT	SPIEGELMAN
THOMPSON	TROWBRIDGE	WECER	WICKHAM	WILLIAMS



MARGARET CLARK



The Herald



BLANCHE DRAPER

The Herald

WITH an enlarged editorial policy and added features of interest to student readers, the Herald has completed its sixteenth year as the official weekly paper of Western State Teachers College. The regular news releases of the National Student Federation of America and the subscription to the World Student Mirror have broadened the scope of the material used in the Herald, and have kept Herald readers informed and alive to the student activities and problems in colleges and universities in this country and abroad.

During the year, feature write-ups of campus organizations, accompanied by pictures of their presidents, have been a vital part of each issue.

The sport page has been one of usual interest this year. Western's athletes have supplied a wealth of news, and the sport editor has overlooked no opportunity of using it for the readers' entertainment and information.

The literary columns of book reviews and poetry have been well received and supported by readers and contributors, and both columns have added much to the general tone of the paper. The health column written by Miss Ellis Walker has had its usual popularity. The alumni column has been conducted on an individual basis and has become one that keeps readers informed of the interesting doings as well as the whereabouts of Western graduates.

The staff of student writers has been more than usually successful and co-operative during the past year, and the number of underclassmen will assure experienced writers for next year's staff.

THE STAFF

Student Editor
MARGARET CLARK

Society Editor
LEAH EMOIN

Alumni Editor
HELEN MERSON

Sport Editor
LEONARD GERNANT

Columnists
ELIZABETH VELEY
CLARENCE YOUNG
ELLIS J. WALKER
CARL LEFEVRE

Reporters
GEORGE DE BOER
MERTON DEAN
MAYNARD POST
KATHLEEN PRATER



DE BOER	DEAN	EMDIN
GERNANT	LEFEVRE	MERSON
POST	WALKER	YOUNG

Women's League Cabinet



ARLINE BUTLER

THE Women's League is composed of all the women of the student body. Throughout the year it functions for the good of its members. The programs of activities are planned and executed by the *Women's League Cabinet*, a controlling body of about sixteen members chosen to represent the various departments on the campus. Two faculty members and the Dean of Women act as advisers to this body.

The opening of the activities was marked in the fall by a Who's-Who party given in conjunction with the Y. W. C. A. The purpose of the party was to assist students in getting acquainted. At halloween, a party, the "Spirits' Spree," was held in the gymnasium. Every imaginable costume was represented in the masquerade dance. Just before the close of the Fall Term there was a Christmas Chocolate. The club room, dimly lighted and decorated in keeping with the holiday season, formed a background for the chocolate, and the gymnasium with a big Christmas tree in the center was used for dancing. The formal Valentine party was entitled "The Chase." The men's gymnasium decorated with symbols of the chase was used for this, and the party was one of the highlights of the social year.

In the Spring, a Mothers' Tea was held to which the women invited their mothers or matrons. This tea was a pleasant addition to those given every



BALFOUR
DONLEY

COURT
SMITH

CRAMER
VAN VYVEN

DENNERT
WILES

Wednesday afternoon in the Club Room throughout the year for the women of the college.

The activities of the League closed in the spring with the June Breakfast, which served as a most delightful climax.

The cabinet, aside from these social enterprises, has published a League Handbook for Freshmen Days and a song book containing Western songs. The Big Sister movement has also been taken over by the cabinet.



DEAN DAVIS

Women's League Council

Under the Women's League Cabinet is the Women's League Council. It is an organization consisting solely of house presidents.

The Council meets at various times throughout the year. These meetings center about a council dinner. The various enterprises and problems pertaining to the Council are discussed, and the Council helps the Women's League Cabinet in carrying out its programs. Each house president reports the progress of the Council to her house group.

In addition to encouraging a closer feeling among the women, the Council has done many other things. At times school spirit has been increased at games, pep meetings, and elections.



ARCELOW BOWEN CAMPBELL HAKES
MAUL DENTON SMITH

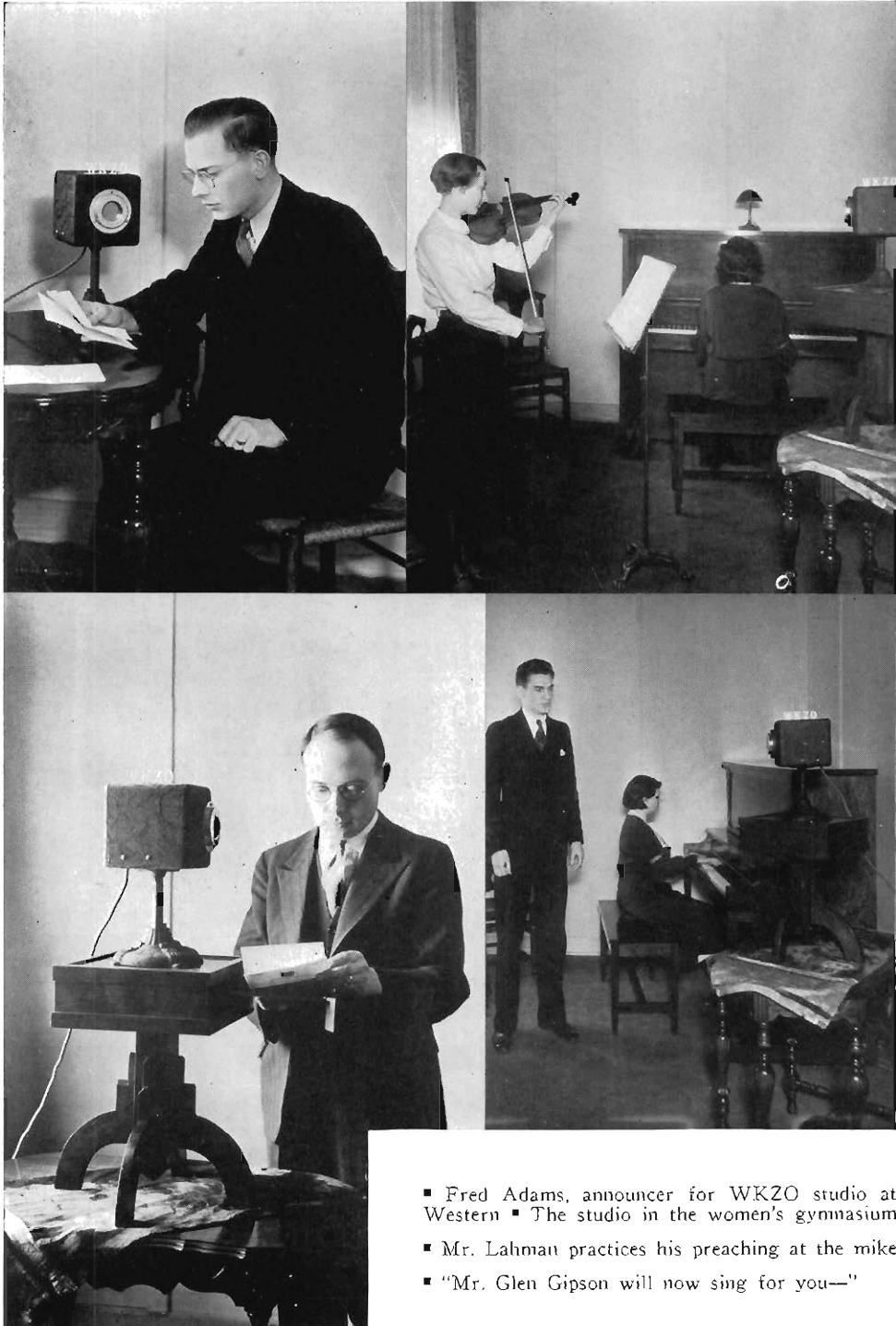

- Fred Adams, announcer for WKZO studio at Western ▪ The studio in the women's gymnasium
- Mr. Lahman practices his preaching at the mike
- "Mr. Glen Gipson will now sing for you—"

T H E · B R O W N A N D G O L D · 1 9 3 2

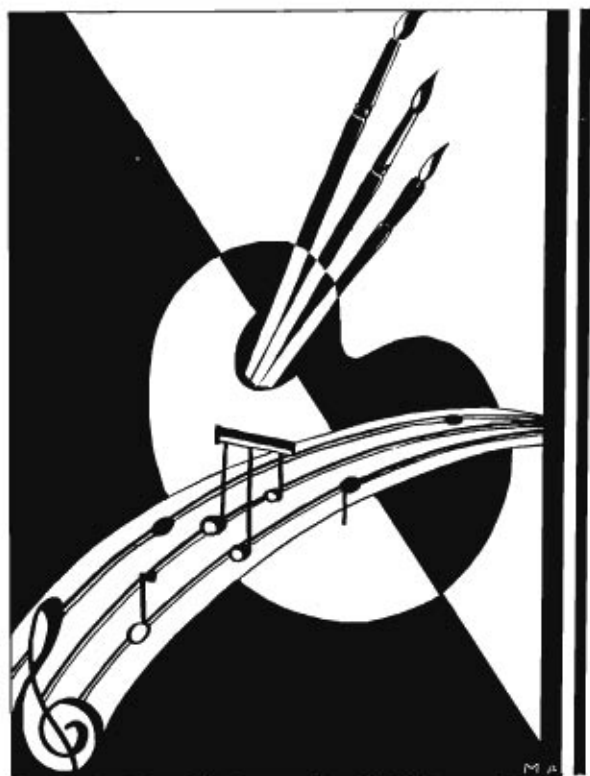

M U S I C a n d A R T

Men's Glee Club

WESTERN State Teachers College can be rightly proud of its Men's Glee Club under the direction of Mr. Harper C. Maybee. Mr. Maybee's constant effort and stimulus have kept the group up to the standards that the club has always held. He is to be complimented both by the members of the club and by the entire college on the results he has attained through his expert musicianship.

This year the Glee Club has sung in connection with the Teachers College Choir at many programs, and it assisted in producing Handel's "Messiah" with the Civic Choral Union at Christmas time.

Near the last of the winter term, the Glee Club made its annual trip to Detroit. Programs were given in Fordson, Wyandotte, and Hamtramck, and over the broadcasting station of *The Detroit News*. The Orpheus Club, a prominent men's vocal organization of the country, complimented the club on its quality of tone and diction, and the leader invited any of the club to join his club.

As well as offering vocal music, the Glee Club can produce instrumental combinations and solos of unusual merit. Over half of the members now in the club are new, but the club invites all men who are interested in creating a finer and more artistic type of vocal music to join.

OFFICERS

President

FRANCIS IREY

Secretary

HERBERT FOLL

Vice-president

WILMER GIBBONS

Business Manager

ROBERT DUNNAVAN

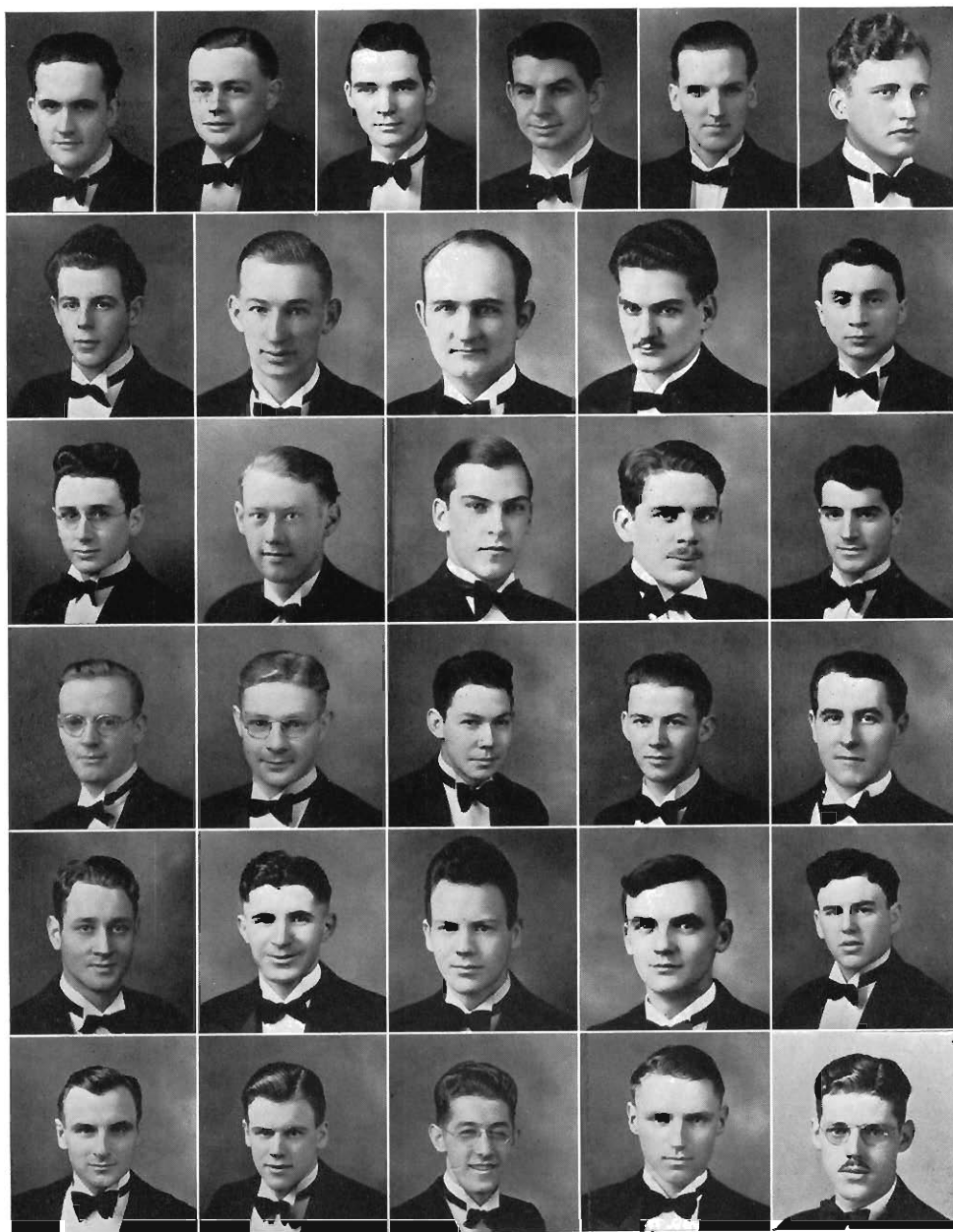

APPELDOORN	BROWN	CONVERSE	CROTHURS	DE PONT	DUNNAN
EDGAR	FOLL	GIBBONS	GIPSON	GLASER	
HALL	IRBY	KENNEDY	KLAASSE	LAEVIN	
LAKE	LA PLANTE	LOOSE	LOWER	MC KERNAN	
MURPHY	OOSTERLING	PEYLRSON	POLING	ROBBINS	
SANDERSON	SCHOONMAKER	WOLTER	WEED	YOUNG	

Women's Glee Club

WITH an extremely varied program the Women's Glee Club has sung its way through another successful year under the capable direction of Dorothea Sage Snyder. The music used in the past year has included Negro spirituals, numbers by several Russian composers, a sixteenth-century madrigal, and some pieces of the modern trend. Following a rather new custom, the club has featured an "added attraction" which has been worked out in the style of a Cuban Fiesta. The song arrangements, dances, solos, and costumes were all worked out by members.

The club appeared in several of the towns and cities near Kalamazoo, besides presenting programs in this city.

This group, with the Men's Glee Club, forms the Teachers College Choir. As part of the choir and as a separate unit, the club made the annual trip to Detroit.

The trio, quartet, and string trio are groups formed from the main organization. They have presented programs individually and in conjunction with the club.

The Second Glee Club is a part of reserve group behind the varsity club. It is made up of those students who are doing preparatory work for the first Club, and membership is required of Freshman music students. Its fifty members, however, include many from outside the music department.

Musically, the ideals of the Club enjoin its members to go ahead as rapidly and as well as possible in musical education. Within this organization are also learned principles of good self-government. Members keep these rules always in mind.

OFFICERS

President

EVELYN GILL

Vice-president

RUTH SHERWOOD

Secretary

ZOLA LHAMON

Treasurer

ELIZABETH BUCK



ALLEN	BAUSERMAN	BELLINGER	BOEKELOO	BUCK	BULLERDICK	COOK
CRAMER	DEKEMA	E. DE LANO	P. DE LANO	DUFF	ELSIE	
	FILION	FINNEY	FOX	FULLER	GILBERT	GILL
GLENUM	HALES	JERRINGTON	HOENJE	HOVER	A. HYAMUS	L. HYAMUS
JUDD	KAMENSKY	LEMON	LIAMAN	PISONI	RICHARDS	SCHÖONMAKER
SHERWOOD	SIGTENHORST	STEKETEE	STEM	VANDEN BRINK	WILES	WEIMER



DUFF SCHOONMAKER
WILLARD BOEKELOO HOEKJE

Trios and Quartette

Through many appearances before Kalamazoo audiences, and those of surrounding towns, the three organizations made up of members of the Women's Glee Club, have become well-known. Their programs have been enjoyed by many Kalamazoo Clubs, Campus Organizations, and others. In addition the trios and quartette appear on nearly every program presented by the Women's Glee Club. The successful Spanish Fiesta which has been much featured this year as a final group on concert programs, is partly due to the efforts of the string and vocal trios.

QUARTETTE

Betty Duff
Clotile Schoonmaker
Lorraine Boekeloo
Louise Willard
Accompanist—Rachel Hoekje

TRIO

Ruth Sherwood
Blanche Bauserman
Evelyn Gill
Accompanist—Esther Fuller

STRING TRIO

Doris Gilbert, *Violin*
Ruth Sherwood, *Cello*
Clotile Schoonmaker, *Piano*



SHERWOOD SCHOONMAKER GILBERT



SHERWOOD FULLER BAUSERMAN GILL



LUDLAM	SANDERSON	EVANS	ROBBINS	WEED	SUNDQUIST	GIPSON				
		APPELDOORN	IREY	DE FONT	KENNEDY	LAKE	EDGAR	DANIS	GLASER	
CONVERSE	GIBBONS	MAIKOWSKI	HALL	DUNNAN	TULLER	YOUNGS				
		MC KERNAN	FOLING	PETERSON	WOLTER	LOWER	KLAASSE	CROTHERS		
BUCK	ELLISON	SHERWOOD	L. HYAMES	A. HYAMES	ALLEN	STEKETEE	HOVER			
			COOK	PISONI	E. DE LAND	WEIMER	RICHARDS	MULLERDICK		
MILLER	LHAMAN	BELLINGER	GILBERT	HERRINGTON	ELSH	FOX				
		SIGES HORST	KAMIENSKY	FULLER	STEIN	FILION	GILL	HEATH		
CRAMER	DUFF	GLERUM	WILES	BAUSLRMAN	SCHOONMAKER	TUDD				
		VANDEN BRINK	FINNEY	WILLARD	LEMON	P. DE LANO	HOEKIE	NELSON		

The Choir

THE Western State Teachers College Choir of 1932 has had a very successful season under the able direction of Mr. Harper C. Maybee. The Choir consists of the members of the Men's and Women's Glee Clubs and also students outside the Music Department. There are approximately seventy-five members.

The Choir made its annual spring trip to Detroit, singing at schools in Wyandotte, Hamtramck, and Fordson. While in Detroit the Choir broadcasted over station WWJ.

This year the Choir inaugurated a new feature and closed its season by giving a concert at the Kalamazoo Civic Theatre for their friends. Invitations were sent out and those attending heard an unusually fine concert. After the concert the Choir received their guests in the Green Room of the Theatre, where coffee and sandwiches were served.

The repertoire of the Choir was varied this year. It included Russian folk songs, Old English Gleees, religious numbers, Bach Chorals, and several modern numbers.

The Choir has always tried to present for its audiences the music of the best composers, and by adding to this well-trained voices and thoughtful interpretations, has presented delightful and varied programs.

The Band

OFFICERS

President
RONALD YOUNG

Vice-president
LEWIS HINE

Secretary
NICHOLAS MUSSELMAN

MEMBERS OF THE BAND

<i>Trumpets</i>	Robert La Plante	Wayne Tanner	Maynard Post
Harold Bowdish	Louis Loomis	Orion Thaler	Frank Rosted
Jay Currier	William Loose	Luis Godde	James Russell
Ewald Haug	Arthur Lower		Raymond Smith
Kenneth Ludlaw	Russell McCormell	<i>Horns</i>	Kenneth Squires
Walter Markowski	Al Nellis	Duncan Ackley	Oliver White
Curtis Markley	Paul Peterson	Raymond Fuller	
John Oosterling	Isadore Robbins	Paul Giannola	<i>Bass</i>
Robert Pryor	Ramon Schoonmaker	Dan Greenman	Kenneth Burnham
Willits Pursel	Lowell Snyder	Carl Kuehn	Glen Gipson
Forrest Squires	Elston Tuller	Wayne Morford	Maxwell Mead
Maurice Weed	Herman Vanderbeek	Douglas O'Brien	George Swanson
	Ron Youngs	La Vern Robbins	John Van Eck
		<i>Baritone</i>	Charles Wells
<i>Clarinets Bb</i>	<i>Clarinet E#</i>	George La Plante	Ralph Wolter
Russell Ampey	Lewis Hine	Herbert Foll	<i>Drums</i>
Lester Baker			Richard de Pont
Charles Carpenter	<i>Piccolo</i>	<i>Trombone</i>	Arthur Dunham
William Carter	Robert Sorlie	Joe Breidenstein	William Edgar
William Cutler	Rodney Weller	Tom Britton	Elroy Ellison
Merton Dean	Hilbert Zuidema	Everett Churchill	Rupert Kittle
Arthur Hesburn	<i>Saxophone</i>	Ray Crothers	Nicholas Musselman
William Johnson	Albert Bradfield	Richard Maile	Jerry Van Velsen
Merle Kahler	Otto Dopp	Philip McKernan	<i>Drum Major</i>
Walter Lake	Richard Prey	Wesley Merritt	Arno Harding

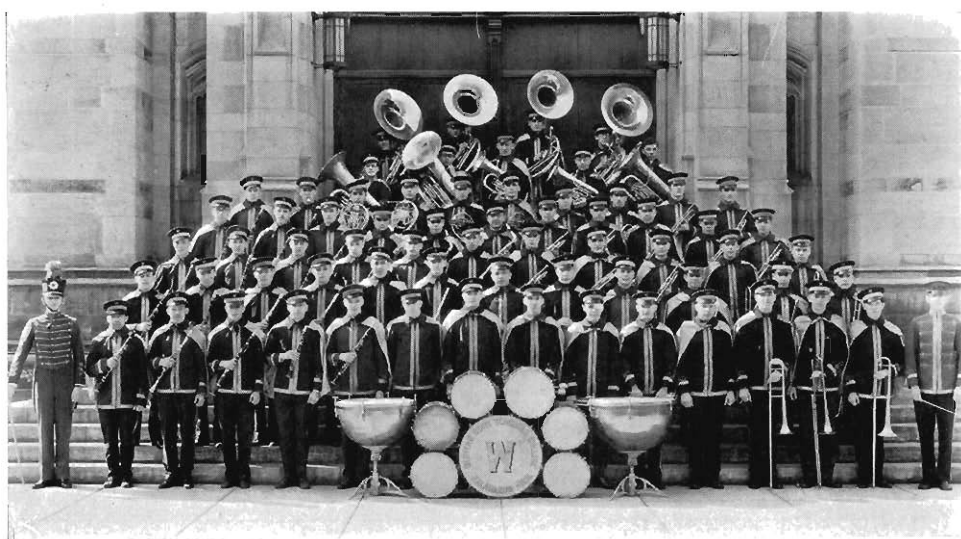

The Orchestra

ONE of the most popular organizations on the Western State campus is the orchestra. Under the direction of Mr. George Amos, and because of his splendid tutelage, this assemblage of musicians has gained in enthusiasm, interest, and results.

A fine quality and standard of work is done in the organization, and it is in great demand throughout the year. The orchestra plays before the student body at assemblies and also for the graduation exercises at the end of each term.

The repertoire of the orchestra includes standard overtures, classic selections, and eccentric novelties.

Mr. Nicholas Musselman has been acting as Secretary and Business Manager for the year.

MEMBERS OF THE ORCHESTRA

Violins

Lester Baker
Vaughan Cornish
Kathryn Dailey
Mae Dougherty
Doris Gilbert
Pauline Hover
Dorothy Lawrence
Arthur Lower
Mary Matousek
John Moore
Kenneth Squires
Verne Stretch
Evelyn Stutzman
Elston Tuller
Elizabeth Unrue
Charles Wells

Violas

Mr. Ackley (Instructor)
Miss Hadley (Instructor)
Mrs. Hilbard
Charleston Hokins

Cello

Leonafay Bullerick
Isadore Robbins

Flute

Ruth Bartoo
Robert La Plante
Hilbert Zuidema

Oboe

Mr. Harold Blair
(Instructor)
Ruth Blair
Ray Schoonmaker

Clarinet

Louis Loomis
William Loose
Ronald Youngs

Bassoon

Mr. Nichols (Instructor)

Trumpet

Francis Heinlin
Glidden Lemon
Walter Miakowski
Maurice Weed

Trombone

Ray Crothers
Carola Gibson
Maynard Post

Horn

Dan Greenman
Gertrude Norcross

Bass

Kenneth Burnham
Elroy Ellison
Ralph Wolter
Bob Saunders

Drums

Nicholas Musselman

Timpani

Richard de Pont

Piano

Beatrice Filion
Jane Judd



The Arts and Crafts Club

THE Arts and Crafts Club is an organization established for the purpose of promoting interest among those students talented in these fields. It is open to students of all departments who submit some piece of original work which is accepted by a special committee composed of students of the club and members of the Art Faculty. The selected group is admitted to a term of pledgeship culminating in the Art Club banquet in January, at which time the pledges are taken into the organization. This year the banquet was held January nineteenth, and Mr. Harry Carpenter, commercial artist from Chicago, spoke on "Honesty in Design."

The bi-monthly meetings of the club gave the members opportunities of hearing some very interesting speakers. Miss Stevenson gave a lecture and demonstration on water color, and Mrs. William McKinley Robinson talked about the Mexican people and their art, and exhibited some of their work. Miss Seekell told of her trip to Europe and gave an interesting discussion of the castles on the Rhine. She discussed also the art of Naples and Pompeii, and showed pictures of the castles and art work of these two Italian cities. Dr. Boys gave an illustrated lecture on "Skin Grafting." At this meeting the members of the Manual Arts Union were the guests of the Arts and Crafts Club.

At Christmas time the club exhibited and sold attractively designed cards made by the members.

The Arts and Crafts Club assisted with the decorations for several school functions, among them "The Chase"—the Women's League party and the Annual June Breakfast for the women of the college.

This year the club has held many banquets. One of the most outstanding of these was given on St. Patrick's day in the Training School gym. Mr. Sylvester Jerry was the very entertaining speaker at this meeting.

The most important event of the year was the trip to Detroit in April. The Art Museum, the Fisher Building, Cranbrook Schools, and other places of interest were visited. The last meeting was held out of doors in June, and at this time officers for the coming year were elected.

OFFICERS

President

FLORA HETZEL

Vice-president

MILDRED ADAMS

Secretary

JOAN HAGEN

Treasurer

HELEN BURGER



ADAMS	ALLN	BELNS	BELLINGER	BURGER
CAMPBELL	CARTER	CLOUGH	CRAMER	CUTLER
DICKINSON	GILBERT	GILL	HAGEN	HENLVELD
HETZEL	LA VIGNE	LOWREY	LYLE	MILLER
MURPHY	NOFFKE	NYHOFF	RICHARDS	N. RICHARDS
SMITH	STEINEL	STEINER	STOCKEE	VANDER BRUK
VAN PEENAN	WINCHELL			

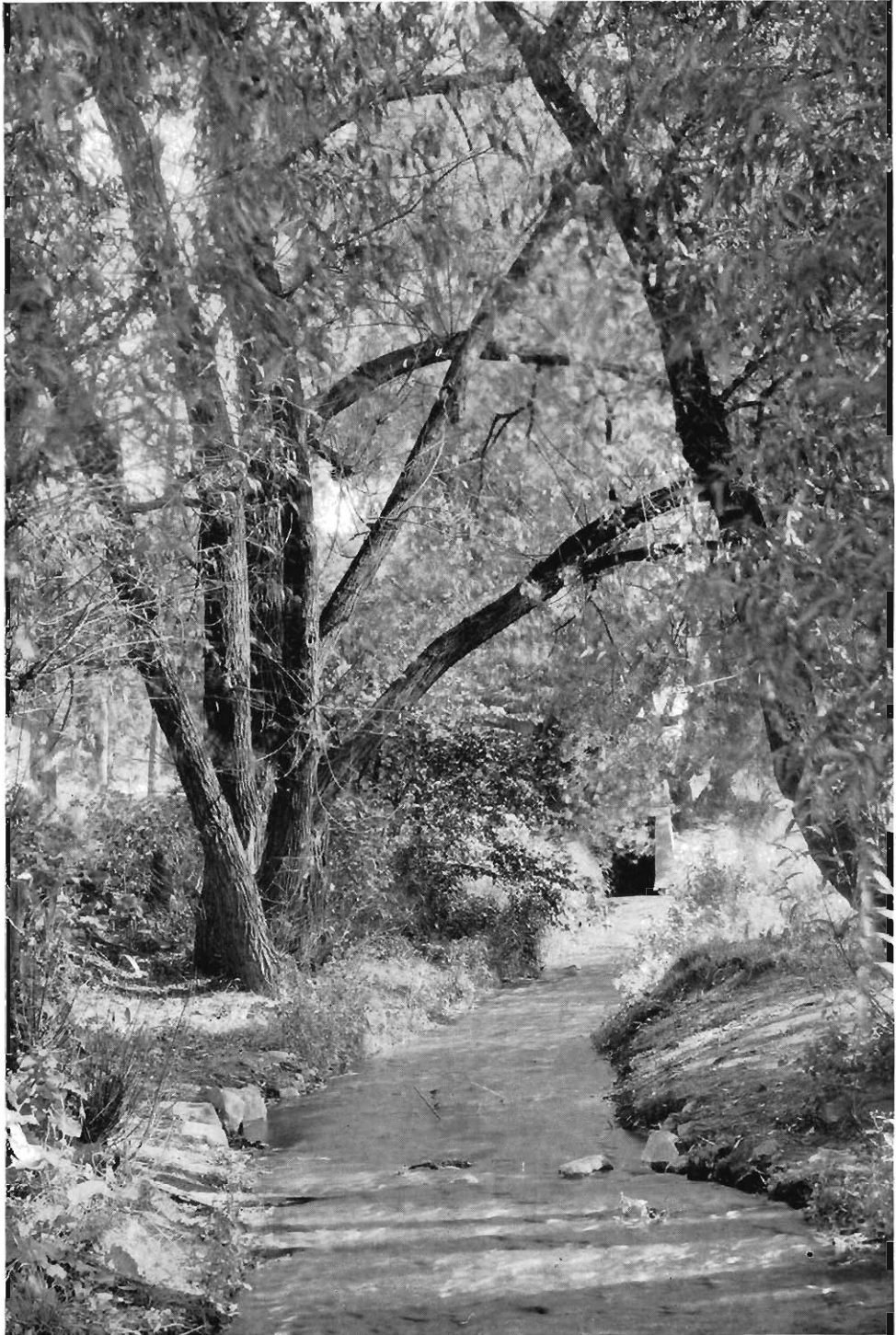



F O R E N S I C S a n d D R A M A T I C S

The Forensic Board

THE Forensic Board is an advisory body whose function is to promote inter-collegiate and intramural debating at Western State. Because its meetings are irregular, it depends upon the hearty coöperation of its members to fulfill its duties effectively. It is composed of the men's debate manager, the women's debate manager, a representative from each debating society, and the debate coaches. One of the debate managers is appointed to represent debating activities on the Student Council, the appointment alternating between the men and women on succeeding years.

In addition to supervising intramural debating, the Forensic Board approves, subject to ratification by the newly-created Awards Board, awards for inter-collegiate debating. The Debate Loan and Scholarship Fund, founded by the debating societies and supported by proceeds from international debates and other sources, is controlled by the Forensic Board and is used to assist varsity debaters who are in need.

MEMBERS

Men's Debate Mgr.
MARTELLE L. CUSHMAN

Women's Debate Mgr.
RACHEL CAIN

Rep. from the Senate
ELLEN LARSEN

Rep. from the Academy
MARGARET STURR

Rep. from Omega Delta Phi
MEREDITH TAYLOR

Rep. from the Forum
FREDERIC WEISS

Men's Debate Coach
C. P. LAHMAN

Women's Debate Coach
A. L. LINDBLÖM

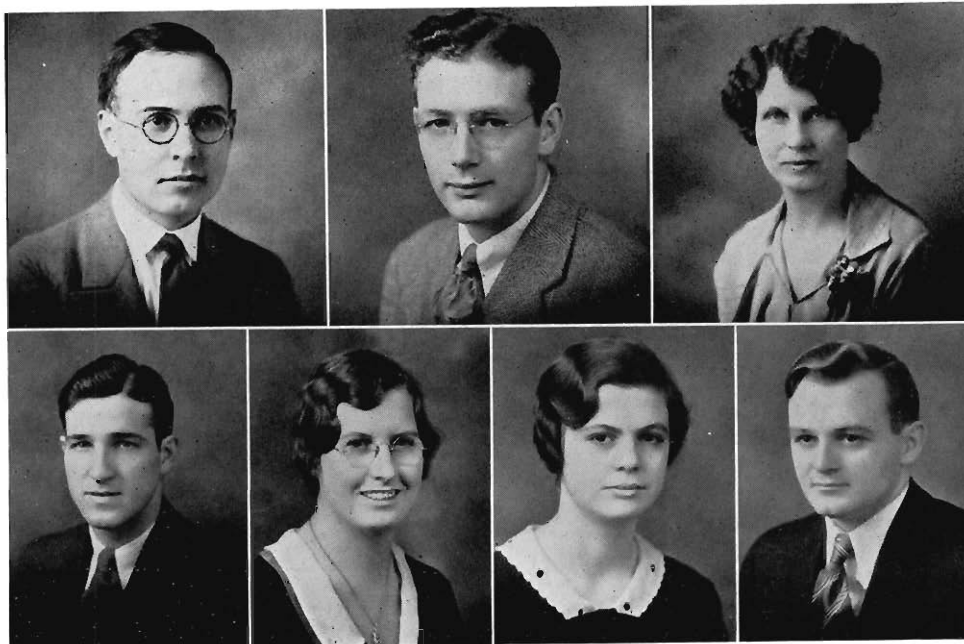

LAHMAN CUSHMAN LINDBLÖM
WEISS CAIN STURR TAYLOR

Tau Kappa Alpha

TAU KAPPA ALPHA is one of Western's three national honorary societies. It is a forensic society having chapters in the larger colleges and universities.

At the time the local chapter was installed, Western was the only teachers college in the United States to be a member of this national affiliation and the only college in Michigan to have a chapter.

The local chapter of Tau Kappa Alpha was organized in 1928 to supersede Delta Rho. This change involved a raising of standards, more exclusive membership, and more prestige for the college. National requirements for membership in Tau Kappa Alpha are that the candidate must be of upper-class standing and have participated in at least three inter-collegiate debates, or two debates if the candidate is a senior. Equivalent work in oratory meets requirements for membership. Candidates are elected at the close of the debate season. At Western they are recognized at the regular forensic recognition banquet, and they are formally initiated at a separate initiation banquet.

It is expected that Tau Kappa Alpha will be an active as well as an honorary organization and that it will sponsor the forensic activity of the college. Since this function is performed at Western by the Forensic Board and the Student Council, Tau Kappa Alpha has remained largely an honorary fraternity.

There are at present nine student members of the organization: Rachel Cain, Margaret Clark, John Cuber, Cecil Hay, Arthur Randall, Cornelius Schreur, Margaret Sturr, Meredith Taylor, Fred Weiss, Carroll Lahman. Miss Lindblom and Mr. Moore are honorary members of this chapter. Vern Mahie, Annie Bell Sibley, Frances Little, and Arthur Secord of the faculty are alumni members.

OFFICERS

President

MARGARET CLARK

Vice-president

MEREDITH TAYLOR

Secretary

MARGARET STURR

Treasurer

CARROLL P. LAHMAN

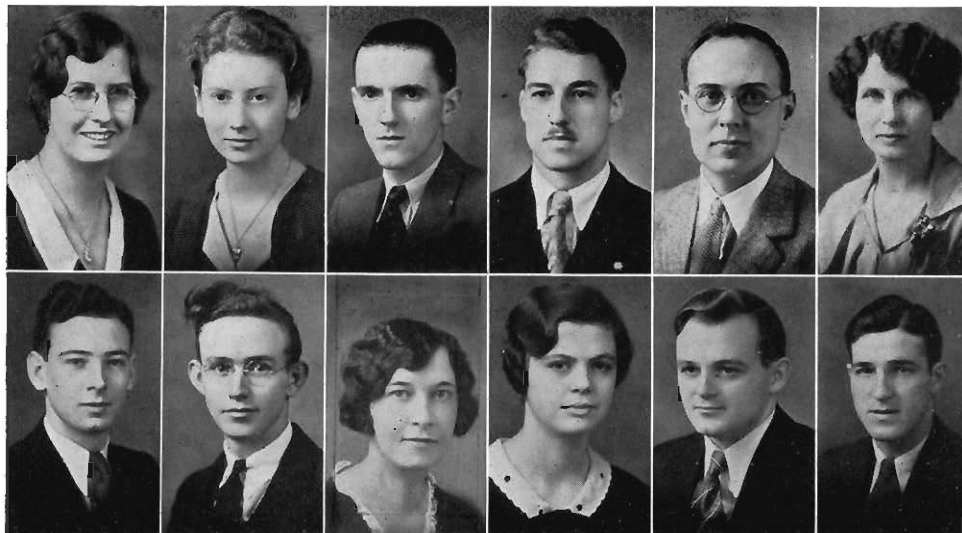

CAIN CLARK CUBER HAY LAHMAN LINDBLOM
RANDALL SCHREUR SIBLEY STURR TAYLOR WEISS

Men's Intercollegiate Debating

Resolved: *That a substitute for the capitalistic system should be adopted in the United States.* (Michigan Debate League)

Resolved: *That Congress should enact legislation providing for the centralized control of industry.* (Pi Kappa Delta)

Resolved: *That the United States should enact legislation embodying the essential features of the Stuart Chase plan for the stabilization of business.* (Mid-West Debate Conference)

AN UNUSUAL variety of questions, an unusually large squad, an unusually high percentage of participants in varsity contests, and an unusually small percentage of victories may be said to characterize the men's debate season of 1931-32. All of the questions, though not ideally worded, were highly pertinent in view of the disturbed economic condition of the country, but their number and complexity, combined with the fact that over half of the squad members were new, presented certain difficulties. Seven seniors, nine juniors, seven sophomores, and three freshmen made up the squad. At the end of the season twenty-one of the twenty-six men had participated in at least one intercollegiate debate, and eighteen had taken part in two or more.

The season's schedule included the largest number of debates ever held in a single year—thirty-seven. Of these, ten were non-decision, twelve were won, and fifteen were lost. The usual cordial relations were maintained with Michigan colleges, ten having been met at least once.

Outside the state a number of desirable opponents were met. An auto trip into Illinois in early March with two two-man teams made possible the meeting of eight colleges in four days, and a later excursion by train into Wisconsin and the Upper Peninsula enabled Western to open relations with Northern State

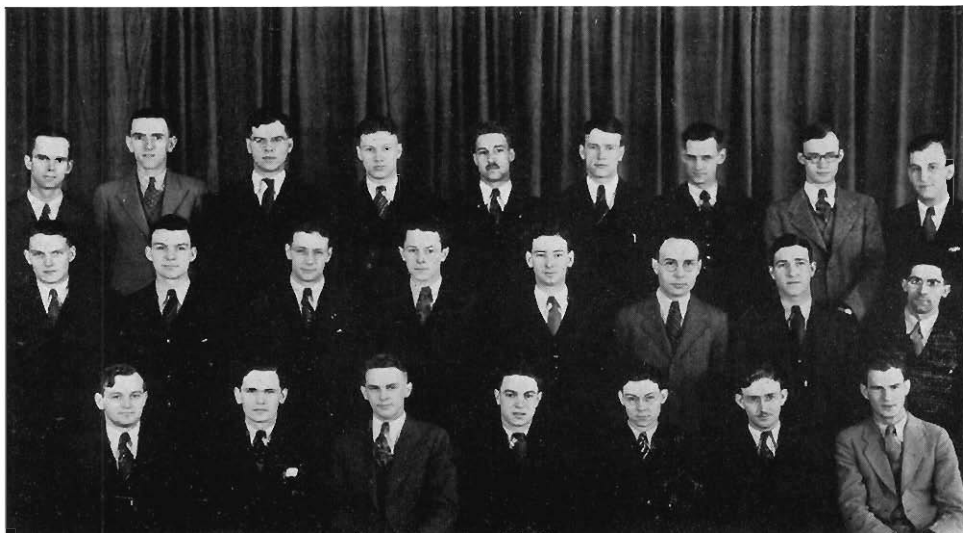

WAGNER CUPER MOORE CLARK HAY SHORBERG MILLS KING BRAZILL
SWANSON HUTCHINS CUSHMAN LYONS RANDALL COACH LAHMAN WEISS MC DONALD
TAYLOR WEEKS DUDLEY DEAN DOUGLAS SCHREUR FRANCISCO



RANDALL

WEISS

CUBER

Teachers at Marquette and to renew former relations with three Wisconsin colleges.

The most interesting innovations of the year were a radio debate between two squad members over WKZO and the Michigan Debate League tournament at Albion College in early February. This tournament took the place of the first round of League debates and proved highly successful. The entire Brown and Gold squad went by bus, and although only a month had elapsed since preparation started, ten two-man teams were entered.

The usual policy of furnishing debates for off-campus audiences was maintained, eight such groups being served. The largest audience came at the end of the season, when two thousand students of Kalamazoo Central High School heard Western uphold the negative of the capitalism question against a crack two-man team from Albion.

1932 AWARDS

Third year

John F. Cuber
Cecil Hay
Arthur D. Randall
Cornelius G. Schreur
Meredith R. Taylor
Fredric J. Weiss

Second Year

Charles O. Clark
Martelle L. Cushman
Donald B. King

First Year

George H. De Boer
Franklin Douglas
Evered C. Dudley
Reginald K. Hills

Wilbur H. Hutchins
Alfred W. Lyons
John F. McDonald
Donald F. Moore
Raymond V. Shoberg
Oscar Sissala
Ernest L. Swanson
Frederick Weeks

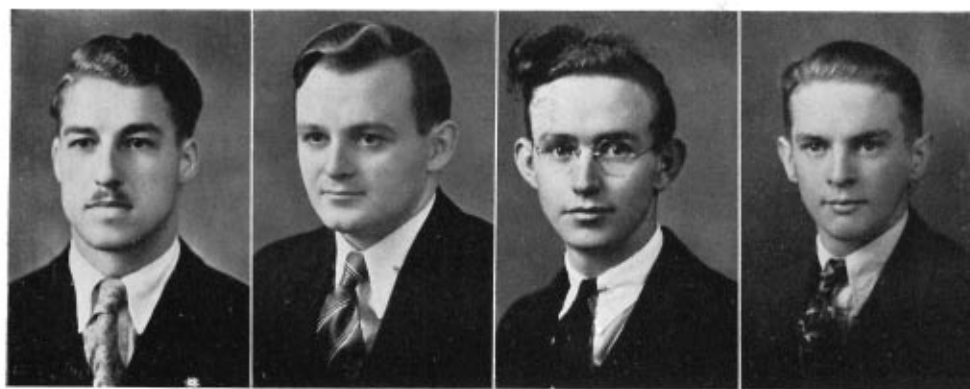

HAY

TAYLOR

SCHREUR

DUDLEY

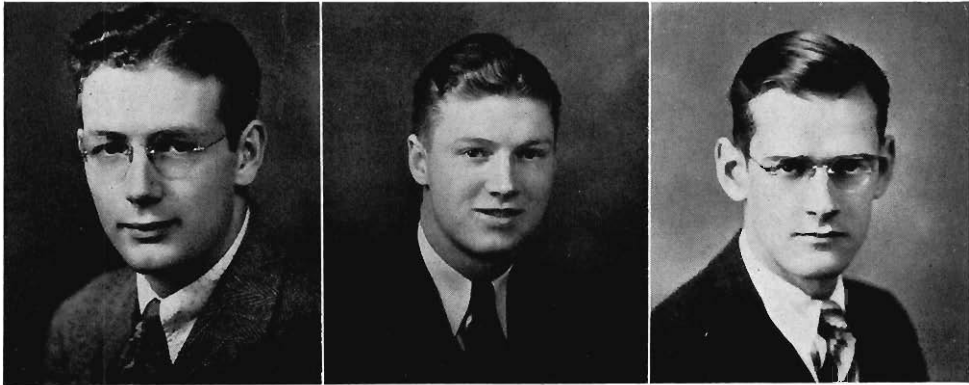

CUSHMAN

CLARK

HILLS

SUMMARY OF THE SEASON

<i>Opponent</i>	<i>Western's Team</i>	<i>Result</i>
TOURNAMENT AT ALBION COLLEGE, Attended by entire squad		
BATTLE CREEK	Hay - Dudley	Won 1-0
ALBION	Cuber - Weiss	Lost 1-0
MANCHESTER (INDIANA)	Cushman - Randall	Lost 2-1
ALBION	Swanson - Sissala	Lost 2-1
HOPE	Clark - McDonald	Won 3-0
ALBION	Shoberg - Lyons	Lost 3-0
YPSILANTI	Weeks - Schreur	Won 1-0
ALBION	Hutchins - DeBoer	Lost 3-0
YPSILANTI	Moore - Taylor	Won 3-0
ALBION	King - Hills	Lost 2-1
MICHIGAN STATE COLLEGE	Hay - Dudley	Lost 2-1
YPSILANTI	Randall - Weiss - Cuber	Won 1-0
DETROIT CITY COLLEGE	Randall - Weiss - Cuber	Lost 1-0
DETROIT CITY COLLEGE	Hills - Hay - Dudley	Won 16-13
DETROIT TECH.	Randall - Sissala - Cuber	Decisionless
KALAMAZOO COLLEGE	Cushman - Schreur	Lost 34-31
MICHIGAN STATE COLLEGE	Dudley - Weiss	Won 23-20
ILLINOIS TRIP		
NORTH CENTRAL	Randall - Schreur	Decisionless

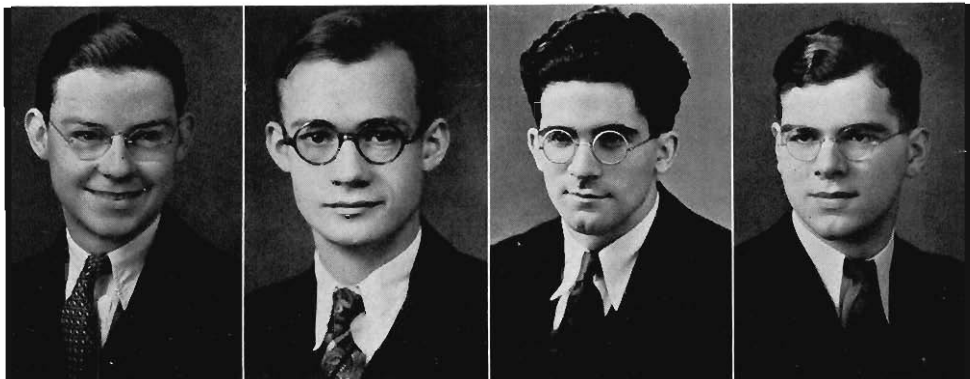

DOUGLAS

KING

MCDONALD

MOORE



WEEKS

SWANSON

SISSALA

SUMMARY OF THE SEASON

<i>Opponent</i>	<i>Western's Team</i>	<i>Result</i>
WHEATON	Weeks - Cuber	Decisionless
MONMOUTH	Randall - Schreur	Won 9-7
ILLINOIS	Weeks - Cuber	Decisionless
BRADLEY TECH.	Randall - Schreur	Decisionless
MACOMB TEACHERS ..	Weeks - Cuber	Lost 1-0
ILLINOIS WESLEYAN ..	Randall - Schreur	Decisionless
ILLINOIS NORMAL	Weeks - Cuber	Won 1-0
HILLSDALE COLLEGE ..	Hay - Dudley	Won 15-9
HILLSDALE COLLEGE ..	DeBoer - Weiss - Cuber	Lost 13-29
CALVIN COLLEGE	Randall - Weiss - Cuber	Lost 4-1
WISCONSIN - UPPER PENINSULA TRIP		
CARROLL	Cushman - Clark	Decisionless
MARQUETTE TEACHERS ..	Moore - Taylor - Dudley	Lost 3-0
LAWRENCE	Cushman - Clark	Decisionless
OSHKOSH TEACHERS ..	Moore - Taylor - Dudley	Lost 1-0
CALVIN COLLEGE	Hills - Hay - Dudley	Lost 2-1
HOPE COLLEGE	Douglas - King - McDonald	Decisionless
DETROIT TECH.	Shoberg - Lyons - Dudley	Won 1-0
KALAMAZOO COLLEGE ..	Taylor - Dudley	Won 41-36
ALBION COLLEGE	Cuber - Dudley	Decisionless

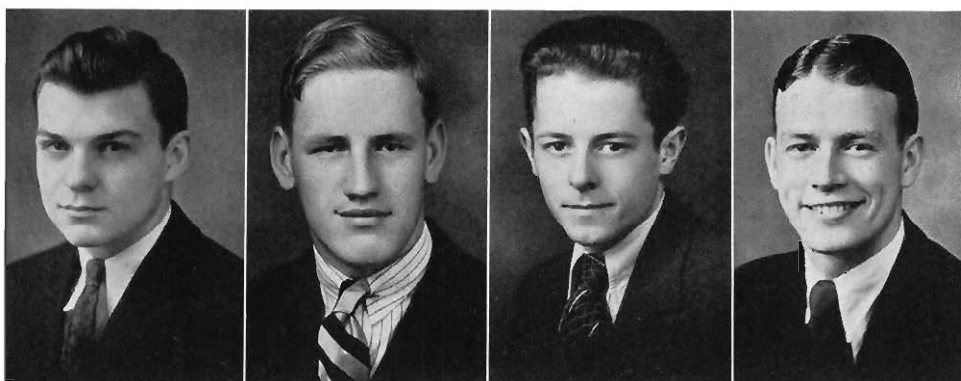

HUTCHINS

DEBOER

LYONS

SHOBERG



FAUNCE

CLARK

C. HAY

MCDONALD

Extemporaneous Speaking

EXTEMPORE speaking contests have come to occupy a definite place among student activities at Western.

In the 1931 Student Council contest, restricted to students without inter-collegiate forensic experience, Frederick Adams, speaking on "Prohibition and Its Prospects," won the first prize of \$15 and a silver cup; Dorothy Hay, with her speech "Can Gandhi Free India?" won the second prize, \$10; and Frank Householder, who spoke on the topic "Does the United States Need a New Political Party?" won the third prize of \$5.

In the all-school contest, held June 9, first place and a prize of \$15 went to Roland Faunce, who discussed "A Third Political Party," second place to Margaret Clark, who spoke on "Russia in 1931," and third to Cecil Hay, who spoke on "Gandhi."

This year the all-school contest was held on November 30 instead of in June, and Margaret Clark, discussing prohibition, won first place, Evered Dudley, with a speech on crime, second place, and John McDonald, who spoke on Gandhi, third.



ADAMS

D. HAY

HOUSEHOLDER

DUDLEY



ADAMS

LOWMAN

DUDLEY

Oratory

FOR the second time in its history, Western was represented this year in an intercollegiate oratorical contest. In 1929 Margaret Clark took third place in the state peace contest, and because of this precedent and the very active student interest in the subject, it was decided to participate again.

Because of the great interest, which drew forth so many contestants that two local contests were necessary, it is likely that oratory will become a regular part of the college's forensic program.

In the final home contest, December 7, the campus Y. M. C. A., because of their interest in peace, offered a first prize of \$10 and a second prize of \$5. First place went to Frederick Adams with his "Christian Patriotism," second place to Ruth Lowman with her oration "Making Peace a Contagion," and honorable mention to Evered Dudley and his oration on "America or the World."

The state contest, held at Olivet College, January 15, under the auspices of the Intercollegiate Peace Association, attracted representatives from ten Michigan colleges and produced some very excellent speaking that showed real conviction on the subject of peace and war. Adams took third place. Second place and a prize of \$40 went to Merrill Walls of Albion. First prize of \$60 went to Gordon Fischer of Michigan State College.

Women's Debating in 1932

IN A year notable for its financial depression, shrunken budget, and general retrenchment of activities, Women's Debating at Western stands, this year, in marked contrast with the general trend. In spite of handicaps, the chief aim of broadening the scope and the field of activity of Western's debating has been achieved.

This work has been carried on by a squad of uniformly high calibre, namely, Rachel Cain, Margaret Sturr, Vivian Gibbs, Grace Schwedler, Mildred Horstman, Maxine Olds, Jennie Richards, Margaret Beckwith, Alice Katte, Katherine Ackerman, Jean Pearce, Dorothy Hay, Esther Wendela, Ruth Bowman, and Pauline Hover.

As the debating at the beginning of the season was organized around the idea of extending the field of debating, three questions were adopted: The Independence of India, Socialism vs. Capitalism, and Cancellation of World War Debts.

As further evidence of the undertaking of the past year, may be cited the number of different schools debated, and the size and prominence of the institutions represented by the opponents. Among sixteen different schools were included the University of Michigan, DePauw University, Northwestern University, Rockford College, Western Reserve, American University, and George Washington University.

Accepting judge's decisions whenever possible, Western has succeeded this year as usual in winning the major part of the judged debates. Naturally the climax of the season came with the victory over Northwestern University at Evanston, when Western's trio on the negative of the cancellation question secured the expert judge's decision.



PEARCE	OLDS	WENDELA	HORSTMAN
ACKERMAN	STURR	KATTE	RICHARDS
HOVER	CAIN	HAY	SCHWEDLER



CAIN



STURR



HORSTMAN

Finally, as a fitting close to the year, came the Eastern trip, which took five outstanding junior and senior debaters, Margaret Sturr, Rachel Cain, Grace Schwedler, Mildred Horstman, and Vivian Gibbs, with their director, Miss Lindblom, on an extensive tour to Washington, D. C. Besides engaging in debate four Eastern and Mid-West colleges enroute in five debates, namely, Western Reserve, Waynesburg College, American University, and George Washington University on questions of Cancellation of War Debts and Capitalism, the party had the privilege of visiting a few notable historical places, of seeing the national capital, and particularly of visiting Mount Vernon in the year of the Bicentennial.

TOTAL SCHEDULE

Dec. 8	University of Michigan — Kalamazoo
Jan. 9	Hope College — Holland
Jan. 12	De Pauw University — Greencastle
Jan. 22	University of Michigan — Ann Arbor
Jan. 26	Central State Teachers College — Mount Pleasant
Feb. 2	Hope College — Kalamazoo
Feb. 16	Rockford College — Kalamazoo



GIBBS



SCHWEDLER

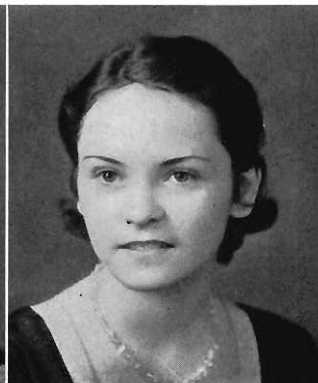

KATIE



ACKERMAN

BECKWITH

OLDS

- Feb. 18 Valparaiso College — Valparaiso
- Feb. 19 Purdue University — Lafayette
- Feb. 23 Adrian College — Kalamazoo
- March 3 " Wheaton College — Kalamazoo
- March 8 De Pauw University — Assembly Debate
(Oregon Style)
- March 11 Northern Normal — Kalamazoo
- March 21 Northwestern University — Evanston
- March 28 Western Reserve (men) — Cleveland
- March 30 Waynesburg College — Waynesburg
(Cancellation of War Debts)
- March 31 Waynesburg College — Waynesburg
(Capitalism)
- April 4 American University (men) — Washington, D. C.
(Capitalism)
- April 5 George Washington University — Washington, D. C.
(Capitalism)
- April 14 Detroit City College — Kalamazoo
(Cancellation of War Debts)



HOVER

WENDELA

RICHARDS



HAY

L. BOWMAN

RESULTS OF JUDGED DEBATES

1.	Hope College 0	Western 1
2.	Central State Teachers College 1	Western 0
3.	Northern State Teachers College 0	Western 1
4.	Waynesburg College 0	Western 1
5.	Detroit City College 1	Western 0
6.	Northwestern University 0	Western 1

Western lost 2, won 4

QUESTIONS USED

- I. The United States should offer to participate in the cancellation of all intergovernmental World War debts including reparations.
- II. Capitalism as a system of economic organization is unsound.
- III. Great Britain should immediately grant complete independence to India.

1932 AWARDS

First Year:

Katherine Ackerman
Margaret Beckwith
Vivian Gibbs
Dorothy Hay
Mildred Horstman
Pauline Hover
Alice Katte
Ruth Bowman

Maxine Olds

Jennie Richards
Grace Schwedler
Esther Wendela

Third Year:

Margaret Sturr

Fourth Year:

Rachel Cain

Intramural Debate

THE intramural question this year was one of special interest to students: *"Resolved that actual student self-government should be instituted at Western State Teachers College."*

In the preliminary debates the affirmative team of Omega Delta Phi, made up of Gordon McDowell and Fred Adams, won from the negative team of Academy, which was composed of Thelma Murie and Gladys Holkins.

The Forum negative team of Duncan Ackley and Merton Dean won from the Academy's affirmative team of Grace Schwedler and Esther Wendela.

Both Senate teams were successful. The affirmative team made up of Mildred Horstman and Virginia Hawley, won from the negative team of Omega Delta Phi, on which were Ernest Swanson and William Brazill. The negative team, made up of Alice Court and Marion Dennert, won from the Forum affirmative, consisting of Ray Francisco and Edward Immonen.

In the finals of the intramural debates, both of the Senate teams emerged victorious, resulting in the unquestioned possession of the Lawyer's Cup for the coming year.



HAWLEY HORSTMAN DENNERT COURT

Players

WESTERN State Players find themselves at this time of year looking back and reminiscing. It has been, in general, a very satisfactory year and one filled with many peaks of interest.

The highest point for both Players and alumni in the fall term was the Home-coming tea. Both old acquaintances were renewed and new ones were made. It was indeed a charming hour topped by the presentation of *The Dance Below*. In the cast were Mary Jackson, Sam Wimbush, and Cecil Hay.

Players sponsored a trip to Chicago to see some of the current plays. This year they saw *Green Pastures*, *Tomorrow and Tomorrow*, and *Payment Deferred*. It was a very busy week-end, but everyone who went thoroughly enjoyed it.

Owing to the absence of Miss Laura Shaw in the fall term, try-outs were not held until the beginning of the winter term. Twenty pledges were taken in. Each, in doing part of his pledge duties, appeared before the club in a one-act play. Some of them were *The Noble Lord*, *The Woman Who Understood Men*, and *The Man in the Bowler Hat*—all quite suited to study groups.

Miss Shaw's absence also postponed the most important event of the whole year: the Midwinter Play. It was given, instead, in the Spring term. This year, as a change from other years, the play was given at the new Civic Theatre, and on three nights—April 21, 22, and 23.



BAHRE BANKE BYARLEY C. CLARK M. CLARK COLE
DEAN DEKEMA EMDIN ENDERS EVANS FOX

The play chosen this year was *The First Mrs. Fraser*, a clever modern comedy by the English dramatist, St. John Ervine. This play was first produced in London on July 2, 1929, with Marie Tempest in the title role, and it was an immediate success. Its first American production was at the Princess Theatre, Chicago, on November 11, 1929, with Grace George as Mrs. Fraser.

The play concerns James Fraser's attempts at getting a divorce from his young second wife, advice for which he seeks from the first Mrs. Fraser, Janet. The theme is most aptly stated by James when he says, "There's no equality, Janet, between the young and the old."

"How can there be?" she replies. They're down when we're up, and they're up when we're down. There can be no equality there. But," she adds, "there's some compensation in age, James, if you only knew it."

Thru her clever, but kind, understanding of him, Janet brings James to the realization that it is useless to try to be young. Middle age is much richer to her, and she pictures this richness for James. "I like the wrinkles round an old man's eyes, and the deep lines down his face, and the quietness of his ways, and the calm look he has," she tells him.

Janet Fraser is a very charming, clever woman. Her vibrant personality dominates the entire play. And beneath this cleverness is a deep understanding that makes her more than a mere outlet for witty remarks.

Immediately following the last performance, a banquet was given in the Green Room of the Civic Theatre in honor of the cast and to welcome returning alumni. For the second time in the school year, as is customary, the alumni and Players meet at a social occasion. This banquet successfully topped off a successful week-end, and was a fitting climax for the year's activities.

OFFICERS

President

MONA WILLIAMS

Secretary

MARGARET STURR

Vice-president

MARY JACKSON

Treasurer

HAROLD PIGOTT

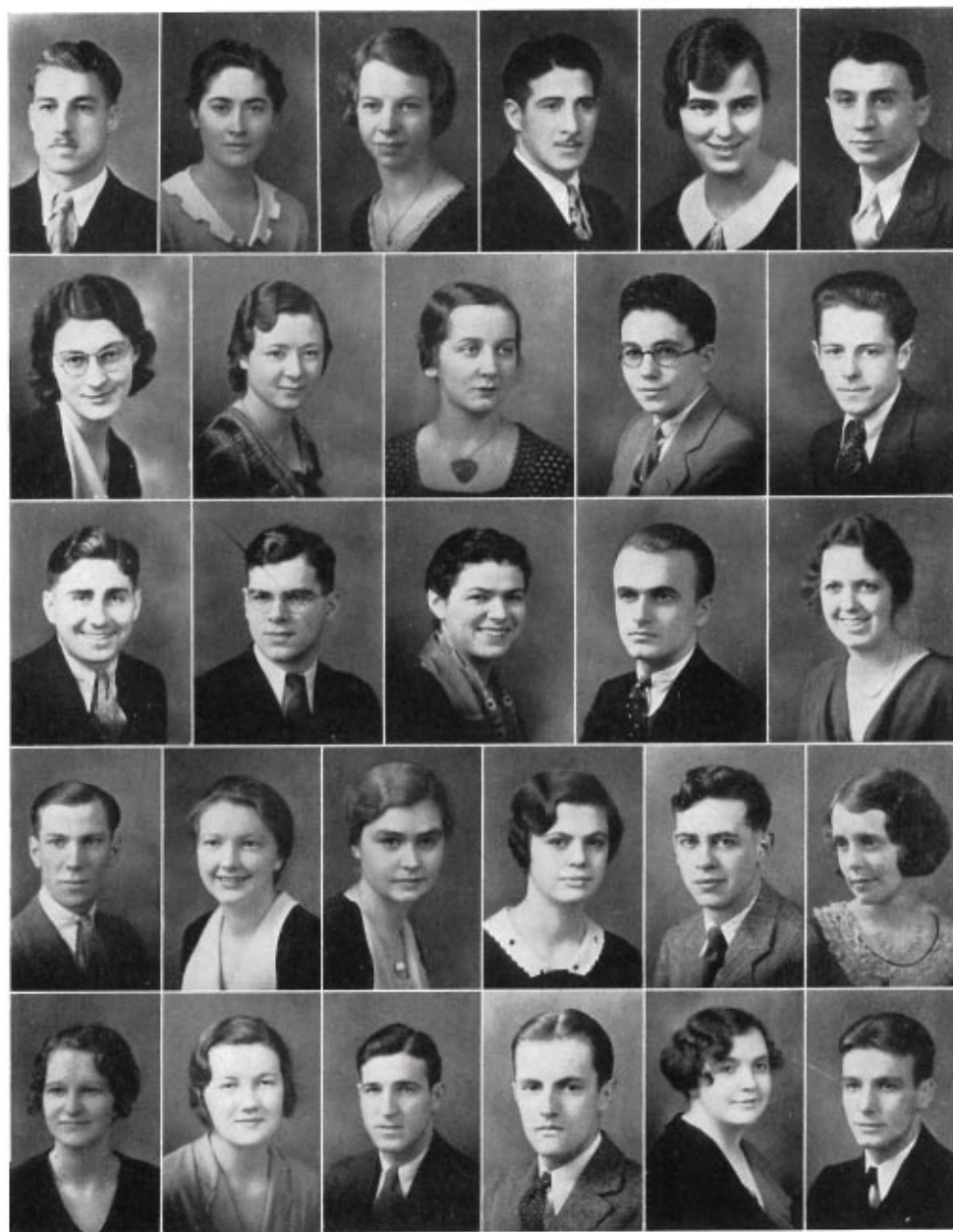

HAY	MAKES	HAAS	GIANNOLA	GIBBS	GLASER
HOVER	HUNTER	JACKSON	LEFEVRE	LYONS	
MC LAUGHLIN	MOORE	PETERS	PIGOTT	SMITH	
C. SMITH	M. SMITH	STEKETEE	STURR	SULLIVAN	TRIPP
TURBERGEN	WALDO	WEISS	WESTERVILLE	WILLIAMS	WIMBUSH



ACT I. *Elsie*—"You see, I wanted to have a private conversation with you."

Ninion—"About your divorce from father?"

Elsie—"How did you know that?"

ACT II. *James*—"There's no equality, Janet, between the young and the old."

ACT III. *Murdo*—"I appeal to you, mother, as your elder son, not to let any light motive stand between you and father!"

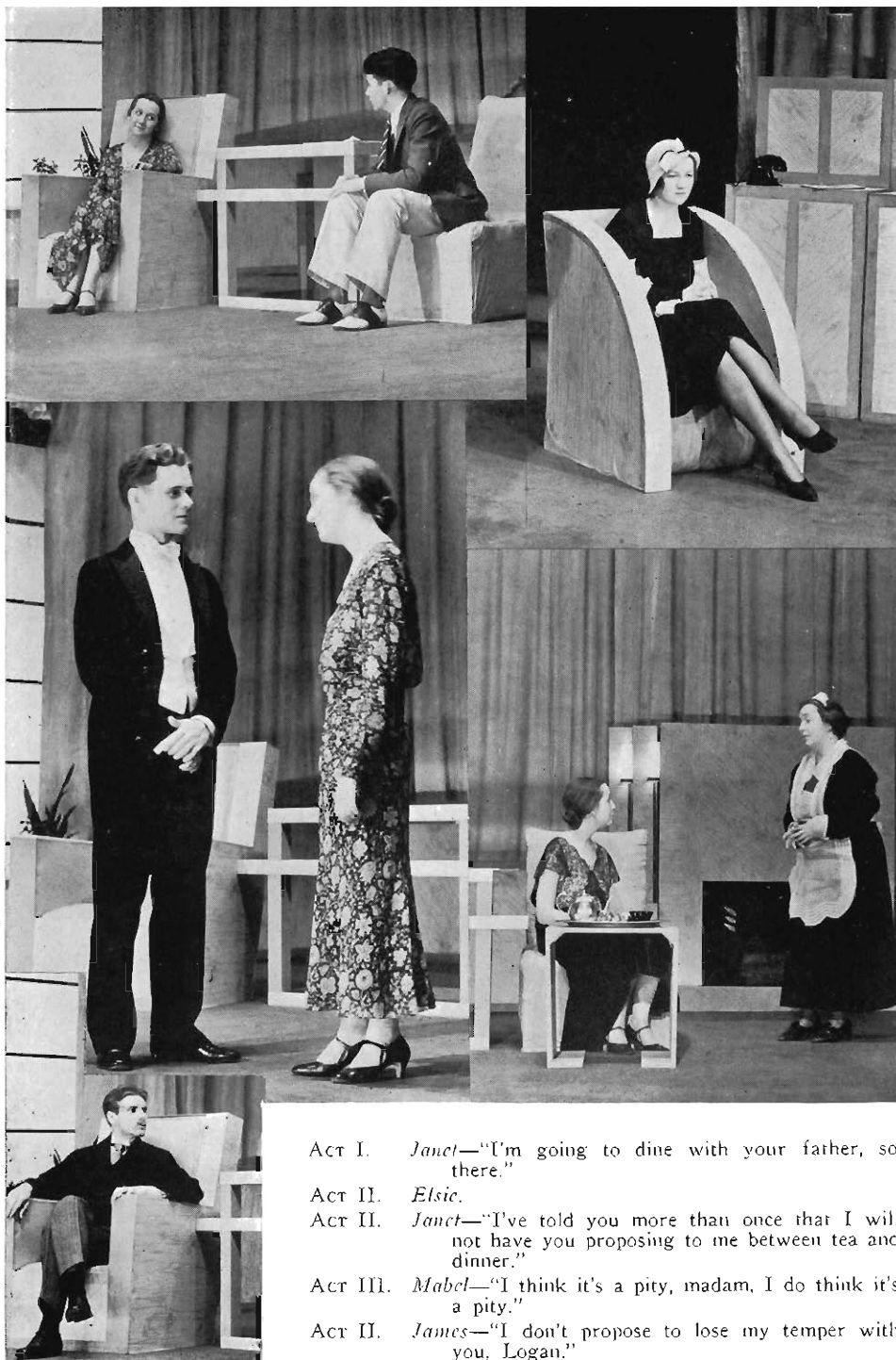

ACT I. *Janet*—"I'm going to dine with your father, so there."

ACT II. *Elsie*.

ACT II. *Janet*—"I've told you more than once that I will not have you proposing to me between tea and dinner."

ACT III. *Mabel*—"I think it's a pity, madam, I do think it's a pity."

ACT II. *James*—"I don't propose to lose my temper with you, Logan."

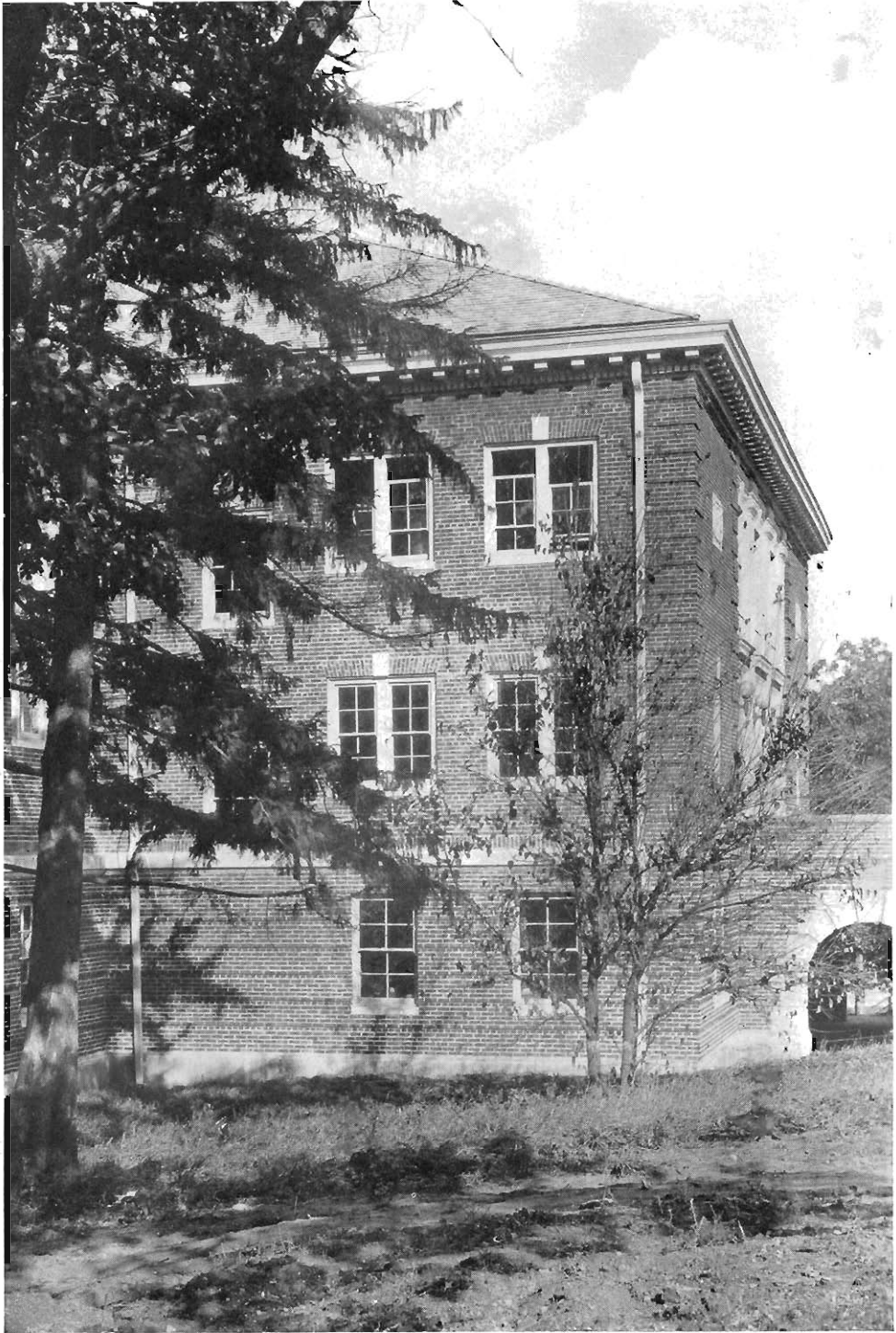

T H E • B R O W N A N D G O L D • 1 9 3 2



F E A T U R E S



- '31 Seniors on last march—Commencement day
- President Waldo addresses Seniors at Swing-out
- President Waldo at tree planting exercises
- Faculty puts color into Commencement day services
- Senior tree is planted by Class of '31
- Vice-president Byrum and President Householder
- Last days on the campus



■ The annual May day daisy chain ■ Winding up the hill ■ The flower horse shoe! ■ Madonna ■ The arch bound for the annual league breakfast ■ Entering the cherished portals



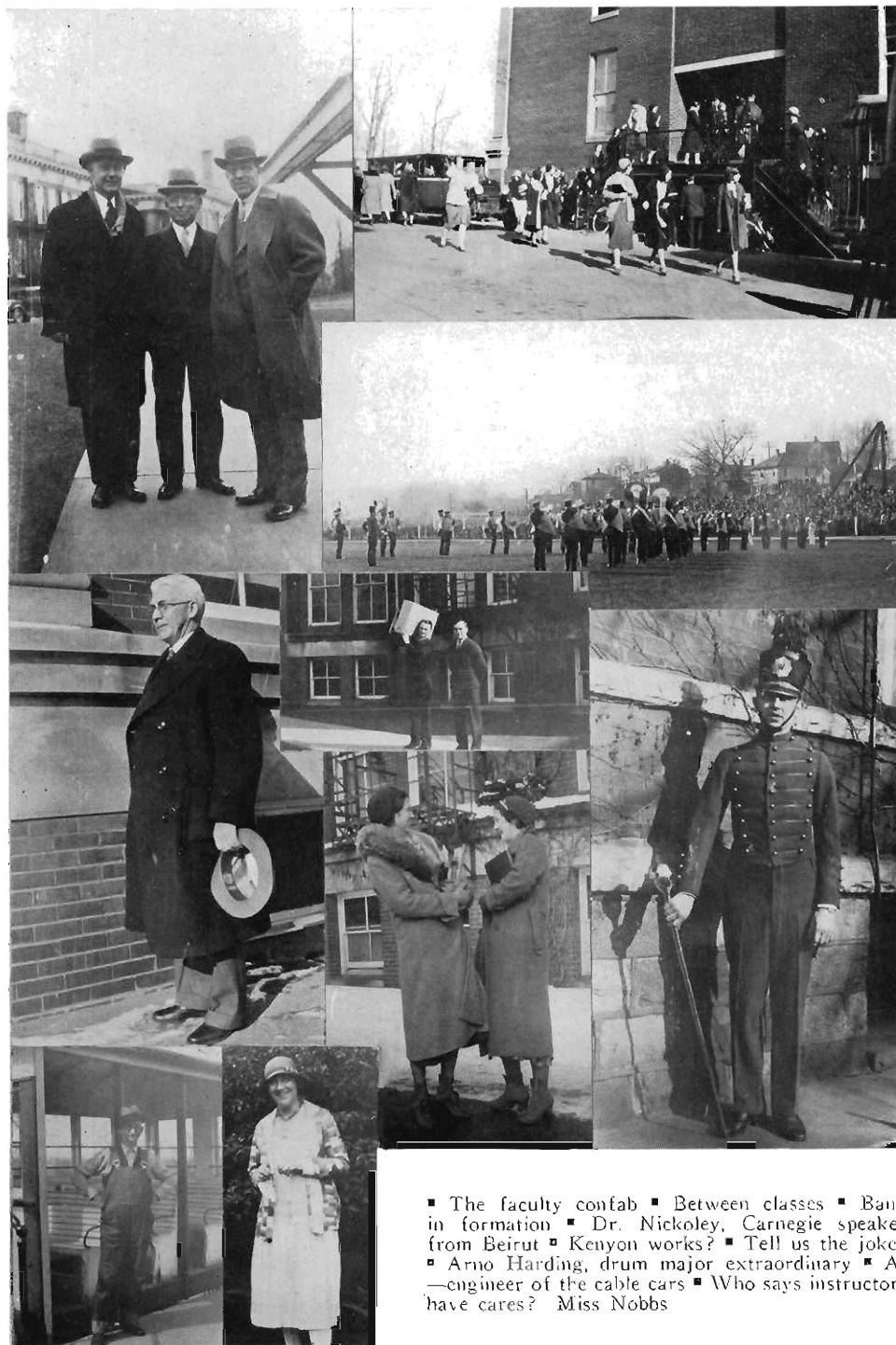

■ The faculty confab ■ Between classes ■ Band in formation ■ Dr. Nickoley, Carnegie speaker from Beirut ■ Kenyon works? ■ Tell us the joke! ■ Arno Harding, drum major extraordinary ■ Al —engineer of the cable cars ■ Who says instructors have cares? ■ Miss Nobbs



▪ The mud-covered warriors ▪ Scoreboard after the battle ▪ Western's McNamee—Wimbush ▪ Kunkle and a Frosh shake after their fray also ▪ Over the top ▪ The new schedule board—seen it?



▪ "Just one big happy family" ▪ Theta Chi's pyramid ▪ For he's a jolly good fellow ▪ Saint Hetrick poses ▪ The old guard ▪ Neophyte gets paddled ▪ The house—b-r-r—look up—stairs —The boys even sleep with their windows open



▪ Juddie and Luther Coach ▪ Football banquet ▪ Look, girls! ▪ Some pile up, eh? ▪ Wonder what the boys are quarreling about ▪ President Waldo and Homer Dunham talk it over ▪ Out! ▪ Swartz steps out at the finish

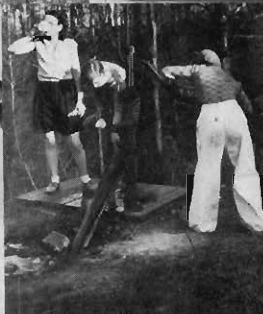

▪ Feminine Robinhoods ▪ Whew! let's rest awhile
 ▪ Triumphant thumbers ▪ Minus the footlights
 only ▪ S'no use ▪ You pump for me now ▪ Kids
 again ▪ At the Shack ▪ Pals



▪ Justacouplepledges! ▪ Dry as usual ▪ The camera missed poor Thelma ▪ Ye Editor ▪ Ooh, what a house party! ▪ Arline ▪ Cousins

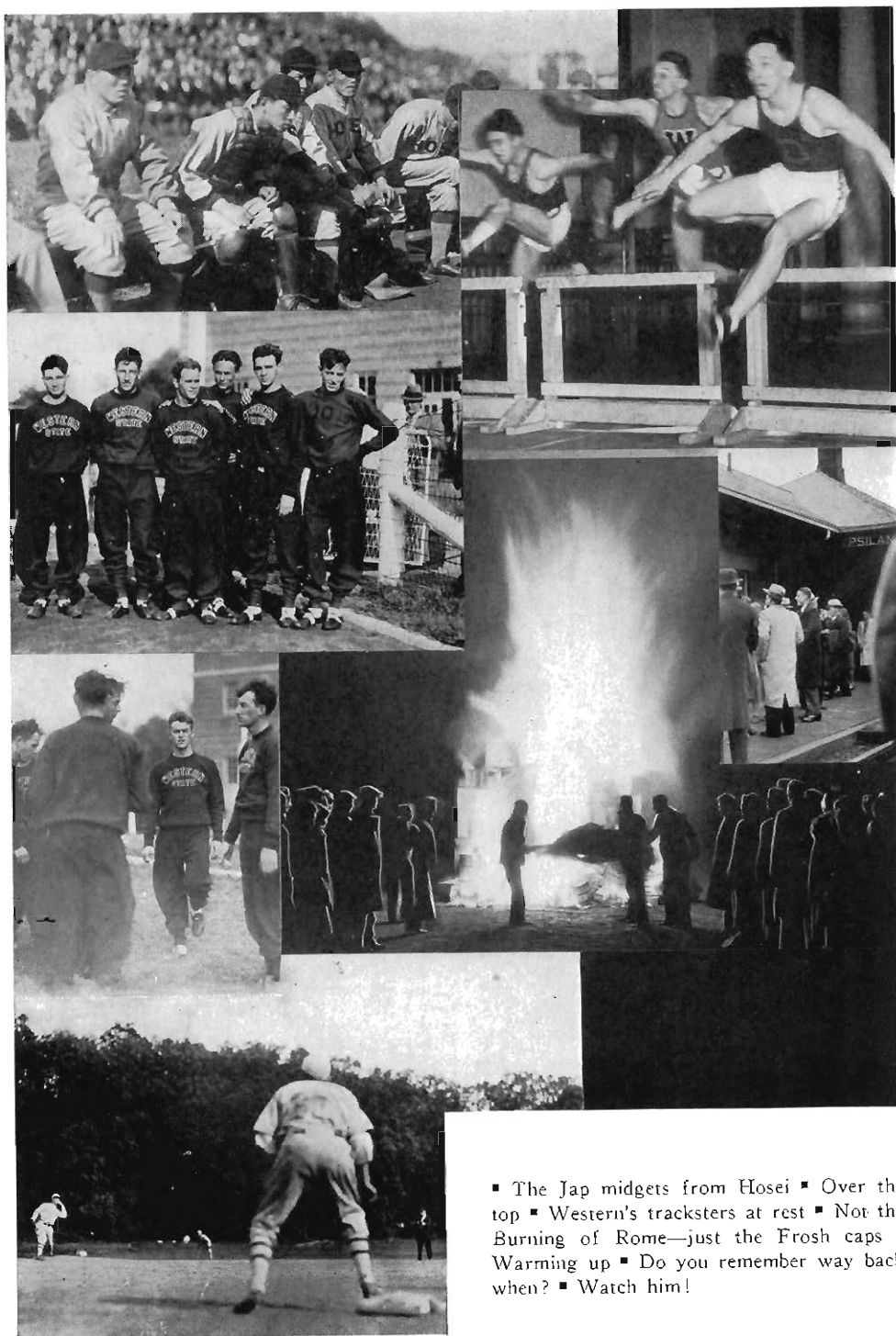

▪ The Jap midgets from Hosei ▪ Over the top ▪ Western's tracksters at rest ▪ Not the Burning of Rome—just the Frosh caps ▪ Warming up ▪ Do you remember way back when? ▪ Watch him!



▪ Knights of the Shovel—the pause that refreshes ▪ Bidding autumn adieu! ▪ Baseball magnets ▪ Old friend winter ▪ Thomas and Pellegroni—what's the secret? ▪ Just a peaceful nook ▪ Man power! King Winter bests the Model T ▪ Baseball game at Iowa. Wonder why they look depressed? ▪ The Campus Carryall

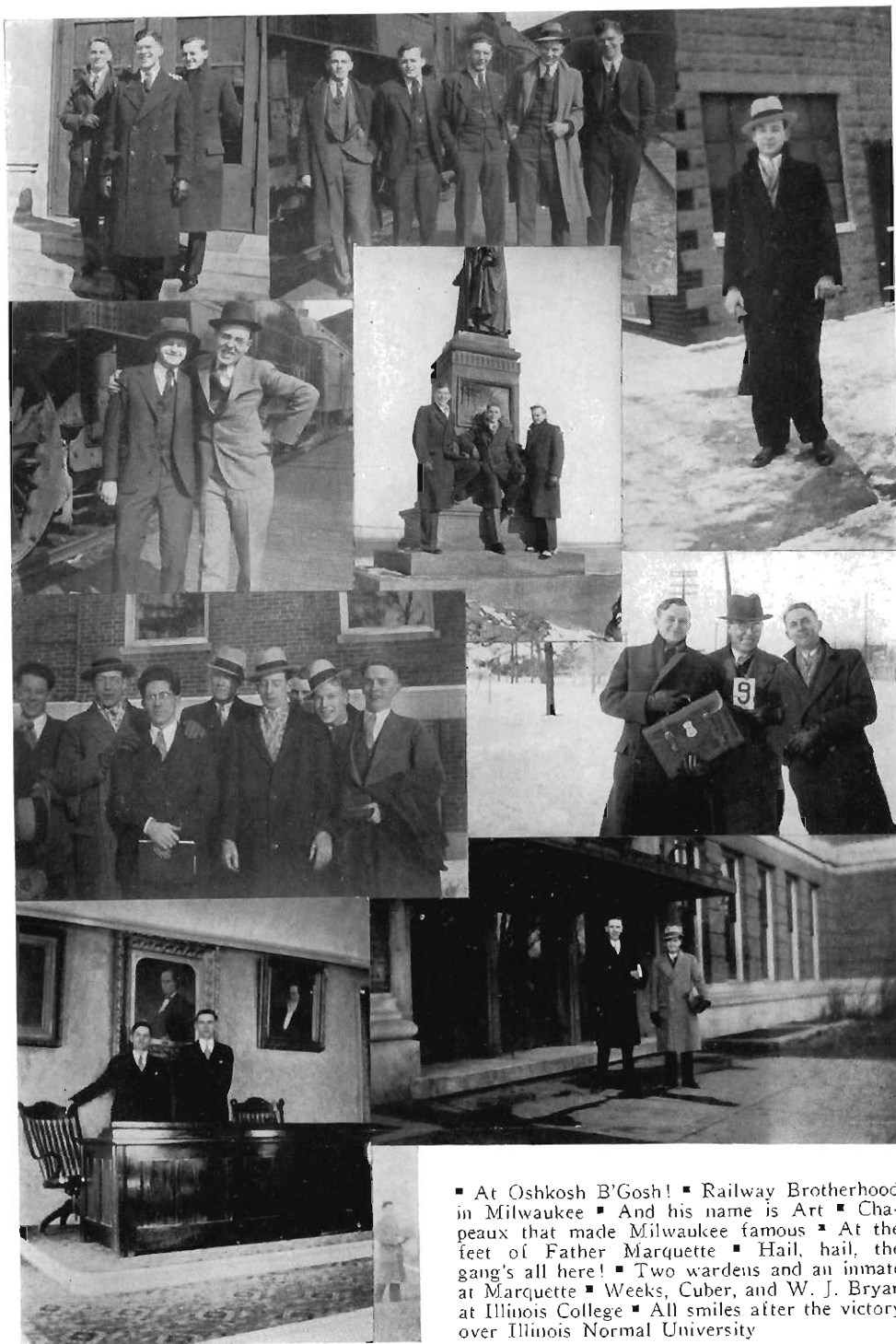

■ At Oshkosh B'Gosh! ■ Railway Brotherhood in Milwaukee ■ And his name is Art ■ Chapeaux that made Milwaukee famous ■ At the feet of Father Marquette ■ Hail, hail, the gang's all here! ■ Two wardens and an inmate at Marquette ■ Weeks, Cuber, and W. J. Bryan at Illinois College ■ All smiles after the victory over Illinois Normal University

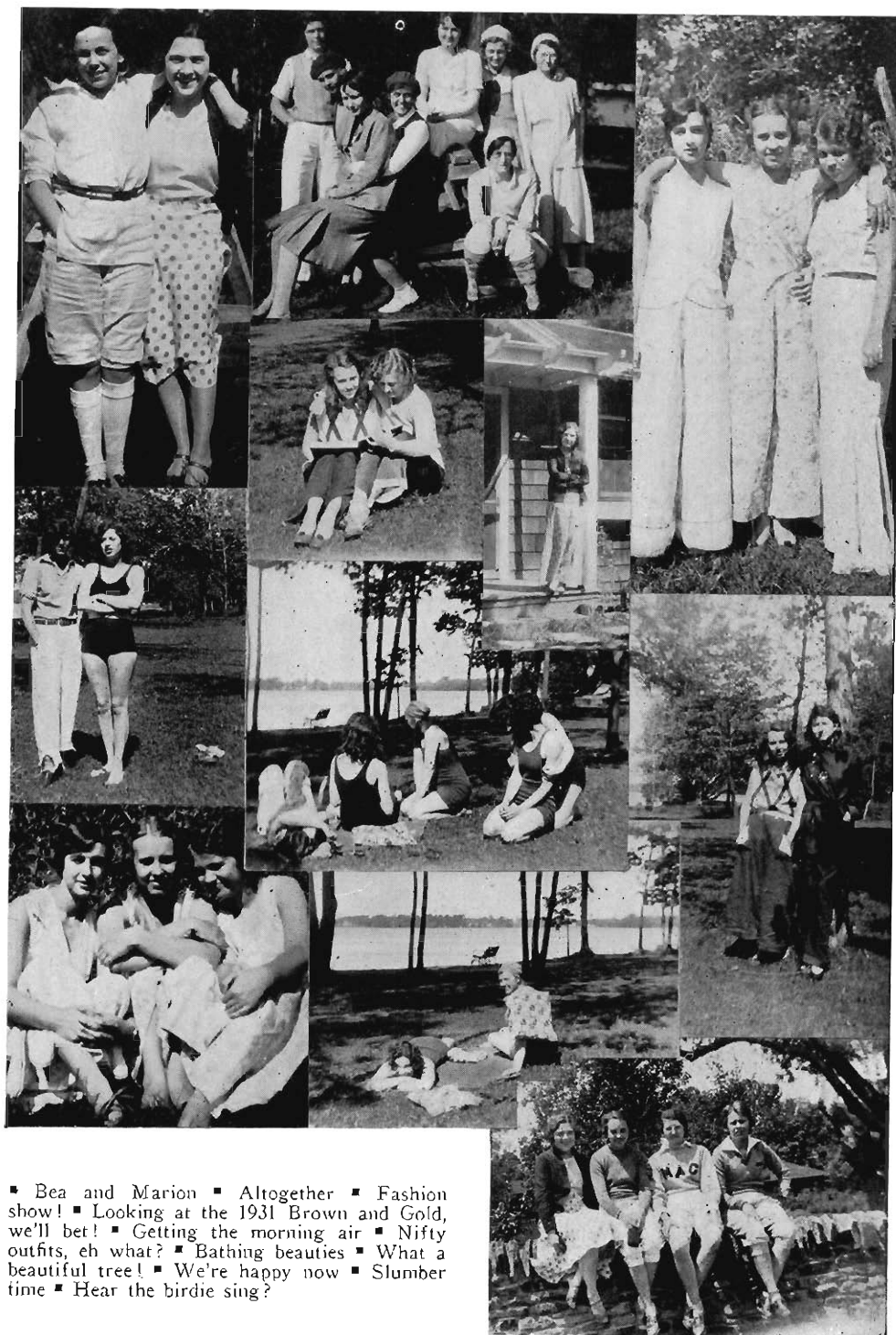

▪ Bea and Marion ▪ Altogether ▪ Fashion show! ▪ Looking at the 1931 Brown and Gold, we'll bet! ▪ Getting the morning air ▪ Nifty outfits, eh what? ▪ Bathing beauties ▪ What a beautiful tree! ▪ We're happy now ▪ Slumber time ▪ Hear the birdie sing?



SAM WIMBUSH

LORETTA DONLEY

LEON KERCHER

Junior Prom

SATURDAY night, January 30, 1932, the Junior Class held its annual formal dance, the Junior Prom, in the new ballroom of the Columbia Hotel. The ballroom was decorated with palms and with silver "33's" hung on the blue drapes about the room. Here one hundred and seventy-five couples danced to the music of Duane Yates and his orchestra.

Leon Kercher, Camden, president of the Junior Class, and his guest, Miss Loretta Donley of Traverse City, led the Grand March. Little silver make-up boxes were given as favors. The programs were printed in silver on blue suede paper.

Sam Wimbush, Wyandotte, was general chairman. He was ably assisted by Margaret De Meyer, Dave Sjoberg, Marjorie Townsend Smith, Esther Fuller, Andrew Werger, and Marshall Simpson.

The faculty guests were Mr. and Mrs. D. B. Waldo; Mr. and Mrs. John C. Hoekje; Mr. and Mrs. Ray C. Pellett; Mrs. Bertha Davis; Miss Dezena Loutzenheiser; Dr. and Mrs. George Hilliard; Mr. Leonard Kercher; Mr. John Sullivan, and Mr. and Mrs. Harper Maybee.





▪ The Women's League Formal, held in the Big Gymnasium, was one of the highlights of the year
 ▪ A new idea is born and the Freshmen hold the "Jail Hop"! ▪ Freshman and Sophomore Presidents and their better halves. Eddie and Paul sure know how to pick 'em ▪ Did you meet all your friends at the Homecoming party?

"WHAT dream shall we dream or what labor shall we undertake? I answer: the first thing to do is to create and realize the feeling for the community and break up the evil and petty isolation of man from man."

—George Russell

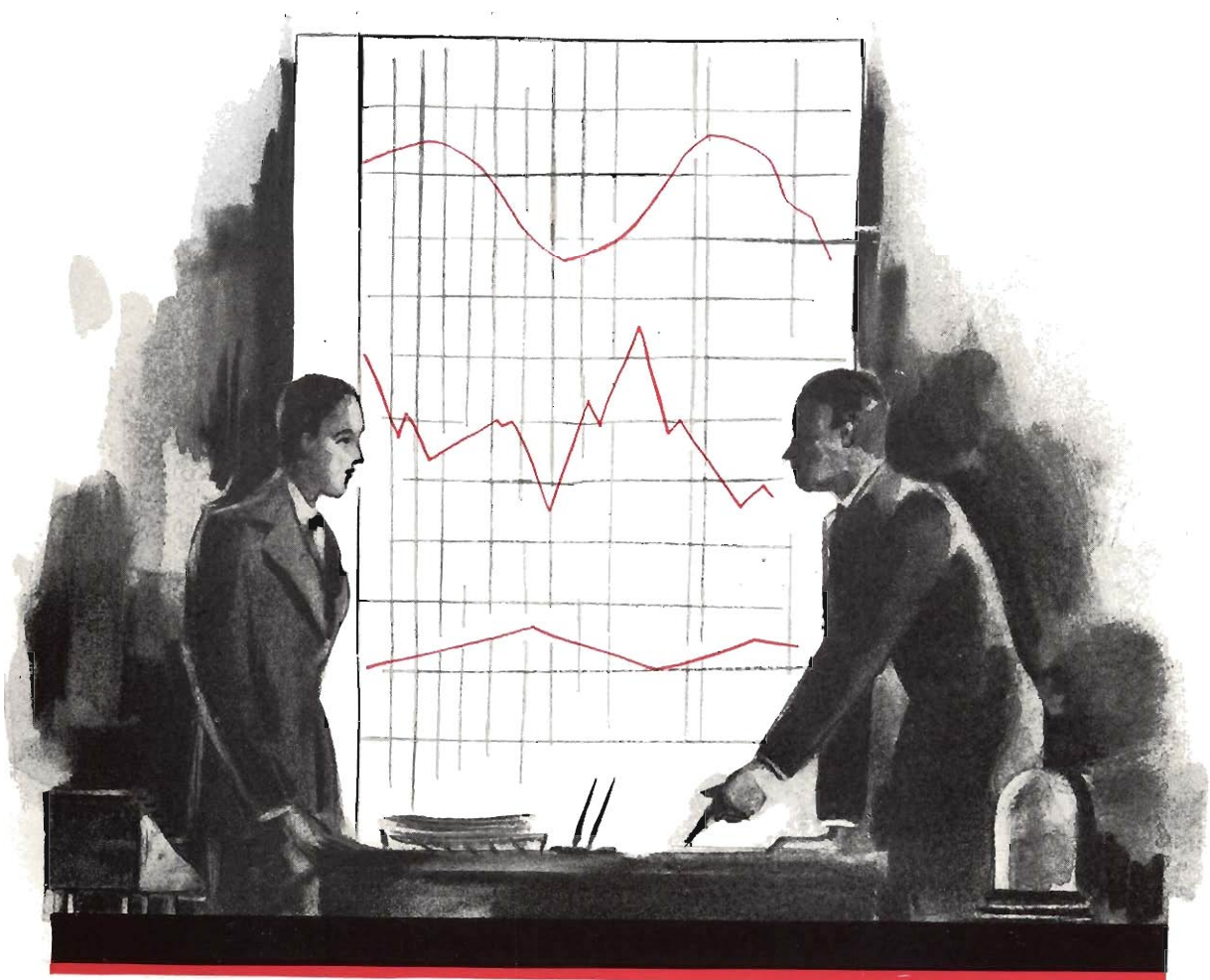

The modern business
man is the creature
of the new era and
it is he who makes
possible the contin-
ued search after
truth.

O R G A N I Z A T I O N S

Kappa Rho Sigma

KAPPA RHO SIGMA is one of the oldest honorary societies on Western's campus. It was organized in 1921 by the Faculty Science Club as a means of giving recognition to those students who were doing excellent work in the department of Science and Mathematics.

Membership is now limited to juniors and seniors who are majoring in either Science or Mathematics and who possess a high scholastic average in their work. Election to the society is by vote of the Faculty Science Club.

The initiation banquet is held every spring in the city Y. W. C. A. Building just preceding the annual Science and Mathematics meeting in order that as many as possible of the alumni may be able to return.

Since the installation of the society there have been one hundred thirty-four students elected to membership.

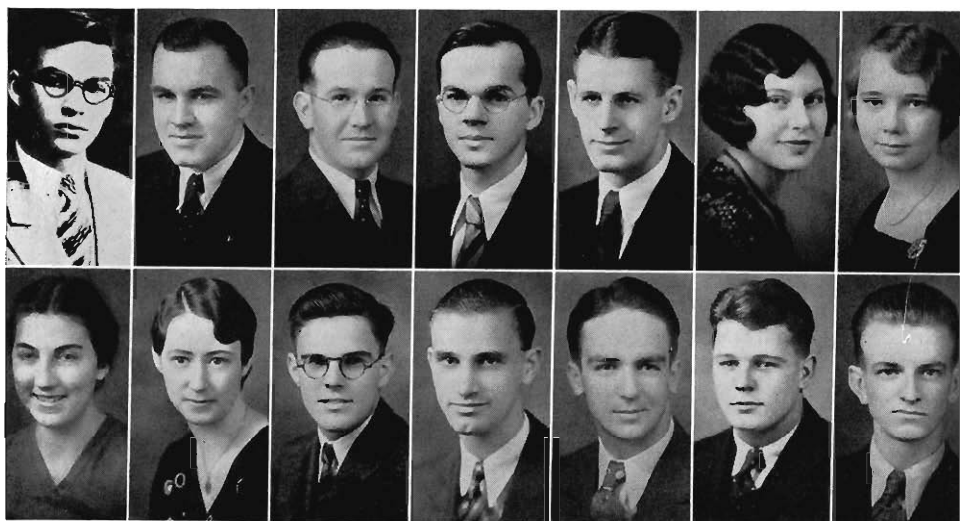

DEOME
PROLO

EVANS
RAMSAY

HANCHETT
ROMENCE

HUFFMAN
SHUTTS

HUMM
SKYTTA

LORENZ
WYNN

MAUL
ZUIDEMA

Kappa Delta Pi

KAPPA DELTA PI is a national honorary society which was organized at the University of Illinois in 1911. Its purpose is to recognize and encourage high professional and scholastic standing during preparation for the field of education. There are at present eighty-five chapters in the United States, two Michigan chapters, one at Ypsilanti and the other here. The latter, Beta Iota, was the fifty-seventh to be organized and now includes forty-nine alumni members, many of whom are doing excellent work in the teaching profession.

Several members of our faculty belong to Kappa Delta Pi. They represent for the most part other chapters than our own. Dr. Henry belongs to Alpha Chapter of the University of Illinois; Miss Thompson to Alpha Pi of George Peabody Teachers College at Nashville, Tennessee; Miss Argabright, Miss Steele, Miss Steinway, Mr. Cain, Mr. Ellsworth, Dr. Everett, and Dr. Robinson to Kappa Chapter at Teachers College, Columbia University; Miss Logan to Psi Chapter at Iowa State Teachers College, Cedar Falls, Iowa. Faculty members representing Beta Iota are: President Waldo, Dr. Burnham, Miss Sanders, and Mr. Kercher. A number of teachers from the city schools are also members of Beta Iota.

Twice each year outstanding students from the Junior and Senior classes are elected to the society by an affirmative vote of all the active members. This is subject to acceptance by National headquarters. Qualifications are: Junior or Senior standing, scholarship in the upper quartile of the college, completion of six semester hours of work in education, and desirable social qualities.

At the time of the founding of Beta Iota chapter, twenty active charter members were initiated. During the years of 1929 and 1930, twenty-nine were added. On February third, 1931, thirteen more, eleven students and two alumni, were admitted, and in the spring of that same year, five others were received into membership.

To date, Beta Iota with Margaret Clark as chairman of the committee, is working on a plan to increase interest in scholarship among students of the Freshman and Sophomore classes, since past experience has shown that upper classmen who might be otherwise eligible are barred by poor records in the first two years. This past year Freshmen who had been members of the National Honor Society in high school were entertained by the fraternity at an informal chocolate. The committee in charge is anxious to meet students who had good scholastic standings but who come from high schools not having such societies. Several promising methods of achieving this plan have been suggested, among them Miss Adda Dilts' plan of organizing a local "honor society" here at Western as a means of stimulating underclassmen to better scholarship at the beginning of their four years in order to give them a start toward membership in Kappa Delta Pi.

In planning this year's program we have cherished the idea that education as a purpose, an ideal, and the application of that ideal, may be conceived of as a contribution, perhaps the greatest, to the field of human thought—a link in the chain of progress. With this in mind, members attempt to carry out the ideals of Kappa Delta Pi.

OFFICERS

President
HAZEL CLEVELAND

Vice-president
GEORGE WYNN

Secretary-Treasurer
HELEN MERSON

Historian-Reporter
JUNE PROLO



BUTLER	CLARK	CLEVELAND	COMFORT	CRAMER
CURLER	DENNERT	EVANS	GORSKI	HAY
HUFFMAN	HUNN	KERCHER	LUCY	MARTHUGH
NERSON	MILLER	PROLO	SCHWEDLER	SHOBERG
STANLEY	STURR	TIRBET	WENDELA	WYNN



Theta Chi Delta

THETA CHI DELTA evolved from the Tribunal, a forensic society organized on Western's campus in October, 1920. Tribunal was a leading organization for nine years in forensics, scholarship, and campus activities. Since 1920, eight presidents of the Student Council have been Tribunal and Theta Chi men. Many class officers, representatives, and other student leaders have been numbered in its membership.

In the fall of 1929, a house was rented in which ten members lived. Fellowship came to be of primary importance. In October of that year the name of the organization was changed to Theta Chi Delta, and it assumed the characteristics of a social fraternity. Due to this change, the men of the society came into closer contact with one another, and fellowship and the cultivation of gentlemanly qualities became primary objectives.

In 1930, the fraternity leased a large house on Westnedge Avenue. For the duration of a year, twenty-two members and pledges lived there, and the fraternity progressed in organization and spirit.

In 1931, a larger house on South Street was secured and furnished by the fraternity. Twenty-three members and pledges have lived there throughout the year. In 1931 the fraternity has progressed in many ways. Among its members are the president of the Student Council, three class presidents, outstanding athletes and students. The fraternity's basketball team won the intramural championship during the winter and was a source of pride to its members.

In comparison to its past progress, Theta Chi expects to take greater strides in the future. During the past year there has been an increased alumni interest, which is partly due to a monthly alumni bulletin sent out by the fraternity. With the aid of a fast-increasing alumni membership, Theta Chi is keeping its eyes ever fixed on its motto, "Theta Chi men are always gentlemen," and hopes to progress and prosper in the future.

OFFICERS

President
RUSSELL KENYON

Vice-president
SAM WIMBUSH

Secretary
LAWRENCE WHITE

Treasurer
RAY SHOBERG

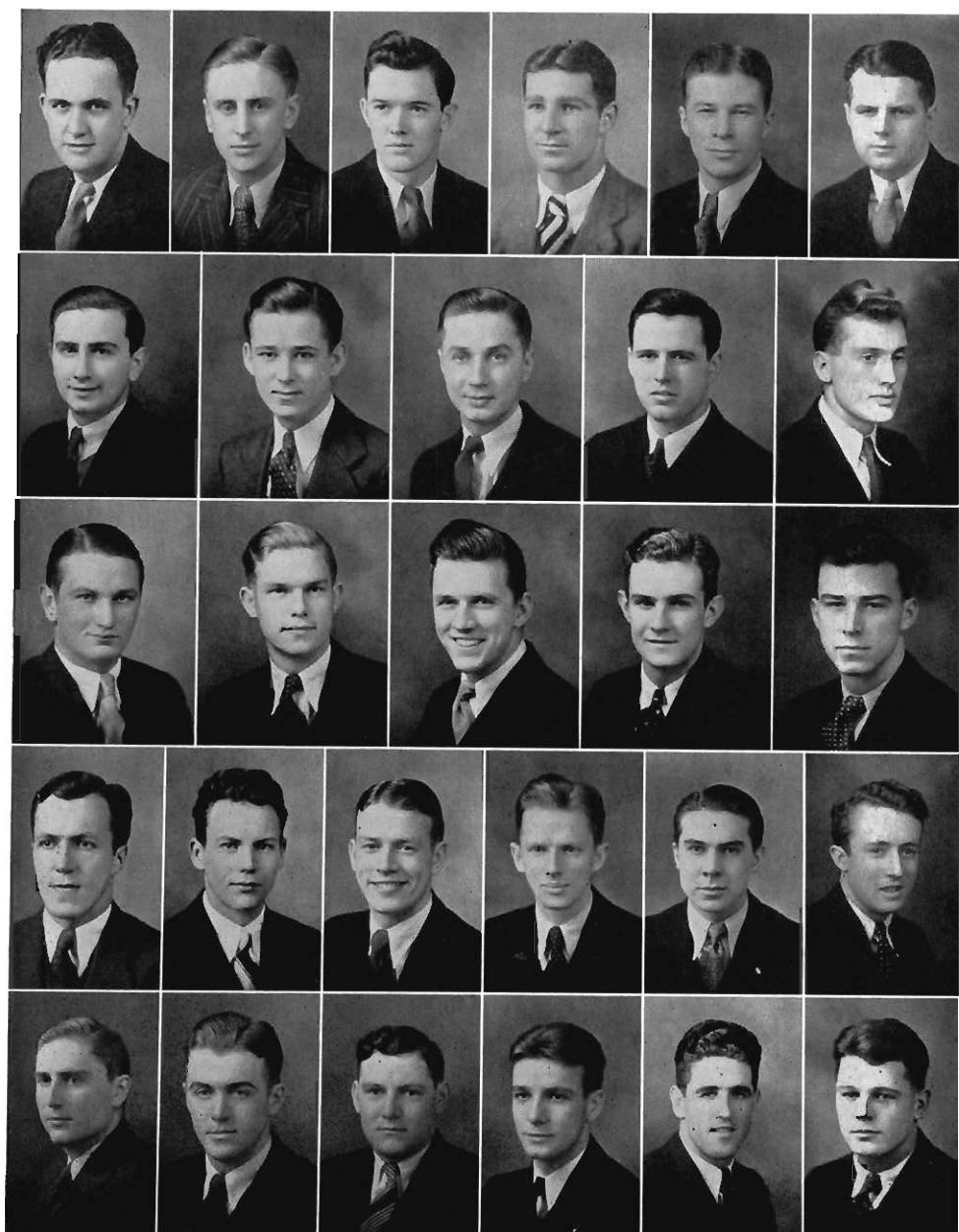

APPELDOORN	BAILEY	BREIDENSTEIN	COMBS	DANIELSON	FOLLO
FORD	FURLONG	HERSHBERGER	HETRICK	JACKSON	
KENVON	KEACHER	MADIGAN	MAYNARD	MORGAN	
MUNRO	PETERSON	SHOBERG	SJOBERG	SORLIE	WATTERSON
WELTER	WHITE	WICKHAM	WJMBUSH	WOODS	WYNN

Forum

FROM a debating society organized fifteen years ago the Forum has continually advanced until it now bears the features of a true fraternity. It has as its chief aims the promotion of forensics, good fellowship, high scholarship, and leadership in worth-while campus activities.

The Forum, however, still ranks high in the field of debate and forensics. Ten of the group are active members of the varsity debate squad, and three of last year's graduate members are coaching high-school debate. In the field of intramurals, the Forum, debate champion of the preceding year, was a runner-up in the finals. Possession of the Lawyers' Cup was lost to the Senate in a close debate in the semi-finals. Evered Dudley represented Western in the State Invitational Extempore Contest held at Michigan State College last fall.

With thirteen new members initiated into the Forum during the winter term, prospects were bright for a great year. The organization now presents a well-rounded membership. It has active representation in all student activities, among which are debate, athletics, band, "Herald," and the student council. The maintenance of high scholarship is considered important by Forum men. The Scholastic Cup presented by Theta Chi Delta for men's organizations has been won by the Forum three out of four years.

The Forum feels greatly indebted to their strong alumni association, which gives staunch support to all the activities of the club. The active interest and aid of their counselors and friends, Mr. D. C. Schilling, honorary member, and Mr. Vern Mabie, an alumnus, are greatly appreciated by the Forum.

OFFICERS

FIRST HALF OF YEAR

President
AL NORLIN

Vice-president
CARL BAHRE

Secretary
CARL LEFEVRE

Treasurer
RAY FRANCISCO

SECOND HALF OF YEAR

President
AL NORLIN

Vice-president
CHARLES CLARK

Secretary
EARL PETERSON

Treasurer
THOMAS SCHURING

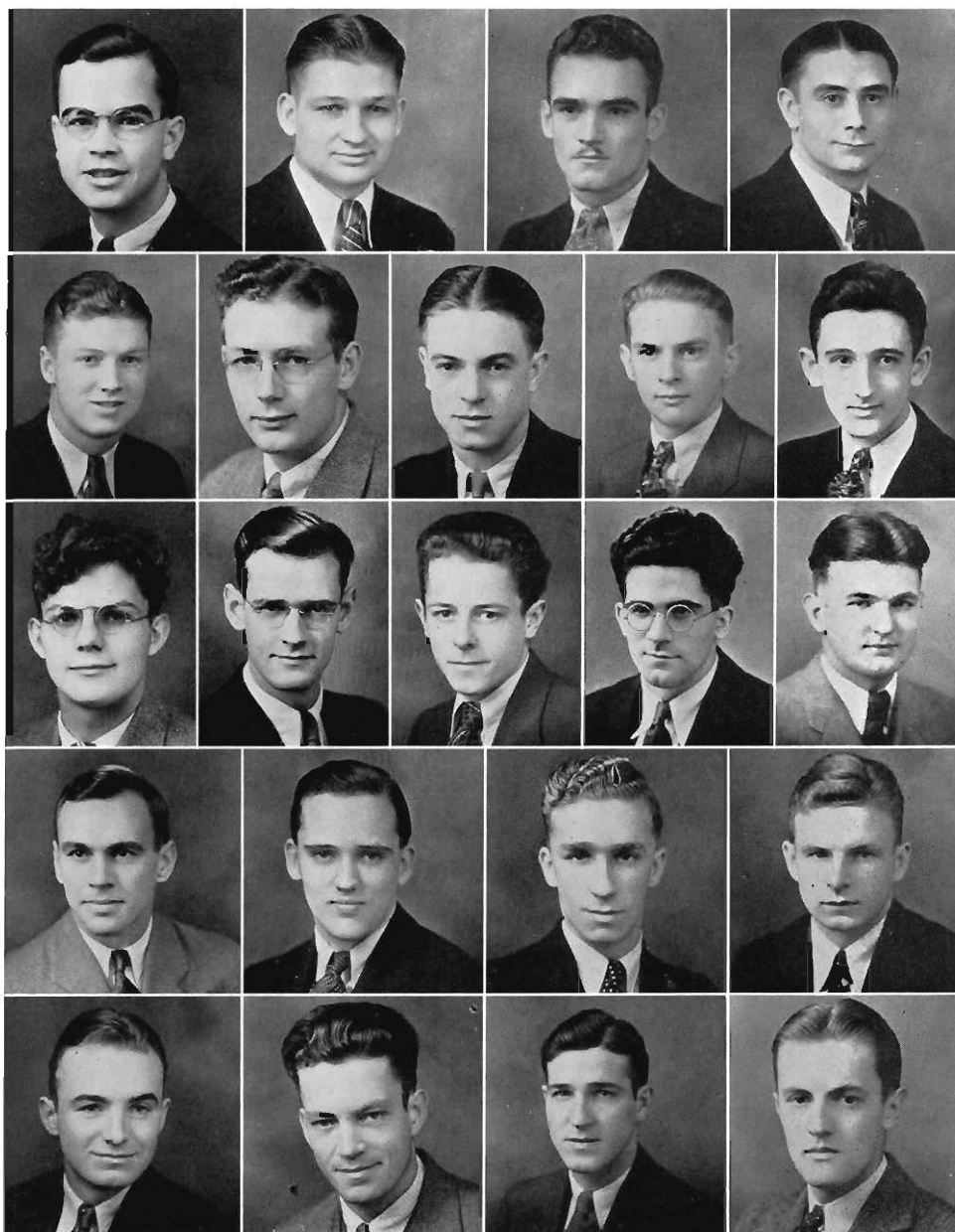

ACKLEY	BAHRE	POWDRISH	PRATT
CLARK	CUSHMAN	DEAN	DUDLEY
GOODRICH	HILLS	LYONS	MC DONALD
PELLEGROM	PETERSON	REUS	SHIRKEY
SHIRKEY	SCHURING	WEISS	WESTERVILLE

Sigma Theta Gamma

THE year 1927 witnessed the organization of Sigma Theta Gamma as a new fraternity on the campus at Western. This new enterprise grew out of the need of an organization to serve as a unifying bond among the men of the Physical Education department.

This fraternity, which was founded by Professor Lloyd Jones, makes it a principle to accept into membership only those who have ability and are desirous of abiding by the rules, customs, and traditions of the organization. Its letters signify Health, Service, and Character. The fraternity has undertaken to supply the initiative in Physical Education and to have its members become more professional-minded.

Eligibility for membership is limited to those who can meet the qualifications of scholarship, character, personality, and leadership. Recently the constitution has been revised so as to include in the eligibility list for membership not only Physical Education Majors but Physical Education Minors as well as non-Physical Education men who have received a major "W" award for varsity athletic competition.

With the opening of a new fraternity house in January, 1931, Sigma Theta Gamma began a career of vigorous participation in college activities and since that time has taken a prominent place among the fraternal organizations of the campus. While exemplifying Health, Service, and Character, the organization is striving for certain definite aims, which are to promote a high standard of scholarship, to foster an active participation in all activities of the college among the entire student body, to promote good fellowship, and to instill into the members a spirit of loyalty to the college.

The Fraternity has as its honorary members the entire coaching staff of the college.

OFFICERS

President

KENNETH McCARTY

Vice-president

GEORGE WURSTER

Secretary

WILLIAM LOENNEKE

Treasurer

GEORGE MASON

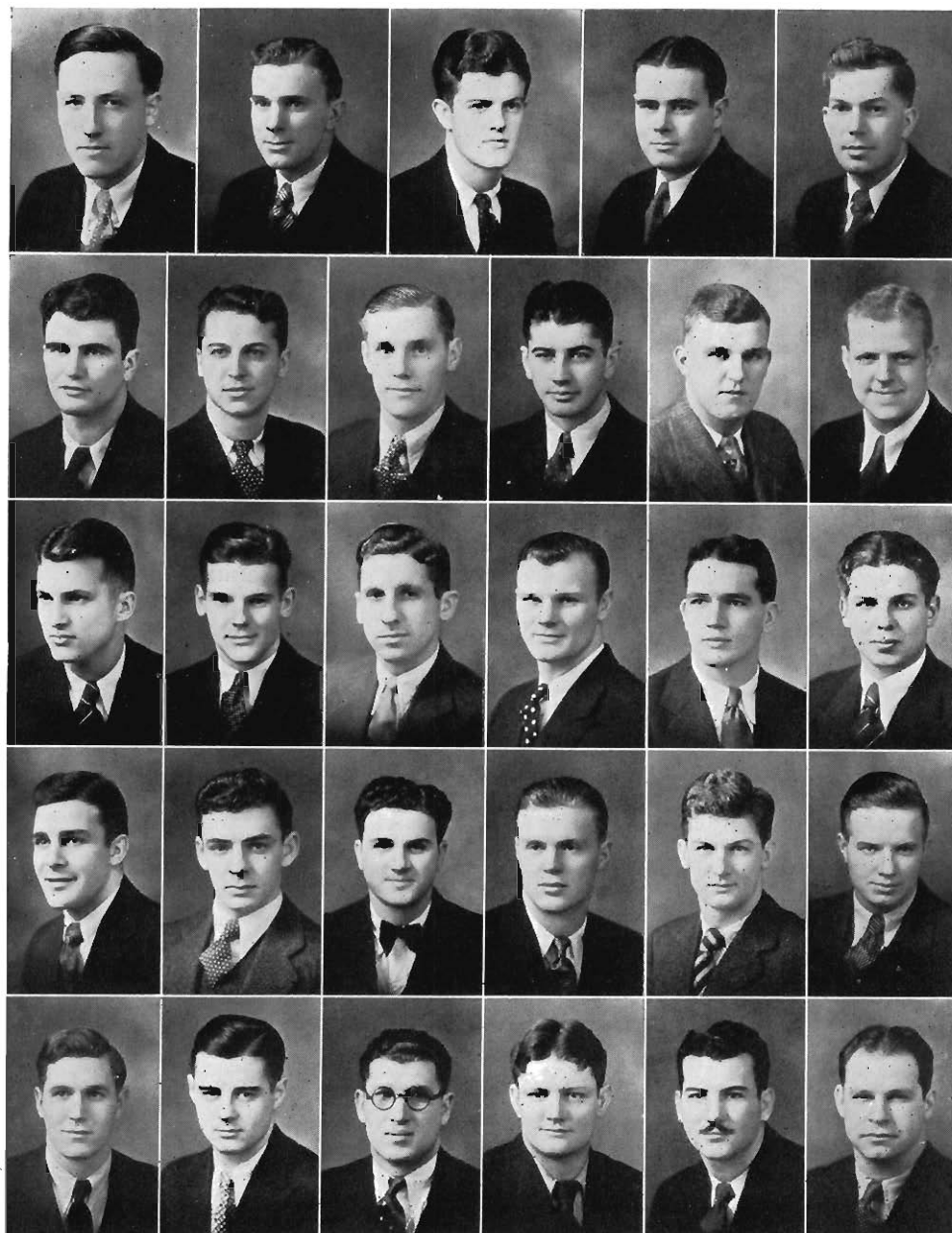

BLACK	COOK	DEN HERDER	FERGUSON	GREENE	
HUDNUT	JANKOVIAK	JOHNSON	LEIPHAN	LOENNEKE	MAJOR
MASON	MARQUARD	MC CARTY	MEIER	MOORE	NEEDHAM
OVERTON	PEDLER	PEDO	PIPPEL	QUIRING	SHURAVLEFF
THOMAS	TINGSTAD	WOLFE	WORMSBACHER	WURSTER	YACK

Omega Delta Phi

THE Omega Delta Phi, being in the second year of its career, is the newest of the campus forensic fraternities. It is dedicated to a firm belief in the value of "free and confidential discussions of current problems," both as regards campus activities and the world outside.

The first major social event of the year was the Homecoming banquet, which was unique from every point of view. Mr. and Mrs. John C. Hoekje were guests of honor. The fraternity coöperated with the other three campus organizations in an informal party held in April, and climaxed the year with a formal dinner-dance.

Participation in intramural and inter-collegiate forensics is the leading activity of the group. Members of the organization represented Western in twenty-one intercollegiate debates this year. The team entered in the intramural debates was a runner-up. Two members participated in a radio debate over WKZO. The president of the organization was Western's representative in oratory, placing third in the state contest. Four men have received the distinction of being elected to membership in the national honorary forensic society, Tau Kappa Alpha.

Omega Delta Phi is also active on other campus activities, numbering among its members, the editor, the business manager, and three of the staff of the Brown and Gold; six Student Council members; the president of the International Relations Club; the president of the Y. M. C. A.; radio announcers for the Campus studio of WKZO; members of the Band and Glee Club; a member of the national honorary scholarship and education society, Kappa Delta Pi.

The organization has grown from ten charter members in 1931 to twenty-one, five of whom are the original charter members. One of its charter members has been awarded a fellowship at the University of Michigan.

Not a small part of the success of the organization is due to the untiring efforts of the two faculty sponsors, Prof. Carroll P. Lahman, and Dr. George Hilliard. Their counsel and help has been deeply appreciated.

The organization looks forward to another year of success and progress.

OFFICERS

President
FRED ADAMS

Vice-president
WESLEY MERRITT

Secretary
JOHN CUBER

Treasurer
GORDON McDOWELL

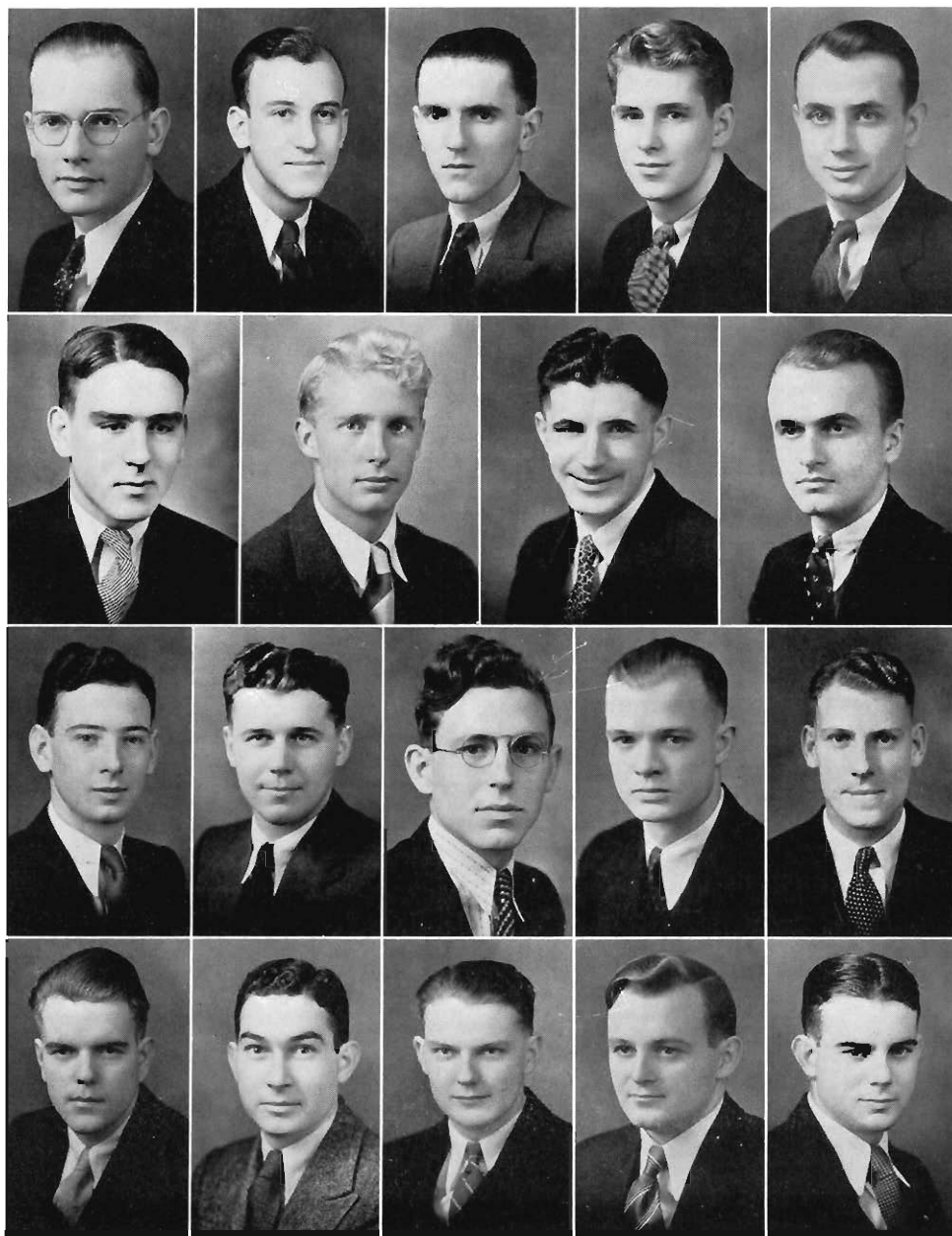

ADAMS	BRAZILL	CYER	DE HAVEN	KIRKEY
MC DOWELL	MERRITT	OOSTERLING	PIGOTT	RANDALL
SEKAMP	J. SIMPSON	M. SIMPSON	SLEUTAL	SMITH
SPIEGELMAN	SWANSON	TAYLOR	WERGER	

The Manual Arts Union

COMPLETING its sixteenth year on the campus, the Manual Arts Union during 1931-2 has continued to play an active part in all of Western's activities. Previously all members in the department were Union members, but this year the Union has followed the pledge system.

The organization, having its three-fold aim of finer craftsmanship, closer fellowship, and higher scholarship always before it, has entered into many new fields this year. Projects have been carried out that will serve as a practical source of material to several of the members who will be engaged as arts and crafts counsellors in summer camps.

The Union meetings are of varied nature, and all members present at them have enjoyed hearing from members of Western's faculty outside of the department as well as from men who come from industry. At times an entire meeting was spent in the experimenting with and the executing of metal novelties.

Union members have diversified interests, and one of them is their continued contribution to the Alumni Building Fund, to which they give willingly.

Each year an educational industrial trip is taken. This year the itinerary called for the visiting of Manual Arts departments in school systems of the cities of Flint, Detroit, Ann Arbor, Jackson, and Battle Creek. It was a source of pleasure and inspiration to find many of Western's alumni successful teachers in these schools.

The climax of the social activities of the Union was the annual dinner dance in the new crystal ballroom of the Columbia Hotel. More than eighty-five couples attended this affair. Many faculty members as well as Manual Arts alumni from all parts of the state were present. This dinner dance is always anticipated with great pleasure by the members and alumni as the time to renew old ties of friendship.

OFFICERS

President
MARVIN BEEKMAN

Vice-president
DAVID BARTLETT

Secretary
CLARENCE BEWALDA

Treasurer
MAX SULLIVAN

The Manual Arts Union Award

The first Manual Arts Union Award was presented this year to Marvin Beekman of Grand Haven, president of the Union. The award is made on the basis of outstanding achievement in manual arts, high scholarship, adaptability, personal



appearance, and personality. The recipient is chosen by the members of the Manual Arts Department faculty and the Dean of Men. Two runners-up for the award, Max Sullivan and William Sleutel, also merit recognition.

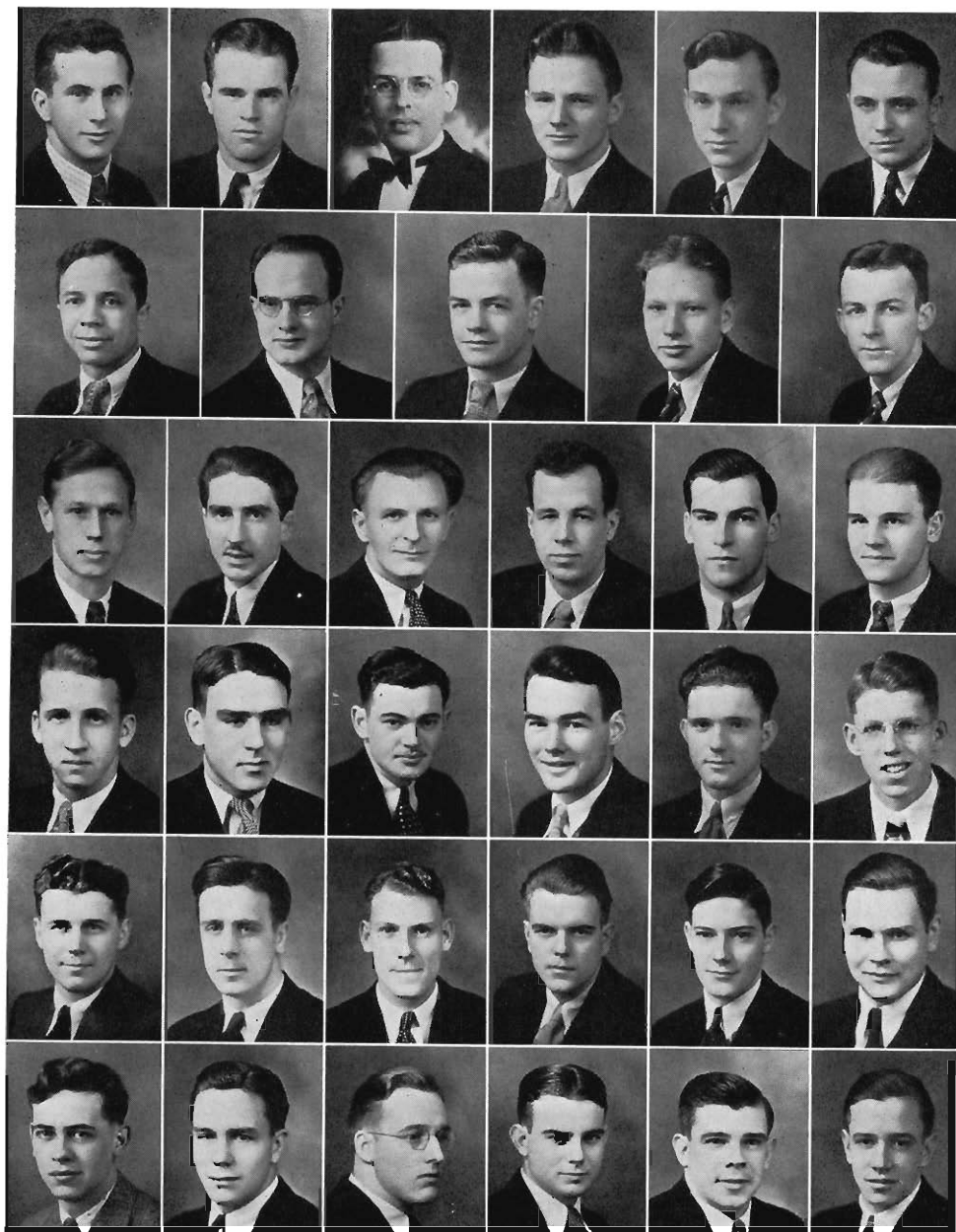

ATEN	BALMER	BARTLETT	BEEKNAN	BEVALDA	CZUCHNA
	COKER	DOLL	DONLEY	ELLISON	FREH
HORSTMAN	JACOBS	KAMISKE	KAYS	KENNEDY	KIEFT
MARTIN	MC DOWELL	MC WETHY	NEWTON	POPE	ROWAN
SEEKAMP	SKYTIA	SLEUTAL	R. SMITH	V. SMITH	SUCHOVSKY
	SULLIVAN	TAYLOR	VINE	WERGER	WEST

Y. M. C. A.

THE Young Men's Christian Association is one of the most conspicuous organizations on Western's campus. Its chief aims and purposes are to help young men develop distinguishing personalities, acquire sympathetic open views on life, and increase their sense of responsibility in the affairs of the world by assisting them in leading Christian lives. Social meetings of the Y. M. C. A. have been enjoyed for their numerous inspirational talks by various faculty members and outside speakers. Music, group discussions, and frequent devotional meetings also have given spirit to the organization's meetings.

During the past year the Y. M. C. A. has sponsored the customary Men's Mixer, and it has also produced the Western calendar, which carried out a brief historical sketch of the college.

The attendance at several state and national conferences and the maintenance of correspondence with several other college Y's has been beneficial and inspirational.

OFFICERS

President

JOHN OOSTERLING

Treasurer

HILBERT ZUIDEMA

Vice-president

FRANCIS BUEGE

Secretary

GEORGE H. DEBOER

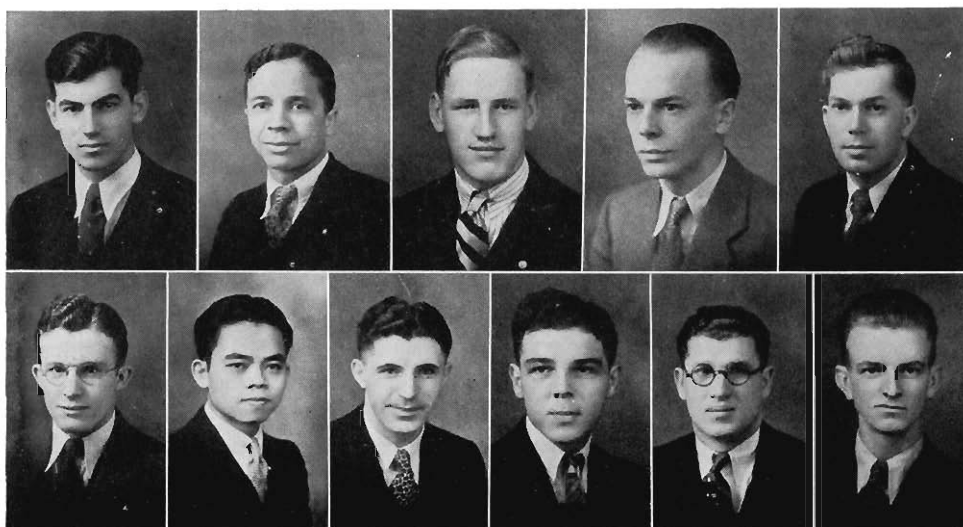

HENRY BUEGE COKER DE BOER FULLER GREEN
MALATE OOSTERLING PIKKART WOLFE ZUIDEMA

Archery Club

“WESTERN Merrie Bowmen,” an appropriate name for an Archery Club, was organized in 1926. This long lived sport is fast taking a new hold in high schools throughout the state as an extra-curricular activity and in training students along the technique of archery. The club is rendering a service not only in the pleasure it affords an individual but also in the personal experience that may follow into the teaching field.

Western is exceedingly fortunate in having one of the most ideal shooting ranges in this state.

The Archery Club aims to stimulate a new interest in this ancient sport and to instruct its members in using and making equipment. It aims, further, to open up a new source of enjoyment to the individual concerned.

The organization meets weekly in the Manual Arts building, where time is spent in studying about the sport and making equipment for it. This building is fully equipped with tools for tackle making.

Mr. Don O. Pullin is faculty adviser of the organization.

OFFICERS

President

HENRY SEEKAMP

Secretary and Treasurer

AVERY ATEN

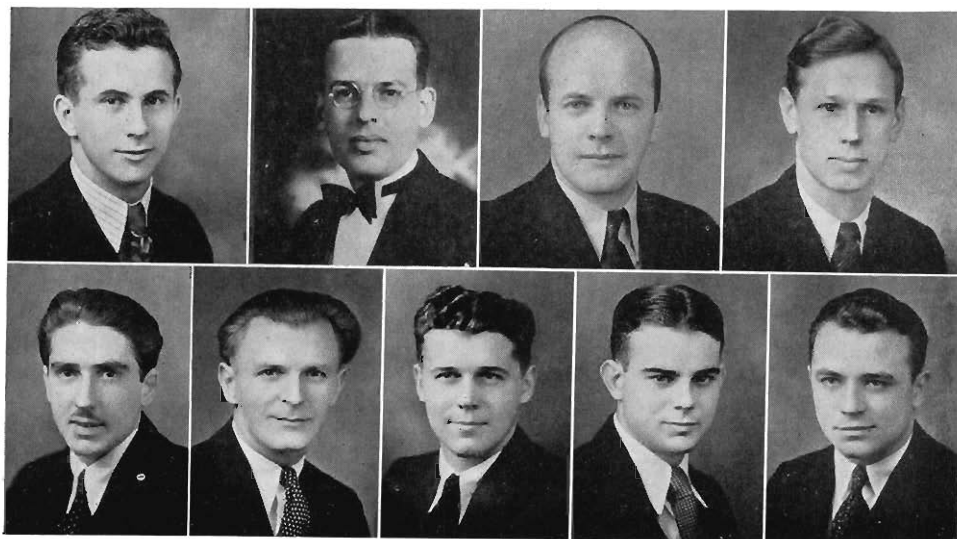

ATEN BARTLETT BLOOMQUIST HORSTMAN
JACOBS KAMISKE SEEKAMP WERGER CZUCHNA

Theta Pi Alpha

THETA PI ALPHA was organized in the fall of 1930 for the purpose of stimulating the reading and the intelligent criticism of good literature among students. To promote toleration of the ideas of others, to broaden the perspective on life, to encourage individual expression, and to build up a general atmosphere of good fellowship are other aims of the club. This society is an outgrowth of the Book Review Club, which was organized in 1928.

Membership is granted to pledges who have successfully given a book report and composed a poem and a song.

The club meets on the second and fourth Tuesdays of every school month. The programs for the meetings are systematically arranged for the year by a program committee. At each meeting, reports which give the society a clear analysis of the contents of certain books are delivered. These books are not necessarily the latest from the presses, but they are books which have interest and value for the group. As a rule, the group in general discusses the book after the report.

Theta Pi Alpha was very fortunate in securing Mr. Rhynsburger as speaker for one meeting in the fall term. He gave a helpful and interesting talk on "Parliamentary Law in Social Activities."

Bridge parties and frequent afternoon teas exemplify the very friendly and social spirit which exists among the members. The activities of the year are rounded up with a dinner and a house party.

Although Theta Pi Alpha was organized so recently, it has accomplished much and has made notable progress in successfully fulfilling the aims and purposes which brought about its formation.

OFFICERS

President

JANET TEALE

Vice-president

FLORENCE RIEDEL

Secretary

ESTHER WENDELA

Treasurer

LUCY AYARS



AYARS	BARBER	FROST	IGNASIAK
MOORE	PURDON	RICHARDS	RIEDEL
STEPHENSON	TAYLOR	TEALE	WENDELA

Academy

ACADEMY, the current year being the tenth year of its organization, is the younger of the women's forensic societies on Western's campus.

The objectives of the society are to develop forensic ability, to keep its members informed on current events, and to stimulate leadership through participation in organized activities. Academy participates in intramural debating and has a representative on the Forensic Board. As in the past, a number of Academites are varsity debaters, and with few exceptions Academy has been represented on each Western team in intercollegiate debate. Many of the members hold offices in other organizations on campus, including the Student Council and the Women's League Cabinet. Academy is also well represented in the honorary societies, Kappa Delta Pi and Tau Kappa Alpha, and an Academite has served as the president of each during the present year.

Numerous social contacts are afforded the members of Academy by frequent teas and chocolates and an occasional dinner meeting.

The outstanding social events of the year have been the Homecoming Luncheon, at which more than one-fourth of the total membership was present, the forensic parties to which all of the forensic societies are invited, the Forensic Recognition Banquet, the annual house-party at Gull Lake, and the banquet held at Commencement time in observance of the tenth anniversary of the organization of Academy.

The Academy "News Bulletin," issued for the first time last year, has had an enlarged mailing list. It has served to keep the many alumnae readers informed on the activities of the society and to keep them interested in returning to Academy functions and to the college. The "News Bulletin" played a large part in the splendid attendance at the Homecoming Luncheon and the Anniversary Banquet.

Advisers of Academy are Miss Lindblom and Miss Barbour of the faculty.

OFFICERS

President

MARGARET CLARK

Secretary

GLADYS HOLKINS

Vice-president

ELIZABETH LUCY

Treasurer

LORETTA DONLEY



ADAMS	BALFOUR	BOWER	BUTLER	BYARLAY	CAMERON
CARTER	CLARK	CUMMINGS	DONLEY	ELSIE	
HAKES	HETZEL	HOLKINS	JACKSON	KATIE	
LOOMIS	LOWREY	LUCY	MC NITT	MURIC	PEARCE
SCHWEDLER	STURR	SIMONS	THOMPSON	WENDELA	WILLIAMS

Senate

SENATE, organized in 1916, is primarily interested in the development of leadership, responsibility in school activities, fine friendships, and sincere loyalty.

The organization also plans to develop an interest in the forensic activities of the school. New members are chosen by election from among students who show high scholarship and the promise of leadership. Senators form a lively group of girls who believe that "true Senatorhood is a promise of finer womanhood."

Each year Senate enters the intramural debate tournament. Its teams went through undefeated this year and won the championship cup for the fifth time.

The programs for the past year have been of a varied nature, including debates and interesting as well as profitable book reviews. At each of the three initiation banquets the pledges have entertained with plays, debates, and songs. Senate and Academy at a dinner enjoyed a book review by Dr. Brown. During Christmas vacation a debate between Alice Court and Mildred Horstman was broadcast from the Kalamazoo station, WKZO.

On Homecoming week-end Senate held a reception for returning alumnae, and at Christmas time, in conjunction with Academy, it held an open house chocolate for all Freshmen who were interested in the societies. The year was successfully crowned with the formal dinner dance held March fifth, at the Columbia Hotel. One of the most eagerly anticipated affairs was the spring house party, at which the girls enjoyed a week-end of fun and fine fellowship.

Miss Hussey and Miss Loutzenhiser again very graciously joined the group as friends and advisers.

OFFICERS

President

MARION DENNERT

Secretary

GRACE CRAMER

Vice-president

HELEN MERSON

Treasurer

VIRGINIA HAWLEY



ADAMS	BAKER	BECKWITH	BEEDE	BERSLEY	
CAMPBELL	CHAFFEE	COURT	CRAMER	DENNERT	EDMONDSON
EGBERT	GILL	GOODRICH	HADLEY	HARRINGTON	HARVEY
HAWLEY	HOEKJE	HORSTMAN	KEIM	MERSON	NORTE
ROBINSON	SHAFER	SMITH	M. SMITH	SIEKETEE	WALLACE

Eastern Star Club

THE Western State Teachers College Eastern Star Club was organized in the fall term of 1923. As its name implies, the club is open to members of the Order of the Eastern Star who are students at the Teachers College.

The aim of the Club is to inculcate the material, the spiritual ideals, and the lessons taught by the Chapter into the everyday life of the student and to show that there are greater things to be achieved.

In order to affiliate with the group and participate in the club activities the student appears before the examining committee, consisting of the adviser, the secretary, and the treasurer, and is duly received as a member.

The club has a loan fund which was founded in the spring term of 1928. This fund has been substantially increased through the hearty cooperation of the members, alumni, and the Corinthian Chapter. It may be used by an Eastern Star girl on the campus, who, upon investigation, is considered deserving of assistance.

In the past years, it has been the custom of the club to exemplify the degree work, representing the five points of the star.

Jeannette Sherwood has been responsible for the entertainment of the club. Miss Ackley, the adviser, entertained the club members at a delightful Halloween party, as well as several potluck dinners, during the year. Bridge and theatre parties have been a frequent source of diversion. The events of the year culminated in an annual houseparty. This year the party was held at Austin Lake.

OFFICERS

President

GLADYS HOLKINS

Secretary

MARJORIE BASIN

Vice-president

JEANNETTE SHERWOOD

Treasurer

HELEN WRIGHT



BARKER	BOSLER	CHAMBERS	DOWNES
FAUNCE	HOLKINS	JUHL	
KELLY	LINDSLEY	MARTIN	
NECUS	SHERWOOD	WILLIAMS	WRIGHT

Classical Club

ONE of the oldest and best known organizations at Western is the Classical Club, which was organized in 1923 by seventeen students who were interested in cultivating a wider knowledge and a truer appreciation of classic literature and art than were possible in the classroom. This primary aim has remained unchanged during the ensuing years, and fifty-one students are now members. Anyone taking Latin, ancient history, or mythology is eligible to membership.

It is the policy of the club to learn about classical customs, so far as is possible, by enacting during the meetings scenes and ceremonies from the classics. The club meets on the third Thursday of each month. Selections from such plays as "Antigone," "Aeschylus," and "Prometheus," and discussions of the Iliad, the Odyssey, and the Aeneid form instructive activity for meetings. The observance of ancient Roman holidays such as the "Saturnalia" and singing of modern songs translated into Latin provide much fun for the members.

This year there have been several meetings of outstanding merit. Early in the fall Miss Hoebeke, who had been traveling in Europe, talked to members



NURNBERG	KANABLE	THOMAS	PROLO	NELSON	PROVENCER	MOLYNEUX
PRITCHARD	IEHL	VEENSTRA	KAHLE	CHRISTIE	HUGGETT	
JURR	TWISS	LACY	DE VREE	HAMMOND		

about Italy and Sicily. In November the initiation of twenty-five new members occurred. It took the form of a paraphrase of the "Labors of Hercules" and proved very amusing. The Horace class was in charge of the January meeting, at which Roman education was discussed.

The Classical club has several annual affairs which are always eagerly anticipated. One of these is the bridge party, which was held this year on February twentieth in the club rooms. Another is the Roman banquet in May. This latter affair is carried out in true Roman fashion, all the ceremonies and customs of ancient Rome being painstakingly observed. The banquet is the closing activity of the year.

OFFICERS

President

JUNE PROLO

Secretary

MARIAN V. LACY

Vice-president

CATHERINE PROVENCHER

Treasurer

FLORENCE JUBB



OLIVER	CURTIS	MOORLAG	STEENMAN	RICE	WHITE	NICHOLAS
	NOBLE	SNUGGS	ELY	WILCOX	ISHAM	
	HELMS	WILEY	WRIGHT	HAHN	GREENE	

The Commerce Club

SINCE its organization a number of years ago, the Commerce Club has grown to be one of the largest and most active organizations on the campus. This club, sponsored by the Commerce department and the Business Administration department, aims to secure for its members a broader knowledge of the commercial world as well as to carry on an extensive social program during the year.

The meetings of the club are held on the second Tuesday of every month. The first meeting of the year, however, was held at Mr. Pennell's home on Burrows Road, Sunday evening, October 11. This was a very informal meeting, and its purpose was to renew old friendships of the past year and to make new acquaintances in the club. Marjorie Cline, president of the club, gave a short welcome address to the freshmen and new members. She also introduced the new officers for the coming year. Mr. Slusser of the English department gave a very interesting and instructive talk on his trip abroad. After the program was presented, a dainty buffet luncheon was served by Mrs. Pennell, who was assisted by Miss Bertha Leighton.

November 14 marked the date of the Commerce Homecoming Banquet. This year it was held in the Crystal Room of the Columbia Hotel. Mr. Floyd Moore, adviser in the Business Administration department, was speaker for the evening. Mr. Pennell, as toastmaster, welcomed the alumni back and said that plans would be made this year to bring the alumni more closely together. The roll was called by classes, and it was evident that almost every class was represented. The charm of the decorations and the beautiful music rendered by the string trio composed of Elson Tuller, Isadore Robbins, and Evelyn Wolfe added much toward making this festive affair a huge success.

An event looked forward to with great anticipation by the members of the club was the Christmas party. This year it was held in the form of a dinner party in the little gymnasium. After the dinner and a short financial meeting, the rest of the evening was given over to singing, dancing, and the distribution of gifts. Earl Peterson in the garb of Santa Claus proved to be a very charming St. Nick. Later, the toys were collected for the city Christmas tree. Neva Saunders read a most appropriate Christmas article bringing out very clearly the real spirit of the holiday.

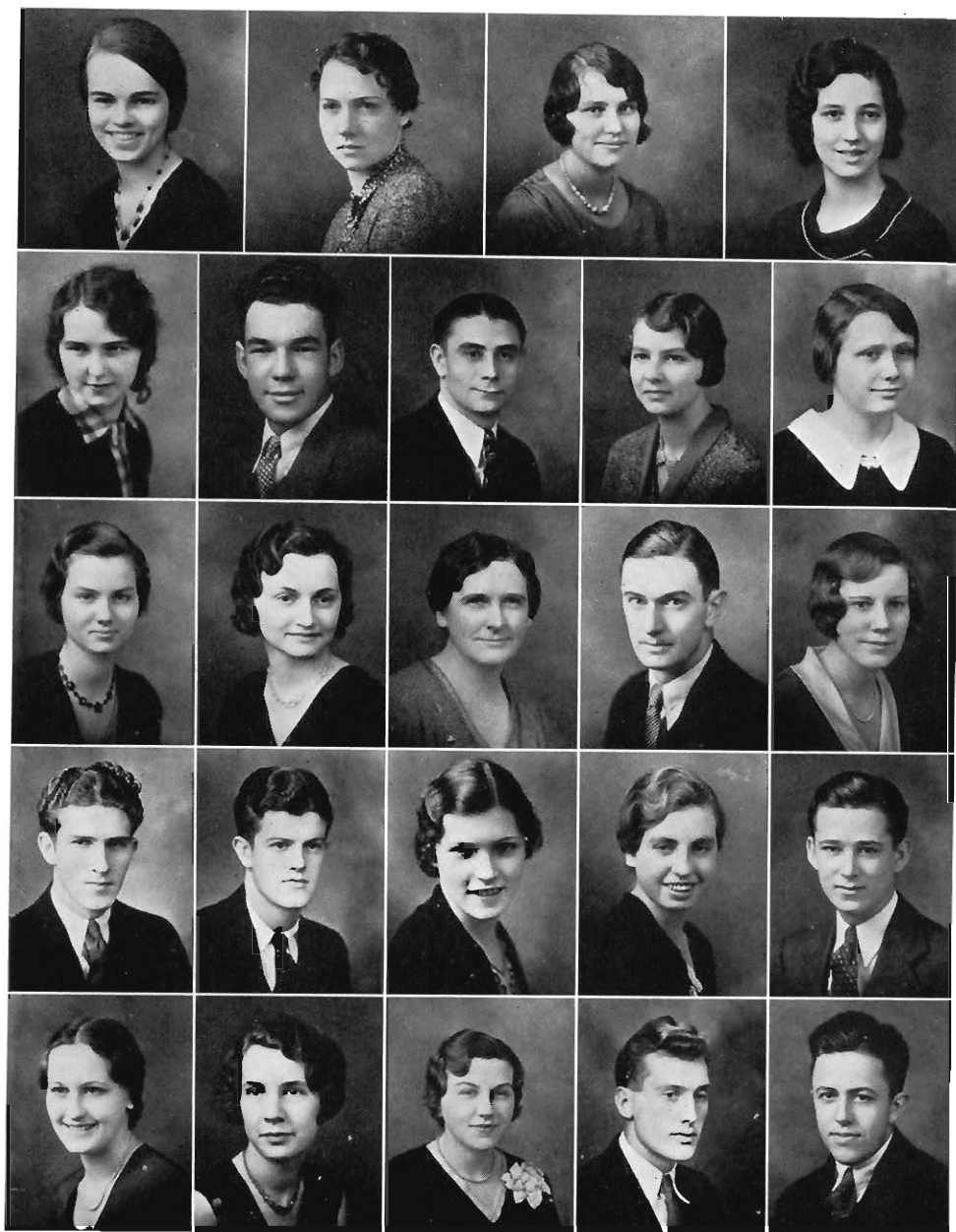

	ADAMS	BALFOUR	BICKFEL	BIRD	
BLAIR	BRADFIELD	BRATT	BRAYTON	BUSSIS	
CAMERON	CATTELL	CHAPPELL	CHOATE	CLINE	
DAVIES	DEN HERDER	DONLEY	FAIRFIELD	FURLONG	
HEITMAN	HICKOK	HUTSON	JACKSON	KAUFFMAN	

The January meeting, held in the little gymnasium, was purely of a business nature. Various questions concerning the Club were brought up and were followed by brief discussions. Music for the evening was provided by Glidden Lemon accompanied by Ruth Bower. Professor Goodsell of Kalamazoo College gave an interesting talk on "Aspects of Business Ethics." He pointed out the evil practices in the business world, why they were caused, and how they could be remedied.

The February meeting was held in the form of a dinner meeting. Immediately following dinner a short business session was carried on. Marjorie Cline, in behalf of the Club members, presented Mr. Pennell with a gift in appreciation of the work that he has done in connection with the club. Mr. Pennell studied at the University of Michigan during the second semester. Mr. Orrin Kaye, superintendent of the Paw Paw school, gave an illustrated talk on Russia. His pictures portrayed the life and economic conditions of that country to such an extent that everyone gained a clearer knowledge of the Russian government. Piano selections were given by Harry Ray of Galesburg.

The March meeting was strictly business-like in nature. The members of the club were very fortunate in having Mr. Harold Allen, Vice-President of the First National Bank, address them. His talk on reparations gave those present a new insight into the economic situation prevalent in all the European countries.

Professor Oscar Trumble gave a very interesting talk at the April meeting. His subject was "The Economic Aftermath of the World War."

The May meeting was a dinner meeting. Table decorations were carried out in spring colors. Mr. Clarence E. Phillips of the Irwin Furniture Company, Grand Rapids, gave a talk on advertising, which was of special interest to the Business Administration classes.

A picnic marked the date of the final meeting of the year. At this time, officers for next year were introduced.

OFFICERS

President
MARJORIE CLINE

Vice-president
LOUIS KRILL

Secretary
HELEN PREVOST

Treasurer
FRANCES ADAMS



	KELLER	KERCHER	KRILL	LYON	
MALATE	MALLORY	MINIKEL	MOLYNEAUX	MC HOLD	
NORLIN	PETERSON	PHILLIPS	PREVOST	PUGNO	
RAY	REID	SAUNDERS	SEARS	SHOBERG	
SIMPSON	SPAUD	WESTFALL	WOLKOFF	ZARBOCK	

El Circulo Español

EL CIRCULO ESPAÑOL, organized in the winter of 1928, is open to all students who are enrolled in Spanish classes, or have previously earned credit in Spanish at Western.

The purpose of the club is to acquaint its members with the music, art, literature, and social and economic conditions of the Spanish-speaking countries. It also aims to foster a wholesome and broadminded attitude toward the Hispanic nations and their people and a sympathetic interest in their political affairs. The advisers are Juanita Matlock and H. P. Greenwall.

A meeting takes place once during the month. Those of the members interested in Spanish music and drama meet more frequently and prepare material for entertainment at the monthly meetings. The aims of the club are also fostered by means of papers and talks.

OFFICERS

President

ANN SCHIMKOLA

Secretary

BEULAH SEVERENCE

Vice-president

EDWARD SULLIVAN

Treasurer

MARION HUBBELL



MALATE	BALDEN	KAUFFMAN	KUHN	BRAZILL	GILMORE	CARLSON	HEIKES	CLARK
STUTZMAN	PEARCE	KNATIS	NASH	SCHIMKOLA	ROSENOW	COWIN	KESSELINK	SPOOR
STEINBACK	SEVERANCE	MATLOCK	JOHNSON	WEEKS	ISHAM	ZOERNER	HUBBELL	DAVIDSON

Y. W. C. A.

THE Young Women's Christian Association is a campus organization which has as its aim the promotion of a spirit of sincere friendliness through social-service activities.

The introduction at Western of the Big Sister movement, sponsored this year by the Y. W. C. A. in coöperation with the Women's League, was an important part of an extensive program for implanting good-will among new women students.

The organization was active in coöperating with all student functions. A student party was sponsored during the year, and other interests of the campus were supported. A program of afternoon vespers, which provided a period for discussion, music, and meditation, was initiated during the winter term.

The Y. W. C. A. is not confined only to campus activities. Several needy families were supplied with baskets at Thanksgiving. The children of the Children's Home were guests of the organization at a Christmas party, and they were entertained with a play, carols, games, and gifts.

The group was represented by twenty-five members at a state student conference on religious and social problems. This was held at East Lansing during the fall term. A delegate will be sent to the summer conference at Lake Geneva.

Advisers of the group this year were Miss Grace Gish and Miss Mary Wilson, both of the Training School Faculty.

OFFICERS

President
RUTH BOWMAN

Vice-president
DOROTHY HAY

Secretary
SHIRLEY DENTON

Treasurer
VIOLET ROHRER



MARIHUGH	ROHRER	RICE	HAY	WENDELA	PURDON	KAPER	CHAPMAN	MALLORY
BLAIR	NEWCASTLE	WHELAN	PARRISH	BUSMAN	VAN HOEVE	SPAUD	HICKOK	
PUMFREY	MINIKEL	CHEW	DENTON	MILLER	SMITH	LA PLANTE	GEIGER	
	PURDON	SEARS	BOWMAN	SMITH	HUNSBERGER	DANIELSON		

The Oteyokwa Club

THE Oteyokwa Club was organized in November, 1920. Since that time it has been a stable organization on the campus. Its name, *Oteyokwa*—"the meeting of friends in a strange land," symbolizes the spirit of its members.

The organization of the club was motivated by a desire to acquaint Western State with the region of the Upper Peninsula and to make Western better known by the Upper Peninsula.

During the year the club has participated in many campus activities. On February twenty-seventh it sponsored a student party which met with the approval of both student body and faculty. The Women's Gymnasium, which was the scene of the event, was artistically decorated in true "U. P." style, with mounted animals, skis, and bows and arrows much in evidence. The stage was decked in a winter scene of snow-covered conifers. A program, given at intermission in the form of a musical skit featuring a lumberjack trio, was well in keeping with the Northern atmosphere created by the decorations. As the students streamed out of the gymnasium at the close of the evening, they were given souvenirs of the "Land of Hiawatha" in the form of illustrated pamphlets. The party was organized under the chairmanship of John Hill, who was ably assisted by Henry Bettega, the president of the club.

On March second a reception, open to "U. P." students and their guests, was given for the basketball team of Northern State Teachers College. This party was attended by a large group of students.

Not only has the club been active in social affairs, but it took an active part in baseball. Bernard Kennedy was the athletic director this year.

During the year the club was addressed by many well-known members of the faculty: Dr. J. O. Knauss, Coach "Buck" Read, Mr. Wood, and Dean Pellett.

The Oteyokwa club, because of its numerous activities, increased its membership from fifteen at the first meeting to sixty at the final one.

Under the capable leadership of Henry Bettega of Vulcan, the club has made rapid strides toward becoming a well-rounded organization. The various officers and committeemen cooperated splendidly with the president, and business was considered as enthusiastically as entertainment.

The club was fortunate in securing the services of Mr. John C. Sullivan as its faculty adviser. Mr. Sullivan cooperated wholeheartedly, and his services are appreciated by every member.

OFFICERS

President

HENRY BETTEGA

Secretary

ERNEST SKYTTA

Vice-president

MERLE RICHARDS

Treasurer

OSCAR SISSALA

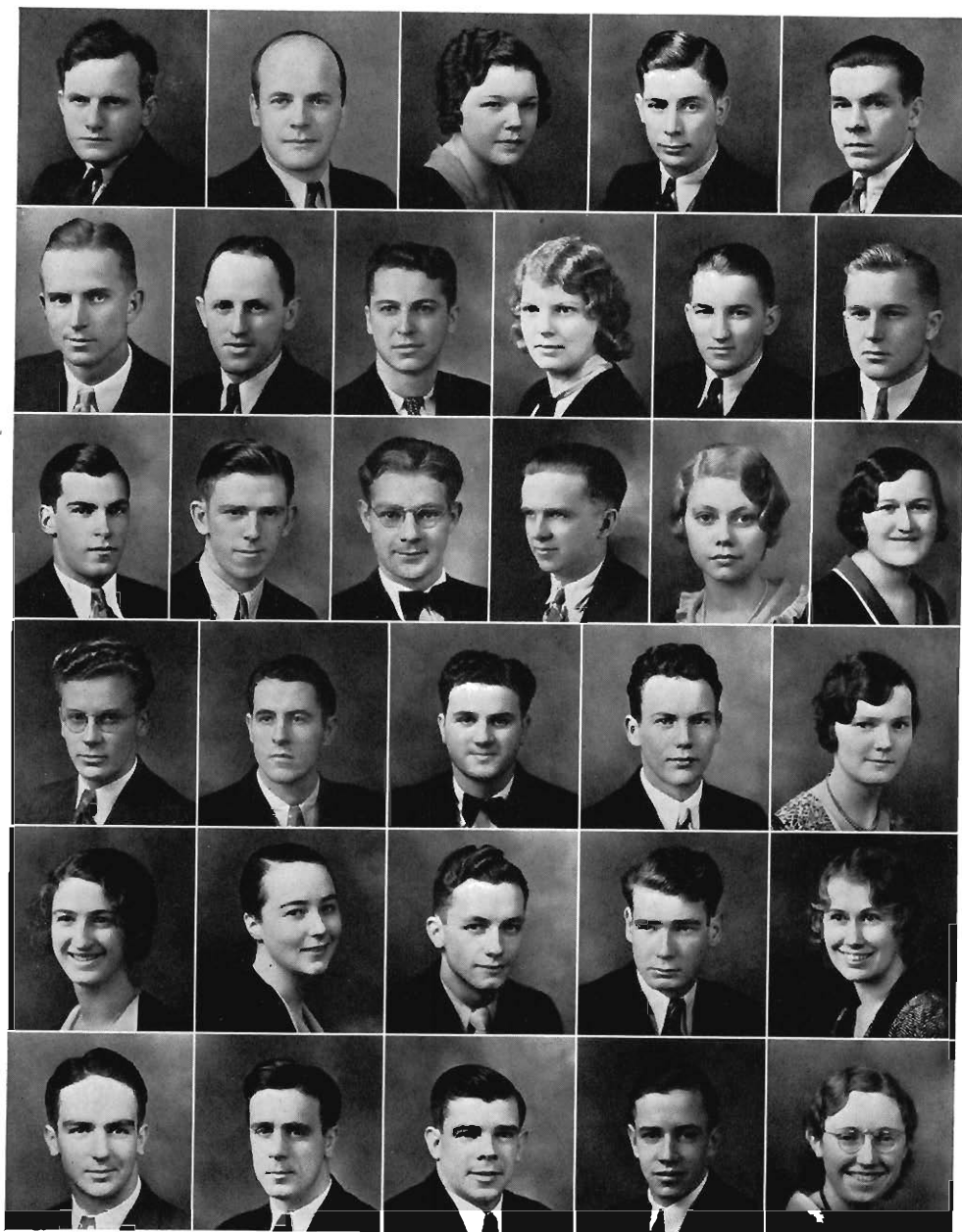

BETTEGA	BLOOMQUIST	DANIELSON	GENETTE	GUSTAFSON
HAGEN	HILL	JANKOVIK	JACKOLA	KANGAS
KARLING	KENNEDY	KINSSELLA	LA PLANTE	LEVINE
MARCHETTI	MATTSON	MC KERNAN	PEDO	P. PETERSON
PETERSON	PISONI	RICHARDS	ROUSSEAU	SISSALA
SMEDMAN	E. SKYTIA	SKYTIA	A. WEST	E. WEST
WOLKOFF				

Eldorado Club

TO FOSTER and maintain an interest in creative writing is the aim of the Eldorado Club. This organization was founded in 1927 by a group of girls who felt that such a club was needed on the campus. The membership of the group is limited to twenty-five members, who by their close association contribute to the general progress of the group and are in turn inspired in their learning to write. Entrance to the club may be gained upon faculty recommendation.

This year the club issued a publication called "Pendips." This is a small volume containing work from the pens of the members as well as alumnae. A similar book was published in 1930.

In February, Miss Ellis Walker offered the girls the use of her home for the initiation ceremony, at which several new members were admitted to the club. The initiates read papers before the club at this meeting. These papers dealt with ten ways in which they had earned as many dimes, and helped to make the occasion a delightful one.

The club owes much of its development and growing success to the inspiration derived from the kind counsel of Miss Helen Master and Miss Ellis Walker, and it is through their assistance that club members are encouraged in their efforts.

OFFICERS

President

GRACE SCHWEDLER

Vice-president

OLIVE JACKSON

Secretary and Treasurer

ELIZABETH LUCY



FARRISH	LUCY	HUMMER	LENNAN	CHRISTLIEB
HOOGES	MOORE	JACKSON	SPENCER	
HOWARD	ROHN	BRUMM	SCHWEDLER	TUTTLE

Student Science Club

THE Student Science Club was organized in 1920. Notable among its founders was the late Dr. Leroy H. Harvey of the Biology Department, in whose honor the Harvey Memorial Plaque in the main hall of the Science Building was modelled, and in whose honor as well the Harvey Scholarship Fund was organized for the purpose of financially assisting worthy students in the department of science.

There are four main sections or divisions of the club. Students are classified according to the departments in which they are interested, biology, chemistry, mathematics, and physics. The aims of the clubs are three-fold: the creation of scientific attitude, the increase of scientific knowledge, and the promotion of scientific research. These aims are fittingly represented in the club's official pin, an equilateral triangle of black enamel with the three candles, one at each vertex of the triangle, on which is the word *Science*.

Requirements for admittance into the society include at least a "B" average in major science and recommendation by a member of the faculty as well as by a present student-member.

The club meets bi-weekly, the programs alternating between talks and experiments by the sections, and lectures or demonstrations by members of the faculty or outsiders. The organization is active in its functions. It is interesting to know that exactly twenty-five new people have been received into membership this year, bringing the membership to forty-eight.

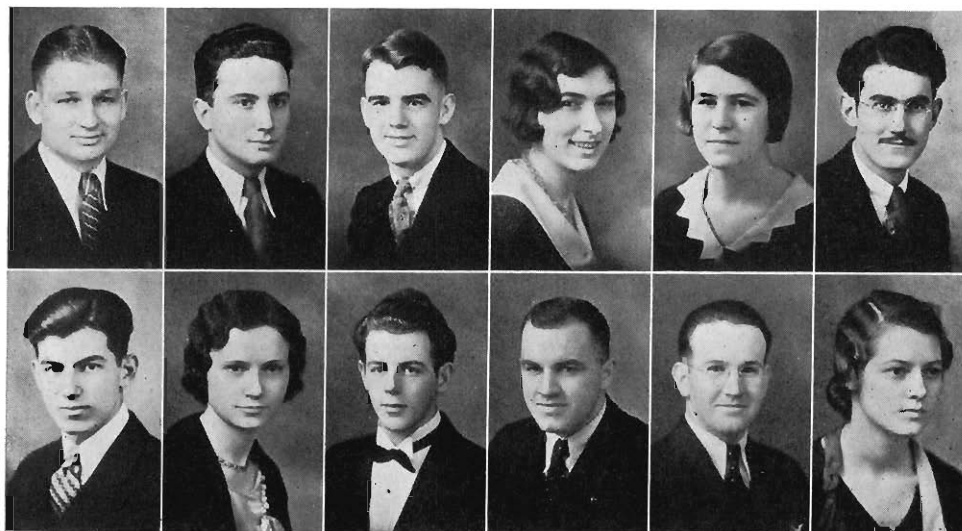

BAHRE BECKWITH BIRGER BIRD BLACK BLAISDELL
BUEGE CHASE EDGAR EVANS HANCHETT HARRINGTON

The characteristic and exclusive initiation ceremony is always eagerly looked forward to by all of the members and initiates. This initiation is held twice a year—once in the fall and once in the spring. This year it was held at the time of the Southwestern Michigan Science and Mathematics Association meeting. The ritual is very impressive and of a scientific type. At the fall initiation the "Doomed Eighteen" were required to stand up, give their name, home town, curriculum and classification, and major science. Needless to say each one before finishing his little "say" was "hissed down" by the members. After many toilsome ordeals and votes of approval and disapproval the initiates are deemed satisfactory—and always elected to membership by a majority of one vote!

At the close of the spring term is also held a regular event—the picnic at West Lake—as a climax to the year's activities. At this picnic everyone can forget test tubes, logarithms and other scientific "paraphernalia."

A men's basketball team was organized in 1929 and is now a scheduled activity of the club. This year, with an increase in members of the fair sex, a women's basketball team was organized also. This was under the direction of Winnie Veenstra and June Prolo. A men's indoor baseball team was organized by Wayne Humm.

The programs sponsored by this year's club have been unusually interesting to those present. They have consisted of a demonstration by Mr. C. E. Marigold, a speed-wizard in calculation; a lecture on a "robot" car by Mr. Ray Parker; a talk on "Chemical Warfare" by Mr. James Boynton; an "Astronomy for the Beginner" discussion by Professor John Fox; and other enjoyable and understandable discourses by members of the science departments.

Chairmen for the four sections are: Biology, Kenneth Saunders; Mathematics, Francis Buege; Chemistry, Donald Beckwith; Physics, Wayne Humm.

On March 16 of the winter term a delightful "supper-and-dance" for members and their guests was held in the little gymnasium.

One item of significance to be mentioned in connection with the Science Club's activities is the fact that nearly all of the past and present members of Kappa Rho Sigma, Western's Honorary Mathematics and Science fraternity, have been, or are, members of the Student Science Club.

All in all, the Science club is an organization of which its members may well be proud, both for its accomplishments and for the character of the activities of the group.

OFFICERS

President
HILBERT ZUIDEMA
Vice-president
LEILA ROBINSON

Secretary
JUNE PROLO
Treasurer
ERNEST SKYTTA

SPONSORS

MISS PEARL FORD

Mr. John Fox

MR. JAMES BOYNTON

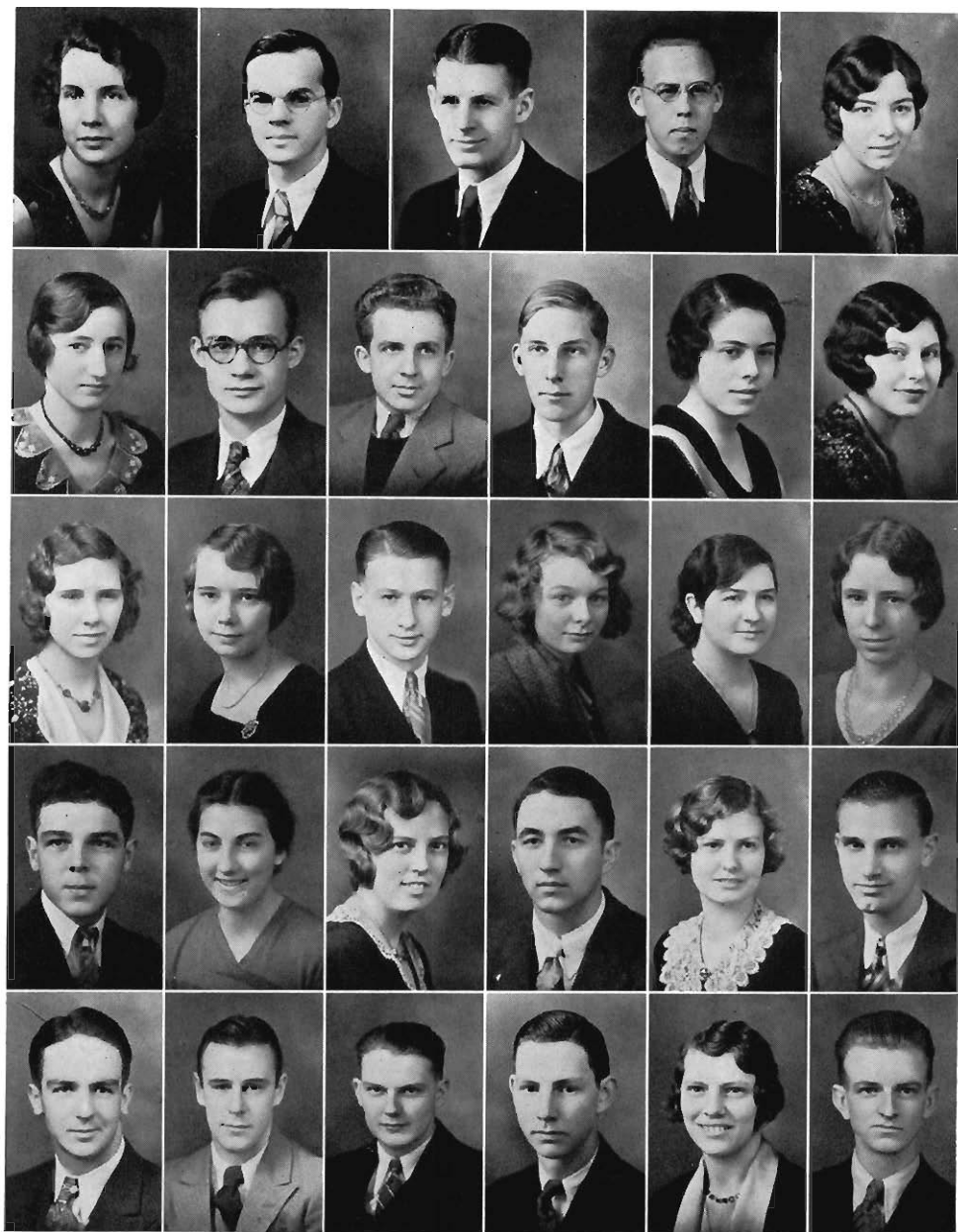

HICKOK	HUFFMAN	HUMM	JOHNSON	KANABLE
KATZENBERGER	KING	KLINE	KNAPP	LEWIS
LÖRENZ	MAUL	MUSSELMAN	NASH	NOBLE
PETERSON	PIKKAART	PROLO	ROMAN	RECTOR
ROBINSON	SHUTTS	SKYTTE	STUBBERFIELD	SWANSON
TAGGETT	VEENSTRA	ZUIDEMA		

Le Cercle Français

LE Cercle Français has completed another successful year in promoting its purpose, which is to further interest in the French language, and through this interest to come to a higher appreciation of France, her literature, and her ideals.

The membership of this club is restricted to those students who have had two years of French in high school or one year of French in college. With this background in the French language, the students are enabled to conduct part of the meeting in French and also to carry on some French conversation.

Some very interesting programs were presented at the monthly meetings. At the first meeting of this year Harold Pigott recounted some of his experiences of the summer on Mackinac Island. He also gave a brief history of the Island which was very interesting.

At the same meeting, a French comedy, entitled "Rosalie," was presented by the following club members: Vivian Gibbs, Virginia Hadley, and Cecil Hay. At the November meeting, the club members heard a talk on Paris by Russell Cospers, a second-year student from St. John's, who has been in France. With the aid of a picture map, he gave a vivid account of Paris with all its magnificent squares and boulevards. Part of this meeting was devoted to the initiation of new members. They were formally welcomed into the club by the President, Cecil Hay, and became members upon signing the constitution.

The Christmas program consisted of several musical numbers by Betsy Dekema, the showing of slides on France, and group singing of Christmas songs in French, all of which was in keeping with the festive air of the approaching holidays.

The first meeting of the new term was given over to Mr. Foley of the English department. He gave a most interesting talk in French on how he collected material for his book, "Le Plus Grand Saint de France." The girls' Varsity Quartet presented several musical numbers, and Jean Glerum sang some lovely solos. The February meeting was purely social, and the members played games and later enjoyed refreshments of coffee and sandwiches.

The Seventeenth Century Literature Class had charge of the March meeting and presented dramatizations from Molière. A few scenes of "*Les Femmes Savantes*" were given in seventeenth century costume, which added much to the effect of the play. Parts of "*Le Médecin Malgré Lui*" were also presented, much to the amusement of the audience.



DOER	CALKINS	CARTER	COSPER
EGBERT	ENDERS	FINNEY	GOODRICH
GREENE	GREGOIRE	HALNON	HAMMOND
C. HAY	D. HAY	HOWARD	HUNTER

The annual Cercle Français bridge party, held in May, was very successful. In June, the members enjoyed another social event, the annual club banquet. This was held in the little gym and proved an interesting as well as gay affair. French had to be spoken during the first and last courses, thus creating somewhat of a French atmosphere.

During the year several very successful candy sales were held to raise funds for the club. It has been the custom to serve delightful refreshments at most of the meetings this year.

As a rule the members have been given an opportunity to sing French songs after the programs. The meetings, conducted mostly in French, have instilled in the students an increased interest in France, her people, and her language, and have been very valuable as a means of acquiring greater facility in speaking French.

Upon the graduation of Cecil Hay in March, the office of president was assumed by Russell Cospér, the vice-president. He in turn was replaced by Howard Yager who was elected to the vice-presidency. With the coöperation of club officers and members, Le Cercle Français has successfully carried out its activities for another year.

OFFICERS

First Term

President

CECIL HAY

Secretary

ESTHER WENDELA

Vice-president

RUSSELL COSPER

Treasurer

HAROLD PIGOTT

Second Term

President

RUSSELL COSPER

Secretary

ESTHER WENDELA

Vice-president

HOWARD YAGER

Treasurer

HAROLD PIGOTT



JUBB	KAHLE	KING	KINNEY	
MARSHALL	MOORE	MILLER	MOLYNEAUX	
NELSON	PICOTT	ROGERS	SNYDER	THORPE
WALLIS	WENDELA	WILCOX	IVORRAL	ZUSCHNIT

International Relations Club

THE International Relations Club was organized in the fall of 1929 as a unifying link between those students interested in studying and discussing international events and issues, in order that they might search out the truth of international situations in a non-partisan manner. The club fosters an open forum very similar to the popular English Oxford groups. Through this method it is believed students may gain greater knowledge of the topics in which they are interested than they might by individual research.

Membership in this organization is open to upper classmen who have sufficient background in social and political sciences, who have high scholastic records, and who have shown interest in questions of international concern.

For the bi-monthly meetings of the club, programs have been arranged to cover current topics. Students are often asked to prepare brief dissertations on certain subjects. The organization also endeavors to enlist the aid of authoritative speakers of the faculty and the city. Among the speakers enjoyed this year were Attorney Joseph Folz, Mrs. Walter Terpenning, Dr. James O. Knauss, and Professor Charles Starring.

The International Relations Club is sponsored and assisted by the Carnegie Endowment for International Peace, which, each year, sends one speaker of international prestige to the club besides an annual gift of several outstanding books on foreign relations. This year the Carnegie Endowment sent Professor Nickoley to speak at the club. A special assembly was sponsored in order that all students might hear his lecture on "Problems of the Near East." The club this year has had its collection of books on international topics cataloged with Western's library.

A number of meetings were devoted to the preparation of Western's eleven delegates for the Model League of Nations Assembly, which was held at the College of the City of Detroit April 22 and 23. The representatives of Western were the delegates from France, Finland, and Venezuela. The first delegate from France, Arthur Randall, acted as President of the Council of the League.

Among the most interesting discussions of the year's work were: International Peace, The Manchurian Trouble, The Permanent Court of International Justice, Fascism, Bi-metallism and Economic Depression, and Mandates of the League. Very much interest has been manifested in the honest controversy over these questions.

The club, in this excellent year, has been aided greatly by the participation of Dr. James O. Knauss, faculty adviser.

OFFICERS

President
ARTHUR RANDALL

Vice-president
BERYL ROUSH

Secretary
RACHEL CAIN

Treasurer
KARL RANTANEN

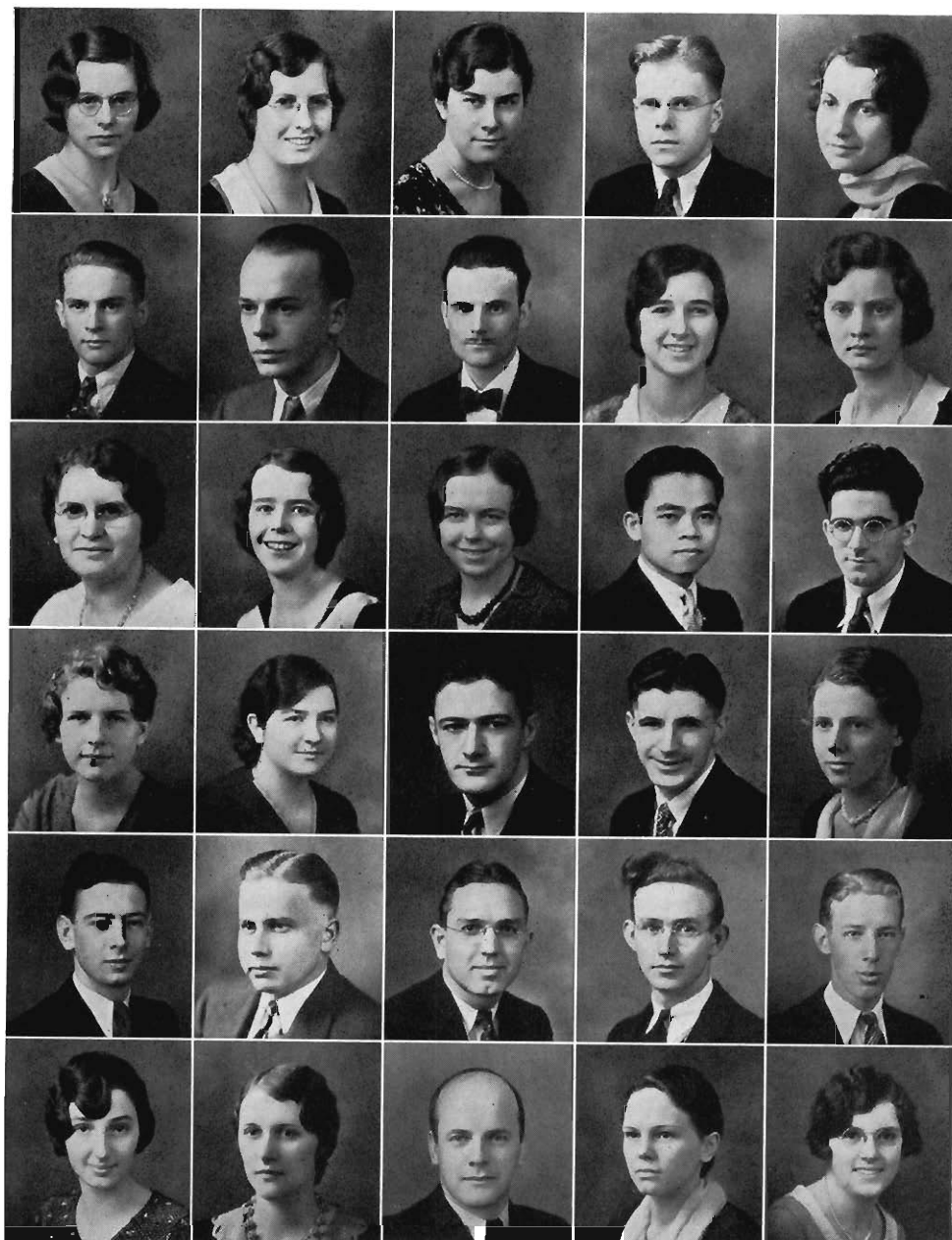

ALDRICH	CAIN	CLARK	COMFORT	DEUTSCH
DUDLEY	FULLER	GOFF	GOODRICH	GORSKI
HAAS	HAMMOND	HUNSBURGER	MALATE	MCDONALD
MILLER	NORGE	NYHOFF	OOSTERLING	PURDON
RANDALL	RANTANEN	ROUSH	SCHREUR	SMITH
STEENMAN	TWISS	BLOOMQUIST	WILLETTS	ZEMKE

Der Deutsche Verein

DER DEUTSCHE VEREIN, one of the earliest organizations on Western's campus, was reorganized in 1927 as a branch of the National Federation of German Clubs. The affiliation with this national organization, which has its headquarters in Milwaukee, has brought to the local unit many opportunities to associate with similar societies in the leading colleges and universities of the country.

The purpose of Der Deutsche Verein is to further the acquaintance with the German language and literature as well as to instill in its members a knowledge and appreciation of German life and customs. Through activities not possible in the classroom, practice in the active use of the German language is afforded to members in the monthly meetings. These are devoted to German music, drama, and games, and to talks on German life, literature, and politics.

Just before Christmas a party was held at Miss Zimmerman's apartment. In January the club members were guests of Superintendent and Mrs. Orrin B. Kaye of Paw Paw. At the Kaye home, several highly interesting reels of film, taken by Mr. Kaye during his travels through England, France, Germany, Greece, and Russia, were shown, and Mr. Kaye added explanatory comments and sidelights. At the February meeting Miss Zimmerman gave an instructive talk in German on "Hitler in Germany." Several other interesting meetings were enjoyed, among which was a picnic in the spring at Miss Zimmerman's summer cottage near Plainwell.

The organization is composed of a small but select group numbering thirty-three. Membership is open to those who have had the equivalent of one year of college German and are recommended by one of the faculty advisers. Through the guidance of the president, Florence Riedel, and the faculty advisers, Misses Elizabeth Zimmerman and Mathilda Steckelberg, the club has enjoyed a most profitable and pleasurable year.

OFFICERS

President

FLORENCE RIEDEL

Vice-president

DONALD KING

Secretary

JOHN PIKKAART

Treasurer

ELLA LAUSMAN



BIRR	BITNER	DELANO	NAHN
JACKSON	KANABE	KING	LAUSMAN
MINKEL	OOSTERLING	PINKART	RIGDEL
SHAFER	HUSTLER	SKYTTE	ZUIDEMA

Dance Club

THE Dance Club was organized in 1928 for the promotion of the study of dancing on Western's campus. The club has always endeavored to give women who are interested in dancing a chance to study coöperatively types of dancing, such as clogging, character, folk, and interpretative. This year much of the time has been given to creative work in interpretative dancing.

The club has met this year on the second and fourth Wednesdays of every month. An open-house meeting was held in the fall to which all women desiring admittance to the club were invited. From those who attended new members were selected.

The feature meeting of the winter term was the initiation banquet at which new members were accepted into the club. Each year the organization has sponsored a house-party at one of the lakes near Kalamazoo.

Miss Katherine Theilen of the Women's Physical Education Department is the adviser of the club.

OFFICERS

President
LILLIAN WALLACE

Vice-president
EVELYN MILLER

Secretary
MARGARET LIBENS

Treasurer
DEA KEIM



Home Economics Club

THE aim of the Home Economics Club is to give a better understanding of the fast increasing field included in home economics, especially those phases that are not touched upon in class-room work.

Three student delegates attended the National Home Economics Association Convention held in Detroit from June twenty-second to the twenty-fifth, 1932. Each class sent representatives to the Michigan Home Economics Convention at Grand Rapids, November twenty-ninth, 1931.

Initiation of the freshmen afforded a great amount of entertainment for the upper classmen. Miss Laura Shaw, at one meeting, gave an informing talk on Yucatan, supplemented by a wide variety of articles displaying the people's hand-work. This year a Homecoming luncheon for the Alumni and the Club members was given. This is to be an annual affair. A Christmas party and an outing at Gull Lake are the highlights in the year's social life.

Miss Cora Walker is adviser to the club.

OFFICERS

President

LOIS VAN NESS

Secretary

DORIS INGRAHAM

Vice-president

RUTH HARRINGTON

Treasurer

CHARLOTTE ZUSCHNITT



WHITPLE DE VINKEY MAY BARKHOLM LW PARISH NYHOFF WALKER MOULTON RANDALL ADAMS
PURDON ZUSCHNITT BURLINGTON ABBOTT INGRAHAM DUNN VAN NESS
BORGERDING MORGAN CALKINS RANDALL FISK RUNDLE

The Collegiate Country Life Club

THE Collegiate Country Life Club, the oldest organization on Western's campus, was founded in 1904. From the original organization of four members, it has grown to an organization of one hundred twenty active members, seventy alumni members, and two honorary members, Miss Kate Wofford and Dr. E. L. Kirkpatrick.

The purpose of the Collegiate Country Life Club is to promote fraternal relations among collegiate students and faculty members who are sincerely interested in developing country life—who are willing to put forth serious effort to make the country a more satisfactory place in which to live and work. The club believes that lasting fraternal relations can be developed only through a happy combination of honest work and wholesome play. Members are expected to take part in the club's programs regularly and wholeheartedly.

An abiding faith in, a sincere sympathy for, and an idealization of agriculture as an occupation and mode of living are deeply written in the hearts of its members. Each member of the club will give some time to informing others of the importance, value, and beauty of Country Life and how its proper development affects all mankind.

Membership in the Collegiate Country Life Club is not urged upon those who are only "luke-warm" in their acceptance of these ideals. The organization wants its membership to consist of choice spirits who can work and play together in a common course, guided by an enlightened knowledge and upheld by deep connections. Membership imposes no irksome burden, but asks each member to



KAHLE	WISNIEWSKI	SLEEPER	ZIOLKOWSKI	SNYDER	BETZ	DYGERT
MILHAM	ZARBOCK	TENBRINK	MULDER	DENTON	CHAPPELL	HAFFENDEN
CHAMBERLIN	BULLOCH	BURTCH	EVANS	KISH	GREGG	GACKLER
PIERCE	HOWARD	GRURAUGH	SMITH	MARKULLIE	WILLIAMS	GLASSMAN

be true to his own connections, offers him an opportunity to increase his knowledge and experience for more efficient rural service, and extends to him the fellowship of a group who know how to be happy and sincere at the same time.

Five delegates, Arthur Henry, Luther Lamb, Reva Gooch, Eleanor Parkhurst, and Irene Milham attended the National Convention of the American Country Life Association, which was held at Cornell University, Ithaca, New York, in August, 1931. The President, Martelle Cushman, and one delegate attended the preliminary conference held at Ames, Iowa, April, 1932.

The student section, of which Western's club is a member, made up of the Collegiate Country Life Clubs found in universities, state colleges of agriculture, and state teachers colleges, is an important division of the Country Life Association.

The customary bi-monthly social meetings were held throughout the year. In October a wiener roast was enjoyed on the Indian Trail. At a Christmas party gifts were collected for various institutions in the city. Perhaps the most outstanding trip of the year was the visit to W. K. Kellogg Consolidated Agricultural School. Interesting program meetings were those in which Mr. Corbus, Miss Gooch, Miss Parkhurst, and Dr. Henry reported on the Cornell Conference; Mrs. Robinson, Mr. Robinson, and Lucille Sanders gave glimpses of their journey in the Southland; and Dr. Burnham gave a talk on "Appreciation" in which he gave interesting side lights of his experiences while abroad.

Mrs. Inez Marihugh, Lucille Sanders, and Mildred Hutchens, the Alumni News Letter Committee, have most efficiently compiled an interesting Alumni Letter. This letter is an organ which relates the activities of the club and its



BRADOVICH	SCHELTEMA	MONROE	CORBUS	JENSEN
LIEVENSE	LUURTSEMA	LYNN	SANDERS	MARKLEY
COOPER	HICKEY	KIETZER	TAGG	WILES
DE VREE	B. HUGHES	B. HUGHES	KIEL	ALWARD
				REES
				WEST

alumni members in order to promote a more intimate and friendly relationship between them. The club expects this phase of its work to become increasingly important in the near future.

This year, through the efforts of a special music committee, the Country Life Club has enjoyed an orchestra. The success of the orchestra is due, in no small measure, to the work of Ralph Josefek and Curtis Markley. The membership of the orchestra is now fifteen. In addition to furnishing music for the regular meetings, it provided an atmosphere of welcome for the Annual Reunion which preceded the annual Country Life Club Banquet. It has also had two engagements off campus.

The annual Rural Progress Day was held March fourth. H. W. Wallace, editor of the *Wallace Farmer*, gave the main lecture of the day on "Agricultural Prospects." Appearing on the same program were Miss Kate Wofford, president of the Rural Education Department of the National Education Association; Mrs. J. K. Pattengill, representing the Congress of Parents and Teachers; Donald Clupper, Benton Harbor, representing the Future Farmers of America; Dr. E. L. Austin, Michigan State College. In the evening of the same day the annual Country Life Club Banquet was held. Dr. Smith and twenty-five members of the Appleblossom Club of Mt. Pleasant were guests. The decorating committee, in honor of the Washington Bi-centennial, carried out the table decorations in red, white, and blue. Martelle Cushman, president, acted as toastmaster and introduced Kate Wofford, who delivered the address of the evening. The topic was "The Country School, a Challenge and a Responsibility." There was keen interest



BURNHAM	GIFFORD	MC LACHLAN	RYDER	WILKO	JATE	SEQUIN
TILLMAN	GRANGER	MILLS	HOFFMEYER	MILLS	BLADES	
SPRINGER	DPEGAN	MULDER	SCUTZMAN	CHEW	MARIHUGH	

shown throughout the evening. The guests rose as Mr. Robinson introduced them. At the close, Miss Wofford accepted the honorary membership which the local club had voted to confer upon her.

If the Country Life Club can in some small measure help to solve the Rural Life Problem, it will justify its existence. In Michigan in 1932 are found 5,882 one-teacher schools and 86 consolidated schools. While 72% of city children fifteen to eighteen years of age are in high school, only 26% of the rural children receive this secondary education. While the cost per pupil in average daily attendance is \$130 for the urban child, it is only \$75 for the country child. Farm children as a whole get less schooling in eight years than city children get in six years because of the shorter school year and more irregular school attendance. These facts and many others show that we have not yet secured democracy in American Education—truly a challenge and a responsibility, not only for Country Life Students everywhere but for all who believe in an educational democracy.

OFFICERS

President

MARTELLE CUSHMAN

Secretary

HARRIET CHAPPELL

Vice-president

LYLE HANCHETT

Treasurer

IRENE MILHAM



JOSIEK	SNELLER	CUSHMAN	MILLER	ROBINSON	STRONG	CURTIS
FERGUSON	HANCHETT	BROWN	REED	BARNARD	SIMMONS	
DALRYMPLE	NEWHOUSE	ENGLE	GILMORE	HARDY	A. ENGLE	WALTERS
DOOLITTLE	SMITH	BRECKON	GRIFFITH	BROWN	HUGHES	

The Early Elementary Club

THE Early Elementary Club is one of the largest organizations on the campus. Anyone enrolled in the Early Elementary Department is eligible for membership.

During the past year the club has carried on many interesting activities. At the first of the year the freshmen were the guests of the club at a roast held on the Indian trail. Many social contacts were made possible by the club. This was effectively done through groups, each one having a capable group leader. Activities were carried on within the groups, and money was raised by them to aid in the projects of the club. Each group had charge of the program for a monthly meeting.

Real talent was exhibited by various members of the club. A Christmas party, with a Santa Clause and exchange of gifts, was the feature of the December meeting.

The call of spring was answered appropriately by a May party. The annual Alumni tea was held in the Early Elementary classroom in the Barracks following the Homecoming game; the room was attractively decorated with the



BOSIER JACKSON ABEL PHILLIPS SMITH GRANT BOWMAN
KLAPPENSTEIN THOMPSON FAULKNER TIEFENTHAL PARSONS RICHMOND SWIFT
MICKEL BRYDGES WILKES MILLER EARL HUNTER

school colors. An enjoyable time was spent in meeting old friends and making new acquaintances.

Money apportioned by the Club to the Christmas Spirit was effectively used to aid a family during the winter months. The traditional Valentine candy sale was very successful this year. Another annual event was the Mother's Day flower sale, held the first of May.

This year, as in previous years, the club was successful in bringing to the campus a person of interest to the department. It coöperated with the Later Elementary Club in presenting Dorothy Aldis, who writes poetry for children.

The members of the club enjoyed several informal cafeteria suppers in the Little Gymnasium. These suppers proved to be popular social gatherings. The yearly banquet on April fifteenth was in honor of Mrs. Effie Phillips, who had just returned from her vacation. The theme of the banquet was in the form of an airplane trip. The program, decorations, and menu were in keeping with this idea.



REYNOLDS	WACHTER	SCHMIDT	BARNUM	EARL	MURIE	CHAMBERS
REFLOGLE	WITTE	HAAS	HODGES	KOWALK	DAVIDS	ROHN
	HOFACKER	RANSOM	ZOERNER	FREELAND	GTICER	ARNOLD

The social activities of the club ended with a picnic at a nearby lake. Following a bounteous picnic dinner, the time was spent in sports. Several new Early Elementary Club songs were introduced by the music committee. These songs provided entertainment at various social functions. Much credit is due the advertising committee for posting notices and posters regarding club events.

A great deal of the success of the club is the result of the excellent coöperation of the group leaders. The leaders are Mary Helen Grant, Wilma Mickel, Grace Timm, Elizabeth Moore, Margaret De Meyer, Margaret Earl, Mildred Purdon, and Hester Rheingans. Under the supervision of the advisers, Jane Blackburn, Effie Phillips, Bess Stinson, Frances Thompson, and Elsie Bender the club has completed another successful year.

OFFICERS

President
RUTH GAY

Vice-president
EVELYN WOLFE

Secretary
ELAINE DAVIDSON

Treasurer
EVELYN SMITH



DAVIDSON	PURDON	DYKSTRA	POTTS	HAZEN
PUMFREY	MOORLAG	PRESTON	PETERSON	SMITH
	BRISBANE	WOLFE	SPENCER	

Later Elementary Association

ALL the members of the Later Elementary Department are eligible to membership in the Later Elementary Association. The primary purpose of this organization is to promote investigation into the problems confronting the Later Elementary teacher, and with this aim in view, the club listened to many valuable speakers during the past year at the monthly meetings, which were held the third Tuesday of every month.

The first meeting was one in which prospective members became acquainted with each other and the older members as well. They also became familiar with the purpose of the club. Miss Steele told something of what the Later Elementary Department should mean to them and the importance of being enrolled in the Later Elementary field.

During Book Week in November, Miss Singley of the Kalamazoo Public Library told about many of the best books for children in the Later Elementary grades. She brought an excellent display of the new books with her, which she put out on exhibition for the girls to look at.

The December meeting came at the time of final exams and was called off. There was a very interesting January meeting, however, at which three of the Woodward Later Elementary teachers told the club about the progress that has been made in the school in reading along two lines, that of pleasure and that of class room work.

The program at the February meeting was quite different from anything that had been given before. Members of the Later Elementary Club reviewed



NURNBERG	ALBRECHTSEN	COLLINS	OLDS	CURYIS
BARRY	HASS	PIERSON	GIROUX	KUHN
BRJN	KNATIS	GILLETT	WARREN	BLISS

ten of the Newberry Prize books for the club. The March meeting was enjoyed very much by the club and proved to be very instructive and helpful. Mr. Ellsworth spoke to the club and gave suggestions which would prove most helpful to the prospective teacher. Miss Katherine Mason spoke to the club at the April meeting. She gave a very well received and interesting talk.

Tickets were given out for the children's poet, Dorothy Aldis, who spoke to the training school children in the training school and later spoke to the adults.

This year the Early Elementary club aided in bringing Dorothy Aldis to Western in April.

A special meeting for the election of officers was held in the Little Gym followed by a social hour.

The annual Later Elementary Club banquet was held in May in the Faculty Dining room of the Cafeteria, which was very colorfully decorated for the occasion. The picnic in June was held at Milham park. Here races, games, and rides on the merry-go-round afforded amusement.

Tea was served to alumni, members, and friends at Homecoming.

Groups, with a Cabinet member at the head of each, were formed for closer social contact between the members of the Club. Much credit is due the sponsors for the time, and suggestions which they gave to the club to make it a successful year. The sponsors were Miss Anne Reidy, Miss Anne Pearson, Miss Helen Cooper, and Miss Dora Hendy.

OFFICERS

President
KATHRYN SAXON
Vice-president
FRANCIS DE MAY

Secretary
EVELYN VAN HOEVE
Treasurer
ELSIE HUFF



ICHL	POORMAN	VANDER VEN	BUSH	SCHRADER	SPOOR
ENGLISH	BOURCOIN	INGLE	LUNDE	ROSENOW	BUSS
	NEWCASTLE	SAXON	SHOPBELL	VAN HOEVE	

The Agriculture Club

AS THE result of a need that was felt by certain students on the campus, a group met in the Science Building on Tuesday evening, November third, 1931, and organized what is known as the Agricultural Club of Western State Teachers College. Its members are enrolled in classes of the Agricultural Department of the college. The purpose of the club is to broaden the field of knowledge of future teachers in this branch of education.

The officers of the organization are: the first chairman, whose duties are similar to those of a club president; the second chairman, who combines the duties of arranging the programs with the usual vice-presidential activities; the third chairman, the treasurer of the group; and the fourth chairman, who is the publicity manager.

At each meeting, refreshments such as apples, cider, or cheese sandwiches are served, but not until a detailed study and report on this "treat" has been given by some member of the club.

This organization hopes to foster fellowship, to integrate knowledge and experiences, and to increase efficiency in regular college work as well as to assist in the comprehension of Agricultural Education.

OFFICERS

First Chairman
CARLTON BLADES

Second Chairman
RICHARD JENSEN

Third Chairman
GERARD SNELLER

Fourth Chairman
ERWIN JOHNSON



HEFFERAN	TAYE	HEIKES	CORBUS	MC LACHLAN	VORENKAMP	GIFFORD
PHELPS	SNELLER	STRONG	LUBBERS	BARNARD	JOSIFEK	MONROE
FERGUSON		SEQUIN	JENSEN	RYDER	JOHNSON	BLADES

The Junior High Club

MEMBERSHIP in the Junior High Club of Western State Teachers College is open not only to members of the Junior High Department but also to all students interested in this phase of instruction. The purpose of the Junior High Club is to promote a social and coöperative spirit among its members. It has an instructive value also, that of keeping its members in touch with all the latest developments in the field of education.

The Club endeavors to have educational as well as social functions. During the fall term, Miss Dilts, a teacher at Washington Junior High, gave an interesting talk concerning her work. Miss Jessie Ostrander of the State Hospital staff and a woman who is well versed in the work of Mental Hygiene favored the club with a talk on that subject.

The fall term is also remembered for a delightful bridge party given for new members. Several musical programs were given, including solos, selections by the varsity quartet, and instrumental numbers.

During the year the scholarship fund, which the Junior High Club helps to support for its needy and worthy students, has been increased through the sale of confections.

OFFICERS

President
GLADYS CRAVEN

Vice-president
ALICE FAUNCE

Secretary and Treasurer
HELEN BUSMAN



WILLIS BIRD CUMMINGS PETERSON SLATER PRITCHARD
SMEDMAN FAUNCE WINCHELL WEIDES JACKOLA
H. BUSMAN E. JOHNSON BROWN CRAVEN

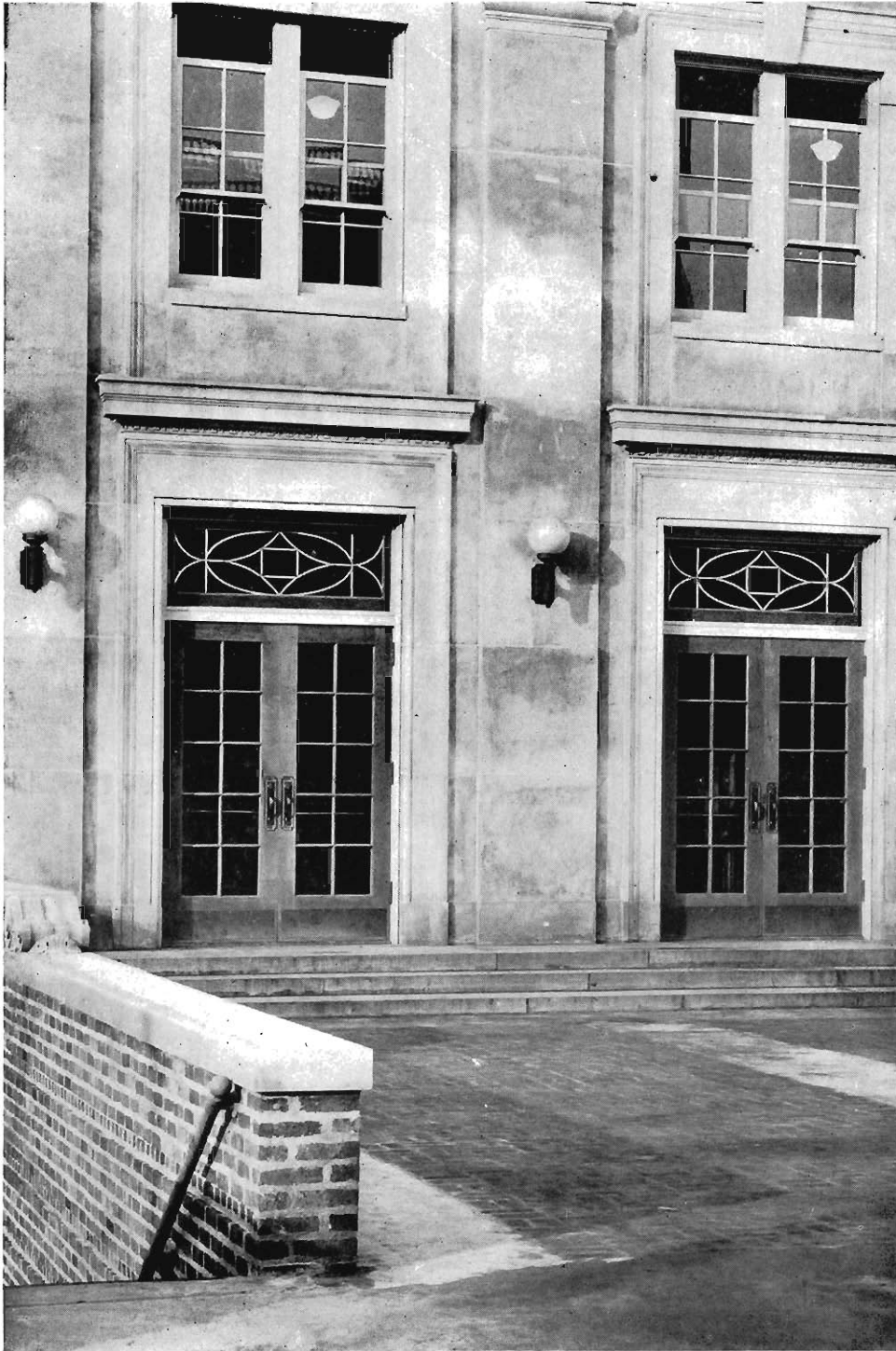

"THE nation's attitude toward sport has changed, because it has been given the time to consider the various sports without the old harassments. And the people, approaching them and viewing them in that happy frame of mind, find that some of the sports are better than others but that all of them are good."

—Wm. O. McGeehan

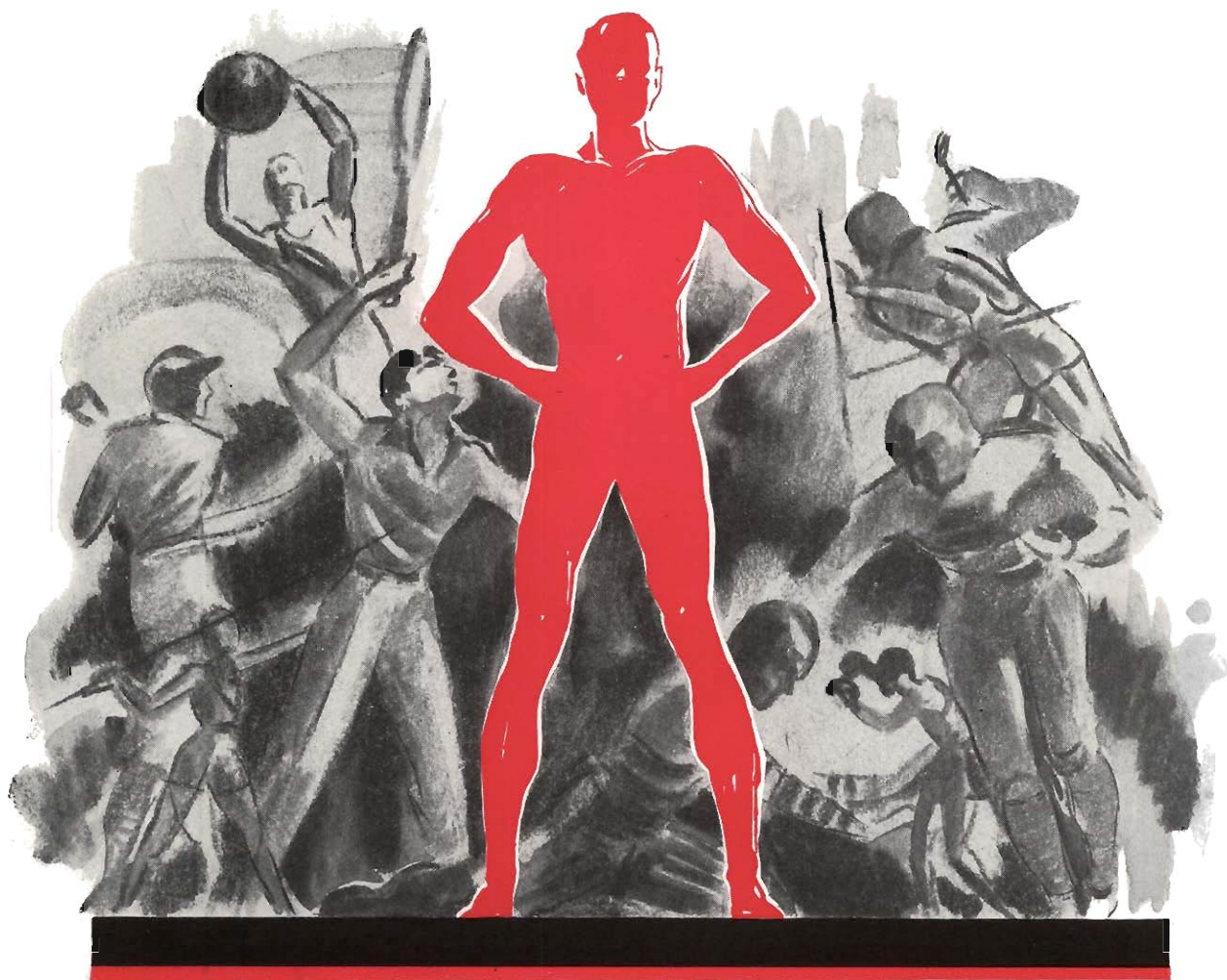

The ideals of youth
carry on the ever-
lasting hope — bask-
ing in the warmth of
truth — cherishing
the light of truth.

A T H L E T I C S

The Athletic Board

THE Athletic Board is composed of the Registrar, chairman ex-officio, two faculty members appointed by the President, two student representatives chosen by the Student Council, the captains of the major sports teams, and the athletic coaches.

This board was created as a means of supervising the various athletic activities of the school, and it has taken over the work that was formerly performed by the coaches and special committees. It has jurisdiction over such matters as eligibility, the sanctioning of awards, and tentative schedules.

The personnel of the board during the past year was as follows:

CHAIRMAN

JOHN C. HOEKJE

FACULTY MEMBERS ON THE BOARD

Howard D. Corbus
Homer M. Dunham
Mitchell M. Gary

Judson A. Hyames
Charles Maher
Herbert W. Read

Towner Smith

STUDENTS ON THE BOARD

Frank Overton

Meredith Taylor



CORBUS
MAHER

DUNHAM
OVERTON

GARY
READ

HOEKJE
SMITH

HYAMES
TAYLOR

"W" Club

THE "W" Club was organized in the fall of 1921 to promote better school spirit, to encourage athletic interests, and to develop comradeship among the letter winners of Western State. The club is composed of selected men who have won their letter in one of the major sports. Managers and trainers are selected as honorary members.

The club is very active on the campus and takes part in many campus movements such as homecoming, pep meetings, and social affairs. The "W" Club dinner-dance was one of the prominent social events of the year. This year the dinner-dance was held at the Columbia Hotel on the 14th of May. At this time the alumni and members get together for an interesting social time.

The club donated \$100.00 this year to the Alumni Union Building Fund.

OFFICERS

President
FRANCIS PELLEGRONI
Vice-president
ALVIN BRIGGS

Secretary
LOUIS KRILL
Treasurer
ERNEST BLOHM

MEMBERS

Harold Althoff
Carl Bahre
Harold Balmer
Ernest Blohm
Henry Collins
Martelle Cushman
Charles Cook
Gerald Deloe
Clare Dutt
Edward Dykstra
Varnard Gay
Robert Hagon
Judson Hudnut

Albert Johnson
Louis Krill
Malcolm Mackay
Harold McKee
Anthony Matulis
Pennell Moore
Victor Neigenfind
Alvin Norlin
Leonard Pede
Francis Pellegroni
Truman Pipple
Alfred Pugno
Owen Reynolds
Nelson Schrier

Arthur Smalley
Edward Tingstad
John Van Eck
Lawrence White
Sam Wimbush
Erwin Woods
George Wurster
Richard Denner
George Wynn
Alvin Briggs

Honorary Members
Nick Shuravleff
Ronald Myers

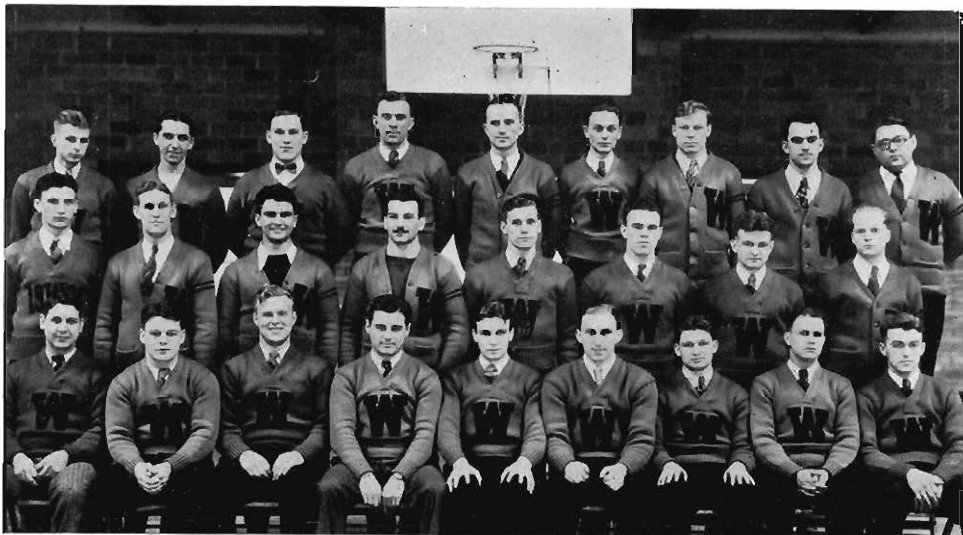

ALTHOFF MYERS SMALLEY COOK HAGEN VAN ECK DUTT NEIGENFIND MCKEE
PUGNO MACKAY HUDNUT WURSTER JOHNSON BALMER NORLIN KRILL
DE LOE WYNN PIPPLE TINGSTAD WIMBUSH DYKSTRA BAHRE GAY WHITE

Cheerleaders

CHEERLEADING at Western is a somewhat arduous task, and it requires real enthusiasm on the part of the men who wear the uniforms of varsity cheerleaders to rouse student spectators from some of the depressions in spirits they suffer at times. But it can be done, and during the past year Edward Kunkle, Phil Watterson, and Bob Dunavan have waged a winning fight for school spirit at athletic contests.

Bob Dunavan says that invariably after a frantic cheer leader has yelled, "What is the matter with you folks? Do you think you are at an assembly or at a funeral?," and has otherwise exhorted students to make some noise—and without much success—the poor fellow, wondering if he just lacks the yell leader's "it," feels like slinking back out of sight. And Bob adds that it requires wonderful self-control to keep from climbing into the stands after the would-be-wisecracker who then soon asks, "Why doesn't someone lead a yell around here?"

Well, anyway, the boys have done a fine job, and we compliment them on the results of their desperate research into the intricacies of the crowd mind.

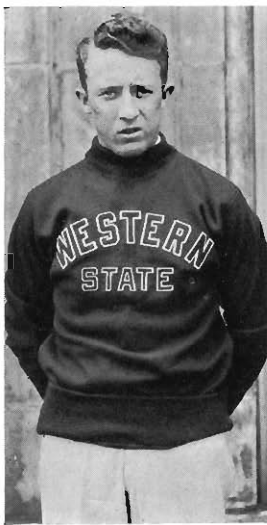

WATTERSON

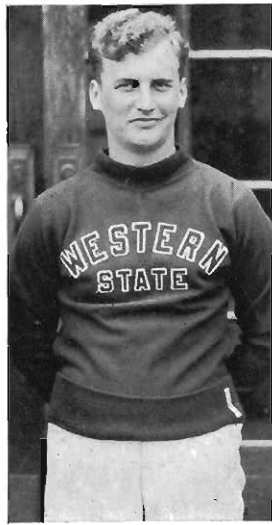

DUNAVAN

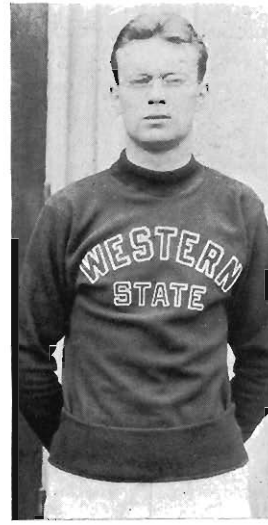

KUNKLE

Conference Honor Medal



WARREN BYRUM

WARREN BYRUM of South Bend, for three years Michigan Intercollegiate and Michigan Collegiate Conference singles tennis champion, and for three years a member of Western State's star basketball teams, was awarded the Michigan Collegiate Conference medal for the year 1930-1931.

With the passing out of existence of the Michigan Collegiate Conference a year ago, Byrum was the last man to be awarded the achievement medal. The medal had been awarded annually to the best student athlete among the seniors of the member colleges.



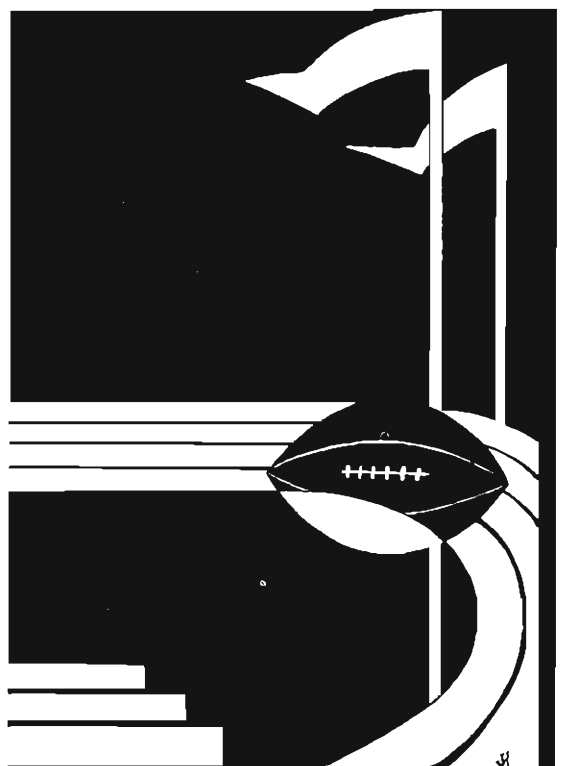

F O O T B A L L

Football Season 1931

Captain

ALVIN BRIGGS

Manager

NICHOLAS SHURAVLEFF

Head Coach

MITCHELL W. GARY

Assistant Coach

HAROLD BARNHART

VARSITY LETTER WINNERS

Alvin Briggs, end
Stanley Bilski, full-back
Ernest Blohm, center
Wilbur Combs, half-back
Charles Cook, tackle
Jesse Curtis, full-back
Louis Elenbaas, half-back
Judson Hudnut, quarter-back
Malcolm Mackay, end

Anthony Matulis, tackle
Harold McKee, center
Francis Pellegrum, half-back
Truman Pippel, guard
Arthur Smalley, guard
Maurice Tingstad, guard
George Wurster, half-back
George Wynn, guard
Otto Wormsbacher, quarter-back

AWA AWARDS

Dave Smythe, half-back
Harold Balmer, end

Earl Jones, tackle
Kenneth Major, tackle

RESULTS OF THE SEASON

Western State	25	Ferris	0
Western State	0	University of Detroit	20
Western State	0	Michigan "B"	19
Western State	27	Notre Dame "B"	6
Western State	14	Iowa State Teachers	0
Western State	13	Western Kentucky Teachers	0
Western State	7	Central State	6

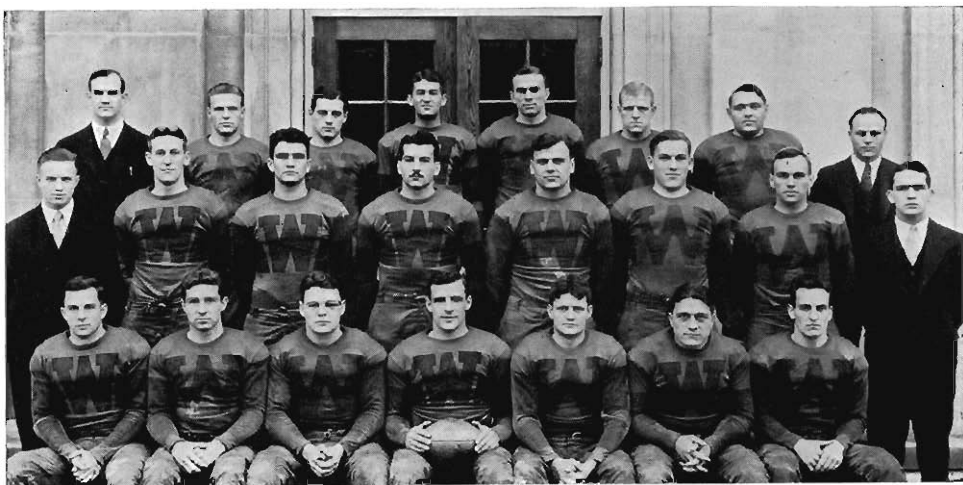

GARY, COACH PIPPEL TINGSTAD BLOHM COOK MAJOR MC KEE BARNHART, ASST. COACH
SHURAVLEFF, MGR. MACKAY HUDNUT WURSTER MATULIS SMALLEY PELLEGRUM MOORE, TRAINER
ELENBAAS COMBS WYNN BRIGGS WORMSBACHER BILSKI SMYTHE

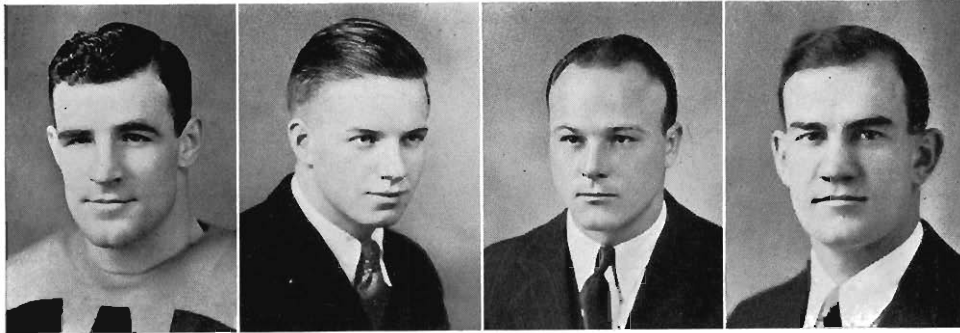

BRIGGS, CAPTAIN

SHURAVLETT, MGR.

BARNHART, ASST. COACH

GARY, COACH

Football Season 1931

FIVE victories and two losses were the record set up by the 1931 football eleven. The season was a bit slow at first. Western lost two games out of the first three on the schedule, but livened up for the last four games, which all resulted in the winning column for Mike Gary's gridders.

The two losses were doled out to the Hilltoppers by the University of Detroit and the University of Michigan Bees, both games being played in the victors' stadiums. The former marked the debut of a Western State team under the floodlights.

Coach Gary had a number of veterans on hand, and in the starting line-up for the initial struggle used most of the men who were back from the previous season. Briggs and Mackay were at the ends, Matulis and Cook at the tackles, Wynn at one guard position, and Tingstad, a member of the star Frosh aggregation of 1930, at the other. Blohm was given the call for center. In the backfield were Hudnut, Elenbaas, Wurster, and Bilski.

WESTERN — 25

FERRIS — 0

Ferris Institute came here with a team of unusual strength, and the fans were given an exciting display of the grid sport in three scoreless quarters. Western finally got under way in the final period of the game when the fleet Louie Elenbaas went through for a pair of fast dashes and crossed the goal. Immediately after this score Elenbaas again got away for a sprint of 36 yards, putting the ball in position for Combs to go over for the score.

Toward the end of the game, Western made two more counters. The first came after the ball had been advanced to the one-yard line, where Bilski took it



JUDSON HUDNUT

and plunged over the white marker. A few minutes before the final gun, Jones intercepted a pass and slipped through the Ferris tacklers for the last touchdown of the game. Final score: Western 25, Ferris 0.

WESTERN — 0
UNIVERSITY OF DETROIT — 20

In a contest staged under the floodlights at Detroit, and with 12,000 fans looking on, Western was defeated 20 to 0 by a strong University of Detroit eleven. A deciding factor in the victory for the Detroiters was the endless string of reserves being constantly inserted into the line-up in an effort to wear down the endurance of the small group of Hilltoppers who had been taken to the Auto City.

Western was on the defensive most of the time in the first half, but kept the University of Detroit scoreless till half-time. The second half of the game saw a new set of tactics in-



ANTHONY MATULIS

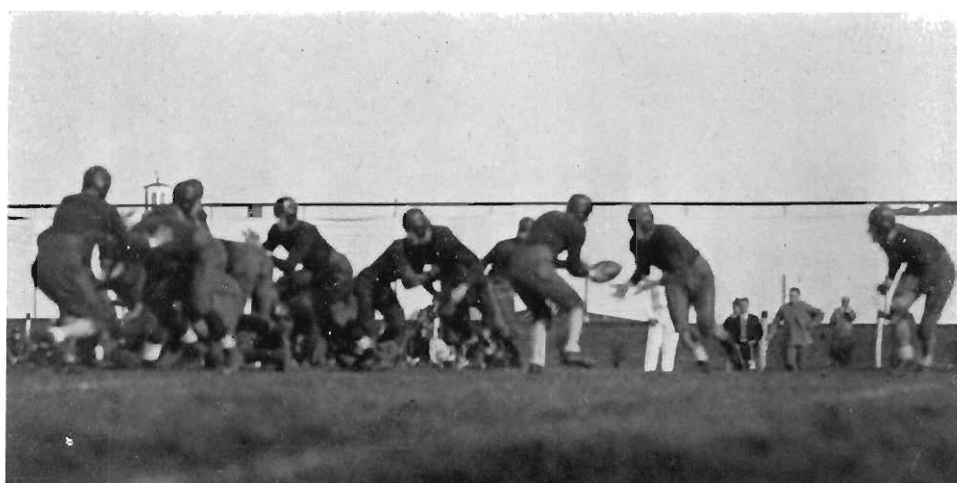

WESTERN SPOILS IOWA'S DOUBLE PASS

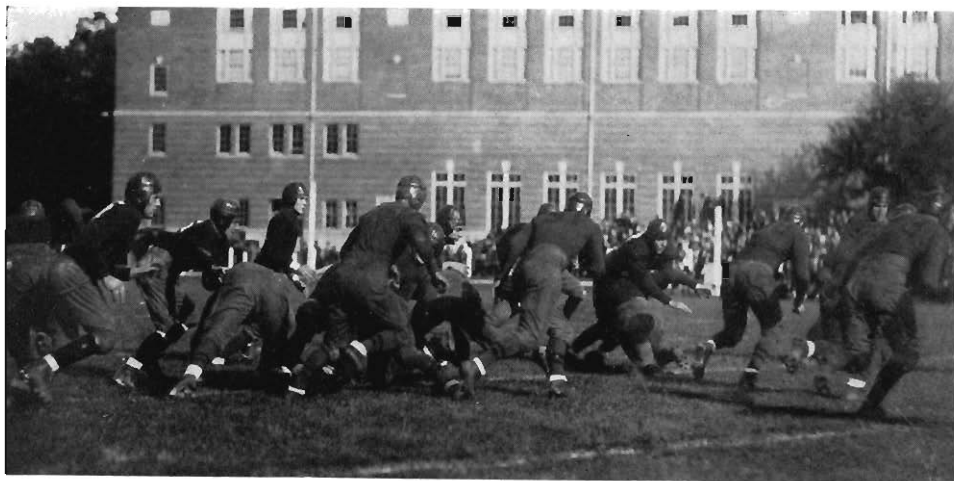

PELLEGROM GOES AROUND END



FRANCIS PELLEGROM

roduced by Coach Dorais' gridders. They began a slashing attack directed at the tackles, and the Garymen were forced to give way for two touchdowns. The game was featured by a 96-yard run made by McCracken of the Detroit eleven when he intercepted a pass after Western had worked the oval up to their opponents' seven-yard stripe.

WESTERN — 0

MICHIGAN B — 19

The Hilltoppers suffered their second defeat of the season at Ann Arbor when the University of Michigan Bees ran up a 13-point lead in the first half and added another counter later in the game. Western outplayed the Bees in the last half, the only touchdown coming as a result of an intercepted pass which paved the way for the score. Many of the members of the opposing eleven were second-string players on the University's first team.



GEORGE WYNN



MALCOLM MACKAY

The Maize and Blue mentors were able to use men from the varsity squad, because the game was played in the morning.

WESTERN — 27

NOTRE DAME B — 6

Led by the line smashes of Stan Bilski and the fine sprinting on the part of Combs and Pellegrom, Western fairly swept a Notre Dame B team before them to pile up a 27 to 6 score. The victory was especially gratifying because of the fact that the majority of the members of the visiting team were on the varsity roster of their school.

Stan Bilski gave one of his best exhibitions at smashing and plunging through the line in this game. He was largely responsible for a seventy-yard march that began at Western's 30-yard line and went straight for the opposite goal-posts, where Bilski went over for the score. Soon after, the Western full-back



TRUMAN PIPPEL



CENTRAL FAILS TO GAIN

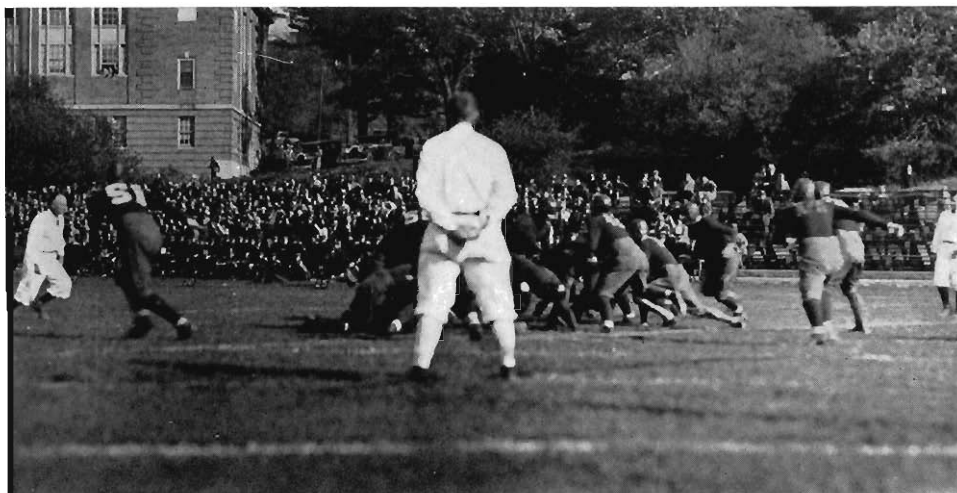

BILSKI DRIVES THROUGH AGAINST NOTRE DAME



STANLEY BILSKI

intercepted a Notre Dame pass and again led the attack. Wynn made the touchdown.

Pellegrom and Combs, in the second quarter, worked the ball toward the goal on speedy runs and sprints around the ends. The two stars of the "pony" backfield alternated on the ball-carrying until Pellegrom finally scampered over the goal.

WESTERN — 14

IOWA STATE TEACHERS — 0

The first of two intersectional victories came when the Brown and Gold defeated the Iowa State Teachers College eleven at Cedar Falls. The game was nip and tuck all the way, neither team being able to drive over for a point. The deciding factor of the struggle came late in the second half when a series of slams at the line by Wurster and Bilski had placed the ball in scoring position. Bilski, having distinguished himself throughout the



HAROLD MCKIE



GEORGE WURSTER

game, was taken from the field, thoroughly exhausted, and Curtis, a Sophomore, was substituted. The latter smashed through for the counter.

Western scored again when Wurster tossed a neat pass to Mackay, who was waiting on the goal-line to receive it. The loss was particularly bitter for the Cornhuskers because, in addition to its being their homecoming, they had suffered an overwhelming defeat at the hands of Western the year before on the Hilltoppers' gridiron, and the Iowans were out for revenge.

WESTERN — 13

WESTERN KENTUCKY TEACHERS — 0

Rain and mud and plenty of both was the scene of Western's homecoming game with the teachers from Western Kentucky. Players on both sides were drenched in the rain



ERNEST BLOHM

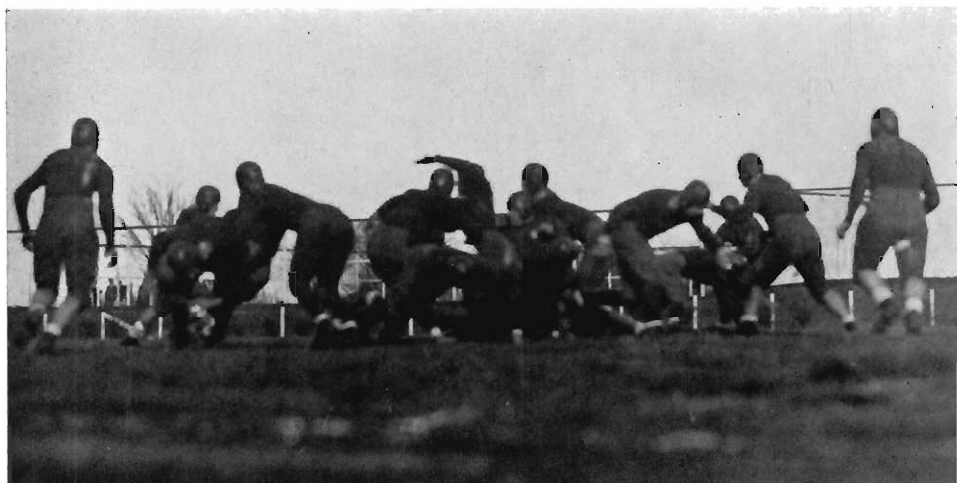

MATULIS STOPS IOWA PLAY COLD



CENTRAL'S PASSES FAIL IN FINAL PERIOD



CHARLES COOK

that kept coming in a steady down-pour during the first half, and the mud that persisted in clinging to the suits made a consistent distinction between players almost impossible.

Western's defense, striking a high note of the season's play, held the Kentuckians without a chance for a score, while the Brown and Gold rolled up two touchdowns and a place-kick after score for a 13 to 0 victory. A fair-sized homecoming crowd braved the adverse weather conditions to witness the game.

Mackay made the first one when a Kentucky safety man knocked a pass high in the air and into the arms of the Western end. A 20-yard run by Wurster paved the way for the next touchdown, and Bilski went through after a couple of plunges at the center of the line.



ARTHUR SMALLEY



EDWARD TINGSTAD

WESTERN — 7

CENTRAL STATE — 6

The most thrilling encounter of the 1931 season was reserved for the affair with the Central State eleven in a game played at Mt. Pleasant. The Bearcats scored first, but the failure to make the extra point cost them the game. Western came back and staged a great drive down the field that ended in a touch-down and the winning extra point.

Combs, Elenbaas, and Bilski made enough yardage between them to advance the ball far into Central State territory soon after the opening of the second quarter, and Bilski carried it over on the final drive. What had been a sure victory in the minds of the Bearcat rooters was now shaved down to a 6-6 tie. Breathlessly the fans watched the ball snapped back from center, watched Combs' toe lift it into the air, and saw the oval whirl end over end between the post and over the cross-bar.



LOUIS ELENBAAS



WILBUR COMBS



JESSE CURTIS



OTTO WORMSBACHER

Freshman Football

COACH John Gill's 1931 freshman football team was undoubtedly the best Western has yet seen. The Yearlings completed a four-game schedule without a defeat, chalking up 58 first downs for 134 points to their opponents' 16 first downs for 18 points.

On October twenty-third the Central State Frosh were defeated, 20 to 6. Two weeks later an inexperienced Hope College freshman eleven was drubbed by a 47 to 0 count. This was followed by an even more decisive defeat administered to a highly-touted Michigan State frosh squad at a 60 to 12 score. The season was brought to a close with a 7 to 0 win over the University of Detroit.

The first "string," composed of Mallard, Hecksel, Smith, Van Wagner, Baker, Widas, Binkley, Salters, Elliot, Miller, and Barber, proved able masters at the art of both straight and trick football. Unusually high reserve strength rounded out the great squad.

FRESHMEN NUMERAL AWARDS — FOOTBALL

Fred Baker	Seropino Guiliani	Dan Nameth
Bernard Barber	Otto Hecksel	Jack Rentz
Daniel Barnabo	Donald Hirshberger	Edward Salter
Lester Binkley	Frederick Hilbert	Otto Siefert
Allan Elliott	Charles Irwin	Tony Smith
Harry Emery	Louis Mallard	Theron Taylor
Robert Gallagher	Roy Meier	John Underwood
Lloyd Green	Donald Moore	Donald Van Wagner
	Anton Widas	

FRESHMEN SERVICE AWARDS

Adam Lynd	Floyd Johnson
Gerrit Brandt	Albert Johnson
Ernest Hollenbeck	Steven Rams
Donald Sackrider	

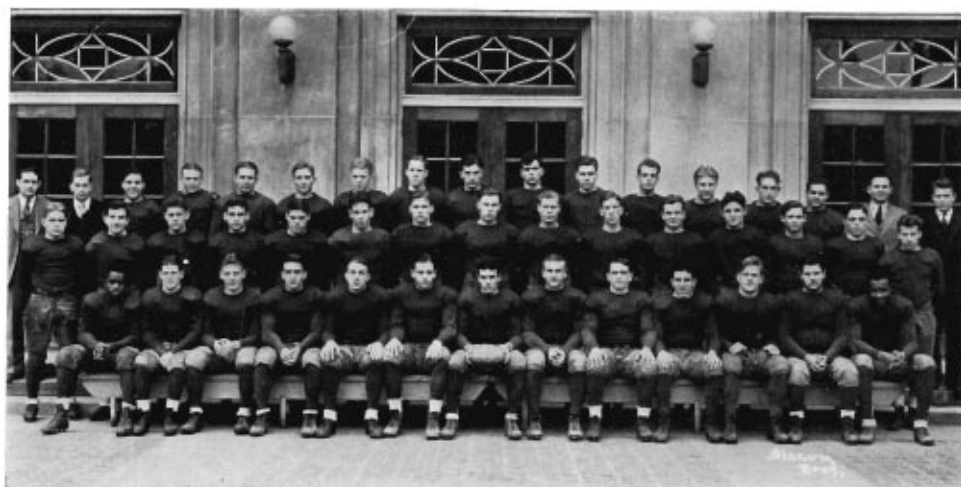

GILL, COACH GREEN SEIFERT BRUCKER JOHNSON TAYLOR F. JOHNSON MASON
 UNDERWOOD MOORE LYND HOLLENBECK LIND SACKRIDER WHITE KOATES, MGR. RUFSON, MGR.
 HERSHEBERGER LINDSAY NAMETH BARNABO GALLAGHER HILBERT M. JOHNSON
 BRANDT GREEN ERWIN MEIERS DANIS HALL GIULIANI WISNIEWSKI
 SALTERS ELLIOTT VAN WAGNER WIDAS HECKSEL BINKLEY MILLER
 BARBER BAKER EMERY SMITH RENTZ MALLARD



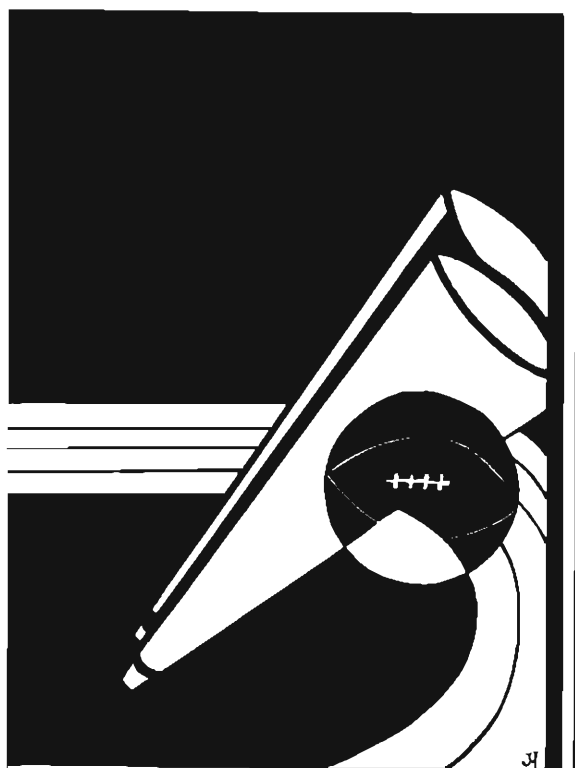

B A S K E T B A L L

Basketball Season 1931 - 1932

LETTER WINNERS

Harold Althoff, <i>Forward</i>	Harold Leiphan, <i>Guard</i>
James Den Herder, <i>Guard</i>	Malcolm Mackay, <i>Guard</i>
Donald Hanna, <i>Forward</i>	Frank Overton, <i>Forward</i>
Lawrence Heckathorn, <i>Forward</i>	William Perigo, <i>Center</i>
Bennie Laevin, <i>Guard</i>	Alfred Pugno, <i>Center</i>

AWA AWARDS

Charles Cook

RESULTS OF THE SEASON

Western State	48	Alumni	27
Western State	27	University of Michigan	33
Western State	32	Olivet	26
Western State	36	University of Chicago	24
Western State	29	Loyola University	18
Western State	37	Manchester	26
Western State	19	Butler University	39
Western State	31	Ball State Teachers	35
Western State	68	John Carroll University	20
Western State	52	Hope College	23
Western State	51	Central State Teachers College ...	17
Western State	23	Loyola University	32
Western State	32	Ball State Teachers College	23
Western State	37	Central State	29
Western State	26	Ferris Institute	27
Western State	47	Ferris Institute	22

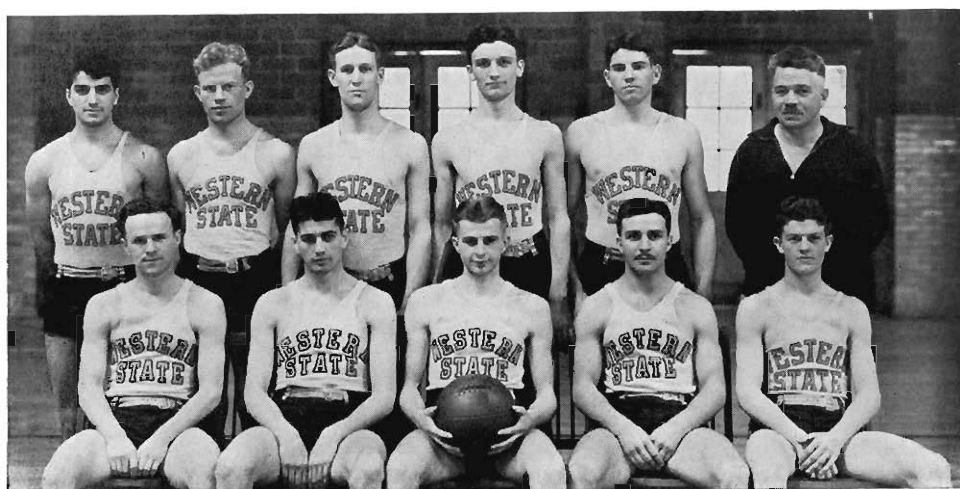

LAEVIN HECKATHORN MACKAY PUGNO PERIGO READ
HANNA LEIPHAN ALTHOFF OVERTON DEN HERDER

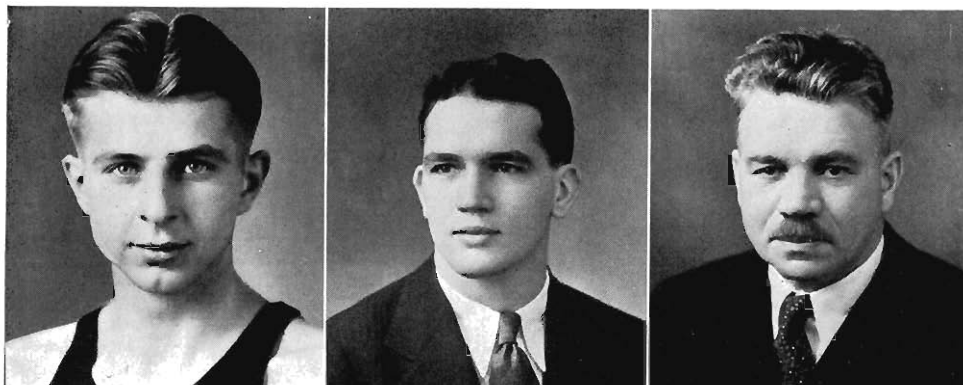

CAPTAIN HAROLD ALTHOFF

TRAINER PENELL MOORE

COACH HERBERT W. READ

Basketball Season 1931 - 1932

COACH Herbert "Buck" Read's 1931-32 basketball squad went through a successful season with fourteen victories out of nineteen scheduled contests.

Coach Read was forced at the start of the season to fill in some big gaps left by the graduation of former stars. Bob Decker, Warren "Skinny" Byrum, and Paul Grein were regulars who left places on the team open to a star group of Sophomores.

When the season opened Coach Read had Captain "Whitey" Althoff, James Den Herder, Malcolm Mackay, and Frank Overton back from the varsity squad of 1931. Sophomores who made the squad included William Perigo, Ben Laevin, Harold Leiphan, Lawrence Heckathorn, and Donald Hanna, all of whom had starred on the undefeated Frosh outfit of the previous season.

Speed and flashy shooting marked the high spots of the performance of the team throughout the season. Donald Hanna, going over the top with 180 points to his credit, broke all records for individual scoring. The team as a whole also went over for a new record in Western State basketball scoring by running up a total of 730 points to break the old record hung up by the team of 1930. Perhaps the most outstanding defensive work of the season was contributed by Captain Althoff, who was playing his last year for Western on the basketball courts. Western's team maintained throughout the season a consistent play and one far above the average—a type of play that enabled them to defeat a crack Loyola five and to bask for a time in the rapidly shifting spotlight of Mid-West basketball.

The team opened the season in a frolic with a badly and sadly disorganized alumni group and had little trouble in defeating the old timers by a score of 48 to 27. The grads, however, at times showed that all they had learned under Buck Read was not forgotten. A good representation of former Brown and Gold wearers was back for the tussle. It included such former stars as Bob Decker, "Lefty" Lundquist, Warren Byrum, "Okie" Johnson, Henry Schrupp, and Rudel Miller.

Playing the first big game of the season, the Hilltoppers dropped one to a superior Michigan squad at Ann Arbor with the final score at 33-27. Western

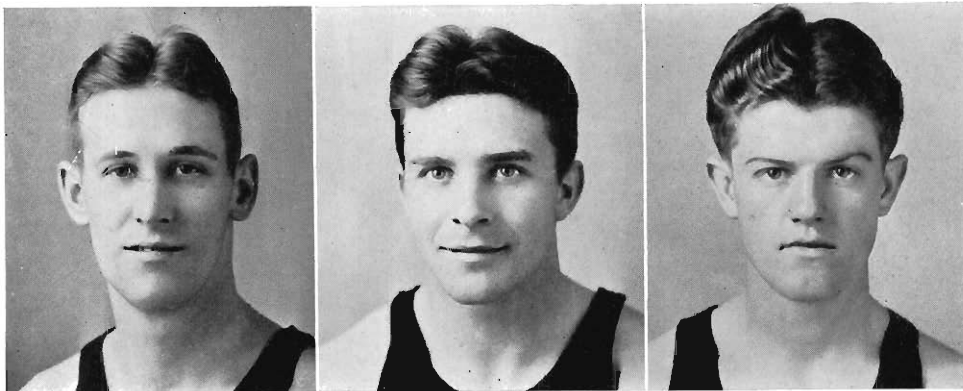

MACKAY

OVERTON

DEN HERDER

showed plenty of scrap and already in this struggle gave evidences of the possibility of a highly successful season. The Hilltoppers led twice during the first half and tied the score four times in the same period to make a great showing against the university team.

In the game with Olivet, Western ran into some formidable competition and was pushed to the limit to gain a win by 32 to 26. Olivet presented an unusually strong team that boasted a group of regulars who had played together for several years in high school competition. The Readmen were extended but came through to beat the M. I. A. A. school.

The game with the Olivet stars was valuable in warming Western up to play of championship calibre, and the next Monday the locals kept up the same style of play to breeze through the Hope College team. The Hilltoppers overwhelmed the Hollanders with a top-heavy score of 56 to 12. Bud Hinga's tossers were at a loss when it came to snaring a few baskets and had a little difficulty in getting off some coördinated work.

Going to Chicago as the underdog, Western pulled a big surprise in upsetting the dope bucket to defeat the University of Chicago 36 to 24. The Readmen presented a fast clicking offense that kept the Big Ten aggregation stepping. The defense was superb and kept the Maroon forwards away from the basket while Western proceeded to go into a safe lead. Captain Althoff and Pete Hanna had their eyes on the hoop and looped the ball through enough times to give them 11 and 10 points respectively. The victory was especially gratifying to Western, since it was the first time a Brown and Gold team had ever met a group of tossers from the University of Chicago on a basketball court.

The high spot of the season came when Western defeated a highly touted Loyola University five on the local court to the tune of 29 to 18. Loyola came here as the favorite but was forced to bow to a team that was clicking to perfection and could not lose. The game was the most brilliant and hard fought one of the entire season as far as home engagements were concerned. Western was behind 8 to 6 at the end of the first half, but after the intermission, Read's team began to pull out in front. Big Bill Perigo had a heavy assignment in guarding Wagner, but the Delphi center turned in one of his best performances and was

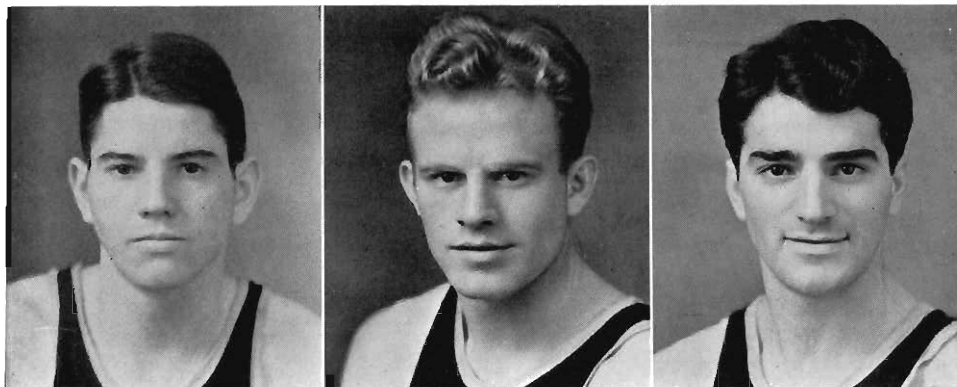

PERIGO

HECKATHORN

LAEVIN

a big factor in the victory. Heckathorn, a Sophomore who substituted for Althoff when the latter went out on personals, helped pull the game out of the fire by contributing a couple baskets of his own to give Western an edge.

The Indiana trip was the low mark of the season, the team winning one and losing two in a difficult schedule of three games played on successive nights. The first one, against Manchester, found Western ahead when the final gun went off with the score standing 37 to 26. At Butler University, however, the Hilltoppers found difficulty in getting started at all in the second half, though they had held Butler to a tie at the end of the first period. What little hope the locals may have had of taking the game was shattered in this half when Butler went way ahead and left the Hilltoppers out in the cold. The next night, Read's team did not display the usual snap and fast break and was obliged to bring home another loss, this one from Ball State Teachers. In the game, however, Pete Hanna made thirteen points against the opposition.



MANCHESTER COLLEGE GIVEN SECOND DEFEAT

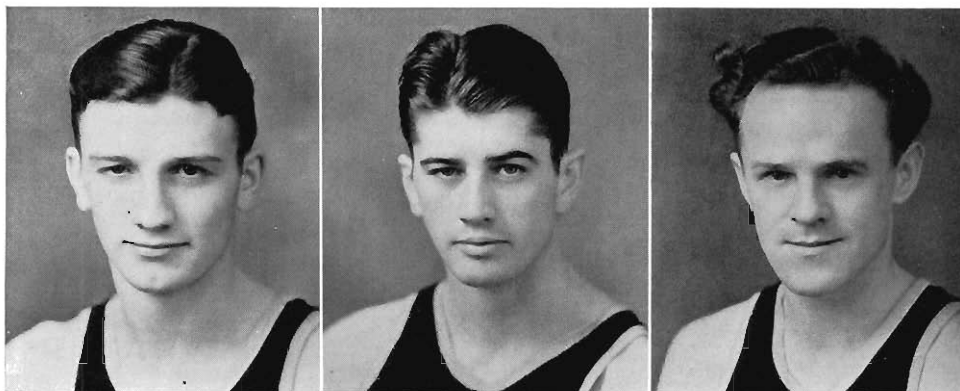

PUGNO

LEIPHAN

HANNA

After the disastrous Indiana trip, Western hit its stride again and sent an inferior John Carroll University team back to Cleveland with a 68 to 20 defeat. The team that night was a veritable machine for the manufacture of points and had the fans clamoring for the 70 mark. Basketballs filled the air, and it was inevitable that someone should make a startling number of points. Little Pete Hanna took the honors for the occasion with a total of twenty. Twenty-seven personals were called during the game, yet only one man was banished from the floor. Western's defense worked perfectly, and the visiting team could not work in to snare more than twenty points.

The population at Holland turned out en masse when Western went over for a return engagement with Hope. Hope might better not have had that game scheduled. The final score was 52 to 23. Western was scoring with deadly accuracy and there was no way to stop the barrage of counters.

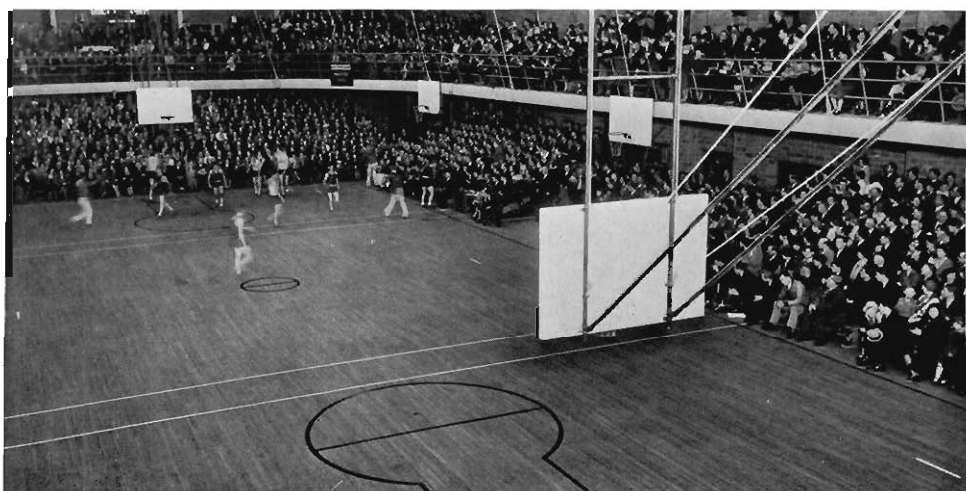

A GREAT LOYOLA TEAM HANDED ITS FIRST REVERSE

The next game was with another inferior opponent, and Western, while hardly enjoying a good workout, had little trouble in chalking up a 51 to 17 victory. Practically every man on the squad got his name in the records for that game and had a chance to show his wares.

The crucial test of the season came the next week at Chicago when Western met the star Loyola team in a return engagement. Loyola was ready for Perigo this time and kept the Western center busy enough to cause the commitment of four personals. Hanna also got the limit for personal fouls and was likewise banished from the struggle. Loyola went on to set up a safe lead and to get revenge for the defeat they had suffered earlier in the season by a 32 to 23 victory.

In the second encounter with Ball State Teachers, Western again went through to defeat the visitors 32 to 23. The game was uninteresting as far as brilliancy or flash were concerned, but it showed some nice coördination on the part of both teams that displayed a knowledge of fundamentals, which made the game at least of passing interest.

In the two-game trip in Michigan, the Hilltoppers managed to break at least even, by winning a 37-29 encounter from Central State Teachers College and losing a close one to Ferris Institute of Big Rapids by a score of 27 to 26.

In the closing contest of the season the Readmen got revenge on Ferris and handed the visitors a 47 to 22 drubbing. Den Herder had a big night and garnered a total of sixteen points for the game. Perigo and Hanna were also hitting the hoop with regularity. The end of the first half found Western ahead by a margin of only four points with the count at 18 to 14, but early in the last period the Brown and Gold began to connect with the hoop and looped through enough to set themselves out ahead. Throughout the first half things looked a bit dubious. Ferris presented a fine-working defense and a smooth-running offensive machine, but in the last period Ferris could not cope with the onslaught of Western's offense. The game was the final appearance of Althoff, Mackay, and Overton and closed the collegiate basketball careers for each of these men.



BALL TEACHERS FIGHT STRONGLY, BUT ARE SUBDUED

Freshman Basketball Season 1931 - 1932

COACH John Gill directed his Freshman basketball team through another undefeated season for the 1931-32 schedule. The Frosh won a total of eight games.

The Gillmen had a nicely balanced team. Led by Caesar, who garnered 82 points, they scored a total of 338 points to 117 for their opponents. There were no individual stars as far as outstanding flashy play was concerned, but the quintet functioned to perfection as a smoothly working five-man machine.

The hardest game of the season was one with the yearlings of Michigan State College, East Lansing. After two halves of stiff competition the Frosh emerged with a 29-18 victory.

Some good potential varsity material invariably shows up during the course of Frosh seasons, and this one was no exception. Caesar, Huttenga, and Miller led the scoring and proved to be a strong offensive group that helped keep up the fine Freshman basketball record at Western State. Since Frosh teams have been playing at the Hilltop, Gill has directed the teams through 38 games with the results showing 37 victories.

NUMERAL WINNERS

Edwin Abbott
Lester Binkley
Roy Burgin
Henry Caesar
Harry Emery

William Edgcomb
Don Farnum
Lloyd Green
Edward Huttenga
Floyd Johnson

John Miller

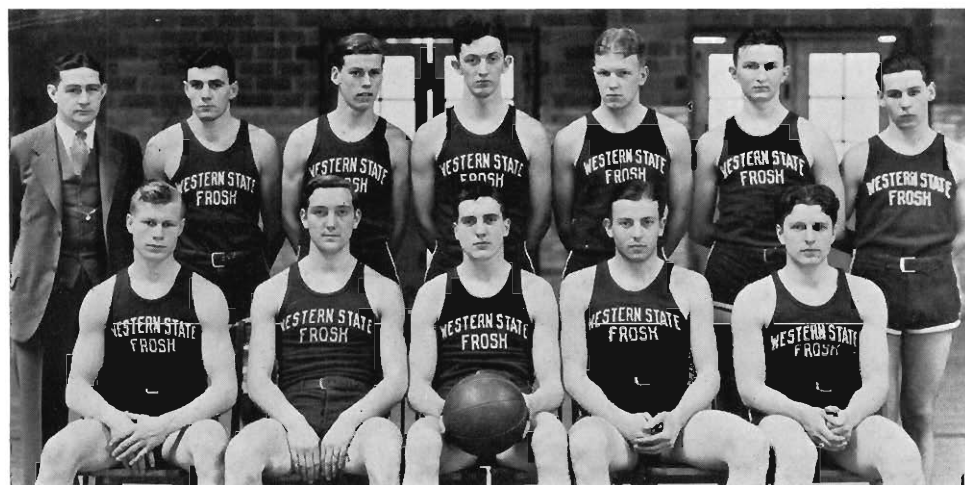

GILL, COACH	MILLER	FARNUM	ABBOTT	JOHNSON	BURGIN	EDGEComb
	GREEN	HUTTENGA	CAESAR	BINKLEY	EMERY	

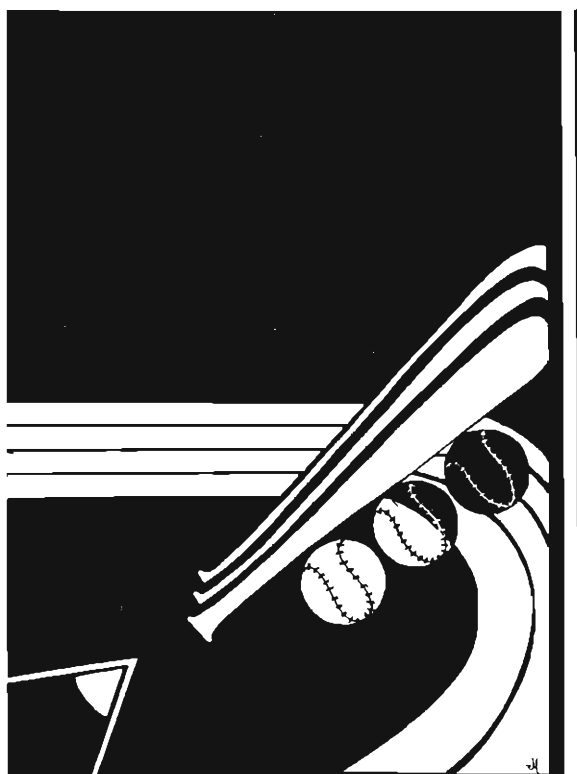

B A S E B A L L

Baseball Season 1931

Captain

HYLAN PRAY

Manager

CARROLL BEALE

Coach

JUDSON A. HYAMES

Assistant Coach

CHARLES MAHER

LETTER WINNERS

Hylan Pray, *Captain*, pitcher

Bert Bailey, short stop

Frederick Black, pitcher

Willard Blackney, outfield

George Cooper, first base

Robert Decker, outfield

Richard Denner, third base

Erwin Woods, second base

Albert Johnson, short stop

Malcolm Mackay, outfield

Victor Neigenfind, pitcher

Francis Pellegrum, outfield

Raymond Swafford, catcher

Raymond Thomas, catcher

Sec Violetta, second base

RESULTS OF THE SEASON

Western State	7	Hope College	0
Western State	8	Hillsdale College	6
Western State	11	University of Wisconsin	9
Western State	3	University of Chicago	11
Western State	6	Armour Technical Institute	3
Western State	2	University of Michigan	4
Western State	7	Hosei University	5
Western State	1	Michigan State College	2
Western State	4	Iowa State Teachers College	0
Western State	0	Michigan State Normal	1
Western State	10	Central State Teachers College	1
Western State	3	University of Michigan	1
Western State	15	Central State Teachers College	3
Western State	0	Hillsdale College	1
Western State	0	Luther College, Iowa	1
Western State	6	Iowa State Teachers College	2
Western State	3	Michigan State College	5
Western State	0	Michigan State Normal	1
Western State	2	Alumni	7



MCYERS	COOPER	WOODS	BAILEY	PELLIGROM	BEAL	HYAMES
DUNHAM	BLACK	NEIGENFIND	BLACKNEY	MACKAY	DECKER	VIOLETTA
	DENNER	JOHNSON	PRAY	SWAFFORD	THOMAS	



PRAY, CAPT.

MAHER, ASST. COACH

HYAMES, COACH

Baseball Season 1931

WITH the finest schedule that a Western baseball team ever had the opportunity of signing up, the 1931 nine went through a season marked by such outstanding achievements as victories over the University of Wisconsin, 1930 Big Ten champions, the University of Michigan, and the Hosei University of Japan.

The team won ten games and lost eight of the regular college schedule during the course of a varied season. Some idea of the character of over half of the defeats may be gained when the fact is taken into consideration that a quartet of them were 1-0 losses and one was dropped by a 2-1 margin. The encounter with Michigan State Normal went to fifteen innings and holds the distinction of being the longest 1-0 game in the history of Michigan collegiate baseball.

Coach Judson Hyames had three regulars in Captain Hylan Pray, Victor Neigenfind, and Fritz Black. Both Black and Neigenfind pitched one-hit games, and the latter also had a two-hit game to his credit. Black went through the season with five victories and no defeats for a 1,000 per cent record.

WESTERN — 7

HOPE — 0

The first game of the season was played against Hope College of Holland, Michigan, and resulted in a 7-0 shutout victory for Western. The visitors were unable to get on effectively to the portside slants of Fritz Black and the underhand tosses of Hy Pray.

WESTERN — 8

HILLSDALE — 6

In the next game with Hillsdale College, Western was extended to eleven innings before snatching an 8-6 victory. Hillsdale held a 6-3 lead for eight innings behind the superior pitching of Smith. When the Hyamesmen came to bat in their half of the ninth, Marquard, Phelps, and Johnson, all right-handed batters, were inserted in an effort to make the hurling difficult for the Hillsdale south-paw.

Marquard drew a walk and Pellegrom went in to run. His speed carried



NEIGENFIND

DENNER

DECKER

him around to the third base in two successive sprints and did a lot toward upsetting the Dales' pitcher. Phelps and Johnson were also given free transportation to first. With three men on, Blackney grounded out to first but scored Pellegrom on the play. With two out and two strikes on him, Dick Denner lifted the next pitch for a double, scoring two men and tying things up to a six-all tie. In the eleventh inning Western took advantage of a couple of errors on the part of the Hillsdale team to score the runs that netted victory.

WESTERN — 11

UNIVERSITY OF WISCONSIN — 9

The Hilltoppers were obliged to come from behind twice in the game with the University of Wisconsin, before the 1930 Big Ten Champs were put away with a 11-9 score. Mackay, his timely hitting driving in several runs at crucial moments, was the star of the game.

The infield was playing a fine, snappy brand of baseball, and the work with the bat was considerably improved over that in the two previous games. The game marked the first defeat for the Wisconsin team in six starts of the 1931 season.

WESTERN — 3

UNIVERSITY OF CHICAGO — 11

The University of Chicago handed the Hilltoppers their first defeat of the

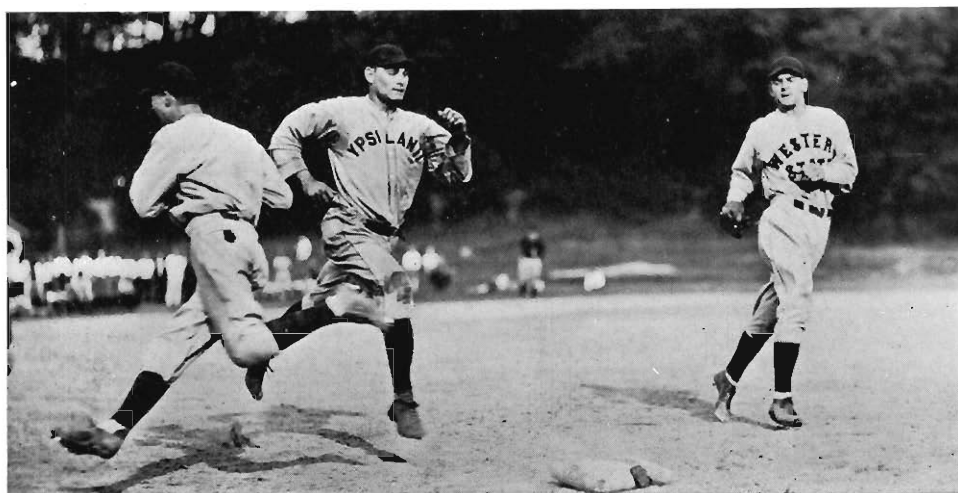

YPSI WINS BRILLIANT, 1-0 GAME



MACKAY

COOPER

BLACKNEY

season. Nine runs pounded out at the expense of Captain Hy Pray sewed up the game for the Windy City team in the first two innings. After that, Western, although playing fine baseball behind the airtight pitching of Vic Neigenfind, could not overcome the long lead which the opposing nine had run up so early in the struggle.

WESTERN — 6

ARMOUR TECH — 3

Western came back the following day to hand the Armour Institute a 6-3 defeat on the technical school's own field. The game gave all appearances of a tight struggle from the first. Armour tied the score at 3-all in its half of the sixth and held the Hilltoppers until the eighth, when the Hyamesmen forged into the lead with three more runs. Fritz Black handled the mound work for the Brown and Gold, and worked in a nice game with "Red" Thomas catching his offerings.

WESTERN — 2

UNIVERSITY OF MICHIGAN — 4

Western dropped the next game to the University of Michigan on the home field by a score of 4-2. Vic Neigenfind hit two batters in the second inning, and this with four well-directed hits gave the Ann Arbor team three runs.

After the unfortunate second, Neigenfind, pitching good ball the rest of the



DECKLER LED WESTERN'S HITTERS

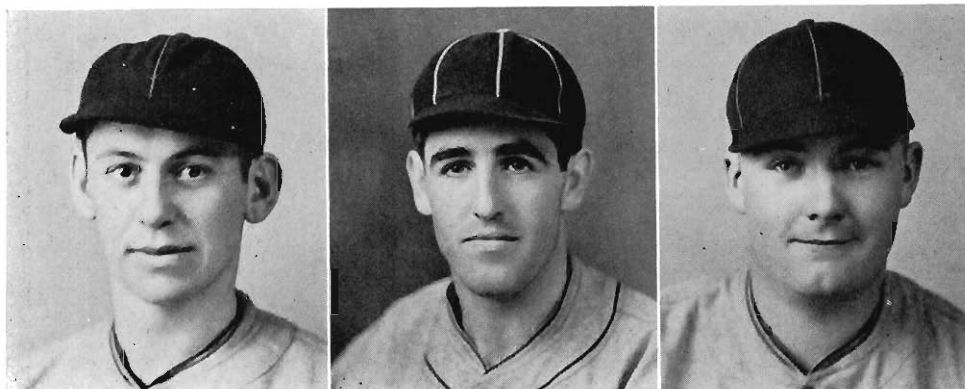

BLACK

WOODS

SWAFFORD

way, struck out ten of the opposing Maize and Blue players. Michigan infield presented an infallible defense that was not penetrated by the Westerners until the ninth inning. Runs by Bailey and Taylor came in then, but the rally was cut short and Western was forced to accept defeat.

WESTERN — 7

HOSEI UNIVERSITY — 5

Playing before one of the largest crowds ever to witness a Hilltop nine in action, Western outsmarted a group of clever Japanese players from Hosei University, Japan, to win 7-5 in a nip-and-tuck affair.

Coming from behind twice in the early stages of the game, once in the third inning when the Brown and Gold tied up the score at 2 all and again in the fourth after the Japs had snatched a pair of counters, the Hyames team garnered a trio of runs to make the outcome of the game less uncertain.

Timely hittings by the Western batsmen and unprofitable base-running by the Orientals were factors in the victory. Woods got a home run and Thomas and Mackay both slapped out triples. The game was one of the most colorful and interesting of the whole season, for both teams played exceptional baseball. The little men from the Japanese university threatened all the time and never slackened their determination to play the game till the last out was made.

WESTERN — 1

MICHIGAN STATE — 2

A great pitching duel between two great southpaws—a story of wasted opportunities—the score 2-1. That explains the way Western lost to the Michigan State College nine on the East Lansing diamond.

Both Griffing and Neigenfind were in rare form for the struggle and kept the game airtight until the sixth inning. At this point of the competition Bob Decker got on first, stole second, and went to third when the Michigan State catcher threw the ball over the second baseman's head. With two out, Denner cracked one to third, and the ball was juggled in a vain effort to nip the Western man. Decker remained on third, and the next man at bat struck out.

In their half of the sixth, the Lansing team pierced the defense of their guests and drove over two runs. Western got its lone score in the eighth when Vic Neigenfind came in for the run. Western lost its chance to tie up the score in the ninth when a bit of unorthodox base-running finished up the game.

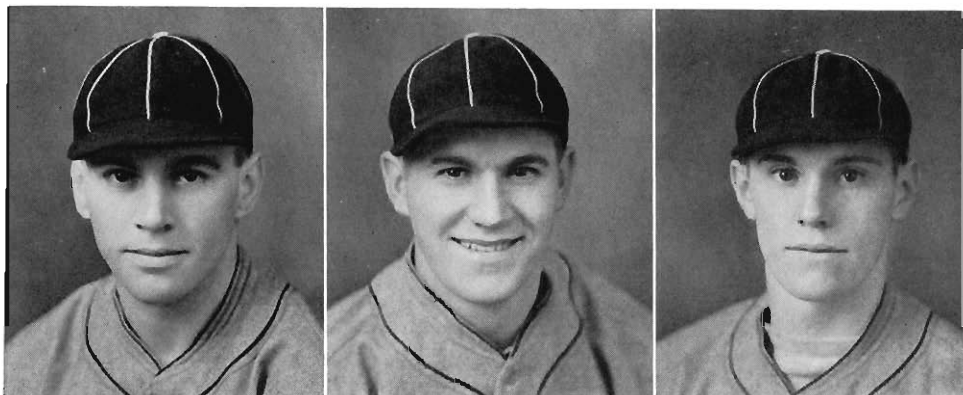

PELLECROM

THOMAS

JOHNSON

WESTERN — 4

IOWA STATE TEACHERS — 0

Probably the best game of the season from a box-score viewpoint came when the Iowa State Teachers were sent back to the Corn Belt with a 4-0 shutout defeat. Vic Neigenfind, backed up by a tight defense, allowed but twenty-seven men to face him, striking out fourteen batters and allowing but a single hit.

WESTERN — 0

YPSI — 1

What has since been acclaimed as one of the finest games ever to have been played by two Michigan colleges was participated in by Western State and Michigan State Normal at Ypsilanti. For fifteen innings the struggle went on, until the Ypsi team shoved over a lone score to break a scoreless tie and win 1-0.

Neigenfind was on the mound for the Hilltoppers, and Michaelis did the hurling for the Michigan Normal nine. The work of the two hurlers and the supporting defence of their respective teams were far above ordinary, and not a man reached third base until the final and deciding inning. Double plays were a feature of the game and served to nip several scoring threats before they had a chance to develop. In the fifteenth inning, a double steal and a hit-and-run play with Michaelis at the plate drove in the winning run.

WESTERN — 10

CENTRAL STATE — 1

Central State was buried under a 10 to 1 score by virtue of some good pitching by Fritz Black and by the taking advantage of seven Bearcat errors.

WESTERN — 3

UNIVERSITY OF MICHIGAN — 1

Neigenfind was again in rare form for the fray with the University of Michigan team. He held the Ann Arbor nine to two hits and a single run, while his team mates ran up three counters for a victory. Long hits were a feature of the game, Decker getting a homer, Mackay a triple, and Cooper and Thomas each contributing a two-bagger.

WESTERN — 15

CENTRAL STATE — 3

The next game was again won at the expense of the Central Staters. Western went on a rampage and fairly swept the Bearcats off the diamond with a lop-sided 15-3 score.



BEALL, MGR.



BAILEY HITS A TRIPLE

WESTERN — 0

HILLSDALE — 1

Hillsdale College with Smith again pitching proved too much for the Hilltoppers, and another 1-0 loss was eked out of the Hyames nine. Captain Hy Pray did a fine job in the box, but with little support at the bat and costly errors in fielding, the Hilltop hurler was unable to keep the Dales in hand.

WESTERN — 0

LUTHER — 1

A queer run of circumstances spelled a heart-breaking defeat for Western when the nine went to Iowa to play the Luther College aggregation.

The run came in the fourth inning when a Luther batsman struck Neigenfind's knee with a sharply-hit ball. The ball bounced toward third, and the batter was safe at first. The run came in a moment after play was resumed, when the next man connected for a triple, the ball branding its way through third and into



MACKAY DRIVES OUT A LONG ONE

left field. Good fielding by the Luther College team saved the Iowans from any possible defeat.

WESTERN — 6

IOWA STATE TEACHERS — 2

Western, after tagging 2-0 for the first six innings, won for the second time in the season from the Iowa State Teachers College 6-2.

Western was responsible of seven errors, but the Kazoo nine made up for the misplays by pounding out the hits for needed runs. Cooper and Pellegrom got triples, and Pray helped win his own game by slamming out a triple. Johnson also poked one for a three-base hit which was responsible for a run.

WESTERN — 3

MICHIGAN STATE — 5

In the game with the East Lansing team, the Hilltoppers led until the fifth inning, when the Staters shoved two runs across the plate to go into the lead with the score at 3-2.

Western tied it up in the next stanza when Pray, lifting a high triple over left field, scored Bailey. It was the last scoring chance for the Brown and Gold, for the visitors snatched the lead in the seventh and held it to win 5 to 3.

WESTERN — 0

YPSILANTI — 1

Ypsilanti won its first M. C. C. championship by taking a gruelling pitchers' battle by a score of 1-0. Neigenfind and Michaelis again opposed each other on the mound, and again both turned in a fine exhibition of pitchers' skill.

A freak throw that went over Cooper's head gave Ypsi a man on base, and he was sent around for the score that won the game.

WESTERN — 2

ALUMNI — 7

A star alumni team came back for a game with the Hilltoppers and bested the 1931 baseballers with a final score of 7-2.



AN INFIELD OUT

Freshman Baseball

WESTERN State's Freshman baseball team won three games and lost one last spring, as they defeated the Hope College and Mt. Pleasant yearlings, while Michigan State was conceded an even break in the two games played. The opener on May fourth resulted in a 12 to 3 victory over the Hope College frosh. Ten days later Michigan State's Frosh nine administered the only setback of the season when they emerged on the long end of an 8 to 5 score.

Largely through the efforts of James O'Leary, of Massachusetts, Western humbled Michigan State's aggregation the following week by an 8 to 3 count. O'Leary allowed only three scratch hits.

The final game of the season with the Central State Frosh proved a thriller as Western eked out a 2 to 1 victory in 12 innings. Hornbacher scattered the Bearcat hits and bore down in the pinches in superb style. The ten hits garnered by Western in this game gave them a team average of about .253 for the season.

Coach Gill awarded numerals to 17 freshmen, and service awards were given to three men. George N. Berkhausen of Maple Rapids was elected honorary captain at the close of the season.

FRESHMEN NUMERAL AWARDS — BASEBALL

Walter Koch	Glen Berkhausen
Wilbur Hutchins	Lawrence Heckathorn
James O'Leary	Elmer Flint
Herbert Hornbacher	Cornie Koets
Andrew Bloomquist	Herman Crampton
Robert Barnhill	Carl Steinborn
George Mason	Jess Curtis
Jerry White	Merton Dean

Ray Chamberlain

FRESHMEN SERVICE AWARDS

John Freh

Harold Johnson

Harold Knight

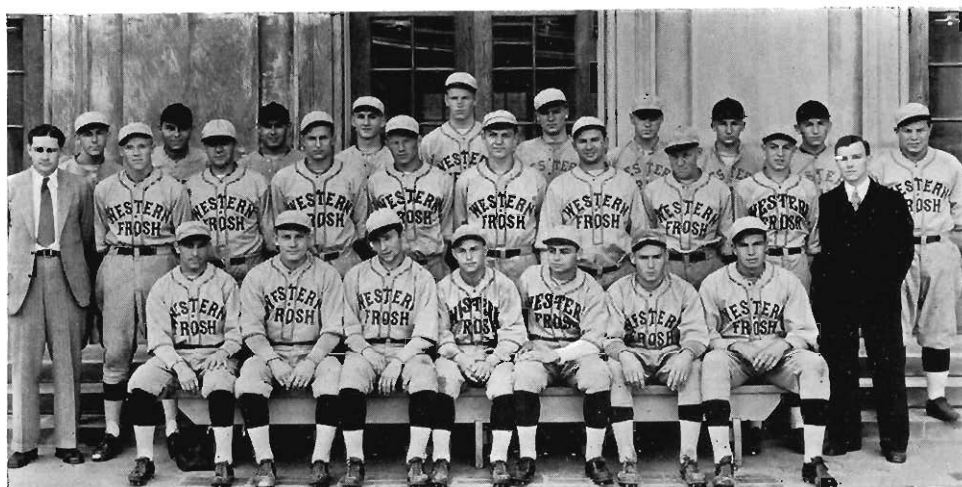

FREH KNIGHT FERGUSON JOHNSON O'LEARY SWINGLE ELLINGER SNELLER MUMA CURTIS
 GILL, COACH HORNBACHER BLOOMQUIST MASON HECKATHORN HUTCHINS KOATES FLINT DEAN BITTNER, MGR.
 STEINBORN BARNHILL WHITE BERKHOUSEN CHAMBERLAIN KOCH CRAMPTON



T R A C K

Spring Track 1931

THE 1931 outdoor track season was a mediocre one for the Brown and Gold thinclads. The squad, although scoring decisive victories over Adrian College and Ohio Wesleyan, was forced to relinquish its hold on the Michigan State title as well as the Michigan Collegiate Conference Championship. In spite of the low team record, however, there were many brilliant individual performances turned in during the season.

Captain

CLAIR DUTT

Manager

CLARENCE BROWER

Coach

TOWNER SMITH

LETTER WINNERS

Clair Dutt, *Captain*

Carl Bahre

Harold Balmer

Kenneth Barnhill

Wilbur Combs

Edward Dykstra

Mason Evans

Varnard Gay

Henry Harper

Alfred Harris

Clifford Jones

Louis Krill

George Lerch

Alvin Norlin

Nelson Schrier

William Starner

Ray Swartz

Sam Wimbush

AWA AWARDS

John Van Eck

Nels Hansen

Leonard Podo

Herman Scott

Lawrence White

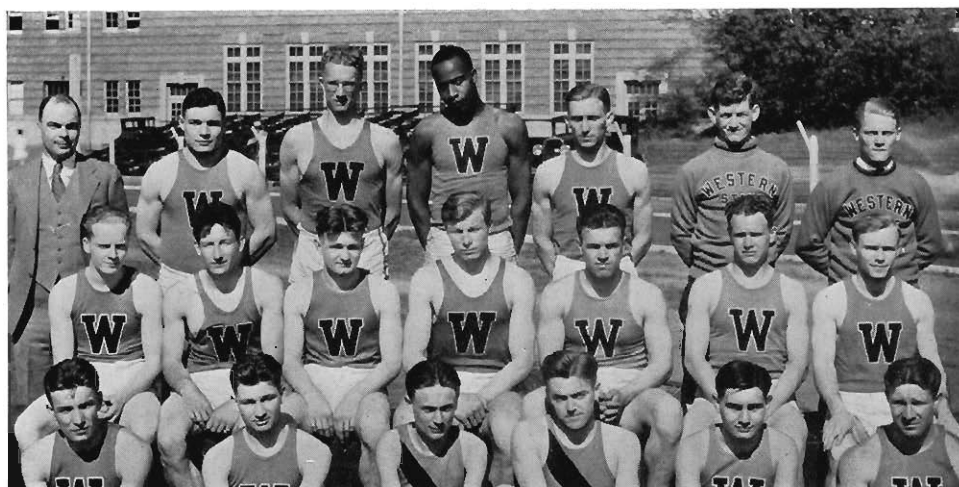

SMITH, COACH BARNHILL SCHRIER HARPER DYKSTRA PEMBROKE BROWER, MGR.
KRILL SWARTZ NORLIN DUTT BALMER GAY HARRIS
WIMBUSH BAHRE VAN ECK WHITE STARNER COMBS



SMITH, COACH



DUTT, CAPTAIN



BROWER, MGR.

Western opened its spring track activities with a trip to Delaware to take on the Ohio Wesleyan tracksters, and turned in the finest group performance of the whole season. Nine firsts and another first in the mile relay gave the Hilltoppers an overwhelming victory with a final score of 73 to 58.

Two field records were smashed when Kenneth Barnhill heaved the shot 45 feet, 4 inches, and Captain Clair Dutt bettered the discus record with a toss of 138 feet, 2 inches. Besides these records, Ray Swartz lowered Western's record in the two-mile run and also took a first in the mile to shine as high-point man with ten points chalked up to his credit.

The Hilltoppers won by mere inches one of the most exciting mile relays ever run by a Western team. Sam Wimbush, Alvin Norlin, Louis Krill, and Carl Bahre were responsible for the close victory in this event.

Other firsts in this meet included Krill in the 220-yard dash, Harold Balmer in the pole vault, George Lerch in the javelin throw, Wilbur Combs in the broad



KRILL WINS 220 HEAT AT STATE MEET



JONES

EVANS

SCHRIER

KRILL

jump, and Nelson Schrier in the high jump. The latter went an even six feet to defeat Hammond, Ohio Conference champ.

Western, taking first in ten events with slams in six of them, won easily its dual meet with Adrian College. Kenneth Barnhill set a new field record during the meet by heaving the shot 46 feet, 5½ inches.

While the majority on the squad were entertaining the Adrian team on the local field, Coach Smith was at the Drake Relays in Des Moines, Iowa, where he had entered Ray Swartz, George Lerch, and Nelson Schrier in competition with the best college material in the nation. In the high jump Schrier won a fifth with a leap of six feet. Lerch had a bit of difficulty with his step, and failed to place.

Michigan Normal of Ypsilanti handed Western its first defeat of the season by coming in strong on the field events after trailing in the meet by a point only. The final score of the two teams was 87 to 43. Ypsi won a total of ten firsts,



BAHRE WINS HIS HEAT IN THE HALF MILE



SWARTZ

BARNHILL

GAY

HARPER

including a mile relay which Beatty, speedy colored star, won almost single-handed. Louis Krill snatched two firsts, and Schrier, Barnhill, and Swartz had a first each.

In its next meet Western relinquished the Michigan Intercollegiate State Championship to Michigan State Normal of Ypsilanti. Nelson Schrier, elongated high jumper, was in top form for the affair and turned in a mark of 6 feet, $\frac{3}{4}$ inches to break the old state record by a quarter of an inch.

George Lerch also hit his stride in the javelin, and threw the stick 182 feet, 3 inches for an easy first. One of the big upsets of the day occurred when the little Chamberlin of Michigan State raced his spare 130-pound frame to eke out a margin of 12 inches over Ray Swartz and defeat the Hilltop star in a whirlwind finish. The other Western man to turn in a good performance was Krill, who took a second in the 220, and a third in the 100-yard dash.



HARPER PRACTICES SHOT PUT

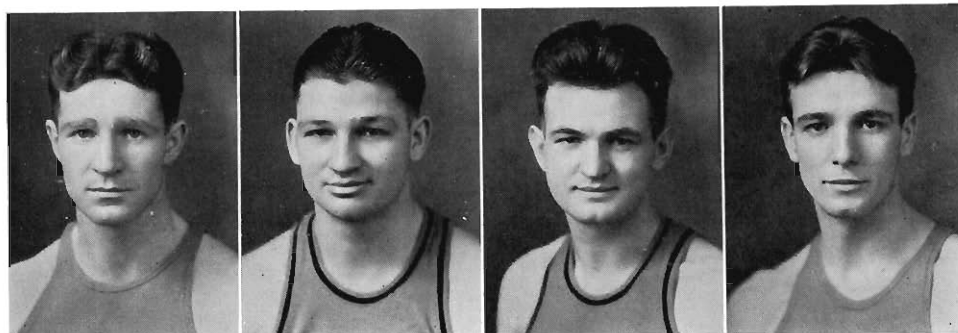

COMRS

BAHKE

NORLIN

WIMBUSH

In the Michigan Collegiate Conference Meet the Brown and Gold lost the championship it had held for two years. The Hilltoppers were forced to see the crack Ypsilanti team take this honor in the last track meet of the expiring conference. Western took third place in the meet.

Coach Smith's cohorts won a varied number of places in the events, among which were two firsts and a quartet of seconds. Krill won a fast 220-yard dash in 21.6 seconds and stepped in second in the 100-yard dash. Lerch threw the javelin far enough to take first in the event, while Jones grabbed a second. Schrier had to be contented with a tie for first in the high jump at five feet eleven and a quarter inches. Barnhill tossed the shot into a second place for that event.

The biggest upset of the whole meet was the sensational victory of Jimmy O'Connor of Ypsilanti over Ray Swartz. O'Connor came in with an extraordinary finish to place first in the mile run.



PFINGST SETS 440 RECORD OF 49 FLAT IN 1932 TRACK

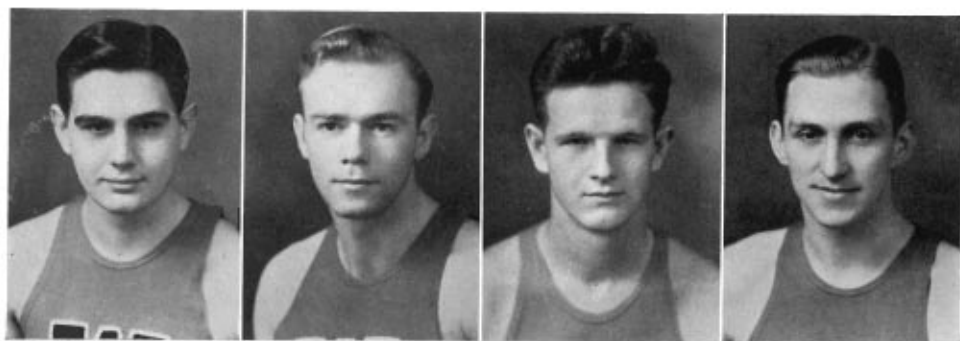

STARNES

HARRIS

LERCH

DYKSTRA

Nelson Schrier and Louis Krill were recognized for their fine performances throughout the spring season by being taken to Chicago to participate in the National Intercollegiates. In the high jump Schrier earned a tie for sixth place by clearing the bar at six feet, one inch. Krill, in competition with seven of the country's best dash stars, failed to place by a matter of only a few inches.

Ray Swartz was named track captain for the 1932 season.

Indoor-Track

COACH Towner Smith had a well balanced and hard working thinclad outfit for the indoor season. During the season the Hilltop tracksters won a victory over Detroit City College, made a good showing in the Michigan State Relays at East Lansing, and had a representative win a first in the Central Intercollegiate meet at Notre Dame.



SCHRIER WINS AT DETROIT CITY MEET



SWARTZ STARS AT DETROIT

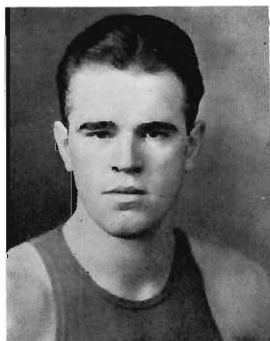

BALMER

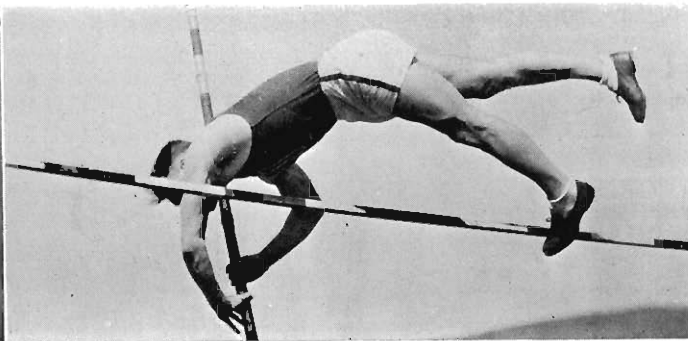

BALMER GOES OVER

The first meet of the winter season resulted in a win over the Detroit team by a score of 58 to 46. Ray Swartz broke a record in the mile run by going the distance in the fast time of 4:40.8, and his teammate, Nelson Schrier, went high in his event to break the high jump record with a leap of six feet, one and one-half inches.

At the Michigan State Relays the crack 880 relay team stepped off a first in that event. The team was composed of Cobb, Norlin, Pfingst, and Krill. Schrier took the high-jump and Pedlar got a first in the two-mile grind.

At the Central Intercollegiate meet at Notre Dame, Ray Swartz won the mile over a big field in the time of 4:25.3.

Athletic Records

100 yard dash—10 sec.....	G. Walker '21; C. Altenburg '21
220 yard dash—21.6 sec.....	L. Krill '31
440 yard run—49.1 sec.....	T. Smith '23
880 yard run—1:55.5.....	E. Gaines '29
Mile run—4:16.6.....	R. Swartz '30
Two mile grind—9:48.....	R. Swartz '30
Broad jump—23 ft. 2 in.....	E. Gaines '29
Low hurdles—25.4 sec.....	W. Loving '29; N. Schrier '31
High hurdles—15.2 sec.....	W. Loving '28
Shot put—46 ft. 5½ in.....	K. Barnhill '31
Discus—132 ft.	C. Dutt '31
Javelin—182 ft. 3 in.....	G. Lerch '31
High jump—6 ft. 1½ in.....	N. Schrier '31
880 yard relay—1:31.....	S. Brooks, D. Calkins, E. Ferguson, E. Gaines '28
One mile relay—3:28.8.....	A. Richter, M. Evans, N. Dutt, E. Gaines '30
Two mile relay—8:00.....	V. Gay, M. Evans, R. Swartz, E. Gaines '30

Freshman Track

COACH Towner Smith's Freshman tracksters won two of their three meets last spring when they downed Kalamazoo Central high and the Kalamazoo College Frosh in a Triangle Meet, as well as the Albion College Frosh at a later date. The only setback came at the hands of Grand Rapids Junior College.

In its initial contest Western scored 88 $\frac{2}{3}$ points to down Kalamazoo Central, which placed second. Barnhill of the Hilltoppers amassed three firsts in the pole-vault, shot, and discus.

Grand Rapids Junior College defeated the Brown and Gold thin-clads by a 77 $\frac{1}{4}$ to 52 $\frac{3}{4}$ score. Pedlar set a new time of 10:24.6 for the two-mile course. The local "infants" set a new record in the mile relay when the team composed of Stubberfield, Paine, Pfingst, and Wilson ran the circuit in 3:37.8.

Two new records were hung when the Frosh defeated the Albion College Freshmen by an 87 to 35 count. Myers, the Otsego lad who was high-point man for the day, broke the 120-yard high hurdle time by three-tenths of a second and the 220-yard low hurdle mark by one full second.

FRESHMEN NUMERAL AWARDS — TRACK

Wendell Scutt	Schuyler Nelson	Aubrey Hutchinson
George Cordola	Ralph Pfingst	Gladstone Edghill
William Perigo	Clifton Wilson	Robert Myers
Robert Barnhill	Lavern Stubberfield	Harold Sprague
William Mann	Harry Spitler	Francis Barton
Earl Sonnenberg	Harold Zuehlke	Francis Quinn
Herbert Pedlar	James Cobb	Rex Beckwith
Clarence Bushnell	Hubert Gander	Donald Payne
Louis Loomis		George Bishop

FRESHMEN SERVICE AWARDS

William Barnard	Wayne Scutt
Harold Snellenberger	Joe Sapala

G. Aten



COACH SMITH PEDLAR PFINGST PCKWITH SCUTT QUINN SNELLENBERGER SONENBERG PERIGO BARTON MGR. LONG
STUBBERFIELD EDGEHILL COVR NELSON ATEN ZUEHLKE SPRAGUE WILSON LOOMIS BARNHILL
MEYER MANN SCUTT BARNARD CORDOLLA HUTCHINSON PAYNE SPITLER



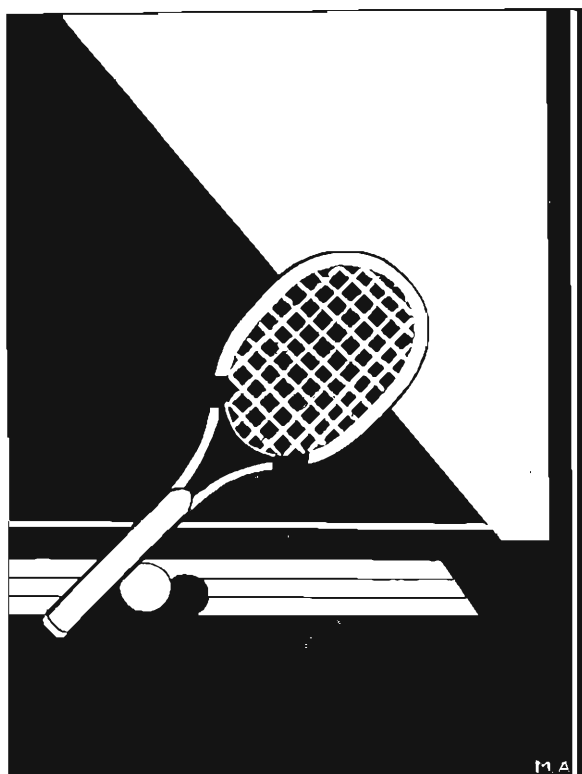

T E N N I S a n d M I N O R S P O R T S



SORENSEN, CAPT.

Tennis

THE taking of the State Intercollegiate tennis title, the Michigan Collegiate Conference Crown, and the doubles in the Central Intercollegiate tournament, and the winning of eight matches out of nine played, more than adequately testify to Western's superiority in tennis circles. The Hart-coached aggregation did a fine piece of racquet work and brought state and national fame to the Hilltop institution.

Western opened the season with a trip to Grand Rapids, where they met the Junior College aggregation and gave them a 5-2 trouncing. The score in this case, however, was not an accurate indicator; the contest was hotly fought, and the shifting of a few points in some of the matches might have reversed the result.

For the next match, the fighting Irish from Notre Dame came to the Hilltop. They gave the Westernites a real scare, and the Hartmen felt well satisfied when they found themselves on the right end of a 4-3 score.

Skinny Byrum trounced Matt O'Brien of Notre Dame 6-1, 6-0, and Sorenson drubbed Joe Borda 6-2, 6-2, to win the latter. Here the tables turned, however, and for the next three encounters nothing could down the South Bend aggregation. Kendall of Notre Dame took Loose of Western for a ride in the first, 6-2, 6-2. In the next, Reaume of Notre Dame and Covell of Western fought two hard sets, which Notre Dame won. A good three-set match then took place between Nellis of the Hilltoppers and Mike O'Brien. The Irishman won 6-2, 2-6, and 6-4.

The doubles matches, in which some new combinations instituted by Lee Hart worked effectively, saved Western from defeat. Byrum and Covell, in the number-one match, downed Borda and Reaume 6-4, 6-2. Sorenson and Shoberg also clicked for a 6-3, 6-3 victory over Mike O'Brien and Bob Kendall.



NELLIS COVELL LOOSE HART, COACH
SORENSEN BYRUM SHOBERG

Albion, next on the schedule, gave the Hilltoppers little difficulty. Byrum beat Brown of Albion to the tune of 6-1, 6-1; Sorenson repeated by defeating Peru 6-1, 6-1; and Covell scored a 7-2, 6-2 win over Murray of Albion. Western's only loss in this meet occurred when Shoberg was forced to bow to the Albionite, Brown, after battling in three hardfought sets whose counts were 6-3, 5-7, and 6-4. In the number-one doubles, Shoberg and Covell registered a 6-3, 6-4 win over Brown and Johnston of Albion.

The second doubles match was hotly contested. Loose and Nellis of Western nosing out Murray and Reed of the Methodists 4-6, 6-2, 6-4.

Grand Rapids Junior College then came to the Hilltop for a return match and again lost, this time 6-1. Byrum took Hart into camp 7-5, 6-2, and Sorenson handed O'Conner a 6-1, 6-0 defeat. Covell beat Kempzell of the Jaysees in a 6-2, 4-6, 6-4 encounter, which was tough enough to make an interesting match. Nellis took defeat this time, but only after a stiff battle with a 6-8, 6-3, 6-4 count.

Loose of Western, showing much improvement in this match with Bob Kortlander easily downed the Grand Rapids boy 6-1, 6-0. Byrum and Sorenson defeated Hart and O'Conner 6-4, 6-2 in the number-one doubles. Covell and Shoberg had a little more trouble but also took in the number-two match from Kempzell and Kortlander of the Junior College 6-3, 2-6, 6-4.

May 8, 9, and 10 found the boys on their eastern trip, which brought them their first loss, inflicted by the undefeated Oberlin College racqueteers on a narrow 4 to 3 margin. They won from Detroit City College 5 to 2, and were unable to finish their contest with the University of Detroit on account of rain.



HART, COACH



BYRUM



SORENSEN

The following week Byrum and Sorenson went to the Central Intercollegiate tournament at Chicago, where they won the doubles championship and tied with Washington University of St. Louis in the highest number of points made in the tournament. In the singles, Byrum went to the semi-finals, where a high wind robbed him of his crown, and Sorenson reached the quarter-finals in singles play. The Westernites also crossed racquets in Chicago with Loyola University netmen and returned home with a 6 to 0 victory.

On May twenty-third the Western net team, scoring 6 points to Michigan Normal's 3 and Detroit City's 1, took its fourth consecutive Michigan Collegiate Conference championship. Loose lost in the first round to Arnold of Michigan Normal. Nellis held out until the second, when he bowed to Cieslewski of Michigan Normal, 6-1, 6-3. Byrum and Sorenson both went to the semi-finals, where they met, and Sorenson defaulted to his team-mate. In the finals Byrum defeated Cieslewski of Michigan Normal 6-0, 6-4.

The climax of the tennis season came in the State Intercollegiate tournament held at East Lansing. Here Western led all competitors with 14 points. Kalamazoo College had 9, and Michigan State, University of Detroit, and Michigan Normal all tied with 7 points apiece. In the singles, Shoberg was put out in the first round with Loose and Nellis surviving until the second. Byrum and Sorenson downed all their opponents to meet each other in the finals, in which Byrum clinched the State Intercollegiate crown.

In the doubles Nellis and Loose lost out in the first round, but Byrum and Sorenson made a clean sweep for their doubles title.



LOOSE



NELNIS

Freshman Tennis 1931

WESTERN'S freshman net team in the 1931 season, hit a .333 percentage. The first year netters were limited to a schedule of four meets, which included encounters with the Michigan State Freshmen, University of Detroit Freshmen, and two contests with the Detroit City College Freshmen. Of these four encounters two were won, one was lost, and one was rained off.

The Freshmen opened their season in the gloom of defeat when they bowed to the Michigan Spartans on a 6-1 tally. The only man to win his match that day was Sullivan. A very spectacular match took place that time in the number one singles, in which White of State nosed out Laevin of Western. The first meet with the Detroit City Frosh was rained off. On May 26 the Westernites cleaned house with the University of Detroit Freshmen, by taking the meet 7-0. The final contest of the season with the Detroit City yearlings was a corker in which the Westernites were nosed out by their opponents 4 to 3. The men composing the Hilltop freshmen net team were: Ben Laevin, Maurice Glaser, Trueman Gilbert, Ed Sullivan, and Al Van Duren.

NUMERAL WINNERS

Maurice Glaser
Trueman Gilbert

Ben Laevin
Ed Sullivan

Theodore Van Duren

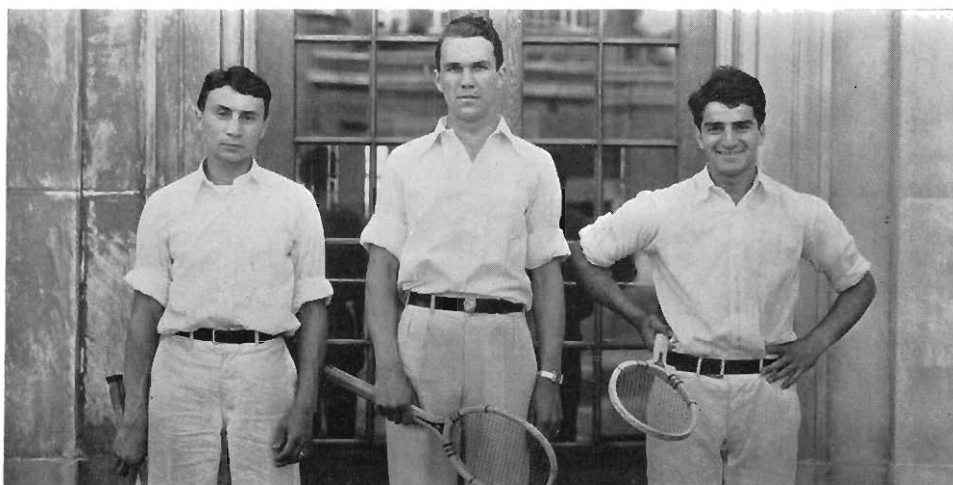

GLASER GILBERT LAEVIN

Varsity Cross-country 1931

LED by the flashy performances of Captain Ray Swartz, who won every run in which he participated in the fall of 1931, the cross-country team enjoyed a successful season, in which they won every dual meet and took second in the Michigan Intercollegiate.

Ray Swartz, during 1931, turned in the best cross-country record he has ever made at the Hilltop. He placed first in every meet, including the state intercollegiate, and added to his college performances a record-setting victory in the annual *Kalamazoo Gazette* Thanksgiving Day Run.

Coach Towner Smith was fortunate in having a star group of harriers with which to work throughout the season. Captain Ray Swartz, ex-captain Varnard Gay, Lawrence White, and John Van Eck were all thinclad stars who had run for the Brown and Gold since coming to Western. Herbert Pedlar and Earl Sonnenberg came up from the 1930 Frosh team and worked in well with the veterans.

Detroit City College was the first school to feel the power of a Smith-coached cross-country team and succumbed 17 to 42. Loyola University of Chicago, reputedly strong, was sent back nursing a 15 to 40 defeat, and in the next meet Western bested some of Detroit's greatest harriers to win over the Y's there by a score of 20 to 35. Western, stepping aside for Michigan Normal, took second in the state meet, but Swartz copped first place in 21:51, by nosing out O'Connor of Ypsi in a strong finish.

LETTER WINNERS

Ray Swartz
Varnard Gay

Lawrence White
John Van Eck

AWA AWARDS

Herbert Pedlar

Earl Sonnenberg

Captain
RAY SWARTZ

Manager
LAWRENCE LONG

Coach
TOWNER SMITH

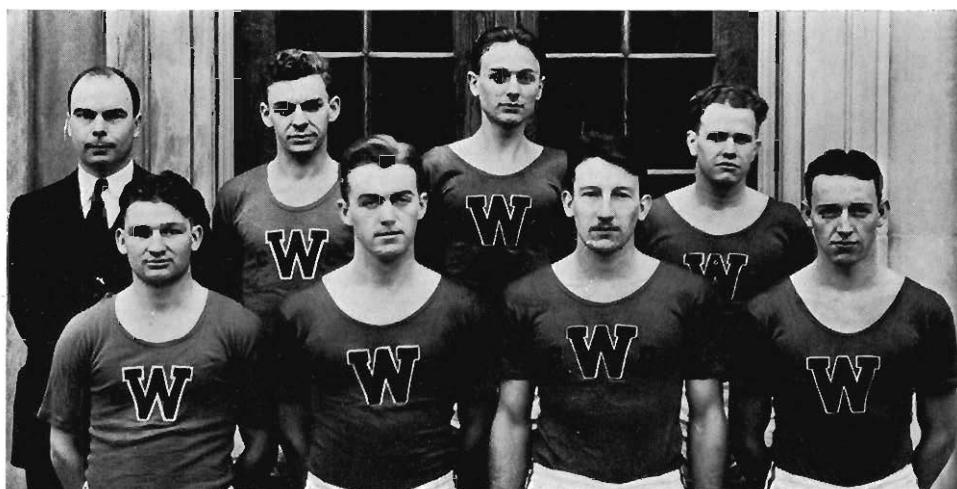

SMITH PEDLAR VAN ECK GAY
DAHRE WHITE SWARTZ SONNENBERG

Freshman Cross-country 1931

A FAIR-SIZED group of Frosh thinclads came out to compete for places on the yearling team in the fall of 1931 and went through a successful cross-country season.

The annual novice run usually uncovers some excellent Freshman prospects, and the one last season was no exception. Welcome Steele, St. Joseph, crossing the line in front of several varsity men, looked especially good in winning a second place.

The first real meet of the season was that against the Freshman team from Detroit City College. While the Varsity was taking its Detroit opponents into camp, the Frosh had little trouble stepping out a 21-35 win over the Detroiters. The meet was won by Root in 11:15.4, and a second went to Knowlton.

Welcome Steele again showed his superior ability in the All-campus Run, held November 7, when he romped through the woods and gullies to win the three and one-half mile grind in 19:52. Knowlton was nosed out of second place by Carl Bahre of the varsity. In this meet the Freshmen gave display of potential power when several men showed up well. The first six Freshmen to finish were Steele, Root, Ensfield, Marolf, McCormick, and Sheathelm.

The last meet of the season was dropped to Michgian State Frosh in the Michigan Intercollegiate run over the Western course. The score was 24 to 33.

FRESHMEN NUMERAL WINNERS — CROSS-COUNTRY

Welcome Steele
Ray Root
George Marolf

George McCormick

Rex Sheathelm
Julius Knowlton
Orin Ensfield



ENSFIELD SMITH, COACH SHEATHELM
KNOWLTON STEELE MCCORMICK ROOT MAROLF



CHARLES MAHER, DIRECTOR

Intramural Athletics

INTRAMURAL sports played a prominent part in the activities of the college this year. The program was again enlarged with additions in volley ball, archery, and tennis. Hundreds of Western men are benefited every year by this program, which offers splendid opportunities for recreation and physical development at the same time.

During the fall a tennis tournament, novice and all-campus runs, and a club volley ball tournament took place. Basketball was the outstanding activity of the winter term, and contests were held in club, class, and rooming house divisions. An indoor baseball league, as well as contests in basketball, free-throwing, handball, and archery, was formed in the winter term. Toward the close of the winter term a wrestling and boxing tournament was held. Spring sports include playground ball, horseshoes, archery, tennis, and golf.

These activities are under the direction of Charles Maher, who deserves much credit for the splendid intramural program he is providing for Western men. Mr. Maher's contests are run off with a minimum of friction and are so conducted as to create a lively interest in sports of various types and to maintain a splendid spirit of friendly rivalry between the various combatants.

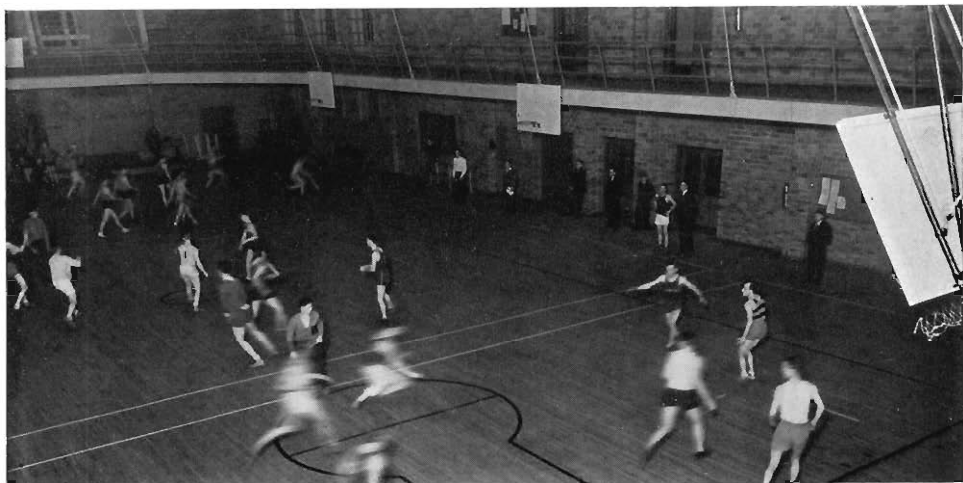

INTRAMURALS IN PROGRESS



THETA CHI BASKETBALL WINNERS

MONROE	DANIELSON	SHOBERG	SORENSEN	MORGAN
COMBS	WOODS	APPELDOORN	BAILEY	WYNN

The National League champions were the Sigma Theta Gamma house players. In the final playoff for the house-league crown, the players residing at 724 Davis street were victorious. They nosed out the fraternity men in a hotly fought 35 to 33 contest, which proved one of the outstanding drawing cards of the season.

INDOOR BASEBALL

Indoor baseball also came in for its share in the winter intramurals program. A league of six teams was formed and a series of contests was run off in which each team played ten games. The Sigma Theta Gamma soft-ball players got off to an early start in the league and maintained a no-loss lead, winning the league championship on a 1.000 score.

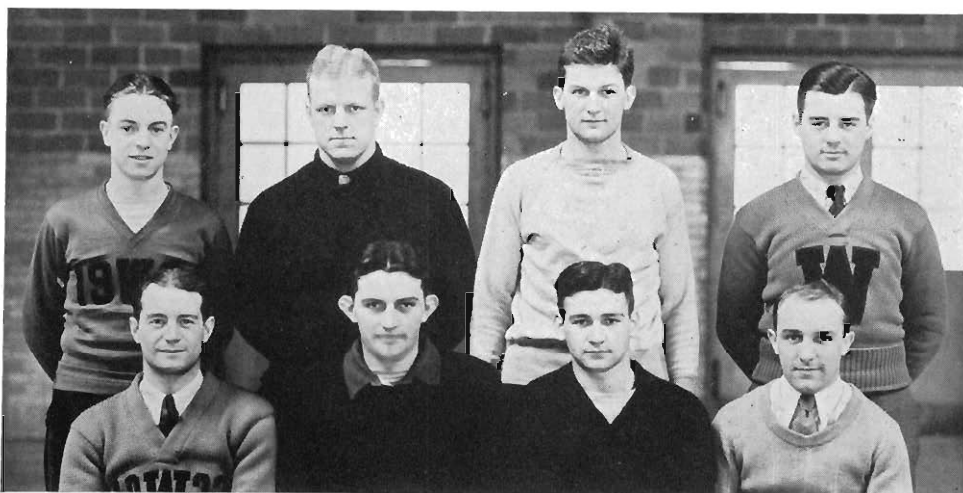

HOUSE LEAGUE BASKETBALL WINNERS

DEAN	MAJOR	QUIRING	TINGSTAD
GUINNIPI	DEGNER	BARNABO	STEINBORN

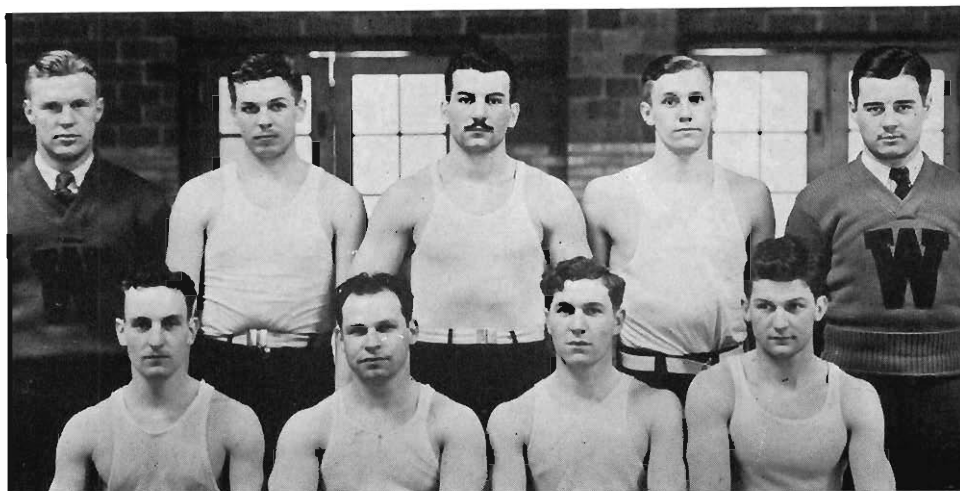

SIGMA THETA GAMMA BASEBALL WINNERS
 PIPELL NEEDHAM WURSTER JOHNSON TINGSTAD
 SMYTHE YACK THOMAS QUIRING

VOLLEY BALL

A new innovation on the intramural program this fall was the club volley ball tourney. Six organizations entered teams in this sport, and a lively contest ensued. The Manual Arts Union got off to an early lead, which they maintained throughout the entire tournament to finish undefeated with a 1.000 score. Other teams vieing with the Manual Arts Union were the "W" Club, Sigma Theta Gamma, Theta Chi Delta, Forum, and the Band.



MANUAL ARTS VOLLEY BALL WINNERS
 SMITH MC DOWELL WERGER TAYLOR
 FRENH SLEUTEL DONLEY

CLASS BASKETBALL

Class basketball with its close competition furnished plenty of interest throughout the basketball season. Eight teams composed of some 70 men collectively put up a real struggle for the class court honors. Each team played 13 games, a total of 104 games in the league. Of these eight teams three frosh teams were entered, three soph teams, one junior team and one senior team. Elliot's Frosh finally took the class title and certainly were not green when it came to basketball handling. On their initial game the Elliot Frosh met defeat but this was no indication of what was to come as they swept through the rest of the season with a record of 11 wins and only 2 losses, giving them a percentage of .846. In the final game of the season the Frosh lost their chance for the college championship by bowing to the Theta Chi Delta team.

CLUB BASKETBALL

Twelve lively organizations vied for the club basketball championship this year, which was won by the Theta Chi Delta fraternity team, which also took the school championship. Each team played 11 games, a total schedule of 144 games. Over 125 students participated in the club fray and added interest to this contest. Theta Chi Delta went through the season almost undefeated, except for a loss to the Sigma Theta Gamma team, which they trounced later in the season. After winning their club championship on 10 wins and only one loss, they went after the school title and also took that into court by defeating the Elliot's Frosh 35 to 14. The percentage for the Theta Chi Delta was .923.

At the close of the regular Club League schedule three teams were tied for first place: Manual Arts Union, Sigma Theta Gamma, and Theta Chi Delta. Theta Chi Delta won the league title by wins over the first two.

HOUSE LEAGUE BASKETBALL

With sixteen teams coming out for the rooming house contest it was necessary this year to divide this group into two leagues. This was done, and in the house division an American and a National league were formed. Both the American and National league winners went through their season undefeated, batting 1.000. The American League victors were the basketeers representing 724 Davis Street.

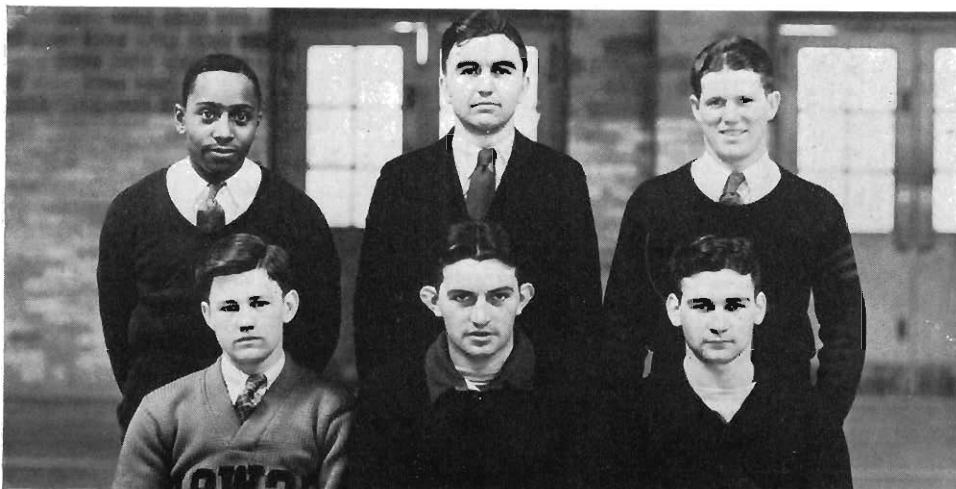

ELLIOT'S FROSH TEAM
FOSTER LISKEY ELLIOTT
KAMETH DEGNER BARNABO

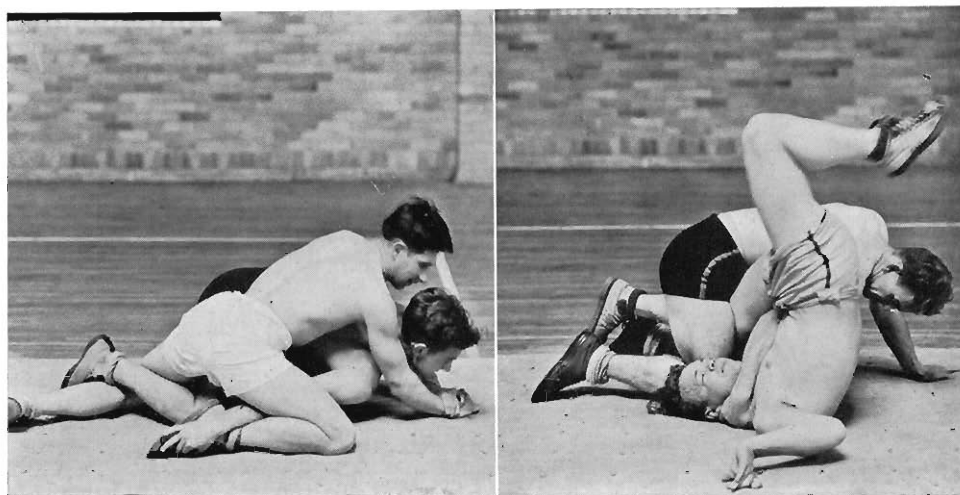

WRESTLING

Wrestling under the direction of Nels Hanson again had its place in the intramural activities, and twenty-two men spent their afternoons shuffling around on the mat in order to improve their grappling ability. This training period ended with a wrestling tournament of six interesting matches. In the 125-pound class Paul Giannola threw Ward Schantz. Earl Jones maintained his heavyweight title by defeating Nels Hanson. Edward Maynard won the 135-pound tilt by downing John Tishuck. In the 145-pound contest Wendell Scutt made short way of Bob Butler. The 158-pound contest went to McMahon, who threw Myers. Elbert DeWeerd finally came through on the 175-pounder, defeating William Krueger.

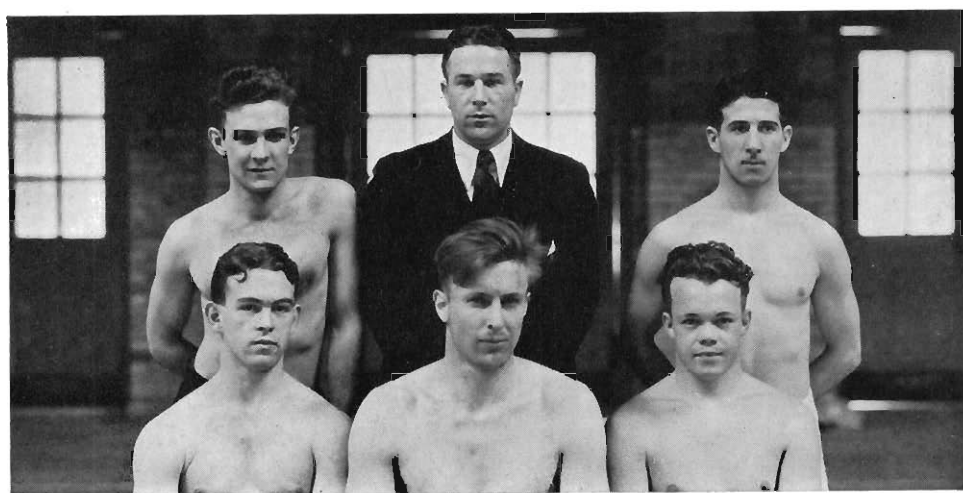

WRESTLING

MAYNARD	HANSON	GIANNOLA
MAC MAHON	JONES	KRUEGER

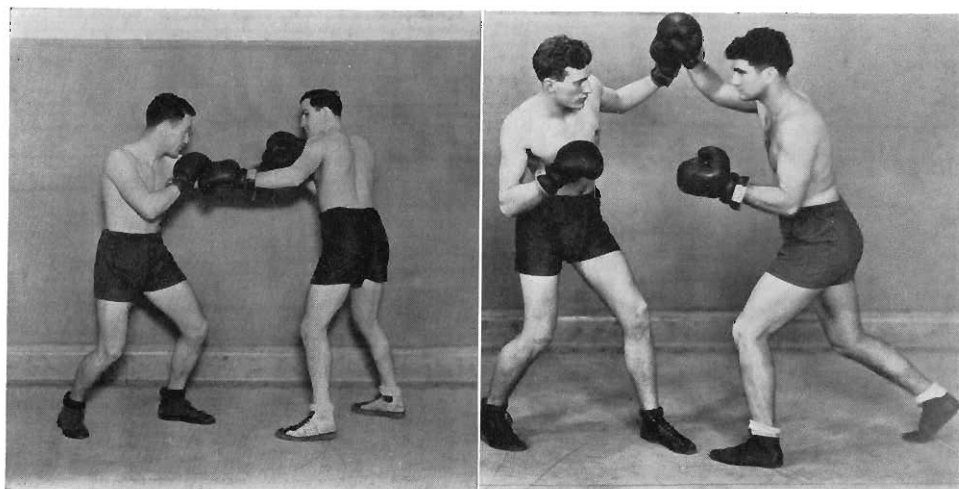

BOXING

Boxing this year was in charge of Bernard Davis, whose men demonstrated the results of good training when they helped stage Western's annual wrestling and boxing tournament this spring. In the 135-pound class Joe Goldberg punched out a peppy victory over Bob Jeffries. Donald Jackson, veteran puncher, maintained his claim to the 175-pound title by out-pointing Omar Sanderson and Henry Murray.

The only knockout in the tournament came when Ralph Birkhold floored John Van Eck in the second round. Omar Sanderson retained his title in the 145 pound division by disposing of Paul Krueger in a tough battle. The upset of the tournament occurred in the final match, in which Paul Jackson, a freshman in the 175 pound class, took the decision from the more experienced Nels Karling.

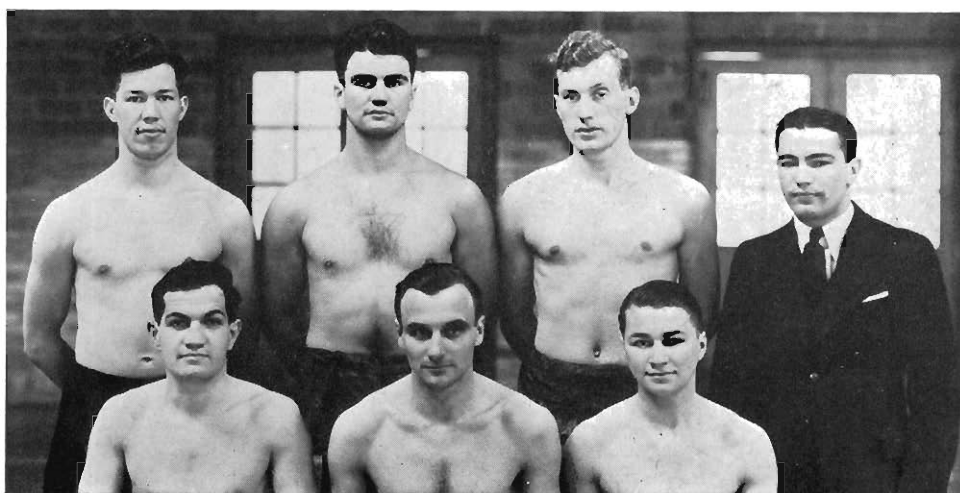

BOXING

JACKSON HUDNUT D. JACKSON DAVIS
GOLDBERG SANDERSON BIRK HOLD





W O M E N ' S A T H L E T I C S

Women's Physical Education Association

THE Physical Education Association is a campus organization composed, in the main, of those girls specializing in physical education, although it is open to all girls interested. It is the aim of the group to bring before its members those phases of physical education not touched by the work of the department, to create an interest in fields outside that of physical education, and to provide some social activities for the members. Meetings are held twice each month, and every effort is made to realize the aims of the group through these meetings.

Much of the interest of the association this year, and for two or three preceding years, has centered about the "shack"—financially, and as a source of recreation. For the past four years the planning and building of this "shack" has been the chief project of the organization, and finally in the Fall of 1931, equipment was installed and the place was ready for use. This all came about in time for the members to entertain the alumni there at breakfast on Homecoming Day and since then the "shack" has been the scene of many enjoyable parties, both of the entire group and of the separate classes. Various means for raising funds have been carried out, including social dancing classes and a carnival, as well as class projects. The alumni have also assisted with the finance problem.

One of the outstanding activities of the Spring Term is the annual overnight trip to the sand dunes of Lake Michigan, and this year was no exception. For those who went it stands as a never-to-be-forgotten occasion and will remain a happy memory—in spite of the rain.

The June Breakfast might be considered the climax of the year's activities. At this time the members of the association, alumni and guests gathered together for a last meeting. The scene was laid in Sherwood Forest. Lillian Wallace, as



CHUTE	KEIM	RICHTER	MIHELICH	MERSON	NELSON	HAMILTON	VANDER BROOK
SHERWOOD	DAVIS	OAKES	TRAPHAGEN	INGLE	MANN	MC CARTY	HOOKE
WOLFE	HAAS	SCHMIDT	KORMAN	REDDING	HARRINGTON	UNLEY	GERACZ
	WALLACE	SEVERANCE		ANDREWS	MOORE	HURT	DOWNES

Robinhood, acted as master of ceremonies, and she was ably assisted by Friar Tuck; Little John and other well known characters of the merry band.

This year a student council was created within the department with an aim of maintaining the high standards of the group and serving as a student voice in the management of departmental affairs. An earnest effort is made to promote a feeling of coöperation among the students and between the classes. Those problems which have come before the Council this year, though not numerous, have been efficiently handled, the council has more than proved its usefulness as a worthwhile activity of the group and will probably become a permanent part of the organization.

COUNCIL

Seniors

DEA KEIM
PHYLLIS McDOWELL

Sophomores

DURETTA HETRICK
DELLA STIEVE

Juniors

MAXINE McWILLIAMS
SYLVIA JOHNSON

Freshmen

EDITH REDDING
NAOMI HOOKER

OFFICERS

President

CHARLOTTE VANVYVEN

Vice-president

LILLIAN WALLACE

Secretary

MARGARET LIBENS

Treasurer

FRANCES FLETCHER

Senior Representative

MARION HAMILTON

Junior Representative

NINA LAWRENCE

Sophomore Representative

DURETTA HETRICK

Freshman Representative

DORIS TRAPHAGEN

FACULTY ADVISERS

MISS VESTAL

MISS THIELEN



HENRY SCHIMMOLA LAWRENCE HUDSON WAGNER ROYCE MICHELA STIEVE
JOHNSON KRUEGER THOMPSON McWILLIAMS VAN VYVEN HETRICK GIBSON FLETCHER
NEKERVIS ANDERSON STEINBACK HUBBELL LAWRENCE WEEKS WENDEL



SENIOR SOCCER TEAM

ANDREWS	WALLACE	KILM	VANDER BROOK	HURT	MERSON	NELSON
	MC DOWELL	SEVERANCE	MOORE	WOLFE	JOHNS	

Soccer

The opening event for women's athletics for the year came with the soccer tournament. Competition was keen, indicating that the title of the championship would not go without a struggle; in fact, the Juniors and Seniors never did settle the score and had to be content with joint honors for first place, because they were unable to break a 1-1 tie in the final game. Hollis Moore captained the Seniors and Eleanor Kreuger the Juniors. The Sophomores placed second and the Freshmen third, but the style of play exhibited by the two last indicates that competition will be maintained at a high pitch in the future.



JUNIOR SOCCER TEAM

HURFELL	LAWRENCE	VAN VYVEN	MC WILLIAMS	SCHIMMOLA	JOHNSON
ANDERSON		SOLINPACK	KREUGER	THOMSON	WEEKS



HOCKEY

Volley Ball

Volley ball came in for its usual amount of interest and rivalry and nobody had the championship "on ice" until the final game was over. Again, the Seniors, led by Eunice VanderBrook, proved that experience is a valuable asset, defeating the Freshmen in the final game, 26-18 and winning the tournament. Sophomores placed second in the tournament by virtue of close victories over the Freshmen and the Juniors, the Freshmen placed third and the Juniors last. Volley ball seems to be the specialty of the present Senior class. In the last four years they have been volley champions three times.

Baseball

Baseball proved in 1931 to be one of the least-contested tournaments. The



SENIOR VOLLEYBALL TEAM

MEYERSON KEIM WEED HURT
MC DOWELL ANDREWS VANDER BROOK WOLFE



JUNIOR BASEBALL TEAM
 MCKERSON KEIM WEED HURT VANDER BROOK MOORE
 MC DOWELL SEVERANCE ANDREWS WALLACE WOLFE

Seniors, champions for three years, had lost much of their strength through graduation and fell easy victims. They placed third in the tournament. The keenest competition came in the Sophomore-Junior game, which the Juniors won, thereby demonstrating their right to the championship.

Basketball

The basketball tournament this year produced some very fine games and competition ran high between the classes. When the final game had been played, the Sophomores, captained by Katherine Hudson, were in first place having defeated all their opponents, although the Seniors, who placed second, were unwilling to be trounced and fought till the last minute in the game which left them on the short end of a 44-41 score.



H U M O R

The Co-op Store carries
a complete line of

The Good-Rich Candies

Sold by the
Goodrich Candy Company
175 E. Water St. Phone 2-4331

Compliments of

Economy Wall Paper Co.

218-222 North Burdick St.

FOOTBALL NOTE

She: Did you get mussed up when you were on the eleven?

Jack: No; it was while the eleven were on me.

FORESIGHT

"I suppose you attribute your great success in life to your own foresight," said the magazine biographer.

"Yes," answered Mr. Dustin Stax.

"In what way did it manifest itself?"

"In picking out smart lawyers to look after my affairs."

METAMORPHOSIS

There was once a young cowboy named Raddle,

Who could ride without stirrups or saddle.

Yet one week at school

Made him alter his rule;

Now he bolts at the sight of a paddle.

She: But, dear, we can't live on love?

He: Sure, your father loves you, doesn't he?

Modern Mother to Her Child: And Al Capone will gat you if you don't watch out.

"A Kalamazoo
Trade Mark Registered **Direct to You"**

Compliments

of

KALAMAZOO STOVE COMPANY

75 Rochester Ave.

KALAMAZOO, MICHIGAN



SHE WEARS A SQUARE CUT DIAMOND

Not simply because it is the modern thing to do, but because she feels it more accurately expresses the age . . . she is eager for new beauty. Her sleek motor car is a masterpiece of automotive engineering, not because she is reluctant to appear old-fashioned but because she finds its streamlined luxury more effective . . . she responds to the quickened tempo. And by such things we know her, this young modern,

for she expresses her own age and not her grandmother's. The result is impressive.

We who deal with designing books can well assume that the same successful results would follow the same sincerity of thought. In designing books we must primarily consider the accuracy with which they reflect the age. They should be modern in the strictest sense of the word. If they are less than modern, they are, at best, imitative.

Today's book must mirror today's spirit. It must have a new beauty . . . a quickened tempo.

For some, such an objective presents unsurmountable difficulties. There are others who find such an objective more interesting than difficult. To be sure, it is easier to continue producing books distinguishable from their predecessors only by the date of their copyrights, easier, yes, but terribly tiresome, we think.

THE SERVICE ENGRAVING COMPANY IN DETROIT
CREATORS OF THE BOOK OF TOMORROW

Compliments of

WHITE BROS.

Plymouth and DeSoto

847 Portage St. Phones 2-0140 2-0149

"THE PARIS"

Cleaners and Dyers

*Quality and Service
"Paris Way"*

We Aim to Please

Phone 2-0188 or 5135

328 W. Michigan

KALAMAZOO, MICHIGAN

THOUSANDS OF PEOPLE BUY

PETER PAN BREAD

EVERY DAY

—Because They Have Found

It Always Is The Same

Delicious Loaf.

"Say: Peter Pan to your Grocer Man"

WOULD HAVE BEEN LOST

Workman: "What are you looking for?"

Pat: "My vest."

Workman: "You have it on."

Pat: "Oh, sure I have. If you had not told me I would have gone home without it."

HAPPY DAYS ARE HERE AGAIN

Neighbor: Johnny, I hear you're all on a diet at your house.

Johnny: Not any more. Dad's working full time again now.

JUST WHAT SHE NEEDS

Bore (at 11 p. m.): I heard a ghost story the other night—by Jove, it did make me start!

She: I wish I knew it!

HIS MODEST BIT

Housewife (to hobo): You here again? Well, I've nothing for you. I don't believe you've done a thing this winter.

Hobo: Yer wrong, me lady. I just done thirty days.

COMPLIMENTS

OF

LEE & CADY

KALAMAZOO BRANCH

WHOLESALE GROCERS

Compliments of

Wm. U. Metzger
and Son

General Sheet Metal Work
Warm Air Heating

144 N. Edwards

Dial 7612

J. C. PENNEY CO.

154-158 SOUTH BURDICK ST.

DRY GOODS, LADIES' READY-TO-WEAR, MEN'S CLOTHING, FURNISHINGS AND SHOES

WHY SHOE WORKS

129 EAST MAIN ST.

FOR BETTER SHOE REPAIRING



NUMEROUS

"Are there many bill collectors coming to your door?"

"More than I care to admit."

KNOWN

"What's your name?" the grocery store manager asked of a young applicant for a job.

"Scott," replied the lad.

"And your first name?"

"Walter, sir."

"That's a pretty well-known name," remarked the manager with a smile.

The boy looked pleased. "It ought to be," he replied with a big smile. "I've been delivering groceries around here for two years."

DISPLAY AND DISMAY

Wife—Hurry up, can't you? I simply must go out and show off my new fur coat.

Hubby—Wait a minute. I simply must cut the fringe off my coat cuff.

"Flowers for Every Occasion"



Lowest Prices
CUT FLOWERS
BLOOMING
PLANTS
AND FERNS

VANDERSALM'S FLOWER SHOP

123 WALL ST.

PHONE 4196

Flowers sent by wire anywhere

Compliments of

HASTINGS TRUCK CO.

See the
Quick Freezing
Time Tested

KELVINATOR
ELECTRIC
REFRIGERATOR
at

OAKLEY AND
OLDFIELD
State Theatre Bldg.
Phone 3-1470

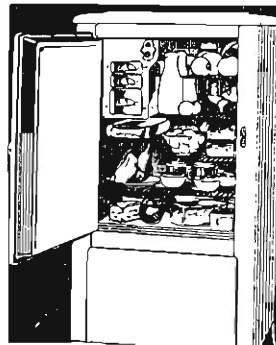

DELICIOUSLY FRESH

Mary Lee CANDIES

SODA FOUNTAIN

LUNCHES

*Congratulations
to the graduates*



May we continue to
have your valued
friendship, and appre-
ciated patronage.

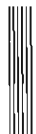

**J. R. Jones' Sons
and Company**

Wilkin's Tire Shop

**Firestone One Stop
Service Store**

Firestone tires,
tubes, batteries,
complete brake,
lubrication, and
washing service.

E. Mich. at Kalamazoo Ave.
KALAMAZOO, MICHIGAN

Miller Lumber Co.

**LUMBER AND
BUILDERS' SUPPLIES**

Lane Blvd. and Factory St.

Ph. 2-3948

Kalamazoo, Mich.

A. W. Walsh Co.

WHOLESALE GROCERS

Supply Depot for

I. G. A. Grocery Stores

Compliments of

The Chocolate Shop

A fraternity once sent its curtains to the laundry to be cleaned and the windows remained entirely unveiled for three days before the climax arrived. It was in the form of a note from the sorority next door.

"Dear Boys:

May we suggest that you obtain curtains for your windows? We do not care for a course in anatomy."

And the boys answered:

"Dear Girls:

The course is entirely optional."

BREAKERS AHEAD

Office Boy: What's worryin' the boss?

Stenographer: He just found out his son will be allowed to graduate from college this year.

HISTORICAL

Six-year-old Ruth, who had recently started in the first grade at school, came home proudly exhibiting a picture of George Washington and his men in a boat. In explaining the picture, she said:

"This is George Washington crossing the silverware."

Mona: "Thank God for a few exceptions."

Congratulations

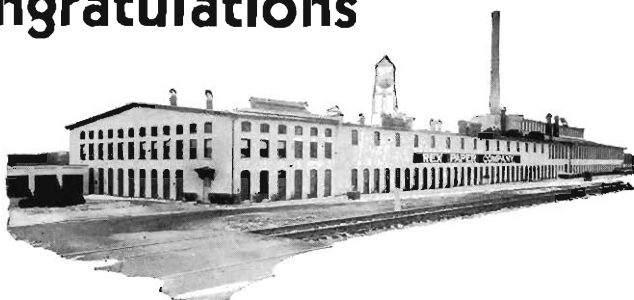

by

ROY V. McCULFOR

Here Brown and Gold of Western State
We heartily congratulate
Your staff and those responsible
For filling up your pages full
Of golden treasure.



FINE
COATED
PAPERS



In future years, 'mid life's events,
More brightly still will your contents
Delight and entertain, and will
Rem'niscent hours with pleasure fill
In goodly measure.

A splendid work and ably wrought,
Inspiring future happy thought
To those who spent their former days
In eager search and earnest ways
At Learning's taper.

Congratulations Western State,
Ourselves, too, we congratulate;
You furthered knowledge, skill and brains:
Our boast humility contains—
We made the paper.

REX PAPER COMPANY

KALAMAZOO

MICHIGAN

W. H. Pendleton

First National Bank
and Trust Bldg.

INSURANCE

The Rose Kerr Shop

Interior Decorators

Draperies Carpets Furniture
Lamps and Shades

536 Academy Street Phone 2-4322

Store No. 3 Phone 2-7644
217 E. Frank St. State Theatre

Economy Cleaners .75

We Call For and Deliver

Suits	Cleaned
Topcoats	Pressed
Plain Dresses	

Store No. 2
Washington Sq.
Phone 4858

Store No. 1	Store No. 4
Westnedge at Vine	775 W. Main St.
Phone 2-5829	Phone 2-5548

Buy the

NEW FORD V-8
NEW FORD 4

New Low Prices

R. E. Fair

FORD SALES — SERVICE
Portage at South Phone 6106

SWIMMING!
HANDBALL!
GYM!

at the

Y. M. C. A.

Voluntary Contribution
Plan of Membership

The average man's arm is thirty inches long; the average woman's waist is thirty inches around. How wonderful are Thy works, Oh Lord.

One Co-ed: Let's go to the library and talk.

Another: No. Let's go to the Women's League room and study.

LEFT THE ACHE WITH IT

Paul: "Does your tooth still hurt?"

Albert: "I don't know."

Paul: "What do you mean, you don't know?"

Albert: "I left it at the dentist's."

OFFICE DIALOGUE

"This is a critical age."

"You said it—somebody's criticizing my work every day."

FAIR ENOUGH

Mike: Look here, you're cheating.

Pat: I am not. I had that ace long before the game began."

GREENE'S DRUG STORES

Lunches

Kodaks

Sporting Goods

College store at
foot of the hill

Store on the Corner
of West and Vine

Where Service and Quality Reign Supreme



Speaker: "The hush of the tropical night held me enthralled. The heavy dull odor of the luscious fruits and flowers lulled me into a state of blissful unconsciousness. The great white moon beamed benevolently from afar. Then I heard the tinkling of laughter, the patter of rhythmic feet upon the sand. The leaves parted; my heart stood still—."

Voice from Audience: "And in flew a dead duck."

One: "Why worry about a cavity?"

Two: "Sure, what is a cavity? Only a hole."

Three: "Yes, and what is a hole? Nothing."

Four: "Why worry about nothing?"

Old Timer: "Is your married life one grand, sweet song?"

Newly-wed: "Well, since our baby's been born, it's been like an opera full of grand marches with loud calls for the author every night."

Field Furniture & Electric Co.

321-325 N. Burdick St.

Wiring Fixtures Furniture Lamps

ADAMS MARKET

*Wonderful
Service
To Our
Customers*

722 LOCUST ST.

PHONE 2-1511

Special Discount to
Students on
Manual Training Lumber

**Union Trim and Lumber
Co.**

THESE BY OUR HONOR-ROLL STUDENTS

1. The Bible was originally written in Highbrow.
2. Elizabeth Barrett had an exquisite love affair with Robert Burns.
3. Socialism is a grammatical error.
4. Balder's only vulnerable spot was his toe. Here he was shot by a missile.
5. I earned my first money trapping and selling newspapers.
6. Pongee is made of the odds and ends of silk-worms.
7. Decade—a sense of humor.

• • • **Graduates**

Although you have left Kalama-
zoo you can still have your shoes
repaired

• • • **THE RITE WAY**

Mail your shoes to us and we will
repair and return them the same
day.

The Rite Way Shoe Rebuilders
835 West Cedar Street

Compliments
of

**The L. V. White
Company**

"The Power to Pass—
That's Dixie Gas"

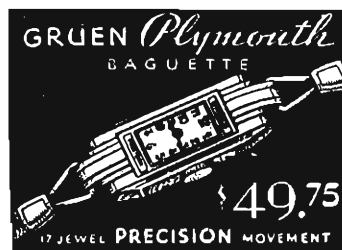

WILLIAMS & COMPANY
230 So. Burdick St.

AN EVOLUTION

My dear Miss Smith;
Dear Miss Smith;
Dear Mary;
Mary Dear;
Dearest Mary;
Mary Darling;
Mary, beloved;
My soulmate;
Darling Wife;
Dear Mary;
Pay to the order of Mrs. Mary S. Doe.,
Hello, Mame;

Compliments of

BESTERVELT'S
PURE FOOD STORES

EIGHT STORES
In Kalamazoo

Compliments of

Kalamazoo Pant Co.
Retail Store

Where All the Boys Buy Their
PANTS AND SWEATERS
E. Michigan Ave. at Edwards
Opposite Park-American Hotel

CAMPUS
WESTERN STATE TEACHERS COLLEGE
CHILLYA
TRAINING SCHOOL BUILDING

*Quality Food at
Minimum Prices*

Your Patronage
Gratefully
Received



J. C. Ball

SELECT GROCERIES

Phone 2-6313

425 Oak Street

Student Trade Solicited

Compliments
of

Johnson Howard
Co.

College girls and chorus girls are almost alike except that the former get their education by degrees and the latter by stages.

Voice from 11th floor: "Smatter down there, have you no keys?"

Noisy One on pavement: "Gotta key all right, but would you jussasoon throw down a coupla keyholes?"

First Mosquito: "Hooray. Here comes a new arrival."

Second Mos.: "Good. Let's stick him for the drinks."

Statistics show that there are 20,000,000 goldfish in captivity; and practically none of them know how to whistle.

And while we are on the subject, whatever you do, do openly. Who ever heard a scandal about a goldfish?

"Was your friend in the habit of talking to himself when he was alone?"

"To tell the truth, Judge, I never was with him when he was alone."

Gilmore Brothers

"Established 1881"

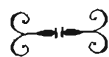

Compliments of
Howard J. Cooper

Dieges & Clust

185 North Wabash Ave.
CHICAGO, ILL.

Makers of
**CLUB AND FRATERNITY
JEWELRY
ATHLETIC PRIZES**

Prompt attention to all inquiries
New York Chicago Pittsburgh
Boston Philadelphia

"You should eat plenty of fruit," said his friend.

"Why so?"

"Because it will do you good. A man can't eat too much fruit."

"Oh, I don't know. Did you ever hear the story of Adam and Eve?"

"Man," said Mark Twain, "is the only animal that blushes—or needs to."

"You have no business to kiss me."

"It wasn't business; it was pleasure."

She: "What do you mean by telling me that the dates you had with me were like a string of pearls?"

He: "Neckless, dearie, neckless."

TOWN HALL TONIGHT

Inquired Yorick Hamm of Hamlet Fatt—Do you think, sirrah, the townspeople have taken any notice of our playbills?

"Of a truth, yes. The local grocer is featuring grapefruit."

PORTER'S
Feminine Attire
South Rose near Michigan

Compliments of

Shakespeare Company

Makers of

Fine Fishing Tackle

THE BROWN AND GOLD CAFETERIA

"Western's Pioneer Eating Place"

The home of good things to eat and the originators of every beneficial policy in the matter of food that the students of Western State are enjoying today.

We lead, others try to follow

**The Brown and Gold
Cafeteria**

829 W. Walnut Street

Good Cartons
from
Good Boxboard

Sutherland Paper Co.
KALAMAZOO, MICH.

SERVE
Arctic
QUALITY
ICE CREAM

NO ANSWER TO THAT

"It says here that a woman writer declares many women can't live on \$25,000," snorted friend husband.

"Yeah?" snapped his wife. "Well, they could if their husbands had brains enough to earn that much."

QUIET ASSURED

"I'm going to speak my mind!" she said.
"Ah! Silence at last!"

The store with a particular appeal to
college people

Streng and Zinn Co.

DEPARTMENT STORE

Our advanced buying and selling systems
enable you to buy style-right-merchandise
at lower cost.

Compliments of

**Kalamazoo Clearing House
Association**



Home Savings Bank, Bank of Kalamazoo, First National Bank and Trust Co.

Compliments of

A. M. Todd & Company



The Gull Lake Hotel

at

LA BELLE RESORT

NOW OPEN

BANQUETS — CLASS DINNERS

Dinner Dancing 6:30 - 7:30

Park Dancing 9:00 - 12:00

Excellent Orchestra

Enroth's

"SHOES OF FASHION"

The Smartest Styles We've Ever Seen

The Greatest Values We've Ever Offered

Exclusively at the

FASHION BOOTERY

212 So. Burdick St. Kalamazoo, Mich.

The Right Grade of Paper for Your Printing Job = =

. . . The Paper used on this Annual is our DeLuxe Superfine Enamel 100 lb. and printers find this paper very easy to make-ready and handle for all School Annual work. It is one of the many high grade reasonable priced papers we carry.

BERMINGHAM & PROSSER CO.
KALAMAZOO, MICH.

Compliments of
Miner Pie Co.

Electric Construction
Electrical Supplies

Columbian Electric Co.

Henry M. Desenberg, Mgr.

127 So. Rose Street

Phone 2-4023

KALAMAZOO, MICHIGAN

For first class shoe
repairing go to

**The Progressive
Shoe Shop**

630 Locust Street

We also handle gym shoes
and full line of rubbers

MIKE HUNTRY

Small Son: "Papa, who was Mike Huntry?"

Father: "I don't know. Where did you hear about him?"

Small Son: "Well, we've been singing in school—Mike Huntry 'tis of thee."

"How would you like to try parachuting?"

"I'd jump at the opportunity."

THOUGHTFUL SELMA SAYS:

Many a good beau plays second fiddle.

A bigamist is one who makes the same mistake twice.

'Tis better to be well formed than well informed.

Dr. Brown: Robert Burns wrote *To a Fieldmouse*.

Voice (from rear of room): Did he get an answer.

Math. Prof.: If I subtract seventy-nine from twenty-three, what's the difference?

Wooden Plebe: Yeah, I think it's a lot of bunk myself.

'35: How far were you from the right answer?

'34: Oh, about six seats.



Congratulations

To Our Graduates

GREETINGS

to All Friends

of

THE "CO-OP"
STORE



Make this your home in Detroit

Distinctive homelike environment
Social events every evening for guests
Finest Swimming pool in city. Free to guests.

Excellent Meals Moderate Prices
Rates on application Phone Columbia -0100

HOTEL WEBSTER HALL

Cass at Putnam
DETROIT -:- MICHIGAN

Godfrey Lumber Company

Dealers in

Lumber and Building
Material

OFFICES AND YARDS

841 Third Street
KALAMAZOO
MICHIGAN

Telephone 2-0181

X is the Roman notation for ten.
X is the mark of illiterate men.
X is a ruler removed from the throne.
X is a quantity wholly unknown.
X may mean Xenon, a furious gas.
X is a ray of a similar class.
X mas is Christmas, a season of bliss.
X in a letter is good for a kiss.
X is for Xerxes, a monarch renowned.
X marks the spot where the body was found.

BIG-HEARTED

As the train pulled into the depot a traveling man stuck his head out of the window, and calling to a boy standing near, said: "Here, sonny, bring me a sandwich, and here's another dime, get one for yourself."

Just as the train started to pull out, the boy returned, munching a sandwich, handed the man a dime and shouted: "Here's your dime, Mister, they only had one."

"Don't you wish you was a bird, Jimmy," mused little Jean, dreamily, "and fly away up in the sky?"

"Naw!" snorted little Jimmy. "I'd rather be an elephant and squirt water through my nose."

a. b.

ll. d.

ph. d.

m. d.

b. s.

d. d.

m. a.

a matter of degrees

The enjoyment of electric and gas service depends, much like an education, on the degree to which it is used.

Wires and mains, like brain cells and nerve centers, are full of potential energies needing but to be called upon to bring to you new realms of convenience, helpfulness and comfort.

These services are aiding in creating new standards of living, in shortening and lessening domestic labor and through the allowing of more time for relaxation, leisure and recreation, such services contribute to health, and longer and fuller lives.

These advantages, both economic and personal, are yours for but a few cents a day — one of your soundest investments — Electricity in the home now DOES MORE—COSTS LESS than ever before.

CONSUMERS POWER COMPANY

Modern Diamond and Jewelry Creations

PRICED AT
NEW LOW LEVELS
*Characterizing
Distinctive Individuality*

BUDD'S

106 So. Burdick

JEWELERS

OPTICIANS

Hale Hat Special

\$2.45

Others at

\$3.50 and \$4.85

JOHN HALE HAT STORE

Since 1913 at

108 West Michigan Ave.

Kalamazoo Glass Co.

Glass of all kinds
Windshield and
Automobile Glass

MIRRORS

RESILVERING

301 N. Church St.

Ph. 2-2813

302 Stuart Ave.

Ph. 2-9453

Furnished Apartments
Catering to Faculty only

The Students' *Boarding House*

MRS. McCASLIN

416 Bellevue Place



Don't go through life so fast—you'll be dreadfully bored by the time you're fifty, and there's no greater bore than a bored person.

—John Galsworthy

HE'D ALSO HAVE A HARD TIME

"Bill," said the teacher, "if your father could save a dollar a week for four weeks, what would he then have?"

"A phonograph, a new suit, a refrigerator and a new set of furniture."

YOUTHFUL PHILOSOPHY

Richard: "Mother, am I going to get another plate of ice cream beside this one?"

Mother: "Why, dear?"

Richard: "Because I want to know whether to gobble this up or drag it out."

"Why don't you drown your sorrows?"

"She positively refuses to go swimming."

**Serval Refrigerators
Bosch Radio
Willard Batteries
Mohawk Tires**



RALSTON'S
434 W. Mich. Ave.

Compliments

of

Star Paper Co.

MacDonald and his wife stopped in front of a restaurant window, in which was hung a card bearing the words: "Luncheon from 1 to 3 p. m., 40c."

"We'll have our dinner here, lassie?" said Mac. "Two hours steady eating for 40 cents is no sae bad."

DUCKING THE JAWBREAKERS

"How is Viola getting along in the talking pictures?"

"Oh, all right, I guess. They've given her a double for the long words."

TOO LATE

Joe was rather disgruntled after his first real dancing party with programs and everything, for it seemed that he didn't have an opportunity to dance with the damsels of his choice.

"Well, how did it happen?" asked his interested grandmother.

"Aw," grumbled Joe, "I got in too late, after they had handed out the score cards!"

FAMILY RESEMBLANCE

Visitor (speaking of the little boy)—
"He has his mother's eyes."

Mother—"And his father's mouth."

Child—"And his brother's trousers."

E. S. Rankin Agency

Incorporated

INSURANCE UNDERWRITERS

203 Kalamazoo National
Bank Building

Phones 6100 - 6109

Riepma Brothers

Groceries, Fruits and
Vegetables

Quality - Service - Price

728 Locust Street

Phones 6154, 6155

There's Always A BEST

In Cleaning

IT'S **Miraclean**

In Laundry

The Ultra Violet SUN-RAY

Both are in use at

The KALAMAZOO LAUNDRY CO.

239 N. ROSE STREET

PHONE 4161

THE UPJOHN COMPANY

Makers of

FINE PHARMECEUTICALS
FOR THE PHYSICIAN

Home Office and Laboratory

KALAMAZOO, MICHIGAN

New York

Kansas City
San Francisco

Memphis

RICHMAN'S CLOTHES

• • • There's
one price for everybody at reli-
able old Richman Brothers . . .
honest makers for 53 years . . .
honest sell-
ers always.

Now All \$20

127 W. MICHIGAN AVE.

Hall's Quality Grocery

801 West Main St.

Home of "Richelieu" Goods

SWEET MEMORY

Wifey (hubby's former secretary):
Where were you all evening, you brute?

Hubby: Honestly, honey, I wasn't at
the office.

HIS MISTAKE

Policeman—Hey, come out of that! No
bathing allowed 'ere.

Dignified Man (in pond)—Pardon me,
I'm not bathing—I'm drowning.

DISGUISED

"Where did you get that funny dog?"

"It's a police dog."

"I never saw a police dog that looked
like that."

"He's in the secret service."

NO WONDER IT WORKED

The customer whose account had been
outstanding for some months called round
and paid up.

"That letter you sent me did it," he said.
"I've never seen one like it. Why, it would
get money out of a stone. How did you
put it together?"

The business man smiled sadly.

"I chose the best bits out of the letters
my boy sends me from school," he ex-
plained.

SLOCUM BROTHERS

· · · YOUR · · ·
PHOTOGRAPHERS

125 SOUTH BURDICK STREET
KALAMAZOO, MICHIGAN

A Complete Fashion Service

For Women and Misses
Frocks Gowns
Coats Furs
Millinery and Footwear

THE STYLE SHOP

Seaman Company, Inc.
 Kalamazoo, Michigan

COAL

COKE

FUEL OIL

E. M. Sergeant

542 E. Michigan

Compliments of

ATLAS PRESS

J. Chas. Ross Company

North Burdick at Kalamazoo Ave.

Hardware House Wares
 Sporting Goods
 Kitchen Equipment

Phones 2-0141 2-0142

Dignity is one thing that can't be preserved in alcohol.

Phnoop: Binks? Kind o' argumentative, isn't he?

Blopp: Rather. He even talks right back to radio announcers!

"Is Joe good company?"

"Good company! Say, that boy can make you forget you're in a rumble seat!"

"Gosh," mused the unemployed press agent, massaging his last two bits, "whoever sold the world this depression, certainly did put it over!"

A hick town is one where there is no place to go that you shouldn't.

Giant: I hear the Sword Swallower is on a diet.

Dwarf: Yes—he hasn't eaten anything but pocket-knives for a month.

Abel: Are we alone?

Mabel: I hope God is with us.

Compliments

of

Jack Dold's

Drug Stores



Fine Stationery

For the Home, School or Office

Sold by all leading Retail
Stationers, Drug Stores and
Department Stores in every
Section of the Country

*Manufactured at
Kalamazoo by*

KALAMAZOO STATIONERY COMPANY

Division of Western Tablet and Stationery Corp.

KALAMAZOO

:-

MICHIGAN

Dejected Lover: Is there no hope for me?

Object of Passion: I dunno. What're you hoping for?

REVISED PROVERBS

Look before you cheat.

He that flunks and knows his bizz lives to flunk another quizz.

Procrastination is the sign of the times.

If at first you did not win, date, date, and date again.

All are not girls that giggle.

He who hesitates is the boss.

A miss is as good as her environment.

Love suppereth long and he that dines her must pay the pieman.

"Has the depression hit the churches?"

"Why, even the wages of sin have been reduced."

Among those enterprises which depend for success on implicit faith are love, democracy, and hash.

Some men wake up to find themselves famous; others stay up all night and become notorious.

Rudel C. Miller
"Rudy" '24

Samuel A. Boerman
"Sam" '22

Compliments of

MILLER and BOERMAN
Sporting Goods and Athletic
Supplies

316 W. Michigan Ave.
Opposite Y. M. C. A.

Phone 2-7643 Kalamazoo, Mich.

Compliments of

**Kline's Department
Store**

Jackson's Flower Shop

160 West Michigan Ave.

Phone 4128

GOWNS HOODS CAPS

FOR ALL DEGREES

Quality outfits at
attractive prices
Get your costumes from the pioneer
outfitters in U. S. A.

Cottrell and Leonard

Est. 1832

ALBANY, N. Y.



FATHER'S DAY SONG

By Scott Corbett

Tune of That's Why Dankies Were Born
Some one had to buy the text books,
Some one had to buy the clothes worn;
Some one had to pay
For Junior's college play
And that's why poppas were born!

Some one had to pay tuition,
Slave till night from early morn;
Some one had to send
A check for each week-end
And that's why poppas were born!

Send! Send!
Send when your sonny
Demands it of you.
Send! Send!
Money, more money,
For bills that are due.

Some one had to pay for frat pins,
A co-ed's heaving breast to adorn,
Some one had to curse
And furnish the purse
That's why poppas were born!

GOODRICH SILVERTOWN, INC.

One Stop Station

Westnedge Ave. at Academy St.

GOODRICH SILVERTOWN TIRES

TEXACO GASOLINE

Motor Oil

Miscellaneous

Car Washing

Texaco

A. C. Spark Plugs

Complete Lubrication

Pennzoil

Auto Light Bulbs

Speedy Road Service

Quaker State

Radio Tubes

Tire and Tube Repairing

Mobile

Fan Belts

Electric Fans



USL Batteries

PHONE 4179



NICK A. HOPSON, Manager

WESTERN STATE TEACHERS COLLEGE

*Prepares for Every
Type of Teaching*



A youthful,
energetic and rapidly
growing institution with
modern buildings and
equipment and with care-
fully selected and efficient
instructors.



*Complete information and
catalogue on request*

D. B. WALDO, *President*

JOHN C. HOEKJE, *Registrar*

INSTANT SERVICE

Batteries, Starters, Carburetors
Radiators, Lights or any Auto
Electric Job

*We use Genuine Parts
Factory Trained Men*

M & T Battery & Electric Co.
131 W. Kalamazoo Ave. Dial 2-0259

Olsen & Ebann

240 S. Burdick St.

Diamonds Watches Jewelry
Kalamazoo's Oldest
Credit Jewelers

B. L. Steelman, Mgr.
Phone 6045

"Mother, there's a blind man at the
door."

"Tell him we don't want any."

IMPERTINENCE

By Lucy Carruth

I know that I told you I wanted the moon,
And you gave it to me with a will.

It's perfectly sweet and I like it a lot
I find it enchanting, but—still—

It isn't just what I thought it would be;

You can put it back, if you don't mind.

That cute little star is the thing I should
love—

Not that one, the one just behind.

NOVELTY, CHINA AND
GLASSWARE DINNERWARE
TOYS — ELECTRICAL GOODS
HOUSEHOLD HARDWARE
SILVERWARE DENNISON GOODS
STATIONERY

40 years of dependable service

**STAR BARGAIN
HOUSE**

232 SOUTH BURDICK STREET

Oriental Cafe

A REFINED CHINESE AND AMERICAN
RESTAURANT

*Have your dinner here where you will
be able to enjoy it to the
utmost.*

SNAPPY DANCE SPACE
160 S. Burdick St. Phone 9631

Compliments of

Quality Baking Company

808 S. Westnedge Ave.

KALAMAZOO

Compliments of

Park-American Hotel

333 East Michigan Ave.

KALAMAZOO, MICHIGAN

Beulah M. Schermerhorn

INTERIOR DECORATOR

Decorations

for the town and country house

Battle Creek, Michigan

NEW BURDICK HOTEL

FIREPROOF CONSTRUCTION

250 ROOMS

*In the very heart of the city
Finest Cafeteria in Michigan*

Compliments of

Oakland Pharmacy

*"THE STUDENTS'
STORE"*

Michigan Ave. and Academy Sts.

"Have you read Thoreau's *Essay on Civil Disobedience*?"

"Naw. I am a good, honest Republican."

Harvard Man: Who knocked on the door of my bath house?

Attendant: It was me.

H. M. (to second H. M.) What is he trying to say?

Prof: I'm a self-made man.

'32: That relieves some one of an unpleasant responsibility.

"Do they have any restrictions at your university?"

"Only one."

"What is it?"

"Don't get caught."

Captain: Do you know anything about ships?

Reggy: Oh, yes; I've been a shipping clerk in a dry goods store for years.

Joe: When I first got in to the Copley, I thought that I had forgotten my ticket. I had some fright.

Moe: Yeah, I noticed her.

We wish the 1932

Brown and Gold

the best of success

Allcock's Barber and
Beauty Shop

428 Davis Street

Phone 7566

Compliments of

Kalamazoo Buick Sales
Company

543 W. Michigan Ave.

Phone 6309

THIS book is cased in an S. K. SMITH COVER — a cover that is guaranteed to be satisfactory and is created and SMITHCRAFTED by an organization of craftsmen specializing in the creation and production of good covers. Whatever your cover requirements may be, this organization can satisfy them. Send for information and prices to:

**THE S. K. SMITH
COMPANY**

213 INSTITUTE PLACE

CHICAGO, ILLINOIS

When You See

THE WESTERN
STATE TEACHERS
COLLEGE BAND
You see the
HENDERSON-AMES
CO. MAKE OF
UNIFORMS

Although now sev-
eral years in serv-
ice they make a
snappy appearance.

*It pays to buy the
H. A. Co. Quality
Uniforms*

**The Henderson-
Ames Co.**

Kalamazoo, Mich.



WHAT A RELIEF

Student "Why don't you laugh at the
prof's jokes?"

Silent One: "I don't have to, I am get-
ting kicked out next week."

KING DAVID'S TEAM

Teacher: "George, who defeated the
Phillistines?"

George: "Aw, I don't know. I don't fol-
low those bush league teams."

UP-TO-DATE DUCKS

Mary's mother raised a large flock of
wild ducks this year. One windy day they
all took to the air. Mary never had seen
them on the wing before and ran to her
mother, saying, "Oh, look, mother. Our
ducks all have airplanes!"

FRANK CONFESSON

"So you want to marry my daughter,"
said the man. "Who put you up to com-
ing to me about it?"

"To tell the truth," sighed the young
man, "it was the banker who holds my
notes."

First Neighbor: What is your son tak-
ing at college?

Second Neighbor: All I've got.

Compliments of

A F R I E N D

THEY FREEZE

"Yes, isn't it strange that when people get frozen they rub their limbs with snow until circulation is restored?"

Benevolent Old Lady—But what do they do with the poor people in summer?

LIVE WIRE

Chief: That traveling salesman of Smith's managed to foist a lot of rubbish on us. What can we do about it?

Manager: Couldn't we offer him a job here at a higher salary?

HARD TO TELL

Mistress—May, I saw a man kissing you at the back door last night. Was it the postman or the policeman?

Maid—Was it before eight o'clock or after?

AT HIS LEISURE

Doctor: Give up smoking, captain, and you will prolong your life by 20 years.

Captain—But isn't it too late now?

Doctor—It's never too late.

Captain—Then I'll start in ten year's time.

*Compliments
of the*

FIDELITY
BUILDING AND LOAN
ASSOCIATION

315 SOUTH BURDICK STREET

"A Safe Place to Invest Since 1897"

From a Friend

of

WESTERN STATE

Keep in Touch with Your Alma Mater

THROUGH

**TEACHERS COLLEGE
HERALD**

*It Puts the Knot in the
Tie That Binds*

SUBSCRIBE BEFORE YOU LEAVE SCHOOL AND
RENEW EACH YEAR THEREAFTER

Meet Your Friends at

THE NEW DIANA

116 East Michigan Ave.

OPEN ALL NIGHT

Eats Drinks Sweets

GREAT AMERICAN VALUE
For 1932

for Economical Transportation



\$455.00 F. O. B. and up

Brophy Chevrolet Sales

353-357 Portage St.

AN EXAMPLE

"I say, old chap, what's the difference between 'abstract' and 'concrete'?"

"Well, when my wife promises to make a cake, that's abstract; when she makes one it's concrete."

HE KNEW HER

"Gimme a pair of lady's gloves," growled the irascible old gent to the clerk at Hudson's glove counter.

"What size did you wish?" she asked.

"Size or shape or color don't make any difference," he snapped. "Just gimme any old thing. You see, no matter what I buy her she'll bring it back, anyway."

THE AMERICAN LANGUAGE

"Who's that big cheese over there?"

"Some big butter-and-egg man."

A NECESSITY

Two men, who were but mere acquaintances, were discussing a lecture.

"Are you going to attend?" asked one.

"Oh, yes," was the reply.

"I'm not; it's bound to be most boring, I'm sure."

"I'm sorry you think that way, but I must attend. You see, I'm the lecturer."

From a Friend

of

WESTERN STATE

GOOD ADVICE

Dean Inge's advice to girls cannot be bettered: "Have nothing to say to a man who is not liked and trusted by other men."

LESSON IN TACT

Mrs. W. F. writes: "Six-year-old Edwin wanted to continue playing, but I told him he must go to bed."

Looking up at me, he said: "Mummie, don't say 'must' to me. It makes me feel 'won't' all over."

CIRCUMSTANTIAL EVIDENCE

Willie and Jack were two youngsters pugilistically inclined.

"Aw," said Willie, "you're afraid to fight; that's all it is."

"No, I'm not," protested Jack, "but if I fight, my ma'll find out and lick me."

"How'll she find it out?"

"She'll see the doctor goin' to your house."

DUMB

Small Child: "Sister, what made the tower of Pisa lean?"

Stout Sister: "I wish I knew, darling, I'd take some myself."

Slager and Bos

Grocers

812 S. Westnedge Ave.

QUALITY FOODS

Phone 6119 or 6110

DOUBLE DIP!
"ICE CREAM STORE"

WHERE YOU GET THE LARGEST
CONES IN TOWN

ALL FLAVORS IN BULK AND BRICK
QUARTS

35c Brick 45c Bulk

757 MICHIGAN AVE.

Phone 9400

ALWAYS REMEMBER, no matter what line of endeavor it is your good fortune to engage, it will be necessary, some time or other, for you to use some of the items of our product. Financial accounting systems for schools, factory and office forms, bank and trust company systems and we carry in stock steel filing equipment, desks and chairs; in fact, every known necessity for the office.

It Is Our Sincere Desire to Continue Serving You



Doubleday Brothers and Company

STATIONERS, PRINTERS, BINDERS, FILING
EQUIPMENT AND LOOSE LEAF DEVICES

241 East Michigan Avenue

Kalamazoo, Michigan



are included in the Merriam Webster, such as *acrophag*, *broadtail*, *credit union*, *Bahaim*, *patrogenesis*, etc. New names and places are listed such as *Cather*, *Sandburg*, *Stalin*, *Latvia*, etc.

Constantly improved and kept up to date.

Webster's New International Dictionary

GET THE BEST
THE "SUPREME AUTHORITY"

in courts, colleges, schools, and among government officials both Federal and State. 452,000 entries including 408,000 vocabulary terms, 32,000 geographical subjects, 12,000 biographical entries. Over 6,000 illustrations, and 100 valuable tables.

SEND FOR FREE, NEW, RICHLY ILLUSTRATED PAMPHLET
CONTAINING SAMPLE PAGES OF THE NEW INTERNATIONAL

G. & C. MERRIAM COMPANY

SPRINGFIELD, MASS.

Compliments of

Cade's Bake Shop

216 So. Burdick St.

Luyendyk Bros.

816 S. Westnedge Ave.
Phones 2-0291 — 2-0292

Wholesale and Retail Dealers in
QUALITY MEATS AND POULTRY

Luyendyk has stood for quality since 1895

Students

Faculty

For prompt service

REAL HOME COOKED FOOD

Eat at

THE WESTERN INN

Brown and Gold House

TRY OUR 30c MEALS

Save a dollar on our meal tickets
Northeast corner of campus

Fleckenstein's Body Shop

"A Job Is No Better Than The Shop
It's Done In"

The only authorized
Dupont Duco Shop in

Kalamazoo

461 SPRING STREET

PHONE 4537

Established 1869 Sixty-three Years of Success

IHLING BROS. EVERARD Co.

COMPLETE
PRINTING
SERVICE

» » » This entire book is
a product of our plant, where
machinery and workmanship of
the highest quality rule. Take up
your present or contemplated
printing problems with us. « «

» WRITE FOR «
ESTIMATES «

KALAMAZOO
MICHIGAN

WE WISH TO EXPRESS THANKS

to the following for their
help in producing the 1932
Brown and Gold

DUANE SALISBURY

REX WOOTEN

A. A. LUBERSKY

SAM ROYLE

HARRY G. SLOCUM

JOHN C. HOEKJE

KATHRYN SAXON

ROMAN CZUCHNA

EARL PETERSON

GORDON HINGA

Satire Versus Humor

THE average hard-working student would not be particularly disconcerted at discovering that, although the division page heralding this section reads, "Humor," the inexorable and rigid laws of the printer have decreed that underneath all the pages in this section there should be the word "Satire." Be that as it may, for it represents a great mental struggle on the part of your humble editor-in-chief and the editors of this section, Mona Williams and Harold Pigott.

It seems that there was an astounding sterility of people, institutions, and customs to be satirized when it came to writing the thing.

Take Theta Chi, for instance. Its members are a pretty good gang of fellows. It was more apparent when we came to satirize their organization.

And the Academy girls are a fine bunch of girls also. And the same with the Forum, the Senate, and other organizations with which we had expected to have many things to find fault.

And may we confess also that our own abilities in the line of cruel and biting sarcasm were not so completely matured, shall we say, as they might have been?

Well, anyway, there was the word, whether "yes" or "no," to be rushed to Ihling Brothers, who were the printers of this fine volume.

We had to decide!

Would we be proud of our satire in the finished volume? Would it add anything to the volume?

We, the judges of this weighty question of "Humor Versus Satire," had to decide!

And that decision had to come quick we knew, each one of us, as we stared wild-eyed at one another there in the Brown and Gold office.

And, lo! we decided.

With a great sigh of relief Mona Williams tore the sheaf of papers that bore our satirical efforts!

—The Editor

General Index

A		J	
Academy	226	Junior Class	72
Activities	149	Junior High Club	260
Advertising	336		
Agriculture Club	336	K	
Archery Club	223	Kappa Delta Pi	210
Arts and Crafts Club	168	Kappa Rho Sigma	209
Athletics	271		
Athletic Board	271	L	
		Later Elementary Association	263
B		Le Cercle Francais	246
Band	166	Limited and Special	131
Baseball	276		
Basketball	288	M	
Brown and Gold Staff	152	Manual Arts Union	220
Cheerleaders	273		
Classical Club	232	N	
College Choir	165	National Student Federation	149
Commerce Club	234		
Conference Honor Medal	274	O	
Country Life Club	256	Omega Delta Phi	218
Cross Country	326	Oratory	179
		Orchestra	167
D		Organizations	209
Dance Club	254	Oteyokwa Club	240
Debating—Intramural	184		
Debating—Men's	174	P	
Debating—Women's	180	Players	185
Der Deutsche Verein	252		
		Q	
E		Quartette—Women's	164
Early Elementary Club	260		
Eastern Star Club	230	R	
El Circulo Español	238	Radio	158
Eldorado Club	242		
Extemporaneous Speaking	178	S	
		Senate	228
F		Senior Class	44
Faculty and Administration	25	Sigma Theta Gamma	216
Features	192	Sophomore Class	104
Forensic Board	172	Student Council	150
Forum	214	Student Science Club	243
Football	276		
Freshman Class	130	T	
		Tau Kappa Alpha	173
G		Tennis	316
Glee Club—Men's	160	Theta Chi Delta	212
Glee Club—Women's	162	Theta Pi Alpha	224
		Track	306
H		Trio, Women's String	164
Herald Staff	154	Trio, Women's Varsity	164
Home Economics Club	255		
Humor	336	W	
		"W" Club	272
I		Women's League Cabinet	156
International Relations Club	250	Women's League Council	157
Intramural Athletics—Women's	332	Women's Physical Education Association	330
Intramural Athletics—Men's	322		
		Y	
		Y. M. C. A.	222
		Y. W. C. A.	239

Index of Advertisers

A

Adams Market	343
Allcock Barber Shop	363
Arctic Ice Cream	348
Atlas Press	358

B

Ball's Grocery	346
Bermingham & Prosser	349
Bestervelt's Pure Food Stores	344
Brophy Sales	366
Brown and Gold Cafeteria	347
Budd Jewelry	354

C

Cade's Bake Shop	368
Chocolate Shop	340
Columbia Hotel	350
Columbian Electric	350
Consumer's Power Company	353
H. J. Cooper	347
Cottrell and Leonard	360

D

Jack Dold's Drug Stores	358
Dieges and Clust	347
Doubleday Brothers	367
Double Dip Shop	367

E

Economy Cleaners	342
Economy Wallpaper Co.	336

F

R. E. Fair	342
Fashion Bootery	349
Fidelity Bldg. and Loan	365
Field Furniture and Electric ..	343
Fleckenstein's Body Shop	368

G

Gilmore Brothers	346
Godfrey Lumber Co.	352
Goodrich Candy Co.	336
Goodrich Silvertown, Inc.	360
Greene's Drug Stores	343
Gull Lake Hotel	349

H

John Hale Hat Store ..	354
Hall's Grocery	356
Hastings Truck Co.	339
Henderson-Ames Co.	364

I

Ihling Bros. Everard Co.	369
-------------------------------	-----

J

Jackson Flower Shop	360
Johnson Howard	346
J. R. Jones' Sons and Co.	340

K

Kalamazoo Buick Sales	363
Kalamazoo Clearing House Ass'n.	348
Kalamazoo Glass Co.	354
Kalamazoo Laundry Co.	355
Kalamazoo Pant Co.	344
Kalamazoo Stationery Co.	359
Kalamazoo Stove Co.	336
Kline's Dept. Store	359

L

Lee and Cady	338
--------------------	-----

M

M. and T. Battery	362
Mary Lee Candy	339
Mrs. McCaslin Boarding House	354
G. and C. Merriam Co.	368
Wm. Metzger	338
Miner Pie Co.	350
Miller and Boerman	359
O. F. Miller Co.	340

N

New Burdick Hotel	363
New Diana	366

O

Oakland Pharmacy	363
Oakley and Oldfield	339
Olsen & Ebann	362
Oriental Cafe	362

P

Park-American Hotel	362
Paris Cleaners	338
W. H. Pendleton Insurance	342
J. C. Penney Co.....	339
Peter Pan Bread	338
E. A. Porters	347
Progressive Shoe Shop	350

Q

Quality Baking Company	362
------------------------------	-----

R

R. M. Ralston	354
E. S. Rankin Agency	355
Rex Paper Company	341
Richman Bros.	356
Riepma Brothers	355
Riteway Shoe Rebuilders	344
Rose Kerr Shop	342
J. Chas. Ross Co.	358

S

E. M. Sergeant Coal.....	358
Service Engraving Co.	337
B. M. Schermerhorn	362
Shakespeare Co.	347
Slager and Bos	367
Slocum Brothers	357
S. K. Smith Co.	363
Star Bargain House	362
Star Paper Co.	354

Streng and Zinn	348
Style Shop	358
Sutherland Paper Co.	348

T

Teachers College Herald	365
A. M. Todd Co.	349

U

Union Trim and Lumber Co.....	344
Upjohn Co.	356

V

Vandersalm's Flowers	339
----------------------------	-----

W

A. W. Walsh	340
Williams and Co.	344
Why Shoe Co.	339
Hotel Webster Hall	352
West St. Market	368
Western Inn	368
White Brothers	338
W. S. T. C.	361
W. S. T. C. Cafeteria.....	345
W. S. T. C. Co-op Store.....	351
Wilkins Tire Co.	340
L. V. White Co.	344

Y

Young Men's Christian Ass'n	342
-----------------------------------	-----

Faculty Index

A

Ackley, Hugh M.	33
Ackley, Sara C.	40
Acree, Eulah R.	36
Amos, George E.	33
Anderson, Selma E.	26
Anstett, Josephine Dorothy	39
Argabright, LaVerne	26

B

Baker, Bess	37
Bane, James E.	39
Barbour, Elizabeth L.	30
Barnett, Della B.	30
Barnhart, Jarold F.	34, 276, 277
Barry, R. J.	34
Bartoo, Grover C.	33
Berry, William Julius	29
Bigelow, Howard F.	30
Biscomb, Amelia Florence	28
Blackburn, Jane Ann	27
Blair, Harold	33, 137
Bottje, Mary	35
Boynton, James Woodbury	27
Britton, Leoti C.	33
Brown, Wm. Robertson	28
Burnham, Ernest	35, 258
Burnham, Margaret	30
Burnham, Smith	30
Butler, Grace LaRue	36
Byrum, Warren	34, 274, 316, 317

C

Cain, Wm. H.	33
Carter, Homer L. J.	27
Clark, Edith E.	40
Clark, Margaret	37
Cleveland, Hazel E.	40, 211
Cook, Harold B.	26
Cooper, Carl R.	40
Corbus, Howard, DeLoss	26, 257, 265, 271
Cornish, Louise	39
Crane, Isabel	36
Crawford, Lewis D.	37

D

Davis, Mrs. Bertha S.	26
Doty, Mary P.	36
Draper, Blanche	40, 154
Dunham, Homer M.	40, 271, 296
Dunn, P. J.	37

E

Eaman, Marjorie Eleanor	40
Eccles, Dorothy M.	35
Eldridge, Robert John	27
Ellis, Manley M.	27
Eilsworth, Frank E.	26
Englund, Sigrid	38
Evans, Anna L.	35, 256
Everett, John P.	33, 137

F

Falk, Eva B.	40
Feather, Margaret E.	41
Fenstermacher, Verne L.	39
Fletcher, Esther	38
Foley, Louis	28
Ford, Pearl L.	33
Fox, John E.	35
French, Anna L.	39

G

Gary, Lorena M.	29
Gary, Mitchell J.	34, 271, 276, 277
Gill, John W.	285, 294
Goddard, Henry Newell	26
Graham, Vern Fern	40
Greenwall, H. P.	31

H

Haefner, Alice M.	41
Halnon, William	27
Harrison, Lucia	29
Hart, Lee	317
Hemingway, Roberta	37
Henderson, J. G.	34
Henry, Theodore S.	27
Herbst, Constance	38
Hilliard, George H.	28, 137
Hockenberry, M. Amelia	31
Hoebeke, Ada Mary	32
Hoekje, John C.	26, 271
Huff, Fred Shipman	32
Hussey, Doris F.	35, 139
Hyames, J. A.	34, 138, 271, 296, 297

I

Ivey, Rosaline	39
---------------------	----

J

Jesson, Lloyd E.	41
Jones, Eunice Lucille	41

K

Keller, Carmen M.	41
Kenoyer, Leslie Alva	26
Kercher, Leonard Clayton	30, 137
Knauss, James Owen	30
Kraft, Eunice E.	32

L

Lahman, Carroll P.	35, 172, 173, 174
Leighton, Bertha	27
Lindblom, Anna Elizabeth	35, 172, 173
Lindenau, Dorothea M.	38
Little, Frances Elizabeth	29
Loutzenhiser, Minnie Dezena	29
Lubke, Anna C.	38

M

McCorkle, Eloise	38
McCracken, William	27
McDaniel, Marvin	37
McDowell, Lela	38
McQuigg, Elizabeth	36
Mabie, Vern E.	30
MacDonald, Cornelius	41
Maher, Charles	34, 271, 297, 322
Marburger, Walter	35
Marks, Mary E.	30
Mason, Katherine A.	28
Master, Helen Elizabeth	29
Masterson, James R.	29
Matlock, Juanita	32, 238
Maybee, Harper C.	33
Moore, Floyd Wayne	31
Moore, Grace E.	40, 141
Moore, Mary A.	36

N

Nellist, Russell	39
Nichols, Charles	32
Nobbs, Lucille Abbott	29
Noble, Frances E.	32

O

Oas, Reynold G.	37
-----------------	----

P

Pearson, Ann	38
Pellett, Ray C.	26
Phillips, Effie	28
Powell, O. E.	28
Pullin, Don O.	33

R

Randall, Paul L.	40
Rawlinson, Eleanor	29
Read, Herbert William	34, 138, 271, 288, 289
Rethorn, Eula	39
Rhynsburger, William John	31
Richards, Emma I.	38
Riordan, Dorothy A. French	32
Robinson, William McKinley	35, 259
Rood, Paul	35
Russel, Robert R.	31
Ruthrauff, Mary J.	41
Rynberg, Grace	39

S

Sanders, Lucille	41, 257
Sangren, Paul V.	27, 140
Schalm, Olga M.	41
Schumacher, Ruth V.	141
Scott, Nancy E.	31
Seekell, Grace Edith	36
Shaw, Laura	36
Sherwood, Marion Jay	32
Shilling, D. C.	31
Shimmel, Ethel	36
Sibley, Annie Bell	173
Siedschlag, Lydia	26
Skinner, Cleora A.	37
Slusser, Herbert	29
Smith, Alice	41
Smith, Leah	41
Smith, Towner	34, 271, 306, 307, 313, 320, 321
Snyder, Dorothea Sage	34
Sohn, Clara	39
Spalding, Marion A.	39
Spindler, Lavina	28
Sprau, George	28
Stankard, Catherine	30
Starring, Charles R.	31
Steckelberg, Mathilda	32
Steele, Roxana A.	28
Steinway, Louise S.	36
Stephen, Mildred	38
Sterling, Clara Louise	40
Stevenson, Elaine Louise	26
Struble, Louise F.	36
Stufft, Clella	37
Sullivan, John Cavanaugh	28
Swanson, Esther H.	37

T

Tamin, Marion	32
Terpenning, Walter A.	31
Thompson, Frances Mae	36
Trager, Lela	37
Trumble, Oscar Stuart	31

V

Van Horn, Ruth Genevieve	29
Vestal, Dorothy	35

W

Waldo, D. B.	25
Walker, Cora M.	31
Walker, Ellis J.	30, 155
Walker, Louise Jean	29
Walton, Frances Evelyn	31
Watson, Emma	27
Weaver, E. C.	33
Weber, Ernest	38
Whitney, Ronald L.	27
Wilds, Elmer H.	28
Wilkerson, Catherine D.	38
Windsor, Myrtle	32
Wood, Leslie Henry	30
Woods, Edward R.	33
Worner, Crystal	34, 139
Wyckoff, Alma	39

Z

Zimmerman, Elizabeth T.	32, 140
-------------------------	---------

Personal Index

A

Abel, Wilma 44, 156, 157, 260
 Abbott, Edwin 294
 Abbott, Gladys 104, 255
 Ackerman, Katherine 72, 180, 182
 Ackley, Duncan 104, 215
 Adams, Frances 104, 227, 235
 Adams, Frederick 44, 152, 178, 179, 219
 Adams, Marian 44, 255
 Adams, Mildred E. 72, 153, 169, 229
 Ake, Howard 104
 Albrechtsen, Ruth 104, 263
 Aldrich, Helen 114, 251
 Alexander, Alice 105
 Alexander, Elizabeth 72
 Allen, Doris 105, 163, 165, 169
 Allen, Rex 138
 Allison, Dorothy 105
 Althoff, Harold 44, 272, 288, 289
 Alward, Norma 144, 257
 Amos, Harriette 105
 Anderson, Kathleen 72
 Anderson, Marian 72, 331, 332
 Andrews, Gladys 45, 330, 332, 333, 334
 Andrus, Adah 73
 Appeldoorn, Bernard ... 73, 161, 165, 213, 323
 Arent, Florence 45
 Arnold, Eleanor 105, 261
 Arnold, Janice 144
 Aten, George 105, 221, 223, 313
 Ayars, Lucy 45, 225
 Ayling, Jacqueline 137

B

Babcock, Effie 45
 Bahre, Carl 73, 185, 215, 243, 272, 306, 310, 320
 Bailey, Hattie 105
 Bailey, Paul 73, 213, 323
 Bailey, Buturd 296, 302
 Baker, Elizabeth 73
 Baker, Fred 138, 143, 285
 Balden, Richard 238
 Balfour, Margaret 104, 156, 227, 235
 Ball, Esther 144
 Balmer, Harold 45, 221, 272, 306, 312
 Bandow, Esther 73
 Banke, Harry 104, 185
 Barber, Bernard 285
 Barber, Etola 45, 225, 231
 Barker, B. 141
 Barker, Maxine 73, 229
 Barnabo, Daniel 138, 285, 323
 Barnard, William 105, 259, 265, 313
 Barnes, Dorothy 73
 Barnhill, Kenneth 306, 309
 Barnhill, Robert 304, 313
 Barnum, Alice 45, 261
 Barry, Lillian 263
 Bartholomew, Louise 255
 Bartlett, David 73, 221, 223
 Barton, Francis 313
 Bassett, Ruth 131
 Bateman, Maurice 45

Bauserman, Blanche 73, 160, 164, 165
 Beach, Leah 105
 Beacher, Hubert 131
 Beale, Carroll 296, 302
 Bearss, Ferne 144
 Becker, Ellis 45
 Beckner, Marie 105
 Beckwith, Donald 45, 243
 Beckwith, Margaret 73, 182, 229
 Beckwith, Rex 313
 Beebe, Josephine 229
 Beekman, Marvin 73, 221
 Beens, Rowena 74, 169
 Behrens, Florence 74
 Bellinger, Pauline 105
 Bellinger, Mary 74, 163, 165, 169
 Bellingham, Elaine 105
 Bellingham, Erminie 106
 Bennett, Robert 131
 Berger, Roland 131, 169, 243
 Bergus, Ellaine 144
 Berkhouser, Glen 304
 Bersley, Margaret 130, 137, 229
 Bettega, Henry 45, 241
 Betz, Charles 256
 Betzer, Floyd 74
 Bewalda, Clarence 74, 221
 Bickel, Ethel 45, 235
 Bidwell, Florence 106
 Biller, Loretta 106
 Bilski, Stanley 276, 281
 Binkley, Lester 138, 285, 294
 Bird, Harriett 74, 243, 266
 Bird, Lois 106, 235
 Birr, Esther 74, 253
 Bittner, Ella 74, 253
 Black, Dorothy 46, 243
 Black, Fred 46, 296, 300
 Black, Gerald 74, 217
 Blackney, Willard 296, 299
 Blades, Carlton 106, 258, 265
 Blair, Margaret 74, 235, 239
 Blaisdell, Wayne 243
 Blavascumas, Emily 46
 Bliss, Chauncey 143
 Bliss, Ruby 74, 263
 Blohm, Ernest 276, 282
 Blomquist, Andrew 46, 223, 241, 251, 304
 Boekeloo, Lorraine 44, 151, 163, 164
 Boer, Frances 106, 233, 247
 Bohl, Emma 74
 Boet, Agatha 75
 Boomgard, Lucille 142
 Borgerding, Evelyn 75, 255
 Bosier, Marjorie 106, 231, 260
 Bosier, Ruth 139
 Bourgoins, Reta 264
 Bouwman, Myrtle 75
 Bowdish, Harold 131, 215
 Bower, Agnes 75, 157, 227
 Bowers, Ruth 46, 156
 Bowman, Ruth 75, 239, 260
 Bowser, Dorothy 46
 Boyce, Irene May 106, 331

Boyden, Margaret106
 Bradfield, Albert106, 235
 Bradford, Mary106
 Bradovich, Eli257
 Brandt, Gerrit138, 285
 Bratt, Carroll75, 215, 235
 Brayton, Helen46, 235
 Brazill, William106, 153, 174, 219, 238
 Breckton, Gertrude107, 259
 Breidenstein, Joseph107, 213
 Brennan, Marie107
 Brewer, Anna107
 Briggs, Alvin46, 276, 277
 Brin, Eleanor75, 263
 Brisbane, Gertrude131, 144, 262
 Brooks, Loretta141
 Brothers, Edward143
 Brower, Clarence306, 307
 Brower, Paul75
 Brown, Dorothy107
 Brown, Eleanor259
 Brown, Grace107
 Brown, Hubert161, 266
 Brown, Howard75
 Brown, Lottie259
 Brownell, Beryle107
 Brumm, Edna141, 242
 Bruner, Helen107
 Brydges, Lucille75, 260
 Buck, Elizabeth75, 165
 Buege, Francis46, 222, 243
 Buerstrom, C. Olga75
 Bullerdick, Leonafay107, 163
 Bullock, Katherine131, 165, 256
 Burger, Helen70
 Burgess, James46
 Burgin, Ray294
 Burke, Geraldine107
 Burkholder, Henry327
 Burlington, Kathleen46, 255
 Burnham, Kenneth107
 Burtch, Pearl256
 Bush, Marie107, 264
 Bush, Nancy46, 163
 Busman, Helen76, 239, 266
 Buss, Margaret140, 264
 Bussis, Beatrice76, 235
 Butler, Arline47, 153, 156, 211, 227
 Butler, Robert76
 Byarlay, Eleanor108, 185, 227
 Byrd, Allene140

C

Cain, Rachel47, 172, 173, 180, 181, 251
 Calkins, Alice108, 247
 Calkins, Lois76, 255
 Calkins, Merritt108
 Cameron, Marion131, 227, 235
 Camfield, Maybert76
 Campbell, Beth76, 157, 229
 Campbell, Mary76, 169
 Carlson, Robert238
 Capen, Mercedes76
 Carroll, Marion47
 Carpenter, Charles108
 Carter, Dorothea108, 227

Carter, Laura108, 169, 247
 Carter, Lois47
 Carter, William131
 Case, Aileen47
 Case, Jeanette108
 Catt, Martha144
 Cattell, Thelma108, 235
 Cavinder, Otto76
 Ceasor, Henry294
 Chaffee, Maxine108, 229
 Chamberlain, Ray304
 Chambers, Retha76, 231, 261
 Chamberlin, Ruth131, 256
 Chapman, Evelyn76, 239
 Chappell, Hattie47, 235, 256
 Chase, Josephine47
 Chase, Vivian77, 243
 Chew, Alice47, 239, 258
 Chisholm, Margaret77
 Choate, Forrest108, 235
 Christlieb, Georgia131, 137, 232, 242
 Churchill, Everett77
 Chute, Charlotte139, 330
 Clark, Charles108, 174, 176, 185, 215
 Clark, Claud143, 238
 Clark, Dorgan137
 Clark, Francis77
 Clark, Mabel47
 Clark, Margaret 47, 151, 154, 173, 178, 185, 211
 Clark, Marie77, 251
 Cline, Marjorie47, 235
 Clawson, Edith131
 Clough, Alpha169
 Cobb, James313
 Coker, Fred77, 221, 222
 Cole, Frederic77, 185
 Collins, Henry47
 Collins, Lial263
 Combs, Wilbur213, 276, 284, 306, 310, 323
 Comfort, George48, 211, 251
 Comstock, Philip132
 Converse, Owen48, 161, 165
 Cook, Bernsuin163, 165
 Cook, Charles108, 217, 272, 276, 283
 Cook, Kathleen77
 Coon, Donald109
 Cooper, Eunice132, 257
 Cooper, George296, 299
 Cordola, George313
 Cornish, Vaughn77
 Cospers, Russell109, 247
 Court, Alice48, 156, 184, 229
 Cowin, Mary238
 Covell, Philip316
 Cramer, Grace77, 156, 211, 229
 Cramer, Isobel77, 163, 165, 169
 Crampton, Josephine77, 304
 Craven, Gladys78, 266
 Criston, Mary78
 Crothers, Ray48, 161, 165
 Cuber, John48, 173, 174, 175, 211, 219
 Cucciatti, Mary48
 Cummings, Alvin132
 Cummings, Arlene78, 227, 266
 Curtis, Barbara78
 Curtis, Lee276, 284, 304
 Curtis, Marie78, 233, 263
 Curtis, Roy259

Cushman, Martelle
48, 151, 172, 174, 176, 215, 259
Cutler, Dorothy 132
Cutler, Marjorie 48, 153, 169
Cutler, William 143
Cyphers, Ruth 109
Czuchna, Roman 78, 221, 223

D

Dage, Glessner 48
Dahlem, Susanne 132
Dalrymple, Winifred 109, 259
Danielson, Carroll 78, 213, 323
Danielson, Ellen 78, 241
Danielson, Helyne 144, 238
Danis, Michael 137, 165
Darby, Laura 78
Davids, Jean 261
Davidson, Elaine 144, 238, 262
Davies, Robert 78, 235
Davis, Bernard 48, 327
Davis, Betty Jane 109, 139, 330
Davis, Margaret 132
Dayhuff, Mildred 109
Deal, Harry 132
Dean, John 78, 185
Dean, Merton 109, 155, 174, 215, 304, 323
DeBoer, George 109, 153, 155, 177, 222
DeBree, Henrietta 48
Decker, Robert 293, 296
Deegan, Josephine 132, 258
Degner, William 323
DeHaan, Harriet 48
DeHaven, Cecil 78, 219
Diemer, P. 144
Dekema, Betsy 79, 163, 185
De Koning, Frances 109
DeLano, Elizabeth 79, 163, 165
DeLano, Phyllis 109, 163, 165, 253
DeLoe, Gerald 49, 272
DeMay, Frances 79
DeMeyer, Margaret 79
DeMeyer, Marian 79
DenHerder, James 79, 217, 235, 288, 290
Dennert, Marion 49, 156, 184, 211, 229
Denner, Richard 296, 298
Denton, Shirley 49, 157, 239, 256
DeOme, Kenneth 209
DePont, Richard 161, 165
Derhammer, Pauline 141
Deutsch, Mary 79, 251
DeVinney, Lucille 102, 255
DeVree, Elizabeth 109, 232, 257
Dickinson, Marion 49, 169
Dieters, Georgia 132
Doll, Ernest 49, 221
Donley, Dick 49, 221, 324
Donley, Loretta 79, 151, 156, 227, 235
Doolittle, Ruth 109, 259
Douglas, Franklin 110, 174, 176
Downes, Adeltha 99, 231, 330, 332
Duddles, Jessie 137
Dudley, Evered 79, 174, 175, 178, 179, 215, 251
Duff, Betty 110, 163, 164, 165
Dunn, Luella 79, 255
Dunnavan, Robert 49, 161, 165, 273

Dutt, Clair 272, 306, 307
Dygart, Athol 132, 256
Dykstra, Edward 272, 306, 311
Dykstra, Helen 144, 262

E

Eaman, Marjorie 49
Earl, Edna 79, 261
Earl, Margaret 110, 260
Early, Wilma 49
Edgar, William 137, 161, 165, 243
Edgcomb, William 294
Edgehill, Gladstone 313
Edmondson, Esther 49, 229
Edwards, David 79
Egbert, Margaret 80, 229, 247
Elenbaas, Louis 80, 276, 284
Elliott, Allan 138, 285
Elliott, Marguerite 49
Ellis, Eva 50
Ellison, Elroy 110, 165, 221
Elsie, Ethel 80, 163, 165, 227
Ely, May 137, 233
Elzinga, Betty 110
Emdin, Leah 104, 151, 155, 185
Emery, Harry 138, 285, 294
Enders, Ruth 110, 135, 247
Engle, Alice 110, 259
Engle, Anna 80
Engle, Sara 80, 259
English, Shirley 50, 80, 264
Ensfield, Orrin 143, 321
Evans, John 80, 209, 211, 243
Evans, Mason 308
Evans, Russell 50, 165
Evans, Thelma 110, 185
Ewalt, Virginia 110

F

Fairfield, Alice Marie 80, 235
Farnum, Don 294
Faulkner, Ruth 80, 260
Faunce, Alice 50, 231
Faunce, Roland 178, 266
Fellows, Clifton 110
Fellows, Marion 110
Ferguson, Donald 110, 217
Ferguson, Norris 80, 259, 265
Filion, Beatrice 80, 163, 165
Finney, Emma 80, 165, 247
Fischer, Julia 50
Fisk, Winnifred 141, 255
Flannigan, Ora 50
Fletcher, Frances 111, 331
Flint, Elmer 304
Folger, Burton 81
Foll, Herbert 50, 161
Follo, Charles 50, 213
Ford, Arthur 50, 213
Ford, Edith 144
Foreman, Elaine 141
Foster, William 138
Fowler, Olive 81
Fox, Frances 81
Fox, Helen 81, 185
Fox, Martha 81, 163, 165
Fox, Wineta 50

Francisco, Ray111, 153, 174
 Frank, Marian 81
 Freeland, Helen 261
 Freeman, Norma 111
 Freh, John 111, 221, 304, 324
 Fricke, Bernette 111
 Frost, Marjorie 111, 225
 Fuller, Esther 81, 163, 164, 165
 Fuller, Floyd 81, 222, 251
 Fuller, Neva 137
 Furlong, Waldo 111, 213, 235
 Furney, Marian 111, 163

G

Gackler, Retha 132, 256
 Galbreath, Dorothy 141
 Gallagher, Robert 285
 Galloway, Morey 50
 Garwood, Ledaire 111
 Gates, Josephine 81
 Gay, Ruth 72, 262
 Gay, Varnard 50, 272, 306, 309, 320
 Geiger, Mary 111, 239, 261
 Genetti, Rudolph 132, 143, 241
 Geracz, Mary 139, 330
 Gernant, Leonard 111, 153, 155, 215
 Ghysels, Agnes 111
 Gibbons, Albert William 161, 165
 Gibbs, Vivian 81, 180, 181, 187
 Giannola, Paul 81, 187, 325
 Gibson, Eleanor 112, 331
 Gifford, Glendon 133, 258, 265
 Gilbert, Anne 169
 Gilbert, Doris 54, 163, 164, 165
 Gilbert, Rene 112
 Gilbert, Truman 112
 Gilchrest, Vivian 81
 Gill, Evelyn 82, 163, 164, 165, 169, 229
 Gillett, Gertrude 82, 263
 Gilman, Jean 51
 Gilmore, Dorothy 133, 259
 Gilmore, Sam 137, 238
 Gipson, Glen 112, 161, 165
 Giroux, Marie 112, 238, 263
 Giuliani, August 137
 Glaser, Maurice 112, 161, 165, 187
 Glassman, Caroline 133, 256
 Gleason, Annabelle 112
 Glerum, Jean 82, 163, 165
 Globig, Sybella 112
 Glover, Sadie 82
 Goff, Myron 112, 251
 Goldberg, Joseph 112, 327
 Good, Evelyn 82
 Goodrich, Joe 112, 215
 Goodrich, Ruth 51, 229, 247, 251
 Gordon, Bert 113
 Gonder, Hazel 112
 Gorski, Eleanor 51, 211, 251
 Goss, Marie 51
 Graff, Harriett 113
 Granger, Marjorie 258
 Grant, Mary 113, 260
 Green, Lloyd 285, 294
 Greene, Mildred 113, 233, 247
 Green, Harold 51, 217, 285

Greenhoe, Marguerite 141
 Greenwald, Irene 82
 Gregg, Gladys 133, 256
 Gregoire, Claire 51, 247
 Griffith, Ewina 113, 259
 Griffiths, William 51
 Groff, Ruth 51
 Grubaugh, M. Pauline 133, 256
 Guiliani, Serafine 285
 Guinnip, Charles 323
 Gurman, Max 138
 Gustafson, Clara 113
 Gustafson, Walter 241

H

Haas, Frieda 82, 261
 Haas, Mary 133
 Haas, Florence 113
 Haas, Roberta 139, 187, 330
 Haas, Leonora 251, 263
 Hackney, Clarence 113
 Hadley, Virginia 82, 229
 Haffenden, Marie 133, 256
 Hagen, Joan 113, 169
 Hagen, Robert 51, 241, 272
 Hahn, Elenora 113, 233, 253
 Hakes, Mildred 51, 157, 163, 187, 227
 Hall, Richard 51, 161, 165
 Hainon, Esther 247
 Hamilton, Marion 52, 330
 Hammond, Janet 140, 232
 Hammond, Ruth 52, 247, 251
 Hamster, Agnes 52
 Hanchett, Lyle 52, 209, 243, 259
 Hanna, Pete 288, 292
 Hansen, Edith 113
 Hansen, Leona 113
 Hanson, Alvin 142
 Hanson, Nels 325
 Hardy, Lucile 133, 259
 Harmelink, Ruth 82
 Harper, Henry 52, 306, 309
 Harrington, Ruth 114, 229
 Harrington, Lois 138, 330
 Harrington, Thelma 52, 243
 Harris, Alfred 52, 306, 311
 Harrison, Robert 133
 Harvey, Mary 114, 229
 Hass, Leonora 52
 Hawley, Virginia 44, 184, 229
 Hay, Cecil 52, 173, 174, 175, 178, 187, 211, 247
 Hay, Dorothy 52, 118, 180, 183, 239, 247
 Hazen, Gretchen 144, 262
 Heath, Alberta 165
 Healy, Lillian 114
 Heckathorn, Lawrence 288, 291, 304
 Hecksel, Otto 138, 285
 Hefferon, Helene 52
 Heffron, J. 265
 Heikes, Glenn 133, 137, 238, 265
 Heitman, Esther 114, 235
 Helms, Beryl 82, 233
 Heneveld, Jean 52, 153, 169
 Henry, Allegra 114, 324
 Henry, Arthur 53, 222
 Henry, Doris 331

Hern, Luella 53
 Herrington, Doris 133, 163, 165
 Hershberger, Donald 133, 285
 Heseburn, Arthur 142
 Hesselink, Helene 238
 Hetrick, Doretta 114, 331
 Hetrick, Lamar 82, 213
 Hetzel, Flora 83, 169, 227
 Heuss, Gladys 114
 Hickey, Angela 257
 Hickey, Josephine 83
 Hickok, Lois 114, 235, 239, 245
 Higbee, Ruth 114
 Hilbert, Frederic 285
 Hill, Dean 53
 Hill, John 52, 241
 Hillman, Marian 144
 Hills, Reginald 44, 151, 174, 176, 215
 Ringa, Constance 53
 Hirschberger, Donald 114, 213
 Hodges, Harley 53
 Hodges, Marian 83, 242, 261
 Hoekje, Rachel 114, 163, 164, 165, 229
 Hoeksema, Ruth 53
 Hofaker, Bernice 261
 Hoffman, Charles 137
 Hoffman, Nina 137
 Hoffmeyer, Irma 258
 Holkins, Gladys 83, 227, 231
 Hollenbeck, Ernest 285
 Hollis, Tom 53
 Hooker, Naomi 139, 330
 Hoopingarner, Gwendolyn 114
 Hopkins, Mary 115
 Hornbacher, Herbert 304
 Horsfall, Marguerite 115
 Horstman, Harold 53, 221, 223
 Horstman, Mildred 83, 180, 181, 184, 229
 Householder, Frank 178
 Hover, Pauline 115, 163, 165, 180, 182, 187
 Howard, Agnes 141
 Howard, Esther 115
 Howard, Lucille 247
 Howard, Winifred 137, 242, 256
 Howe, Winifred 53
 Hoyt, Chester 138
 Hubbell, Marion 83, 238, 331, 332
 Hudnut, Judson 44, 217, 272, 276, 278, 327
 Hudson, Catherine 115, 331
 Husted, Maurine 53
 Huff, Elsie 83
 Huffman, Harry 83, 209, 211, 245
 Huggett, Bernice 53, 232
 Hughes, Beatrice 115, 257
 Hughes, Bernice 115, 257
 Hughes, Vilma 259
 Huizenga, Richard 133
 Humm, Wayne 54, 211, 245
 Hummer, Virginia 144, 242
 Humphreys, Helen 140
 Humphrey, Jessie 115
 Hunsberger, Madge 83, 239, 251
 Hunter, Ardath 83, 187, 247, 260
 Hunting, Willis 137
 Hurst, Donald 83
 Hurt, Dorothea 53, 330, 332, 333, 334
 Hutchins, Wilbur 115, 174, 177, 304
 Hutchinson, Aubrey 313

Hutson, Irma 83, 153, 235
 Huttenga, Edward 138, 294
 Hyames, Augusta Mae 134, 163, 165
 Hyames, Lyliene 84, 163, 165
 Hyatt, Adeline 144
 Hyde, Helen 115

I

Ignasiak, Veronica 84, 153, 225
 Iehl, Alice 115, 232, 264
 Ingle, Jennie 115, 264
 Ingle, Jurmay 139, 330
 Ingraham, Doris 116, 255
 Ire, Francis 54, 161, 165
 Irwin, Charles 285
 Irwin, Leslie 54
 Isham, Theo 116, 233, 238
 Ivins, Wilson 140

J

Jackola, Irene 84, 241, 266
 Jackson, Donald 84, 213, 235, 253, 327
 Jackson, Olive 116, 242, 260
 Jackson, Mary 69, 187, 227
 Jackson, Paul 327
 Jacobs, Frank 84, 138, 221, 223
 Jager, Leon 54
 Jamison, Jessica 54
 Jankoviak, Harry 116, 217, 241
 Jarvis, Harriet 84
 Jensen, Richard 257, 265
 Johnson, Albert 285
 Johnson, Albert C. 84, 217, 272, 296, 301, 324
 Johnson, Albert J. 84, 245
 Johnson, Arthur 84
 Johnson, Emma 84
 Johnson, Erwin 84, 265, 266
 Johnson, Evelyn 137
 Johnson, Floyd 138, 285, 294
 Johnson, Harold 304
 Johnson, Max 138
 Johnson, Sylvia 84, 238, 331, 332
 Johnson, Velma 134
 Johnson, Virginia 116
 Jolliffe, Marian 142
 Jones, Clifford 54, 308
 Jones, Earl 116, 326
 Josifek, Ralph 116, 259, 265
 Jubb, Florence 85, 232, 249
 Judd, Hunter 134
 Judd, Jane 85, 163, 165
 Juhl, Martha 54, 231

K

Kahle, Doris 116, 232, 249
 Kahle, Lee 256
 Kahler, Merle 116
 Kamiensky, Wilma 54, 163, 165
 Kaminske, Gerhard 85, 221, 223
 Kanable, Dorothy 85, 232, 245, 253
 Kaugas, Jacob 134, 137, 241
 Kaper, Janet 85

Karling, Nels 85, 241
 Katte, Alice 180, 181, 227
 Katzenberger, Mary 54, 245
 Kauffman, John 116, 235, 238
 Kays, Arthur 54, 221
 Keene, Mary 116
 Keim, Dea 54, 229, 330, 332, 333, 334
 Keller, LaVerne 237
 Kellogg, Dorothy 85
 Kelly, Lela 55, 231
 Kennedy, Bernard 55, 161, 165, 221, 241
 Kenyon, Russell 55, 213
 Kercher, Leon 72, 151, 211, 213, 237
 Kibbey, Henry 85, 149, 151, 152, 219
 Kieft, Maurice 116, 221
 Kiel, Mabel 144, 257
 Kierstade, C. 257
 King, Donald 85, 174, 176, 245, 253
 King, Elizabeth 85, 249
 King, Mary 85
 Kinney, Alene 55, 249
 Kinsella, George 117, 241
 Kish, Mary 85, 256
 Klaasse, John 161, 165
 Kline, Cloyd 117, 245
 Klapfenstein, Lillian 86, 260
 Klitzner, Helena 55
 Knaap, Helena 117
 Knapp, Paul 55, 245
 Knatis, Eleanor 102, 238, 263
 Knight, Harold 304
 Knowlton, Eleanor 86
 Knowlton, Julius 86, 321
 Koch, Walter 304
 Koets, Cornie 304
 Korman, Joyce 139, 330
 Korn Sydney 55
 Kowalk, Florence 86, 261
 Krebs, Margaret 86
 Kreps, Mildred 55
 Krets, Cornelius 86
 Krill, Louis 55, 237, 272, 306, 308
 Krueger, Eleanor 86, 331, 332
 Krueger, Alberta 117
 Krueger, Paul 117, 325
 Kuhn, Gerald 238, 263
 Kunkle, Edward 273
 Kussmaul, Gertrude 86

L

Lacy, Marian 55, 232
 Laevin, Ben 117, 161, 288, 291
 Lake, Walter 86, 161, 165
 Lambeck, Fern 134
 Lamoreaux, Florence 140
 Landenberger, Cora 117
 Lanning, Gladys 86
 Lamphear, Carol 117
 LaPlante, Ruth 140, 239
 LaPlante, George 86, 241
 LaPlante, Robert 137, 161
 Larimer, Richard 55
 Larkin, Ila Irene 56
 Laurence, Nina 87, 331
 Lausman, Ella 86, 253
 Lawrence, Dorothy 117, 331, 332

Lefevre, Carl 104, 151, 155, 187
 Leins, Richard 134
 Leiphan, Robert 217, 288, 292
 Lemon, Glidden 117, 163, 165
 Lerch, George 311
 Lester, John 56
 Levin, Esther 117
 Levine, Louis 56, 169, 241
 Lewis, Bessie 118
 Lewis, Chridal 87, 245
 Lhamon, Zola 87, 163, 165
 Libens, Margaret 69
 Liddicoat, Joseph 118
 Lienhart, Eleanor G. 87
 Lievense, Elmer 134, 257
 Lindsay, Harry 138
 Lindsley, Donna 87, 231
 Lockwood, Maurine 118
 Loenneke, William 217
 Loken, Maren 56, 257
 Long, Lawrence 313
 Long, Marian 87
 Loomis, Jane 118, 227
 Loomis, Louis 118, 313
 Loose, William 87, 161, 316, 318
 Lorenze, Alice 87, 209, 245
 Loveland, John 87
 Lowe, Grace 118
 Lower, Arthur 161, 165
 Lowman, Ruth 87, 179, 183
 Lowrey, Florence 118, 169, 227
 Lubbers, Russell 265
 Lucas, Matilde 118
 Lucy, Claribel 142
 Lucy, Elizabeth 87, 211, 227, 242
 Ludlam, Joseph 165
 Lunde, Evelyn 87, 264
 Luurtsema, Albert 134, 257
 Lyle, Marjorie 118, 169
 Lynd, Adam 285
 Lynn, Gladys 118, 257
 Lyons, Frances 56, 237
 Lyons, Alfred 88, 174, 177, 187, 215

M

McBride, Ernest 138
 McCabe, Veronica 119
 McCabe, Dorothy 119
 McCarty, Kenneth 88, 217
 McCarty, Mable 139, 330
 McCay, Mildred 57
 McClelland, Lucile 88
 McConnell, Russell 134
 McCormick, George 130, 321
 McCuaig, C. Douglas 57
 McCune, Doris 57
 McCune, Dorothy 88
 McDonald, Harold 134
 McDonald, John 88, 174, 176, 178, 215, 251
 McDowell, Gordon 57, 219, 221, 324
 McDowell, Phyllis 57, 332, 333, 334
 McFarland, Marian 88
 McHold, Ted 119, 237
 McKee, Harold 57, 272, 276, 281
 McKernan, Philip 88, 161, 165, 241
 McLachlan, Angus 258, 265

McLaughlin, Lloyd 119, 187
 McLeod, Maxine 88
 McMahon, Therbert 326
 McMurray, Orvil 57
 McNitt, Mary 119, 227
 McPharlin, Marguerite 119
 McWethy, Dean 57, 221
 McWilliams, Maxine 88, 331, 332
 Mackay, Malcolm
 56, 272, 276, 280, 288, 290, 296, 299
 MacKellar, A. Leigh 56
 MacLennan, Faith 242
 Madegan, Francis 213
 Madigan, William 151
 Maentz, James A. 88
 Maikowski, Lucille 88
 Maikowski, Walter 88, 165
 Major, Kenneth 104, 157, 217, 276, 323
 Malate, Rosalio 118, 222, 237, 238, 251
 Mallard, Louis 138, 285
 Mallonen, Esther 118, 241
 Mallory, Ellen 119, 237, 239, 245
 Mandich, Katherine 89
 Mann, Esther 139, 330
 Mann, William 313
 Marchetti, Margaret 89, 241
 Marihugh, Mrs. Inez 56, 211, 239, 258
 Markillie, Gladys 256
 Markley, Curtis 119, 257
 Marquard, Francis 102, 217
 Marsh, Kathryn 89
 Marshall, Millard 56, 249
 Martin, Beatrice 89, 231
 Martin, Keith 102
 Martin, Margaret 119
 Martin, Reuben 56, 221
 Mason, George 72, 151, 217, 304
 Mason, Henry 56
 Mason, Robert 138
 Matousek, Mary 142
 Mater, Wilbur 56
 Mathews, Doris 89
 Mattson, Herbert 119, 241
 Matulis, Anthony 57, 276, 278
 Maynard, Edward 130, 151, 213, 326
 Maul, Helen 57, 157, 209, 245
 Mavety, Harriet 89, 238
 May, Mary 89, 255
 Meier, Magnus 57, 217
 Meier, Roy 138, 285
 Meisch, Louis 143
 Merrick, Margaret 142
 Merritt, Wesley 219
 Merson, Helen
 57, 155, 211, 229, 330, 332, 333, 334
 Meyer, Beatrice 89
 Meyer, Frank 140
 Meyer, Mason 143
 Meyer, Robert 313
 Miceh, Anthony 138
 Michela, M 119, 331
 Mickel, Wilma 89, 260
 Mihelick, Vera 139, 330
 Milburn, Donna 89
 Miles, Avis 119
 Miles, Fred 120
 Milham, Irene 89, 256
 Millard, Robert 143

Miller, Clair 89
 Miller, Evelyn 58, 249
 Miller, Eunice 165
 Miller, Floyd 138
 Miller, Helen 260
 Miller, Helen Mae 58, 239
 Miller, John 259, 294
 Miller, Ruth 58, 169
 Miller, Theresa 58, 211
 Miller, Virginia 90, 251
 Mills, Ida 120, 258
 Mills, Phylis 134, 258
 Millsbaugh, Charles 138
 Minikel, Dorothy 58, 237, 239, 253
 Moe, Rex 58
 Molyneux, Willa 134, 232, 237, 249
 Monroe, Merwin 257, 265
 Mooney, Catherine 58
 Moore, Aileen 144, 242
 Moore, Donald 135, 174, 176, 187, 285
 Moore, Elizabeth 90, 249
 Moore, Henry 58
 Moore, Hollis 50, 330, 332, 334
 Moore, Juanita 58
 Moore, Mable 58
 Moore, Naomi 225
 Moore, Pennell 217, 276, 289
 Moorlag, Lucille 120, 233, 262
 Morey, Margaret 90
 Morgan, Jack 120, 213, 323
 Morgan, Wilda 120, 255
 Morgridge, Dorothy 120
 Morris, Dorothy 58
 Moulton, Audrey 90, 255
 Moyer, Thomas 59
 Mudget, Hollis 137
 Mulder, Alvena 256
 Mulder, Esther 258
 Mulder, C. Evelyn 135
 Mullins, John 138
 Mulready, Joseph 59
 Mumford, Margaret 59
 Munro, Dugald 59, 213, 323
 Murie, Thelma 120, 227, 261
 Murphy, Harold 90, 161, 169
 Murray, Henry 120
 Musselman, Nicholas 90, 245
 Myers, Cecil 90
 Myers, Glenn 59
 Myers, Ronald 272, 296

N

Nameth, Dan 138, 285
 Nash, Wilma 120, 238, 245
 Needham, George 59, 217, 324
 Negus, Orrell 231
 Niegenfind, Victor 272, 296, 298
 Nekeries, Jean 120, 331
 Nellis, Al 90, 316, 318
 Nellis, Earl 120
 Nelson, Bernice 90, 232, 249, 332
 Nelson, Camilla 59, 165, 330
 Nelson, Schuyler 313
 Newcastle, Mildred 90, 153, 239, 264
 Newhouse, Catherine 259
 Newton, Leonard 121, 221

Nicholas, Mary 121, 233
 Nicholson, Clyde 59
 Nilboer, Adrian 121
 Noble, Rosa 90, 233, 245, 251
 Noffke, Margaret 120, 169
 Nordberg, Dorothy 90
 Norlin, A. 59, 153, 215, 237, 272, 306, 310
 Norte, Helen 135, 229
 Nurnberg, Lila 91, 232, 263
 Nyhoff, Joan 102, 169, 255
 Nyhoff, Henry 59, 251

O

Oakes, Inez 139, 330
 O'Brien, Richard 143
 O'Donnell, Dennis 91
 Ogilvie, Margaret 144
 Olds, Maxine 180, 182, 263
 O'Leary, James 304
 Oliver, Lucille 121
 Oliver, Pauline 233
 Olmsted, Ruth 121
 Olson, Axner 91
 Olson, Maxine 91
 Oosterling, John 59, 160, 219, 222, 251, 253
 Ostrander, Elizabeth 140
 Ostrander, Herbert 121
 Overton, Frank 151, 217, 271, 288, 290

P

Parish, H. Ruth 60, 239, 255
 Parrish, Betty 239, 242
 Parsons, Geraldine 144, 260
 Patch, Martha 91
 Payne, Donald 91, 313
 Payne, Margaret 144
 Pearce, Jean 135, 140
 Pease, Marx 60
 Pedler, Herbert 121, 217, 313
 Pedro, Leonard 60, 217, 241
 Pellegroni, Francis 60, 215, 276, 279, 296, 301
 Pembroke, Oliver 306
 Pendleton, George 135, 153
 Penty, Lois 121
 Perigo, William 288, 291, 313
 Peters, Helen 121, 187
 Peterson, Agnes 60
 Peterson, Earl 121, 215, 237
 Peterson, Helen 60, 245, 266
 Peterson, Paul W. 104, 151, 160, 161, 165, 213, 241
 Peterson, Ruth 91, 241, 262
 Pettyjohn, Gertrude 60
 Pfingst, Ralph 313
 Phelps, Doris 91
 Phelps, Elsie 60
 Phelps, Leon 265
 Phillips, Carol 121, 260
 Phillips, Eleanor 91, 237
 Pierce, Jean 180, 227, 238
 Pierson, Mildred 263
 Pigott, Harold 72, 151, 153, 187, 219, 249
 Pikkaart, John 91, 222, 245, 253
 Piper Fern 122

Pippel, Trueman 91, 217, 272, 276, 280, 324
 Pisoni, Edith 91, 163, 165, 241
 Plant, Doris 92
 Poling, Ralph 92, 161, 165
 Poorman, Corinne 92, 264
 Pope, Karl 122, 221
 Post, Maynard 135, 155
 Potts, Marian 122, 262
 Powers, Raamah 144
 Prater, Kathleen 144
 Pray, Hylam 296, 297
 Pregitzer, Janette 92
 Pregitzer, Jacqueline 137
 Preston, Dorothy 92
 Preston, Elizabeth 122, 262
 Prevost, Margaret 92, 237
 Prey, Richard 130
 Pritchard, Beatrice 135
 Pritchard, Charlotte 92, 232, 266
 Prolo, June 60, 209, 211, 232, 245
 Provencher, Catherine 92, 232
 Pugno, Alfred 92, 237, 272, 288, 292
 Pumfrey, Inez 122, 239, 262
 Purdon, Mildred 92, 262
 Purdon, Ruth 92, 225, 239, 251, 255

Q

Quinn, Francis 313
 Quiring, Robert 92, 217, 323, 324

R

Rafferty, Margaret 93
 Rams, Steven 285
 Ramsey, Beulah 60, 209
 Randall, Arthur 44, 151, 173, 174, 175, 219, 251
 Randall, Cathryn 122
 Randall, Laura 93, 255
 Randall, Mary 141, 255
 Ransom, Mary 93, 261
 Rantanen, Karl 60, 251
 Ray, Arabelle 93, 237
 Reagan, Clifton 60
 Rector, Hilden 122, 245
 Redding, Edith 139, 330
 Reed, Pirl 135, 259
 Reeks, Irene 122, 257
 Reid, Kathryn 93, 237
 Reidel, Florence 61, 225, 253
 Reimersma, Clifford 61
 Replogle, Ruth 93, 261
 Rentz, Jack 285
 Renning, Clayton 130
 Reus, Albert 135, 137, 215
 Reynolds, Josephine 61
 Reynolds, Margaret 144, 261
 Rheingans, Hester 93
 Ribble, James 93
 Rice, Isabel 122, 233
 Rice, Myron 137
 Rice, Ruth 140
 Richards, Barbaramary 69, 169
 Richards, Jennie 93, 180, 182, 225
 Richards, Merle 93, 163, 165, 169, 241
 Richardson, Virginia 93

Richmond, Rosemary144, 260
 Richter, Asias138, 330
 Richter, Dorothy139
 Robbins, C. LaVern135
 Robbins, Isadore161, 165
 Roberts, Harry93
 Robinson, Leila61, 229, 245
 Robinson, Marian122
 Robinson, Muriel94
 Roger, Vernetta122
 Rogers, Ella61
 Rogers, Marjory249
 Rohm, Rosamond144, 248, 261
 Rohrer, Violet122, 239
 Romence, Lewis61, 209
 Romig, Mary142
 Ronan, Bernice61
 Root, Charles94, 245, 321
 Rosback, Joseph61
 Rosenow, Carol140, 238, 264
 Rosier, Joy141
 Rossi, Francis94
 Roush, Beryl61, 251
 Roush, Mary61
 Rousseau, Aime61, 241
 Rowan, William94, 221
 Royal, John123
 Rundle, Ellen94, 255
 Russell, Dorothy72
 Ruster, Arthur94, 253
 Rutherford, Harley94
 Ryan, Jack138
 Ryder, Earl94, 258, 265
 Rylander, Beatrice62

S

Sackrider, Donald138, 285
 Salisbury, Dorothy123
 Salter, Edward285
 Sanderson, Omar62, 161, 165, 327
 Sanford, Frances62
 Sanford, Helen62
 Saunders, Kenneth62
 Saunders, Neva62, 237
 Saxon, Kathryn62, 264
 Schabbel, Helen142
 Schalm, Olga123
 Schantz, Kenneth94
 Scheltema, Charles257
 Schensul, Irving62
 Schimkola, Anna94, 238, 331, 332
 Schmidt, Catherine139, 330
 Schmidt, Ruth123, 261
 Schneider, Erwilli62
 Schoenherr, Anna94
 Schoonmaker, Clolele62, 161, 163, 164, 165
 Schrader, Dorothy264
 Schrader, Retha123
 Schreuer, Cornelius173, 174, 175, 251
 Schrier, Nelson62, 306, 308
 Schuring, Thomas94, 215
 Schwedler, Grace95, 180, 181, 211, 227, 242
 Scott, Walter62
 Scutt, Wendell313
 Sears, Lilian123, 237, 239
 Seekamp, Henry63, 219, 221, 223

Seifert, Otto275, 285
 Sequin, Arthur123, 258, 265
 Severance, Beulah63, 238, 330, 332, 334
 Seymer, Esther95
 Shaffer, Paula123, 225, 229, 253
 Shattuck, Dean135
 Sheathelm, Rex143, 321
 Sherk, Eugene95
 Sherwood, L. Jeanette95, 231
 Sherwood, M. Ruth104, 163, 164, 165, 330
 Shirkey, Ralph63, 120, 215
 Shirkey, Donald137, 151, 215
 Shoberg, Raymond72, 174, 177, 211, 213, 237, 323, 316
 Shopbell, Ava123, 264
 Shuravleff, Nick63, 217, 276, 277
 Shutts, Dale63, 209, 245
 Sills, Fanchon123
 Sigtenhorst, Margaret95, 163, 165
 Simons, Dorothy123, 227
 Simpson, B.138
 Simpson, John95, 219
 Simpson, Marshall95, 151, 219, 237
 Sissala, Oscar63, 177, 241
 Sjoberg, David95, 213
 Skytta, Ernest63, 209, 241, 245, 253
 Skytta, George95, 221, 241
 Slater, Donna63, 266
 Sleeper, Neil256
 Sleutel, William95, 219, 221, 324
 Smalley, Arthur63, 272, 276, 283
 Smedman, Ellen95, 241, 266
 Smiggs, Margaret137, 233
 Smith, Anna135
 Smith, Carney95, 187
 Smith, Charles63, 251
 Smith, Christina63, 187
 Smith, Claude123
 Smith, Dorothy239
 Smith, Evelyn H.144, 239
 Smith, Evelyn M.260
 Smith, Gertrude L.144, 262
 Smith, Helen E.144
 Smith, Irene96
 Smith, Katherine136, 256
 Smith, Marjorie E.124, 229
 Smith, Marionie T. 96, 156, 157, 169, 187, 229
 Smith, Margaret63
 Smith, Noel64
 Smith, Raymond96, 219, 221
 Smith, Tony138
 Smith, Valdo124, 221
 Smith, Vera96
 Smyth, Dave276, 324
 Snellenberger, Harold124, 313
 Sneller, Gerard124, 259, 265
 Snyder, Dwight137
 Snyder, Reba96, 249
 Snyder, Lowell256
 Sonnenberg, Earl124, 313, 320
 Sorague, Mary64
 Sorensen, Ray64, 316, 317, 323
 Sorlie, Robert124, 213
 Spaid, Helen96, 237, 239
 Speicher, Harold136
 Spencer, Gladys64, 262
 Spencer, Mary64, 144, 242
 Spiegleman, Abe72, 151, 153, 219

Spitler, Harry	313
Spoor, Beatrice	124, 238, 264
Sprague, Harold	313
Sprague, Lawrence	64
Springer, Bernice	124, 258
Squier, Dorothea	96
Squier, Mable	124
Squiers, Forrest	124
Stanford, Grace	64
Stanley, Frances	64, 211
Starner, William	64, 306, 311
Steeby, G. Allen	64
Steele, Welcome	138, 321
Steenman, Dorothy	96, 233, 251
Steenrod, Wilma	137
Steimel, Annette	64, 169
Steinback, Martha	96, 238, 331, 332
Steiner, Evelyn	124, 169
Steinborn, Carl	304, 323
Stekete, Margaret	96, 163, 165, 169, 187, 229
Stelter, Carl	65
Stemm, Dorothy	96, 163, 165
Stegenga, Alvah	64
Stephenson, Ruth	96, 225
Stevens, Helen	97
Steive, Della	124, 331
Stilec, Charles	65
Stimson, Alton	259
Stoerick, Myra	65
Stolt, Katherine	125
Storrs, Ernest	137
Story, Albert	125
Strater, Forrest	97
Streeter, Isabel	97
Stretch, Verne	125
Strong, Kenneth	259, 265
Stroven, Hazel	65
Stugberfield, Laverne	125, 245, 313
Sturr, Margaret	65, 172, 173, 180, 227
Stutzman, Kathaleen	181, 187, 211, 258
Stutzman, Evelyn	97, 238
Suchovsky, John	65, 221
Suckovsky, Shirley	97
Sullivan, Lillian	97
Sullivan, Max	65, 187, 221
Sundquist, F. G.	165
Swafford, Raymond	296, 300
Swanson, Ernest	97, 174, 177, 219, 245
Swartz, Ray	306, 309, 320
Swenson, Doris	97
Sweeney, Isabelle	125
Sweet, Dorothy	65
Swem, Cloyd	65
Swift, Maxine	97, 260

T

Tagg, Wilma	125
Tagett, Douglas	65, 245
Talboys, Lila	144
Tanner, Wayne	130
Tate, Lionel	258, 265
Taylor, Alice	136, 225
Taylor, Howard	97, 221, 324
Taylor, Meredith	44, 151, 172, 173, 174, 175, 219, 271

Taylor, Theron	285
Teal, Janet	97, 225
Tenbrink, Olive	136, 256
Terrill, Anna	125
Thomas, Nina	125, 232
Thomas, Raymond	97, 217, 296, 301, 324
Thompson, Kate	98, 260
Thompson, Ordella	153, 227
Thompson, S. Elizabeth	98, 331, 332
Thorchinsky, Nathan	138
Thorne, Blanch	98
Thorpe, Avis	65, 249
Thrun, Grace	125
Tibbet, Ward	65, 211
Tiefenthal, Margaret	125
Tiefenthal, Roberta	144, 260
Tillman, Frances	258
Timm, Grace	98
Tindall, Malcolm	98
Tingstad, Edward	125, 217, 272, 276, 284, 323, 324

Tomlenson, Glen	136
Tower, Vivian	136
Traphagen, Doris	139, 330
Travis, George	66
Tripp, Marie	98, 187
Trowbridge, DeWitt	98, 153
Turbergen, Marian	98, 187
Tuller, Elston	165
Tuttle, Mary	137, 242
Twiss, Gertrude	66, 232, 251

U

Underwood, John	285
Unley, Maru	139, 330

V

Vanden Bosch, Harold	66
Vanden Brink, Thelma	98, 163, 165, 169
VanderBrook, Eunice	66, 169, 330, 332, 333, 334
VanderMeer, Charles	66
VanderVeen, Mary	66, 264
Van Duren, Albertis	98
Van Dusen, Ruth	144
VanDonselaar, Dorothy	98
Van Eck, John	98, 272, 306, 320
Van Hoeve, Evelyn	99, 239, 264
Van Ness, Lois	99, 255
Van Peenan, Amy	125, 169
Van Singel, Anje	99
Van Stream, Frederic	66
Van Vyven, Charlotte	99, 156, 331, 332
Van Wagner, Donald	285
Van Zee, Arthur	126
Veenstra, Winnie	66, 232, 245
Vine, Floyd	99, 221
Violetta, Sec	296
Volz, Nelson	126
Vorenkamp, Oliver	126, 265

W

Wachter, Louise 66, 261
 Wade, Rhoda 99
 Wagner, Harold 137, 174
 Wagner, Wilhelmina 331
 Waldo, Barbara 99, 187
 Waldron, Luther 66
 Walker, Charley 66
 Walker, Ruth 99, 255
 Walkup, John 126
 Wallace, Lillian 66, 229, 330, 332, 334
 Wallis, H. Virginia 126, 249
 Walters, Kenneth 259
 Warren, Myra 99, 263
 Watterson, Phil 67, 213, 273
 Weed, Bonita 67, 333, 334
 Weed, Maurice 161, 165
 Weeks, Birdella 99, 238, 331, 332
 Weeks, Frederick 174, 177
 Weidman, Myrtle 126
 Weimer, Joan 163, 165
 Weiss, Fredric 99, 172, 173, 174, 175, 187, 215
 Welbes, Mary 126, 266
 Welch, Robert 136
 Welder, Beulah 140
 Welling, Berdean 99
 Wells, Gordon 100
 Welter, Paul 100, 213
 Wendel, Margaret 126, 331
 Wendela, Esther
 100, 180, 182, 211, 225, 227, 239, 249
 Werger, Andrew 100, 153, 219, 221, 223, 324
 West, Alvar 100, 221, 241
 West, Doris C. 136, 257
 West, Enar 126, 221, 241
 Westerville, Henry 126, 187, 215
 Westfall, Thelma 100, 237
 Wetherell, Dorothy 100
 Whalley, Martha 67
 Wheeler, Ivan 67
 Wheeler, Winnifred 100
 Whelan, Ruth 100, 239
 Whipple, Edith 67, 255
 White, Jerry 304
 White, Lawrence 69, 213, 272, 306, 320
 White, Lucille 100, 233
 White, Marion 67
 Whitney, Helen 100
 Wickham, Ivan 44, 153, 213
 Widas, Anton 138, 285
 Wieland, Durfee 100
 Wierenga, Cornelius 127
 Wilcox, Ruth 127, 233, 249
 Wiles, Anna 144
 Wiles, Dorothy 67, 156, 163, 165
 Wiles, Esther 257
 Wiley, Ellen 67, 233
 Wiley, Franklin 67

Wilkes, Harriet 127, 260
 Willard, Louise 127, 165
 Williams, Bernice 256
 Williams, Mona 67, 151, 153, 187, 227, 231
 Willitts, Virginia 67, 251
 Willis, Marion 266
 Wilsie, Vera 127
 Wilson, Arthur 127
 Wilson, Catharine 101
 Wilson, Clifton 127, 313
 Wilson, Marcellyn 127
 Wimbush, Sam 101, 187, 213, 272, 306, 310
 Winchell, Florence 67, 169, 266
 Wisman, Elgie 68
 Wisniewski, Raymond 136, 256
 Witko, Edward 258
 Witsaman, Caroline 102
 Witte, Ruth 101, 261
 Wohman, Kathryn 101
 Wolf, Cecil 68
 Wolf, James 68
 Wolfe, Fern 68, 330, 332, 333, 334
 Wolfe, Lester 68, 217, 222
 Wolfe, Pearl 144, 262
 Wolkoff, Vera 68, 237, 241
 Wolter, Ralph 101, 151, 161, 165
 Wood, Helen 127
 Woods, Erwin 101, 213, 296, 300, 323
 Woods, Ida 68
 Wormsbacher, Otto 68, 217, 276, 284
 Worrall, Olga 127, 249
 Wright, Avis 137, 233
 Wright, Helen 68, 231
 Wright, Wilma 101
 Wurster, George 101, 217, 272, 276, 282, 324
 Wynn, George
 68, 149, 151, 209, 211, 213, 272, 276, 279, 323

Y

Yack, Bennie 68, 217, 324
 Yared, Sam 68
 Young, Clarence 69, 155, 161
 Youngs, Frances 136, 257
 Young, Marion 127
 Youngs, Ronald 101, 165

Z

Zarbock, Ella 127, 237, 256
 Zemke, Martha 251
 Ziolkowske, Herman 136, 256
 Zoerner, Louise 101, 238, 261
 Zoogman, Morris 69
 Zuchke, Harold 313
 Zuidema, Hilbert 69, 209, 222, 245, 253
 Zuschnitt, Charlotte 101, 249, 255

Autographs

Autographs