

BROWN-AND-GOLD

STOCK AND BOND

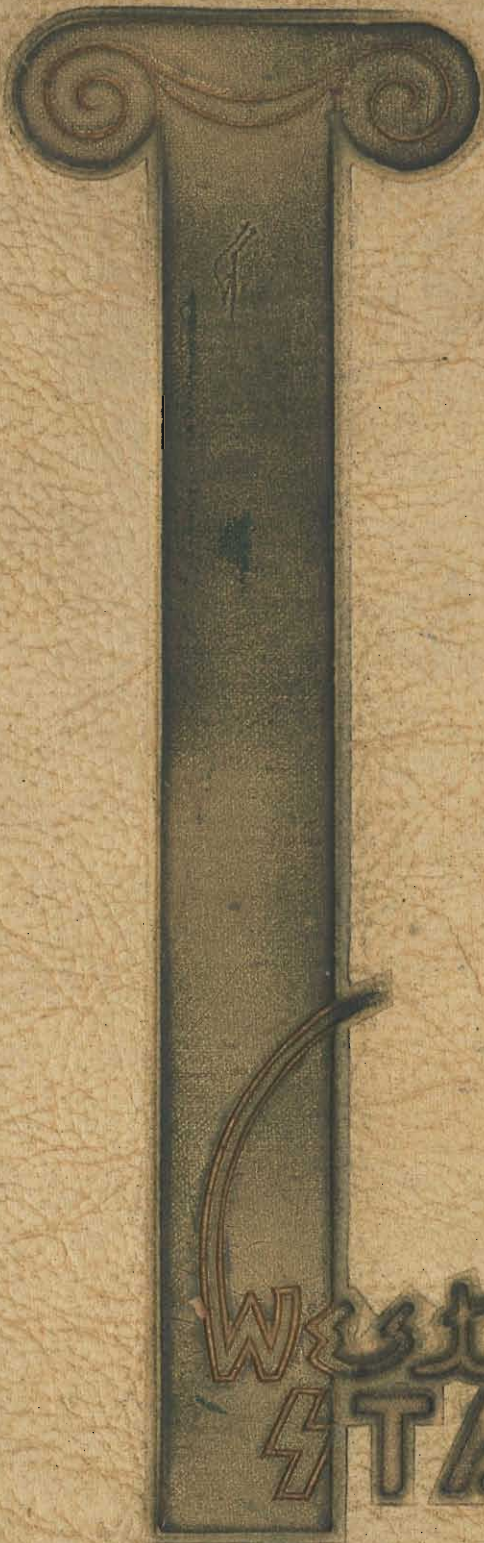

Western  
STATE



1938



WESTERN STATE TEACHERS COLLEGE  
KALAMAZOO, MICHIGAN

READ THROUGH CAREFULLY

The information contained in this form should be filled out in a systematic manner.  
This application for membership should be filled out in a systematic manner.

THE INFORMATION CONTAINED IN THIS FORM SHOULD BE FILLED OUT IN A SYSTEMATIC MANNER.  
This application for membership should be filled out in a systematic manner.

DIRECTORY  
1937-38

Western State Teachers College  
*Homecoming*  
and  
*Reception Ball*  
Saturday Evening  
October 30, 1937  
Bapt. Thrift  
Men's Gymnasium  
Lang Thompson  
& His Orchestra

WESTERN KENTUCKY TEACHERS  
VS  
WESTERN STATE TEACHERS



10c  
OCT 1937  
**FOOTBALL**  
HOMECOMING

AM  
FRESHMAN  
AND HAVE YOU  
HAVE  
U  
?

TRADITIONS AND ESTABLISHED BY  
JANUARY, 1908  
QUESTIONS  
Some check them the following list and then answer the questions at the end of the list.

NOTICE OF COMMITTEE MEETING  
Western State Teachers College  
Kalamazoo, Michigan

Inter-Fraternity  
Dance  
• Omega Delta Phi  
• Phi Sigma Rho  
• Theta Chi Delta  
HAVE VOTED  
MEN'S UNION  
ELECTION  
HAVE  
U  
?

MESSIAH FESTIVAL  
OF  
SOUTHWESTERN MICHIGAN

BASKETBALL SCHEDULE  
1937-38  
Western State Teachers College  
Kalamazoo, Michigan

DATE	GAME	SCORE
10/3	McKendree	30-10
10/6	St. Valer	20-10
10/13	Wayne U.	20-10
10/20	Craigston U.	20-10
10/27	Ball State	20-10
11/3	Marquette U.	20-10
11/10	De Paul	20-10
11/17	Ball State	20-10
11/24	De Paul	20-10
12/1	Wayne U.	20-10
12/8	Ball State	20-10
12/15	De Paul	20-10
12/22	Wayne U.	20-10

Application for Change in Freshman Enrollment  
(An Upperclassman should NOT use this.)

TIME CARD  
WESTERN STATE TEACHERS COLLEGE  
KALAMAZOO, MICHIGAN

DATE	BEGAN	ENDED	TIME
1	7:30 A.M.	12:00 P.M.	
2	9:30 A.M.	9:00 P.M.	
3	7:00 A.M.		
4	6:45 A.M.		
5	When I write		

WESTERN STATE TEACHERS COLLEGE 1904  
**WESTERN**

STUDENT  
WESTERN STATE TEACHERS COLLEGE  
Kalamazoo, Michigan  
Winter Term, 1938  
Receipt No. 5845  
Name *Shirley D. Powell*



JUNO AND THE PAYCOCK  
PLAYERS PRESENT  
SCENES BY  
WESTERN STATE TEACHERS COLLEGE  
KALAMAZOO, MICHIGAN  
Next to Phillips House

REGISTRATION CARD  
Western State Teachers College  
Fill in BOTH sides of this card.

PHOTO  
IDENTIFICATION  
WESTERN STATE TEACHERS COLLEGE  
KALAMAZOO, MICHIGAN  
STUDENT  
IDENTIFICATION

WESTERN STATE TEACHERS COLLEGE  
KALAMAZOO, MICHIGAN  
EXPLANATION OF ABSENCE  
Signature: \_\_\_\_\_  
Date: \_\_\_\_\_  
Reason: \_\_\_\_\_

PERSONAL DATA SHEET  
(For Upper Classmen and Transfer Students)  
WESTERN STATE TEACHERS COLLEGE  
Kalamazoo, Michigan

WESTERN'S RADIO HOUR  
ART APPRECIATION SERIES  
FEBRUARY 1  
An Art Center in Your Community  
11:15-1:30  
FEBRUARY 8  
Greene Exotic (Classical)  
Kalamazoo Institute of Art  
England  
11:15-1:30  
FEBRUARY 15  
Edith Sitwell, W.S.T.C.  
France  
11:15-1:30  
MARCH  
Three Well Known Composers  
11:15-1:30

Western State

Mrs. Peabody

HALL BOOK  
WESTERN STATE TEACHERS COLLEGE  
KALAMAZOO, MICHIGAN  
to mail a letter  
12.00  
8.00

W.S.T.C.  
STUDY APPLICATION  
FEBRUARY 15  
11:00  
11:00



Western State Teachers College  
Kalamazoo, Michigan  
Date Feb 31 1937  
Name Joe DeKunch  
Curriculum Ed. Ed. Classification 1

WESTERN STATE TEACHERS COLLEGE  
KALAMAZOO, MICHIGAN  
Date June 1  
(Name of Student)  
(Name of Guest) Mrs. ...  
In the school party ...

ANNOUNCING  
WESTERN'S D. ... HO...

PLEASE RECEIPT & RETURN  
WOMEN'S LEAGUE

WESTERN STATE TEACHERS COLLEGE  
KALAMAZOO, MICHIGAN  
Date Feb 31 1937  
Name Joe DeKunch  
Curriculum Ed. Ed. Classification 1

DEPARTMENT OF INDUSTRIAL ARTS  
ALUMNI DIRECTORY

CORRECTED GRADE BLANK

WESTERN STATE TEACHERS COLLEGE  
This is to certify that Dick Rice  
received the ... which he received in ...  
for the ...

Schedule of Recitations  
September 20 to ...  
Western State Teachers College

OFFICIAL BALLOT  
WESTERN STATE TEACHERS COLLEGE  
No. 336  
ANNUAL GUIDANCE  
CONFERENCE, SEP. 8, 1937

THE BROWN AND GOLD OF 1938  
The official year book of Western State Teachers College  
Kalamazoo, Michigan  
October 1, 1937  
I, the undersigned, do hereby agree to buy ONE  
Brown and Gold and to pay according to the following pro-  
visions: \$2.00 cash; paid in full before Feb. 15, 1937.  
2. Name stamped in gold on book one  
Signed Charles Crawford  
Kalamazoo Address Don Pellatte  
Payments \$ .12 1/2-1937  
\$ 2.2 1/2-1938  
Phone ...

FROSH-SOPH Class Game  
Sponsored by the Student Council  
Saturday, October 30  
10-00  
STUDENT'S CREDIT BOOK

WESTERN STATE TEACHERS COLLEGE  
KALAMAZOO, MICHIGAN  
1904-1937

THE FRESHMAN DAYS COMMITTEE  
will be at home  
afternoon, the nineteenth of September  
of Senior Sisters and Senior Brothers of  
Western State Teachers College

MEET ME  
AT THE  
PEP MEETING  
FRIDAY, 7:30  
I'll Be There

APPROVED FOR ROOMS  
WOMEN

Western State Teachers College  
CLAIM CHECK  
EVENT NO. 15  
No. 237

TWELFTH ANNUAL  
FRESHMAN DAYS  
September 18 to 23, 1937  
WESTERN STATE TEACHERS COLLEGE  
Kalamazoo, Mich.

INSTRUCTIONS  
PLEASE READ ALL INSTRUCTIONS BEFORE ATTEMPTING TO ENROLL.  
ALL cards must be made out in ink.

OFFICIAL DATA CARD  
Western State Teachers College  
Fill in the OTHER side of this card.

READING REPORT  
Name Ed. Carter Moore Date June  
AUTHOR "RISE OF COMMON MAN"  
TITLE "ESQUIRE"  
TEACHERS COLLEGE HONOR WORK

FISH PETTY MOORE

Western State Teachers College  
Kalamazoo, Michigan  
Jana of Summer Quarter, 1938

Information for New ...  
Facts for Freshmen  
and  
Facts for New ...  
of Curricula  
1936-1937

THE STUDENT  
HAND BOOK

REQUEST  
Name Ruehl, Milton "The"  
(Last) (First) (Middle)  
Home Town Port Huron  
I desire to see the Registrar regarding the following:  
Dear "Hock",  
I wanna use your  
car for the Student Party

THE WESTERN STATE TEACHERS COLLEGE PLAN FOR STUDENT HONORS WORK

Author: Drummond

Western State Teachers College  
Kalamazoo, Michigan







Copyrighted 1938

John Paul Hindman  
Editor in chief

John R. Birkhold  
Business Manager





# The BROWN AND

PUBLISHED BY THE BROWN AND GOLD STAFF FOR THE STUDENTS





# GOLD 1938

OF WESTERN STATE TEACHERS COLLEGE, KALAMAZOO, MICHIGAN





I climbed a hill . . . to find . . . in the classroom . . .  
on the campus . . . in the halls . . . life . . . work . . .  
play . . . laughter . . . tragedy . . . dreams . . .  
opportunity . . . friends . . .

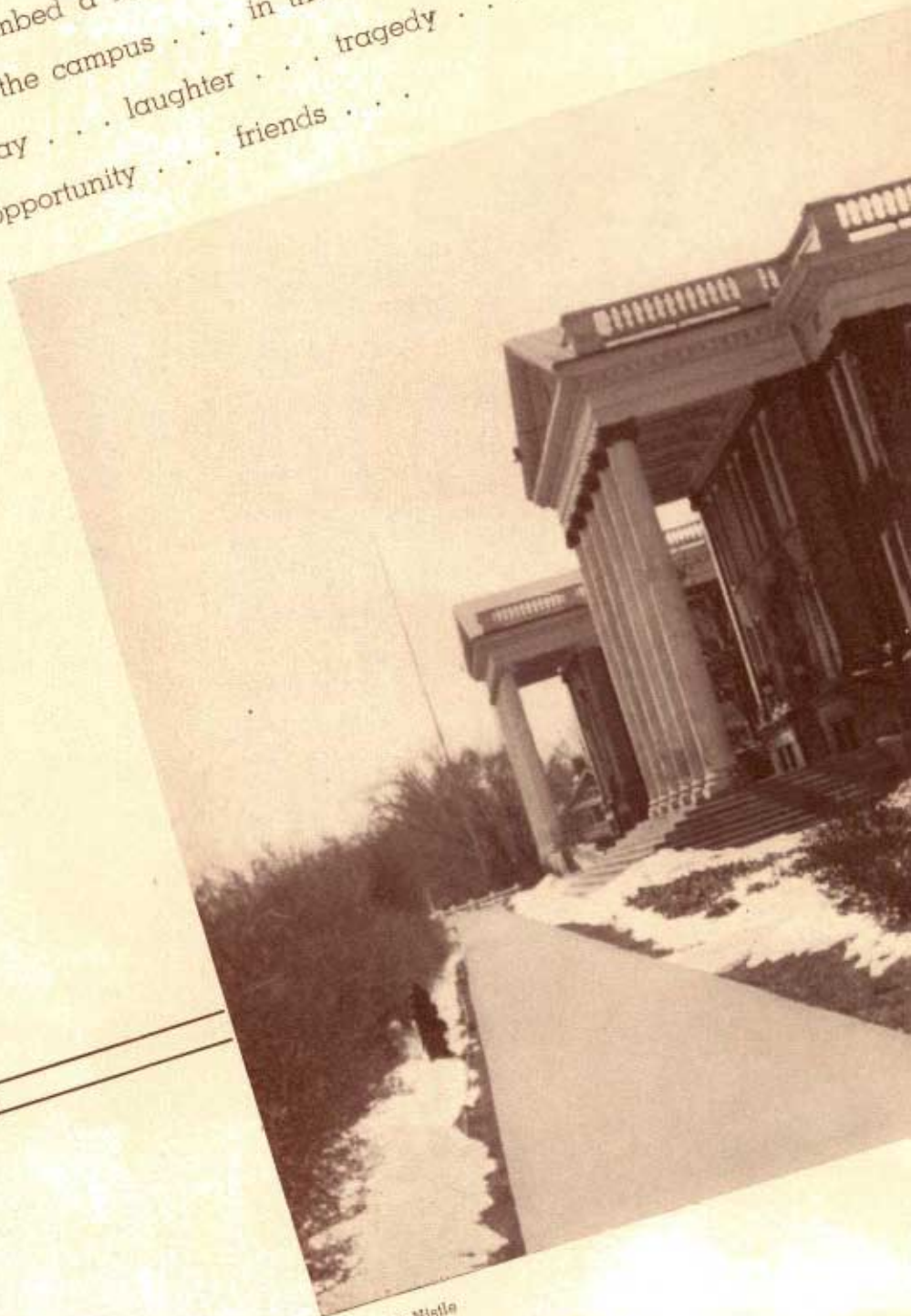

Photo by D. Nistler





And I go down . . . a better person . . . because of life  
. . . work . . . play . . . laughter . . . tragedy . . .  
dreams . . . opportunity . . . and friends which I found . . .  
on that hill . . . in the classroom . . . on the campus . . .  
in the halls . . .





Because of her willingness to serve the school and to help the women students of Western at all times, Mrs. Davis has become one of the best known and best liked persons on the campus.

BERTHA S. DAVIS

THE 1938 BROWN AND GOLD IS DEDICATED TO THE DEANS

**D E D I C**

AND ADVICE WHICH THEY HAVE GIVEN THEIR SCHOOL



OF WESTERN AS A TOKEN OF APPRECIATION FOR THE AID  
**A T T I O N**  
AND ITS STUDENTS DURING THEIR YEARS OF SERVICE HERE

RAY C. PELLETT

A friend to every man on campus  
and an understanding and capable  
adviser . . . that's Dean Pellett as  
his students like to remember him.





# C O N T E N T S

FACULTY  
CLASSES  
ACTIVITIES  
FEATURES  
ORGANIZATIONS  
ATHLETICS  
ADVERTISING



F  
A  
C  
U  
L  
T  
Y  
  
and  
  
C  
L  
A  
S  
S  
E  
S





## IN MEMORIAM...

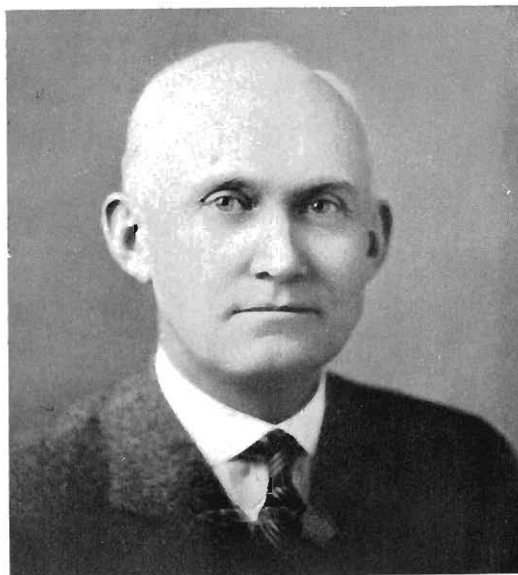

### FRANK E. ELLSWORTH

To the memory of the beloved, white-haired, kindly leader, Frank E. Ellsworth, Director of Training Schools and Chairman of the Placement Committee, is this page of the Brown and Gold dedicated. For twenty-two years he served his school and his profession loyally and faithfully.

"You must teach people the things that properly belong to wholesome teaching."—St. Paul





P R E S I D E N T   P A U L   V .   S A N G R E N

PRESIDENT EMERITUS DWIGHT B. WALDO







JOHN C. HOEKJE Registrar  
 BERTHA S. DAVIS Dean of Women  
 RAY C. PELLETT Dean of Men  
 FRANK E. ELLSWORTH  
 Director of Training Schools

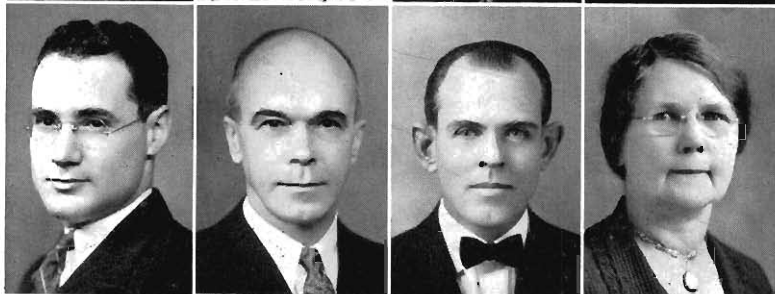

ROY C. BRYAN Principal of State High  
 HUGH M. ACKLEY Mathematics  
 GEORGE E. AMOS Music  
 SELMA ANDERSON Art



LAVERNE ARGABRIGHT Biology  
 GROVER C. BARTOO Mathematics  
 WM. J. BERRY Geography  
 JANE ANN BLACKBURN Education

HAROLD BLAIR Mathematics  
 WALLACE BORGMAN Biology  
 MARY BOTTJE Physical Education  
 ROBERT SCOTT BOWERS Economics



JAMES W. BOYNTON Chemistry  
 LEOTI C. BRITTON Music  
 WM. R. BROWN English  
 ERNEST BURNHAM Rural Education



GLADYS BUSTARD Student Health Service  
 CHARLES HENRY BUTLER Mathematics  
 WM. CAIN Mathematics  
 HOMER L. J. CARTER Education



EDITH E. CLARK                      Library  
 CARL R. COOPER                  Alumni Sec'y.  
 HOWARD D. CORBUS              Agriculture  
 CONSTANCE P. DeCAIR           Sociology

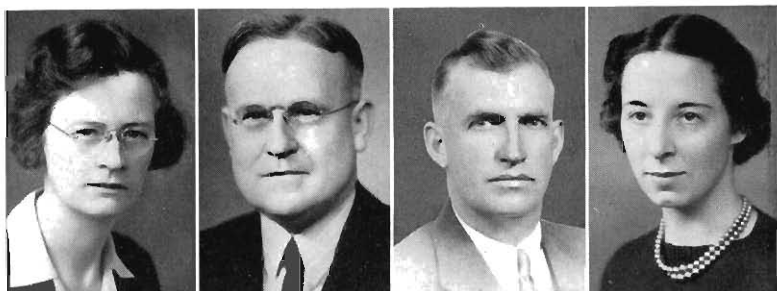

BLANCHE DRAPER  
                     Teacher's College Herald  
 HOMER M. DUNHAM              Publicity  
 DOROTHY M. ECCLES              Speech  
 EDITH M. EICHER                  English



ROBERT JOHN ELDRIDGE          Chemistry  
 MANLEY M. ELLIS                  Psychology  
 ANNA L. EVANS                      Rural Education  
 JOHN P. EVERETT                   Mathematics



MARGARET E. FEATHER  
                     Sec'y., Dean of Men  
 LOUIS FOLEY                              English  
 PEARL L. FORD                           Mathematics  
 JOHN E. FOX                                Physics



ANNA L. FRENCH                      Library  
 ELIZABETH B. GARDNER  
                     Physical Education  
 LORENA M. GARY                        English  
 MITCHELL J. GARY                      Physical Education



JOHN W. GILL                      Physical Education  
 JAMES H. GLASGOW                  Geography  
 HENRY N. GODDARD                  Biology  
 VERA F. GRAHAM                        Library



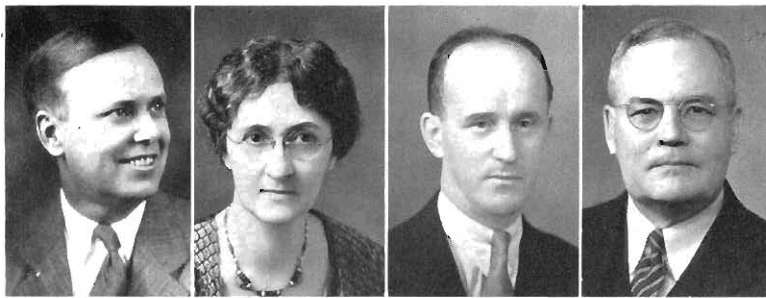

HARRY P. GREENWALL Language  
 LUCIA C. HARRISON Geography  
 H. GLENN HENDERSON Music  
 THEODORE S. HENRY Psychology



GEORGE H. HILLARD Education  
 FRANK J. HINDS Biology  
 EDNA L. HIRSCH Administration Office  
 ADA M. HOEBEKE Language



FRANK C. HOUSEHOLDER  
 English, Physical Education  
 FRED S. HUFF Industrial Arts  
 DORIS A. HUSSEY Physical Education  
 JUDSON A. HYAMES  
 Physical Education

LESLIE A. KENOYER Biology  
 LEONARD C. KERCHER Sociology  
 GEORGE A. KIRBY Commerce  
 JAMES O. KNAUSS Social Science

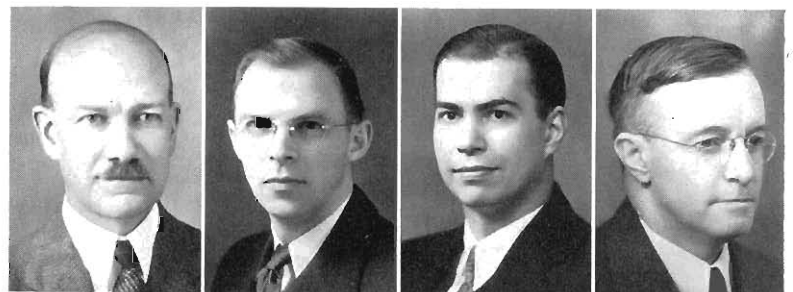

EUNICE E. KRAFT Language  
 ANNA E. LINDBLOM Speech  
 ELEANORE LINDEN  
 Training School Office  
 MINNIE D. LOUTZENHISER English



PHOEBE LUMAREE Library  
 WILLIAM McCracken Chemistry  
 CORNELIUS MacDONALD  
 Administration Office  
 JOHN MacDONALD Physical Education



CHARLES MAHER Physical Education  
 WALTER G. MARBURGER Physics  
 KATHERINE A. MASON Education  
 HELEN E. MASTER English



HARPER C. MAYBEE Music  
 HELEN L. MERSON Physical Education  
 GRACE E. MOORE Cafeteria  
 MARY A. MOORE Home Economics



CHAS. S. NICHOLS Industrial Arts  
 LUCILLE A. NOBBS English  
 FRANCES E. NOBLE Modern Languages  
 HAZEL J. PADEN Art



E. D. PENNELL Commerce  
 EFFIE B. PHILLIPS Early Elementary  
 DON O. PULLIN Manual Arts  
 PAUL L. RANDALL Library



ELEANOR RAWLINSON English  
 HERBERT W. READ Physical Education  
 SOPHIA REED Home Economics  
 WM. M. ROBINSON Rural Education



OLGA S. ROEKLE Education  
 PAUL ROOD Physics  
 ROBERT R. RUSSEL History  
 RUTH V. SCHUMACHER Home Economics





NANCY E. SCOTT History  
 RUSSELL H. SEIBERT History  
 MARION J. SHERWOOD Industrial Arts  
 D. C. SHILLING Political Science

ETHEL SHIMMEL Handwriting  
 RAYMOND V. SHOBERG Speech  
 LYDIA SIEDSCHLAG Art  
 ALICE SMITH Placement Bureau

CHARLES SMITH English  
 CORA WALKER SMITH Home Economics  
 J. TOWNER SMITH Physical Education  
 DOROTHEA SAGE SNYDER Music

LAVINA SPINDLER Education  
 GEORGE SPRAU English  
 OPAL STAMM Home Economics  
 CHARLES R. STARRING History

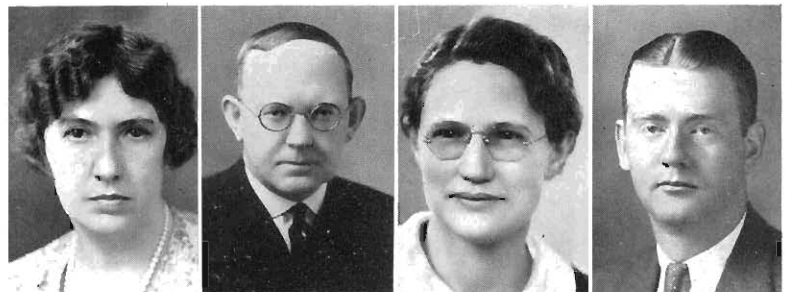

MATHILDE STECKELBERG Modern Languages  
 ROXANA A. STEELE Education  
 CLARA L. STERLING Library  
 ELAINE STEVENSON Art



CARRIE E. STOERI Sec'y., Dean of Women  
 MARION TAMIN Modern Languages  
 RUTH VAN HORN English  
 DOROTHY VESTAL Physical Education



ELLIS WALKER Student Health Service  
 EMMA WATSON Commerce  
 ELMER C. WEAVER Industrial Arts  
 W. VALDO WEBER History



VIRGINIA WILCOX  
 Administration Office  
 ELMER H. WILDS Education  
 MYRTLE WINDSOR Modern Languages  
 CRYSTAL WORNER Physical Education

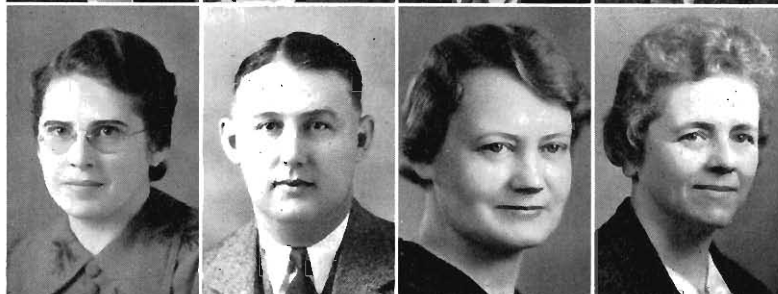

ELISABETH T. ZIMMERMAN  
 Modern Languages









Charles Crawford, president of the Senior Class, tries to look dignified while perched on the edge of a table. But Bernard Kolodziejski and Stanley Besbris, representatives, agree to stand up and face matters. The efficient secretary is Beverly Eason. The wide-awake smile belongs to Maxine Cortright, vice-president. Charlotte Ackley, representative, looks to the president for orders while Dorothy Miller, treasurer, reflects on finances.

S  
E  
N  
I  
O  
R  
S



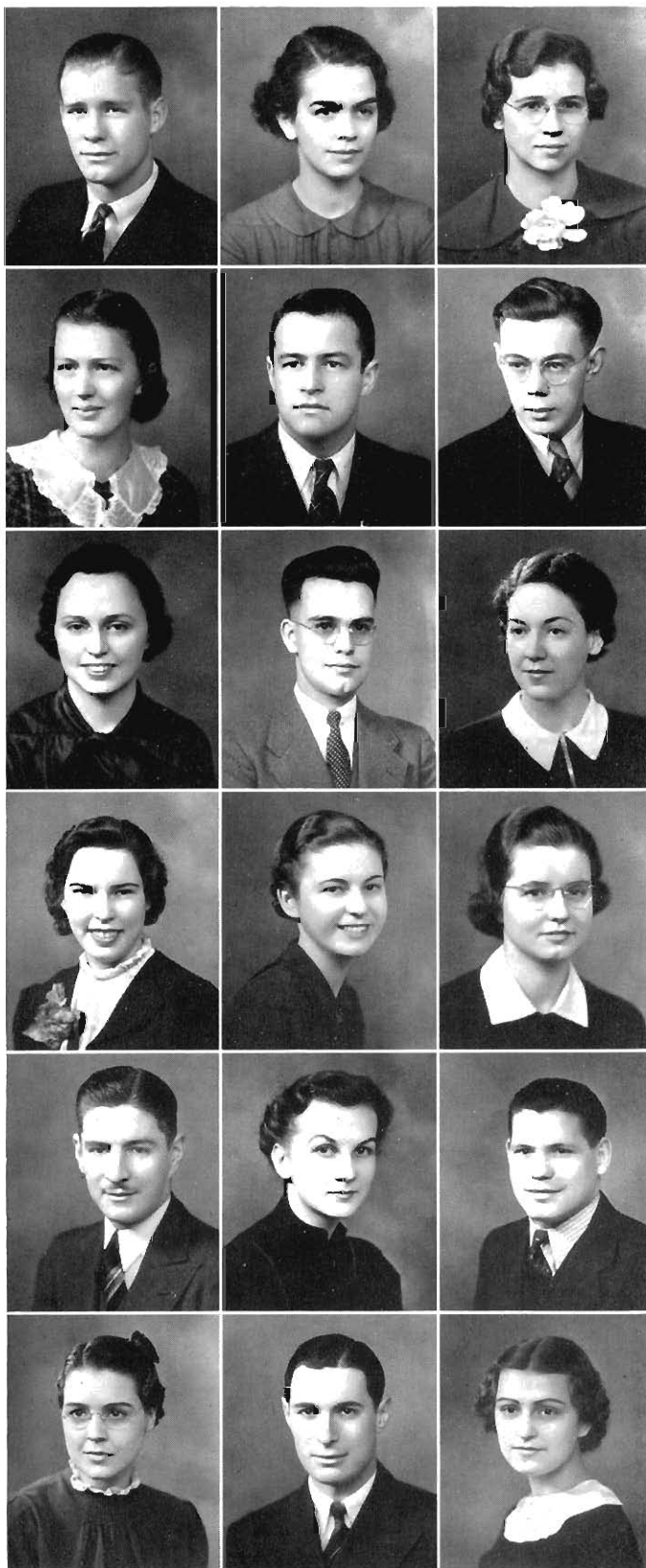

JOHN H. ABEL — Hudsonville  
Football, Baseball, "W" Club

CHARLOTTE ACKLEY — Kalamazoo  
Kappa Delta Pi, Senate, Le Cercle Francais, Kappa Rho Sigma, Brown and Gold, Student Council, Women's League Cabinet

MAXINE C. ALDEN — Paw Paw  
Country Life Club

TREVAH ANDERSON — Holland

CARL L. ANDERSON — Cadillac  
"W" Club, Football

THEODORE D. ANDERSON — Ludington  
Student Science Club

GRACE M. APPELYARD — South Haven  
Kappa Delta Pi, Later El. Club, Der Deutsche Verein

JAMES H. ARMSTRONG — Kalamazoo  
Student Science Club, Circulus Premedicus

VELMA ARTHUR — Paw Paw  
Early El. Club, Dance Club, Y. W. C. A.

MARGARET ATKINSON — Otsego

IMOGENE G. BACHELDER — Alamo  
Senate, Women's League Cabinet, International Relations Club, Kappa Delta Pi

DONEVIEVE BARKMEIER — Bangor  
Choir, Glee Club, Theta Pi Alpha

WAYNE E. BARTON — Marshall  
Kappa Delta Pi, Inglis Club

ANNE R. BECKER — Greenville  
Players, Early El. Club, Brown and Gold

DALE R. BEMIS — Marshall  
Kappa Rho Sigma, Phi Sigma Rho, Student Science Club

PATRICIA BENSON — Niles

STANLEY BESBRIS — Kalamazoo  
Student Council, Phi Sigma Rho, Agricultural Club, Editor of 1937 Brown and Gold

MARION L. BIRD — Grand Rapids  
Academy, Early El. Club, Intramural Debate

HELEN S. BIRMINGHAM — Gladstone  
Commerce Club, Y. W. C. A., Oleyokwa Club, Auxiliary  
Choir

RUSSELL J. BLADES — Walkerville  
Country Life Club, Agriculture Club

BRUCE T. BLANCHARD — Petoskey  
Cross Country, Track, "W" Club

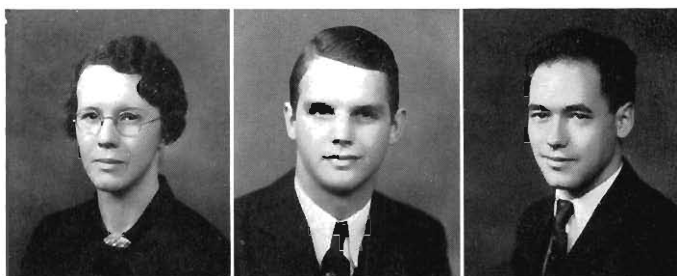

VERA BLEECKER — Chelsea  
Later El. Club, Y. W. C. A.

MARIE P. BLOOMFIELD — Allegan  
Student Science Club, Inglis Club

GEORGE BOND — Stambaugh  
Football, "W" Club, Athletic Board



DORIS I. BORDEN — Richland  
Glee Club, Choir

BEVERLY B. BOSIER — Kalamazoo  
Early El. Club, Arts and Craft

WAYNE E. BRADLEY — Iron Mountain



WANDA BREECE — Constantine  
Glee Club, Choir, Der Deutsche Verein

DALE BROWN — Detroit  
Omega Delta Phi

DON BURGE — Niles  
Track



ELIZABETH BUSH — Galesburg  
Women's League Cabinet, Women's Quartet, Glee Club,  
Choir

JANE BUTTON — Battle Creek  
Y. W. C. A., Inglis Club

ALDEN M. BYRD — Cassopolis  
Student Science Club



CAROLYN I. CARLEY — Grand Rapids  
Later El. Club, Brown and Gold Staff

LEON S. CARPENTER — Decatur

ELSON CARR — Kalamazoo  
Glee Club, Choir, Band

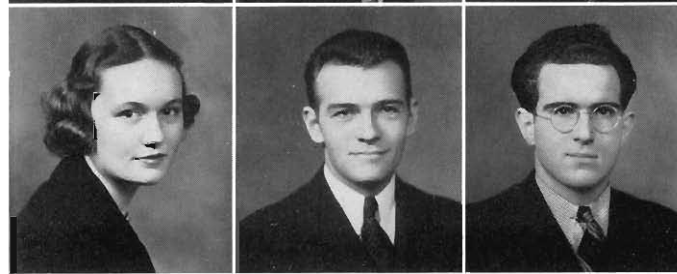



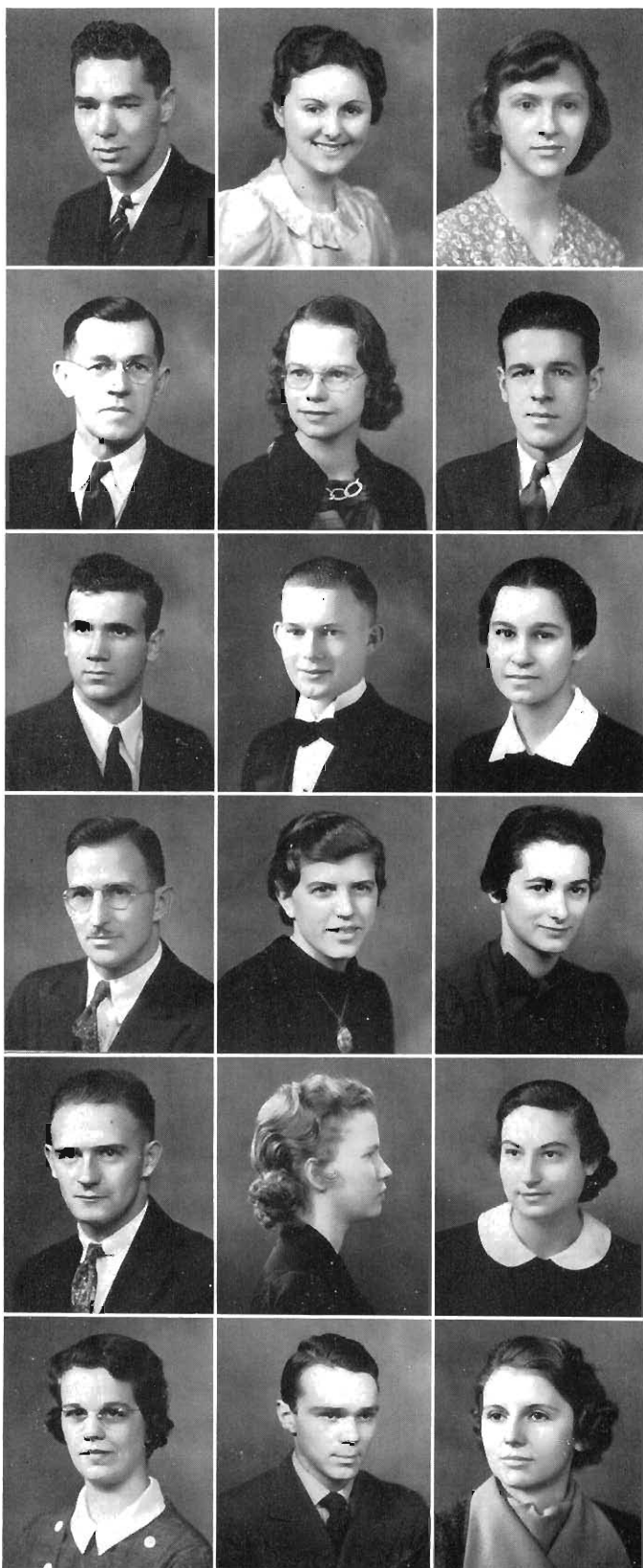

GORDON G. CASWELL — Rapid River  
 Inglis Club, International Relations, Oteyokwa, Le  
 Cercle Francais

MARIANNE CHAMBERLAIN — Jackson  
 Early El. Club

CLAIRE L. CHAMBERLIN — Hartford  
 Student Science Club, Players, Kappa Rho  
 Sigma, Kappa Delta Pi

VERNON R. CHAMBERLIN — Kalamazoo

EMMA B. CHANDLER — Hastings

MATHIAS CHANDLER — Kalamazoo  
 Commerce Club, Tennis

LLOYD M. CHAPPELL — Benton Harbor  
 "W" Club, Cross Country, Track

WAYNE C. CHEYNE — Kalamazoo  
 Glee Club, Choir

CAROLINE CIRONE — Jackson  
 Glee Club, Early El.

CHARLES A. CLARK — Lawrence

FLORENCE E. CLARK — Grand Haven  
 Later El. Club

MAXINE V. COBB — Muskegon Heights  
 Women's Phys. Ed. Ass'n.

MAURICE L. COCHRANE — Sand Lake  
 Kappa Rho Sigma

ETHEL M. COLE — Brown City  
 Pi Kappa Rho, International Relations Club, Le  
 Cercle Francais

BERNADINE L. COLMAN — Coldwater  
 Y. W. C. A.

DEZENA M. CONINE — Kalamazoo  
 Later El. Club

IVAN D. CONNOR — Ionia  
 Phi Sigma Rho, Glee Club

MARGARET R. CONNOR — Ionia  
 Women's League, Academy, Later El. Club

MARGARET A. CORDELL — Whitehall  
Early El. Club

A. J. CORTRIGHT — Kalamazoo

MAXINE M. CORTRIGHT — Kalamazoo  
Vice Pres. of Senior Class, Dance Club, Phys.  
Ed. Ass'n

ROBERT D. CORY — Richmond  
Baseball

CHARLOTTE L. COX — Coldwater  
Y. W. C. A.

DOROTHY COX — Escanaba

CHARLES J. CRAWFORD — South Haven  
Pres. of Senior Class, Student Council, Players, Kappa  
Delta Pi

BOBETTA M. CROSS — Bangor  
Senate, Kappa Delta Pi

HELENE G. CRYAN — Kalamazoo  
Academy, Players, Forensic Board

FRANCIS H. CUBER — Bangor  
Debate, Omega Delta Phi, Forensic Board, Kappa Delta  
Pi

CLAUDE CUPPLES — Galesburg  
Commerce Club

FRANCES DAILOR — Grand Rapids  
Senate

DELZELLE E. DANIEL — Battle Creek  
Later El. Club, Women's League Council

THOMAS J. DEDO — Caspian  
Industrial Arts Union

ELVIRA DEUR — Fremont

LOUISE E. DIETSCH — Grand Rapids  
Women's Phys. Ed. Ass'n., Dance Club

OTTO P. DILESKE — Stambaugh

LOREN A. DISBROW — Grand Rapids  
Glee Club, Choir



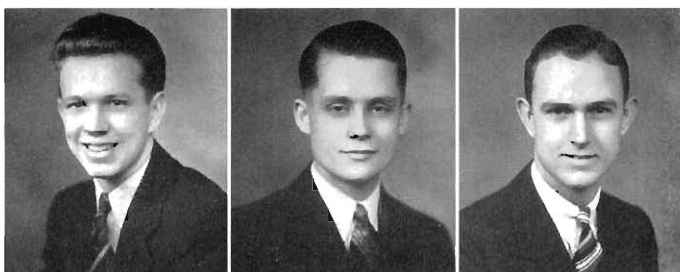

ROBERT DRAKE — Kalamazoo

DONALD DRUMMOND — Oshtemo  
Omega Delta Phi, Kappa Delta Pi, International  
Relations Club, Herald Staff

HERMAS A. DUMOUCHEL — Kalamazoo  
Student Science Club



BEVERLY P. EASON — Lawrence  
Glee Club, Commerce Club, Brown and Gold Staff,  
Secretary of Senior Class

ROGER J. EBBITT — Hudson  
Industrial Arts Union, Archery Club

RUTH E. EDISON — Grand Rapids  
Home Ec. Club



GENEVA R. EDSON — Ellsworth  
Later El. Club

DONALD S. ELFERDINK — Holland  
Omega Delta Phi

GEORGE C. ELLIOTT — White Cloud



ALICE EMMONS — Grand Rapids  
Players, Academy

RUTH ENGSTROM — Baraga  
Commerce Club, Oleyokwa

DWIGHT E. FAUST — Kalamazoo  
Kappa Delta Pi, Choir, Glee Club, Varsity  
Quartet



HOLLY FECHNER — Whitehall  
Later El. Club

BERYL R. FLYM — Three Oaks  
Early El. Club, Players

JUNE FLORY — Mt. Clemens  
Women's League Cabinet, Later El. Club



MAURICE J. FOREMAN — Kalamazoo

WILLIAM H. FOX — Hastings  
Phi Sigma Rho, Art Club, Brown and Gold Staff

ARLETTE FREE — Paw Paw  
Le Cercle Francais



ARLENE FREEMAN — Byron Center  
Glee Club, Early El. Club

BETTY R. FREER — Galesburg  
Home Ec. Club

VIRGINIA FRIDAY — Coloma  
Commerce Club



LUCILLE GAINDER — Delton  
Early El. Club

MARGARET GARTHE — Northport  
Later El. Club

NORMA GARTHE — Northport  
Theta Pi Alpha, Glee Club, Orchestra



LILLIAN GATES — Luna Pier  
Early El. Club

LORETTA GEARING — Watervliet  
Inglis Club

WILLIAM GEBHARD — Cassopolis  
Circulus Premedicus

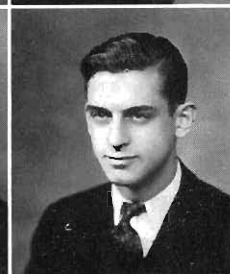

BLANCHE L. GEE — Lyons  
Pi Kappa Phi

PAUL E. GETTYS — Thornville, Ohio  
Theta Chi Delta, Baseball, Cross Country, Inglis Club

FRANCES R. GIAMMONA — Grand Rapids

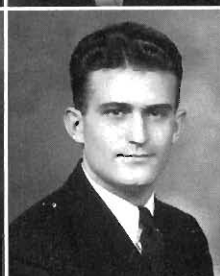

PHYLLIS M. GIBSON — Lawton  
Y. W. C. A., International Relations Club, Inglis Club, Kappa Delta Pi

ROSE GOODBALIAN — Grand Rapids

SILVIA GRAHAM — Grand Rapids



DALE GRIEVE — Montague  
Golf

GERALD GUSTAFSON — Traverse City  
Men's Union Board, Intramural Sports

ANNA HAKE — Fort Wayne  
Early El. Club

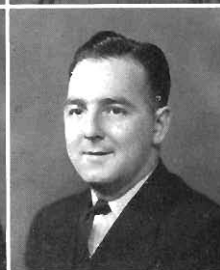
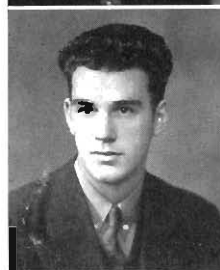



THOMAS HALL — Comstock  
Theta Chi Delta, Debate, Tau Kappa Alpha, Glee Club

MARGARETTE HAMMOND — Grand Rapids

HERBERT HANNON — Wilson  
Inglis Club, Student Science Club, Kappa Rho Sigma

CLARENCE HANSEN — Ludington  
Industrial Arts Union

ELIZABETH HARRIS — Traverse City  
Art Club, Early El Club

ALVAH HARRISON — Manton  
Country Life Club, Players, Inglis Club

JOHN HARROLD — Coldwater  
Student Science Club, Inglis Club

LINNEA HARVEY — Benton Harbor  
Dance Club, Early El Club

HARWOOD HASS — Owosso  
Theta Chi Delta, Student Council, Men's Glee Club

HAL P. HELMER — Parma

ANNA HERLEIN — Muskegon  
Early El Club

CHARLES HICKS — Kalamazoo  
Treas. Student Council, Omega Delta Phi, Commerce Club, Band

JOHN PAUL HINDMAN — Kalamazoo  
Editor of 1938 Brown and Gold, Omega Delta Phi, Kappa Rho Sigma, Kappa Delta Pi, Student Council, Student Science Club, Inglis Club

MARGARET L. HOUCK — Kalamazoo  
Home Ec. Club

MYRA L. HOWARD — Stevensville  
Home Ec Club

CHARLES B. HUELSMAN JR. — Dowagiac  
Choir, Men's Glee Club

WILBUR HUSTED — Grand Haven  
Industrial Arts Union

GRACE E. IVINS — Elkhart, Ind  
Violin Quartet, Orchestra, Women's Glee, Choir

WILLIAM E. JACKSON — Richland

HAROLD A. JACOBSON — Iron River  
Commerce Club, Oleyokwa

DOROTHY M. JOHNSON — Marshall  
Women's Glee Club, Choir

RUBY B. JOHNSON — Grand Rapids

FRANCES C. JOLLIFFE — Wakefield  
Academy, Later El. Club

GLEN D. JONES — Montgomery

HELEN E. JONES — Centerville

Academy, Women's League Cabinet, Home Ec. Club

IRENE B. JONES — Hastings

Senate, Pres. Women's League, Players, Kappa  
Delta Pi, Student Council

MORRIS H. JONES — Hastings  
Omega Delta Phi, Players

HUNTER L. JUDD — Harbor Springs

Omega Delta Phi, Industrial Arts Union, Men's Glee  
Club, Choir

MAE KEMP — Decatur

Theta Phi Alpha, Women's League Cabinet

ROMAYNE C. KENT — Kalamazoo

Kappa Rho Sigma, Der Deutsche Verein  
Student Science Club, Inglis Club

VIRGINIA B. KILLION — Ionia

Academy, Early El. Club

ROBERT C. KING — La Grange, Ind.

Basketball, Intramural Athletics

HAROLD T. KLAISS — Charlotte

Omega Delta Phi, Industrial Arts Union

GRACE KLEIN — Battle Creek

Early El. Club

WINIFRED M. KLEIN — Mendon

Early El. Club

BERNARD D. KOLODZIEJSKI — Detroit

Theta Chi Delta, Inglis Club, Student Council

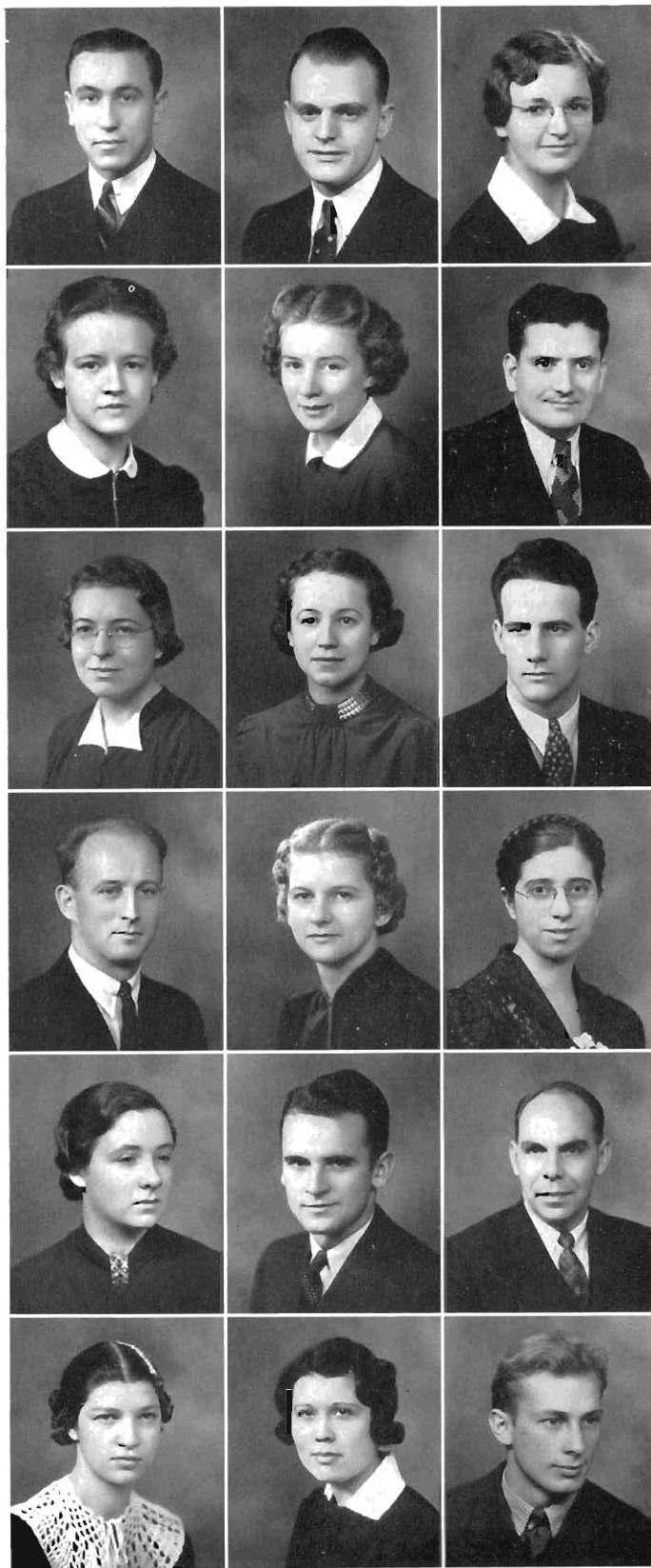



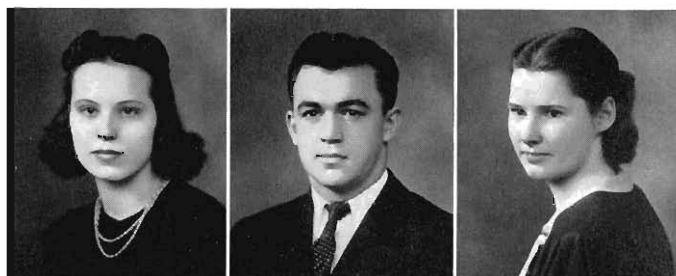

LILLIAN B. KONIECZKA — Hamtramck  
Early El. Club

WALTER KRUEGER — Three Rivers  
"W" Club, Baseball

OLIVE A. KUGEL — St. Joseph  
Country Life Club, Later El. Club



ARTHUR K. LAKE — Berlamont

IDA LAM — South Haven  
Country Life Club

DOROTHY E. LAMB — Kalamazoo  
Senate, Commerce Club



LEAH V. LA PINE — Manistique  
Later El. Club

ESTHER M. LARSEN — Cheboygan  
Commerce Club, Classical Club

VIOLET M. LEDWARD — Grand Rapids  
Classical Club



FRED LAVIOLETTE — Kalamazoo  
Kappa Rho Sigma, Student Science Club

MARGARET E. LENDERINK — Kalamazoo  
Y. W. C. A., Early El. Club

LAURA LEWIS — Lowell  
Later El. Club, Art Club



MARVEL M. LHOTKA — Watervliet  
Later El. Club

CARL A. LINDSTROM — Cadillac

F. BURNELL LONG — Niles  
International Relations Club

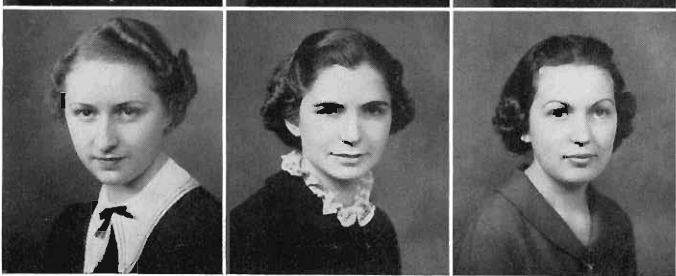

MARY L. LONG — Kalamazoo  
Commerce Club, Brown and Gold Staff

MARY JANE LOUGH — Lansing

RACHAEL LOUISE LOVELAND — Bangor  
Later El. Club

MARGARET LUMBERT — Egan  
Orchestra, Choir, Glee Club, Later El. Club, Y. W. C. A.

CARRIE LUTES — Jackson  
Later El. Club

ROBERT LYON — Coldwater  
Circulus Premedicus

JEAN McBAIN — Delton  
Classical Club, Le Cercle Francais

CHARLENE McCONNELL — Kalamazoo  
Home Ec. Club

MARION McCONNELL — Kalamazoo  
Classical Club, Le Cercle Francais

KATHLEEN McCORMICK — Charlotte  
Early El. Club

HARLOW H. McGEATH — Allegan  
Football, Track

ESTHER MADISON — Grand Rapids

JACK MALETTE — Sault Ste. Marie  
Men's Glee Club, Choir

RICHARD MARCUS — Cadillac  
Phi Sigma Rho, Commerce Club

DOROTHY MARSH — Litchfield  
Ingilis Club, Le Cercle Francais, Y. W. C. A.

ROMUALD MARTIN — Dowagiac  
Intramural Sports

ERNEST MARY — Lansing  
Phi Sigma Rho, Intramural Sports

ELEANOR MASON — Kalamazoo  
Art Club

HELEN MAURER — Nashville  
Home Ec. Club

DOROTHY MAXWELL — Grand Rapids

ARLENE MAY — East Detroit  
Commerce Club, Le Cercle Francais, Women's League Council

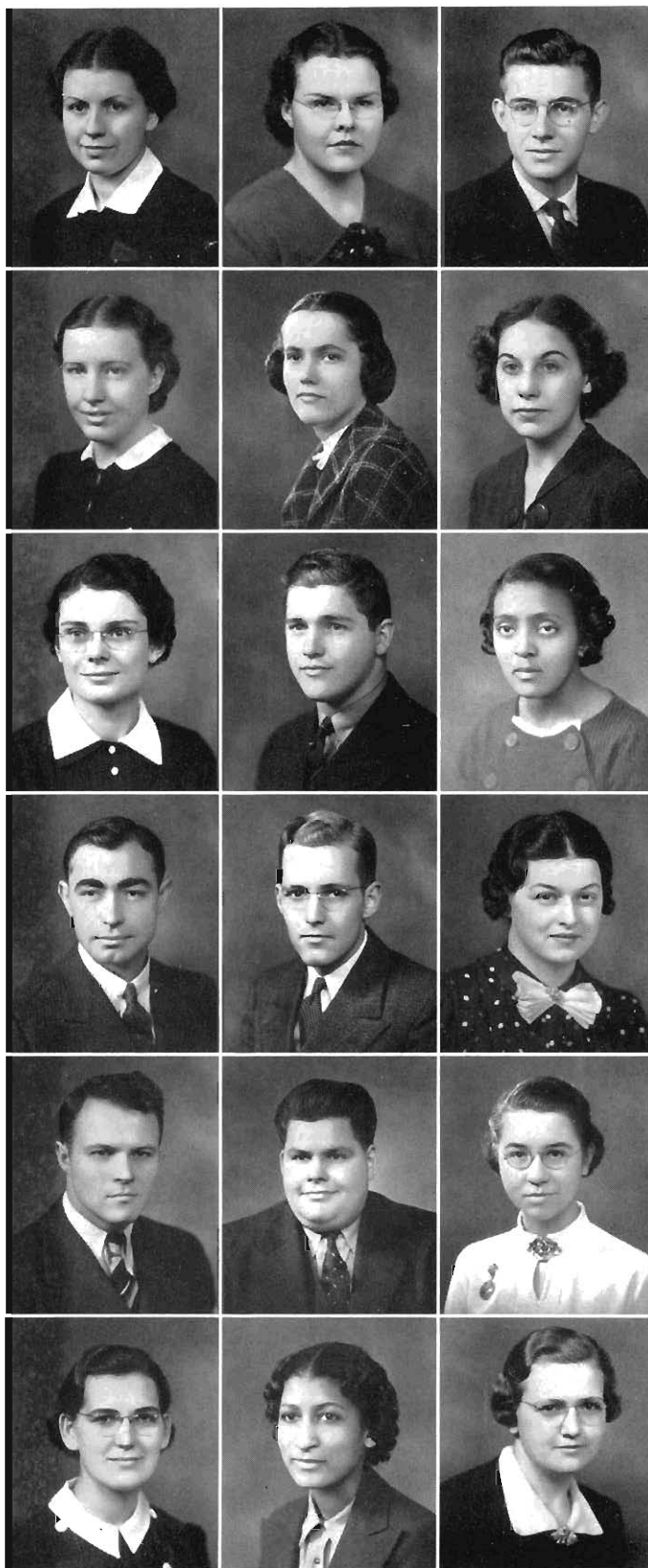



EUGENE MAY — New Haven, Ind.  
Track, Boxing

LOUIS MEISCH — Muskegon Heights  
Industrial Arts Union

DOROTHY MILLER — Grand Rapids  
Senate, Women's Phys. Ed. Ass'n., Dance  
Club, Treasurer of Senior Class



F. J. STONE — Dowagiac  
President Student Council, Tau Kappa Alpha, Theta Chi  
Delta, Men's Debate

MARGARET MILLS — Muskegon Heights  
Pi Kappa Rho, Inglis Club

FRANK MONTAGUE — Comstock



EDWARD MOORE — Mt. Clemens  
Phi Sigma Rho, International Relations Club

CECILE MOREY — Grand Rapids  
Academy, Later El. Club

MARIAN MULDER — Holland



JOHN MULLIGAN — Grand Rapids

PEGGIE MURPHY — Grand Rapids  
Art Club, Later El. Club

BEATRICE MYERS — Kalamazoo



MARY ELLEN NEVINS — Kalamazoo  
Theta Pi Alpha, Herald, Dance Club, Early El. Club,  
Women's Glee Club

KENNETH NIELSON — Stambaugh

VIRGINIA NISHIMURA — White Pigeon  
Later El. Club



DOROTHY NISTLE — Kalamazoo  
Inglis Club, Le Cercle Francais, Brown and Gold Staff

GEORGE OCKSTADT — Menominee  
"W" Club, Football

ROBERTA OGILVIE — Kalamazoo  
Home Ec. Club



ELIZABETH OLNEY — Mendon  
Der Deutsche Verein, Theta Pi Alpha

MYRON ORWANT — Grand Rapids  
Ingls Club, International Relations Club

LOUIS OSINGA — Byron Center

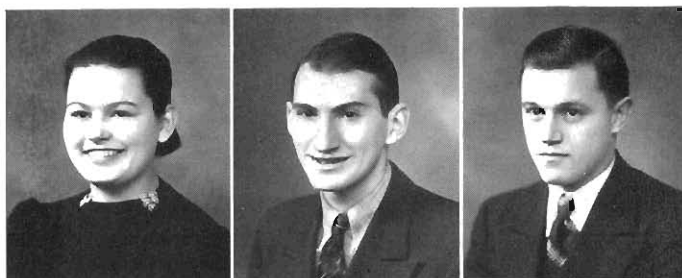

EFFIE PALMER — Fremont  
Country Life Club, Later El Club, Women's Glee Club

ELSIE PALMER — Fremont  
Later El Club, Country Life Club

MILES PALMER — Jackson  
Kappa Delta Pi, Phi Sigma Rho



EDYTHE PARKER — Grand Rapids

FRANCELIA PARKER — Leslie  
Pi Kappa Rho, Women's Glee Club, Choir, Later  
El Club, Women's League Council

VIVIAN PAULUS — Holland  
Women's Glee Club, Women's Quartet, Choir



VERONICA PAYNICH — Paw Paw  
Le Cercle Francais, Home Ec. Club

EUGENE PECK — Dowagiac  
Later El Club, International Relations Club

YEOMAN PELONG — Kalamazoo



ESTHER PETERSON — Orleans  
Later El Club

JULIA PEZDA — Hamtramck  
Early El Club

ALFRED PHILLIPS — Coldwater  
Student Science Club, Ingls Club



HUGH PHILLIPS — Lawton  
Commerce Club, International Relations Club

NATHALIE PODHAJSKI — Grand Rapids  
Commerce Club

ANITA PULVER — Three Rivers  
Kappa Delta Pi, Early El Club, Country Life  
Club, Y W C A.



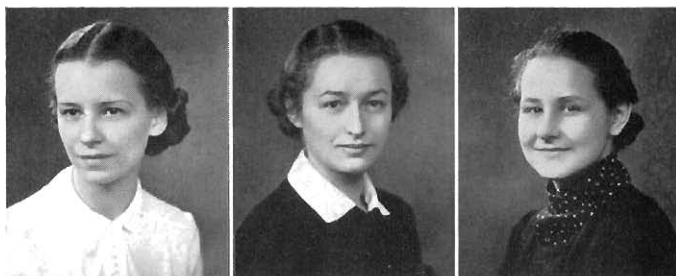

RUTH RADDE — St. Joseph

MARTHA RAMLOW — Ionia  
Early El. Club, Academy, Glee Club, Choir

MARIAN RANDALL — Benton Harbor



GLADYS REEDER — Grand Ledge  
Inglis Club, Classical Club

CLIFFORD REINCKE — Marshall  
Kappa Delta Pi, Commerce Club

WALTER REINEKE — Kalamazoo  
Student Science Club



GRACE RHOADES — Greenville  
Women's Glee Club, Theta Pi Alpha, Early El. Club

CARL RHOADS — South Haven  
Omega Delta Phi

FLORENCE RICE — Kalamazoo  
Later El. Club, Y. W. C. A.



RICHARD RICE — Kalamazoo  
Debate, Tau Kappa Alpha, Forensic Board, Student Council, Omega Delta Phi, Inglis Club, International Relations Club

SARAH RICE — Kalamazoo  
Women's Glee Club, Later El. Club, Country Life Club

VERYL RICE — Kalamazoo  
Brown and Gold Staff, Senate, Classical Club



EDITH RICH — Ionia  
Pi Kappa Rho, Home Ec. Club

DOROTHY RIDGEWAY — Muskegon Heights  
Inglis Club

BERNARD RITCHIE — Kalamazoo  
Track, Cross-country, Legis Collegium, Der Deutsche Verein, Western Marrie Bowmen



MARY RITSEMA — Kalamazoo  
Kappa Delta Pi, Theta Pi Alpha, Commerce Club

BEATRICE ROBIDOUX — Lawton  
Kappa Delta Pi, Theta Pi Alpha, Women's League Cabinet, Commerce Club

WILLIAM ROE — Nashville  
Circulus Premedicus

DONALD ROELL — Cadillac  
Intramural Sports

RUTH ROOT — Lawton  
Women's Glee Club, Choir

FLORENCE ROSENOW — Ludington  
Later El. Club



DAVID ROSS — Lawton  
"W" Club, Baseball

WESTLEY ROWLAND — Kalamazoo  
Debate, Forensic Board, Theta Chi Delta

OLGA RUNCEL — Grand Rapids  
Later El. Club, International Relations Club

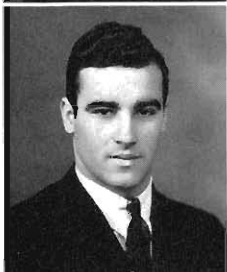

MILDRED RUSSELL — Berrien Springs  
Early El. Club

RUTH RUSSELL — Hudson  
Players

FRANKLIN RYAN — Marshall  
Band



LOUISE RYAN — Marshall  
Le Cercle Francais

ALICE SANDERSON — Hesperia  
Later El. Club, International Relations Club

NILO MILLER SARBER — Fremont  
Theta Pi Alpha, Women's Glee Club, Art Club, Choir



CHARLES G. SCHMITT — Howell  
Kappa Delta Pi, Tau Kappa Alpha, Kappa Rho Sigma, Phi Sigma Rho, Debate, Student Science Club, Brown and Gold Staff

ARLYNE SCHNEIDER — Montague

WENDELL SHROLL — Pierson



EVELYN SCHRUMP — Edwardsburg  
International Relations Club

RUTH SCHURMAN — McBain  
Choir, Later El. Club

MYRTLE SCHUT — Hudsonville  
Early El. Club





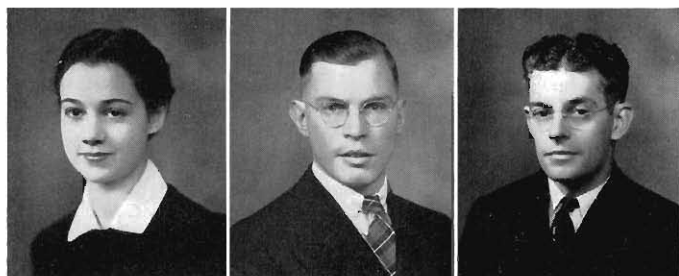

JANET L. SEELEY — Bangor  
Theta Pi Alpha, Women's Glee Club, Choir

PAUL V. STILLING — Coldwater  
Industrial Arts Union

CECIL W. SHOBBROOK — Pickford  
Agricultural Club

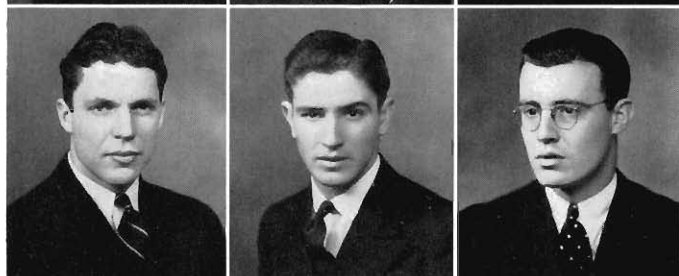

ROBERT H. SIMS — Plainwell  
Basketball, Baseball

GILES SINCLAIR — Lowell  
Kappa Delta Pi, Phi Sigma Rho, International  
Relations Club

JACK SLUITER — Grand Haven  
Phi Sigma Rho, Men's Union Board, Student  
Science Club, Debating



BLAKE SMITH — Galesburg  
Industrial Arts Union

CAROLINE J. SMITH — Edwardsburg  
Later El. Club, Choir, Women's Glee Club

CHARLES SMITH — Allegan  
Commerce Club, Track



ENID SMITH — Kalamazoo  
Pi Kappa Rho, Early El. Club, Forensic Board, Inter-  
national Relations Club

INEZ T. SMITH — Coverl  
Student Science Club, Inglis Club

JEANETTE SMITH — Kalamazoo  
Arts and Crafts Club, Later El. Club



JOSEPHINE SMITH — Plainwell  
Student Science Club

REX B. SMITH — St. Joseph  
Band

VIRGINIA SMITH — Adrian  
Classical Club, Le Cercle Francais, Student  
Science Club

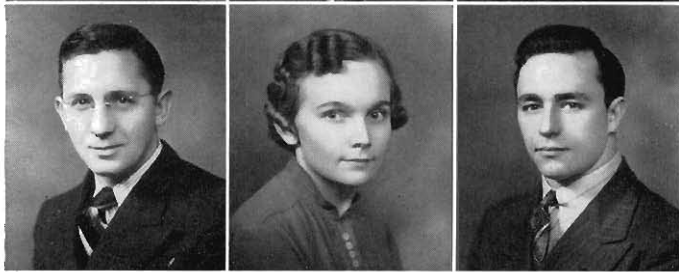

EDWARD SOLINSKI — Bay City  
Industrial Arts Union, Western Merrie Bowmen, Intra-  
mural Sports

LOUISE SOMMER — Eau Claire  
Pi Kappa Rho, Debate

HAROLD SONNENBERG — Wyandotte  
Omega Delta Phi, Industrial Arts Union

GLADYS SPOTTS — Charlotte  
Le Cercle Francais, Classical Club

LAWRENCE STEENWYK — Grand Rapids  
Intramural Sports

ALEX STEVENSON — Pickford  
Agricultural Club, Oteyokwa, Country Life Club

ALICE STUTZMAN — Sturgis  
Ingls Club, Dance Club

THELMA SWANSON — Kalamazoo  
Kappa Delta Pi, Senate, Women's League Cabinet, Early El. Club

ION TANNER — Flint  
Omega Delta Phi, Forensic Board, Debate

JOHN T. TAPLEY — Pontiac

MARIAN TEROLLER — Holland  
Kappa Delta Pi, Commerce Club, Women's Glee Club

HELEN M. THOMPSON — Plainwell  
Women's Glee Club, Choir

FRANCINE TIGELAAR — Hudsonville  
Pi Kappa Rho, Tau Kappa Alpha, Debate, Later El Club, Extempore Speaking Contest

LEON TURNER — Jonesville  
Industrial Arts Union, Band

LEONARD VADER — Ada  
Country Life Club, Debate

DORIS E. VALENTINE — Berrien Springs  
Women's Glee Club

VICTOR VANDERBERG — Kalamazoo  
"W" Club, Baseball, Basketball, Football

IRVIN E. VAN SLUYTERS — Kalamazoo  
Circulus Premedicus, Band

AMERICO VESCOLANI — Hermansville  
Forensic Board, Oteyokwa, Ingls Club, International Relations Club

KATHERINE MARIE VIAU — Hartford  
Players

MARCIA VINCENT — Manistee

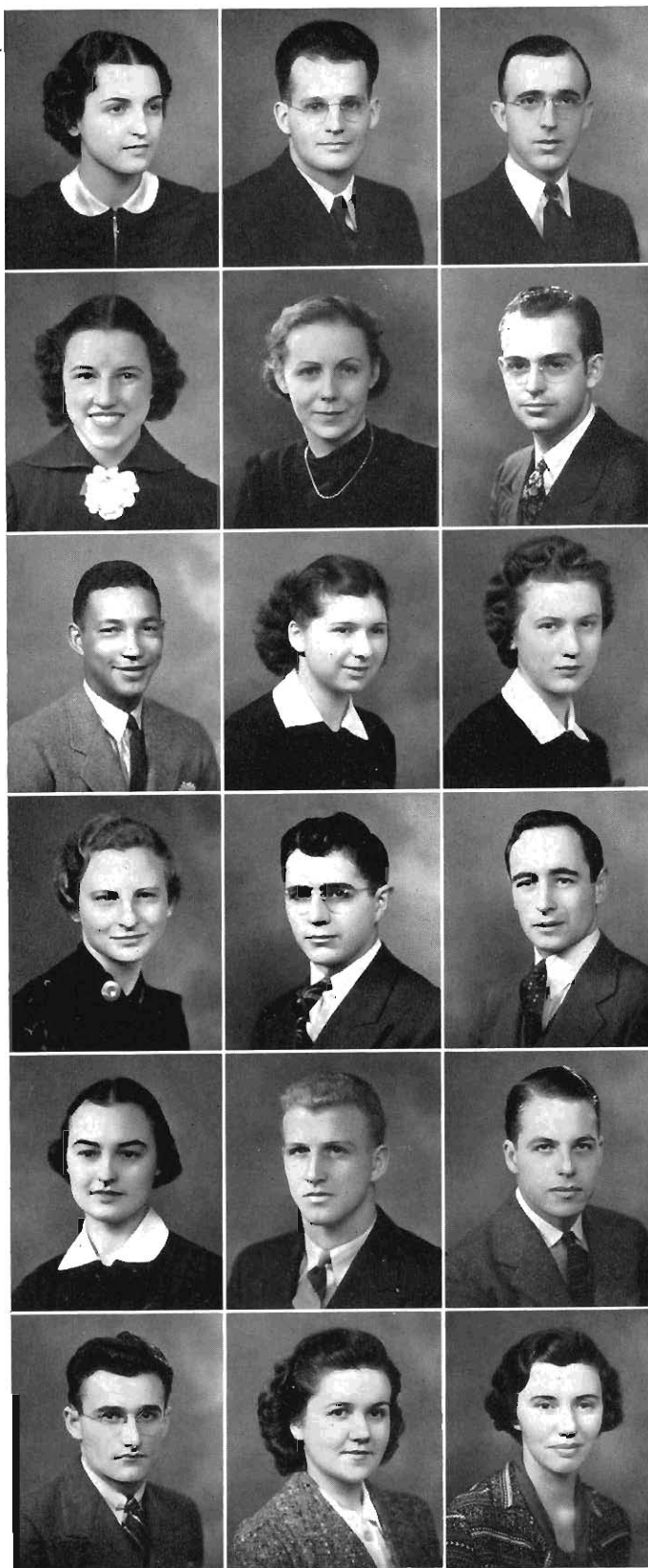



ELMA E. VUOLLE — Calumet  
Players, Phys. Ed. Ass'n., Dance Club

FREDERICK L. WAGNER — Pequaming  
Phi Sigma Rho

DOROTHY WALLACE — Lawton



MARY WATSON — Kalamazoo  
Classical Club, Le Cercle Francais, Women's League Council

BEULAH M. WELDER — Fennville  
Country Life Club, Later El Club

LUTHER A. WEST — Ironwood



ELZIE C. WHEELOCK — Cheboygan  
Band, Ingls Club

VIRGINIA R. WHITE — Kalamazoo  
Senate, Kappa Delta Pi, Student Council, Ingls Club, Der Deutsche Verein

CLARE WHITING — Detroit  
Theta Chi Delta, Tau Kappa Alpha, Debate, Oratory



JEAN WIERINGA — Zeeland  
Early El Club, Women's League Council

BARBARA E. WILCOX — Hastings  
Academy, Women's Glee Club, Choir, Early El Club

MARIAN WILSON — Lansing  
Early El. Club



NATHAN WILSON — Kalamazoo  
Legis Collegium

ROBERT WIRSCHER — Augusta  
Glee Club

HAROLD WISNER — Big Rapids  
Debate, Players, Choir

WILBUR WITTENBACK — Lowell  
Commerce Club



REVA WOOD — Muskegon Heights  
Later El. Club

RUTH WORTELBOER — Muskegon Heights  
Dance Club, Women's Phys. Ed. Ass'n.

MARGUERITE ZNORSKI — Iron River  
Commerce Club

DOROTHY ZYSKOWSKI — Iron River  
Theta Pi Alpha, Commerce Club, Women's League Cabinet



Surrounded by his staff, Lee Dean maps out the course of the Junior Class for a successful year. Belle Teutsch, vice-president, and Eileen Putney, treasurer, appear happy over the state of affairs. The three representatives, Paul Burkhead, Willis Bullard, and Yvonne Valentine ponder thoughtfully while secretary Margaret Morrison takes notes on the proceedings.

# J U N I O R S



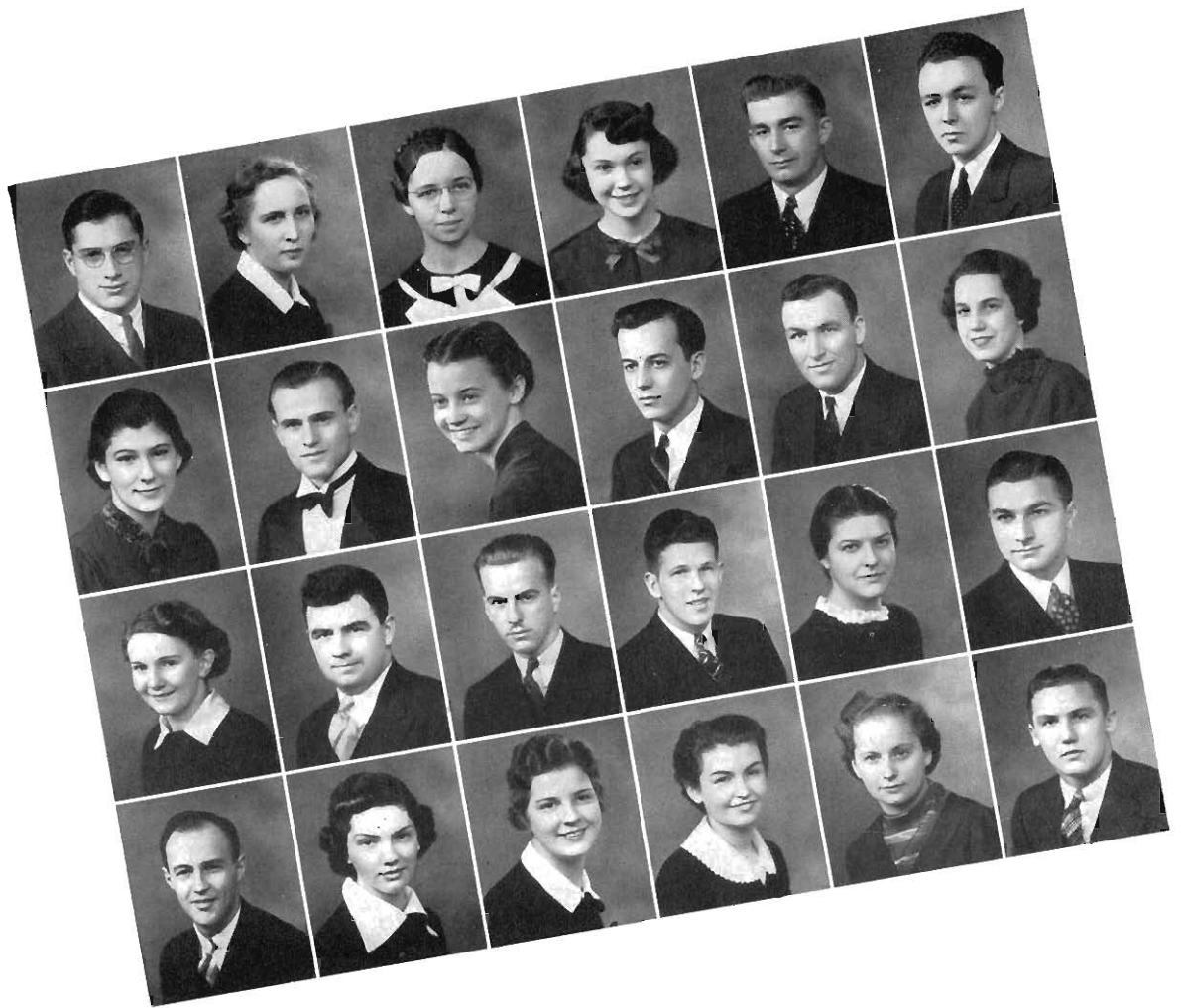

G. Agar	D. Arink	V. Austin	M. Bachelder	M. Bader	E. Baker
L. Bangerter	D. Barkmeier	E. Baumgarden	D. Baumgartner	K. Beagle	J. Be Lisle
M. Benjamin	R. Benjamin	G. Bennett	R. Benson	M. Berkey	J. Birkhold
J. Bodley	R. Bonfoey	A. Bosker	W. Bothamley	T. Boulard	M. Bouma

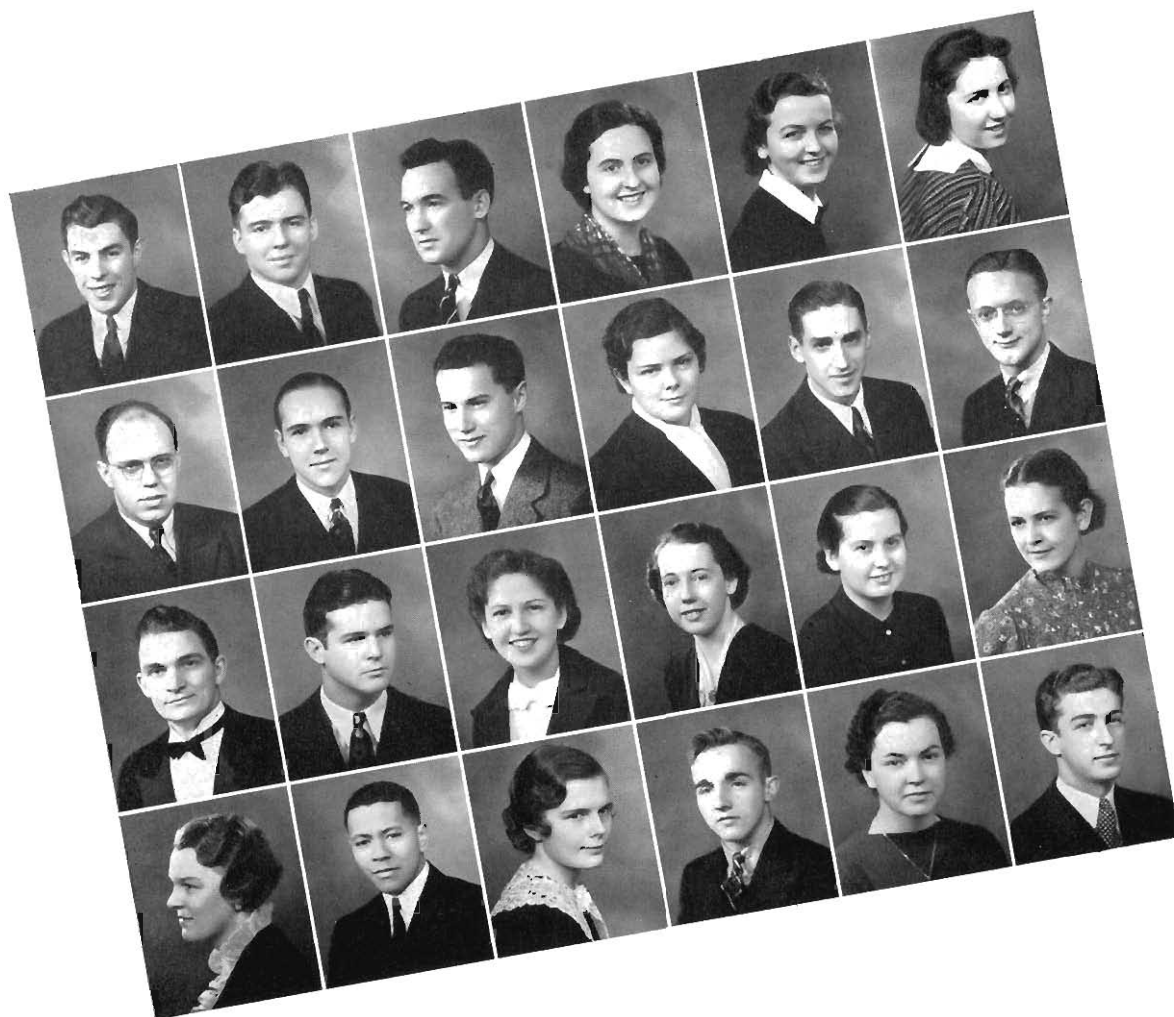

D. Bray	R. Bray	J. Breidenstein	L. Brennan	E. Brimmer	W. Brooks
M. Brown	R. Brown	Wm. Brown	W. Brown	E. Brune	W. Bullard
A. Bullman	L. Burgoyne	T. Burns	B. Bush	K. Cagney	F. Colkins
H. Callow	A. Chandler	B. Chapman	L. Chenoweth	H. Chisholm	M. Chojnowski



T. Clark

W. Clark

G. Cole

M. Conklin

R. Cook

V. Corlew

G. Cosgrove

D. Coyne

L. Cramblet

M. Damoth

P. Davidson

H. Dawson

L. Dean

D. Decker

J. Decker

L. Denachuck

V. Dietrich

J. Dillon

A. Drake

W. Dunavin

R. Early

R. Eggleston

M. Egner

R. Ekkens

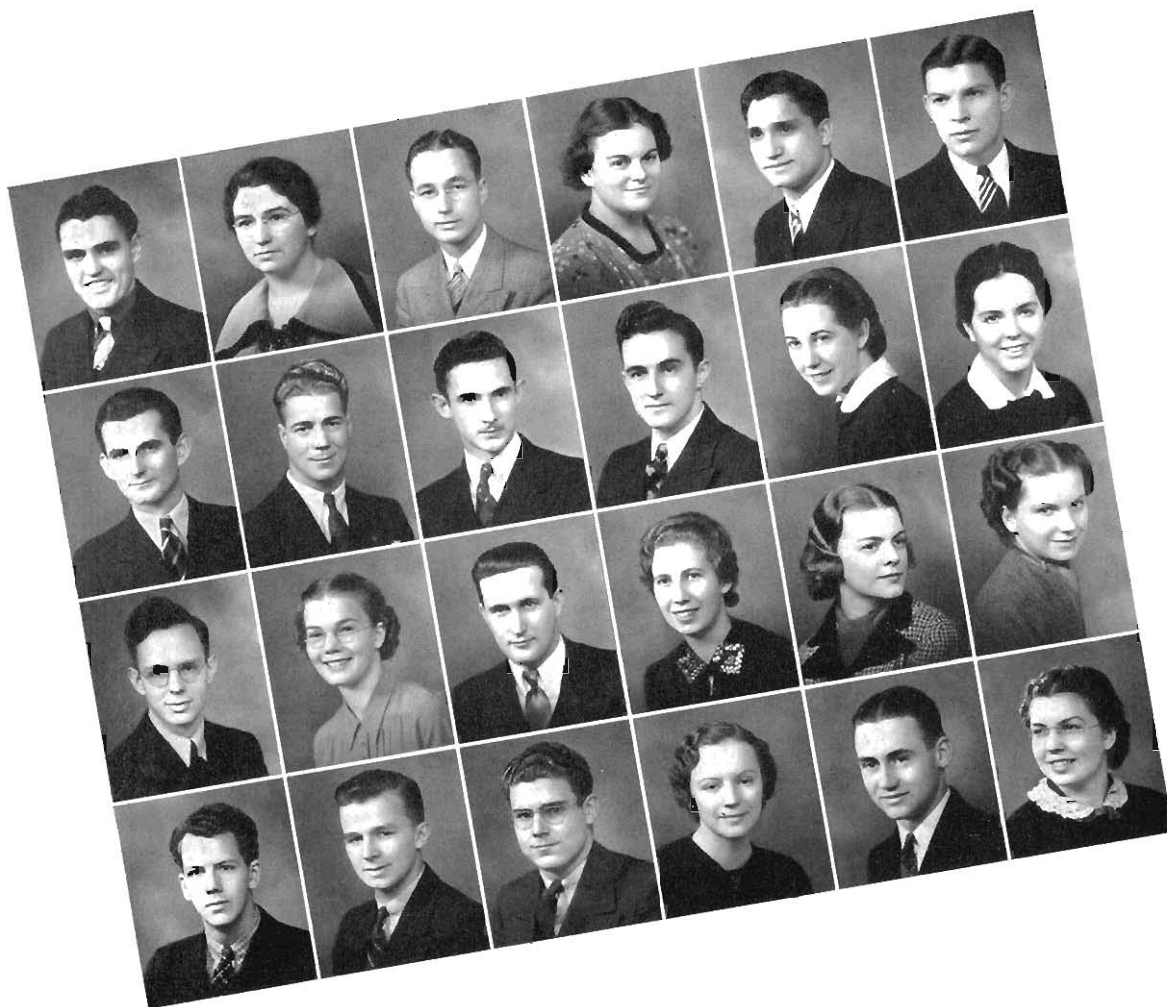

J. Ekleberry	J. Elwell	K. Engle	F. Evans	D. Farina	R. Feather
W. Ferguson	H. Fisher	D. Fox	J. Fox	A. Francoise	B. Francisco
O. Francisco	H. Franz	C. Frappier	F. French	A. Frick	R. Fuller
J. Fulton	W. Furman	J. Gregg	F. Haas	E. Haire	M. Hambleton



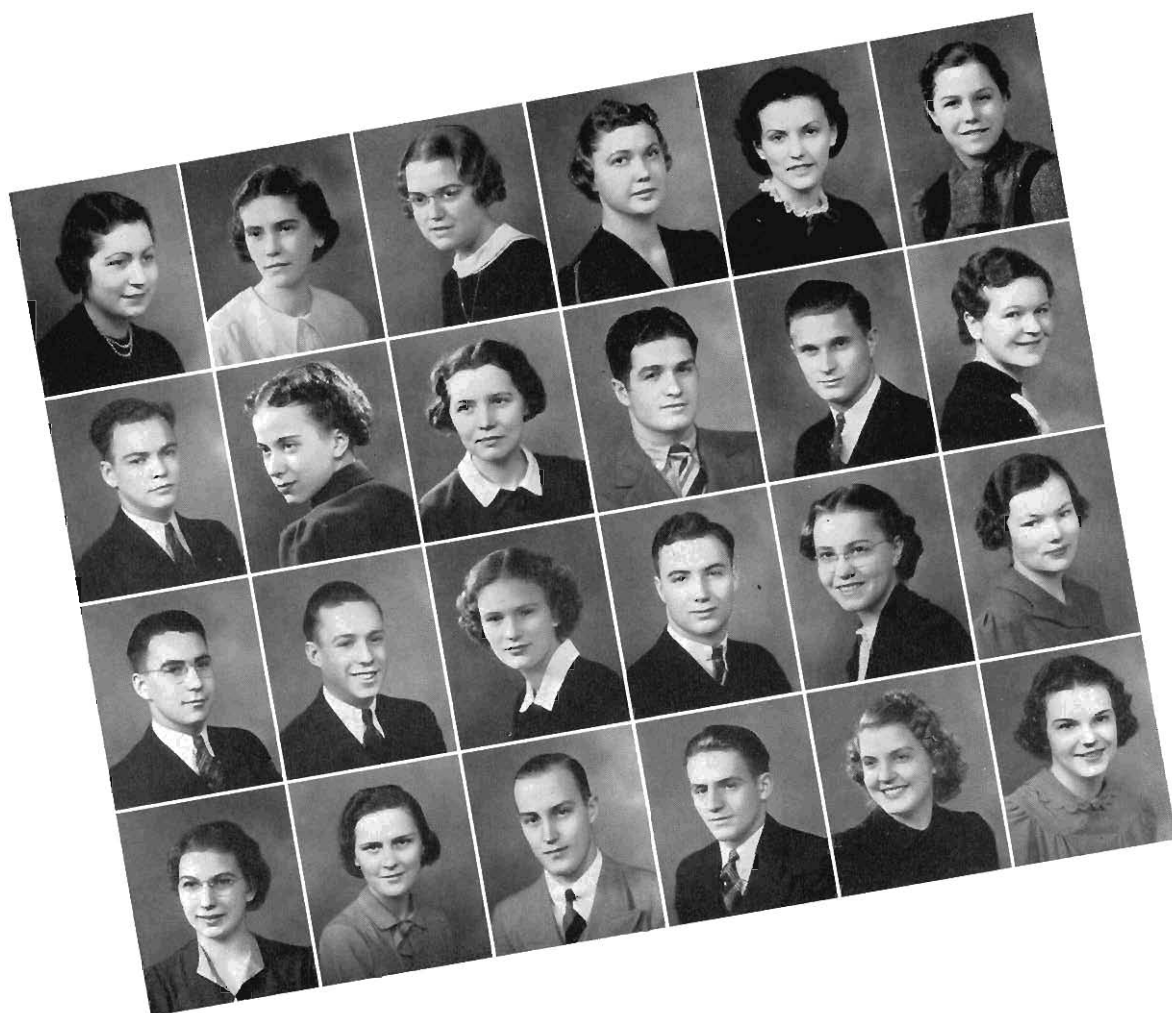

M. Hamilton	H. Haney	L. Hanson	J. Harmon	D. Harris	P. Hay
S. Hayden	B. Heathcote	G. Helms	C. Henry	F. Hess	D. Heitzler
E. Hendricks	F. Heuer	J. Hewitt	N. Heydenberk	M. Hogg	M. Holm
E. Holmes	A. Holton	L. Honey	J. Hope	J. Huddleston	B. Hudson

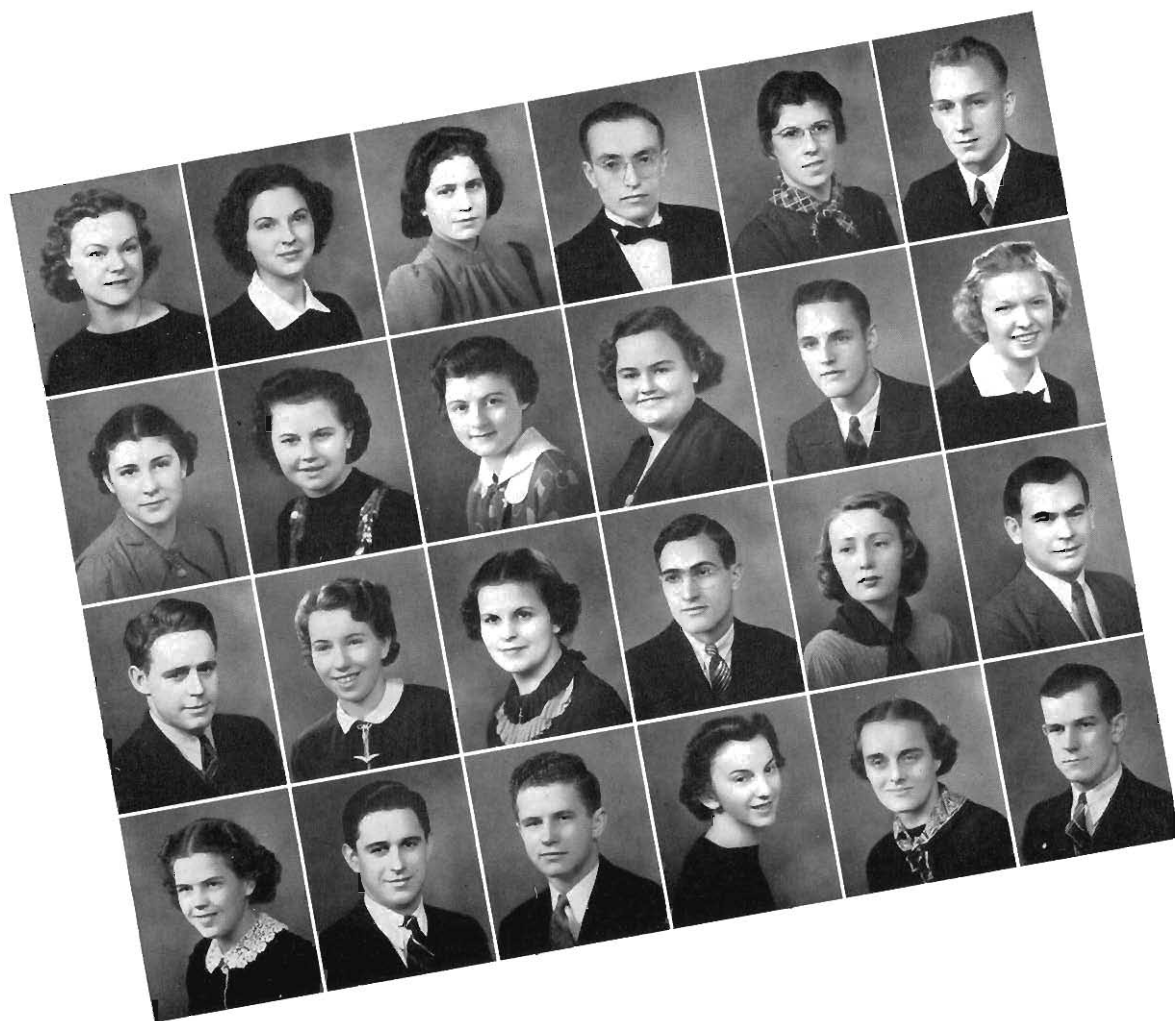

P. Hudson

H. Ingersoll

E. Jack

A. Jones

C. Jones

W. Judd

M. Kabel

J. Kedzierski

P. Kemp

M. Kendall

J. Kickert

D. Kilgore

W. King

A. Kinney

R. Klaiber

M. Kline

D. Koeslner

J. Kokx

M. Kooi

T. Kovacich

J. Kovtan

C. Kraus

G. Large

R. Laughlin

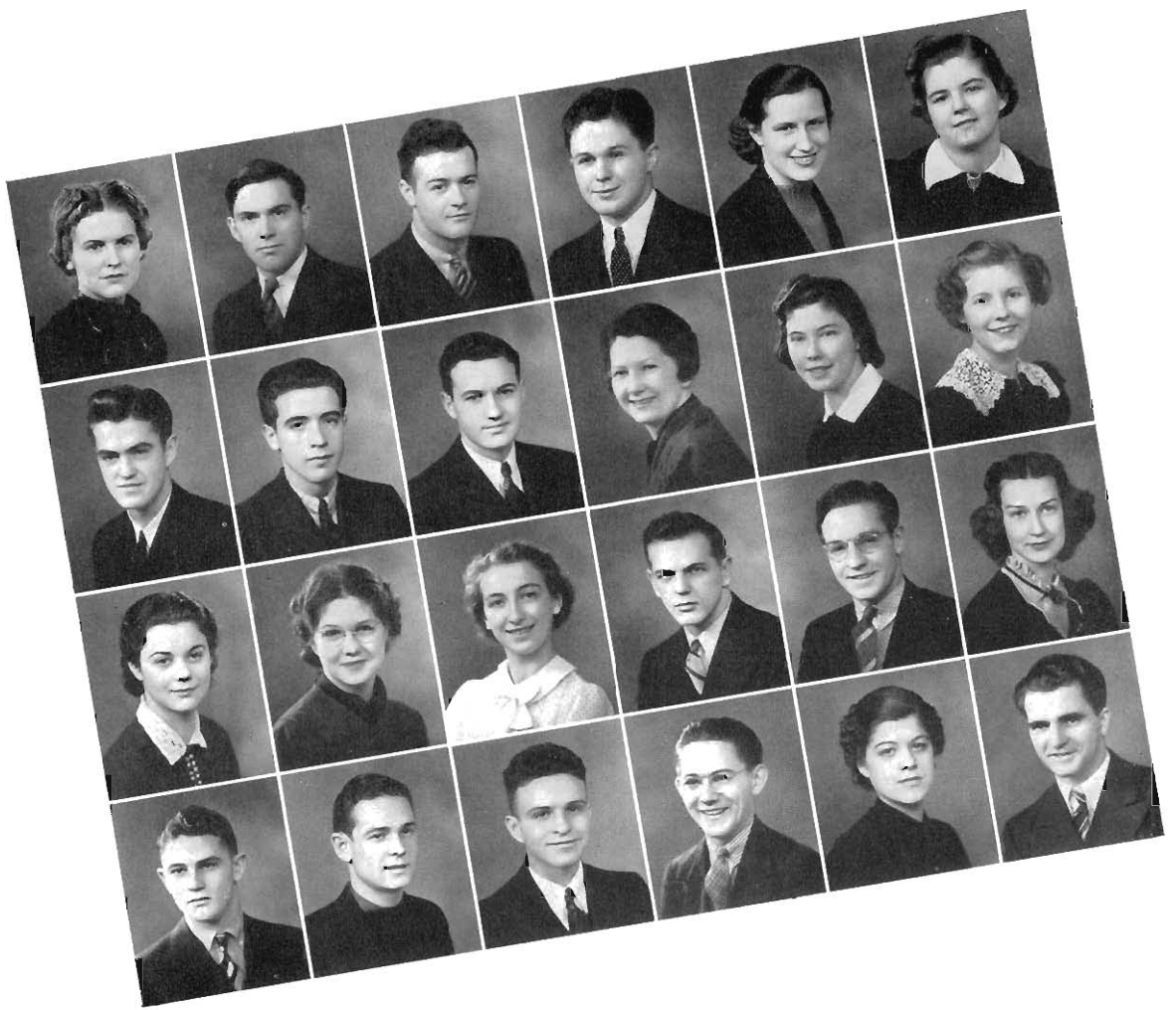

M. Lavine	C. Leach	L. Livermore	R. Loew	G. Lundy	M. Lutes
A. Malinowski	R. McGowan	R. McKinley	M. Malmborg	K. Marshall	D. Martin
E. Mason	V. Mason	F. Maurer	A. Mazer	D. Melville	F. Michmershuizen
C. Miller	P. Miller	J. Miner	E. Minor	C. Minsker	O. Molle

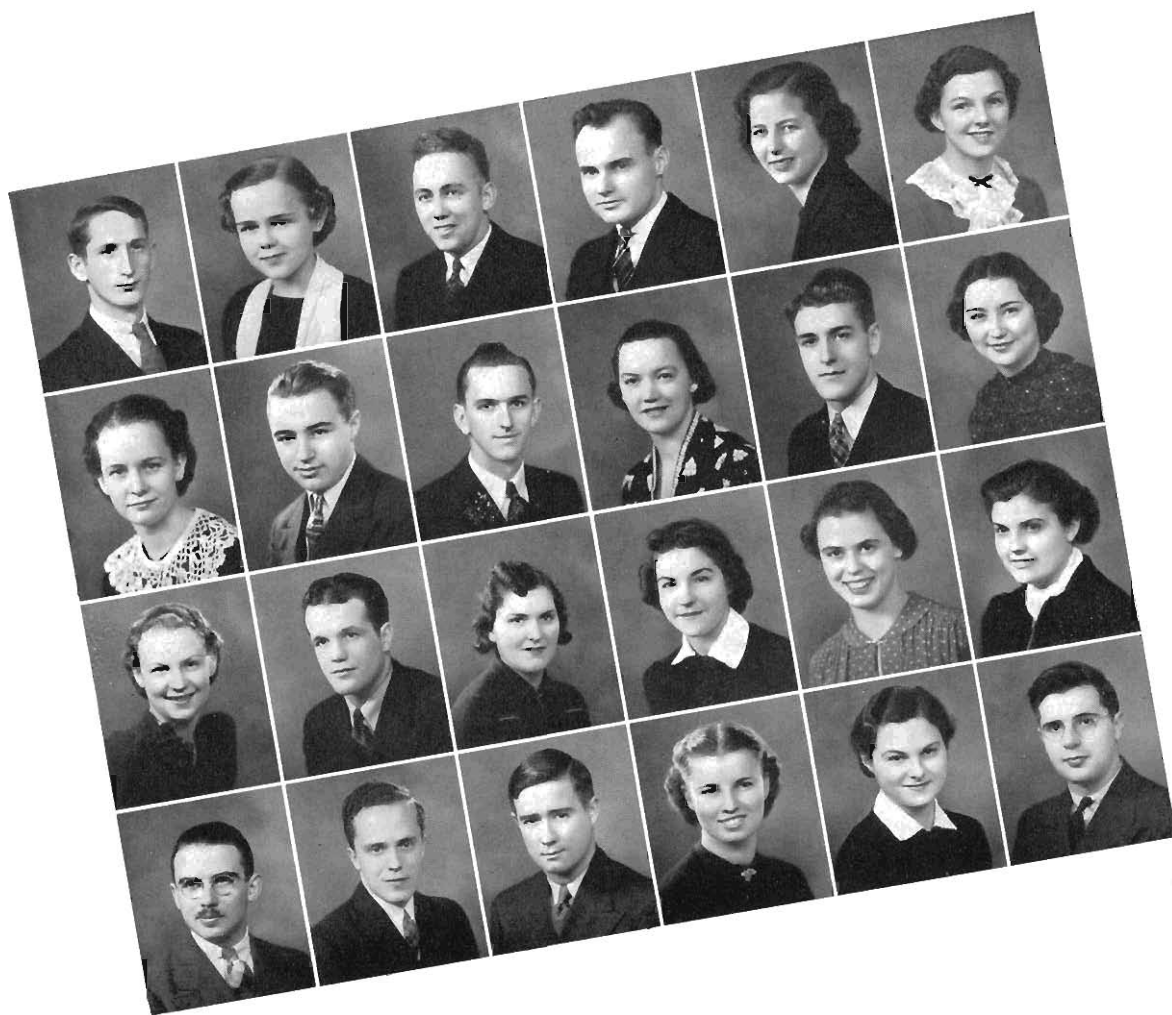

H. Montague	M. Morrison	C. Mosberg	I. Mowry	C. Mulvany	D. Munger
V. Nash	H. Neis	D. Nelson	R. Nemrava	N. Nichols	E. Nishimura
Z. Nyman	W. Oberlin	B. Olin	L. Ostrander	M. Otis	M. Parker
A. Parks	J. Patton	E. Peak	J. Pedler	J. Peterson	A. Posvistak





C Pralt	E. Pritchard	W. Purchase	E. Putney	M. Rawlinson	M. Reber
A. Rector	A. Rhodes	C Riehl	H. Ringelberg	D. Robinson	R. Rotter
M Ruehl	M. Runk	A Ryll	R. Sackett	V. Saunders	L. Schaeffer
M. Sculley	J. Seward	J. Shaw	H. Sheffield	J. Shewchuk	C. Shine

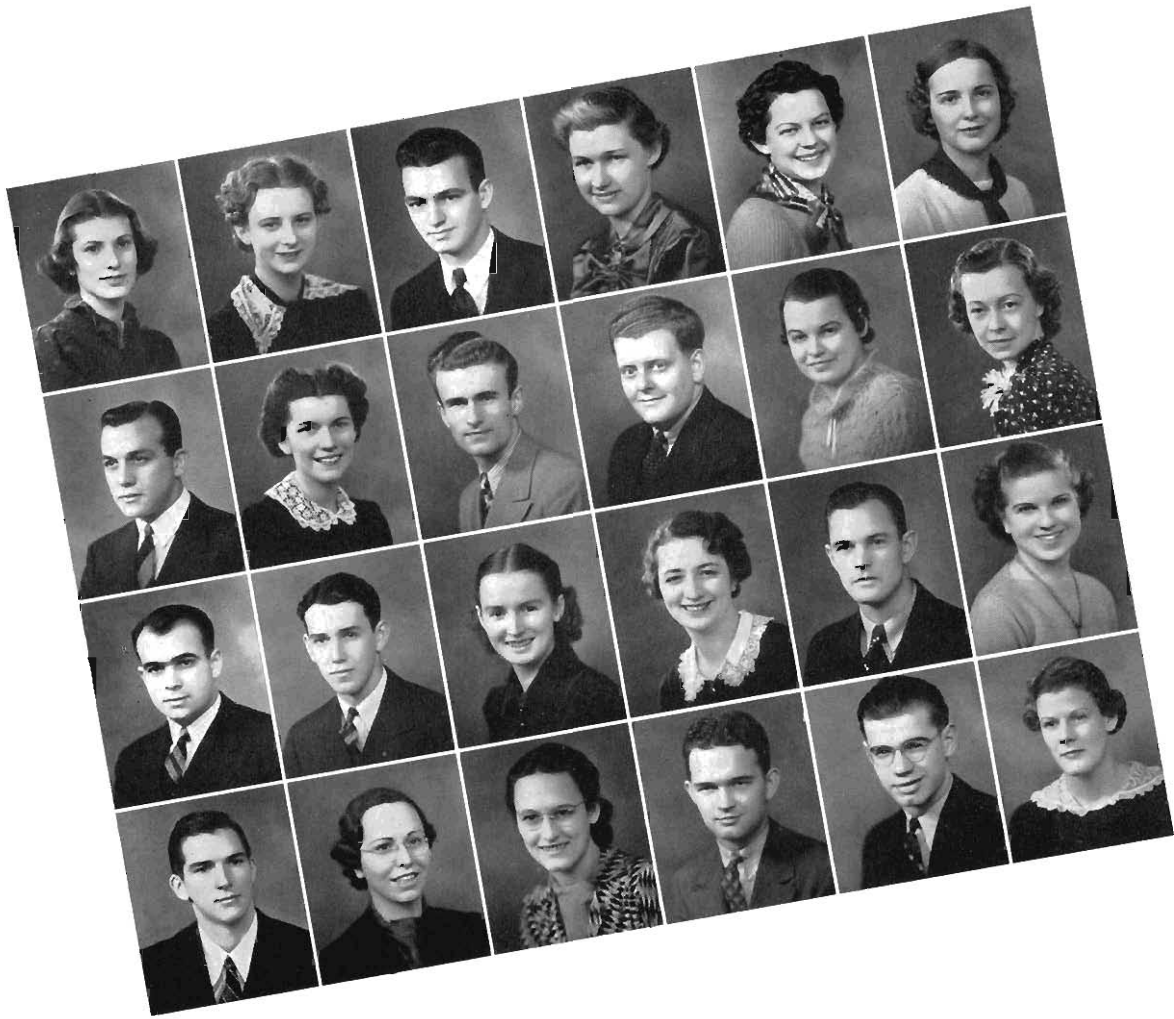

M. Sims	R. Skwarek	J. Slack	M. Sloan	B. Smith	E. Smith
L. Smith	M. Smith	R. Smith	W. Smith	H. Snyder	M. Stewart
W. Stockdale	H. Stoeri	E. Strahan	M. Straley	R. Swanson	B. Teutsch
K. Thompson	F. Thursby	E. Townsend	W. Traphagen	D. Triestram	H. Tuck

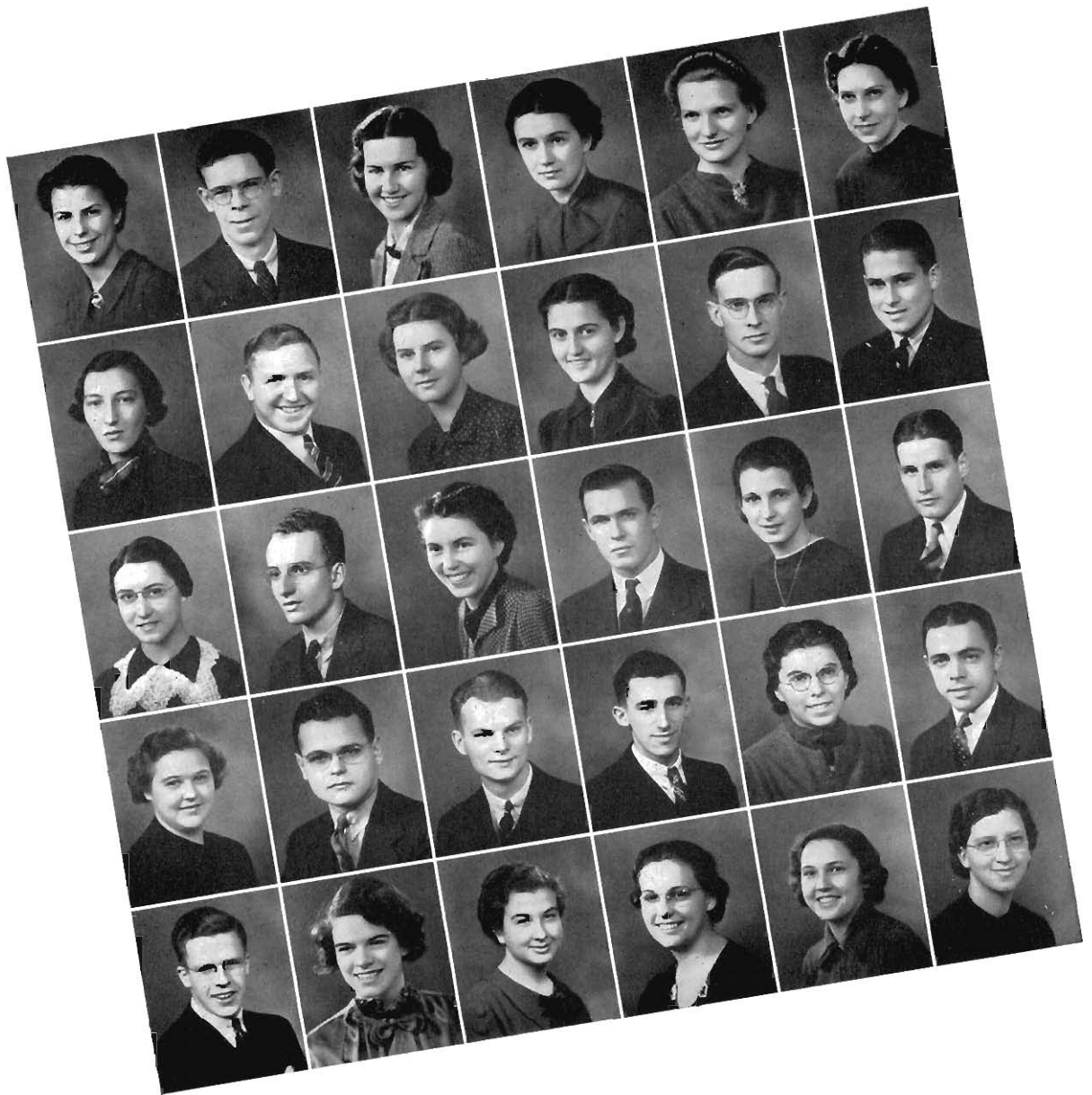

Y. Valentine	S. Van Valkenburgh	A. Vander Roest	D. Vandy Bogurt	J. Van Orman	D. Van Wert
H. Van Zee	G. Veld	C. Veley	R. Ward	A. Warner	C. Wassman
M. Wellington	J. Westfall	F. Wheaton	W. Wiese	M. Wilkinson	V. Wilkinson
E. Wilson	K. Wilson	L. Winebrenner	E. Winslow	F. Winters	R. Woods
S. Woods	E. Worden	M. Yeutler	M. Yost	A. Yucker	M. Zeluff

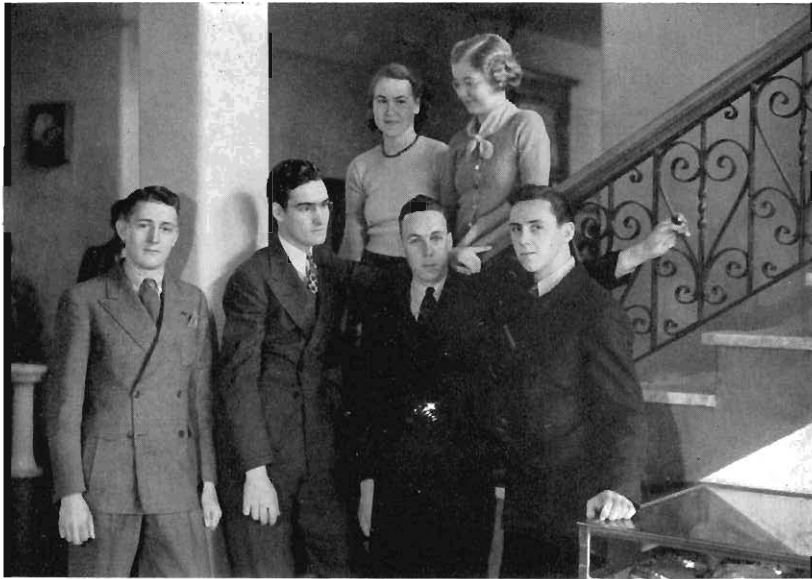

The president of the Sophomore Class, Harold Baker, stands to one side with executive aloofness. James Moore and Henry Thompson, representatives, take Donald Weaver, treasurer, into their midst but seem hesitant about allowing Betty Lou Palmer and Harriet Boss, representative and secretary respectively, to come down and join them. Leslie Melville found the duties of vice-president to be so strenuous that he could not make the picture appointment.

# S O P H O M O R E S



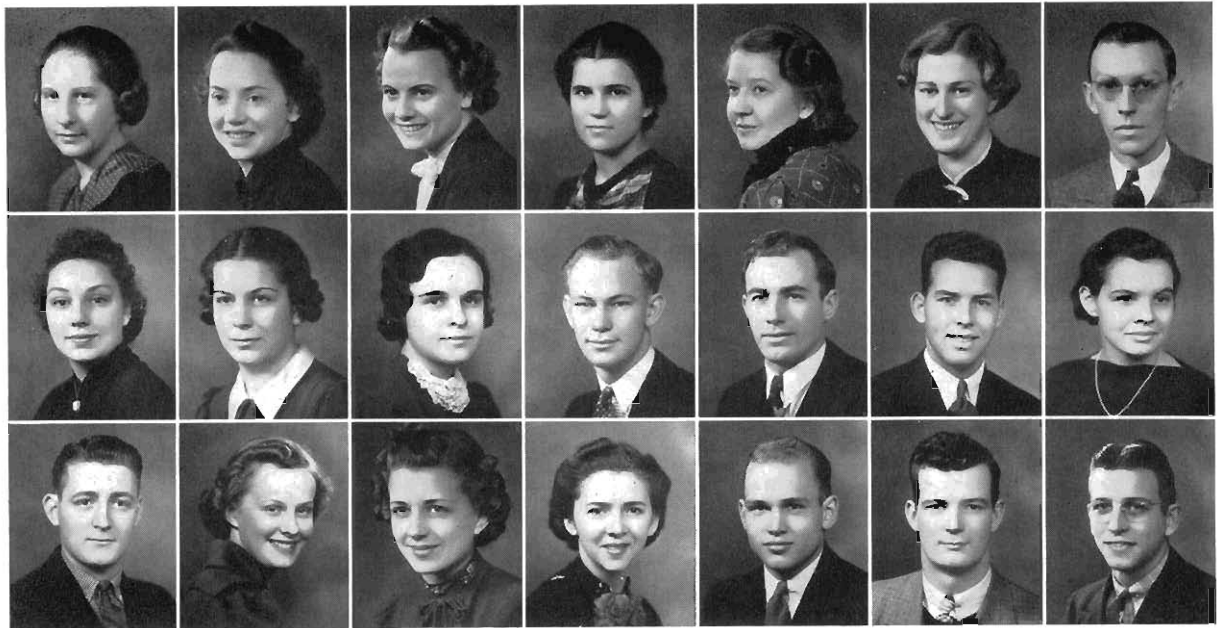

Abbott	Adams	Allan	Allen	Anderson, E.	Anderson, M.	Andresen
Ansorge	Anton, G.	Anton, V.	Auer	Backing	Bailey, H.	Bailey, S.
Baker	Bale	Barnebee	Baumgartner	Bennink	Benson	Bishop

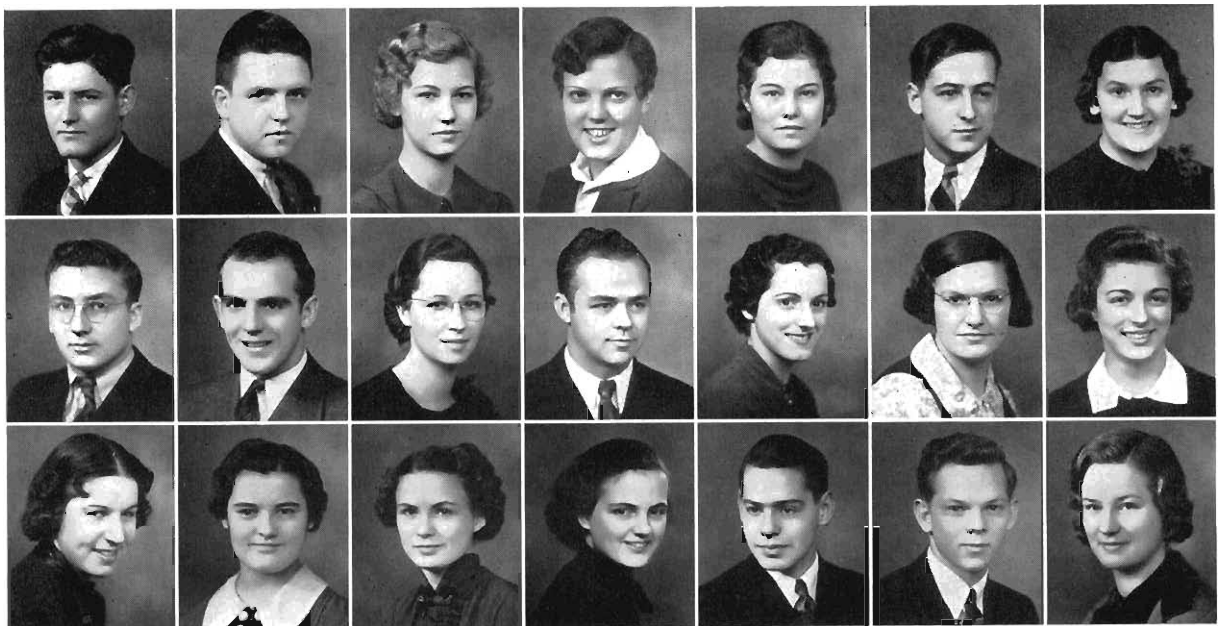

Bloyer	Borsum	Boss	Brenner	Brooks	Brown, A.	Brown, R.
Burkam	Campbell	Carpenter, A.	Carpenter, M.	Ceru	Chamberlain	Chojnowski
Church	Cocco	Cogswell	Cole	Cook	Cooper	Covert

Davidson	Davis, M.	Davis, V.	De Boer	DeKiep	DeLing	DeLoof
Dommert	Doolittle	Dougan	Draper	Ebbert	Edsall	Elliott
Engel	Ferguson	Foster	Fredenburg	Frost	Ganyard	Gardner, W. J.

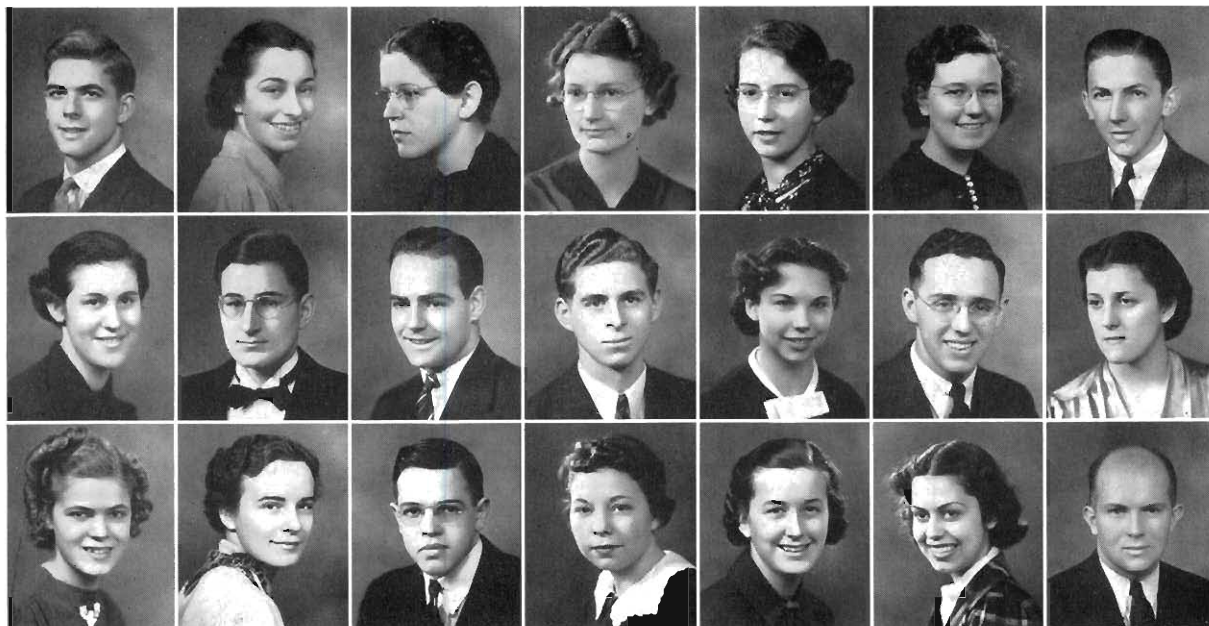

Gardner, W. I.	Gee	Gillett	Gilmore	Gittins	Goldstick	Goyt
Graham, E.	Graham, T.	Grannis	Grant	Gross	Guthrie	Guernsey
Hale	Haremski	Hendricks	Hengst	Hess	Hildreth	Hollenbeck

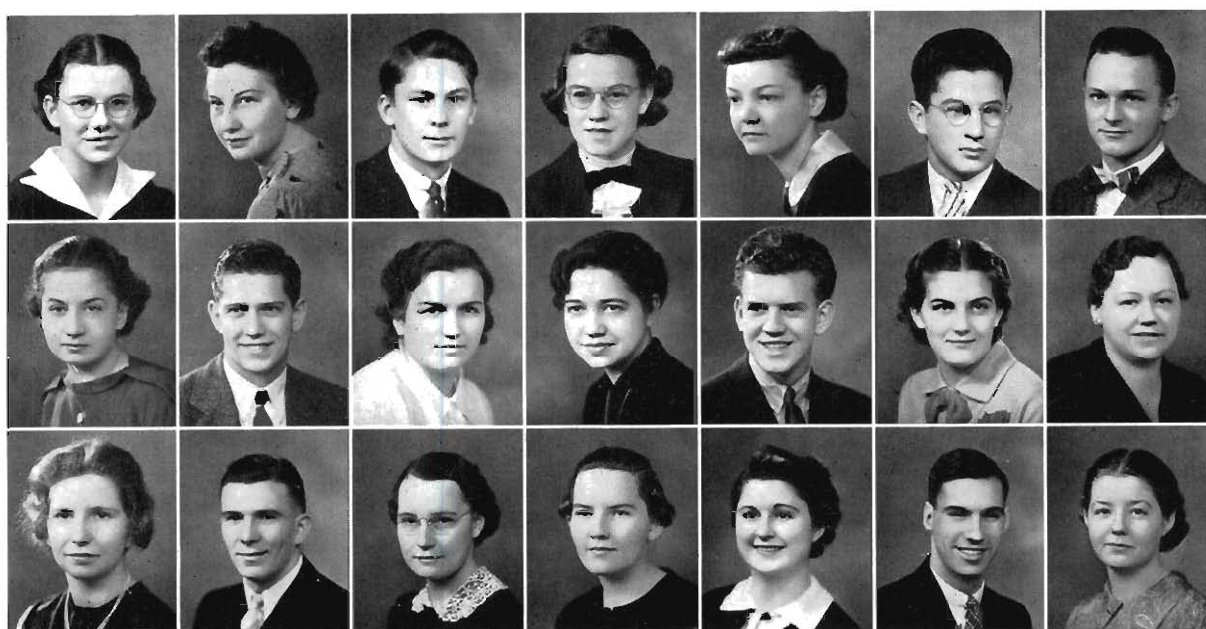



Huddleston	Hume	Humphrey	Hunkins	Hunt	Ingling	Johnson
Jones	Jurgensen	Kaechele	Kailing	Keck	Kesterke	Kienitz
Kladzyk	Kleinbrink	Kohlenstein	Konechny	Kooyers	Kosa	Kramer

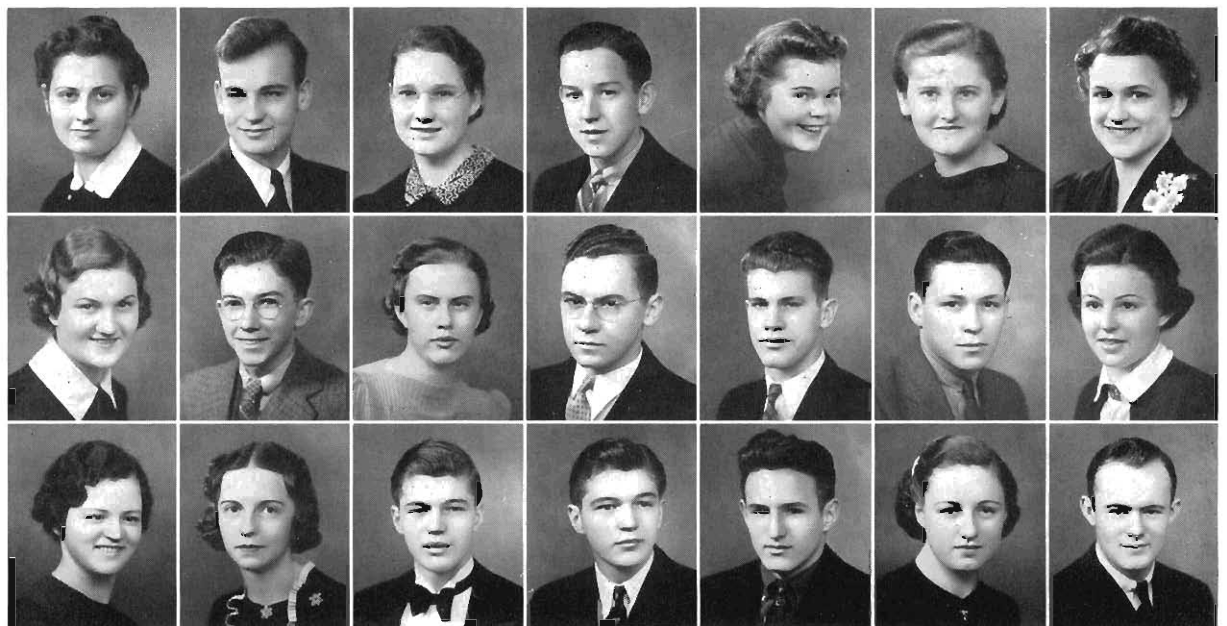

Krieger	Krum	Kugel	Loughlin	Lawson	Lewis	Liddicoat
Lindberg	Linden	Linhan	Lintemuth	Loode	Loss	Luigart
Lundeen	McAllister	McClellan, H. W.	McClellan, H. C.	McCook	McGann	McKenzie



McWilliams	MacDonald	Maher	Malmstone	Marsh	Medema, M.	Medema, P.
Melville	Mergenthaler	Metten	Miller	Milliron	Mitchell	Moir
Moore	Murphy	Murray	Neidlinger	Nielsen	Nowels	Nowlin



Nunemaker	Ohst	Olds	Oliver	Olsen	Oman	Osborne
Padbury	Palmer	Panse	Paulinkas	Peterson	Phelps	Powell
Proud	Quimby	Reader	Rice	Rigterink	Ripple	Roe

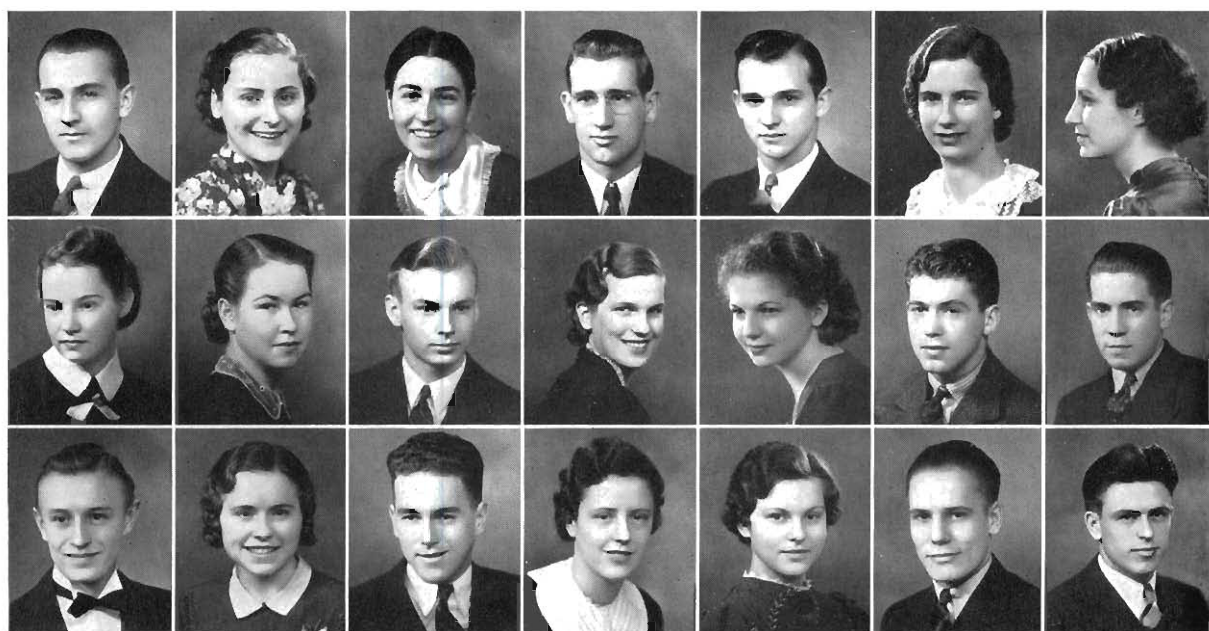



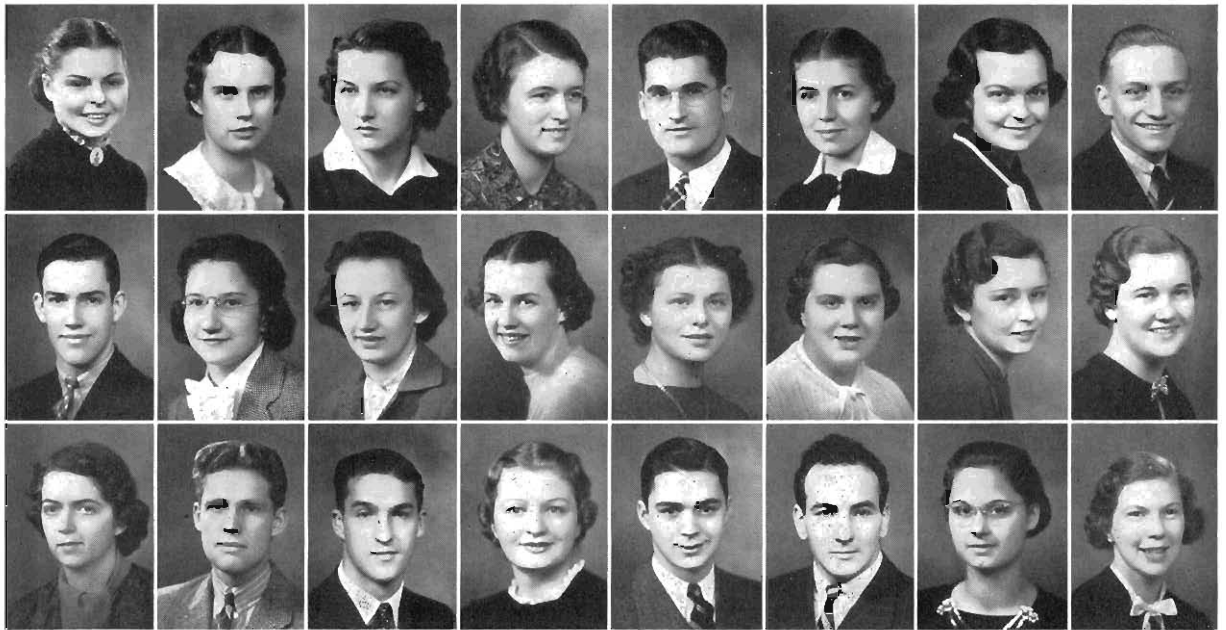

Rottier	Royal	Runcel	Sanders	Sauve	Schepers	Schubert	Sebern
Shedd	Simpson, G.	Simpson, K.	Skog	Smith, B. J.	Smith, B. M.	Smith, D.	Smith, G.
Smith, M.	Smith, R.	Snow	Solem	Steinman	Stewart	Stimson	Stoddard

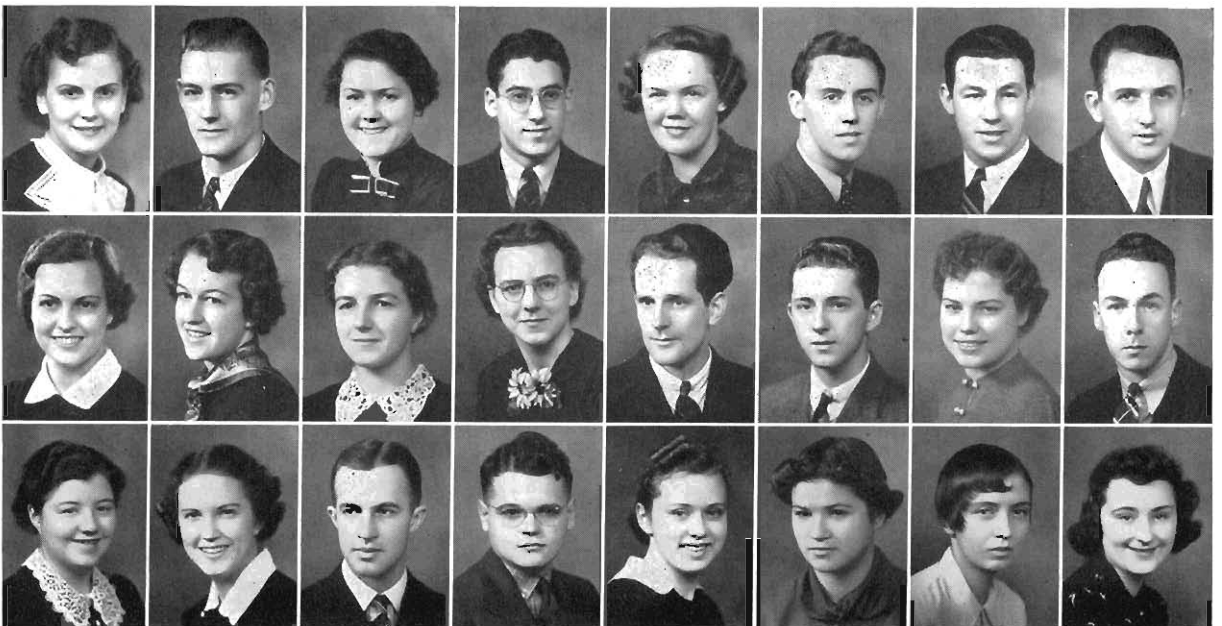

Straw	Swanson	Talbot	Talbott	Thompson, E.	Thompson, H.	Thompson, H. E.	Tryban
Valentine	Vander Meer	Van Lewen	Van Oosten	Verhagen	Wait	Wallace	Weaver
Weeks	Wells	Wilds	Wilson	Winebrenner	Wolkoif	Woodworth	Yankovich

# F R E S H M E N



Kenneth Bartholomew backs his Freshmen staff with William Reed, representative, at his side. Lawrence Grosser, representative, studies the situation while Virginia Scott, vice-president, and Jean Romig, secretary, agree to stick together. Mary Hooker is the treasurer. Conrad Shoberg, representative, is not in the picture.



Adler	Anderson, A.	Anderson, R.	Anihony	Appleyard	Aurand, M.	Aurand, M. R.
Bachelder	Bailey	Barnes	Bartholmew	Bassett	Beam	Bennett
Birkhold	Black	Blomquist, J.	Bloomquist, D.	Bluhm	Borders	Bornor
Bradford	Branson	Brown, J.	Brown, R.	Buckley	Bucko	Buell
Buettner	Buntane	Burgess	Buswell	Chamberlin	Charon	Chase
Christian	Chrstoiff	Cole, M.	Cole, M	Connor	Cook	Cooper

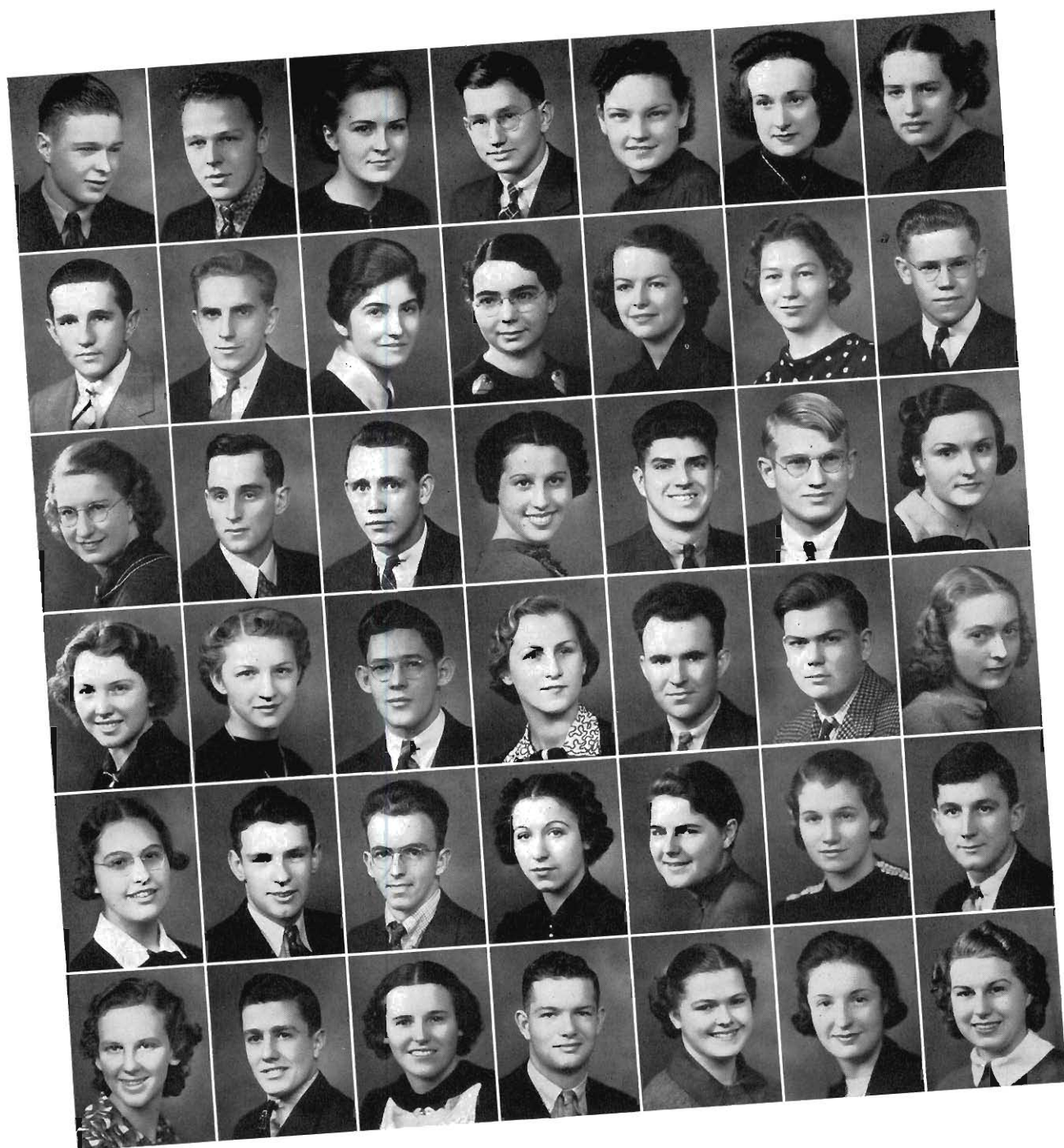

Cramer	Cronk	Davis	Dickinson	Doane	Doescher	Douglass
Doyle	Dziewiatkowski	Edward	Elwell	Fair	Falling	Fenton
Finch	Fitzgerald	Flack	Flott	Foley	Fowler, R	Fowler, V.
Fox	Fredlund	French	Fullerton	Fulton, J.	Fulton, R.	Geib
Gernant	Giddings	Gunter	Gordon	Grattan	Green	Grosser
Haas	Hamilton	Hampton	Hanna	Hasselback	Healy	Heidanus



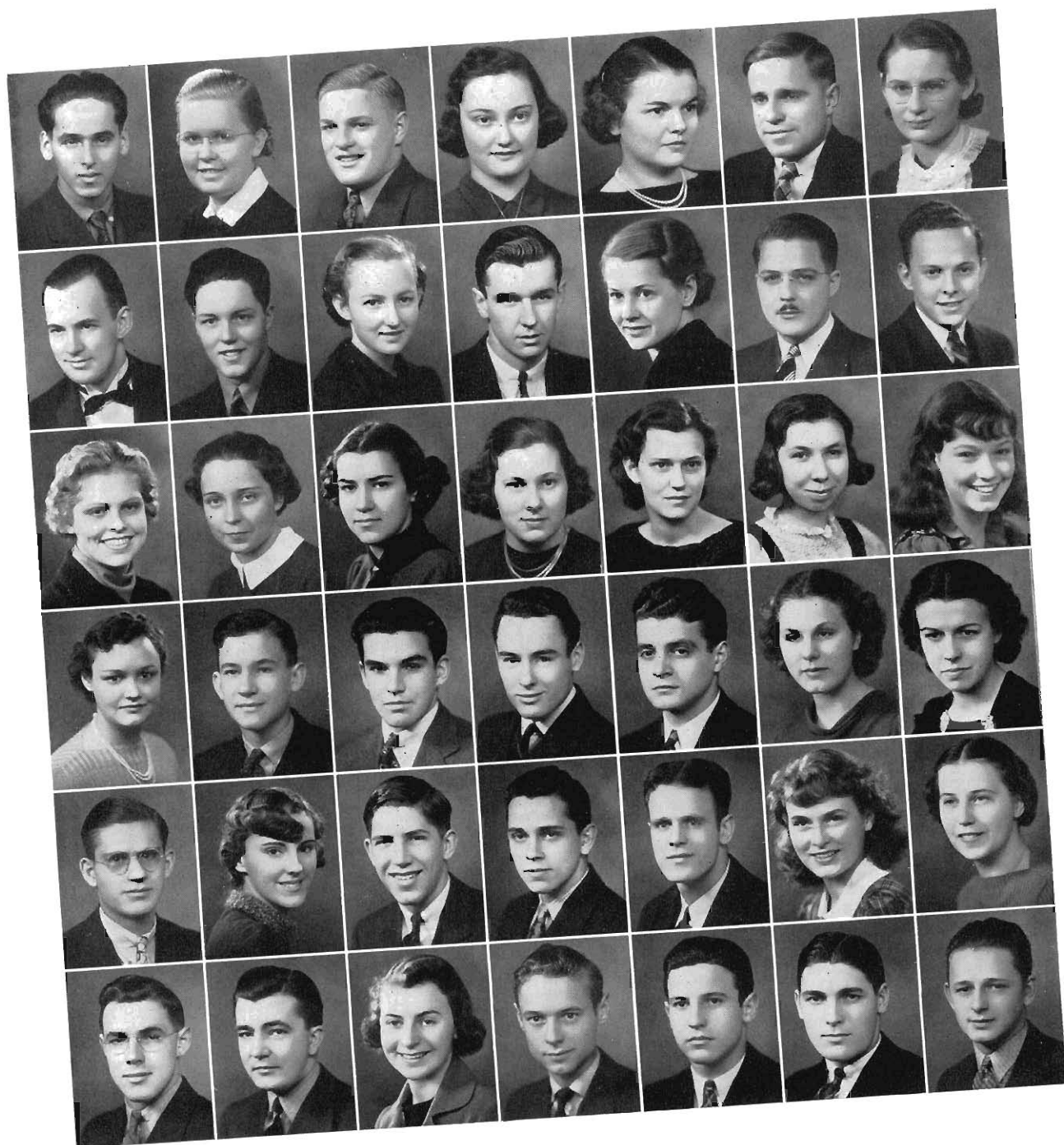

Hill	Hinga'	Hobein	Honey	Hooker	Hooley	Hoover, C.
Hoover, P.	Horton	Hough	Hull	Humphrey	Hunt	Hyser
Johnson	Jones	Jordan	Kabbe	Kamjensky	Kaskey	Kees
Kendall	Kesterke	Kingsley	Knapp	Kosnick	Lackey	Lawrence
Leach	Lemon	Lenderink	Leonard	Loiko	Lucas	Lutkens
Lull	Lyle	Lynch	Lyons	McGowan	Maddocks	Maka

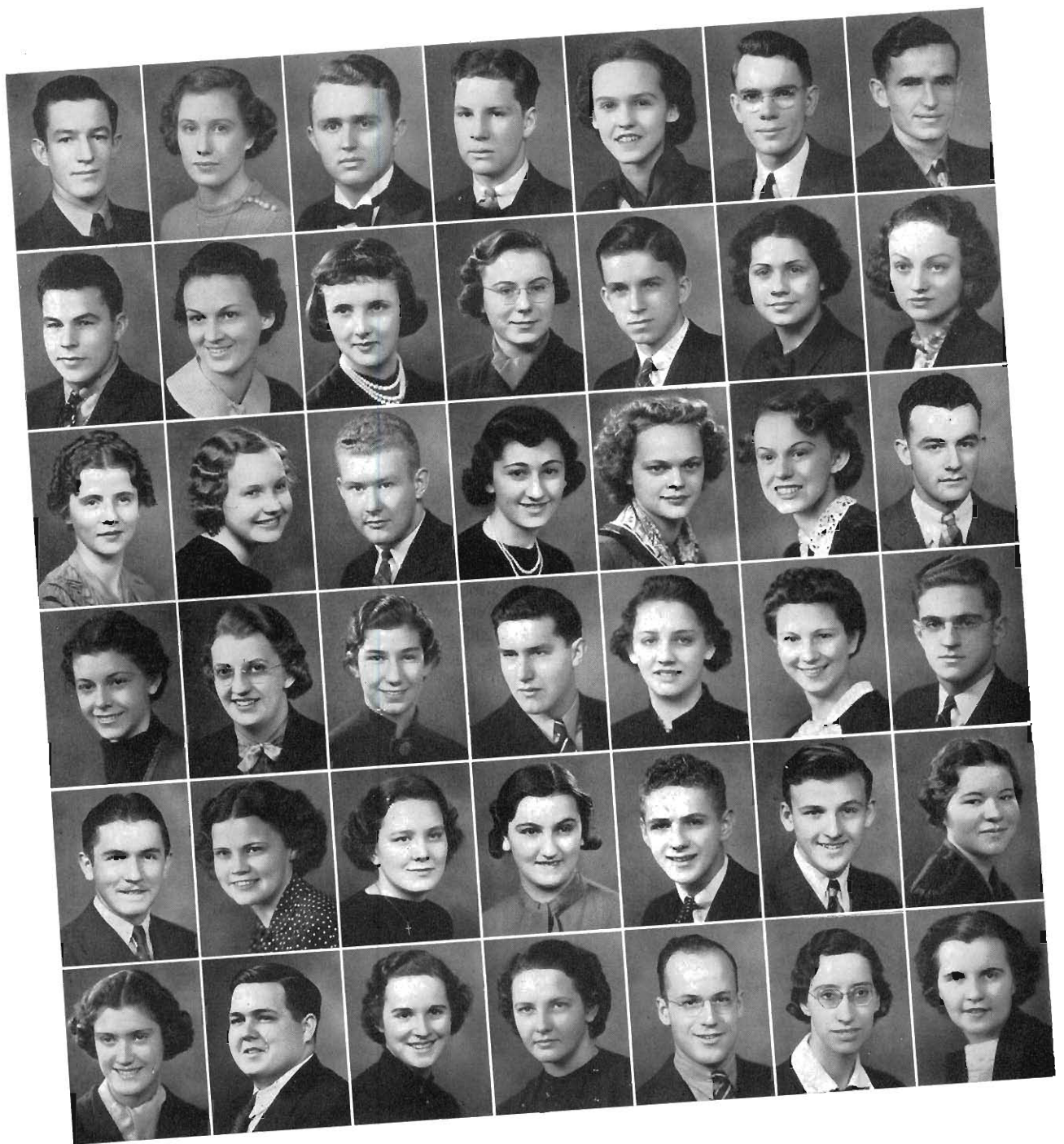

Martin  
Miller, R.  
Murphy  
O'Neil  
Parsons  
Pettyjohn

Mariern  
Mills  
Nelson  
Oosta  
Payne  
Pitts

Maybee  
Mitchell  
Newell  
Oren  
Pearson  
Plummer

Metzen  
Moore  
Newlander  
Orr  
Peck  
Porter

Mielke  
Morgan, C.  
Nichols  
Osborn  
Pedler  
Raab

Miles  
Morgan, R.  
Norcross  
Page  
Peirce  
Race

Miller, P.  
Masher  
Nutter  
Panarites  
Perry  
Rau

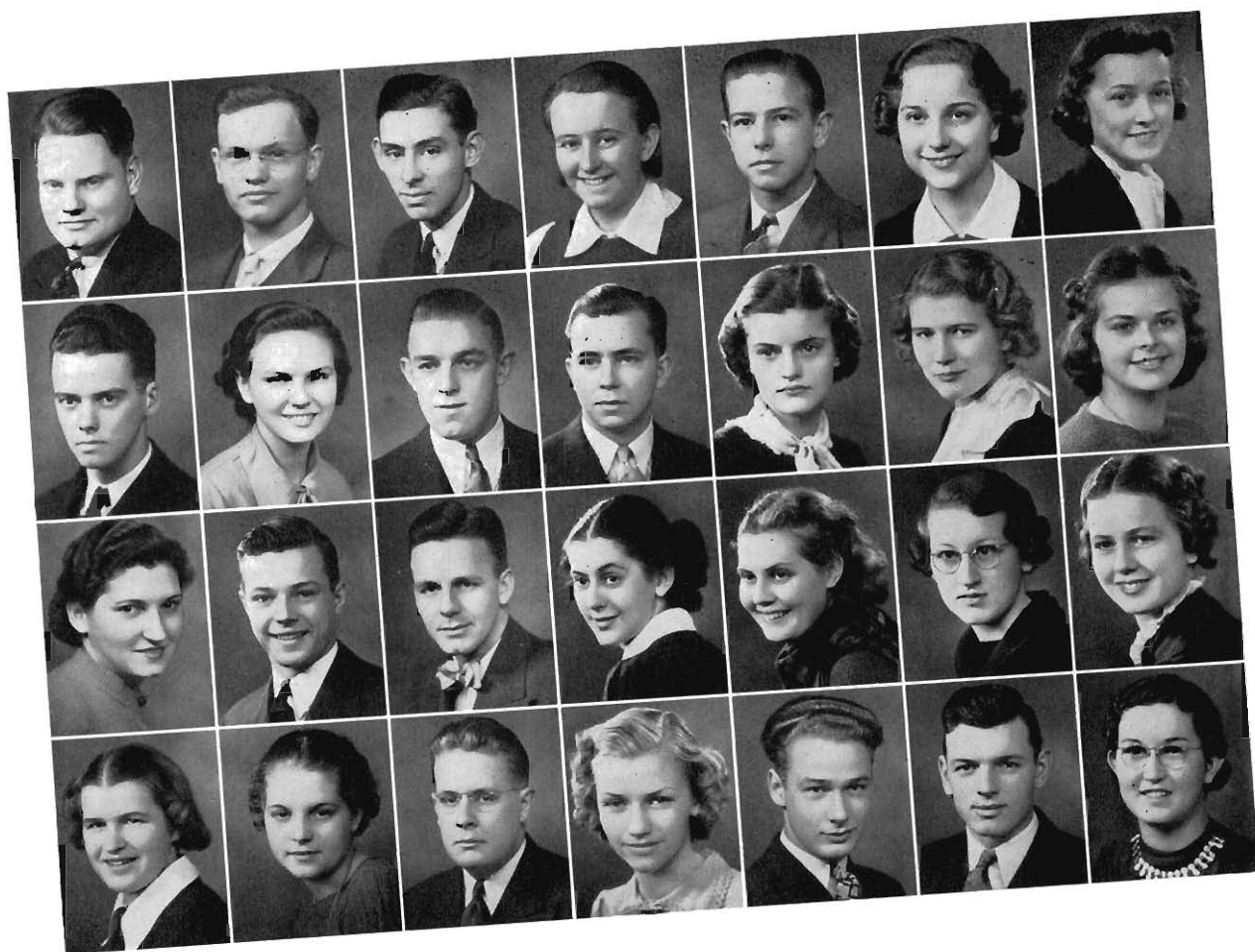

Raulin

Roos

Shewchuk

Smith, S

Rees

Rupe

Shoberg

Smith, V.

Robinson

Saur

Slaughter

Spaulding

Roe

Scheid

Sloman

Stein

Rogers

Schlobohm

Smith, M. E

Stockwell

Romence

Schuster

Smith, M. L.

Stukkjae

Romig

Scott

Smith, M. V.

Sweet

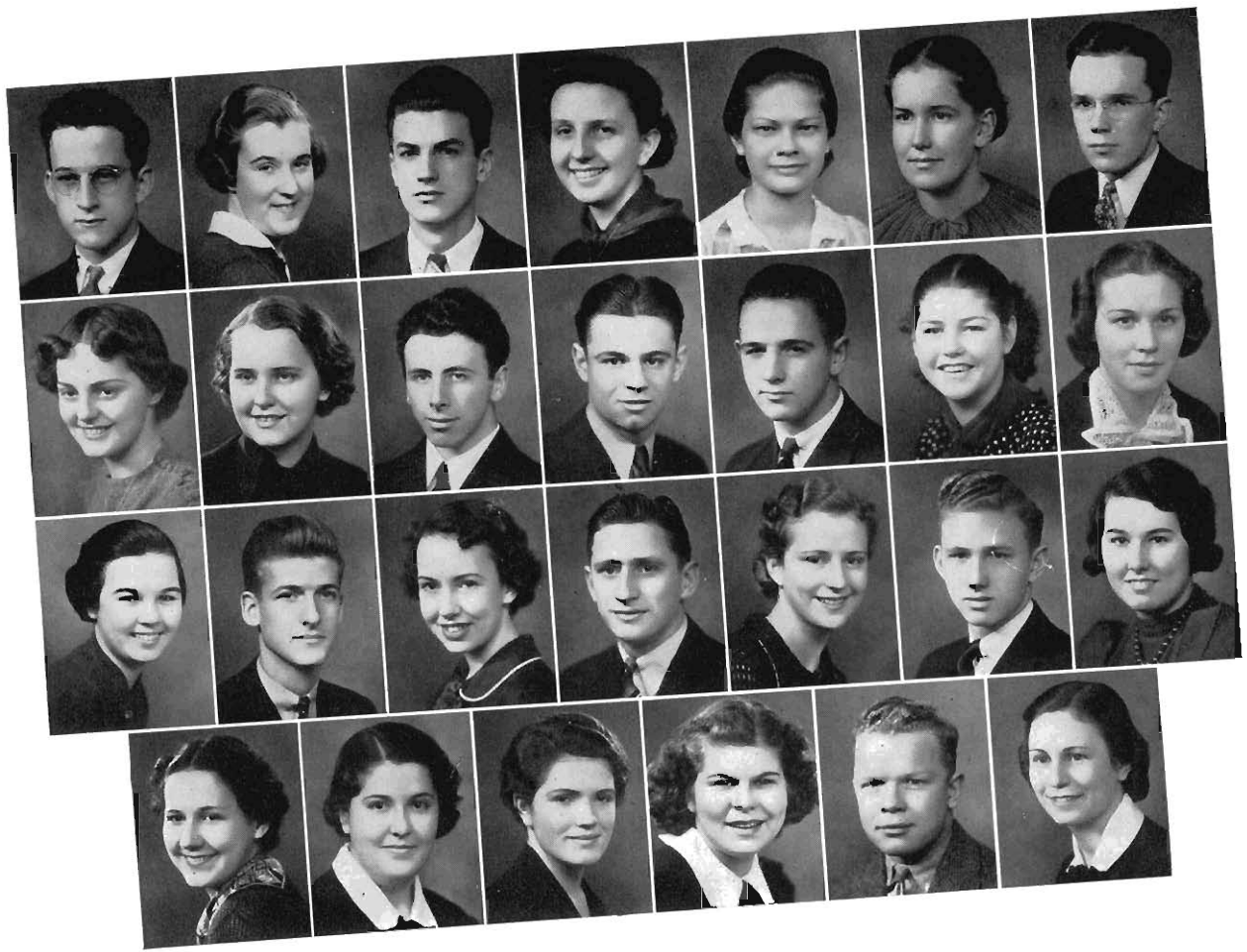

Taylor, B.	Taylor, I.	Teizlaff	Tew	Thomas	Thompson	Thornton
Townsend	Trump	Vande Lester	Vanderburg	Van Eeuwen	Veitch	Vlug
Waggoner	Wallace	Watson	Weber	Westfall	White	Williams
Willis	Wilson, N.	Wilson, O.	Wilson, V.	Wisner, J.	Ziegler	



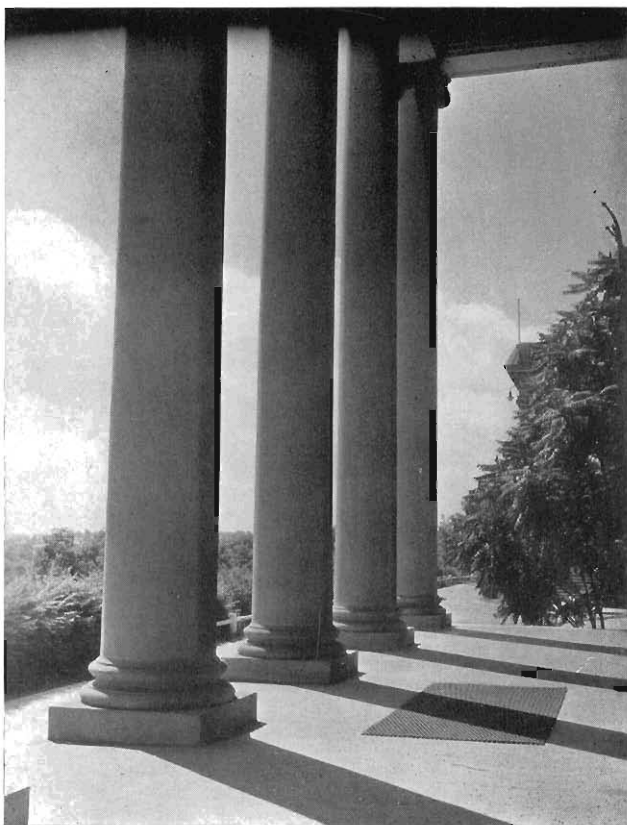

# ACTIVITIES



LEONE MILLS  
President



VIRGINIA WHITE  
Secretary



KENNETH BEAGLE  
Vice-president

## Student Council . . . .

The Student Council under the leadership of Leone Mills has completed a year of indispensable service to the faculty and student body of Western as representative and coordinator of its student activities.

The council is composed of the president, vice-president, and secretary, elected from the student body; treasurer, auditor, publicity manager, Herald editor, Brown and Gold editor, debate managers, music manager, president of the Women's League, chairman of the Men's Union Board, the four class presidents, and three representatives elected from each class.

In December the president was sent to Albuquerque, New Mexico, by the council as its representative to the N. S. F. A. conference. The council also sent representatives to the Progressive Education Association in Ann Arbor, and also to Purdue University to the convention of the Association of College Unions. Following suggestions received from these conferences, the council organized an Interpretations Committee which studies the material that students bring back from such conventions and uses this for improvement of student government at Western.

One of the outstanding accomplishments of the council this year was the securing of greater student participation in the editing of the Herald by the naming of a student staff.

The council has been active in supervising and regulating elections, planning a Peace Day assembly and helping arrange the program for Homecoming and Dad's Day. Several special projects have been undertaken by the council in order to make the football games, student parties, class games, and other phases of the college's social life more enjoyable for all.

Throughout the year the Student Council has been alert for means of improvement which would make for growth and development on the campus. The council wishes to thank the Administration and the student body for their fine co-operation in helping the council to accomplish many of the projects which it has undertaken during the past year.

Hicks  
Hass  
Baker, E.



Cosgrove  
Hindman  
Ryll



Strahan  
Rice  
Jones  
Parker



Crawford  
Ackley  
Besbris  
Kolodziejski



Dean  
Bullard  
Burkhead  
Valentine

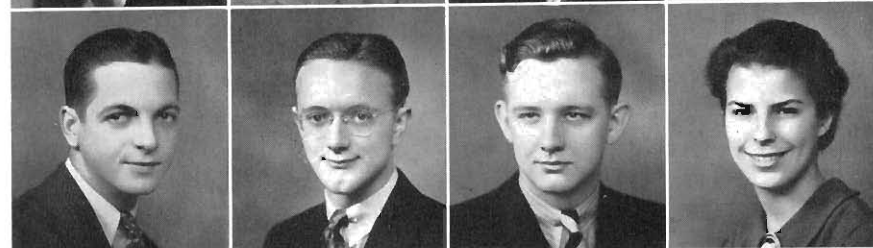

Baker, H.  
Moore  
Palmer  
Thompson



Bartholomew  
Grosser  
Reed  
Shoberg





## The Men's Union . . .

The Men's Union of Western State was started for the purpose of organizing the men of Western into a stronger social group. In its second year of existence it has progressed with great rapidity, both socially and financially.

This year, for the first time, the Union sponsored a Senior Brother Movement. Under the capable leadership of Donald Elferdink, chairman, Cod Miller, and Charles Hicks, the organization was set up; and when each new male student entered college in the fall, he found a Senior Brother waiting to assist him through the various trials and tribulations of a college freshman. This organization smoothed out the first few troubled days of enrollment, and each new student found himself not only well on the road of study, but also on the social road as well.

A highlight in the Union's activities was the sponsoring of the Homecoming Dance. For a long time it has been desired to have a nationally known orchestra play for this dance. The Union accomplished this in securing Lang Thompson and his Peabody Hotel Orchestra. The fact that 1200 people attended the dance is indicative that it was a tremendous success.

The Men's Union Formal was held during the winter term, and centered around a theme featuring famous orchestra leaders and Western's Hit Parade, which was chosen by popular vote of the students.

This year the Union initiated the custom of giving trophies to the winners of the annual Ping Pong and Pocketbilliard tournaments. An attractive Union Pin, designed by a student, Joel Seward, was made and presented to each member of the Union. These pins will be given each year to the new men joining the Union.

The Men's Union is looking forward to an even more successful year when it moves into its new rooms in Walwood Hall next year.

FRANK PARKER...President  
LEON BURGOYNE... Secretary  
GERALD GUSTAFSON ...Treasurer  
LELAND DEAN  
ROBERT LOEW

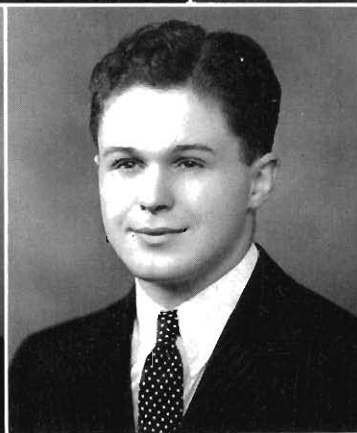
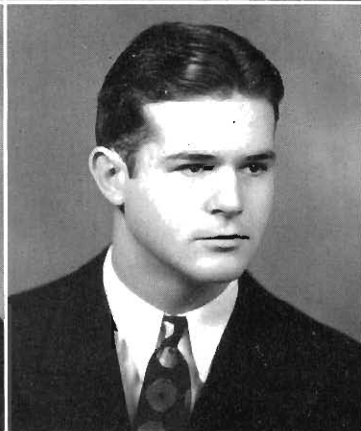

Ray C. Pellett

Hugh M. Ackley

James O. Knauss

Frank Parker

Leon Burgoyne

Leland Dean

Gerald Gustafson

Robert Loew

## The Women's League . . .

The building of the dormitory, "Walwood Hall," inspired the activities of the Women's League throughout the year. Rummage sales, Zone donations, the sponsoring of student dances and theater parties helped swell the coffers of the Women's League Furnishing Fund for the Dormitory to more than five hundred dollars. A powder room was built in the Science Building with the cooperation of the Administration. The social calendar was unusually full, completing a successful year of activities for the women to enjoy.

In the spring of 1937 the following officers were elected to the Cabinet of the League: Irene Jones, President; Thelma Swanson, Vice President; Vivian Dietrich, Secretary; Beatrice Robidoux, Treasurer. The departmental representatives elected were: Marian Hogg, Art; Dorothy Zyskowski, Commerce; Alta Jane Francoise, Early Elementary; Helen Jones, Home Economics; Mae Kemp, Junior High; Margaret Connor, Later Elementary; Elizabeth Bush, Music; Virginia Saunders, Physical Education; Marian Frost, Rural Education; Imogene Bachelder, Senior High; June Flory and Charlotte Ackley, Publicity. Mrs. Bertha Davis, Miss Lydia Siedschlag, and Mrs. Cora Walker Smith were chosen as sponsors for the group.

Freshman Days were happy days, and the Women's League played its part in making them so. This year the Freshman women were welcomed by Virginia White and her staff of Senior Sisters. Informal Dutch Treats, theater parties, trips around the campus, and teas in honor of the Freshman women helped to make them welcome to our campus life. The Who's Who Party on October 5 gave further opportunity for the Senior Sisters and the Freshman women to become acquainted.

On November 6 gay vegetable and fruit "caper-ites" danced around the Women's Gym, providing the striking background for "Cornucopia Capers"—the Women's League Masquerade. The women paraded, danced, and sang, displaying their fantastic costumes, made of everything from shoo shoo wands to leopard skin.

The fall term closed beautifully with the Christmas Chocolate where friendships were renewed as the women sang the lovely Christmas carols, danced around the glowing Christmas tree, and drank hot chocolate in friendly groups.

The winter term opened with the Council acting as hostesses at a tea in honor of the Faculty Women and Faculty Dames.

The highlight of the term and perhaps the year was the Women's League Formal on February 12. Imogene Bachelder capably handled the "Dance of the Month." The theme, Modernism in Mexico, was carried out with gay cacti, dusky Mexican women, and brilliant hanging gourds. Clever sombrero ash trays were given as favors.

On May 21 the women invited their mothers to be their guests at the Mothers' Tea, one of the loveliest events of the spring term. Helen Jones was chairman of the tea.

The social calendar of the Women's League was brought to a fitting climax when the Daisy Chain marched around the horseshoe and formed the arch to the Women's Gym, where women students, faculty women, and alumnae attended the traditional June Breakfast. Thelma Swanson and her committees worked out the theme in the realm of phantasy. Soft music, delightful speeches, and the singing of "our" song, "June on the Hilltop," to "our" sponsor, Mrs. Davis, made this year's June Breakfast an inspiring occasion and a beautiful memory of the activities of the Women's League.

Mrs. Davis, Adviser  
Miss Siedschlag, Adviser  
Mrs. Smith, Adviser



I. Jones, President  
Swanson, Vice-president  
Dietrich, Secretary



Robidoux, Treasurer  
Hogg, Art  
Zyskowski, Commerce



Francoise, Early El.  
Connor, Later El.  
Kemp, Junior High



Bachelder, Senior High  
H. Jones, Home Ec.  
Bush, Music



Saunders, Physical Ed.  
Ackley, Publicity  
Frost, Rural Ed.







Frick Bush Gernant Pettyjohn Zyskowski Stoddard Rawlinson Brenner  
 Marsh Watson May Jones, H. Frost Parker Lawson Van Oosten  
 Ingling Cogswell Teutsch Dietrich Robidoux Jones, I. Swanson Ackley Francoise Bachelder  
 Bailey Johnson Daniel Kraus Stutzman Saunders Hogg Kemp

## Women's League Council . . .

The Women's League Council is composed of the Zone Leaders and members of the Cabinet. The Zoning system was begun five years ago and its purpose was then, as it is now, to provide activities for those girls who are interested and willing to work for the League.

There was this year, for the first time since zoning was organized, a very definite purpose or objective to work toward. A goal was set of \$1,000 with which to furnish the League Room in the new Union Building. It is hoped to have at least \$800 by the end of the year.

The Zones have earned money by sales of all kinds and descriptions, by over-charging at parties, by selling candy bars in rooming houses, by a theater party, and a roller-skating party, by selling benches, and advertising all League functions. The zone leaders prepared a questionnaire concerning the worth of zoning, which will be invaluable to next year's cabinet and zone leaders. Their efforts have made possible a successful year, and it is hoped that through a reorganized zoning system next year, zoning will become an even more desirable organization.

To the zone leaders the cabinet extends its deep appreciation for the services they have rendered the Women's League this year.

Q  
U  
I  
L  
L

and

R  
O  
S  
T  
R  
U  
M



JOHN PAUL HINDMAN

## The Brown and Gold . . .

"Something different" seems to have been the slogan at the Brown and Gold office during the past year where an effort was made to depict accurately and completely the experiences and activities of a college year in as interesting and novel a manner as possible. Credit for the success of this book should go not only to the staff but also to the faculty and the student body for the support

and cooperation which they have shown in the production of the annual.

One of the outstanding innovations in this issue of the Brown and Gold is the use of informal photography. This has been made possible only through the cooperation of Professor John Fox of the physics department who has willingly given advice on all questions of photography and has loaned his camera for the taking of many of the pictures. Charles Schmitt and Walter Clark took the group pictures for the organizations and Dorothy Nistle and Sherwin Powell snapped most of the candid shots. Dean Pellett did very creditable work in the taking of the sports pictures.

The striking cover of this book was designed by William Fox and Willard Purchase created the effective layouts for the organizations' pages. The sports section was edited by Harold Baker and Tony Malinowski. The attractive feature section was planned and executed by George Agar, Winifred Gardner, and Mary Eleanor Stoddard. Mary Long, Beverly Eason, and Margaret Morrison were staff stenographers. Organizations editor and class editor were Charlotte Ackley and Veryl Rice respectively. Roy Woods aided in the planning and composition of the book. Herbert Auer acted as assistant to the editor, John Paul Hindman.

The finances, without which no publication can achieve success, were handled by John Birkhold, business manager. Working with him was his staff of Ann Becker, John Kovtan, Carolyn Carley, Corrinne Van Oosten, and Leland Dean.



JOHN BIRKHOOLD

Schmill  
 Rice  
 Fox  
 Clark

Purchase  
 Long  
 Morrison  
 Ackley

Stoddard  
 Malinowski  
 Eason  
 Baker

Woods  
 Auer  
 Seward  
 Kovlan

Dean  
 Carley  
 Gardner  
 Becker

Nistle  
 Van Oosten  
 Agar  
 Powell







## The Herald . . .

This year the Herald, the official college weekly publication, has gone forward with its progressive policy of serving Western students, alumni, and administration under the capable direction of Homer Dunham and Blanche Draper. Gale Cosgrove has served as student editor with Vivian Dietrich as assistant. Herbert Auer was the efficient sports editor.

Outstanding feature columns have been conducted by Donald Drummond with his astute comments on international affairs; Mary Ellen Nevins, with her catchy "Guess Who's"; Colin Miller, who has made "Charlie Scoop" and "Joe DeKrunch" Western institutions through his humor column; Ellis J. Walker, who continued her health advice until she embarked on her European tour; Vivian Dietrich, with her "Know Your Student Organizations"; and Edith Clark, who has kept us all posted on "Magazine Articles Worth Reading." Each organization on campus has its representative on the Herald staff, and it is largely due to their efforts that the Herald has been truly a representative organization. Staff artists, Robert Smith and William Fox, have also done some excellent work with their caricatures.

Lindblom  
Shoberg  
Strahan  
Rice  
Beagle  
Cryan

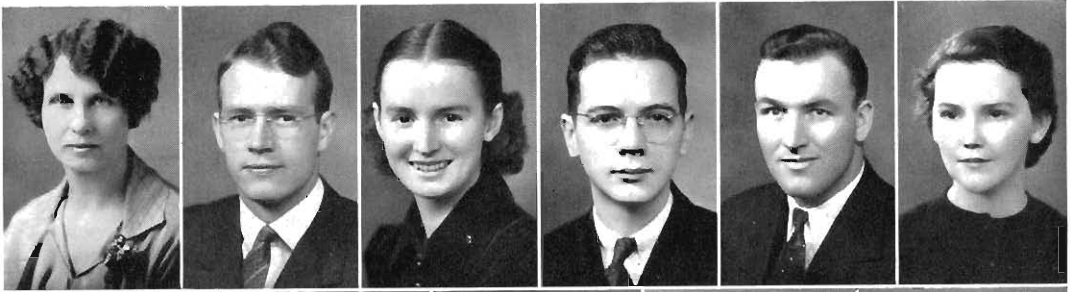

Rowland  
Sarber  
Smith  
Tanner  
Vescolani



## Forensic Board . . .

The Forensic Board is the organization which controls intramural debating activities. It is composed of the men's and women's debate coaches, the men's and women's debate managers, and representatives of each of the campus societies actively interested in debate. The chairmanship of the Board alternates from year to year between the student debate managers. Both managers are also members of the Student Council.

In addition to supervising intramural debate the Board is connected with the Debate Loan and Scholarship Fund for intercollegiate debaters. Westley Rowland was representative on the committee controlling this fund.

ELNORA STRAHAN... Chairman  
HELENE CRYAN... Secretary

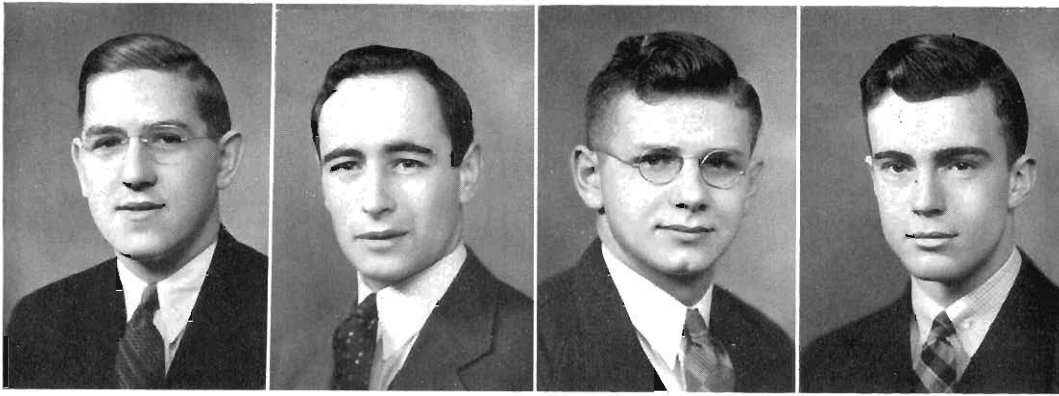

Wisner  
Vader  
Schmitt  
Whiting

## Men's Debate . . . .

Resolved: That isolationism is impracticable in the modern world.

Resolved: That the National Labor Relations Board should be empowered to enforce arbitration of all industrial disputes.

Resolved: That the several (Southern) states should adopt a unicameral system of legislation.

In September, 1937, Coach Raymond V. Shoberg returned to his alma mater from the University of Michigan to direct forensic activities at Western. Last year he coached the varsity men of Michigan.

On the basis of try-out debates, a squad of seventeen men of considerable experience was selected. These men engaged in the most extensive debate and public speaking program in the seventeen-year history of men's forensics at Western. Four propositions were discussed. One hundred and forty-two men's varsity intercollegiate debates were held, exceeding by twenty-three the record of any previous year. Of the eighty-four decision contests, fifty-six, or two-thirds, were won by Western's men. This is also the largest number of decision debates, and the largest number of wins to be recorded in a single season. The program included an international debate, three radio debates, and a radio discussion. Four oratory contests and two after-dinner speaking contests were entered, and five men took part in extempore speaking contests.

Highlights and memories of the season are many . . . Western's seventh international debate, with Brown of Oxford and Whiting of Western opposing Gibson of Cambridge and Schmitt of Western . . . Schmitt and Whiting debating with Wayne over WJBK . . . Rowland and Wisner before the Optimists Club of St. Louis and the radio audience of WIL . . . Wisner and Rowland meeting the debaters of the negro school, LeMoyné University, in Memphis . . . Hall and Whiting against Michigan's Big Ten Champs in an assembly debate . . . Western's first-place rating at the Normal, Illinois, Tournament . . . a second at the Hope College Tournament . . . a third in the State Meet . . . and a second at Manchester . . . the Indiana-Illinois-Wisconsin trip and the Lahman hospitality . . . Agar's successful pinch-hitting at Hope and again at Manchester . . . on-campus debates with Albion, Olivet, Grand Rapids College of Applied Science, Kalamazoo College, and Grand Rapids Junior College . . . Beagle's oration "Collective Insecurity" and Whiting's Peace Plea "Lest We Be Mis-led" . . . The Southern Trip . . . traveling 3800 miles . . . through twelve states . . . crossing toll bridges . . . Whiting's "specific averages" . . . the Southern Association Tournament at Atlanta . . . including debates on "Unicameralism for the South," Hall's second in after-dinner speaking, and Wisner's third in extempore speaking . . . Coach Shoberg's address, "The Tournament Critique," at the Atlanta Convention . . . Stone Mountain . . . and memories of Montevallo, Montgomery, Mobile, and Memphis . . . Journey's End . . . and . . . Time Marches On . . .

An appreciation is in order to many of Western's faculty. Mr. Albert B. Becker of the Speech Department gave valuable criticism and assistance, as did Professors Moore, Bowers, Knauss, Shilling, Smith, Weher, and Wilds.

Mills  
Hall  
Cuber  
Rowland



### PERSONNEL OF THE SQUAD

Seniors	Juniors	Sophomores
Francis Cuber	George Agar	Thomas Cook
Thomas Hall	Kenneth Beagle	George Lintemuth
Loone Mills	John Birkhold	James Moore
Richard Rice	Willis Bullard	
Westley Rowland		
Charles Schmitt		
Ion Tanner		
Leonard Vader		
Clare Whiting		
Harold Wisner		

### ILLINOIS STATE NORMAL UNIVERSITY TOURNAMENT

Opponent	Western's team	Result
Oliver College (Ill.)	Cuber-Schmitt	non-decision
Univ. of Illinois	Mills-Hall	non-decision
The Principia (St. Louis)	Cuber-Schmitt	non-decision
Wheaton College	Hall-Mills	non-decision
Augustana College	Cuber-Schmitt	non-decision
Olivet College (Ill.)	Mills-Hall	non-decision
Wheaton College	Cuber-Schmitt	non-decision
Augustana College	Hall-Mills	non-decision
Univ. of Illinois	Cuber-Schmitt	non-decision
Eastern Ill. Teachers Coll.	Mills-Hall	non-decision

### HOPE COLLEGE TOURNAMENT

	Western's team	Result
"A" Division	Lintemuth-Wisner	Won 2 lost 0
	Birkhold-Whiting	1 1
"B" Division	Agar-Rice	Won 2 lost 0
	Cook-Bullard	1 0
	Moore-Beagle	1 1
	Rowland-Vader	0 2



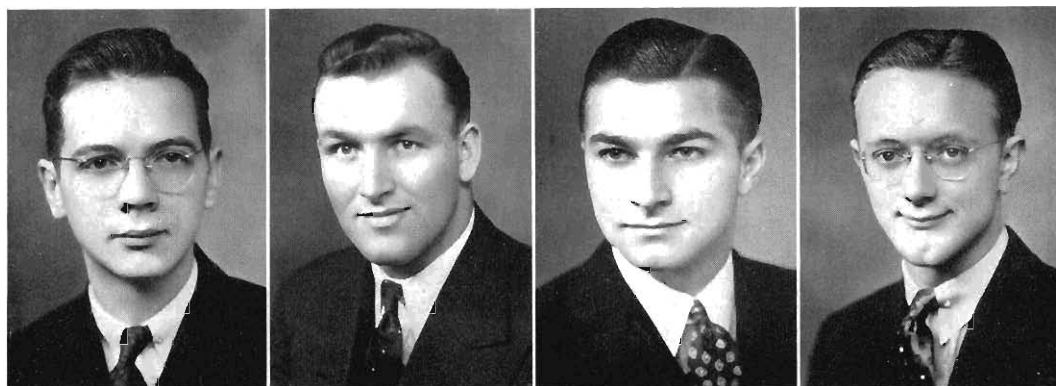

Rice  
Beagle  
Birkhold  
Bullard

## STATE TOURNAMENT

	Western's team	Result	
'A' Division	Lintemuth-Wisner	Won 1	lost 1
	Birkhold-Whiting	1	1
'B' Division	Cuber-Schmitt	Won 2	lost 0
	Moore-Beagle	2	0
	Cook-Bullard	2	0
	Mills-Hall	1	1
	Rowland-Vader	1	1
	Tanner-Rice	1	1

## MANCHESTER TOURNAMENT

	Western's team	Result	
'A' Division	Hall-Whiting	Won 5	lost 1
	Lintemuth-Wisner	4	2
'B' Division	Beagle-Moore	Won 5	lost 0
	Mills-Birkhold	5	0
	Cuber-Schmitt	4	1
	Agar-Rowland	4	1
	Cook-Bullard	3	2
	Tanner-Rice	1	4

## INDIANA - ILLINOIS - WISCONSIN TRIP

Opponent	Western's team	Result
Notre Dame U.	Cook-Bullard	non-decision
	Mills-Birkhold	non-decision
Loyola U.	Cook-Bullard	non-decision
DePaul U.	Cook-Bullard	non-decision
	Mills-Birkhold	non-decision
Lake Forest College	Cook-Bullard	non-decision
	Mills-Birkhold	non-decision
Marquette U.	Cook-Bullard	non-decision
	Mills-Birkhold (2)	non-decision

Cook  
 Lintemuth  
 Moore  
 Tanner  
 Agar

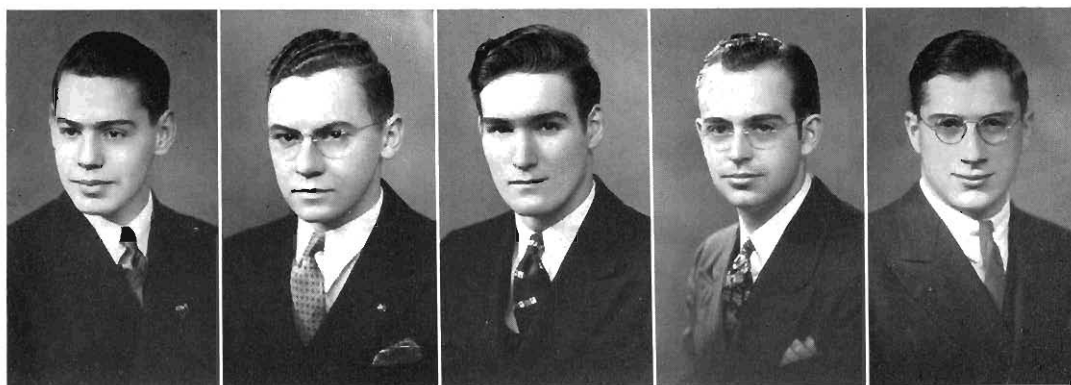

### DELTA SIGMA RHO TOURNAMENT (MADISON, WISCONSIN)

Opponent	Western's team	Result
Ripon College	Cuber-Schmitt	won 1-0
Oberlin College	Beagle-Moore	won 1-0
Creighton U.	Cuber-Schmitt	lost 1-0
Western Reserve U.	Beagle-Moore	won 1-0
U. of Wisconsin	Cuber-Schmitt	lost 1-0
Purdue U.	Beagle-Moore	lost 1-0

### SOUTHERN TRIP

Opponent	Western's team	Result
Illinois Normal U (2)	Rowland-Wisner Hall-Whiting	non-decision non-decision
U of Illinois (2)	Rowland-Wisner Hall-Whiting	non-decision non-decision
Eastern Illinois Teachers (2)	Rowland-Wisner Hall-Whiting	non-decision non-decision
St. Louis U. (radio)	Rowland-Wisner	non-decision
Southeast Missouri Teachers (2)	Rowland-Wisner Hall-Whiting	non-decision non-decision
Arkansas State Teachers	Hall-Whiting	non-decision
Alabama College (2)	Rowland-Wisner Hall-Whiting	non-decision non-decision
Huntington College	Rowland-Wisner	non-decision
Tennessee State Teachers	Hall-Whiting	non-decision
LeMoyne U.	Rowland-Wisner	non-decision
Union U. (2)	Rowland-Wisner Hall-Whiting	non-decision non-decision
Xavier U.	Hall-Whiting	non-decision

### RADIO DEBATES AND DISCUSSIONS

Western's team	Opponent	Station
Schmitt-Whiting	Wayne U.	WJBK, Detroit
Rowland-Wisner	St. Louis U.	WIL, St. Louis
Wisner vs. Cuber		WKZO, Kalamazoo
Radio discussion: "Shall we boycott Japanese Goods?" (Birkhold, Hall, Lintemuth, Mills, Moore, and Rice)		WKZO, Kalamazoo

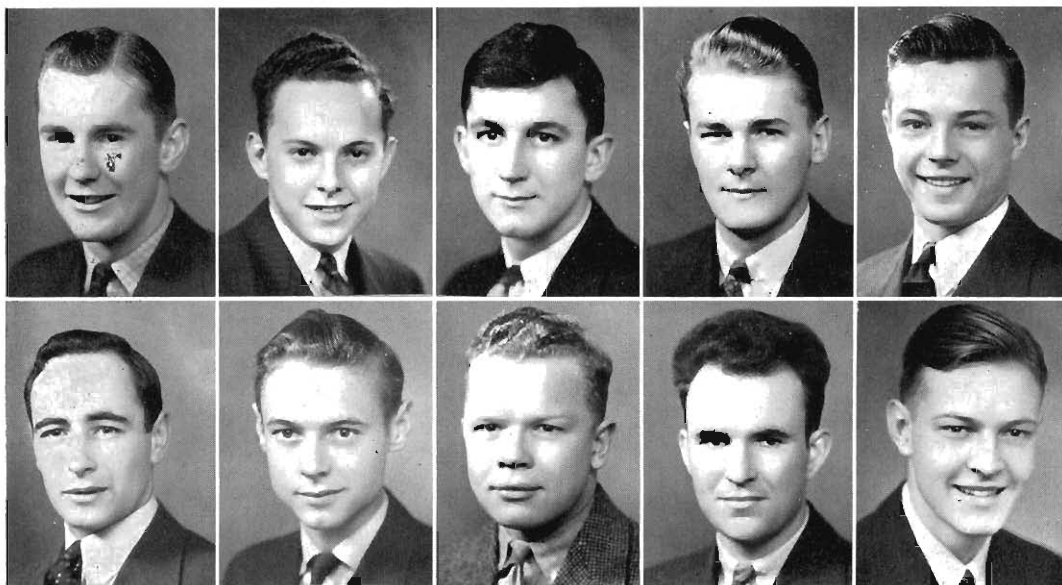

Mills  
Vader

Hyser  
Lyons

Grosser  
Wismer

Lenon  
Fulton

Shoberg  
Bartholomew

## Men's Freshman Debate . . .

Under the tutelage of Leone Mills and Leonard Vader of the varsity squad, the freshman team turned in a fine record. In the State Tournament, Shoberg and Lenon defeated Wayne and lost to Michigan State. Hyser and Grosser won from Michigan State Normal College and lost to Wayne. These two teams also debated at Lansing and at Albion. Eight debates were held on a trip to Grand Rapids and Holland, Lyons and Hyser debating on the affirmative and Fulton and Wismer on the negative. On-campus debates were held with Kalamazoo College and with colleges from Grand Rapids.

## Extempore Speaking and Oratory . . .

In the State Extempore Speaking Contest held at Albion College, Western was represented by James Moore, who spoke effectively on "Japanese Aggression in Northern China Since 1932." Moore also gave an excellent after-dinner speech at the Delta Sigma Rho Contest at Madison, Wisconsin.

In the State Oratory Contest held at Alma College, Kenneth Beagle delivered his oration "Collective Insecurity," and finished in the first division. He repeated at the Delta Sigma Rho Tournament at Madison, Wisconsin.

Clare Whiting's Peace Oration "Lest We Be Mis-led" won recognition at the Southern Association Speech Tournament at Atlanta, Georgia. Inclement weather prevented his participation in the State Peace Contest held at Calvin College.



James Moore

Kenneth Beagle

Clare Whiting

Ye Merrie Bruons  
Coach and four  
Bon Voyage

What! Mills in church?  
Wisconsin heroes

In the Sunny South  
Return from Dixie  
Where is my wandering De-  
bater?  
Digging up the dirt

Bare facts

Retreat from Manchester  
Congratulate us, partner  
Spreaders  
Tough schedule

Southern Gentleman  
My boys  
Lehman, Lincoln and Shoberg  
Gutter snipes

Watching the birdie  
Manchester heroes  
Wisconsin jailbirds

Abnormals at Normal  
Wisner and Wisner  
It's a good idea  
Coach on the right





Tigelaar  
Van Orman  
Strahan  
Gilmore  
Townsend

## Women's Debate . . .

Western women's debaters have achieved an enviable record for themselves during the year. A squad of twenty-one, varsity and freshman debaters, have engaged in over sixty-eight intercollegiate debates on the timely question: Resolved, that the National Labor Relations board should be given power to enforce arbitration of all industrial disputes.

Early in the season, seventeen upper-class girls with Elnora Strahan as manager, were chosen: namely, Marjorie Baumgartner, Mary Cogswell, Emma Covert, Marion Frost, Winifred Ganyard, Virginia Gilmore, Helen Kosa, Janet Schlobohm, Louise Sommer, Elizabeth Sorenson, Francine Tigelaar, Elizabeth Townsend, Isabel Van Lewen, Joyce Van Orman, Esther Worden, and Betty Joan Wilson.

Freshmen debaters were Mary Moore, Joyce Kobbe, Naoma Buckley, and Avis Nelson.



Ganyard  
 Van Lewen  
 Worden  
 Wilson  
 Covert



### SCHEDULE

January	12	Dual debate with Battle Creek College	2 debates
	19	Western affirmative vs. Kalamazoo	1 debate
	21	Dual tournament at Hope College	12 debates
February	1	Western negative vs. Grand Rapids College of Applied Arts	1 debate
	2	Western affirmative vs. M. S. C. at East Lansing before farmer audience	1 debate
	2	Western negative vs. Kalamazoo	1 debate
	4	Invitational tournament at Calvin College	12 debates
	12	Dual meet at Wayne University	10 debates
	19	Michigan Intercollegiate Speech League Tournament	14 debates
		Mixed debates	2 debates
March	4	Western affirmative vs. Dennison U., here	1 debate
	31	Western affirmative vs. Cornell College	1 debate
March	28		
to			
April	19	Eastern trip	11 debates
	26	Western affirmative vs. Northwestern	1 debate

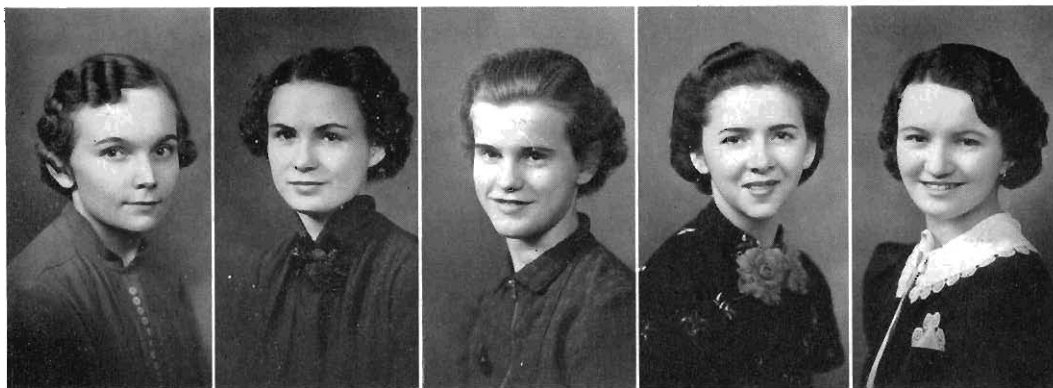

Sommer  
Cogswell  
Schlobohm  
Baumgartner  
Kosa

## Tournaments of the Season . . .

Western State Teachers College took top honors in the number of league contests won, and placed second in the percentage of contests won in all debates, in the annual women's debate tournament of the Michigan Intercollegiate Speech League which was held in Kalamazoo Saturday afternoon, February 19.

The tournament, conducted with Western State Teachers College and Kalamazoo College as joint hosts, was held on the Western State Teachers College campus.

Western State Teachers College took all four of its contests to win the league debate events. Michigan State Normal College and Calvin College, each winning three contests, tied for second; and Michigan State College and Albion College tied for third, each winning two of their league contests.

Albion College won ten and lost six contests and Calvin College won five and lost three to tie for the largest percentage of all debates won. Western State Teachers College took eight and lost six general debates to place second in percentage of all debates. Kalamazoo College won one and lost one contest, Michigan State College won six and lost six, and Michigan State Normal College won four and lost four to tie for third place in the percentage classification.

Frost  
Sorenson  
Buckley  
Kabbe



## EASTERN DEBATE TRIP

### DEBATERS

Affirmative	Negative
Joyce Van Orman	Virginia Gilmore
Francine Tigelaar	Elnora Strahan

- March 28 Oberlin College, Oberlin, Ohio — Western affirmative.
- 29 Akron University, Akron, Ohio — Dual.
- 31 Cornell University, Ithaca, N. York — Western negative.
- April 2 Georgian Court, Lakewood, N. Jersey — Western negative.
- 5 Ursinus, Collegeville, Penn. — Western negative.
- 6 American University, Washington, D. C. — Western affirmative.
- 7 Trenton State Teachers, Newton, N. Jersey — Western affirmative.
- 8 Nuhlenberge College, Allentown, Penn. — Western affirmative.
- 9 Fairmont State Teachers College, Fairmont, West Va. — Western affirmative.

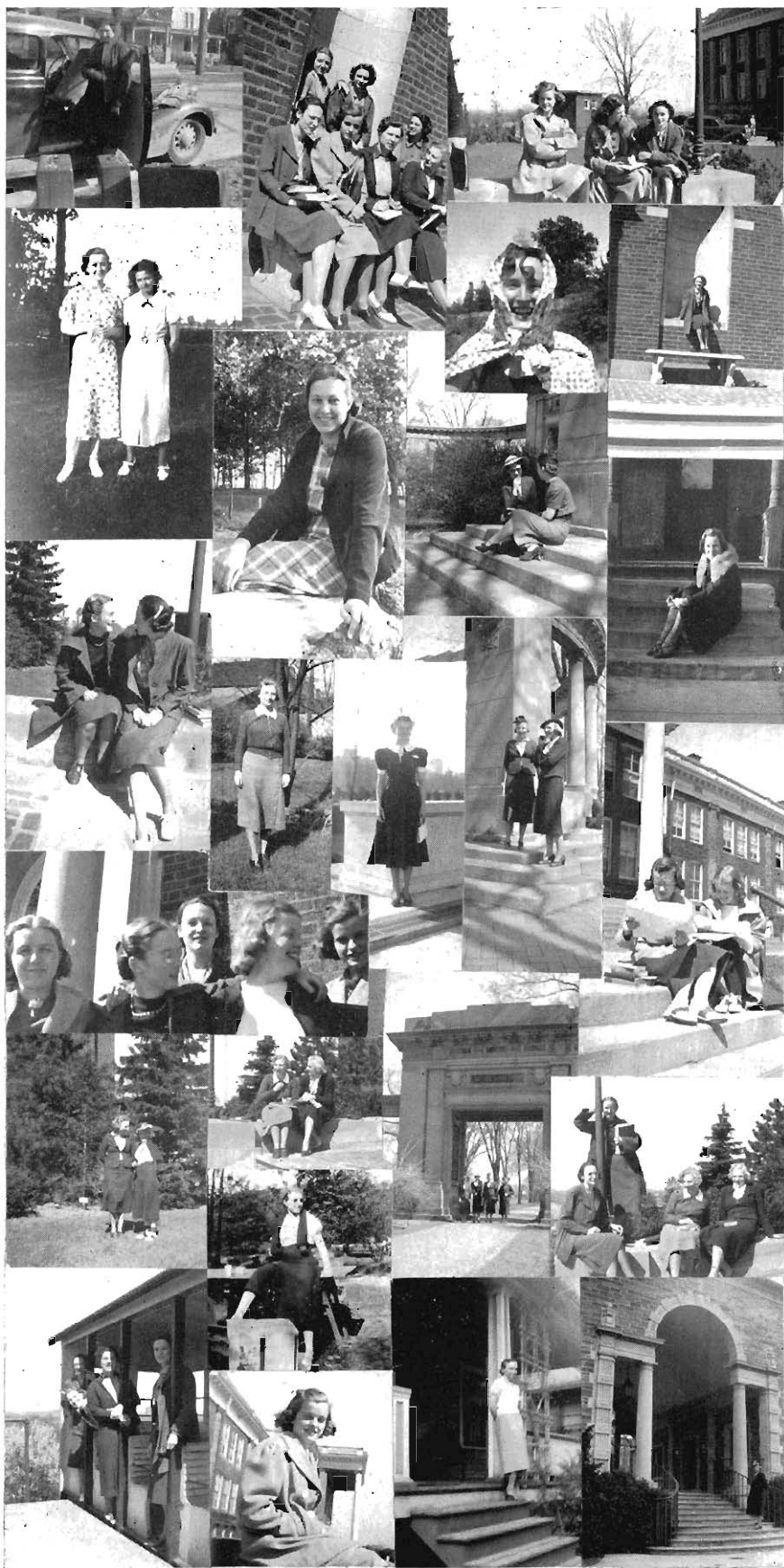

The baggage coach  
 Hold everything  
 The affirmatives have it

Little red head riding hood  
 Mary's place in the sun

Frost in summer  
 Rock bottom  
 Negative red heads  
 Solitude

Short and long of the question  
 Tigie  
 Kosi-Kosa  
 Western's blondes at Oberlin  
 News of victory

Close-up

Antiquity and impudence  
 Teammates  
 Eeney, meeny, miny, mo—4 in a  
 row  
 Study in good posture

Trolley-ites  
 Izzy Captain Kid?  
 Schlöbhm, the smiling  
 Sommer's here  
 Cornell and Van Orman



George Agar

Winifred Ganyard

Cecile Morey

Daniel Coyne

## Intramural Debate . . .

Each fall term the Forensic Board conducts an Intramural Debate Tournament, to the winner of which goes possession of the Lawyer's Cup. For the second consecutive year Academy won the handsome trophy donated by the Kalamazoo County Bar Association. In the final debate, Cecile Morey and Winifred Ganyard, representing Academy, successfully upheld the negative side of the classic proposition, "RESOLVED: That the State of Michigan should adopt capital punishment as the penalty for premeditated murder," against the affirmative arguments presented by Daniel Coyne and George Agar, representatives of the Inglis Club. The judges, who gave a 2-1 decision, were Judge John W. Adams, Judge Lynn B. Mason and Attorney Albert Stapleton, all members of the Kalamazoo County Bar Association.

This year's tournament, which was open only to those members of organizations who had not already participated in intercollegiate debating, saw two teams entered by each of six organizations, namely, Academy, Inglis Club, Omega Delta Phi, Pi Kappa Rho, Phi Sigma Rho and Theta Chi Delta. The six teams, affirmative and negative, representing Academy, Inglis Club and Phi Sigma Rho all survived the first round. Both Academy teams and the affirmative team of the Inglis Club survived the second round. The Inglis debaters, Coyne and Agar, defeated the Academy team composed of Janet Schlobohm and Leta Schaeffer, but in keeping with tradition lost the final argument to the other Academites, Cecile Morey and Winifred Ganyard.

The members of the squads representing the various organizations were as follows:

ACADEMY, Cecile Morey, Winifred Ganyard, Janet Schlobohm and Leta Schaeffer; INGLIS CLUB, Daniel Coyne, George Agar, Ray Early and Joe Gates; OMEGA DELTA PHI, Jack Ekleberry, Dick Loss, William Brown and Fred Heuer; PHI SIGMA RHO, Gale Cosgrove, Giles Sinclair, Edward Moore and Fred Wagner; PI KAPPA RHO, Golda Stimson, Betty Allen, Marjorie Baumgartner and Cassie Riehl; and THETA CHI DELTA, Dominic Dziewiatkowski and Stanley Haremski.



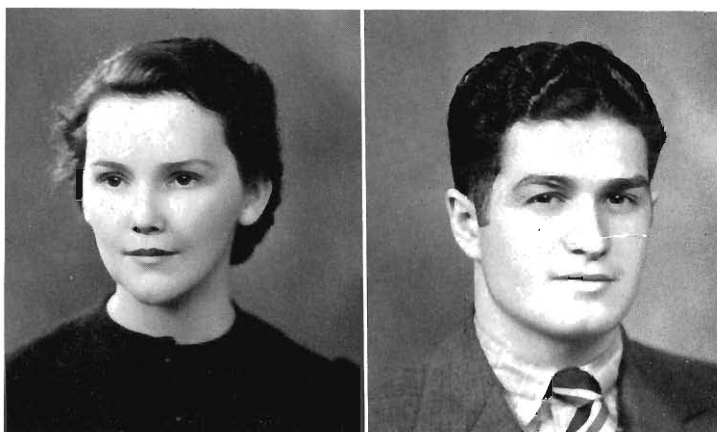

Helene Cryan

Charles Henry

## Interpretive Reading . . .

On Friday, May 13, 1938 the sixth annual Michigan Intercollegiate Interpretive Reading Contest was held at Hope College, Holland, Mich.

In the poetry contest for women, Western was represented by Helene Cryan, and in the poetry contest for men by Charles Henry. These two people won the right to represent Western in the Western State Contest held on April 12. The local contest was of unusual interest because of the exceptional number of people who took part in it, and because the caliber of work done showed, on the whole, a marked increase in general interpretive ability over previous years. The great interest in the Western State interpretive contest is indicative of the increased interest in this type of speech work that was exhibited all during the year.

At the state contest Helene Cryan read "Doors," by Hermann Hagedorn, and "Renascence," by Edna St. Vincent Millay. Charles Henry read "Sea-Fever," by John Masfield, and "Chicago," by Carl Sandburg.

On the basis of their work in the local interpretive contest, Virginia Gilmore and Edward Moore were selected to represent Western in the Women's and Men's Prose Reading contests.

Friday the thirteenth was not Western's lucky day, however, and first place in the Women's Poetry Contest was taken by Ann Lukes of Wayne University, with second and third being tied for by Albion and Ypsilanti. First place in the Men's Poetry Contest was taken by Arthur Stringari, also of Wayne, with Hope College taking second and Albion third.

In the evening the traditional Poetry Festival was held, and each of the first three readers in the Men's and Women's Poetry contests gave a longer and different poem from those given in the contest.

This very impressive performance was enjoyed tremendously by all of the Western delegation, which included besides the student representatives, Miss Laura V. Shaw and Miss Dorothy Eccles of the faculty, and Ruth Russel and Albert Jones, students.

The festival closed with Mr. Skinner, chairman of the contest, presenting books to the winners. The Western delegation left for the return trip to Kalamazoo, a tired but thrilled group.

M  
A  
S  
Q  
U  
E

and

M  
E  
L  
O  
D  
Y

## Players . . . .

Players began their 1937-38 activities by laying plans for the Homecoming celebration. While Miss Shaw rehearsed Marysue Sculley, Charles Crawford, and Morris Jones in Alfred Kreymborg's rhythmical play, "Lima Bean" other members were busy planning refreshments, decorations, and a float. In the Friday night parade Players received first prize for the most unique float: three gloomy, towering fates hovering over a crouching redclad Kentucky squad-member. After the game Saturday seventy-five Players alumni and faculty friends were entertained at the play and teas at the Playhouse.

Tryouts for membership began immediately after the Homecoming activities. Those who were interested in becoming Players appeared before a committee headed by Miss Snow and Miss Eccles. From some seventy-five who tried out Claire Chamberlin, Aleta Doane, Shirley Hooker, Betty Olin, Richard McGowan, Robert McGowan, Barbara Smith, Marguerite Smith, and Edith Mae Wallace were admitted to pledgeship.

The Mid-Winter play was our next consideration, with Elma Vuolle as chairman of the play-reading committee. After wide reading and much discussion the committee decided upon Sean O'Casey's three-act comedy, "Juno and the Paycock." Tryouts began January 8, and rehearsals began the following week under Miss Shaw. The cast was as follows: Mary Boyle, Barbara Smith, Mary Ellen Gaw; Juno Boyle, Helene Cryan; Johnny Boyle, Albert Jones; Jerry Devine, Paul Burkhead; "Captain" Jack Boyle, William Smith; "Toxer" Daly, Charles Crawford; a coal-block vendor, a sewing-machine man, Gordon Benedict; Charles Bentham, Gordon Benedict; Maisie Madigan, Alice Emmons; a neighbor, Betty Lou Palmer; Mrs. Tancred, Betty Olin; "Needle" Nugent, Morris Jones; Irregular mobilizer, Alvah Harrison; furniture removal men, Robert McGowan, Richard McGowan; an Irregular, Morris Jones. Miss Eccles and Mr. Greenwall helped with make-up, and Mr. Pellet was the photographer.

Three performances were given March 3, 4, 5 at the Civic Auditorium. Following the Saturday night performance the cast, Players, alumni, and faculty guests relaxed at a banquet in the Greenroom. Following the speeches Mr. Pellet showed his motion pictures of "Sherwood," "R. U. R." "Double Door," and "Juno and the Paycock." The arrangements for the banquet were made by Beryl Flyn, Katherine Viau, Claire Chamberlin, and Irene Jones.

As director, guide, and sponsor, Miss Shaw, has been a source of inspiration to all Players the past year. Players are also grateful to Miss Eccles for her help, and to Dr. Scott for her aid in clarifying the historical background of the Mid-Winter play.

WILLIAM SMITH...President  
ALICE EMMONS...Vice President  
BETTY LOU PALMER...Secretary  
MARYSUE SCULLEY } ..Treasurer  
KENNETH WILSON }  
PAUL BURKHEAD...Business Manager  
ROBERT SMITH...Stage Manager  
MARJORIE SUGDEN...Costume  
OREN HASKITT...Properties  
WINIFRED CRYAN...Librarian

Smith, Wm.  
Emmons  
Palmer



Wilson  
Sculley  
Burkhead



Smith, R.  
Vuolle  
Anderson  
Becker



Bullard  
Chamberlin  
Crawford  
Cryan



Doane  
Flym  
Gilmore  
Harrison



Hess  
Hogg  
Hooker  
Jones, A.





Jones, J.  
Jones, M.  
McGowan, Richard

McGowan, Robert  
Olin  
Russell  
Smith, B.

Smith, M.  
Viau  
Wallace  
Wisner

## "Juno and the Paycock" . . .

Players were successful this year in finding a play which offered to a great degree those qualities which it seeks to maintain its ideals. A play with strong characterization is desired, one adaptable to the aims and talents of the group, and held together by a theme of power and merit worthy of the time and effort expended in six weeks of intensive rehearsals. Sean O'Casey's comedy "Juno and the Paycock" offered those things. The play concerns the difficulties experienced in the Boyle family by Juno, her husband, Captain Jack, and their children, Mary and Johnny, during the times of strife and terror in the Irish Civil War of 1922. Juno is the sole provider for her family, and when Captain Boyle comes into a legacy, she sees the end of her troubles. However, it is only the beginning of troubles, for the legacy never materializes and the Boyles' little world collapses, when the money fails to appear. Johnny is killed by the Republicans for having been an informer. The Captain turns to his no-good pal, Joxer, and to drink for solace. Juno is crushed, but her own faith both in God and in man, makes her ask "What can God do agin' the stupidity of men?" And with that faith she and Mary go out to create a new life for themselves and Mary's child.



# ACT I.

Boyle: "It's a fella in a trench coat."

Boyle: "Today, Joxer, there's goin' to be issued a proclamation by me, establishin' an independent Republic, an' Juno'll have to take an oath of allegiance."

Juno: "You won't have to trouble about a job for a while, Jack."

Boyle: "I'll never doubt the goodness o' God agen."

# ACT II

Johnny: "Great God, have mercy on me! Blessed Mother o' God, shelter me, shelter your son!"

Joxer: "Oh, tha's a darlin' song, a darlin' song!"

Mrs. Tancred: "An' now here's the two of us ol' women, standin' one on each side of the scales o' sorra, balanced be the bodies of our two dead darlin' sons."

Nugent: "Have none of yous any respect for the Irish people's national regard for the dead?"

Juno: "Maybe Needle Nugent, it's nearly time we had a little less respect for the dead and a little more regard for the livin'."

Johnny: "I've lost me arm, an' me hip's destroyed so that I'll never be able to walk right agen! Good God, haven't I done enough for Ireland?"

Irregular: "Boyle, no man can do enough for Ireland!"

# ACT III.

Mary: "It would have been useless to tell you—you wouldn't understand."

Mrs. Boyle: "Maybe not—maybe I wouldn't understand."

Juno: "Sacred Heart o' Jesus take our hearts o' stone and give us hearts o' flesh! Take away this murderin' hate an' give us Thy own eternal love!"



## Men's Glee Club . . . .

The Men's Glee Club of Western State Teachers College draws its members from practically every department in the college. Promoting an interest in music among the men at Western, this organization gives them an opportunity to become acquainted with music of the highest type.

Under the able direction of Harper C. Maybee, an enviable record for this group has been established. Known throughout the state for the splendid work it has done in both concert and campus programs, the Glee Club's reputation has been definitely enhanced by the fine singing which has been done this year. Over a period of several years, Mr. Maybee has steadily built up the standards of the club, and through a broad experience of program building, he has established a repertoire that ranges from the classic works of the old masters to the lighter classes of music from the pen of such composers as Deems Taylor and Oley Speaks. The versatility of this organization gives proof of its popular demand among all types of audiences.

A splendid example of the welding together of untrained and inexperienced voices with those which have been extensively trained was given by Mr. Maybee when the Glee Club established an unusual precedent in admitting fifteen or more new men this year. Through careful attention to the working out of ensemble vocal exercises, he has been able to bring out the best qualities of individual voices each in turn contributing to the final production of a splendid balance and finesse of tone quality.

The club is in demand from early fall as soon as a repertoire can be shaped until the very last of the spring term. Thirty members of the organization enjoyed a two day trip through the thumb of Michigan at which time seven concerts were given. The spring term was the time for numerous singing engagements throughout the state before high schools and various clubs and organizations. Ensemble singing is supplemented by selections by vocal and instrumental soloists, all of whom are members of the club. Gail Russell, Philip Proud, Gary DeHaan, and Edwin O'Boyle performed in this capacity this year. Gary DeHaan and Oliver Francisco were accompanists.

The ultimate purpose, aside from the training and enjoyment the men receive from singing in this organization, is the raising of the standards of music throughout the state and carrying a mission of goodwill to the high schools. As is customary, the men were granted awards if requirements were fulfilled in accordance with the awards committee.

Disbrow  
Ryll  
Proud  
Backling

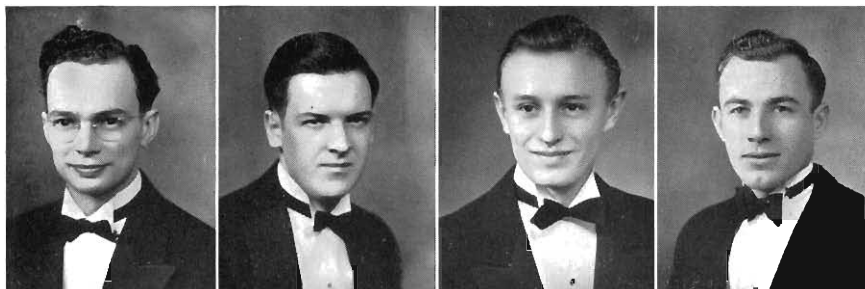

Barkmeier  
Bultman  
Carr  
Doolittle

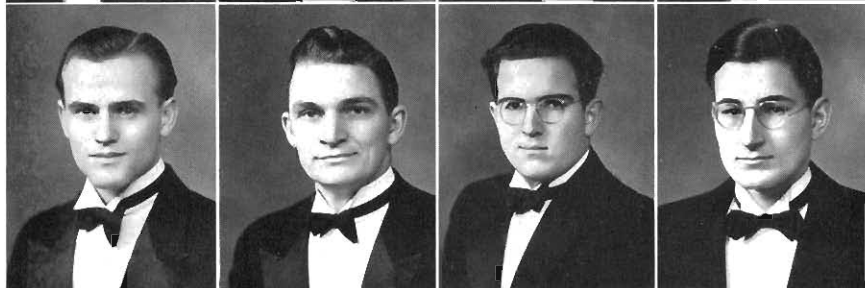

Faust  
Fulton  
Hall  
Hass

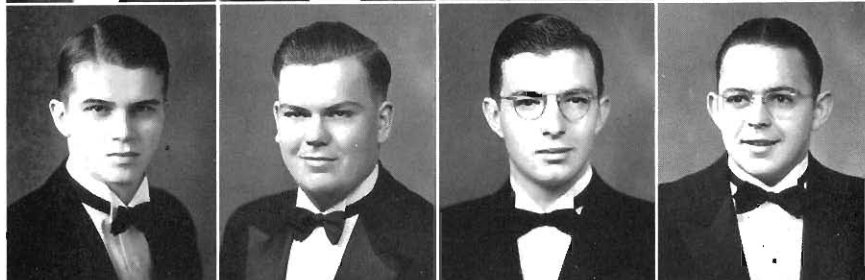

Hoover  
Huelsenman  
Kickert  
Kienitz

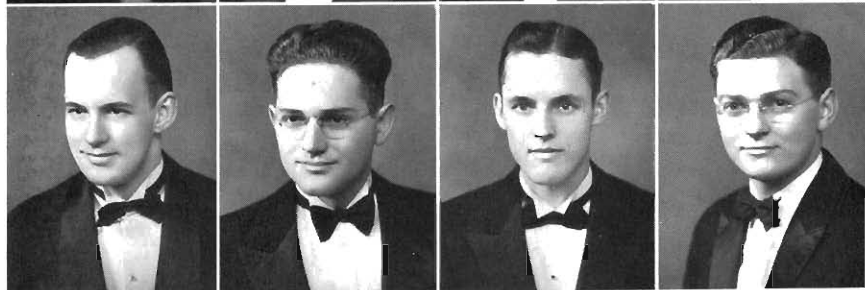

Long  
McClellan  
Mallette  
Maybee



O'Boyle  
Russell  
Van Der Slik  
Wirschem

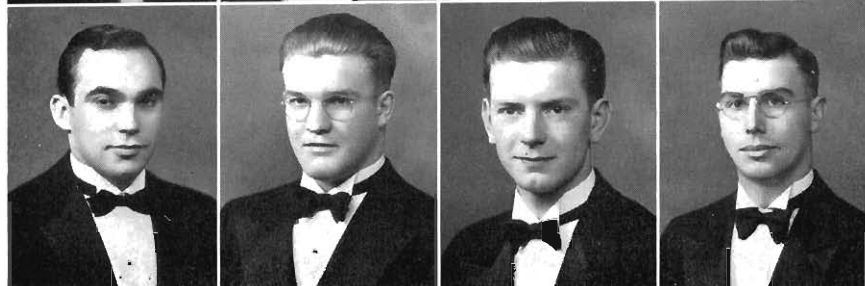

## The Women's Glee Club . . . .

This has been a busy and a happy year for the Women's Glee Club of Western State Teachers College. Under the capable direction of Mrs. Dorothea Sage Snyder, approximately sixty women gave concerts both in Kalamazoo and in surrounding cities and towns.

Some of the highlights of the season were appearances with the Teachers College Choir on the Detroit Trip, a concert at the Civic Auditorium, Kalamazoo as part of the Adult Education Program, an all-day trip to Sturgis, and a concert rendered for the Music Division of the School Masters' Club at Ann Arbor. For the tenth consecutive season, the women were dinner guests at the Battle Creek Sanitarium, where a formal evening concert was given for the patients.

The culmination of a year's work and experience came at the annual home concert given in the Civic Auditorium.

In addition to the more formal part of the club's repertoire, which includes works of both the older and the more modern composers, every year the club organizes a skit which gives the folk music of a particular nationality. This year the skit represents "May Day in Merrie England," including songs and dances to the music of the violins—the string quartet being composed of June Peterson, Grace Ivins, Ilah Decker, and Betty Francisco.

Other factors besides the actual work of building a program and the presentation of it, draw the group together in a greater social relationship. Buffet suppers, the Christmas party, the annual house party, and the lovely June Breakfast when the alumnae join the members in a fine spirit of fellowship were brought about by a striving toward common musical ideals.

DONEVIEVE BARKMEIER . . . President  
 RUTH POMEROY . . . Vice-president  
 SARAH RICE . . . Secretary  
 DORIS BORDEN . . . Treasurer  
 MARIAN TEROLLER . . . Publicity Manager  
 KATHERINE MARSHALL . . . Business Manager  
 GRACE RHOADES . . . Chairman of the Skit  
 BETTY FRANCISCO }  
 DORIS ARINK } . . . Librarians



Barkmeier



Pomeroy



Rice



Borden

TeRoller  
Marshall  
Rhoades  
Francisco  
Arink  
Bailey



Bosker  
Breece  
Brimmer  
Buell  
Bush  
Choinowski

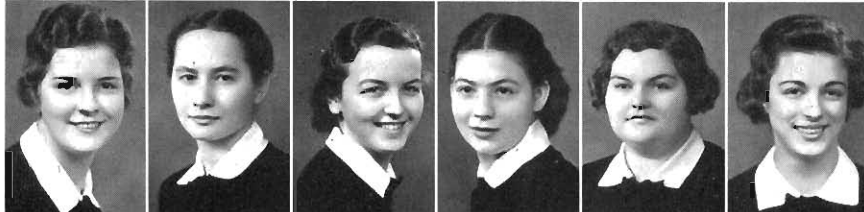

Cirone  
Cole  
Davidson  
Decker  
Eason  
Freeman



Garihe  
Gernant  
Hewitt  
Hinga  
Ingersoll  
Ivins



Johnson  
Kilgore  
Kohlenstein  
Krieger  
Lumbert  
Marsh

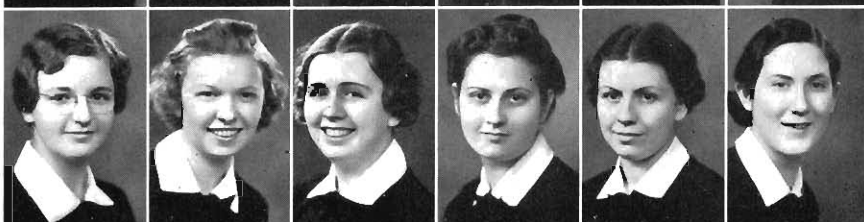

Nevins  
Ostrander  
Palmer  
Parker  
Peterson  
Race



Ramlow  
Romence  
Sarber  
Seeley  
Smith  
Thompson



Valentine, D.  
Valentine, L.  
Wells  
Wilcox  
Wilson  
Ziegler







## Women's Glee Club Skit . . . .

The central theme of the Women's Glee Club skit this year was "A May Day in Merrie England" and the festivities concerning it. It included a Morris Dance, a Milkmaids' Dance, and old English songs.

## Vocal and String Quartets . . . .

The vocal quartet is composed of Elizabeth Bush, first soprano, Vivian Paulus, second soprano, Laurette Valentine, first alto, and Alyce Bosker, second alto with Doris Valentine accompanist.

Ilah Decker, Grace Ivins, June Peterson and Betty Francisco comprise the violin quartet which was an added feature of the Glee Club.





Heim Bush Marsh Gernant Nelson Faust McGirr Huelsman Wirschem Proud Doolittle Kickort Bosker  
Hewitt Rhoades Parker  
Brimmer Rowley Krieger Paulus DeHaan DeLoof Ryll Cheyne Borders Ray Malette Van Der Slik  
Rice Peck Decker Secor Cole  
Romence Borden Valentine, D. Thompson Hoover Russell Kienitz O'Boyle Francisco, O. Fox  
Maybee Arink Seeley Valentine, L. Francisco, B. Hinga  
Breece Kohlenstein Wilcox Ziegler Barkmeier Chojnowski Smith Johnson Marshall Root Kilgore  
Ivins TeRoller

## Teachers College Choir . . . .

The Teachers College Choir is an organization of which Western is justly proud. The Choir includes members from the Men's and Women's Glee Clubs and is under the able direction of Harper C. Maybee whose wide experience in choral work has made it one of the finest choirs of its type.

Its repertoire includes musical literature extending from some of the earliest church music through folk songs of all nations, pastorals, spirituals and old and new classics to some of our most modern works by contemporary composers. The study of these higher types of music gives to the members a musical background of indispensable value.

During the school year the Choir makes numerous appearances in schools and before civic organizations throughout the state. Perhaps the most outstanding trip of this year was the two day trip to Detroit with headquarters at the Statler Hotel. Audiences appeared before at this time were a meeting of the Calhoun County teachers at Marshall, Coldwater High School, the Jackson High School, and the Hamtramck public schools. Another outstanding event of the year was the important part Western's Choir played in the magnificent Messiah Festival which was held in the Men's Gym at the close of the fall term. Other choral organizations taking part were choirs from Battle Creek, Benton Harbor, Holland, and Niles. Guest soloists for the Messiah were Thelma Von Eisenhower, Lillian Knowles, William Miller, and Mark Love.

The annual May festival is another event that holds a stellar place among the events of the year. Besides out-of-town engagements the choir has appeared locally at such events as the assemblies of the student body, the Adult Education Program and programs of a like nature.

Students who have availed themselves of the opportunity to participate in this organization have greatly increased their knowledge of the finer things in choral literature and have developed a much keener appreciation for the very best music obtainable.

CHAS. B. HUELSMAN, JR. . . President  
VIVIAN PAULUS . . . Vice-President  
PHILIP PROUD . . . Librarian  
HARPER C. MAYBEE, JR. . . . . Publicity Manager



## The Orchestra . . . .

The College Symphony Orchestra under the direction of Mr. George Amos is composed of approximately fifty members. Its personnel comprises not only music students but also some members of the faculty and students enrolled in other courses.

The purpose and aim of the organization is to furnish entertainment at various school functions, to afford an emotional outlet and intellectual stimulation for musically inclined students and to act as a cultural representative to other institutions and to society as a whole.

During the year the Orchestra has taken part in various events, notably: The "Messiah" festival, the Adult Education Series and the All Music Assembly for the school. It has also served as an excellent advertising medium by giving programs in the schools of neighboring communities.

The orchestral repertoire is gradually being increased to include some of the great symphonic masterpieces as well as numerous compositions of the lighter classics.

EUGENE ANDRIE...President  
GLADYS SPOTTS...Vice-President  
IVAN CONNOR...Secretary  
MELVIN DELOOF...Librarian

### ORCHESTRA PERSONNEL

#### VIOLINS

Eugene Andrie  
(Concert Master)  
Ivan Connor  
Ilah Decker  
Grace Ivins  
Fran Milliman  
Donald Norton  
Alfred Ryll  
Don Stockwell  
Laurette Valentine  
Genevieve Anton  
Virginia Anton  
Mary Cox  
Betty Francisco  
Marion Klock  
Margaret Lambert  
Crystal Race  
Gladys Spotts  
Varl Wilkinson

#### VIOLAS

Steve Liddicoat  
Marjorie Sugden  
Winona Weeks

#### CELLOS

Alice Grandy  
Donna Martin  
Nathan Nichols  
Mrs. J. Schoemaker  
Martin Sherwood

#### STRING BASS

Doris Arink  
Mary Ritsema  
Elizabeth Stout

#### PIANO

Lorraine Andrie  
Verl Mason

#### CLARINETS

Donna Barkmeier  
Virginia Engel  
Dorothy Munger

#### BASSOON

Cyril Long  
C. Nichols

#### BASS CLARINET

Gail Russell

#### TRUMPETS

Avery Chandler  
Don Johnson  
Gibson St. Mary  
Vernon Wait

#### FLUTES

Barbara Nichols  
Janet Schlobohm

#### OBOES

Mr. H. Blair

#### FRENCH HORNS

Melvin DeLoof  
Norma Garthe  
Margaret Shaley

#### TROMBONES

Jean Appleyard  
Clifford Dahl  
Gordon St. Mary  
Bob Wirschem

#### BASS

C. J. Baden

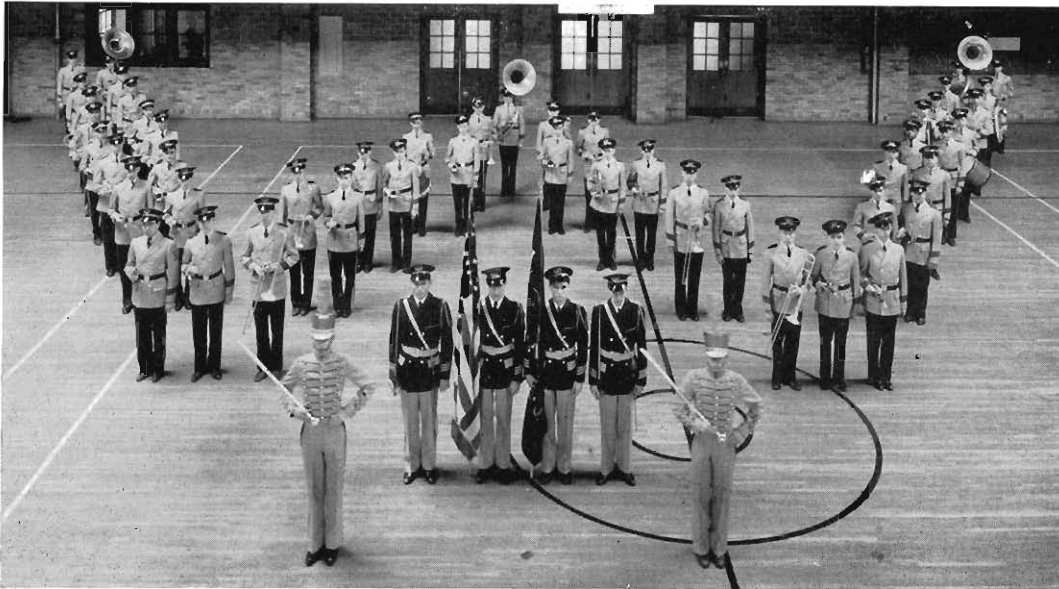

## The Band . . . .

The Western State Teachers College band is held in high repute by the music department and is an organization of which Western can be justly proud. Mr. George Amos, the director, because of his wide experience, keen sense of pitch, and knowledge of the best in music, has succeeded in developing a concert band that is well received by all types of audiences. Mr. Amos encourages and assists all members in developing a finer technique and in acquainting themselves with music of the highest type.

The band makes several trips throughout the year but the spring term is the time for numerous engagements about western Michigan before high schools and at festive occasions. Solos by various members of the band have increased the versatility of the organization. The band assisted at all athletic events and received much credit for its maneuvers and demonstrations.

Students who avail themselves of the opportunity to participate in this organization have greatly increased their knowledge of the instrumental literature and technique and have developed a much keener appreciation for the finest in band music.

### WSTC BAND 1938

#### CLARINET

Andrie, Gene  
Bultman, Arthur  
Cole, Gerald  
Connor, Ivan  
Kellogg, Robert  
Hartzler, Stickel  
Hoover, Paul  
McGirr, Orvus  
Melville, Delisle  
Norton, Donald  
Russell, Freman  
Seward, Joel  
White, James  
Sopher, Earnest  
Leach, Robert  
Russell, Gail

#### FLUTE

Beam, Robert

#### BARITONE

Feather, James  
Ryll, Alfred  
MacVean, Robert  
Stockwell, Donald

#### SAXOPHONE

Dahl, Clifford  
Lance, Kenneth  
Leach, Carl  
Wisniewski, Conrad

#### TRUMPET

Barkmeier, Doyle  
Chandler, Avery  
Chandler, John  
Dwight, Austin  
Johnson, Donald  
Hamlin, Robert  
Martin, Howard  
Moore, Bruce  
Rumble, Stanley  
St. Mary, Gibson  
Schillas, Lorenz  
Rottier, Richard  
Van Eeuwen, Charles  
Wait, Vernon

#### BASSOON

Long, Cyril

#### FRENCH HORN

DeLoof, Melvin

#### BASS

DeHaan, Gary  
Emmert, Clinton  
O'Boyle, Edwin  
Smith, Rex  
Thorton, Hale  
Wheelock, Elzie  
Nelson, James

#### TROMBONE

Doolittle, Arland  
Fox, John  
Hicks, Charles  
Liddicoat, Stephen  
Ryno, George  
St. Mary, Gordon  
Stulzman, Carl  
Warner, Alton  
Walroth, Robert

#### DRUMS

Bodley, John  
Bucko, Alphonse  
Francisco, Oliver  
Laughlin, Rollo  
Pearson, Kenneth  
Roggers, Frank  
Thompson, Gordon

#### COLOR GUARD

Burgoyne, Leon  
Chapman, Orlando  
Turner, Leon  
Lyle, Jack

#### DRUM MAJORS

Beam, Robert  
MacVean, Robert

#### OFFICERS

ALFRED RYLL... President

STEPHEN LIDDICOAT... Vice-President

DOYLE BARKMEIER... Secretary

ARTHUR BULTMAN... Publicity Manager





By Way  
of

A  
C  
H  
I  
E  
V  
E  
M  
E  
N  
T

## Kappa Delta Pi . . . .

Kappa Delta Pi is a national honorary society in education. Beta Iota, the local chapter, is one of one hundred and ten institutional chapters which have in all a membership of over thirty thousand.

Membership to Kappa Delta Pi is limited to Juniors and Seniors of high scholastic standing having a minimum requirement in education, and showing qualities of leadership, personality, and service.

The organization strives to encourage high intellectual and scholastic standards. In the fall term the customary chocolate was given in honor of outstanding freshmen. Twenty-four new members were formally initiated in the winter term. Mr. Kercher was the speaker at the banquet in the Little Gym.

Three delegates from Western represented the society at the regional conference held at Muncie, Indiana. Anita Pulver and Virginia White attended the biennial national convocation held at Atlantic City, New Jersey. An interesting report of their activities at the convention was given to the club at a meeting held at the home of the president late in the winter term.

During the past year an effort has been made to interest faculty members of the organization in the bi-monthly meetings and to have as many as possible of them present at each meeting. One of the most valuable services of the organization is the informal contact with the faculty which the meetings provide. Several of the faculty members have added pleasure to the meetings by providing programs.

New members were taken in again in May and the formal banquet to which alumni are invited was held. Dr. William McKinley Robinson again served as faculty adviser.

ANITA PULVER... President  
MILES PALMER... Vice-president  
THELMA SWANSON... Secretary  
DONALD DRUMMOND... Treasurer  
CHARLOTTE ACKLEY... Recorder

Pulver  
Palmer  
Swanson  
Drummond

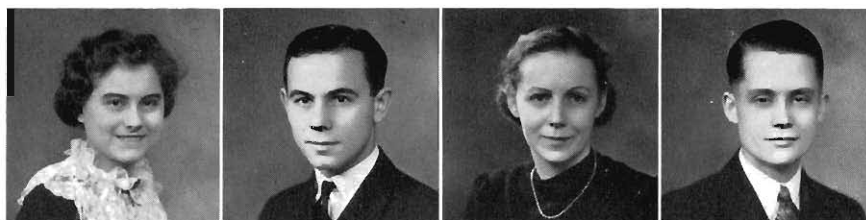

Ackley  
Appleyard  
Bachelder  
Barton

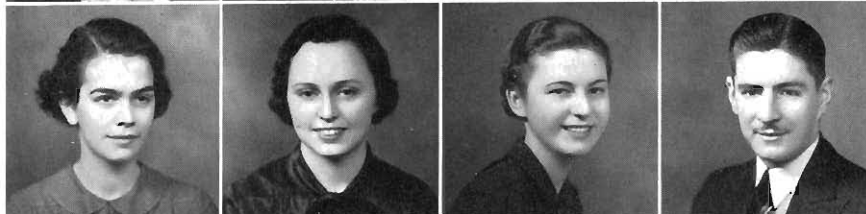

Chamberlin  
Crawford  
Cross  
Cuber



Dean  
Dietrich  
Emmons  
Faust



Francoise  
Gibson  
Heuer  
Hindman



Jones  
Lamb  
Putney  
Reincke



Rice  
Ritsema  
Robidoux  
Schmitt



Seeley  
Sinclair  
TeRoller  
Teutsch  
White



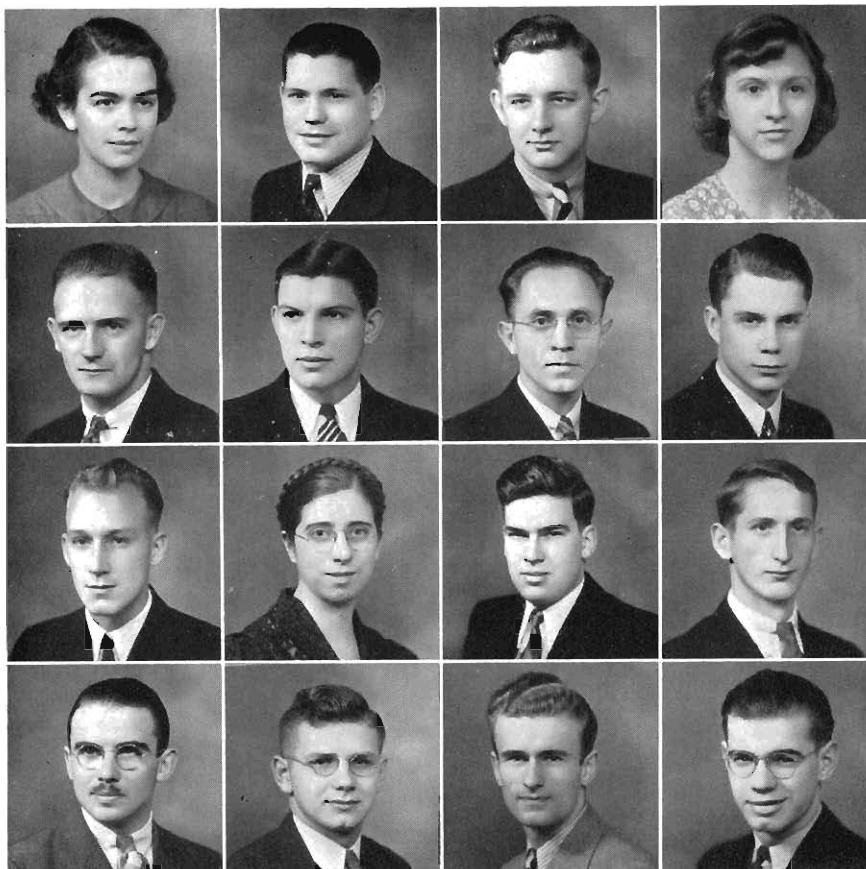

Ackley  
Bemis  
Burkhead  
Chamberlin

Cochrane  
Feather  
Hannon  
Hindman

Judd  
Kent  
LaViolette  
Montague

Parks  
Schmitt  
Smith  
Triestram

## Kappa Rho Sigma . . .

Kappa Rho Sigma is the oldest honorary society on Western's campus. It was organized in 1921 by the Faculty Science Club as a means of giving recognition to students doing excellent work in the departments of mathematics and science.

Membership is limited to those juniors and seniors who have done superior work in laboratory science as well as in mathematics. Election into Kappa Rho Sigma is by the unanimous vote of the Faculty Science Club. The initiation banquet is held every year at the time of the meeting of the Southwestern Michigan Science and Mathematics Association, so that more alumni are able to attend.

Since the society was organized, seventeen years ago, there have been two hundred and twenty-two students elected to membership. The election comes as a pleasing surprise to the student since membership in the honorary society signifies high scholarship as well as specialization in more than one science.

Those elected to membership this year were: Charlotte Ackley, Neal N. Bowers, Royal B. Brunson, Paul Burkhead, Maurice L. Cochrane, Dominic Dziewiatkowski, Robert Feather, Herbert H. Hannon, Willis H. Judd, Howard E. Montague, Victor D. Newcomer, Arthur E. Parks, Robert T. Shane, Richard B. Smith, Romayne C. Kent and Ray Wiles.

In addition to these there are also six other members of the fraternity on campus who were elected in other years. They are: Charles R. Schmitt, Claire T. Chamberlain, Dale R. Bemis, John Paul Hindman, Donald Triestram and Fred La Violette.

Rector  
Vader  
Heathcote  
Birkhold

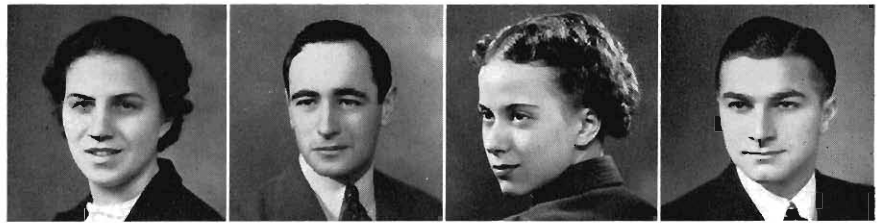

Hall  
Mills  
Rice  
Schmitt

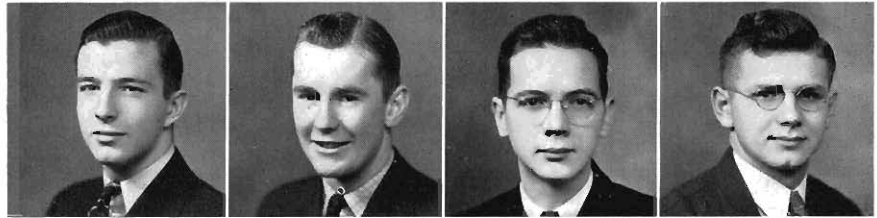

Tigelaar  
Van Orman  
Whiting  
Wisner

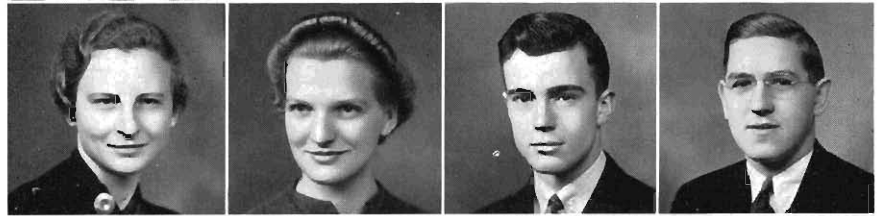

Lindblom  
Moore  
Shoberg



## Tau Kappa Alpha . . .

Tau Kappa Alpha, national honorary forensic fraternity, has been represented by a chapter at Western since 1928. Membership to the organization is obtained through election by the active members on the basis of excellence in public speaking and interest in oratory and debate.

New members are accepted at the close of the debate season in the spring. Following the formal initiation ceremony the alumni join with the present members at a banquet.

This year the society entertained at dinner the visiting British debaters when they met the representatives of the men's team in November.

Tau Kappa Alpha again sponsored a Freshman Extempore Speaking Contest with the intentions of making it an established custom.

Miss Lindblom and Mr. Shoberg, advisers for the year, and Mr. Moore and Mr. Becker, are faculty members of Tau Kappa Alpha.

ARLENE RECTOR...President  
LEONARD VADER...Vice-President  
BETTY HEATHCOTE...Secretary  
JOHN BIRK HOLD...Treasurer



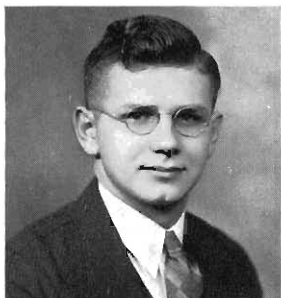

## Honor Page . . .

### KAPPA DELTA PI AWARD

This year Charles Schmitt, Howell, was chosen to be the recipient of the award which Kappa Delta Pi, national honorary society in education, awards annually to the graduating senior ranking highest in scholarship, leadership, and character.



### WOMEN'S LEAGUE AWARD

The senior woman who is judged to be most outstanding in scholarship, leadership, personality, and service, is presented with an award each year by the Women's League. This year Irene Jones, Hastings, was chosen to receive this honor.



### MEN'S UNION AWARD

The Men's Union award, given to the outstanding man in the senior class as a recognition of the traits of scholarship, leadership, personality, and service, was presented this year to Charles Crawford, South Haven.

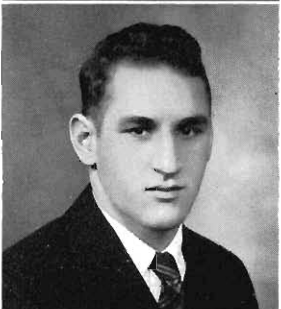

### ATHLETIC AWARD

A gold medal has been awarded to George Bond, Stambaugh, who was judged to be the athlete in the senior class most prominent in scholarship and participation in athletics.



### INDUSTRIAL ARTS UNION AWARD

Each year the Industrial Arts Union presents an award to its senior member whom it judges to rank highest in achievement in industrial arts and academic subjects, adaptability, and personality. This year Hunter Judd, Harbor Springs, was the winner of this honor.

C  
A  
M  
P  
U  
S  
  
C  
O  
L  
O  
R

WALWOOD HALL

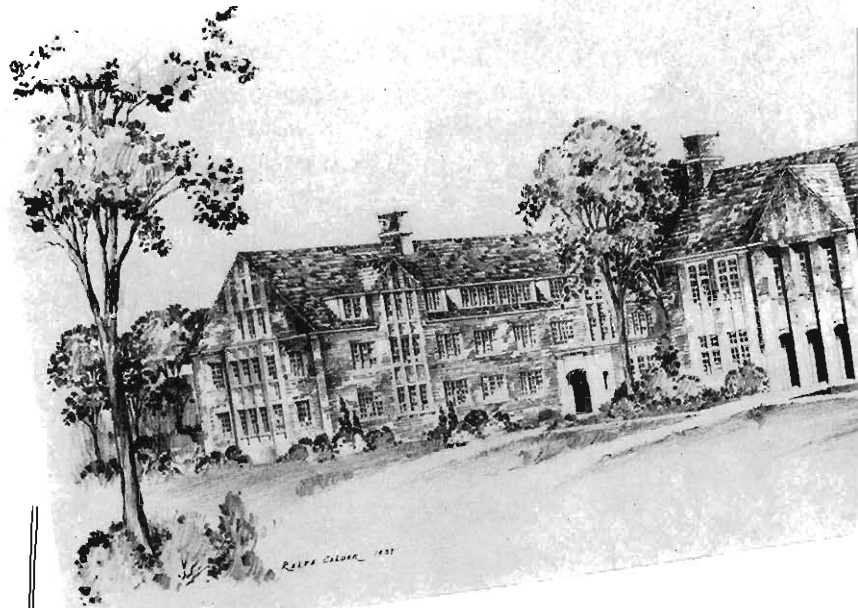

MANUAL ARTS



HILLTOP VIEW



MEN'S GYMNASIUM



# ... A PICTURE CALENDAR ...

. . . 1 . . . "Trolley ticket, Frosh?" . . . 2 . . .  
 Senior sister consoles . . . 3 . . . Ain't it Hell-  
 week? . . . 4 . . . This Peg goes to Paw Paw . . .  
 5 . . . Sweet Senators selling sweets . . . 6 . . .  
 Autumn Academy Apples . . . 7 . . . Dressed up  
 for homecoming . . . 8 . . . Between Halves . . .  
 9 . . . This spells W-a-l-k . . . 10 . . . Decorating  
 for the "Hit Parade" . . . 11 . . . "...And a date  
 for the Union Formal. Aman." . . . 12 . . . Out-  
 side Reading? . . . 13 . . . Christmas Chocolate  
 and narry a man . . . 14 . . . Gathering place  
 . . . 15 . . . Any day in January . . . 16 . . . Exam  
 time . . . 17 . . . Eagle Plume at C. H. S. . . 18  
 . . . Melo-dears enroute to concert! . . . 19 . . .  
 Intramural rasslers, or practicing for Women's  
 League Formal.





# ... OF THE YEAR'S EVENTS ...

1 . . . In the still of the night . . . 2 . . . Frosh  
 prom-enaders . . . 3 . . . Cramming for a Psych.  
 test . . . 4 . . . "Snow use crying . . . 5 . . . Getting  
 the dorm started . . . 6 . . . Before the "Dance of  
 the Month" . . . 7 . . . J-Hop Memories . . . 8 . . .  
 Warming up for California . . . 9 . . . "My can-  
 didate for Men's Union Board is—" . . . 10 . . .  
 Batter up! . . . 11 . . . After the (fr-Sr. Brawl) . . .  
 12 . . . Just before the planting . . . 13 . . . (Cen-  
 sored!) . . . 14 . . . The dorm goes up . . . 15 . . .  
 Any day in April . . . 16 . . . House Party mer-  
 maids . . . 17 . . . Ye President-Elect . . . 18 . . .  
 Time out in the tourney . . . 19 . . . Election Dance  
 Music Makers.

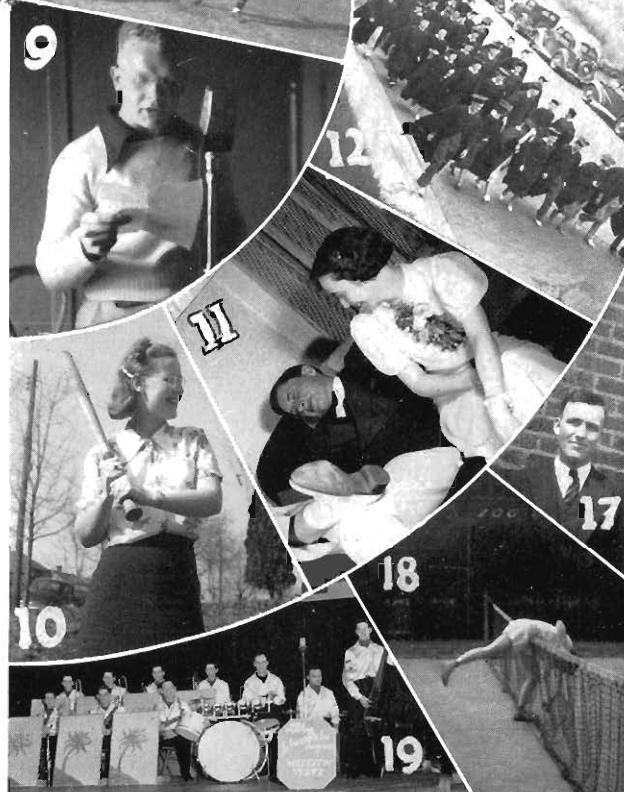

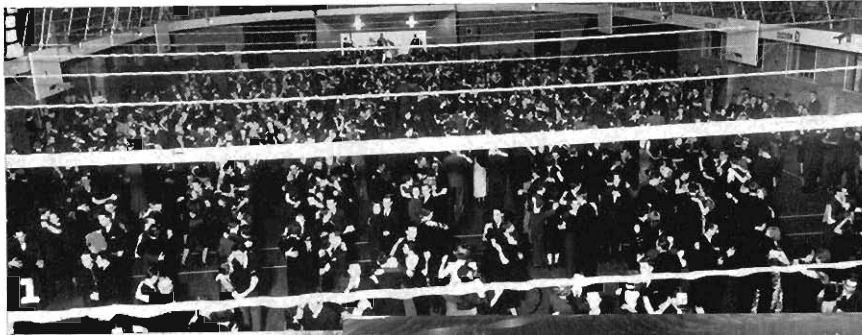

1. Homecoming Ball



2. The Grand March at the Hit Parade



3. The J-Hop



4. The Women's League Formal



5. Inter-Fraternity Party

. . 1 . . Painters posin' . . 2 . .  
 Girls, meet Stick . . 3 . . Pledg-  
 ing . . 4 . . "Two Please."  
 . . 5 . . Walwood — age two  
 months . . 6 . . Closed reserved?  
 . . 7 . . Packard, Peterson,  
 P-P-Pett . . 8 . . Working  
 our way.  
 . . 9 . . "Friday night at 8:30?"  
 . . 10 . . Ye training school . .  
 11 . . Catch as catch can . .  
 12 . . After the ball is over.  
 . . 13 . . Life is just an easy chair  
 . . 14 . . Bobbin' up . . 15  
 Another pretty coed . . 16 . .  
 a-nice skater.  
 . . 17 . . Leaning pole of Vine . .  
 18 . . Watch your step . . 19 . .  
 Oh, Lucy . . 20 . . Backing  
 up the band.  
 . . 21 . . Preachers' kids . . 22  
 . . Tut, tut, tut . . 23 . . Reveille  
 . . 24 . . Pretty fency shot,  
 eh?  
 . . 25 . . El's Belles . . 26 . .  
 "Shall we sit in the balcony or  
 upstairs? . . 27 . . Star gazin'  
 . . 28 . . We don't believe  
 it . . 29 . . Sawing wood  
 —literally . . 30 . .  
 Sawing wood—figura-  
 lively.  
 . . 31 . . He weaves voices . . 32  
 . . Practice teacher . . 33 . .  
 Spirit of Western . . 34 . .  
 What year vintage? . . 35  
 . . Brothers under the skin.  
 . . 36 . . "Dashie!!" put him to  
 sleep . . 37 . . 30c an hour . .  
 38 . . How to hold your man  
 . . 39 . . The long and short  
 of it . . 40 . . "Wuxtra,  
 man bites dog" . . 41  
 . . Swing it, Seniors.







1 . . Girl Alone . . 2 . .  
 Whosit? . . 3 . . Maybe Maybee  
 studies . . 4 . . Truckin' along.

5 . . Waiting for the Auer . .  
 6 . . Darwinism . . 7 . . Let's  
 skip this one . . 8 . . Leader  
 among men.

9 . . Library lizards . . 10 . .  
 The pause that refreshes . . 11  
 . . Perceive the Avis . . 12  
 . . Tommy and Baker are  
 looking down—so are we.

13 . . Lefty La Violette . . 14  
 . . Line forms to left . . 15 . .  
 Library lizard-esses . . 16 . .  
 Daisy Chain-gang.

17 . . Books and dials are kept  
 here . . 18 . . To ditch or not to  
 ditch? . . 19 . . We'll take a  
 dozen . . 20 . . Choo, choo,  
 I'm a train.

21 . . Athletes at ease . . 22  
 . . Bed bugs . . 23 . . On way  
 to Lab . . 24 . . Quick, Henry,  
 the flit . . 25 . . Still life.

26 . . Almost got away . . 27  
 . . Life is so complex . . 28 . .  
 Some taffy, eh boys . . 29 . .  
 Letter from home? . . 30 . .  
 Omega Delta mascot . .

31 . . One speech class shot  
 . . 32 . . Looking attentive.







C  
L  
U  
B  
S

## Commerce Club . . . .

A very active organization on the campus is the Commerce Club. It has a membership of about seventy, comprising students interested in Commerce and Business Administration.

Through meetings held every other Wednesday the club brought to the members a diversity of programs each one as enjoyable if not more so than the last. There were prominent speakers, both local and from out-of-town—a court reporter, an economics professor, a banker, a public school official, and a well-known coin collector, to mention only a few. The Social Committee provided many evenings of fun—spelling bees, square-dancing, social dancing, and games of all sorts—no dull moments when the Commerce Club got together!

Besides the regular meetings three trips were taken during the year. The first was to the Upjohn Company, and the second to the Shakespeare Company, both very interesting and worth while. And last but not least was the over-night trip to Chicago—something to be remembered with pleasure for a long time.

An innovation this year was an Alumni Coffee on Homecoming Day which was in charge of the Alumni Committee. It was good to talk over old times with members of former years—a fine thing for this year's graduates to look forward to as this is to be an annual undertaking of the club.

The Ways and Means Committee kept the club active all year—they carried out many things, from candied apple to rummage sales, and, with the cooperation of the rest of the members made a great success of them all.

The gala affair of the year was the annual banquet of the club. Under the chairmanship of Clifford Reincke, the affair took place at the First Presbyterian Church House; a very good meal was served and the program with its guest speaker, Mr. Harry Greenwall, was enjoyed very much by the large group that attended.

As a climax to this very full year the last meeting of the club was a picnic at Milham Park and even the thought of its being the last get-together for the seniors did not detract from the fun.

And so may the Commerce Club go on, providing a better understanding of the commercial field and much enjoyment to all its members. May each succeeding year bring it as much success as this year has.

JOHN KOVTAN . . . President

CLIFFORD REINCKE . . . Vice-President

MARY LONG . . . Secretary

HELEN BIRMINGHAM . . . Treasurer

The students pictured on this page  
are Commerce Club members:

John Kovtan  
Clifford Reincke  
Mary Long  
Helen Birmingham  
Marian TeRoller  
Maude Wellington  
Richard Kent  
Mary Anderson  
Doyle Barkmeier  
John Birkhold  
Winifred Bothamley  
Richard Brown  
Kathryn Cagney  
Morris Carpenter  
Mati Chandler  
Mitchell Chojnowski  
Angeline Cocco  
Adelle Corbus  
Emma Covert  
Claude Cupples  
Harry Denecke  
Beverly Eason  
Ruth Engstrom  
Flora Evans  
Frances French  
Virginia Friday  
Ruth Fuller  
Catharine Gittins  
Elizabeth Graham  
Leonard Honey  
Charles Hicks  
Harold Jacobson  
Henry Johnson  
Gale Jurgensen  
Margaret Kabel  
Alice Kramer  
Dorothy Lamb  
Esther Larson  
Barbara Linihan  
Omer McCann  
Richard Marcus  
Arlene May  
Margaret Morrison  
Phyllis Murphy  
Verald Nash  
Dorwin Nelson  
Alice Oman  
John Patchin  
Hugh Phillips  
Nathalie Podhajski  
Elna Pritchard  
Kenneth Ripple  
Mary Ritsema  
Beatrice Robidoux  
Wayne Roe  
Wilma Rottier  
Grace Simpson  
Charles Smith  
Carlyle Wassman  
Ruth Wilcox  
Wilbur Wittenbach  
Conrad Wisniewski  
Marquerite Znorski  
Dorothy Zyskowski



## Collegiate Country Life Club . . .

The Country Life Club, Western's oldest organization, was founded in 1904 for those interested in rural life. In 1923 the club became a chapter of the student section of the American Country Life Association.

To the student interested in rural life this club offers many opportunities. By attending the programs and social meetings held every two weeks, a student has the opportunity to make new and lasting friendships and receive valuable educational experiences.

One of the outstanding characteristics of this club is its student participation. Through dramatics, athletics, glee club, and instrumental work all members have a chance to use their talents and make contributions to the club.

Each year the club engages in many interesting activities. This year Russell Blades, Leslie Melville, Leonard Vader, Donald Weaver, and Carl Rhoads were sent to the National Country Life Conference, held at Manhattan, Kansas. A much larger group attended the State Conference held at Michigan State College. In midwinter the club acted as host for the annual Rural Progress Day and at that time had its annual banquet. The year's program was completed in the spring by a picnic.

This club, one of the largest organizations on campus, has approximately 90 members.

The Club wishes to express its gratitude to its adviser, Miss Anna Evans, and to all the faculty of the Rural Department for their able assistance in making this year a success.

RUSSELL J. BLADES...President

JEROME KOKX...Vice President

HAZEL KUGEL... Secretary

ELIZABETH ALLEN...Treasurer



When the Country Life Club meets, these students fill the seats:

Russell J. Blades  
 Jerome Kokx  
 Hazel Kugel  
 Elizabeth Allen  
 Carl Rhoades  
 Lidia Wolkoff  
 Leslie Melville  
 Ruth De Boer  
 Marion Frost  
 Elsie Palmer  
 Donald Weaver  
 Rudolph Swanson  
 Cleo Anders  
 Genevieve Anton  
 Golda Babcock  
 Bernice Bacon  
 Sylvia Bailey  
 Mildred Barnabee  
 Eldon V. Beardslee  
 Preston Bilz  
 Ferne Britton  
 Ruth Brown  
 Gladys Cairns  
 Ruth Chamberlain  
 Orlando Chapman  
 Marion De Ling  
 Winifred Deuel  
 Beverly Dorman  
 Edith Elsie  
 Vivian Fowler  
 Warren Gardner  
 Doris Gillespie  
 Dola Guernsey  
 Alvah Harrison  
 Hazel Harl  
 Veronica Karling  
 Ardelle Kinney  
 Elizabeth Knuth  
 Olive Kugel  
 Helen Lackey  
 Ida Lam  
 Marion Lewis  
 Marvella Lindberg  
 Arthur K. Lymburner  
 Marjorie Lymburner  
 Marion McCormick  
 Mabel McGann  
 Florence Maurer  
 Beatrice Mead  
 Gertrude Metten  
 Isabell Miller  
 Ruth Milliron  
 Alton Mitchell  
 Anna Norcross  
 Bess Norcross  
 Effie Palmer  
 Anita Pulver  
 Crystal Race  
 Helen Reynolds  
 Geraldine Royal  
 Marion Sanders  
 Sarah Schupers  
 Laura Shedd  
 Russell Shedd  
 Gathael Smith  
 Marion Smith  
 Mary Smith  
 Violet Smith  
 Leonard Vader  
 Freda Van Middlesworth  
 Dorothy Weber  
 Beulah Welder  
 Genevieve Whited  
 Maxine Alden  
 Jean Anderson  
 Mary Cosgrove  
 Harnel Dalman  
 Elizabeth Dunn  
 Robert Goff  
 June Grannis  
 Stella Gulembo  
 Evelyn Holmes  
 Winifred Hotchkiss  
 Florine Johnson  
 Marie Lauman  
 Mildred Quimby  
 Sarah Rice  
 Erdine Sayles  
 Russell Stichler  
 Lyle Wakeman  
 Keith Warren



## Early Elementary Club . . . .

The Early Elementary Club is composed of 150 girls who are enrolled in the Early Elementary department. Its purpose is to provide educational and social experiences for the members and their advisers.

The club is divided into ten groups, each being responsible for the program at one of the monthly meetings. In this way many enjoyable and novel programs are provided.

Highlights for this year included: the meeting of old friends at our Alumni Tea; dancing at our first Fall Formal; "swinging" the Big Apple at our Later El. Party; eating cornflakes on our way home from the Kellogg Educational Tour; feasting formally at our Annual Spring Banquet; and, for the grand finale, swimming on our June picnic at Mrs. Phillips' cottage.

The group leaders:

Ann Becker  
Thelma Boulard  
Helen Callow  
Caroline Cirone  
Arlene Freeman

Joan Grove  
Lillian Konieczka  
Kathleen McCormick  
Esther Petersen  
Grace Rhoades

BEVERLY BOSTER...President  
VIRGINIA KILLION...Vice President  
CECILE MOREY...Secretary  
LUCILLE GAINDER...Treasurer

These are the Early El.  
teachers to be:

Beverly Bosier	Lawrence
Virginia Killion	Lenderink
Cecile Morey	Lillie
Lucille Gainer	Lough
Adams	Luikens
Allen	Lutes
Anderson	Mabus
Appleyard	Mary
Arthur	Mason
Austin	Maurer
Bachelor	Milliman
Bangerter	Minsker
Baumgarten	Moored
Becker, A. R.	Mustard
Becker, A. V.	Nelson
Bird	Nevins
Boulard	Newlander
Brown	Nowlin
Burkhard	Ohls
Callow	Olson
Chamberlain	Osborn
Chandler	Ostrander
Chapin	Packard
Cirone	Peterson, E.
Clark	Peterson, L.
Cogswell	Pelt
Cordell	Pezda
Cox	Pulver
Cradil	Radde
Crist	Ramlow
Cross	Rau
Decker	Remer
Deuel	Rhoades
Dietrich	Richardson
Doane	Romig
Douglass	Russell
Egner	Schaeffer
Ekkens	Schubert
Elwell	Schut
Ely	Shelden
Flym	Sherk
Francoise	Shinn
Franz	Simpson
Freeman	Sloman
Gates	Smith, A.
Gifford	Smith, B.
Good	Smith, D.
Grandy	Smith, E.
Grant	Smith, P.
Grove	Smith, V.
Guse	Stoddard
Hake	Stonehouse
Harris	Stout
Harvey	Straley
Hawley	Swanson
Heidanus	Telfer
Helms	Turner
Herlein	Valentine
Hetzler	Van Aken
Hirsch	Van Inwagen
Hokanson	Van Vleet
Hollenbeck	Van Wert
Holton	Vander Meer
Hudson	Vincent
Humphrey	Wells
Johnson	Wheaton, F.
Kelsch	Wheaton, J.
Kendall	White
King	Wierenga
Klatber	Wilcox
Klein, G.	Williams
Klein, W.	Willis
Klipp	Wilson
Konieczka	Worden
Large	Yarrington
Lavine	Ziegler



## Industrial Arts Union . . .

The Industrial Arts Union is the departmental organization for students majoring in Industrial Arts, and was organized for the purpose of furthering the social as well as the educational life of its members.

The membership of the Union includes the majority of the students doing work in the Industrial Arts department and the five faculty members of the department. Although high scholarship is not a prerequisite to membership in the Union it is encouraged by the annual award which is presented each year to the senior who has the highest rating in academic and industrial arts work, and who also stands out in personality and adaptability, and in his ability to cooperate with his fellow workers.

The members of the Union pride themselves in having a wide variety of interests, and this is evidenced by the fact that there are always good programs, either social or educational, at every meeting. During the course of the year we have heard from outside guest speakers and from members of Western's faculty, the outstanding of which was Dr. Russell H. Seibert, of Western's History department, who gave a very interesting development of the Industrial Revolution. We also had a talk and demonstration on rope work by Mr. Austin, and a talk and a demonstration on metalspinning by Paul DeWitt, who is a member of our alumni.

Every year the Union makes trips to neighboring schools and industrial plants of interest, and this year a group attended the Michigan Industrial Education Society convention which was held in Detroit.

The annual Mid-Winter Dinner-Dance is the outstanding event on the Union's calendar of activities, and this year it was held at the Burdick Hotel. Sixty couples were in attendance, and of this representation one-third were members of the alumni. Dinner was served in the Burdick Gardens dining room, and after the dinner Harold Klaiss, president, welcomed the alumni back, and Maurice Overholt, a former plaque winner, responded. This was followed by an address by Mr. Hoekje whose theme was Industrial Arts in the Modern School Curriculum; and then Mr. Sherwood, head of the Industrial Arts Department, climaxed a delightful program with the presentation of the Industrial Arts Award plaque to Hunter Judd. After the presentation the remainder of the very pleasant evening was spent in dancing.

The Industrial Arts Union is a growing institution and is one of the outstanding organizations on the campus at Western State Teachers College.

HAROLD KLAISS...President

LEON TURNER...Vice-President

ROGER EBBITT...Secretary

ROY WOODS...Treasurer

SPENCER VAN VALKENBURGH...Corresponding Secretary

ALFRED ASSID...Sergeant at Arms

The I. A. U. brings these fellows together:

Virgil Adams  
 Alfred Assid  
 John Ayres  
 Rex Benson  
 Lea Bent  
 Preston Bilz  
 Stanley Bloyer  
 Ray Bray  
 Richard Brown  
 Elmer Brune  
 John Chandler  
 Robert Cook  
 Howard Currier  
 Thomas Currier  
 Thomas Dedo  
 Roger Ebbitt  
 Clarence Foster  
 Calvin Frappier  
 Roderick French  
 Alphonso Gavrilavicz  
 Stanley Haremski  
 Lloyd Hill  
 Wilbur Husted  
 Clarence Hansen  
 Hunter Judd  
 Harold Klaiss  
 Tony Kovacich  
 Garret Lodee  
 Frank Maleckas  
 Lau's Meisch  
 Orval Malle  
 Philip Moran  
 Ivan Mowry  
 Lee Neidlinger  
 Yeoman Pelong  
 Sherwin Powell  
 Arthur Quinn  
 Hugh Raab  
 Rufus Roberts  
 Wayne Roe  
 Stanley Runible  
 Miles Runk  
 William Shedd  
 Paul Shilling  
 Jerome Slack  
 John Stuka  
 Blake Smith  
 Edward Solinski  
 Harold Sonnenberg  
 Leon Turner  
 Robert Weir  
 Merle Wheeler  
 Roy Woods  
 Spencer Van  
 Valkenburgh





## International Relations Club . . . .

The International Relations Club was founded in 1929 in order to promote understanding of international problems and interest in world affairs. It is affiliated with the Carnegie Foundation for International Peace and receives annually from that organization a number of books and supplies and pamphlets which are placed in the club collection in the library. Membership is open to students having the required social science background, good scholarship, and faculty recommendation.

Each year the club has the opportunity of hearing an outstanding international speaker. This year Dr. Jaroslav Kose, an official of the Czech government and president of the American Institute in Prague, addressed the club at an open meeting on the topic "Will Czechoslovakia be another Spain?" Following his appearance in assembly he met the members of the club and others interested in an informal discussion. Later the officers of the club were privileged to attend a dinner in honor of Dr. and Mrs. Kose.

During the fall term also a long discussed project was carried to completion when the Inter-collegiate Council of International Relations Clubs composed of the clubs at Kalamazoo College, Nazareth College, and Western State was organized.

The annual radio program was presented on February 22 by Richard Rice, Gale Cosgrove, Donald Drummond, and James Moore. Their subject was "Washington's Isolation or Wilson's Co-operation?"

Several interesting programs were presented during the year, especially timely being the discussions of the boycott of Japanese goods and of Britain's foreign policy. The high spot of the year, however, was the annual Mid-west Conference of International Relations Clubs held this year in Kalamazoo the latter part of April with the three colleges acting as hosts. Dr. Otto Nathan and Dr. Walter Laves were the main speakers. Donald Drummond, vice-president of the local club, was president of the Conference.

The following week-end Western State sent a delegation to the Model Assembly of the League of Nations held at the University of Michigan.

The club has been greatly aided in carrying on its work by the advice and encouragement of its sponsors Dr. Scott and Dr. Seibert.

RICHARD RICE...President

DONALD DRUMMOND...Vice-president

PAULINE HAY...Secretary

GALE COSGROVE...Treasurer

They solve the international problems of the day:

Richard Rice  
 Donald Drummond  
 Pauline Hay  
 Gale Cosgrove  
 George Agar  
 Gordon Caswell  
 Ethel Cole  
 James Cooper  
 Marjorie Crabbe  
 Laura Ebbert  
 Winifred Gardner  
 Edward Groborchik  
 Betty Heathcote  
 Winifred Howard  
 Helen Ingersoll  
 Katherine Keck  
 Stephen Liddicoat  
 Robert Loew  
 Burnell Long  
 James Moore  
 Lucy Paulinkas  
 Eugene Peck  
 Cassie Riehl  
 Olga Runcel  
 Valeria Runcel  
 Evelyn Schrupp  
 Joel Seward  
 Golda Stimson  
 Nathan Talbot  
 Ion Tanner  
 Aldona Yaker

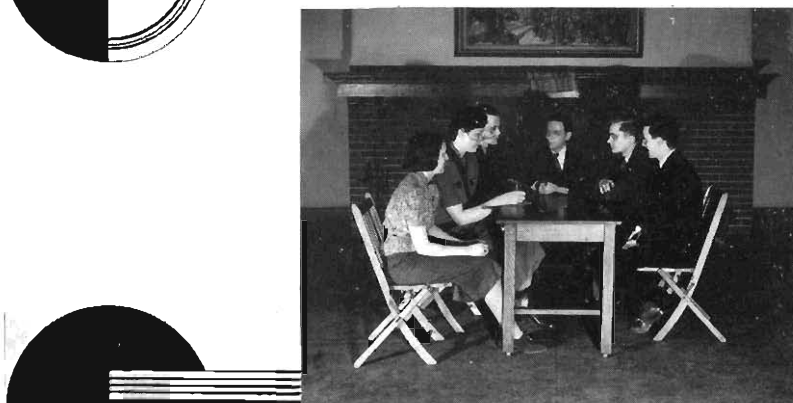
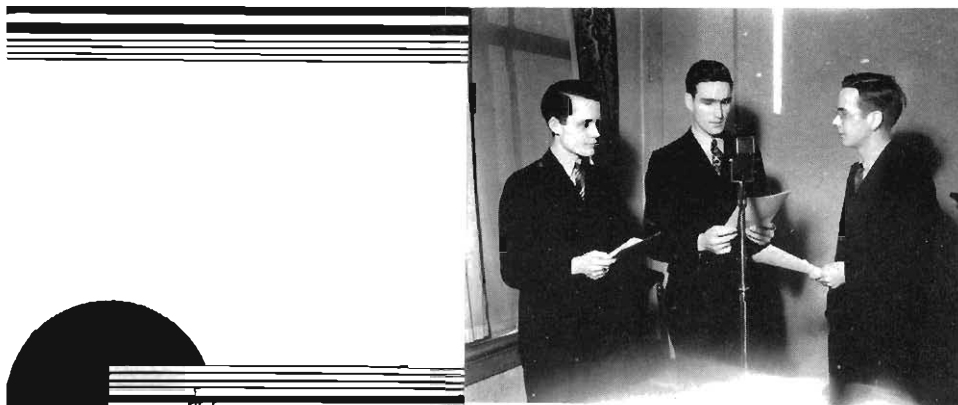

## Student Science Club . . .

The Student Science Club was organized in January, 1921, by faculty members and students of the science department who recognized the need of an organization for science students and others particularly interested in the field. Having a threefold purpose, to promote scientific method, to create a scientific attitude among its members, and to instill in them a desire of knowledge for its own sake, the club was more than doubly assured of success.

To be eligible for membership in the club a student must be majoring in one of the four science fields, Chemistry, Biology, Physics, or Mathematics, and must have a "B" average in his science subjects and a "C" average in the remainder of his subjects. The members are classified into groups according to the fields of endeavor in which their main interests lie. Every alternate program is devoted to group meetings and programs. Associate memberships are available for off-campus students. Students who are eligible for membership are elected to pledgeship by a three-fourths majority of the club and are formally initiated during the winter and spring terms.

In the winter term twelve new members were admitted to the organization, and in the spring fifteen, which increased the membership to sixty-five.

The Harvey Memorial Plaque on the south wall of the main entrance of the Science Building was placed there by the Science Club in recognition of the efforts of Dr. LeRoy Harvey in founding the club. The Harvey Memorial Scholarship Fund was created by the organization commemorating Dr. Harvey and is available to worthy students who desire to complete their education but are unable to do so because of financial difficulties. The Student Science Club is aiding the Faculty Science Club in maintaining the Cook Memorial Fund for the same purpose.

This year the Student Science Club sponsored the presentation of a movie "The Lost World," to the students of the college who wished to attend. Some of the interesting programs given this year were: "The Modern Atom," given by Dr. Paul Rood, "Colloidal Chemistry," by Mr. James Boynton, an illustrated lecture "The Science of Seeing," by Mr. John Smith, the illuminating engineer in charge of industrial lighting activities for General Electric, and a demonstration of their activities in physics as a hobby by Richard Cathcart and Marian Cathcart, students at Western. There were also two interesting programs given by the new members.

The club entered a float in the Homecoming parade last fall. The first annual Homecoming Chocolate was held at that time.

The annual Dinner-Dance was held at the Park-American Hotel this year. The event was attended by about forty couples. Several alumni were among those present, and the occasion was thoroughly enjoyed by everyone.

The Student Science Club went on the air this year in a short play entitled, "The Romance of Radium."

The faculty sponsors of the club are: Mathematics, Miss Pearl Ford; Chemistry, Dr. William McCracken; Physics, Mr. Marburger; Biology, Mr. Wiseman. The group chairman are: Mathematics, Richard Smith; Physics, Dale Bemis; Biology, Josephine Smith; Chemistry, Helen Van Zee.

FRED LA VIOLETTE...President

INEZ SMITH...Vice-President

MARGARET YEUTTER . Secretary

DONALD TRIESTRAM...Treasurer

These students know their  
Laws, Theories, and Doc-  
trines:

Fred LaViolette  
Inez Smith  
Margaret Yeutler  
Don Trierstram  
John Paul Hindman  
Robert Draper  
Claire Chamberlin  
Grant Bennett  
Charles Schmitt  
Theodore Anderson  
James Armstrong  
Dale Bemis  
Marie Bloomfield  
Clifford Brackenridge  
Royal Brunson  
Leon Burgoyne  
Paul Burkhead  
Alden Byrd  
Walter Clark  
Hermas DuMouchel  
Robert Feather  
Jack Eckleberry  
Herbert Hannon  
John P. Harrold  
Romaine Kent  
Jean Krum  
Tony Markovich  
Lois Moore  
Marguerite Morgan  
Russell Nunemaker  
Arthur Parks  
Walter Reineke  
Robert Shane  
Jack Sluiter  
Josephine Smith  
Richard Smith  
Virginia Smith  
Leonard Van Dam  
Helen Van Zee  
Arthur Bullman  
Lucille Crippin  
Dominick Dziewiatkowski  
Mary Agnes Hume  
Robert Lyon  
Alton Mitchell  
Howard Montague  
Fred Nyman  
William Oliver  
John Orr  
Richard Rotlier  
Elizabeth Vandegrift



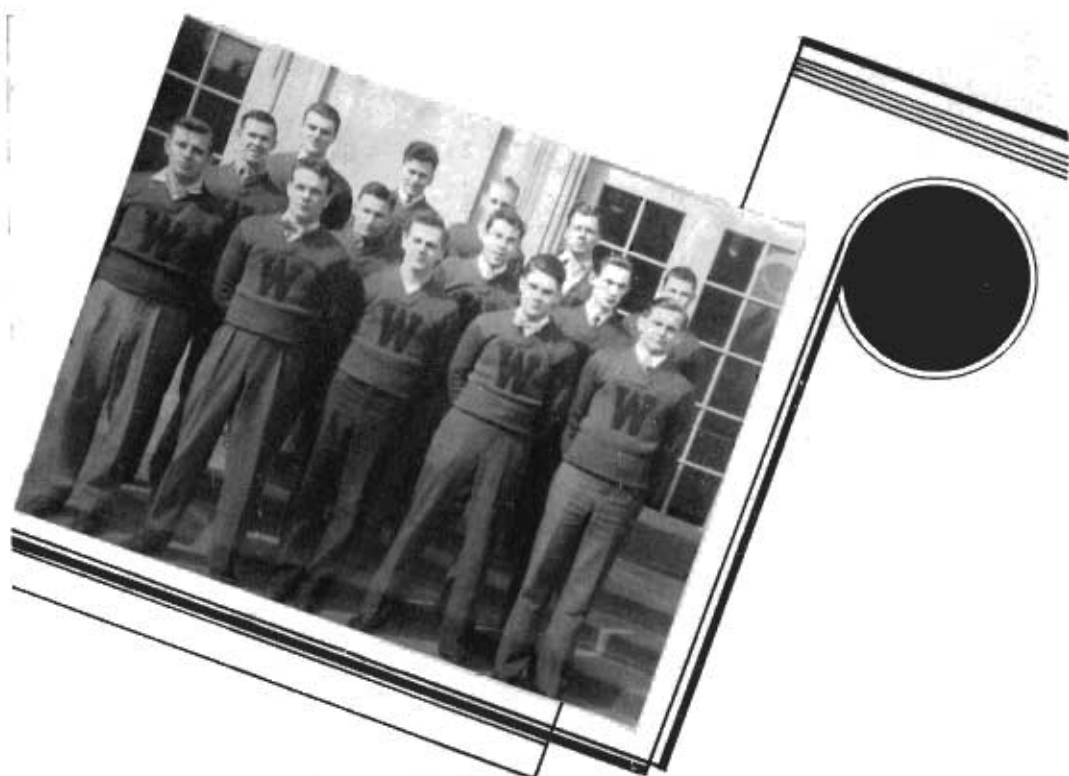

Norris Layton	Milton Ruehl	Willis Judd	Ray Bray
William Wiese	John McCook	Don Bray	Don Fox
Harry Collins	Walter Oberlin	Al Mazer	Dale Morris
			David Krebs
			Arthur Guse

## The "W" Club . . .

The "W" Club is the organization composed of letter winners in the major sports. Its chief purpose is the fostering of better relationships between the physical education men themselves, and the physical education women. High standards of athletic and academic performance are encouraged and insisted upon from all club members.

One of the club's chief functions is that of familiarizing new students in the Physical Education department and in keeping in contact with the alumni in order to encourage outstanding athletes to attend Western. The club is a leader in intramural sports. During the past fall the club rendered valuable assistance to the general committee at Homecoming. The club took an active part in the Homecoming parade, being represented by a float depicting the major sports. Club members also patrolled the students' cheering section at football games.



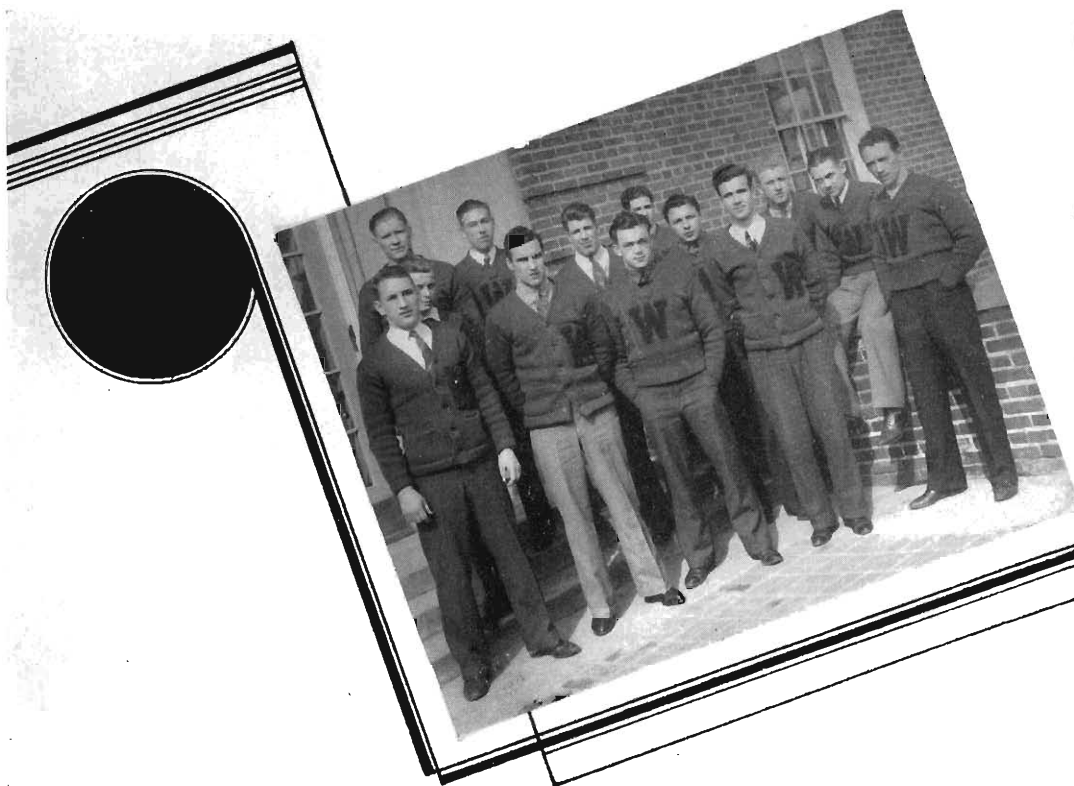

	John Abel	Harry Treace	Charles Henry	
Ford Hess	Edwin Frederickson	George Ockstadt	Victor Vanderberg	
George Bond	David Ross	Walter Krueger	Lloyd Chappell	Edwin Haire    Otto Dileski

The club keeps in touch with its alumni by means of a semi-annual publication, "Hillopper," which is sent to former club members and contains a resume of the season's sports, and a prognosis of the future.

The outstanding social event of the club is the annual dinner-dance to which alumni and the Men's Physical Education staff are invited. This past year the club gave an informal "lottery" party to the Women's Physical Education majors, held at the Burdick Hotel.

The club rates high in scholarship and includes among its members many of the prominent men on the campus. Each graduating member is given a membership card which also serves as a permanent pass to all athletic contests at Western.

GEORGE BOND...President  
 DAVID ROSS...Vice-President  
 LLOYD CHAPPELL...Secretary  
 WALTER KREUGER...Treasurer



The campus artists who daub and smear are: Doris Arink, Beverly Bosler, Winifred Cryan, Ramsey Ferguson, Hope Fowlet, William Fox, Oliver Francisco, Mary Jane Hambleton, Marian Hogg, Laura Lewis, John Linden, Eleanor Mason, Dorothy Munger, Peggy Murphy, Carroll Panse, Dick Riegel, Doris Robinson, Nilo Sarber, Jeanette Smith, Robert Smith, Eve Thompson, Carolyn Veley, Ruth Banfoey, Forrest Calkins, Marcile Cole, Portia Davidson, Winifred Ganyard, Elizabeth Harris, Esther Honey, Thomas Irwin, Carl Kienitz, William Lindberg, Dorothy Luigart, Helen Jean Marshall, Gwendolyn Page, Joyce Pedlet, Willard Purchase, Valeria Runcel, Betty Schau, and Darris Biddlecome.

## Arts and Crafts Club . . .

The Arts and Crafts Club is an organization for all those interested in art who successfully submit an art project for membership.

The purpose of the club is to bring speakers in the field of fine arts to Western's campus and to sponsor social functions such as the initiation banquet, tobogganing parties, picnics, and excursions.

This year the club visited the art museum and the Libbey-Owen Ford glass company at Toledo, Ohio. This trip gave twenty five students an opportunity to see one of the country's outstanding art collections, valued at four and one half millions of dollars. The concert hall, an engineering and architectural triumph, is an inspiration to all those hundreds of thousands who visit it each year.

During the year the organization sponsors several home shows and traveling exhibits including the annual Christmas card sale and tea.

Acting under the guidance of Western's art faculty, the Arts and Crafts Club plays an important part in the cultural background of Western State Teachers College.

WILLIAM FOX...President  
CAROLYN VELEY...Vice President  
BEVERLY BOSIER...Secretary  
MARIAN HOGG...Treasurer



The "Y" club members who go on hikes and have lots of fun are: Margaret Lenderink, Valma Arthur, Helen Birmingham, Edith Mae Wallace, Jane Adams, Mary Anderson, Lenore Bangarter, Rachael Boer, Harriet Boss, Beatrice Bradford, Willow Brown, Thelma Burns, Jane Bulton, Bettie Chapman, Marcile Cole, Bernadine Colman, Margaret Conklin, Charlotte Cox, Dorothy Cox, Myrtle Day, Vivian Decker, Jannette Downs, Geneva Edson, Althea Fair, June Flory, Winifred Gardner, Phyllis Gibson, Florence Gifford, Catherine Givins, Dorothy Hawley, Marian Hogg, Ethelmay Humphrey, Jeanette Jordan, Doris Kilgore, Margaret Lambert, Dorothy Marsh, Verl Mason, Helene Mergenthaler, Doris Valentine, Raelia Van Inwagen, Isabel Van Lewen, Corinne Van Oosten, Winona Weeks, Geneva Wells, Lidia Wolkoff, Luella Woodworth, Margaret Yeuter.

## Y. W. C. A. . . .

Things started off with a bang this year at the Y. W. C. A. with the second annual Fall Friendship Breakfast held during freshman week. Many new members were received during the following week. Suppers were started during the last year as a way to increase the attendance at the meetings. These suppers were held in the Cafeteria at 5:30 just preceding the regular meeting.

One of the most interesting meetings of the year was held in the League Room during the fall term, at which time the Rev. Peter Crawford, pastor of the Negro Methodist Church, was the main speaker.

Roasts on the Indian Trail are always very popular with the "Y" girls, and spring term found them bound for the Indian Trail with bags and baskets.

Careful plans were laid for a House Party at Gull Lake, and a large group spent a very pleasant week-end in the out-of-doors away from school and study.

Membership in the "Y" is open to any woman student on the campus. Members are received at the beginning of each term.

MARGARET LENDERINK . . . President  
 VELMA ARTHUR . . . Vice President  
 HELEN BIRMINGHAM . . . Secretary  
 EDITH MAE WALLACE . . . Treasurer

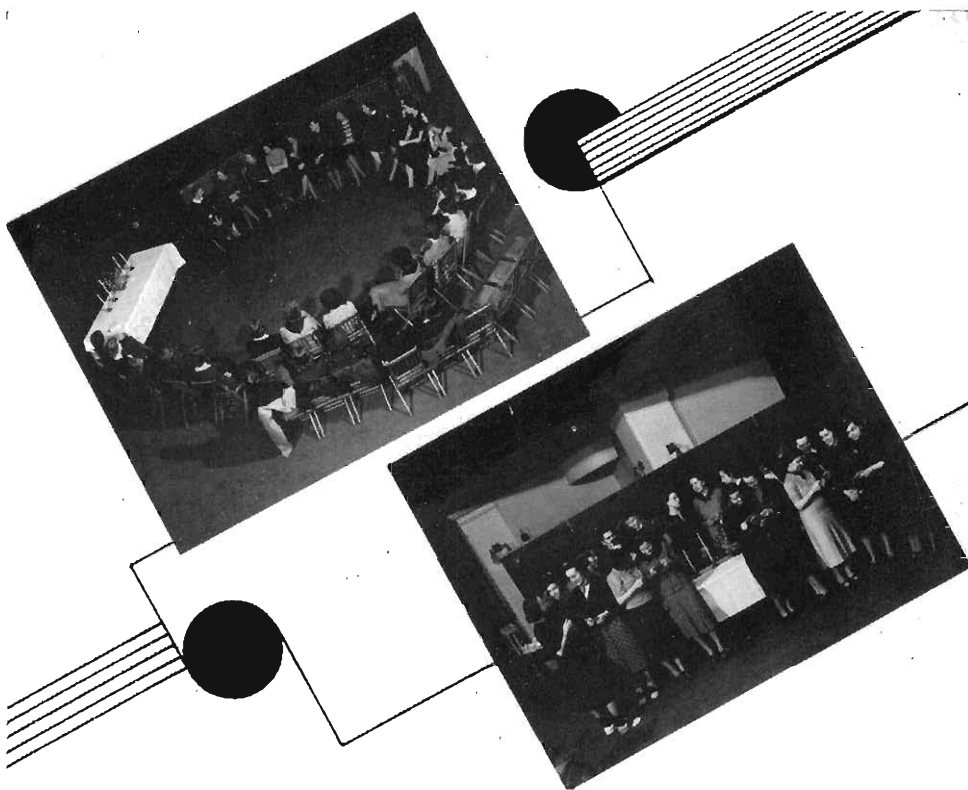

Home Economics is their specialty: Helen Maurer, Betty Bush, Harriet Boss, Roberta Ogilvie, Betty Freer, Ruth Edison, Mary Straw, Barbara Bachelder, Dorothy Blackman, Jean Beukema, Inez Doescher, Joyce Elwell, Mae Fredenburg, Myra Howard, Helen Jones, Ellen Perry, Elizabeth Porter, Helen Rickman, Frances McAllister, Ruth Scott, Helen Sheffield, Ellen Smith, Janet Ward.

## Home Economics Club . . . .

The Home Economics Club is an organization on campus whose purposes are to develop an appreciation for the general Home Economics work and to further the friendship among Home Economics girls.

In October the State Home Economics Convention was held at Flint, Michigan. Helen Maurer and Betty Olin represented the club at the meeting.

At a guest meeting, Mrs. William Robinson gave a talk about her trip through China and Japan, at which the club members entertained the Ella Eaton Kellogg Club from Battle Creek College. Following the talk, refreshments were served.

In December the annual Christmas buffet supper was enjoyed by the Home Economics girls. Gifts were brought and presented to the Douglas Community Center.

Many other delightful events have been enjoyed throughout the year, among which were Miss Eccles' readings and Miss Ruth Campbell's talk about cycling through England.

The annual spring formal, the tea honoring senior girls of the Training School, and the annual picnic were other entertainments much enjoyed.

Much of the success of the club is due to the unfailing interest and cooperation of our sponsor, Mrs. Cora Walker Smith.

HELEN MAURER . . . President  
 BETTY BUSH . . . Vice-president  
 ROBERTA OGILVIE . . . Secretary  
 HARRIET BOSS . . . Treasurer  
 MRS. CORA WALKER SMITH . . . Adviser

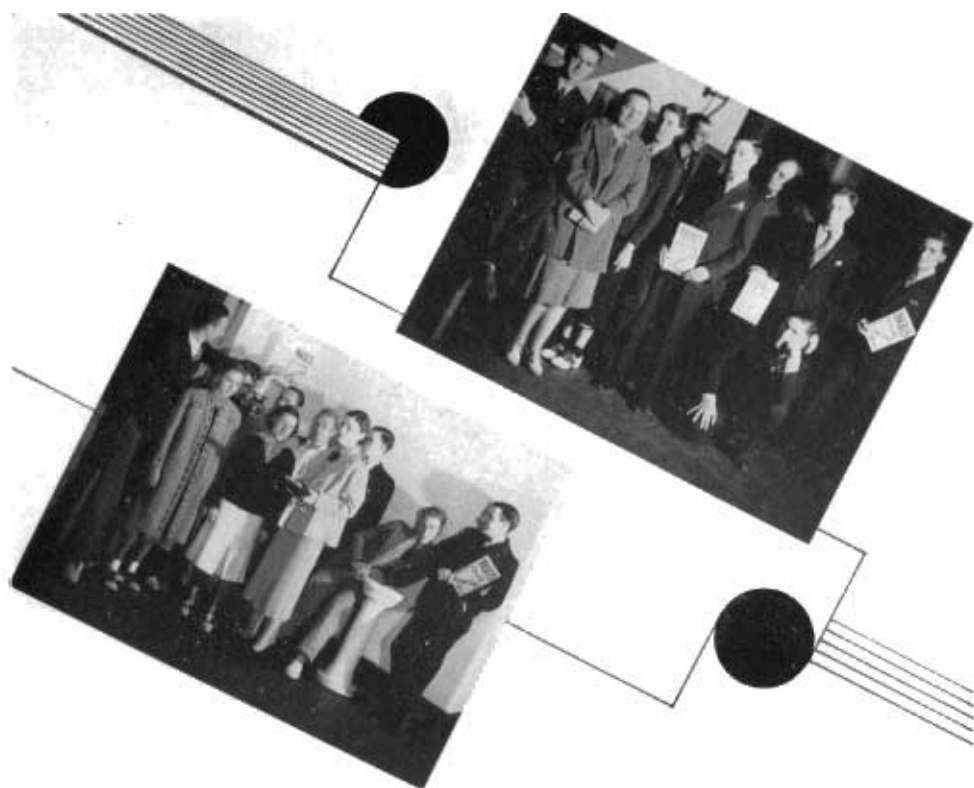

The problems of Junior and Senior High are of interest to: Westley Rowland, Herbert Hannon, Imogene Bachelder, Virginia White, George Aaar, Manley Brown, Robert Brown, Jane Button, Gordon Caswell, Daniel Coyne, Alvah Harrison, Harrison Fisher, Fern Haas, Jake Horlick, John Harold, Dorothy Haskell, Beverly Healy, John Paul Hindman, L. Gearing, Betty Jane Ingling, Joyce Kabbe, Katherine Keck, Romayne Kent, Arthur Lake, Ingrid Lund, Tony Malinowski, Dorothy Marsh, Bette Mott, Margaret Mills, Myron Orwant, Dorothy Nistle, Audrey Padbury, Elizabeth Porter, Willard Purchase, Dorothy Ridgeway, Gladys Reeder, Harriet Ringelberg, Alice Stutzman, Belle Teutsch, William Teutsch, Florence Thursby, Americo Vescolani, Elzie Wheelock, Earl Winslow, Ruth Ward, Martha Yost, Inez Smith, Bill Reed, Alfred Phillips, Joseph Gates, Pauline Picchiattina, Jane Oren.

## Inglis Club . . .

The Inglis Club, which is open to all students interested in secondary education, was organized in the spring of 1932, and was named after Alexander James Inglis, the outstanding leader in secondary education. Meetings are held twice a month. The club emphasizes both social and educational activities for all students who are in the junior and senior high curriculum.

The club this year has enjoyed many interesting and entertaining meetings. Some of the programs of the club this year were: a talk on secondary education and the purpose of the Inglis club by Dr. Wilds; a showing of slides and discussion of London by Mr. Charles Starring; a discussion of placement prospects in secondary fields by Mr. Ellsworth; the annual card party; the initiation banquet and the spring picnic. Another phase of the club has been that of group discussions. At several meetings different members explained why they had chosen their special fields for a life work. Throughout the year and for many years past the club has been fortunate in securing Dr. Elmer Wilds of the Education department for sponsor.

WESTLEY ROWLAND...President  
HERBERT HANNON...Vice-president  
IMOGENE BACHELDER...Secretary  
VIRGINIA WHITE...Treasurer



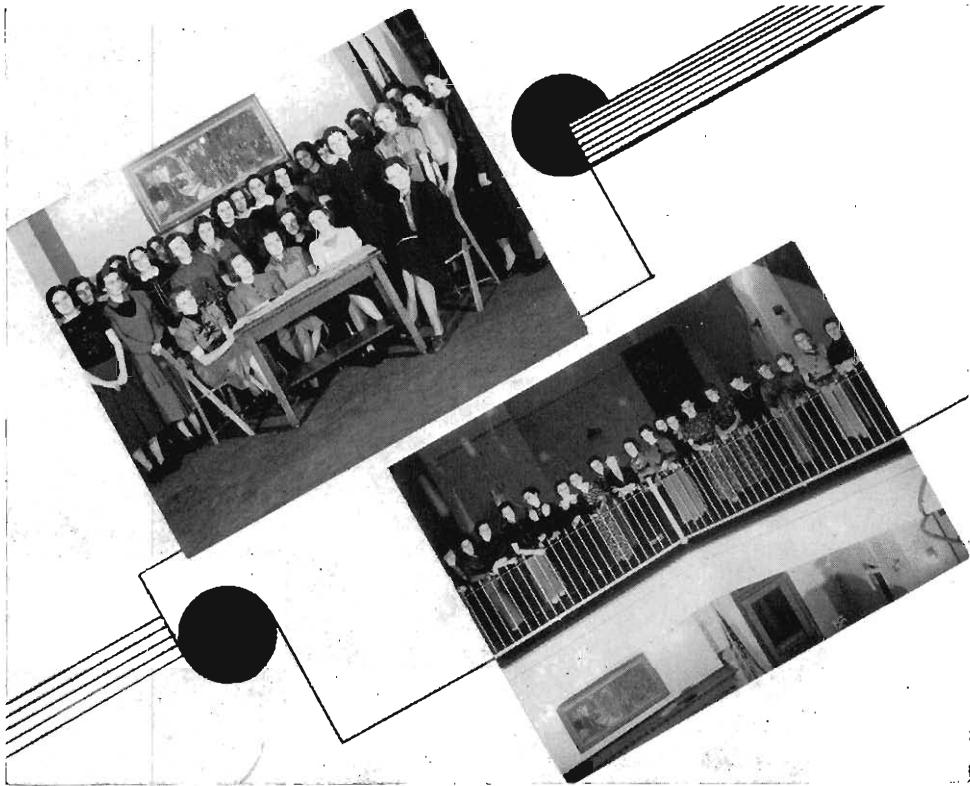

These students form the well-known Later El. Club: Reva Wood, Rachael Loveland, Frances Jolliffe, June Flory, Carolyn Carley, Carolyn Kraus, Delzelle Daniel, Dorothy Cox, Margaret Lambert, Ruth Schurman, Wilma Andresen, Grace Appleyard, Lylah Hanson, Inez Huddlestun, Marie Huddlestun, Olive Kugel, Margaret Lambert, Annabelle McWilliams, Elfie Palmer, Elsie Palmer, Eugene Peck, Florence Rice, Arlyne Schneider, Caroline J. Smith, Marguerite Smith, Beulah Welder, Aldona Yaker, Jean Belisle, Charlotte Cox, Naomi Gee, Ellen Brooks, Geneva Edson, Mary Panches, Margaret Garthe, Ruth Wolgast, Francelia Parker, Maxine Wilkinson, Dezena Conine, Marvel Lhotka, Laura Ebbert, Kathryn Wohman, Vera Bleecker, Doris Kilgore, Florence Clark, Betty Sonrel, Jennie Kwiatkowski, Maxine Michmershuizen, Jane Voss, Edith Robb, Julia Shewchuk, Norda Renwick.

## The Later Elementary Club . . .

The Later Elementary Club, which is open to all members of that department, offers social and educational opportunities to its members.

The club was divided into six groups. Each group was responsible for the program at a regular meeting. Interesting programs such as Dr. Brown's account of the Book Fair; Miss Wilson's talk on a trip through Louisiana; and the old fashioned "sing" were enjoyed at the meetings.

Outstanding activities were the Homecoming Coffee; the February dinner; visit to Glencoe schools near Chicago, and Dr. Kilpatrick's lecture.

The club was fortunate to have as advisers, Miss Mason, Miss Wilson, and Miss Gish.

REVA WOOD...President  
 RACHAEL LOVELAND...Vice-president  
 FRANCES JOLLIFFE...Secretary  
 LENORA BRENNAN...Treasurer

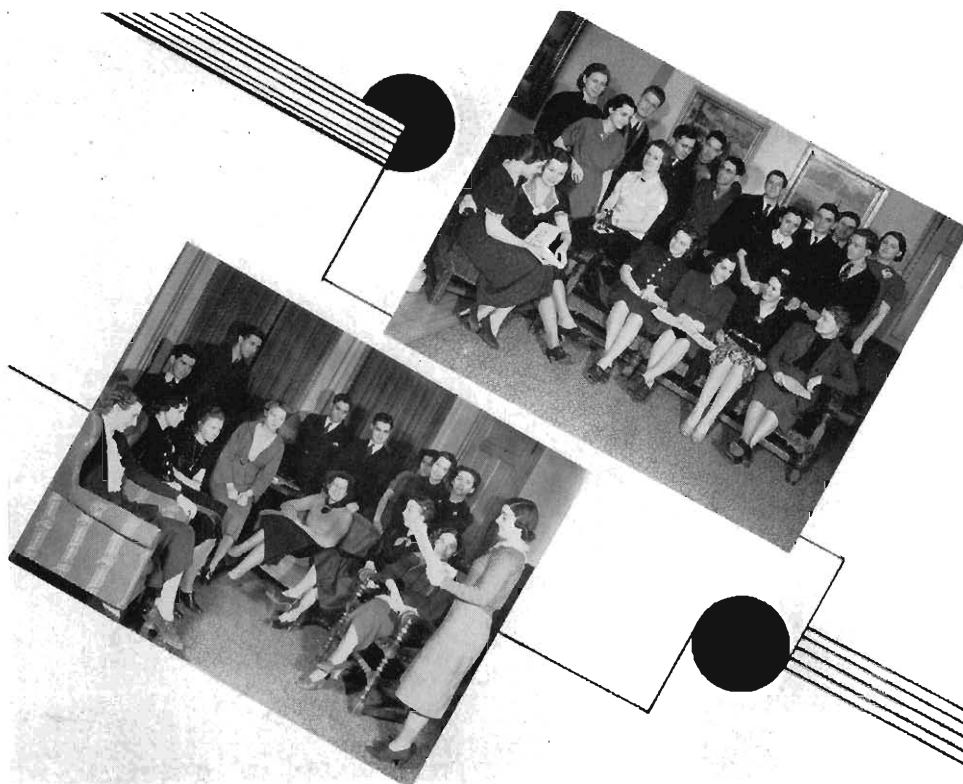

These students would be right at home in "gay Paree": Dominick Farina, James Dillon, Jean McBain, Gladys Spotts, Elizabeth Cole, Charlotte Ackley, Marjorie Baumgartner, Robert M. Beam, Mary Brainard, Gordon Caswell, Nellie Ceru, Emma Covert, Joy Davisson, Don Feather, Arlette Free, Blanche Gee, Maxine Germaine, Rose Goodbalian, Robert Gregg, Margaret Holm, Charles Howe, Rachel Johnson, Alice Kramer, Marion McConnell, Gladys Nielson, Dorothy Nistle, Betty Perry, Alex Posvistiak, Eilene Putney, Helen Reynolds, Gertrude Ryan, Betty Schau, Dorothy Schlobohm, Nathan Talbott, Helen Tuck, Mary Watson, Betty Joan Wilson, Mary Jane Benjamin, Thelma Burns, Shirley DeRosier, Doris Fredlund, Winifred Ganyard, Robert McGowan, Veronica Paynich, Vivian Russell, Louise Ryan, Ruth Skwarek

## Le Cercle Francais . . . .

Le Cercle Francais is an active campus organization whose purposes are to develop an appreciation for French literature and customs and to serve as a social medium for the expression of oral French.

Activities have been limited to members of the club this year and have included informal talks on various aspects of French life, and French plays. An outstanding event which brought to a close this successful year was the annual dinner-dance, held during the spring term, and enjoyed by members and their guests. New officers were installed at that time.

DOMINICK FARINA . . . President  
 JAMES DILLON . . . Vice-president  
 JEAN McBAIN . . . Secretary  
 GLADYS SPOTTS . . . Treasurer  
 MISS TAMIN . . . Adviser  
 MISS NOBLE . . . Adviser



Here are America's future farmers: Cecil Shobbrook, standing; Derby Dustin, Richard Patterson, Kenton Stiles, and Arthur Steeby in the first row; Warren Gardner, Alex Stevenson, and Millard Dougan in the second row; and in the rear, H. D. Corbus, Russell Miller, Elmer Brune, William Dunavin, and Donald Christlieb.

## The Agriculture Club . . . .

The Agriculture Club, organized in November 1931, is for the benefit of students in Western who are interested in agriculture as well as those enrolled in the regular classes.

In the fall term the usual visit to the International Livestock Exposition in Chicago was made. It was educational as well as entertaining and was thoroughly enjoyed by those making the trip.

One of the outstanding social events was the fall term banquet. Guests were the teachers and their agricultural students from the training schools in Richland, Portage and Paw Paw. Mr. Greenwall told about the rural conditions in the countries of China and Japan. The school year was concluded with the annual picnic.

The past school year has been successful from every standpoint and a prosperous and profitable future is predicted.

LEON CARPENTER	}	...1st Chairman
CECIL SHOBBROOK		
DERBY DUSTIN		...2nd Chairman
DONALD CHRISTLIEB		...3rd Chairman
MILLARD DOUGAN		...4th Chairman



Doctors-to-be are these students: Arthur Parks, Jack Ekleberry, Anna Rhodes, Helen Liddicoat, Lawton Smith, Henry Backing, Howard McClellan, Hubert McClellan, Dominic Dziewiatkowski, Robert Feather, William Gebhard, William King, Joseph Krause, Robert Lyon, Howard Merkle, Victor Newcomer, Ray Sarber, Helen Van Zee

## Circulus Premedicus . . . .

The Circulus Premedicus was organized during the winter term of 1937. This club was not organized for social purposes and is open only to those students who are interested in any field of the medical profession. It is the aim of the members of this group to acquaint themselves with their chosen profession by securing various speakers to address the group and by making trips to medical institutions. Other activities of the club include an initiation banquet, a picnic in June and a float in the Homecoming parade. The members of the club extend an invitation to all the students who have chosen medicine as a career to join the club.

ARTHUR PARKS. .Master Councilor  
 JACK EKLEBERRY...Councilor  
 ANNA RHODES.. Scribe  
 HELEN LIDDICOAT...Quaestor  
 LAWTON SMITH. .Historian



The people listed here are interested in the study of classical works: Marion McConnell, Gladys Spotts, Martha Schrier, Jean McBain, Mary Watson, Arlene Rector, Thelma Burns, Virginia Engel, Flora Evans, Charles Howe, Marion Klock, Esther Larsen, Violet Ledward, Martha Lutes, Madeline Medema, Pauline Medema, Esther Morse, Audrey Padbury, Gladys Reeder, Veryl Rice, Kenneth Ripple, Gwendolyn Russell, Gertrude Ryan, Kathryn Segee, Margaret Sloan, Virginia Smith, Margaret Talbot, Beatrice Waggoner.

## Classical Club . . .

The Classical Club is the second oldest organization on Western's campus, having been started in 1911. It is composed of students who have had at least two years of Latin and also includes Roman history students. Its motive is the promotion of a better understanding of the Latin language, literature, and life.

The meetings, held the first Wednesday of every month, consisted of miscellaneous entertainments. The November meeting took the form of an initiation with the new members acting as slaves for the evening and providing the program. The Saturnalian festival, which corresponds to our Christmas, was appropriately celebrated at the December meeting and Latin verses were exchanged in place of gifts. The Lupercalian festival which was the Romans' St. Valentine's day was observed at the February meeting. The March meeting was most delightfully spent at Miss Hoebeke's home with Miss Kraft and Miss Hoebeke, advisers of the club, acting as hostesses. New officers were elected at the April meeting. The members enjoyed a picnic in May and brought the year to a close with the customary Roman banquet served in typical Roman style, "ab ovo usque ad mala."

MARION McCONNELL...President  
GLADYS SPOTTS...Vice-president  
MARTHA SCHRIER...Secretary  
JEAN McBAIN...Treasurer





If it's "Guten Morgen oder Aufwiedersehen," they will understand you: Fred Heuer, Robert Feather, Helen Kosa, Alfred Ryll, Elsie Kohlenstein, Louise Aldrich, Grace Appleyard, Harold Baker, Wanda Breece, Walter Clark, Marjorie Crabbe, Gary DeHaan, Jack Eckleberry, Pauline Hay, Ethelmay Humphrey, Kirk Hunt, Elizabeth Jack, Evelyn Kendall, Romaine Kent, George Klein, Violet Lawson, Martha Lutes, Robert McGowan, Fran Milliman, Ruth Ohst, Cassie Riehl, Lawton Smith, Henry Thompson, Gertrude Vlug, Ream Wilson, Betty Winebrenner, Aldona Yuker, Elizabeth Olney, Joan Van Stelle.

## Der Deutsche Verein . . . .

Der Deutsche Verein is an active organization interested scholastically and socially in all things German. The requirements for entrance are a real interest in German and at least one year of college German or its equivalent. Through plays, lectures, pictures and games it strives to broaden the members' scope of German. In so doing an appreciation for German literature, customs, and culture is developed as well as a better understanding of conversational German.

Great interest has been shown in the activities of the club this year. In addition to the regular meetings every month, the club has had several outstanding events, the first of which was the annual Open House for all German classes in the fall. Another enjoyable occasion was the Christmas party with its nativity play presented in German. In the spring term an elaborate banquet was held in the Faculty Dining Room following which several members presented a scene from "Wilhelm Tell." To terminate the year the club held its annual picnic and election of officers at "Marbach," Miss Zimmerman's "shack."

FRED HEUER...President  
 ROBERT FEATHER... Vice-President  
 HELEN KOSA...Secretary  
 ALFRED RYLL...Treasurer  
 MISS ZIMMERMAN...Adviser  
 MISS STECKELBERG...Adviser

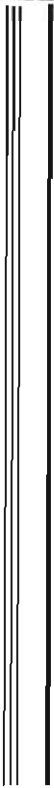

FRATERNITIES

and

SORORITIES



## Academy . . .

Academy, outstanding organization for women on campus, had an unusually successful and pleasurable year. Not forgetting standards of high scholarship and personality development, this group participated in every available activity on campus, gaining recognition for outstanding achievement.

New faces, new places, even doing the same old thing—Academites found joy in everything they did.

Homecoming was the first really important calendar event. It meant work and more work on the float, but in the end a prize was won, which compensated for the trouble. The alumnae luncheon before the football game served as a reunion. Imagine Academy's embarrassment at having more alumnae than actual members there.

Academy once again had the honor of winning the intramural debating cup. Cecile Morey and Winifred Ganyard went straight to the finals and came through with the final decision in their favor.

A great many social get-togethers, picnics at Milham Park, and seasonal parties, such as Christmas and Valentine parties, were enjoyed. Rush parties were held in the winter and spring. One party at the home of Janet Schlobohm, turned out to be a visit to Monte Carlo, with roulette wheels, dice games, and all sorts of gambling devices. A scavenger hunt, serving as a rush party, ended at the home of Winifred Ganyard where a supper of hot chili was served. The initiation banquet was held at the Colonial Tea Room. Joy Davisson won the prize for fulfilling her pledge duties most faithfully.

The last, but most delightful events of the year were the annual formal and house party. Again alumnae members made the affairs more enjoyable.

The members of Academy wish to express their sincere appreciation to Miss Dorothy Eccles and Miss Mathilde Steckelberg for their cooperation and interest in the sorority.

On a windy day



FRANCIS JOLLIFFE...President  
MARY SIMS...Vice-president  
MAURINE KOOI...Secretary  
MARGARET MORRISON...Treasurer

The handsome Academy pin is worn by the following young ladies:

Frances Jalliffe  
 Marybelle Sims  
 Maurine Kool  
 Margaret Morrison  
 Marian Bird  
 Mary Berkey  
 Margaret Connor  
 Helene Cryan  
 Rose Davis  
 Jay Davisson  
 Alice Emmons  
 Winifred Ganyard  
 Alice Gernant  
 Helen Jones  
 Virginia Killian  
 Geraldine Large  
 Cecile Morey  
 Lorraine Ostrander  
 Louise Peterson  
 Martha Ramlow  
 Leta Schaeffer  
 Dorothy Schlobahn  
 Janet Schlobahn  
 Jane Shaw  
 Yvonne Valentine  
 Barbara Wilcox





## Pi Kappa Rho . . . .

Dear Girls:

Well! here it is—the end of another year for Pi Kappa Rho—and rumor hath it that this year has proved to be the most successful socially and scholastically speaking since its organization in 1934. This is quite apparent, isn't it, when one looks back and recalls the gorgeous times we had?

Remember the first tea of the year for High School debaters? Pi Kappa Rho was doing its duty to further forensic activities at W. S. T. C., but it also kept a wary eye open for prospects with personality and scholastic ability.

Theater parties at the Civic and games at the home of our sponsor, Miss Anna Lindblom, added a great deal to our fun during the fall term, and Pi Kappa Rho finally ended up with seven new members: Naoma Buckley, Shirley De Rosier, Marion Frost, Helen Ingersoll, Francelia Parker, Helen Schubert, and Louise Sommer.

Winter term found most of us up to our chin in debate work; in fact, three members of the Intercollegiate Debate Team, Francine Tigelaar, Virginia Gilmore, and Joyce Van Orman caused the rest of us to beam with pride at the achievements of our sorority sisters.

But spring term was really the one, don't you think? We won't soon forget that first wiener roast on the Indian Trail where Naoma Buckley was high score man with six (some say eight) hot dogs and our worthy president, Betty Heathcote, spilled coffee all over her newly cleaned coat. This roast served as a warning of what was to come to Doris Koesner, Helen Marshall, and Peggy Murphy, our new members.

Then came the Initiation Banquet at the Park American under the capable guidance of Virginia Gilmore and Marjorie Baumgartner who saw to it that our 4-H appetites were well satisfied with chicken.

May 7, all decked out in formals and "stuff" we tripped gayly off to the Supper Dance at the Civil which Golda Stimson had so carefully arranged for us. I must admit that we made a fairly presentable outfit that evening considering the raw material (ouch!).

And that house party! Will you ever forget it? Four perfect days at Gull lake at Virginia Gilmore's uncle's cottage. Food as can only be prepared by a Home Ec. major like Edith Rich and relief from all worry by transferring it all to Arlene Rector, our Rock of Gibraltar for dependability! Truly, such fun makes college really interesting.

I could rave on forever, recalling Francine's "date hat" that didn't work; Virginia's telegram from Robert Taylor; Edith's spending spree; Joyce's election campaign; Enid's and Betty's matronly couples (& husbands) and millions of other things, but I really must close for the present. May next year bring us additional fun, if possible!

Framed



Happily yours,

Round Robin

BETTY HEATHCOTE...President

ARLENE RECTOR...Vice-president

CASSIE RIEHL...Secretary

EDITH RICH...Treasurer

As you read this list, you meet the Pi Kappa Rho sorority:



Betty Heathcote  
Arlene Rector  
Cassie Riehl  
Edith Rich  
Esther Worden  
Betty Allen  
Marjorie Baumgartner  
Ethel Cole  
Blanche Gee  
Virginia Gilmore  
Margaret Mills  
Enid Fayling Smith  
Golda Stimson  
Francine Tigelaar  
Joyce Van Orman  
Betty Townsend  
Frances Winters  
Naama Buckley  
Marion Frost  
Helen Ingersoll  
Francella Parker  
Helen Schubert  
Louise Sommer



## Senate . . .

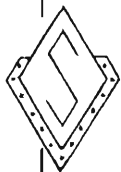

Senate is an organization which is interested in developing leadership, loyalty, and friendship among its forty members who are chosen for their personality, faculty recommendations, and scholarship. Senate's calendar during the past year has been a busy one, and its interests have been many.

With an eye toward making earlier and better acquaintances with freshmen and other new girls on campus, Senate with the other societies on campus rushed the season with an Inter-Sorority Chocolate in November. There were delightful rush parties in the form of a waffle supper, toboggan and ice skating party, a Sunday afternoon tea, and a "some-mores" roast.

This year the programs for meetings have consisted almost entirely of home talent. Miss Loutzenheiser entertained us at her cottage. Bernita Hale and her aunt, Mrs. Russell, graciously asked us to their home for an evening of poems and stories.

Homecoming—especially for Senators—recalls two words—hot dogs! The tradition must be upheld—so again we had fun making hot dogs and money. One of the nicest parts of homecoming was meeting the Senate Alums at our homecoming luncheon at the Columbia Hotel. And of course, there was the prize winning float!

Again we went pretty ritzy this year when we had our formal dinner-dance at the Civic during February.

Senate now has a lively alumnae organization which was organized last fall with Velma Varner as president. These Senate Alums seem to be having some mighty fine times together.

We feel proud of our basketball team this year, for it came out on top—Champions—winning every game!

All this time, there was the annual pre-excitement about the houseparty. Plans were made and remade until it was sure to be the best ever. And it was! Who will ever forget it?

And so once again, we realize the aims and ideals we are striving for and we determine to renew our efforts to become better people by becoming better Senators.

At the Senate Formal



DOROTHY LAMB...President  
THELMA SWANSON...President Protem  
IMOGENE BACHELDER...Secretary  
ALTA JANE FRANCOISE...Treasurer

When the Senators assemble, the roll call is:

Charlotte Ackley  
 Imogene Bachelder  
 Mary Bachelder  
 Edna Baumgarden  
 Bobetta Cross  
 Harriet Boss  
 Frances Dailor  
 Vivian Dietrich  
 Mona Dunkelberger  
 Alta Jane Francoise  
 Bernita Hale  
 Marian Hogg  
 Irene Jones  
 Dorothy Lamb  
 Annabelle McWilliams  
 Katherine Marshall  
 Dorothy Miller  
 Betty Lou Palmer  
 Eileen Putney  
 Veryl Rice  
 Martha Schrier  
 Mary Straw  
 Thelma Swanson  
 Belle Teutsch  
 Angeline Vander Roesi  
 Carolyn Veley  
 Virginia White  
 Mary Allen  
 Phyllis Cooper  
 Jean Beukema  
 Lenore Brennan  
 Ellen Perry  
 Jean Appleyard  
 Donna Martin





## Theta Pi Alpha . . .

Theta Pi Alpha has just completed its eighth year. The original purpose of the club was primarily a literary one, but has recently been broadened to include encouragement of individual expression, toleration of others, and the broadening of one's outlook on life.

The fall term was a particularly busy one. Homecoming brought us honor with a prize-winning float of which Nilo Sarber took charge, and fun at the Homecoming Breakfast which Grace Rhoades planned. There we welcomed our ever increasing body of alumnae. Later we enjoyed the chocolate given for freshmen women and new women students by the four sororities.

Winter term found us busy rushing prospective members. We found rushing and bidding made much more significant and interesting by cooperating with a plan put forth by the Intersorority Council. The Initiation Unique Theta Pi pillows were offered, Doris Kilgore and Helen Sheffield sharing first prize. Barbara Linihan acted as captain of the basketball team. As a unique way of making money, Theta Pi girls sold Brown and Gold pencils. To complete a busy winter the girls invited the officers of the Thomas a Kempis Literary Club of Nazareth to a St. Patrick's Day party at which Miss Eicher was a guest.

In the spring term we spent our first few weeks rushing and bidding, pledging and initiating. The Spring Formal, "Seagoing Skippers," was a lovely affair planned by Mary Nowlin. Dorothy Zyskowski and Helen Sheffield planned our houseparty. Mary Ellen Nevins took charge of the radio program, "Your Carriage, Madam," given over WKZO. The Annual Bulletin was edited by Mae Kemp.

Theta Pi Alpha has enjoyed a busy, successful year and wishes to extend its appreciation to its advisers, Miss Alice Smith and Miss Edna Hirsch, for their valuable cooperation and assistance.

What is it?



JANET SEELEY...President  
GRACE RHOADES...Vice-president  
DORIS VAN WERT...Secretary  
MARIAN TETROLLER...Treasurer  
NILO SARBER...Forensic Representative

These are the Theta Pi's

Janet Seeley  
 Grace Rhoades  
 Doris Van Wert  
 Marian Te Roller  
 Nilo Miller Sarber  
 Mary Ellen Nevins  
 Donevieve Barkmeier  
 Betty Bush  
 Ilah Decker  
 Norma Garthe  
 Mae Kemp  
 Barbara Linihan  
 Madeline Medema  
 Pauline Medema  
 Mary Nowlin  
 Betty Olin  
 Elizabeth Olney  
 Mary Ritsema  
 Beatrice Robidoux  
 June Rowley  
 Marigall Stewart  
 Dorothy Zyskowski  
 Ruth Bonjoey  
 June Peterson  
 Thelma Boulard  
 Helen Sheffield  
 Jane Chojnowski  
 Mary Agnes Hume  
 Doris Kilgore  
 Margaret Lavine  
 Violet Lawson  
 Vera Lawrence







## Omega Delta Phi . . . .

During the past year Omega Delta Phi has maintained a house at 424 Davis Street which has served as a home for many of the fellows and as a weekly meeting place for all the brothers. The fraternity promotes brotherhood and leadership among its members.

This year the annual Homecoming Banquet at the Park-American was bigger and better than ever with Dick Rice in the role of toastmaster, and it served as a fine build-up for the Homecoming Dance. Long to be remembered in connection with Homecoming were the prize winning entry in the parade and the Omega Delta German Band at the program in the gym.

The winter season was marked by a number of entertaining programs at the weekly meetings. Bus Burgoyne arranged for the Stag Dinner and Bob Loew unblushingly assumed the duties of master-of-ceremonies. Charlie Hicks conspired with representatives of the other fraternities and as a result—a highly enjoyable Inter-Frat Ball. The presence of the fraternity vocal and instrumental talent was strongly felt in Western music circles.

In May the wanderlust caught up with some of the hardy pioneers who trekked up to Stony Lake in the North Woods and spent a great week-end at Bob Loew's cottage. The Spring Formal at Maple Hills, eagerly anticipated and long remembered by all, capped the events of the year. Francis Cuber arranged things and Don Ellerdink imposed his sparkling wit on speakers and listeners alike.

Barney Tanner was the representative on the Forensic Board . . . Ted Hunkins managed the athletic destinies of the fraternity . . . and Dr. Hilliard and Towner Smith acted as counselors and advisers to all the fellows.

424 Davis St.



DONALD DRUMMOND...President  
MORRIS JONES...Vice-president  
H. RICHARD RICE...Secretary  
PAUL BURKHEAD...Treasurer

The Greek letters Omega  
Delta Phi. unite these men:

Donald Drummond  
Morris Jones  
Richard Rice  
Paul Burkhead  
Robert Loew  
Donald Elferdink  
Ion Tanner  
Harold Klaiss  
William Andresen  
Doyle Barkmeier  
Ronald Benjamin  
Dale Brown  
William Brown  
Arthur Bultman  
Leon Burgoynes  
Francis Cuber  
Gary De Haan  
John Dill  
Jack Ekleberry  
John Fox  
John Gregg  
Edwin Haire  
Fred Heuer  
Charles Hicks  
John Paul Hindman  
Theodore Hunkins  
Kirk Hunt  
Hunter Judd  
William King  
Richard Lass  
Jack Lyle  
Philip Proud  
Wesley Reader  
Carl Rhoades  
Alfred Ryll  
Ray Sarber  
Joel Seward  
Herbert Snow  
Harold Sonnenberg  
William Wiese  
Kenneth Wilson  
Earl Weber  
Floyd Benjamin  
Gale Jurgensen  
Robert Root  
George Vande Lester  
James White  
Clark Williams

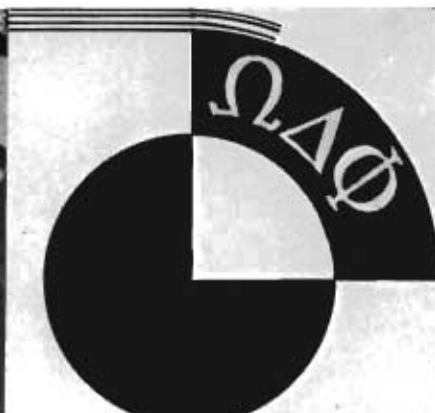



## Phi Sigma Rho . . . .

Excerpts from a Phi Sig's Diary

Sept. 18. Arrived at the house and moved the new beds and stuff upstairs. I did most of the work. Some of the other fellows was there but it seems like they just told me what to carry up next.

Oct. 1. Had a weenie roast for gests and girls on the indien trale. I took the goodlooking girl what lives on Davis Street. We had some singing and a fake street broadcast. Ernie Mary ate 15 weenies. We charged him extra assessment.

Oct. 31. Won a prize on the homecoming float. One wheel come off during the parade and I had to run along and hold up the corner. I was so tired I couldn't go to the dance. Recovered in time to go to the stag dinner sunday. Mr. Hickey, the guy what started the frat, talked to us. Also Dr. Sangren.

Nov. 18. Won the touch football championship by a 7-6 score. We could have made more if we had needed them.

Dec. 8. Just getting over a bad cold. Mrs. Foote made me soak my feet in hot water tonight and rubbed my chest with goose grease. Boy do I itch.

Feb. 19. Took the girl in my Econ class to the inter frat dance. My knee got to hurting me along at the last and we had to sit out several dances.

March 12. Lost the finals of the bridge tournament. Giles Sinclair, my partner, let me down. Also lost 1 buck I had bet on myself.

Apr. 27. We got Ken Beagle in for student council president. I would have run for something but the fellows says we got enough in office as it is.

May 30. I just got back from the house party. I got a sunburn what feels like I been smacked by a million paddles. We went to gull lake. 3 sororities was having there house party there too. Dick Rottier and I got all wore out paddling from one to the other in a canoe we borrowed. I had to sleep with Ed Moore and Charley Schmitt. Next time I'll take along a mattress and sleep alone.

June 7. Informal initiation tonite. What we made those guys do aint fit for any record. I got to get to bed early tomorrow and catch up on my sleep.

June 11. Had my flannels cleaned and went to the dinner dance. Exchanged a dance with Lee Dean. My girls mad at me because she thinks I did it for a dirty trick.

June 13. Final meeting. Approved all the bills and promised to pay dues. After we sang for hes a jolly good fellow for Mr. Shilling we all went to the drug store and got malteds.

516 S. Westnedge S.



CHARLES SCHMITT...President  
EDWARD MOORE...Vice-president  
IVAN CONNOR...Secretary  
DALE BEMIS...Treasurer

The singers of "Hail, Phi  
Sigma Rho" are:

Charles Schmitt  
Edward Moore  
Dale Bemis  
Robert Feather  
Ivan Connor  
Kenneth Beagle  
Giles Sinclair  
Stanley Besbris  
James Moore  
Herbert Auer  
John Birkhold  
Willis Bullard  
Walter Clark  
Gale Cosgrove  
Leland Dean  
Russell Eggleston  
William Fox  
Richard Kent  
John Kovtan  
Jean Krum  
Richard Marcus  
Ernest Mary  
Colin Miller  
Philip Miller  
Miles Palmer  
Frank Parker  
Richard Rottier  
Jack Sluiter  
Fred Wagner  
Harold Baker  
Albert Benson  
Tom Cook  
Clarence Hansen  
Millon Ruehl  
Henry Thompson  
George Timmerman  
Harry Miller





## Theta Chi Delta . . . . .

Theta Chi goes to press!!!

Flash! . . . Theta Chi Delta fraternity has been a campus organization for eighteen years and is now in its ninth year as a social, Greek-letter fraternity. It continues to be the only fraternity on Western's campus operating its own house and fraternal meal table . . . . .

Flash! . . . The year in review!

. . . . . Theta Chi welcomed its alumni to Homecoming last fall and members and alumni enjoyed a luncheon in the latter's honor. . . . .

. . . . . Theta Chi's organized cheering section at football and basketball games contributed much pep and spirit to these contests. . . . .

. . . . . Theta Chi cooperated with two other campus fraternities in sponsoring a highly successful inter-fraternity party in the winter. . . . .

. . . . . The members and pledges have enjoyed a very entertaining and enjoyable program of social meetings this year as well as many fine business meetings. . . . .

. . . . . Theta Chi again welcomed its alumni to its spring fraternity party and alumni banquet the following day. . . . .

Flash! . . . Theta Chi expresses its gratitude for the attentive aid of its advisers, Mr. Starring and Dr. Seibert, and hopes for continued associations with these men. . . . The fraternity is also grateful for the cooperation of its faculty sponsor, Mr. Ackley. . . . .

Flash! . . . Theta Chi's 47 members constitute the largest total of actives in a number of years. . . . .

Flash! . . . Theta Chi this year becomes the first fraternity on Western's campus to publish a fraternity handbook. . . . .

Flash! . . . Theta Chi's wish is that its bonds and relationships with its alumni be strengthened and that this relationship may furnish the impetus by which Theta Chi men of the future may prosper. . . . .

. . . . . Will be back next year in a flash . . . . with a dash!!!

523 W. Cedar Street



CLARE WHITING . . . President  
KENNETH THOMPSON . . . Vice-president  
EUGENE BAKER . . . Secretary  
LEONE MILLS . . . Treasurer  
THOMAS HALL . . . Chaplain

These fraternity men meet  
over on Cedar street;

Clare Whiting  
Kenneth Thompson  
Eugene Baker  
Leone Mills  
George Agar  
Kenneth Bartholomew  
Harold Bengt  
Rex Benson  
Stanley Bloyer  
Addison Brown  
Mitchell Chojnowski  
Clinton Christoff  
Harry Collins  
Max Damoth  
Dominic Dziewiatkowski  
Robert Edsall  
Kenneth Engle  
George Garman  
Paul Gettys  
Thomas Hall  
Stanley Haremski  
Harwood Huss  
Leonard Honey  
Warren Hyser  
Donald Jones  
Harold Knapp  
Bernard Kolodziejski  
Reed Laughlin  
Richard Lenon  
Alex Loiko  
Anthony Malinowski  
Blesch Malmstone  
Robert Massey  
Harper Maybee  
Willard Northrup  
John Patchin  
Jackson Patton  
Walter Peters  
Coyt Pratt  
Richard Riegel  
Westley Rowland  
Conrad Shoberg  
Lawton Smith  
William Traphagen  
Ray Underwood  
Stanley Woods





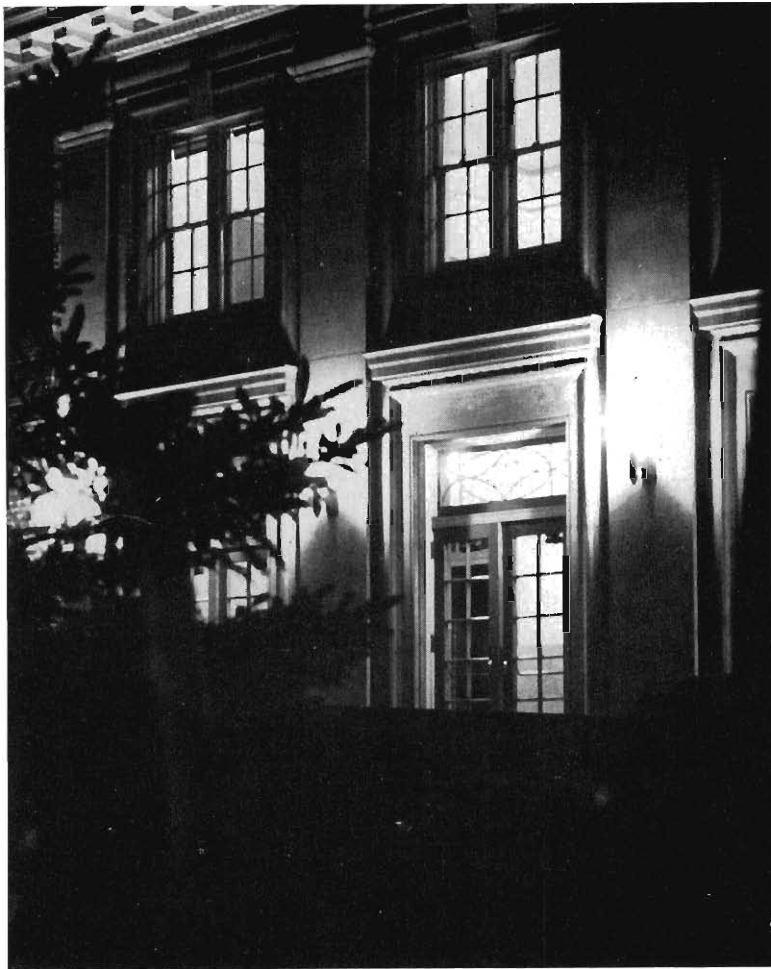

# ATHLETICS

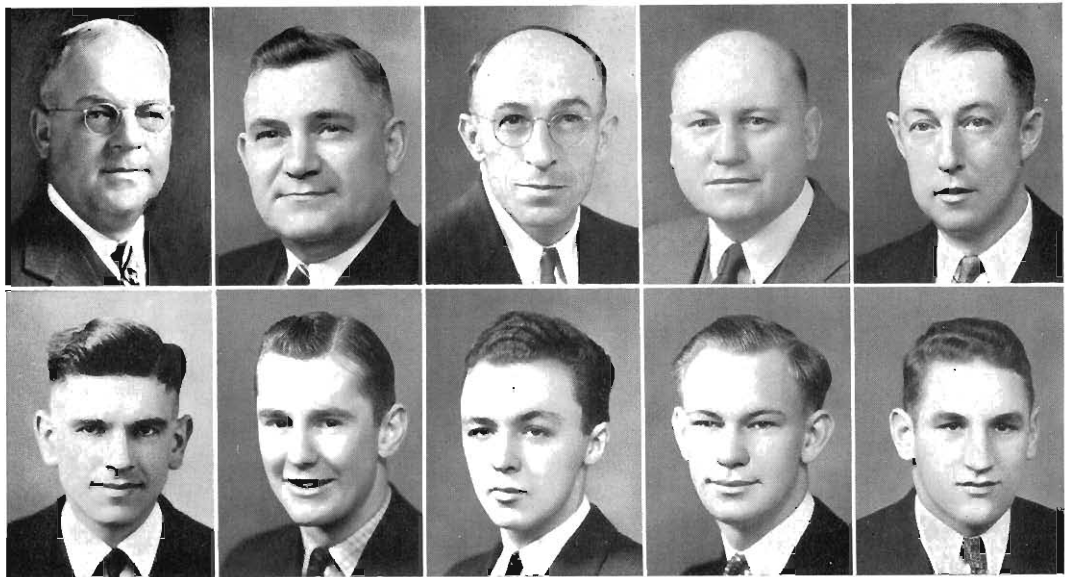

Hoekie  
Wiseman

Hyames  
Mills

Dunham  
Baker

Berry  
Auer

Huif  
Bond

## The Athletic Board . . . .

The supervision of intercollegiate athletics at Western comes under the jurisdiction of the Athletic Board of Control. Included in its many duties are control over matters of eligibility, the sanctioning of awards, and tentative schedules.

The board is composed of the registrar, athletic director, publicity director, three faculty members, Student Council president, publicity manager of the Council, sports editor of the Herald, and the president of the "W" Club.

## Cheerleaders . . . .

rah . . . Rah . . . RAH. W-E-S-T-E-R-N. Y-E-A. The Hilltop cheering section was led by veteran Bob "Wiggles" Loew. Right to left . . . Loew, Kay Marshall, Gordon Goyt, Virginia Scott and Ted Bennink.



P

U

N

T

and

P

A

S

S

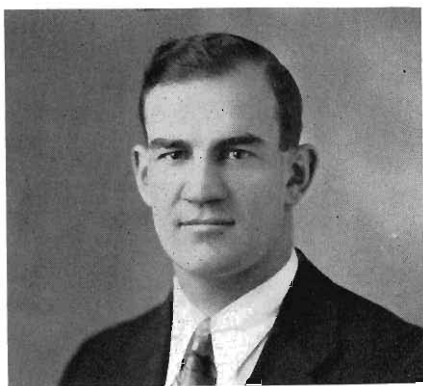

COACH GARY

## Varsity Football 1937 . . .

Yes, sir, Western had a great football season . . . five victories and three defeats . . . and watch their smoke next year!

Mike Gary and John Gill organized the eleven from . . . a few veterans . . . several reserves . . . and the 1936 undefeated freshmen . . . Tough team . . . always fighting . . . swell passing attack . . . very good punting . . . and a corking-good defense.



ASS'T COACH GILL

The shrill note of the referee's whistle . . . and the booming thud of the kickoff sent into action Oberlin, Abel, Fredrickson, Guse, Bray, Robinson, Treace, Bond, Vanderberg, Morris and Sauve . . . Before the bark of the final gun other Western athletes . . . too good to be classed as reserves . . . entered the fray . . . They are: Ockstadt, Anderson, Collins, Kribs, Panarotta, Husbeck, Ayers, McCook, Doucette and Lalonde.

Western State's first opponent . . . **University of Detroit** . . . coached by Gus Dorais, mentor of the All-Stars who

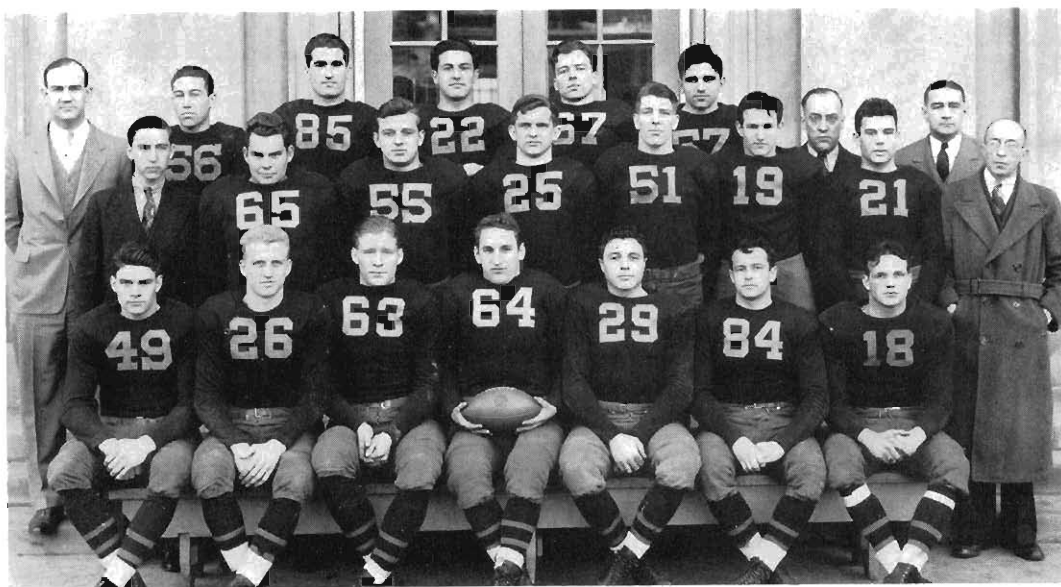

Coach Gary	Trease	Sauve	Panarotta	Bray	Husbeck	MacDonald, Trainer	Gill, Ass't Coach
Chipman, Mgr.	Ayers	Collins	Guse	Fredrickson	McCook	Kribs	Dunham
Morris	Vanderberg	Abel	Bond	Ockstadt	Anderson	Oberlin	



BOND



ABEL



BRAY



OCKSTADT

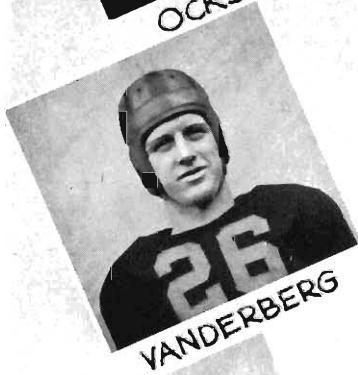

VANDERBERG

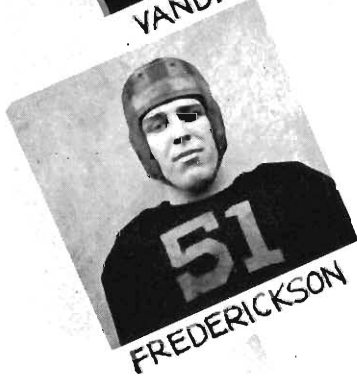

FREDERICKSON

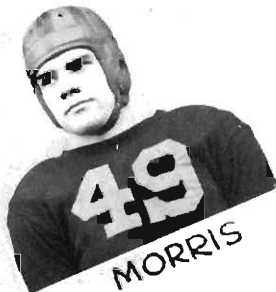

MORRIS

beat the National Pro's . . . Vic Vanderberg flipped a pass to Anderson . . . Carl scampered to the four-yard line . . . Dale Morris went over and kicked the point . . . Score tied 7-7 . . . six minutes to play . . . Detroit sends in fresh line-men . . . Anvil Andy Farkas gets mad . . . P. S. he received All-American recognition . . . Detroit sends interference one way, Farkas the other . . . he goes over . . . once . . . twice . . . and the final score 20-7 . . . Western was one of the two teams to score on Detroit . . . Hurray.

**Illinois College** . . . Little Nineteen winners . . . was defeated 37-0 . . . Morris scored three touchdowns . . . little Davie Kribs crossed twice . . . and Clare Sauve crashed over once . . . Thrill of the game . . . Morris scampered sixty-one yards with pigskin he pick-pocketed . . . The Brown and Gold was the only eleven to defeat the Illinois gridgers.

Schedule read . . . **Iowa State Teachers College** . . . there . . . so the Garymen mounted their trusty steed, the bus, and on to Waterloo . . . but the WSTC gridmen were victorious . . . 7-0 . . . and disappointed the Iowa Homecoming crowd of 5,000 . . . the game see-sawed . . . Then Morris punted to the coffin-corner . . . Walt Oberlin, the fleet, downed the ball on the one-yard line . . . Iowa kicked back . . . but Vanderberg tossed a spiral to Oberlin . . . touchdown . . . Morris aimed and fired . . . converted . . . made it 7-0.



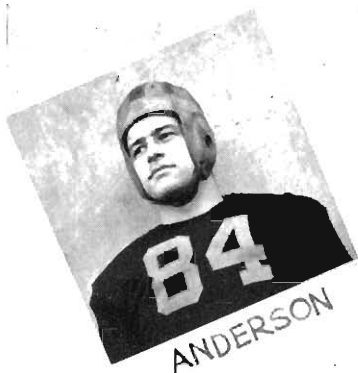

**St. Viator** was next . . . the Green Wave rolled over the Hilltop . . . 13-7 . . . Vanderberg scored the lone touchdown . . . skirted his right end and weaved sixty-eight yards . . . Morris kicked true . . . Gleason shot another pass to Blazeovich for the victory . . . The Illinois Saints were also undefeated in the Little Nineteen.

For the Homecoming program . . . Western State Teachers College, Michigan . . . defeated . . . **Western State Teachers College, Kentucky** . . . Kentucky was undefeated, unscored upon and untied . . . but Western smacked them down 13-7 . . . The visitors crossed the goal line first then Vanderberg passed to Morris . . . Morris missed the extra-point . . . "We want a touchdown" . . . was the cheer . . . Vanderberg to Morris clicked again . . . to the one yard line . . . George Ockstadt slipped through . . . Morris pointed . . . and Mike's mighty men won 13-7 . . . Happy time for all grads.

The gridders traveled to **Central State** next week . . . and beat them 7-0 . . . Bearcats had a good team too . . . they beat Ka'zoo College 30-0 . . . Vanderberg received the signal . . . wound-up and tossed the pigskin over the line to Treace . . . Harry made a beautiful catch . . . Morris' placement was perfect . . . 7-0 victory.

The **Butler** Bulldog was muzzled 14-13 . . . first time Butler had been beaten at home for five years . . . Vanderberg faked back and passed again . . . Touchdown





... Oberlin received and Morris converted ... Blackaby tied it seven-all ... Vanderberg passed again to Oberlin ... put the pigskin on the four-yard line ... Sauve plowed over ... Morris converted again ... The Bulldog growled and scored again ... Ray Bray, the fighter, broke through and blocked the place-kick and Western came home with a 14-13 win ... the bacon ... and the pigskin.

Dad's Day ... and the final game of the season ... The powerful **DePaul** Demons displayed their demon-complex to win 19-0 ... the Chicagoans, who tied the University of Illinois, proved to be too tough for the stubborn Garymen ... Vanderberg's passing was checked 'cause of a slippery and snowy field ... and the line bucks were stopped short by a line outweighing the Hilltoppers by twenty pounds per ... Gridders' fathers sat on the bench ... and had plenty of reason to be proud of their sons ... even though the scoreboard showed defeat.

#### LETTER WINNERS

John Abel, Hudsonville; Carl Anderson, Cadillac; John Ayres, South Haven; George Bond, Greenville; Ray Bray, Vulcan; Harry Collins, Hamtramck; Edwin Frederickson, Gaastira; Arthur Guse, Benton Harbor; Edward Husbeck, Menominee; David Kribs, Sturgis; John McCook, Kalamazoo; Dale Morris, Kalamazoo; Walter Oberlin, Muskegon Heights; George Ockstadt, Menominee; Tony Panarotta, Caspian; Ross Robinson, Coloma; Clare Sauve, Saginaw; Harry Treace, Kalamazoo; Victor Vanderberg, Kalamazoo.

#### SERVICE AWARDS

Edward Doucette, Iron Mountain; Adolphus LaLonde, Menominee

## Freshman Football . . .

Western's yearling gridgers won over **Grand Rapids Junior College, Michigan State Frosh, DePaul Frosh** and lost a 7-0 thriller to the **University of Detroit Frosh** to turn in another great season. Coach Frank Secory, former Western star, had some fine material to work with and turned out a well-balanced machine that should fit into the varsity picture of next year.

The freshmen took the curtain-raiser 19-6 over the **Grand Rapids Jaycees**. Morningstar crossed twice while Linn and Rybachok scored one apiece. Thrilling touchdown runs featured the Hilltop 19-6 victory over a heavier **Michigan State frosh** eleven. Mogdis intercepted a pass and scampered 56 yards, two long sprints by Morningstar and a 80 yard gallop by Schmidt accounted for the tallies.

The **U. of Detroiters** came out ahead in a see-saw battle, 7-0, to chalk up the only defeat the Western frosh suffered. **DePaul's frosh** bowed 20-6 in the final game of the season. Schuster hurled two touchdown passes, one to Goodwin and one to Linn. Later Schmidt raced 56 yards for a Hilltop score.

In the line there was plenty of weight and power with Phelan, Warren, Cronk, Pfliger, Ballentine, Becker, Strong, Anderson, and Fricky. Three good wingmen, Dilsippee, Cline and Goodwin, showed plenty of stuff as did the powerful ball toters, Morningstar, Linn, Mogdis, Schmidt, Schuster and Charon.

Phelan and Mogdis were elected co-captains.

### NUMERAL WINNERS

Reid Ballentine, Milton Becker, Moritz Brueckner, Edwin Burleson, Hubert Charon, Ted Cline, Kenneth Cronk, Harold Dilsippee, Hubert Linn, Leon Martens, Joe Mogdis, Boyd Morningstar, Richard Newell, Wayne Phelan, Alfred Pfliger, Morris Raymer, Joseph Schmidt, Glen Schuster, Donald Strong

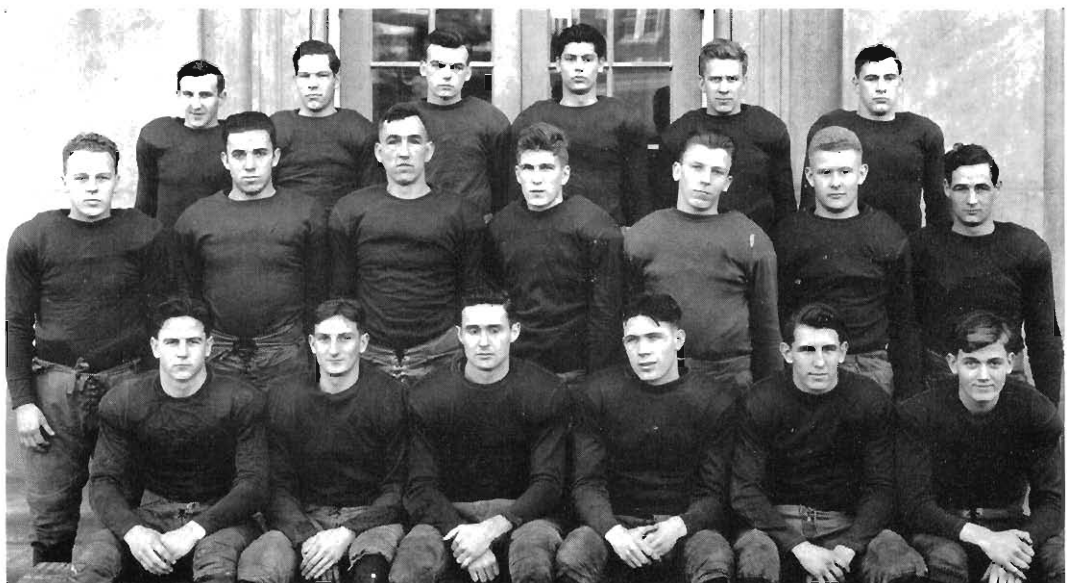

Cronk      Mogdis      Raymer      Strong      Dilsippee      Martens      Schmidt  
 Linn      Becker      Schuster      Pfliger      Charon      Brueckner      Newell      Phelan  
 Ballentine      Burleson      Morningstar      Cline

P

A

S

S

and

B

R

E

A

K



Coch Read



ASST COACH GILL

## Varsity Basketball 1937-38 . . . .

Starting with one vet . . . few reserves . . . and green sophomores . . . Coach Herbert Read put on the floor an always-fighting . . . scrappy . . . eager-to-learn team that gave a good account of itself.

True . . . they lost more than they won . . . but they played their best . . . advanced fast . . . beat some strong teams . . . gained valuable experience . . . and should be strong in 1938.

For the Hilltoppers . . . several combinations clicked . . . Robert Peckham and Big Bob Sims played the pivot . . . Verl Mershon . . . the only veteran . . . Bill Broadbent, Wayne Davidson and Henry Kovacs composed the forward wall . . . Art Guse, Jack Insley and Herb Garver formed a strong back-line.

Capable Sophomore squad started the year with a 63-32 victory over **McKendree College** of Illinois . . . Fourteen cagers saw action . . . Bob Peckham, former Central toast, high with sixteen points.

**Notre Dame's** great quintet . . . national champs . . . Moir, Nowak, Brown . . . et al . . . scared Western's Soph's with tricky passing and a pressing defense . . . 61-21 . . . Irish really clicked for their opening game . . . A capacity crowd sympathized with the Hilltopper's inexperience.

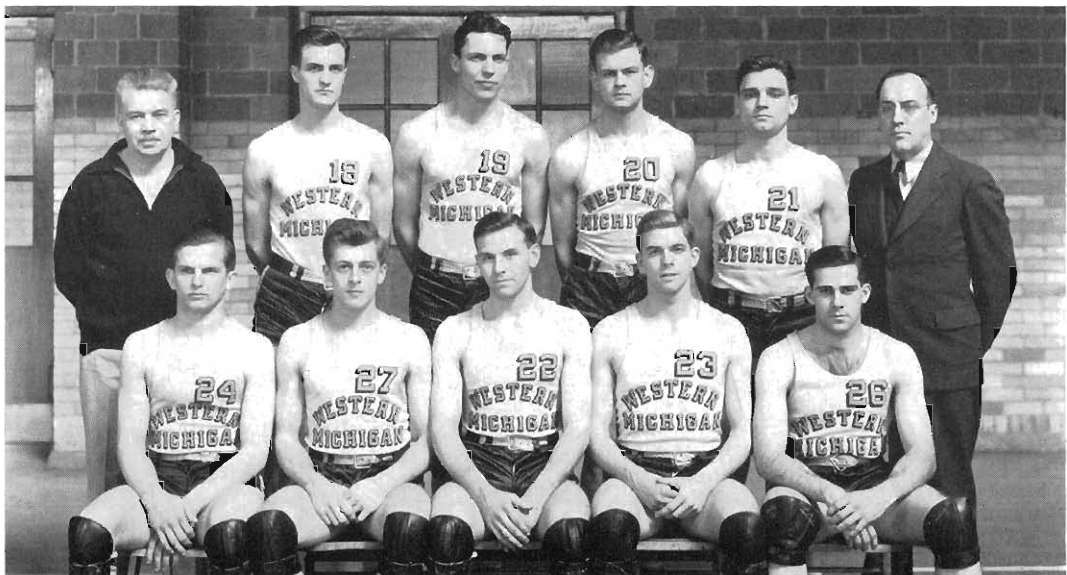

Read, Coach      Guse      Peckham      Broadbent      Sims      Insley      Kovacs      Davidson      MacDonald, trainer      Garver

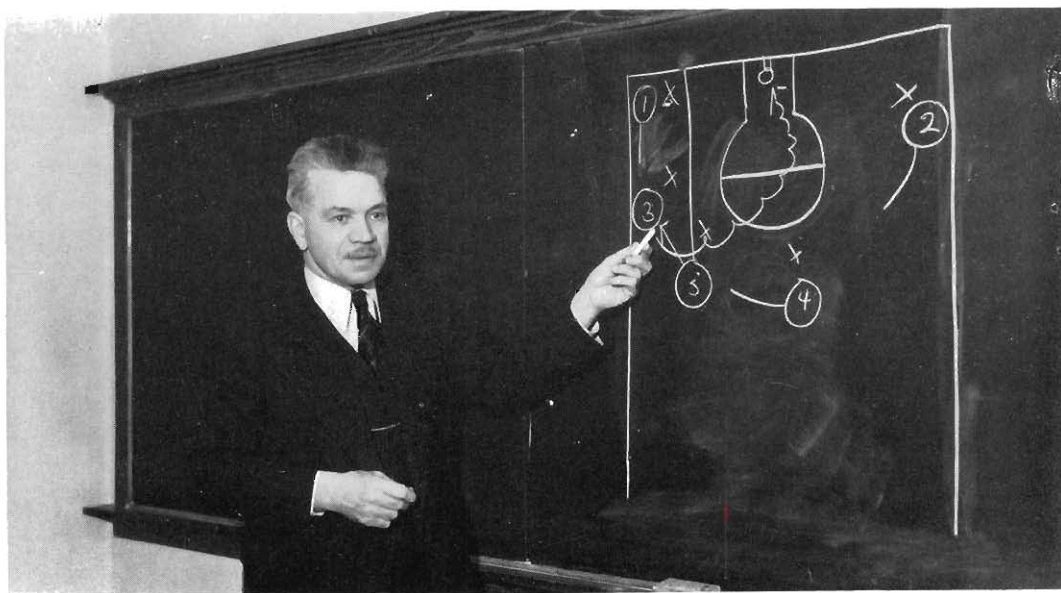

Coch "Buck" Read diagrams a favorite play.

A heartbreaker . . . **St. Viator** 36, Western 35 . . . team looked better but couldn't take the lead away from the Little 19 pennant winners . . . see-saw battle . . . Peckham and Herb Garver led the scoring.

**Wayne** sneaked out a 48-40 win . . . the Tartars' closing minutes spurt gave them an eight-point lead after the score had been tied twelve times . . . Insley . . . high-point man.

Christmas vacation . . . Hilltoppers hosts to **Creighton U.** . . . Western, 29, against Creighton's 36 . . . the Missouri Valley Greats led 21-13 at the mid-mark but Bob Sims and Verl Mershon burned the rim the second half . . . Big Bob turned in an outstanding performance.

**Hope** . . . finalists for M. I. A. A. race . . . went home defeated . . . 50-35 . . . Sims racked up thirteen points . . . Peckham canned eleven tallies.

**Ball State's** speedsters . . . and five-foot Rabbit Rudical . . . happily rejourneyed home to Indiana's crazed basketball country . . . 43-25 . . . downed Hillmen by peppering-in baskets from corners with uncanny precision . . . whisper . . . they beat Indiana U.

Western embarked for Milwaukee . . . met **Marquette** when they were really hot . . . and dropped game . . . 61-34 . . . the Bad Badgers own wins over

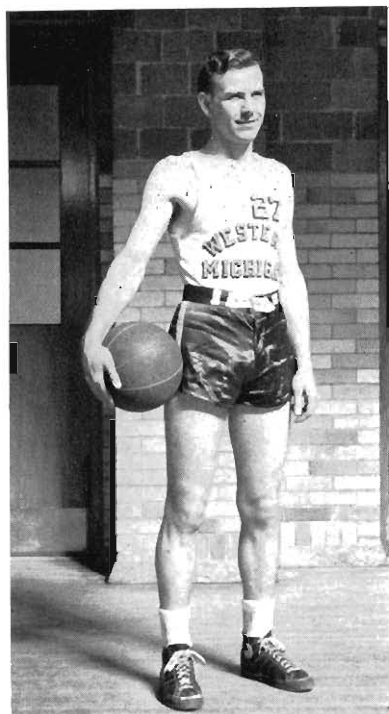

Captain Verl Mershon



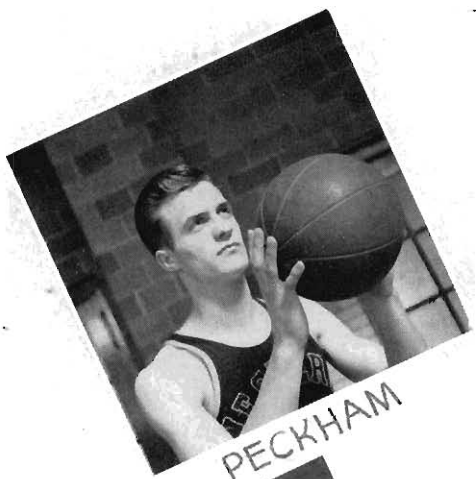

PECKHAM

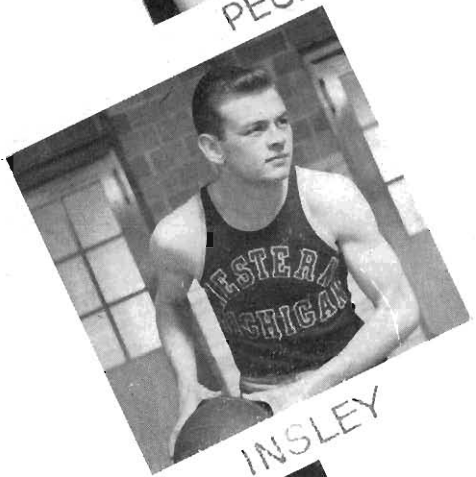

INSLEY

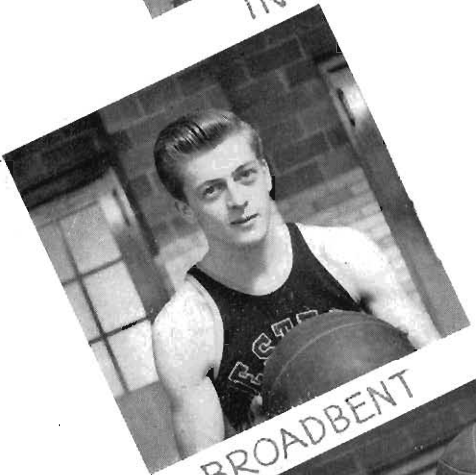

BROADBENT

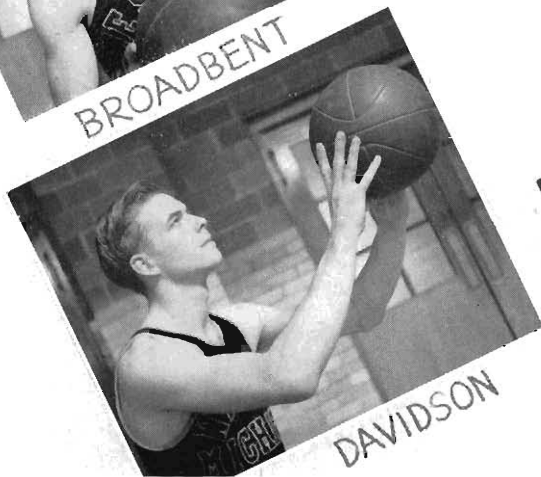

DAVIDSON

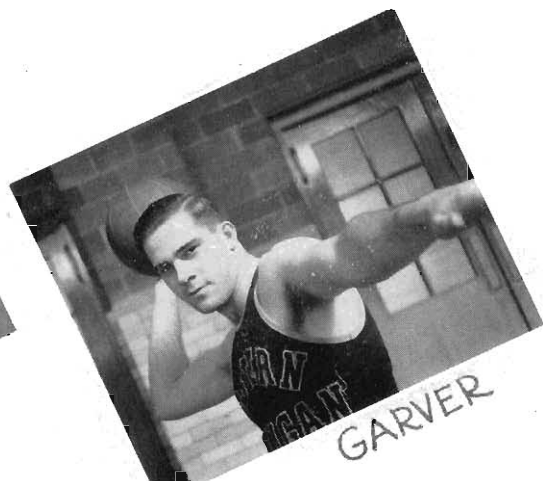

GARVER

. . . Iowa . . . Wisconsin . . . and Notre Dame.

Always fighting . . . those Hilltoppers . . . and they made Read's famed fast-break click . . . 51-49 . . . exhibition at St. Joseph against the **University of Valparaiso** . . . a real two-point thriller . . . Sims split the cords for fourteen points while Peckham poured through twelve.

"Hilltoppers Defeat **DePaul**" . . . 41-40 . . . Wayne Davidson outdid Frank Merriwell . . . blew one shot and then scored winning bucket as official raised gun . . . every man played hard for forty minutes.

Half-time . . . a hushed silence in the locker-room . . . ten tired players lay sprawled on the benches . . . The pleading of the coach . . . "Boys, you've got to go out there and win . . . Why? I'll tell you why . . . it's my birthday." . . . and a loyal Hilltop squad presented Coach Read with a 42-34 victory over the **U. of Detroit** . . . 4,000 cheered madly . . . Peckham led the team with thirteen points . . . California, Purdue, and Western State were the only schools to down the Titans.

The Indiana hoopsters from **Ball State Teachers College** flashed again . . . downed visiting Brown and Gold five . . . 63-47 . . . Muncie Cannons made good use of extra height . . . Sims dunked in six fielders and five charities.

The story of the **Toledo University** game is simple . . . Chuckovits . . . who scored thirteen field baskets and eight free shots . . . new high-scoring record for the Western floor . . . Toledo won . . . 57-46 . . .

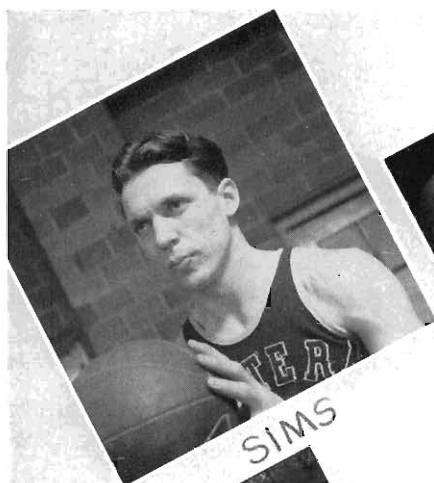

SIMS



KOVACS

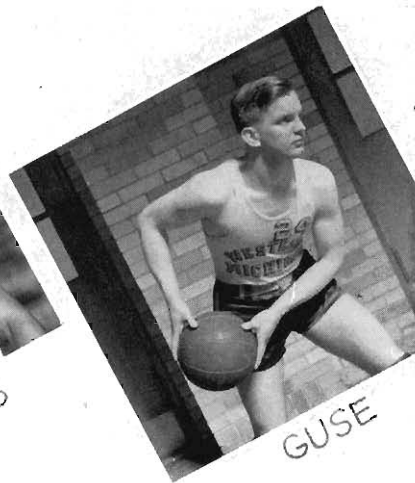

GUSE



KRIBS

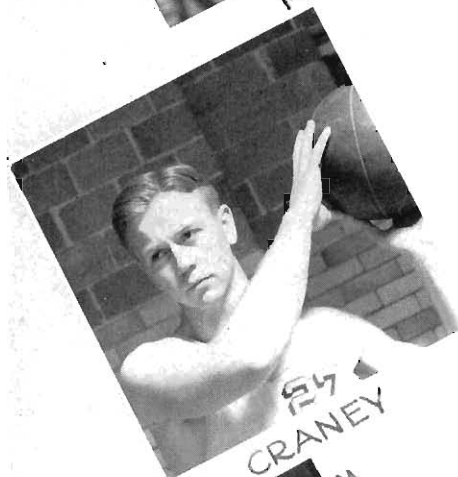

CRANEY

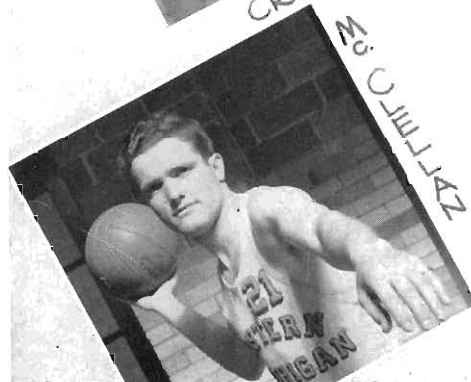

McCLELLAN

Chuck second only to Luisetti, Stanford swisher, in Nation's high-scoring honor-roll.

The following night at **Detroit's** Armory . . . led by Calihan . . . the Titans sniped out a revengeful victory over the Readmen . . . 41-32 . . . This time Broadbent ripped the cords with twelve points.

Professor Read planned a zone defense to stop Chuckovits . . . and **Toledo** . . . the zone tied up Chuck for eleven minutes . . . Meanwhile, his teammates hit corner-shots . . . Readmen shifted to combination man-to-man and zone . . . Chuck got loose again . . . the star hit 22 points and Toledo won 56-46 . . . Peckham and Sims led for Western with thirteen apiece.

**DePaul** . . . keen to even things up . . . won 53-40 . . . the Demons rang the bell first and kept the margin . . . Broadbent, next year's Captain, did his share with ten points.

Next year's outlook is very promising . . . although the loss of Captain Mershon and Big Bob Sims will be keenly felt . . . These two fellows have added much to Western's athletic fame on the hardwood court.

#### LETTER WINNERS

William Broadbent, Elkhart (Ind.); Wayne Davidson, St. Joseph; Herbert Garver, Camden (Ind.); Arthur Guse, Benton Harbor; Jack Insley, Logansport (Ind.); Henry Kovacs, Detroit; Verl Mershon, Battle Creek; Robert Peckham, Benton Harbor, Robert Sims, Plainwell.

#### SERVICE AWARDS

Glenn Craney, Cannelburg (Ind.); David Kribs, Sturgis; Clarence McClellan, Kalamazoo.

## Frosh Basketball 1937-38 . . .

The Freshman basketball victory-habit wandered off the beaten path this season when the pre-holiday game was lost to the **Wayne University Freshmen**. Five losses and three victories was the season total.

Western's yearling squad lost its second game of the season to the taller **Spartan freshmen** 33 to 25 at **Michigan State**. Western showed fine ball-handling; their aggressiveness was noticeable and remained so throughout the season. Coach Gill's Frosh outbattled the **DePaul Imps** to gain a 38 to 36 victory as a brilliant preliminary to the varsity game. The winning basket was pushed in by Maddocks with three seconds left to play.

Back home to whip **Muskegon Junior College** 51 to 41 with the Hilltop break style of play hitting its peak in this game. Gladstone led the scoring with 10 points.

**Michigan State's Frosh** felt no kindlier toward Western in their return game and won by a 38 to 32 score. The Gillmen suddenly cracked the **M. S. C.** defense in the closing minutes but the gun ended a thrilling rally.

The **Muskegon Junior** team gave the Western Frosh their third and last victory of the season with the play loose on both sides. The Frosh tightened in the last period to bring the final score to 50 to 34.

**DePaul** came to Kalamazoo looking for revenge and got it. **DePaul Frosh** 43 - Western Frosh 32. The game was tight and well played during the first half. The second half saw the Hilltoppers do little more than to give further reason for their acquired monicker, the "fightin'est Frosh team in years."

At Wayne it was Western 39, **Wayne** 52 in the last game of the year. Individual play of honorary captain Zavitz, Howe, Maddock, Miller and Halstead was outstanding.

### NUMERAL WINNERS

Reid Ballentine, Jack Bloomquist, William Gladstone, Jack Halstead, Gerald Howard, Jack Howe, Hubert Linn, John Maddocks, Paul Miller, Floyd Zavitz.

### SERVICE AWARD

John Cuckovich and Robert Taggett.

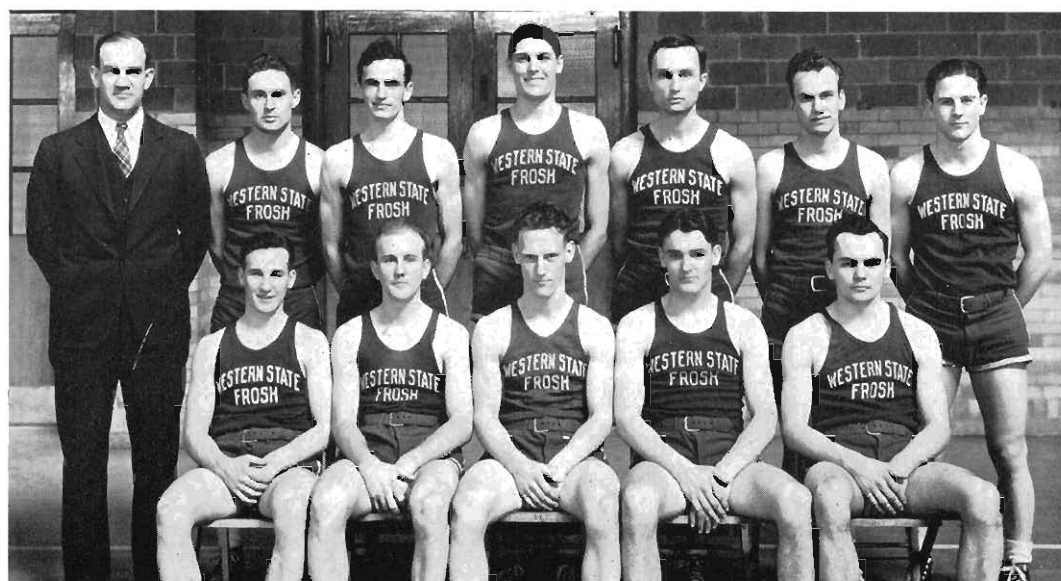

Gary, Coach

Ballentine  
Howard

Miller  
Bloomquist

Maddocks  
Zavitz

Cuckovich  
Halstead

Gladstone  
Howe

Linn

H

I

T

and

R

U

N



Coach "Juddy" Hyames



Assistant Coach Charles Maher

## Varsity Baseball 1937 . . .

Coach "Charlie" Maher . . . Johnny Abel, Dave Arnold, Wes Brooks, Streaky Freeland, Vic Vanderberg, Ed Wernet, Eddie Haire, Walt Krueger, Al Mazer, Verl Mershon, Roy Preston, Dave Ross, Gene Selmo and Bob Sims . . . kept Western State in its hall of fame . . . in mid-western baseball.

Coach Maher's first year as chief . . . North Central game rained out so **Wisconsin** started the year . . . Western shut them out . . . 13-0 . . . Arnold pitched two-hit ball behind errorless support of peppy team-mates . . . Mershon had eighteen put-outs at first and led the hitters with three swats in three trips to the plate.

Western kept right on going . . . took **Michigan State** into camp . . . 11-3 . . . score was 11-0 before the Spartans scored . . . Hilllopers slapped out six runs in first inning . . . Al Mazer led with a triple and two doubles . . . Three speedy double-plays spirited the game.



Gettys	Ross	Abel	Barnabee, Irainer	Freeland	Morris	Barber
Selmo		Vanderberg	Mazer	Krueger		Haire
Coach Hyames		Brooks	Preston	Arnold	Kozal	Timmerman



**World's Champion New York Yankees** vs. Western State . . . champs took four Hilltop hurlers for nineteen hits and sixteen runs . . . eight of these in the ninth inning . . . up to that stage it had been a fine ball game . . . Joe DiMaggio collected three hits . . . one a homer in the ninth with two on . . . Gehrig got a double in two trips to the plate . . . Dave slapped the dark one on Lou at his second try . . . Coach Maher used Arnold, Preston, Selmo and Timmerman.

Hilltoppers continued unbeaten in college competition . . . downed **Michigan State** again 3-1 . . . Dave allowed four hits . . . Spartan hurler Dodo Hill was nicked for ten hits.

**Notre Dame** baseball team . . . playing heads-up ball . . . behind hurling of Arboit, Irish star moundsman . . . handed the Western Tutors their first defeat . . . 4-3 . . . errors helped pave the way for Klinemen win . . . Roy Preston pitched good ball, holding Irish to nine hits . . . Mahermen took Arboit for eleven . . . celebrity Johnny Moir, All-American, stepped to hitter's box once for a weak pop to right.

A 4-0 shut-out over **Northwestern's** Wildcats was sparked by air-tight fielding . . . clever base-running . . . and some timely hitting . . . Dave pitched a brilliant one-hit game . . . and claimed slugging honors with a double and two singles . . . Outfielders Haire, Brooks, and Wernet contributed by pulling down some hard ones.







A home-run by backstop Johnny Abel . . . with two men on . . . handed Gene Selmo the margin he needed to down the **U. of Iowa** Hawkeyes 6-1 . . . The little Caspian Sophomore allowed but six hits in his first collegiate mounds-assignment . . . handled himself like a vet . . . Wernet led the team in hitting with three out of five . . . Ross and Abel followed with two hits each.



**Northwestern** Purple went into extra innings for a 4-3 revenge over the Hilltoppers . . . At the start of the ninth, Western held a 3-1 margin . . . Evanstonites scored two on Arnold to knot-up the count . . . and in tenth put over the winning marker on Selmo, who yielded only one hit.

An Irish jinx over the Hilltoppers persisted . . . and a rain of singles in the fifth and sixth innings gave **Notre Dame** a 6-1 victory over the Mahermen . . . For the first four innings, Preston held the visitors hitless, allowing but two walks . . . Victory continued Irish baseball dominance over WSTC . . . and ran the Irish record to six straight against Western State.



Last road game of season . . . and Coach took boys to Madison . . . where the **U. of Wisconsin** aggregation jumped on the pitching of Arnold and Selmo for a 7-2 tally . . . Badgers made it an even split for the year . . . slapped Dave and Gene for thirteen hits.



MERSHON



ROSS

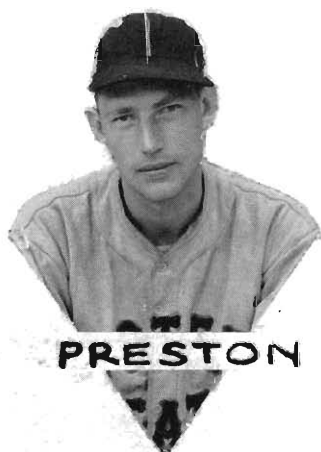
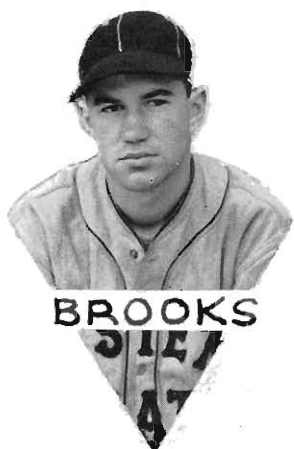
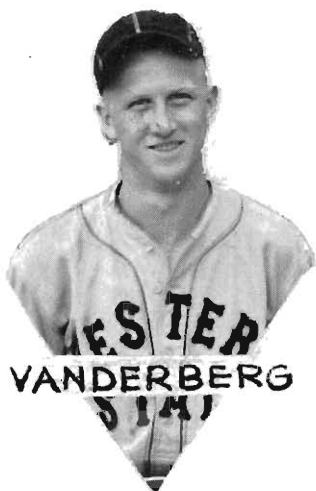

Hawkeye double-header . . . split the bill . . . Dave Arnold copped first game . . . yielded four hits while Hilltoppers rapped out plenty of bingos to win . . . 8-0 . . . In the second game, **Iowa** cracked out two runs in the first inning of a seven-stanza scrap . . . went into the seventh leading 3-2 . . . Western filled sacks with one away . . . but a snappy double-killing wiped away hopes.

Last battle . . . **Alumni** contest . . . 1937 edition won from Old-Timers . . . 4-2 . . . Alumni scored two from Arnold in first . . . Western came right back in the first inning with three tallies and then added another in fifth . . . Five Brown and Gold diamondmen finished their collegiate careers . . . Arnold . . . Brooks . . . Freeland . . . Wernet . . . and Preston.

#### LETTER WINNERS

John Abel, Hudsonville; David Arnold, Kalamazoo; Wesley Brooks, Muskegon; Niles Freeland, Kalamazoo; Edwin Haire, Cohoctah; Walter Krueger, Three Rivers, Al Mazer, Detroit; Verl Mershon, Battle Creek, Roy Preston, Freeport; David Ross, Lawton; Gene Selmo, Caspian; Robert Sims, Plainwell; Victor Vanderberg, Kalamazoo, Edward Wernet, Grosse Point.

#### SERVICE AWARDS

Herbert Burris, Lansing; Robert Cory, Richmond; Dale Morris, Kalamazoo; Theron Sims, Detroit; George Timmerman, Nunica.

## Freshmen Baseball 1937 . . .

The 1937 edition of Coach John Gill's freshmen baseball team enjoyed one of the best seasons in the Hilltopper freshman history with six victories and no defeats. Good hurling backed by hard and timely hitting tells the story.

The season opened with an 8 to 6 last-inning victory over **Michigan State**. Harry Bailey's pitching allowed only seven hits but faulty fielding by team mates kept him in trouble. Heavy hitting in the ninth inning came to the rescue.

Pitching, hitting, and fielding combined perfectly in Western's 15 to 2 victory over the **Grand Rapids Jaycees**. At **Hope College** the Gillmen had to bang over five runs in the last two innings to win 5 to 3 from the **Inter-fraternity** team.

Back on the home diamond and on with the victory string. This time a close one over **Michigan State College Freshmen** by a 7 to 6 score. Twice the Hilltoppers came from behind, pushing over two runs in the last of the ninth to win.

Tight pitching by Wright and timely hits again combined with almost perfect fielding whipped **Grand Rapids** 5 to 2 in the return game. **Hope Inter-fraternity** nine closed the undefeated season by submitting to the three-hit pitching of Bailey and Geiger by a score of 6 to 1.

Harry Bailey was the team's outstanding pitcher; his hard fast ball combined with good control and backed by his size should make him welcome to the varsity. Honorary Captain John McCook, Jack Stein, Norman Snyder, Leonard Jezewski, and David Kribs looked good enough for varsity consideration.

### NUMERAL WINNERS

Harry Bailey, Vaughn Geiger, Victor Hartline, Leonard Jezewski, David Kribs, Orville Lockwood, John McCook, Fred Nyman, Gerald Ramsby, Dan Rooker, William Shedd, Norman Snyder, Jack Stein, Laurel Wright.

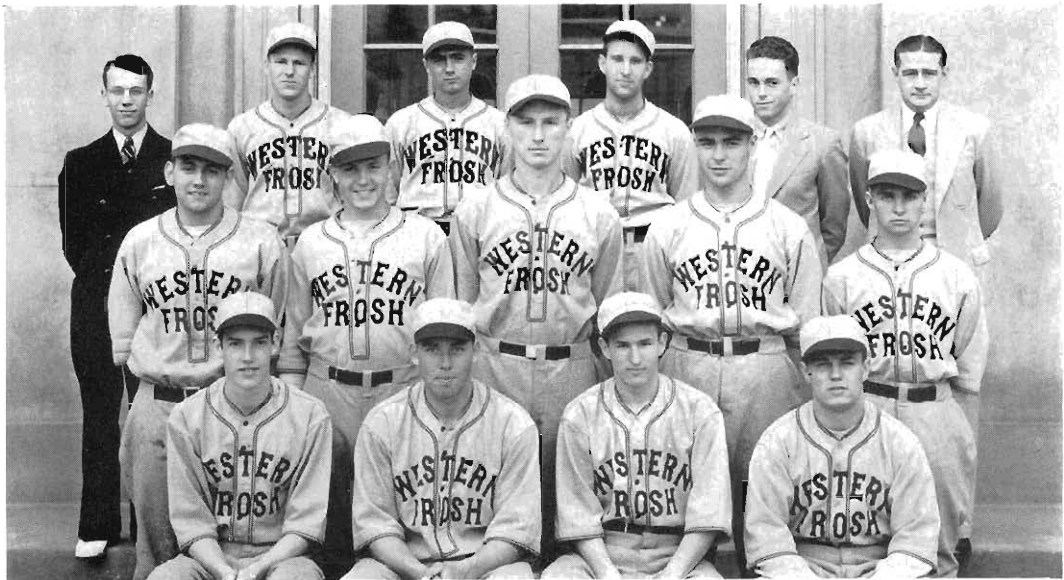

Cuyler, Mgr. Snyder      Nyman      Wright      Romsey      Reader, Mgr.      Gill, Coach  
Shedd      Geiger      Jezewski      Hartline      Lockwood  
Bailey      McCook      Stein

M

A

R

K

SET

G

O

## Varsity Track 1937 . . . .

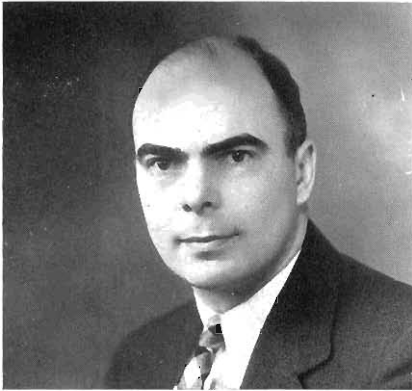

Coach J. Towner Smith

Hilltopper 1937 track schedule characterized by stubborn competition . . . outstanding performers . . . and typical Western State sportsmanship.

Conditioning started January 29 . . . **Interclass Relays** . . . Frosh victorious in twenty-four lap battle . . . squad composed of Stan Haremski, John Willard, Wade Campbell and Frank Maleckas . . . In eight-lap race, Juniors won . . . Lloyd Chappell, Bill Bryant, Charles Smith and John Holmes . . . time 2:01.4 . . . Seniors second with 2:01.5 . . . Frosh third and Sophs fourth . . . All in good shape . . . excellent prospects.

Week later . . . **Interclass Meet** . . . Frosh won by entering men in every event and placing in all the paying positions . . . Frosh, 42 . . . Sophs, 41 . . . Juniors 27½ . . . and Seniors, 18½ . . . Ford Hess established new two-mile gym record . . . 9:57.8.

**Ohio Wesleyan** at Delaware . . . Had hopes of repeating win of last year, but four points spelled defeat . . . 50-54 . . . Hess ran one of country's fastest two-miles . . . 9:09.5 . . . Roscoe Washington, Hilltopper highjumper, cracked gym record with a leap of 6 ft. 2¾ in. . . Captain Sherman Ford, 440 star, ill . . . flu . . . couldn't make the trip . . . Bryant second in 35-yard dash but was overlooked . . . results might have been different.

Next meet was **Wayne** and Tolmich . . . brilliant athlete who copped four firsts . . . 40 and 220-yard dashes . . . low and hi-hurdles . . . Brown and Gold dropped meet, 49-55 . . . Washington in high-jump, Hess in two-mile, Walter Farmer in pole-vault, Ford in 60-yard dash and Chappell in 440 all took firsts . . . Western took relay . . . 3:06.3.

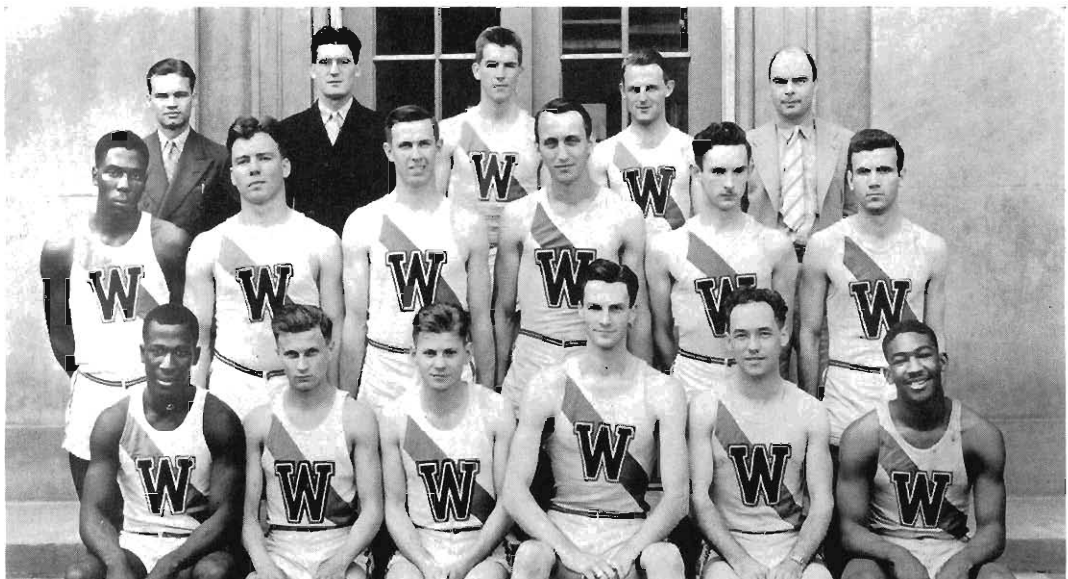

	MacKenzie, Mgr.	Neuman	Thompson	Donley	Smith, Coach	
Bryant	Bray	Wiese	Powers	Fox	Chappell	
Washington	Ford	Humm	Burrell	Blanchard	Farmer	

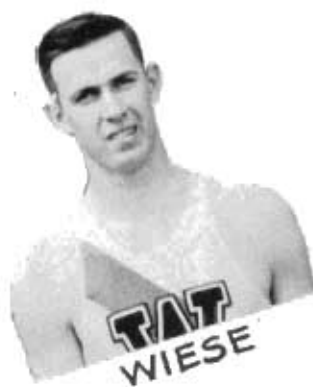

An invasion by the **Butler Bulldogs** . . . overwhelming slam in the mile event netted them nine points and a 48-47 victory . . . Visitors also copped first and second in the shot to aid their cause . . . Hess handed aolt to the opponents by clipping ten seconds from gym record and establishing new two-mile mark of 9:48.6 . . . Captain Ford, with first in quarter, second in high-jump and anchor on the winning relay, was second high-point man of the day with nine.

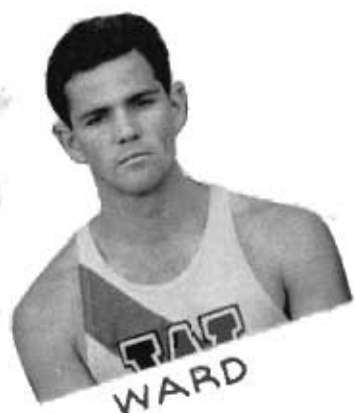

Entries in **State Relay Carnival** at East Lansing produced two fine wins and a surprising disappointment . . . Washington went to 6 ft. 3 $\frac{3}{4}$  in. in the high-jump for a new State Carnival record, breaking record of 6 ft. 3 $\frac{1}{4}$  in. held by Salter of Western and Wellwood of Wayne . . . Ford captured first in 300-yard dash over favored Carl Mueller of Michigan State . . . Surprise event of the meet was sophomore Ford Hess' defeat by Boss of East Lansing . . . winner's time was 9:46.3, a speed that Hess had bettered several times.



March 13 . . . schedule called for **Central Intercollegiate Meet** at Notre Dame . . . Western emerged sixth . . . Bryant tied world's mark in 60-yard dash in trial run but was forced to accept a fourth in hotly contested finals . . . Gil Powers got first tallies for Smithmen when he gained a tie for fourth in the pole-vault . . . Hess, in his first big meet, finished fourth in the two-mile event to bring the final points to the Hilltoppers . . . Washington handed Burke, Marquette U. human-kangaroo, a battle for high-jumping honors . . . Roscoe unable to down world's champ . . . dropped out at 6 ft. 4 in. . . Burke failed at 6 ft. 5 in.

Quoting Towner's telegram following **Butler Relays** at Indianapolis . . . "Washington jumped 6 ft. 6 in. for third. Walker of Ohio broke the world's record. (He went to height of 6 ft. 9 $\frac{3}{4}$  in., a leap just recently established as world's record.) Bryant fourth in 60-yard dash. Relay team fourth." The relay was the College Medley Relay, won by Kansas State Teacher's College of Emporia . . . time, 10:53.4 . . . On same day, in Chicago, at **Armour Tech Relays**, Ken Thompson pressed close to Wayne's Tolmich in high-hurdles only to lose out by a single stride.

First calm spring days introduced outdoor schedule and Western greeted **Albion** with a 98-32 defeat. Smithmen just outclassed visitors . . . Spikester Ken Thompson,





HUMM



BLANCHARD



WASHINGTON



CHAPPELL



BRYANT

Grand Rapids lad, was high-point man of the day with fifteen points . . . Farmer soared to 13 feet for pole-vault title . . . Washington rolled over the high-jump bar for a meet-record of 6 ft. 5¼ in. . . Things looked pretty bright for the out-in-the-open activities.

Headlines read "Sophomore Day at Western." . . . results of **Interclass Meet** . . . Sophs 60, Seniors 24, Frosh 18, Juniors 1 . . . Thompson (Soph) took first in low and hi-hurdles . . . Hess (Soph) breasted tape in mile . . . Bray (Soph) copped shot-put . . . and the Soph relay cindermen—McCook, Thompson, Washington and Fox—raced for first, so it was the Sophomore Interclass Meet . . . Baugher, Jr., took third place in the pole-vault to get one point for his class to ward off a whitewashing.

On to National Honors . . . **Penn Relays** on April 28 . . . Western won fourth title in five years in the Teacher's College mile relay for the championship of America . . . Squad—Bill Bryant, Bill Wiese, Lloyd Chappell, and Captain Sherman Ford . . . supreme effort gave them a 3:23 mile, bettering 1935 record by three-tenths seconds . . . Each man awarded a gold watch and Western State was made the proud owner of a splendid new team trophy.

Second meet victory of year came with 81:50 triumph over **Illinois U's** tough team . . . Hess back in shape to take two-mile with a new track record—9:51 . . . bested 1935 mark of O'Neill, Marquette U. flash . . . Western superiority backed up with ten firsts . . . Hilltoppers slammed high-jump, Illi retaliated by slamming discus.

Coach Marriam's **U. of Chicago** stars wavered and fell before the Hilltopper track team 75-58 . . . A relay-mile of 3:22.7 was run by the Brown and Gold—anchor man Sherm Ford finishing fifty yards ahead of the Maroon's final hope . . . Ford Hess split four-tenths of a second from Ray Swartz's 1931 record of 9:48 for the two-mile when he paced the pack to a time of 9:47.6 . . . Bill Bryant smashed 220-yard record in a speedy dash of :21.1 . . . Cassels of Chi cracked Farmer's field mark for the pole-vault with a try that bested the Gary boy's 13 foot mark by a slim half-inch.

May 15 and Towner and the boys journeyed to East Lansing . . . **Michigan State Intercollegiate Meet** and Western placed third in a field of thirteen . . . Mile Relay squad with Bryant, Wiese, Chappell and Ford thrilled spectators with a new relay meet record of 3:20.2, the

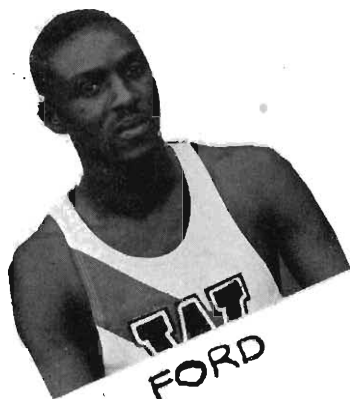

fastest in the history of the college . . . clipped four-tenths of a second from the state mark . . . Hilltoppers took first and second in 440-yard dash, Wiese and Ford, time :50.4 . . . Bryant added a point when he got a fourth in the 100-yard dash . . . Hess second in the two-mile . . . trailed Boss, M. S. C. man who downed him before on March 6 . . . Washington added to his string of laurels . . . took high-jump . . . 6 ft. 3-5/8 in. . . a new meet record . . . Burrell, lanky javelin-hurler, copped first with a throw of 175 ft. 2 1/4 in. . . Creditable performance on part of all Hilltopper athletes.

Marquette University, noted track school, hosts to **C. I. C. Meet** held June 9 at Milwaukee . . . Hilltoppers eleventh . . . Indiana won . . . a field of thirty-three contenders participated . . . Washington second in high-jump . . . Wiese fifth in 440 . . . no relay entered.

International rules mean **Western Michigan Games** at Grand Rapids . . . Ken Thompson, before home-town supporters, ran one of his best races for third place in the high-hurdles . . . Hess was second in the 10,000 meter pull . . . Washington leaped to 6 ft. 5 in. and tied the State A. A. U. record formerly held solo by Lucas of Detroit . . . A world's record was threatened by Rosencrantz, who came within seven seconds of the 1500 meter time . . . doing it in 3:56 . . . Farmer took second in the pole-vault . . . Campbell fourth in the 1500 meter race . . . Wiese was fourth in the 400 meter and Chappell climaxed the day with a third in the 800 meter contest.

Grand finale of the track season . . . **National A. A. U. Meet** sponsored at Milwaukee . . . three men entered . . . Hess, Washington and Chappell . . . Ford didn't place . . . Roscoe soared to 6 ft. 4 in. but didn't place . . . and Lloyd Chappell made an outstanding bid for fame and topped his year's athletic record by taking third place in the Junior 800 meter race.

#### LETTER WINNERS

Bruce Blanchard, Petoskey; Ray Bray, Vulcan; Tremayne Brigham, Kalamazoo; William Bryant, Detroit; William Burrell, Kalamazoo; Lee Donley, Buchanan; Walter Farmer, Gary (Ind.); Sherman Ford, Gary (Ind.); Don Fox, Kalamazoo; Ford Hess, South Haven; George Humm, Allegan; Gilbert Powers, Grand Rapids; Kenneth Thompson, Coldwater; Roscoe Washington, Detroit; William Wiese, Bear Lake.

#### SERVICE AWARDS

Miles Runk, Grand Haven.

## Frosh Track 1937 . . .

Coach Towner Smith's freshman tracksters have left behind a brilliant season's record—won 3 out of 4 dual meets. Doiting his versatile team were such ace individual performers as honorary captain Stewart in the javelin and discus, Campbell in the mile and half mile events, Davidson in the pole vault and high jump, hurdler Dillon, distance runner Forbes, Haremski in the 880 yard run, Sopher in the sprints, and quarter-miler Underwood who also anchored the undefeated relay team which included Sopher, McDurmon and McCook; a lineup that should insure three years of track joy for Western track fans.

Inter-class relays, January 29, opened the season with the Frosh dominating. They proved their superior hoofing abilities by annexing the Inter-Class meet the following week. Only two Frosh firsts were recorded but many seconds and thirds inflated the winning total.

They lost their opener with **Wayne University** green-shirts 24 to 35. Soupy Campbell's 2:07.2 time broke the seven year-old freshman half-mile record.

The usually strong **Froebel High** team from Gary fell hard before the rebounding Freshmen 64 to 31. Eight first places were hung up by Towner Smith's crew.

At the **State Relays** the Frosh recorded a second and a third. Outdoor went the trackmen to score a high total dual-meet victory over **Albion's** freshman team.

The **Grand Rapids Jaycees** forced the Freshmen hard but lost 58 to 64 when the mile relay team of Haremski, McCann, Brown, and Underwood pulled the meet out of the red in this thrilling prelude to the Varsity victory over the University of Chicago. A picked sprint relay team closed the colorful season at the **State Relays** by taking a third place.

### NUMERAL WINNERS

Victor Beattie, Charles Brown, Wade Campbell, Wayne Davidson, Robert Dillon, Edward Doucette, Clayton Forbes, Stanley Haremski, Robert LaCoy, Ray McCann, Wayne Roe, Ernest Sopher, Edgar Stewart, Ray Underwood, John Willard.

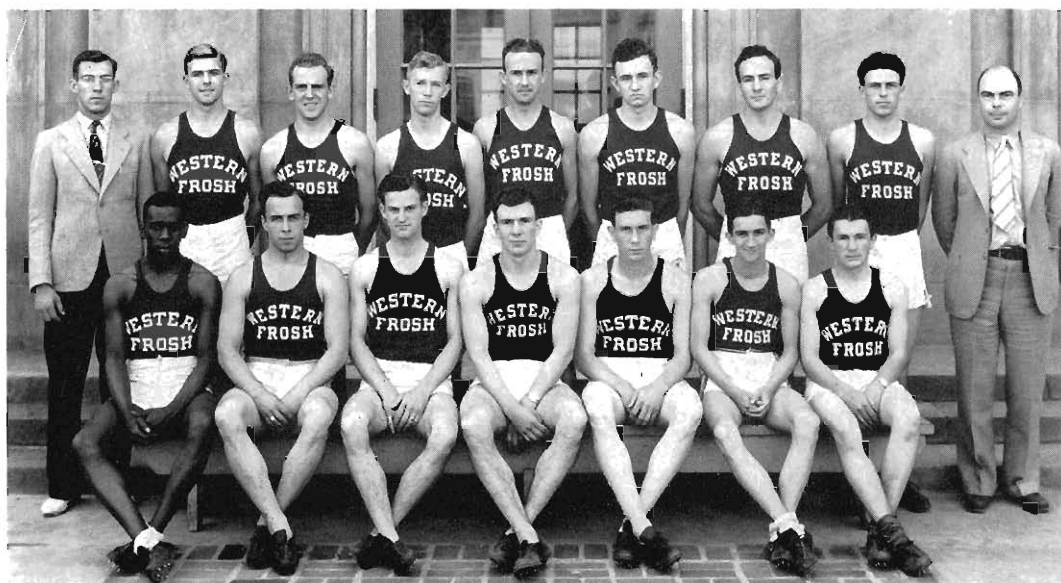

Graham, Mgr. Davidson Campbell Sopher Willard Dillon Stewart Roe Smith, Coach  
Brown McCann LaCoy Haremski Beattie Underwood Parsons

## Varsity Cross Country 1937 . . . .

Coached by J. Towner Smith . . . paced by Ford Hess . . . and captained by Bruce Blanchard . . . Western's hill and dale men won three meets . . . lost one . . . and placed creditably in the M. A. A. U. Meet at Kazoo and in the C. I. A. Meet at East Lansing.

**Ball State** of Muncie was the first victim . . . 18-37 . . . Hess in number one position . . . 3.4 miles in seventeen minutes flat . . . Soupy Campbell, second . . . Don Bray, third . . . and Bruce Blanchard, fourth.

W. S. T. C. harriers defeated **Illinois Normal** X-country team . . . 24-29 . . . Hess first over 3.5 mile course in time of 19:19 . . . Campbell, second . . . Bray, third . . . Blanchard and Chappell also entered against the Cogdellmen.

**Butler's** Bulldogs took measure of Smithmen . . . 24-32 . . . Hess took first place honors over the Hoosier four-mile at a pace of 21:54 . . . Campbell fifth for the Hilltoppers.

A victory over **Wayne** the following week-end . . . eased loss to Butler . . . Generals just couldn't match Hess' pace.

November sixth . . . and Brown and Gold journeyed to Ypsilanti's hilly-stretch for the **State Intercollegiate Meet** . . . Spartans first, 19 . . . Western second, 56 . . . Michigan Normal third, 64 . . . Ken Waite, M. S. C., first . . . 21:16.4 . . . Hess second.

Ford Hess broke Hilltopper four-mile harrier record in time of 21:10.1 . . . during **M. A. A. U. Meet** at Kazoo . . . South Haven boy cracked Al Knabbe's former record by twenty seconds . . . Team scores . . . Michigan State College, 49 . . . Spartan yearlings, 57 . . . Western State, 71.

Climax of season reached at **Central Intercollegiate Meet** at East Lansing . . . Ford Hess placed eleventh . . . in one of the fastest fields of X-country men ever gathered . . . Indiana won . . . M. S. C. second . . . Wisconsin third.

### LETTER WINNERS

Lloyd Chappell, Benton Harbor, Bruce Blanchard, Petoskey; Ford Hess, South Haven; Wade Campbell, Fremont (Ohio).

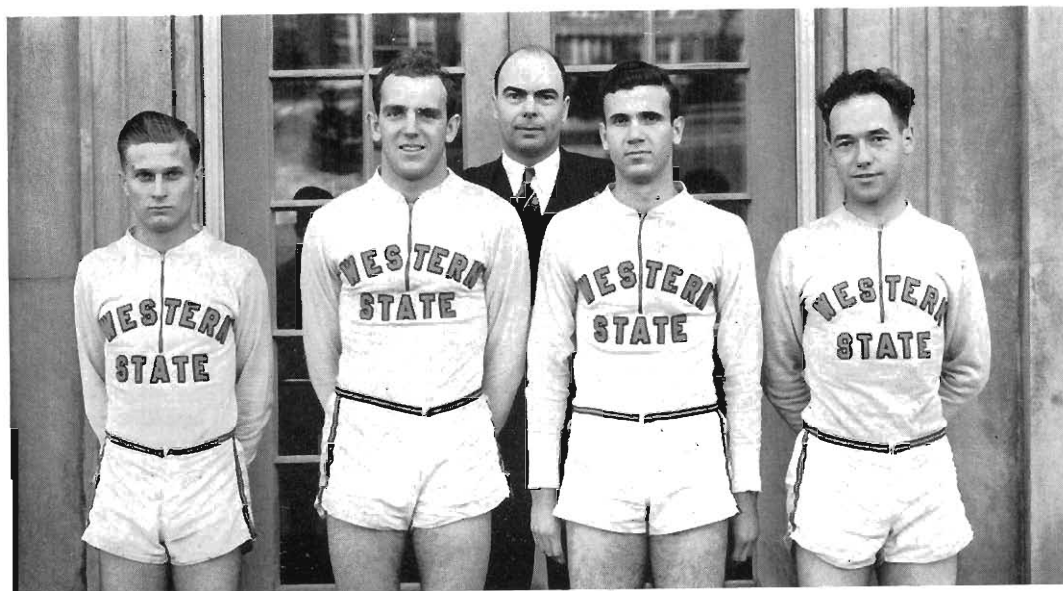

Hess

Campbell

Coach Smith

Chappell

Blanchard

## Freshmen Cross Country 1937 . . .

The Freshmen engaged in two dual meets this season; breaking even by winning from **Jackson High** and by losing to the Frosh of **Michigan State**.

Meet with **Jackson** was in the form of medley races with each man running different distances . . . Branson, Pedler, and Peeling turned in good performances in their debut.

The campus novice-run, which included all runners except varsity letter winners, was a yearling holiday with Harry Leonard, a freshman but ineligible for team competition, taking first with the good time of 13:41 for the two and one-half mile course. Pedler was second, Peeling third, Branson fourth, Stockford fifth, and Shoberg sixth.

The **Spartan frosh** brought a good team to defeat their Hilltopper hosts . . . Pedler, by placing second and Peeling by taking fifth scored the points for the Smithmen. Freshmen entered in the **Michigan A. A. U. meet** held here, placed sixth in team standing.

Pedler was honored with the captaincy of the hard-working squad. Not record breakers as Freshmen, they developed fast and are expected to hit their peak as varsity men.

### NUMERAL WINNERS

Oscar Branson, Elford Pedler, Garnett Peeling, Conrad Shoberg, Lawrence Stockford.

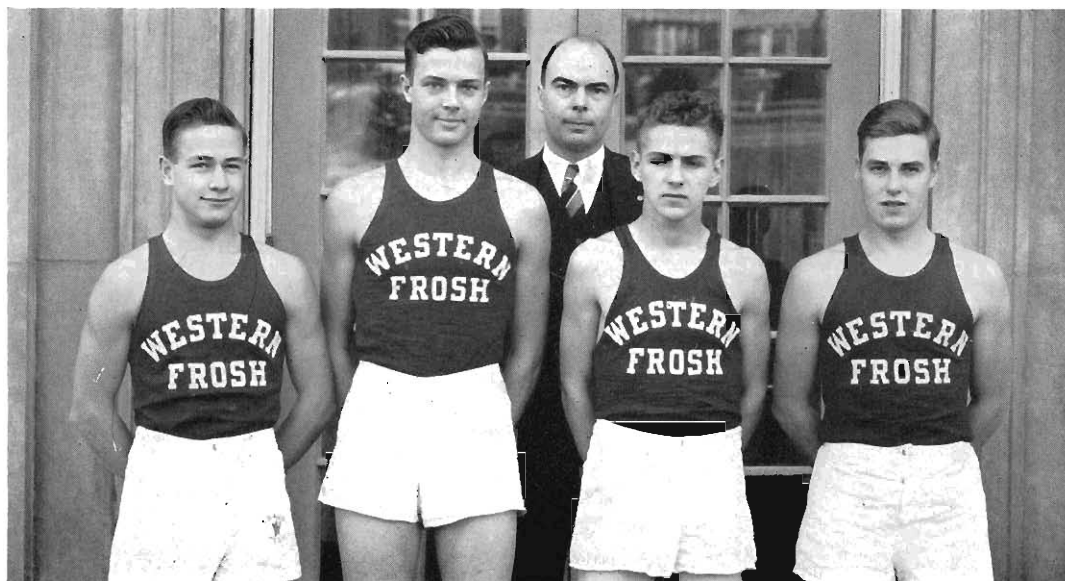

Stockford

Shoberg

Coach Smith

Pedler

Branson

R  
A  
C  
K  
E  
T

and

N  
I  
B  
L  
I  
C  
K





Coach Frank Householder

## Varsity Tennis 1937 . . . .

Ping . . . ping . . . ping . . . fizzle . . . "Game, set and match, Western." . . . and another Western tennis season got under way.

Coached by Frank Householder and captained by Norman Klein . . . the Hilltopper net squad scored outstanding team victories . . . as well as bringing individual honors.

Season opened with Lakes-to-Gulf trip . . . Coach Frank Householder and his racquet-wielders went south to engage the University of Mississippi . . . Tulane and Loyola of New Orleans . . . On March 29, the Westernmen defeated the **Mississippi** Uhlans 5-2 . . . Fischer, Ruehl and Klein won the singles . . . Fischer-Ruehl and Klein-Smith took their double assignments . . . The famed **Tulane** tennis team . . . known as the National Collegiate tennis champs . . . displayed all their power . . . 5-2 Ruehl showed plenty of stuff to out-point Abrams . . . and the strong combination of Fischer-Ruehl conquered the famed Sutter-Abrams team . . . Pride of the South, **Loyola**, dropped meet 7-0 . . . clean sweep for Western.

Western's netmen continued an eight-year old supremacy over **Notre Dame** . . . Fischer, Ruehl, Klein and Smith scored singles victories . . . and teamed together to take their matches . . . the score 6-3 . . . Irish again on the short end.

**Tulane's** Mighty visited the Hill and won 6-3 . . . but here's the news . . . Fischer outpointed Sutter . . . the great . . . 2-6, 7-5, 6-2 . . . Carl dropped the first set . . . and slashed away at the lead to come-back . . . Ruehl and Klein were victors in their singles battles . . . The Southerners went home with the win . . . taking both the teamed-matches.

May 1 . . . and a 7-0 score over the **Grand Rapids Junior College** started a new month . . . the Tutors taught the Jaycees plenty . . . swept the plate clean

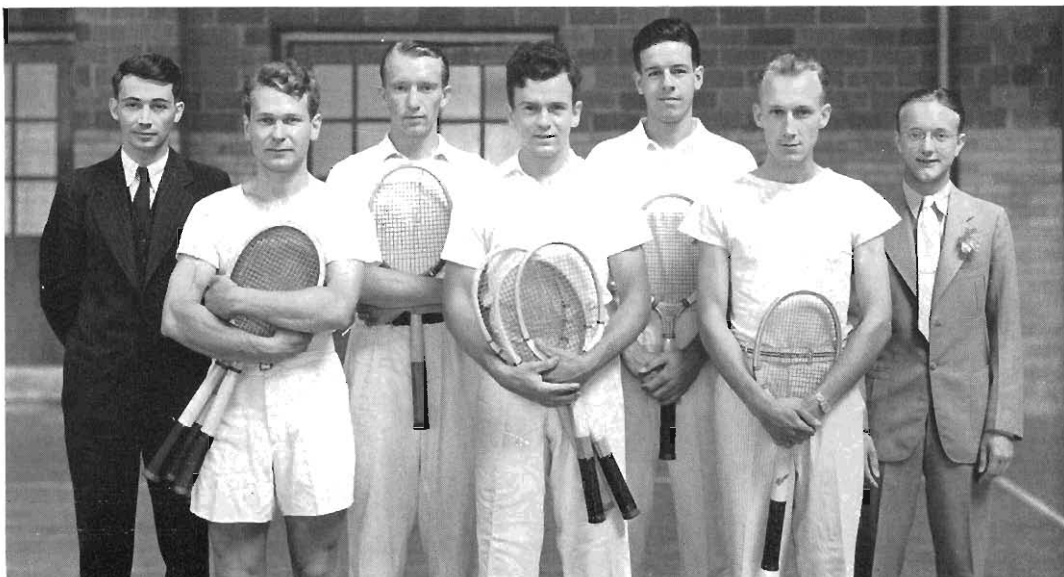

Coach Householder

Fischer

Smith

Ruehl

Chandler

Judd

Bullard, mgr.

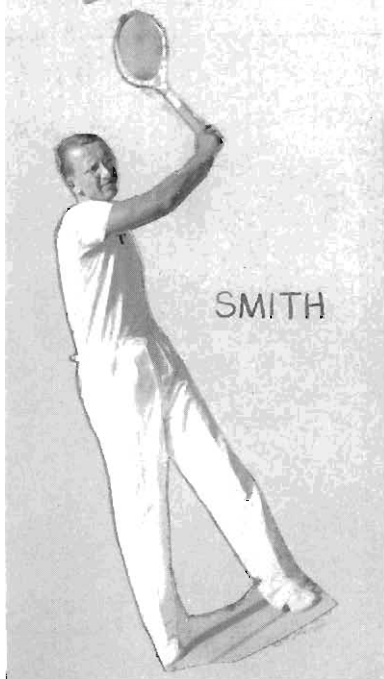
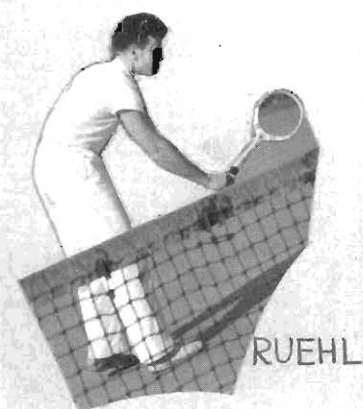

**Chicago.** King of the Big Ten, 8 . . . Western, 1 . . . Again Fischer made the head-lines . . . Added Bickel . . . Big Ten Champ . . . to his list of conquered . . . Bickel started strong . . . Fischer's consistency gave him the final count.

**Kenyon College** . . . Ohio's noted netmen . . . kicked over the dope-bucket . . . shellacking the Hilltoppers . . . 6-0.

The score-card gave the names of . . . Fischer . . . Ruehl . . . Klein . . . Chandler . . . and all three doubles teams . . . as the winners against **Oberlin** . . . Western 7, Oberlin 2.

**Indiana University** was happy to greet Coach Householder and his gang . . . however . . . Indiana University soon limited its exuberance . . . Western proved invincible on the court . . . 6-1 was the score.

**Northwestern** Cats bared their claws and scratched a 3-6 score on the record against the Brown and Gold . . . Fischer battled to beat George Ball . . . Ruehl lost to Russell Ball . . . then Fischer and Ruehl in a thrilling doubles match fought back Ball and Ball.

Highlights of inter-state competition . . . **Michigan Mixed Intercollegiate Tourney** . . . Carl Fischer crowned men singles champ after downing Ike Ruehl in finals, 6-3, 4-6, 6-3 . . . Willis Judd, Hilltopper number six man . . . although later eliminated . . . flashed a classy style to oust Schlesinger, the U. of Detroit number one star . . . The combine of Fischer-Ruehl turned on the heat for doubles honors . . . and Western won . . . Michigan State second . . . Albion third . . . Women's Title . . . went to Michigan State girls . . . Helen Otto and June Nelson beat W. S. T. C.'s Kay Marshall and Caroline Veley . . . In Mixed Contest . . . Ruehl and Maxine Cobb finished in victor's bracket.

Coach Householder and his gang finished the season with a 7-0 win over the **U. of Detroit** . . . Fischer, Ruehl, Chandler, Klein and Smith out-pointed their opponents . . . and teamed together, they also won . . . Splendid team put up their racquets for the year . . . Seniors Fischer, Klein, and Smith . . . will be missed when Coach Householder sends out the call for varsity men.

#### LETTER WINNERS

Matt Chandler, Kalamazoo; Carl Fischer, Detroit; Willis Judd, Kalamazoo; Norman Klein, Detroit; Milton Ruehl, Milwaukee (Wis.); Devon Smith, Delphi (Ind.).

## Freshman Tennis 1937 . . .

Another successful Freshman tennis season was experienced. Five wins and one defeat was their record with the only loss coming in the first of a home-and-home series with the **Michigan State Frosh.**

The season opened with a 5 to 1 victory over **Calvin College** in which the Hilltop yearlings won the four singles matches and split in the two doubles. In a return match Western Frosh again won, the score this time being 4 to 3.

A week later the team defeated **Grand Rapids Technical College** by the score of 4 to 3. Next day at East Lansing the racqueteers were forced to accept a defeat by a score of 5 to 2 against the strongest freshman team that the **Spartans** have ever had. Russell in the singles and Olson and VanDenBosch in the doubles scored the points.

Back on the home courts, May 14, Western freshmen gave the **State frosh** their only defeat of the season by winning 4 to 3 in a hard-fought match. Victory was sweet for the boys and was the high spot of the season. The season closed with a 4 to 3 victory over the revenge-bent **Grand Rapids Tech.** team.

Bob Olson played number one position most of the season. Jack Sims and Olin Vanderberg will also be enthusiastically welcomed to the varsity by Coach Householder.

### NUMERAL WINNERS

Robert Olson, Douglas Russell, Kenneth Sargent, Jack Sims, Adrian VanDenBosch, Olin Vanderberg.

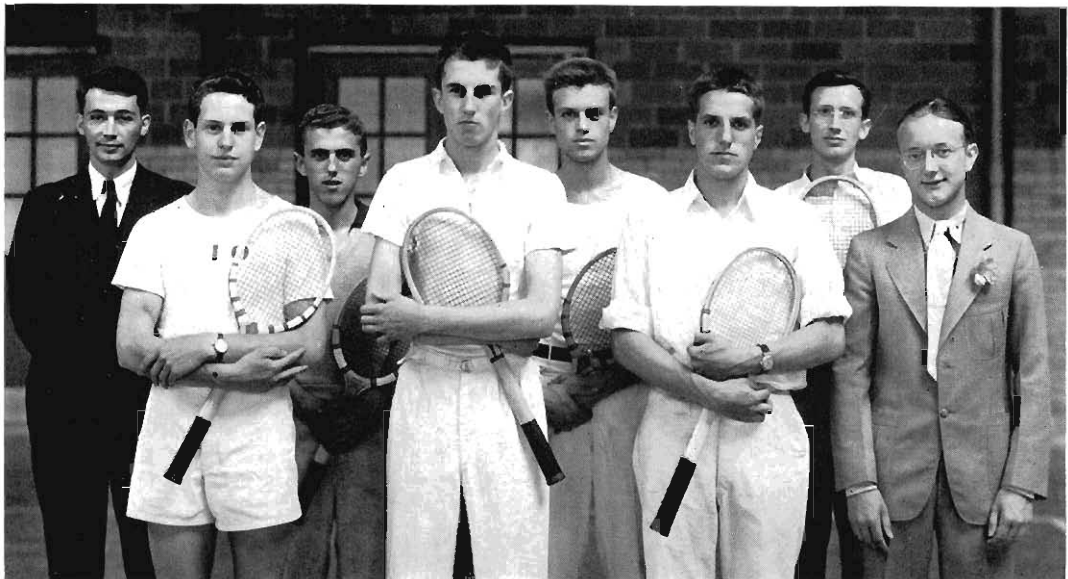

Coach Householder  
Russell

VanDenBosch  
Sims

Vanderberg  
Olson

Sargent  
Bullard, Mgr.

## Varsity Golf 1937 . . . .

Western's golf team . . . in its third year as a recognized sport . . . experienced another fine season . . . Coach Fred Huff again tutored the club-swingsters . . . Golfers who carried the Brown and Gold colors on the golf courses were . . . Clare Whiting, John Patchin, Peter Ignasiak, Randolph Teske, Dale Grieve and John Dill.

The divot-diggers teed off with an 8-4 win over **Olivet** . . . M. I. A. A. champions . . . the Hilltoppermen hit their drives squarely and sunk their putts to win . . . The **University of Detroit** . . . nosed out a close one . . . Western rolled the ball in the cup with accuracy to defeat **Hope** 19-5 . . . **Armour Tech** squeezed out a win  $8\frac{1}{2}$ - $9\frac{1}{2}$ .

The golfers traveled to Detroit and lost thrilling matches to **Wayne** and **Detroit** . . . the Big Towners were in top form to out-point the Huffmen . . . On the Chicago links . . . The Hilltoppers tied **Armour Tech** and then . . . outshot the strong **Loyola University** team by a score of  $11\frac{1}{2}$ - $6\frac{1}{2}$ .

The Western team sank the final shot of the season . . . and sank **Hope** 11-7 . . . Poppink . . . low medalist in the M. I. A. A. meet . . . beaten by Husbeck John Dill carded a 76 for the low medalist honors.

Much of the credit for the W. S. T. C. golf record should be given to Coach Fred Huff . . . he has directed the mashie-wielders for two successful seasons.

### LETTER WINNERS

John Dill, Kalamazoo; Dale Gieves, Moniaque. Edward Husbeck, Menominee; Peter Ignasiak, Ludington; John Patchin, Berkley; Clare Whiting, Detroit; Randolph Teske, South Haven



Coach Huff

Ignasiak

Teske

Grieve

Dill

Husbeck

Whiting

## Freshmen Golf 1937 . . .

Golf should hit a new high in the immediate future years as the result of the undefeated season enjoyed by the 1937 yearling squad. Western piled up 74 points and opponents totaled 1 point.

The first three matches were 18 to 0 victories for the Freshmen. **Calvin College** fell twice and **Muskegon Junior College** once to play the role of passive victims. The latter team in a return match, ended the local schedule by scoring the first point of the season against the Western Frosh golfers but were otherwise over-parred by a 20 to 1 score.

Individual abilities were well distributed and the well-balanced team play was the result. George A. Bond and Donald Pikkaart alternated at number one position. Bond was elected honorary captain.

The addition of this undefeated team to the varsity should make Coach Fred Huff's 1938 golf squad an outstanding team in Michigan Intercollegiate play.

### NUMERAL WINNERS

George A. Bond, Donald Gordonier, Donald Pikkaart, Roy Lawrence, Edwin Low.

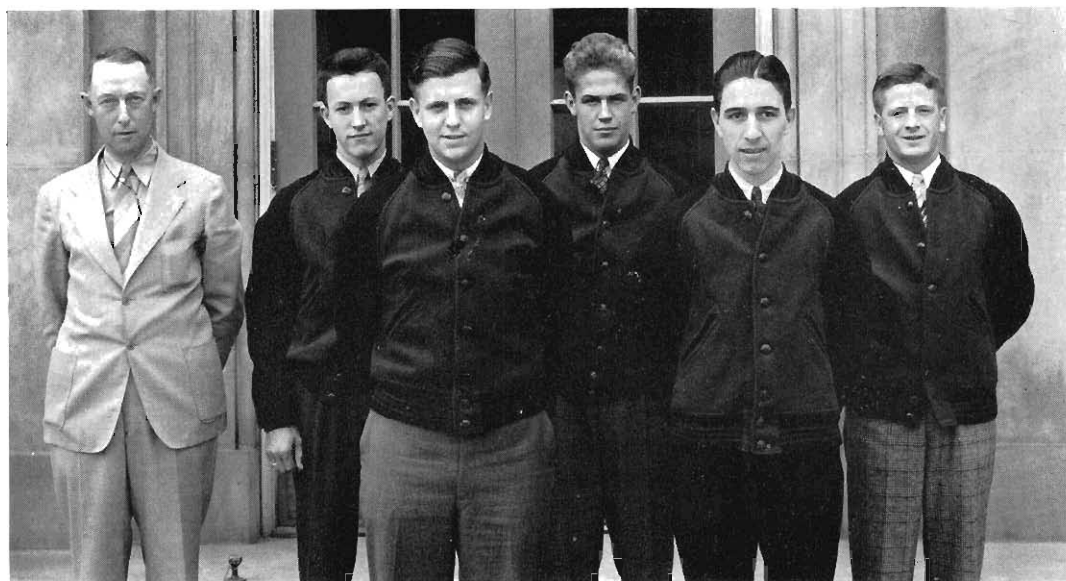

Coach Huff

Lawrence

Low

Pikkaart

Gordonier

Bond

I  
N  
T  
R  
A  
M  
U  
R  
A  
L  
  
A  
T  
H  
L  
E  
T  
I  
C  
S



## Intramural Sports . . . .

Under the friendly and capable direction of Frank Noble and Charles Maher, the year's intramural athletic program was carried on with efficiency and enthusiasm.

Intramural sports at Western are open to any student who is not a member of a varsity or freshman squad. This system embraces a three-season sports calendar. In the fall term there is handball, both singles and doubles, tennis and volleyball. Winter brings basketball, boxing and wrestling. Spirited games of softball mark the spring competition.

A lively spirit of competition and a friendly spirit of rivalry is shown in the games. Appropriate awards and trophies are given to the winners of each event.

### FOOTBALL . . . .

Western's annual intramural touch-football title was annexed by the Phi Sigma Rho fraternity for the second successive season and strongly proved the West-nedge's boys' superiority over the other six elevens entered.

The deciding tilt was a play-off scrap between the frat boys and the Cedar Street Comets. Phi Sig's stepped into the offensive and took the decisive game.

Members of the victorious team included: Giles Sinclair, James Moore, Ernie Mary, Leland Dean, Robert Feather, Jack Sluiter, Russell Eggelston, Kenneth Beagle, Herbert Auer, Willis Bullard, and Charles Schmitt.

### BASKETBALL . . . .

A crusher Oteyokwa five downed the sharp-shooting Klein Sophomores for the basketball honors in the intramural sports-title play-off.

With three leagues sponsoring teams and plenty of rivalry shown, it was a close series. The Class league entered six teams. Klein's Soph swishers were first; Collin's Juniors, second. Klein's team lined up with Plough, Jezewski, Cuyler, Olson, Vanderberg, Bond and Root.

The Club league was the scene of a ten way duel, with the Upper Peninsula boys holding the edge over the "W" Club. Members of the Oteyokwa team were, Husbeck, Doucette, Lalonde, Boar, Dilsipee and Angevine.

Ten teams scrapped it out in the House league for leadership and the 820 Cedar five emerged on top.

The season was conducted in a manner to reflect credit on all. Mr. Noble and Mr. Maher did a splendid job.

### BOXING AND WRESTLING . . . .

The climax to the wrestling and boxing season, sponsored by the intramural directors, came with the annual presentation of the Boxing and Wrestling Show.

It was a very successful season, with Al Assid in charge of boxing and Dale Brown supervising the wrestlers.

Summary of the Show:

125 lb. class: Max Damoth won by a decision over Jim Feather.

135 lb. class: Gordan Goyt won by a pin over Don Moody.

145 lb. class: Russ Gould won by a fall over Bob Goff.

155 lb. class: Jack Charon won by a pin over Chuck Henry.

165 lb. class: Dominick Farina won by a pin over Stan Bloyer.

175 lb. class: Dick Newell won by a pin over Ken. Fricke.

Heavyweight: Ed Zdunczyk won by a decision over "Tiny" Pitts.



## In the Sport Light . . .

. . . 1 . . . 'Hooping it up . . . 2 . . .  
Swing it . . . 3 . . . After the battle  
. . . 4 . . . Over the top . . .

. . . 5 . . . Juddie's mouthpiece . . .  
6 . . . Put me in, coach . . . 7 . . .  
Hats off! . . . 8 . . . Award-win-  
ner Bond . . . 9 . . . A wheel  
race . . .

. . . 10 . . . A Ruehl tennis player  
. . . 11 . . . Heave! Sophs! . . . 12  
. . . Trapped . . . 13 . . . Duck—  
for supper . . . 14 . . . W. K.  
Z. O. . .

. . . 15 . . . High ho! . . . 16 . . .  
Shoot 'em, Dean . . . 17 . . . Round-  
in' third . . . 18 . . . Down goes  
McGinny . . . 19 . . . Rah!  
Rah! Rah! . . .

. . . 20 . . . Fast break . . . 21 . . .  
Dad's Day . . . 22 . . . Smith serves  
an ace . . . 23 . . . It's a hit . . .  
24 . . . Watch the Fords go  
by . . . 25 . . . Men's Din-  
ner . . .

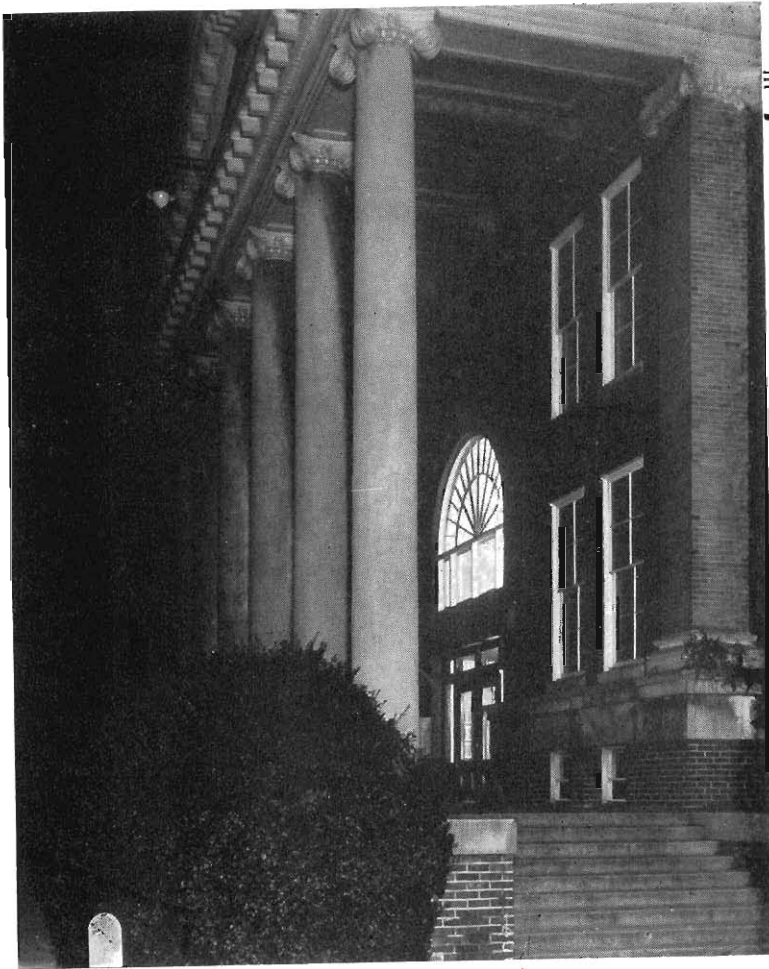

S  
P  
O  
R  
T  
S  
  
for  
  
C  
O  
E  
D  
S



Decker Gager De Kiep Baxter Ferguson Brown Mulder Lawson Guthrie Rice Thompson Sorenson  
Twiest De Haan Wortelboer Vuolle Bosker Finder McComb Townsend VanLewen Lamphier  
Lynch Marshall Parker Mulvany Miller Smith Brenner Roe Dunlap Powell  
Winebrenner Brooks Saunders Vander Roest Dietsch Jones Cobb Skog Cortright

## Women's Physical Education Association . . .

Any girl on the campus may join the Women's Physical Education Association although its membership is largely girls who are specializing in physical education. The organization aims to create an interest in recreational activities and to promote a spirit of friendliness among the girls.

The meetings are held twice a month. Roasts at the "Shack," class programs, speakers, and parties are included in the program schedule. At Homecoming the alumnae were entertained by participation in games and a splash party and the annual Homecoming Chocolate. An interesting film of modern dancing was shown at one of the fall meetings. Over fifty of the members were present at the Christmas party held in the Training School gymnasium where a beautifully decorated tree was the center of attention.

Early in the winter term, spring was anticipated at the mid-winter dinner which carried out the theme "Spring Ahead." At one of the social meetings, a tea, Mr. Slusser read poetry to the group. Many new songs were added to the song books as the result of a class song contest. The club entertained a girl's basketball team from New College, Teacher's College, Columbia University, which was touring through this part of the country and played an exciting game with a team chosen from the major physical education classes.

Miss Grigg, an exchange teacher from England teaching in Kalamazoo, told about the school system in her country at an interesting, informal meeting early in the spring term. The annual spring formal "Spring on the Stars" was held at the Park American Hotel. Virginia Saunders was chairman of the committee in charge. The overnight hike to Lake Michigan and the spring breakfast were the final events in the year's program.

LOUISE DIETSCH...President  
MONA DUNKELBERGER...Vice-president  
CECILE JONES...Secretary  
ANGELINE VANDER ROEST...Treasurer  
MISS BOTTJE and MISS MERSON...Advisers



Dietsch	Mulvaney	Jordan	Baxter	Day	Arthur	Wortelboer
Hess	Van Oosten	Straley	Nowlin	Cortright	Miller	
Nevins	Brooks	Putney	Boss	Nichols	Smith	
	Harvey	Saunders	Stutzman	Vuolle		

## Dance Club . . .

The Dance Club is composed of college girls who are interested in modern dancing. The work includes exercises for developing flexibility and fundamental skills; creating dance compositions of various forms and themes; and a study of music, famous Modern Dancers, and their contributions to the art.

The club presented its own compositions to groups in Kalamazoo, to outlying schools and communities, and to a large audience at the Physical Education Demonstration.

Prerequisite to membership in Dance Club is that a girl have certain motor skills, a response to rhythm, and an interest in modern dancing. The members are chosen from those who have taken classes in Modern Dancing or have attended the Tuesday 5 o'clock dance group. This group is open to any girl on campus.

In the fall term an Open House Chocolate was held for the prospective new members. In the winter term a delightful initiation dinner took place at the Park American Hotel for the fifteen new members of the club. Several times during the year the club has taken trips to see outstanding modern dancers. In February the group went to Chicago to see Doris Humphrey and Charles Weidmann and in March to Jackson to see the well known German dancer, Honya Holm.

The Dance Club is directed by Miss Elizabeth Gardner, a member of the Physical Education faculty and a graduate of the University of Michigan. The club is composed of twenty-five members and meets twice a month on Wednesday nights.

RUTH WORTELBOER . . .	President
ELMA VUOLLE . . .	Vice-president
BETTE SMITH . . .	Secretary-Treasurer
MAXINE CORTRIGHT . . .	Publicity Manager





Marshall

Cobb

Veley

Parker

Brooks

## Women's Tennis . . .

The varsity squad for 1938 included Dorothy Miller, Gertrude Ryan, Corrinne Van Oosten, and Winifred Cryan in singles, Kate Marshall paired with Maxine Cobb and Caroline Veley paired with Irene Jones for doubles. The team is coached by Miss Dorothy Vestal and annually participates in the State Mixed Intercollegiate tournament, held on Western State courts.

## Pyramids . . .

The pyramid formations were well exhibited by a picked group of majors of the Physical Education department in the demonstration given in March. The girls displayed excellent tumbling skill, timing, and teamwork in building formations that were attractive and difficult.



Brooks

Vuolle  
Cobb

Dietsch

Murphy  
Miller  
Wortelboer  
202

Cortright

Jones

Marshall



Putney                      Veley                      Ackley                      Bachelder                      Miller                      Palmer                      Vander Roest

## Women's Intramural Basketball . . .

Eighteen teams competed in the Women's Intramural Basketball Tournament this year with 150 girls participating. The two leagues, the Club and Zone, each entered 9 teams. A round robin tournament was held in each league to determine the winning teams. Four club teams and five zone teams were eligible for the elimination tournament. The club teams were the Senate, Commerce Club, Players and Glee Club, and the zone teams were 12, 16, 18, 14B and 20.

The Senate team managed by Dorothy Miller played seven games in the tournament and won every game. Zone 18 team managed by Louise Dietsch was defeated in the finals of the elimination tournament by the Senators.

## Swimming . . .

Swimming is becoming more popular every year at Western and since all the women students may elect swimming as an individual sport requirement, the scheduled classes take care of a goodly number who appreciate the opportunity to learn how to swim or improve their strokes.

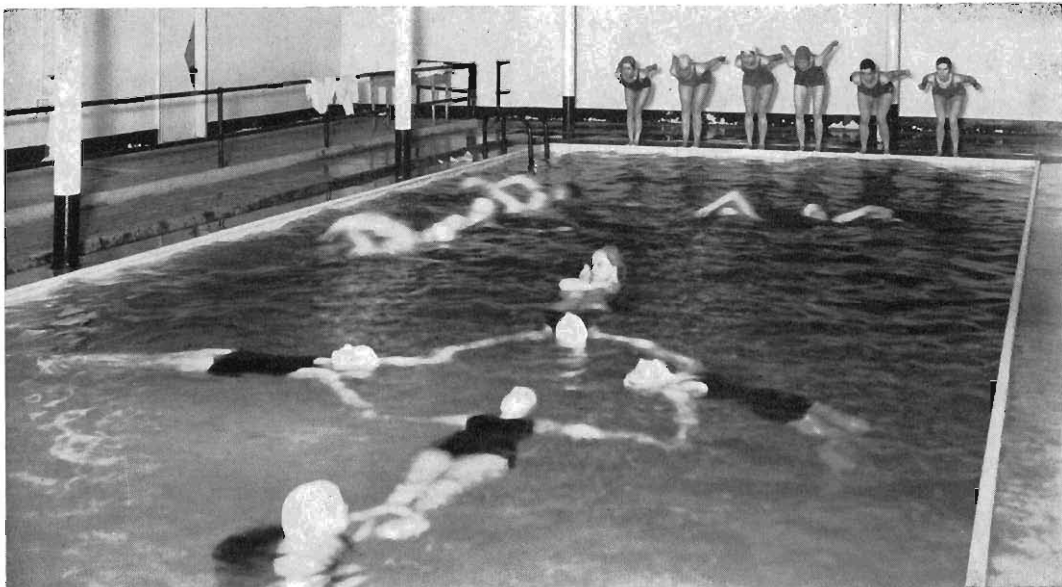



Waiting!

711

Vuoile

Soccerettes

Cute, hay!

Huh?

Bench Warmers

Miss Vestal

Posin'

Roomies

Rear Views

Betties

Ready?

Candid shot

Technique

Max

Three of a Kind

Pooh!

Deesel

Miss Vestal again

All aboard!

Frosh

Introducing Miss Merson

April 28 — Brrrr

Ahem!

Stuffin'

"Stepping"

Juniors

Doubles

La Cucaracha





# ADVERTISING



# EDUCATIONAL OPPORTUNITY

Western State Teachers College offers unusual opportunities for high school graduates of Michigan to continue their education whether they seek a teaching career or some other profession, for which a fine foundation may be procured in the General Degree or Pre-Professional Courses.

Western State Teachers College is unusually well equipped to give the service and efficiency needed in better preparedness in professional life. It is able to do this because of its splendid physical equipment and the high standard achieved and maintained by its faculty.

## WESTERN STATE TEACHERS COLLEGE

KALAMAZOO, MICHIGAN

DR. PAUL V. SANGREN  
President

JOHN C. HOEKJE  
Registrar

**"A Kalamazoo**  
**Trade Mark**  
**Registered** **Direct to You"**

Compliments  
of

**KALAMAZOO STOVE & FURNACE COMPANY**

56 Rochester Ave.

KALAMAZOO, MICH.

STOVES — RANGES — FURNACES

**A Complete Fashion Service**

For Women and Misses

FROCKS, COATS, SUITS, FURS

MILLINERY AND FOOTWEAR

**The Style Shop**

Kalamazoo, Michigan

217 So. Burdick St.

Phone 31381

Compliments  
of

**MILES DRUG STORE**

814 So. Westnedge

DOUBLE RICH THICK

MALTED MILKS

SCHOOL SUPPLIES

**NEW BURDICK  
HOTEL**

KALAMAZOO'S BEST

Fireproof Construction

250 ROOMS

in the very heart of the city

See Us For

FAVORS — GIFTS

AND

FINE WATCH REPAIRING

*Paul E. Morrison*  
**JEWELER**

356 S. BURDICK



PHONE 4696



Always Insist On

M I R A C L E A N

THE ONLY CERTIFIED DRY CLEANING PROCESS

Kalamazoo Laundry Co.

Ph. 4161

239 N. Rose St.



W. H. PENDLETON

INSURANCE

Street Floor — 119 North Rose St.

KALAMAZOO

MICHIGAN

To ADD PRESTIGE to

Your Social Functions

Hold them at the

PARK-AMERICAN HOTEL

BANQUETS

LUNCHEES

DANCES

Compliments of

SHAKESPEARE COMPANY

Makers of

FINE FISHING TACKLE

Compliments

of

SEARS ROEBUCK AND CO.

161 E. Mich. Ave.

KALAMAZOO, MICH.

Phone 5181

"Equipped to Serve"

## VERRA-KLEEN CLEANERS

317 E. Michigan Ave.

Park-American Hotel Bldg.

## HENRY A. PIERCE & SON

GENERAL INSURANCE

606 Kalamazoo Nat'l Bank Bldg.

KALAMAZOO, MICHIGAN

## BROPHY CHEVROLET

CARS & TRUCKS

Service at your call at any time  
of the day or night

RESTAURANT EQUIPMENT  
GOOD HARDWARE  
HOUSEWARES

You'll find all these attractively priced at

## J. CHAS. ROSS CO.

348 N. BURDICK ST.

Phones 2-0141 and 2-0142

Compliments of

## PETER PAN BAKERS

The products used exclusively  
in our cafeteria.

THANK YOU  
FOR YOUR PATRONAGE!

---

WE SPECIALIZE IN SCHOLARSHIP  
AND ACCOUNTING RECORDS  
FOR SCHOOLS

---



## BESTERVELT'S

Pure Food Stores  
KALAMAZOO, MICH.

## Doubleday Brothers and Company

---

241 E. Michigan Ave.  
Kalamazoo, Michigan  
PRINTERS - BINDERS - OFFICE OUTFITTERS

Compliments  
of

*Fred Mahoney's*  
*Shop for Women*  
114 So. Burdick St

"Specialists in Feminine Attire"

Wishing You  
Success in Life

**HOLLY'S GRILL**

618 W. Mich. Ave.  
KALAMAZOO, MICH.

**RIEPMA BROS.**

The Store that Serves You Best

MONARCH FOODS  
BATTLE CREEK HEALTH FOODS

Fruits and Vegetables Always Fresh  
6154 Phones 6155

*Williams*  
**ICE CREAM**

430 S. Burdick St.

Phone 2-9970

Compliments  
of

**VELLEMAN'S MILLINERY**

All Hats **\$1.45** None Higher

Margie McCammon

Marysue Sculley

**GULL LAKE HOTEL**

La Belle

For Class Banquets  
Dancing Every Nite

BOATING - ARCHERY - SWIMMING  
New 1938 Tell-a-vision  
Wagon Dinners Dance Rhythm

Compliments  
of

**JACK DOLD**

The drug store at the  
bottom of the hill.

**THIS BROWN AND GOLD IS BOUND  
IN A KOVER KRAFT COVER**

MANUFACTURED TO THE DESIGN  
AND SPECIFICATIONS OF THE  
BROWN AND GOLD STAFF

by

**Kover Craft Yearbook Covers**

1011 So. California  
CHICAGO, ILL.

The Co-op Store carries  
a complete line of

## THE GOOD-RICH CANDIES

Sold by the  
GOODRICH CANDY COMPANY  
Phone 2-4331 224 E. Wafer St.

Compliments of

## ECONOMY WALL PAPER CO.

218 - 222 North Burdick St.

HAIRCUTS, QUALITY, AND  
SERVICE

KENT & KNOBLOCK  
Barbers S. Westnedge

Compliments of

KALAMAZOO PANT CO.  
PANTS SWEATERS  
AND JACKETS  
E. MICHIGAN & EDWARDS



# GILMORE BROTHERS

"Established 1881"

DEPARTMENT STORE





# GRADUATES

Please accept our  
Congratulations  
And heartiest  
Well wishes

# GREETINGS

To the new  
Brown and Gold  
And to ALL  
Our Friends



# THE "CO-OP" STORE

Compliments of

# FELTMAN & CURME

Fine shoes for men and women

Compliments  
of

TAYLOR PRODUCE  
COMPANY

Compliments  
of

YOUNG RUG CO.  
2213 E. Michigan Ave.  
KALAMAZOO, MICH.

•  
Courtesy of

A. & P. FOOD  
STORES  
•

J. R. JONES' SONS & CO.

—In Kalamazoo Since '72—

Congratulations and  
best wishes from  
Kalamazoo's oldest  
department store—  
•

IDEAL DAIRY CO.

PASTEURIZED DAIRY PRODUCTS  
610 N. Burdick St.

Phone 7637

•  
66 YEARS OF  
QUALITY MERCHANDISING

# CAFETERIA

---

---

WESTERN STATE TEACHERS COLLEGE

QUALITY FOOD AT  
MINIMUM PRICES



Your Patronage  
Gratefully  
Received



Compliments of  
**Howard J. Cooper**

DODGE

PLYMOUTH

Compliments  
of  
a friend

Compliments  
of  
**Johnson Howard  
Company**  
BUILDING SUPPLIES

*Atlas*  
*Modern Shop Equipment*

For Homeshop, School,  
Garage, and Factory



*Atlas Press Company*

Insist on  
"SUPER-CLENE"  
Kalamazoo's Newest  
and most modern dry-cleaning system

**SUPERIOR DRY CLEANING**

443 W. North

Ph. 5741

Compliments  
of

**GRAND RAPIDS BOOKCASE  
and  
CHAIR CO.**

Compliments  
of  
**LEE & CADY**  
MICHIGAN  
WHOLESALE

HASTINGS, MICHIGAN

When you see  
The Western State  
Teachers College Band

You see the  
LILLEY-AMES CO.  
make of uniforms  
It pays to buy the L. A. Co.  
Quality Uniforms

THE LILLEY-AMES  
CO.  
Columbus, Ohio



## WHERE QUALITY IS SUPREME

Lunches — Dinners  
Candies — Salted Nuts  
Imported Dried Fruits — Fine Delicatessen  
Cakes — Pies — Pastries  
Good Bread and Rolls

CADE'S FOOD SHOP  
216 S. BURDICK ST.

## MALNIGHT'S BAKERY

BAKED GOODS  
of  
QUALITY

116 W. Mich.

Phone 2-3733

Most of the fellows at Western  
Buy Clothing and Furnishings  
at

KOOI-KNAPPER CO.  
128 N. BURDICK ST.  
Because we give them better values.  
Tell your friends about us, please

## J. C. PENNEY CO.

154-158 South Burdick St.

Dry Goods, Ladies' Ready-to-Wear  
Men's Clothing, Furnishings  
Housewear and Shoes

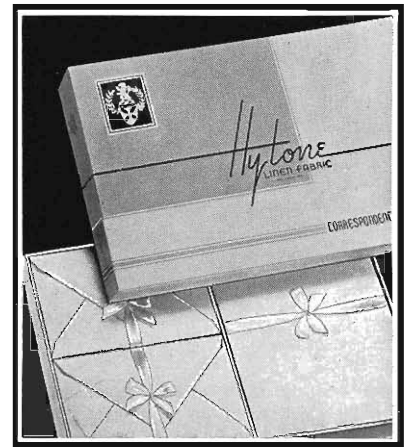

## E. M. SERGEANT

542 E. Michigan

Phone 3-1363

A Complete Fuel  
Service

COAL — COKE — FUEL OIL

## HY TONE —

The Stationery Preferred by Millions  
When you need Correspondence Stationery—ask  
for HyTone by name—it's the favorite of the  
Nation and is manufactured in Kalamazoo in a  
complete line of popular styles and sizes.

KALAMAZOO STATIONERY COMPANY  
Division of Western Tablet & Stationery  
Corporation

Compliments  
of  
**COLUMBIA HOTEL**  
HEADQUARTERS FOR WESTERN STATE TEACHERS  
COLLEGE SOCIAL ACTIVITIES

●  
COMPLIMENTS OF  
**A. M. TODD COMPANY**  
●



**OAKLEY & OLDFIELD**  
For Better Home Heating  
Coal      Fuel Oil      Torridheet Oil Burners  
329 S. Pitcher St.      3-1221

Better Class Dry Cleaning  
Garments Cleaned by the Economy Stay  
Cleaned Longer.  
FIVE STORES  
**ECONOMY CLEANERS**  
804 South Westnedge  
Phone 3-1317

Compliments  
of  
**FIDELITY BUILDING AND  
LOAN ASSOCIATION**  
Est. 1897



**A. W. Walsh Company**  
WHOLESALE GROCERS

PERSONAL SELECTION

**VIC'S MARKET**  
QUALITY MEATS

722 Locust St.

Kalamazoo

Victor L. Druckenbrodt, Prop.





# DELUXE ENAMEL

*Again,* as many times before, DELUXE ENAMEL has been selected for the BROWN AND GOLD because it is a paper that radiates the quality and prestige that the year book staff members have been able to regularly incorporate in this book.

DELUXE ENAMEL is made especially for School Annuals and Deluxe Catalogs that demand QUALITY from beginning to end. For color, for smoothness, for evenness of finish, and for photographic reproduction of fine plates, it is outstanding!

This distinctive sheet of paper is made by the REX PAPER COMPANY of Kalamazoo, Michigan, which specializes in the production of the better grades of coated book paper. DELUXE ENAMEL is sold exclusively by the BIRMINGHAM & PROSSER COMPANY, which carries a complete line of the finest printing papers available.

A DISTINCTIVE COATED BOOK PAPER  
WITH A SUPERFINE PRINTING SURFACE



Compliments  
of

**Henry Upjohn**  
**TOOLS - MACHINERY - CUTLERY**  
116 W. South St.

Elgin . . . . . Swiss . . . . . Hamilton  
W a t c h e s  
— STUDENTS —  
can save you money on  
G I F T S

And fine Watch Repairing due to low overhead



Phone 6414

490 W. Mich.

Compliments of

**Capitol Coffee Shop**  
148 East South St.  
Kalamazoo, Michigan  
W. R. Hyatt

Phone 2-1411

Special Rates for Banquets, Parties, etc.

**NEW CENTURY CAFE**  
Formerly New Asia Cafe  
107-109 E. Michigan Ave.

SPECIAL COMPLETE NOONDAY LUNCHEON .35  
Evening Dinner .55                      Sunday Dinner .60

**Kalamazoo Office & School  
Service, Inc.**  
Leather Note Books  
Portfolios

124 W. South St.

Phone 8932

**Johnson Paper and Supply Div.**

LOCKWAY STOUCK PAPER CO., INC.  
Benton Harbor, Mich.

PAPER WHOLESALERS

Janitor Supplies

Dairy Supplies and Equipment

335 N. Rose

Kalamazoo, Mich.

**SUPERIOR PRINTING  
COMPANY**  
FINE COLOR PRINTING

251 E. Kalamazoo Ave.                      Kalamazoo, Michigan

Phone 6454

WE RECOMMEND

**The Crystal Cafe**  
for its  
Excellent Luncheons and Dinners

116 Portage St.

# Letters of Appreciation . . .

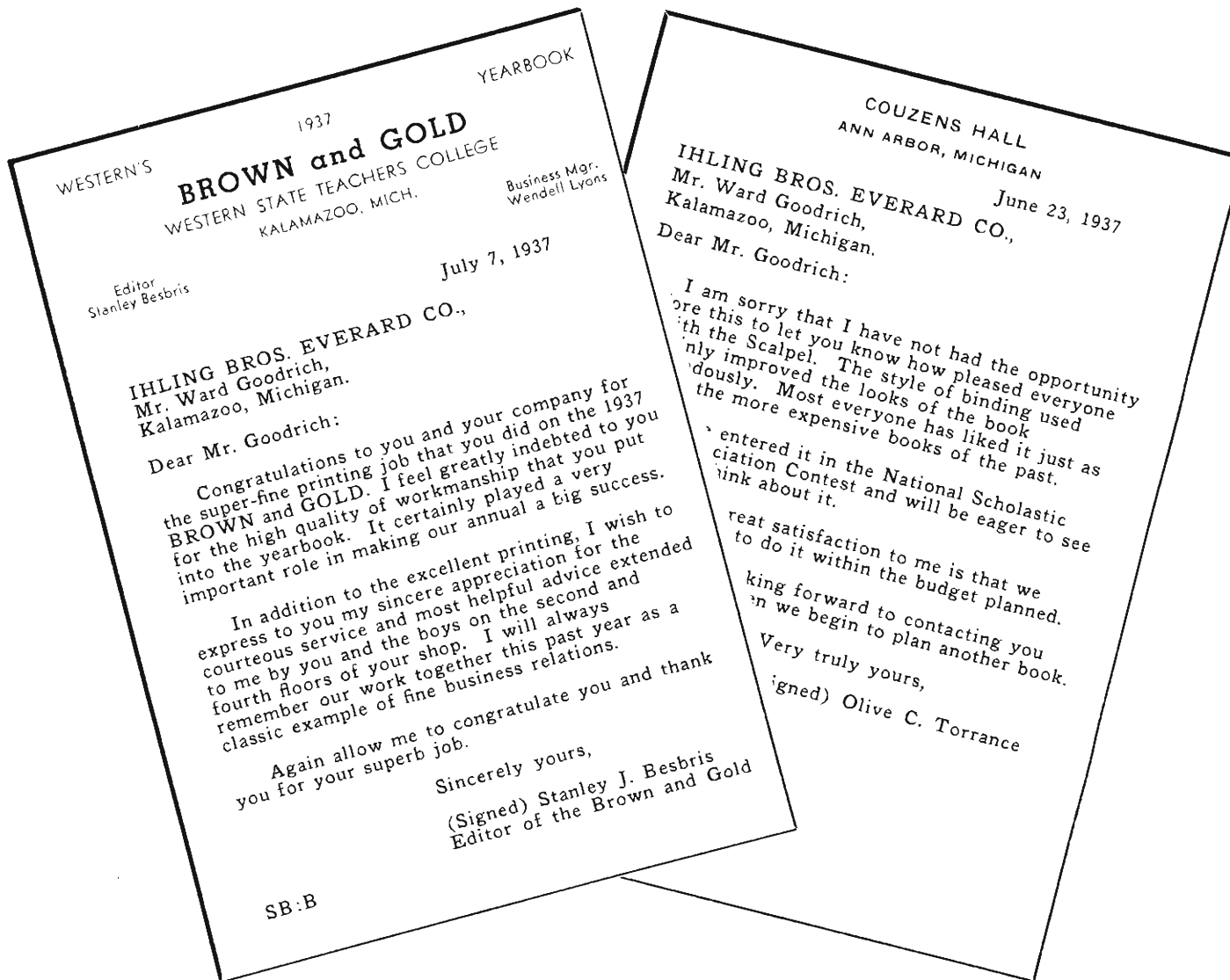

TAKE UP WITH US, YOUR PRESENT OR CONTEMPLATED PRINTING PROBLEMS . . . LARGE OR SMALL . . . YOU WILL FIND CHEERFUL COOPERATION, ARTISTIC TYPOGRAPHY AND A PLEASING DELIVERY . . .

*Printers of the Brown and Gold for over a Quarter of a Century*

## IHLING BROS. EVERARD Co.

KALAMAZOO

Good Printing



Since 1869

MICHIGAN

SERVE  
*Arctic*



**I C E C R E A M**

Compliments of

**Montgomery Ward & Co.**

(Department Store)

**QUALITY MERCHANDISE**

229-231 So. Burdick St.

Ph. 7104

Compliments of

**BAXTER LAUNDERERS  
AND CLEANERS**

Phone 4191

**QUALITY BAKING CO.**

Kalamazoo's Oldest

Retail Bakery

808 S. Westnedge

Home of Good Flowers  
Corsages a Specialty

**VAN BOCHOVE**

223 So. Burdick St.

Adjoining Fuller Theatre

**BE READY**

For Any Occasion

Keep Your Wardrobe Neat

**Paris Exclusive Cleaners  
and Dyers**

Phone 2-0188

Phone 5155

**E. S. RANKIN AGENCY**

Incorporated

**INSURANCE OF EVERY DESCRIPTION**

203 Kalamazoo National

Bank Building

Phone 6109



This Book is Printed with  
Wotta-Non-Scratch  
Halftone Black

**E. J. KELLY  
CO.**

Kalamazoo,  
Mich.

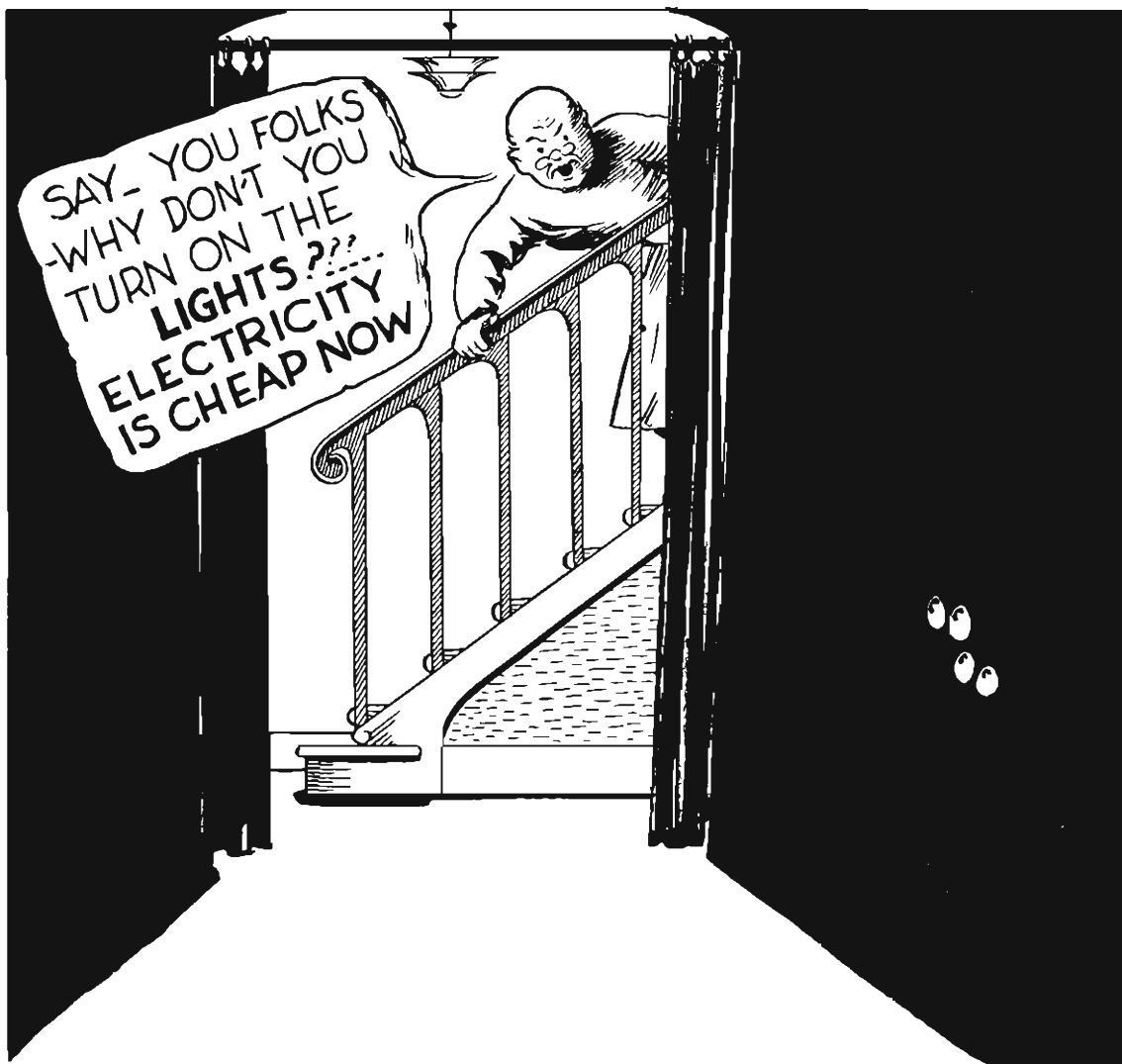

A penny goes farther than ever when spent for electric service. Buys more — and what it buys does more.

1937 set a new record in the Company's long established policy of giving the people "more goods at lower prices."

Homes, for example. Our residential electric customers bought their service at the lowest average price in the company's history. So, while they bought more than ever, and for a greater variety of home uses — they profited from a downward rate scale that dropped the average "unit price" below 3 $\frac{1}{4}$ c per kilowatt-hour.

# CONSUMERS POWER CO.

Kalamazoo, Mich.



FOR  
**QUALITY FOOTWEAR**  
 SEE US  
 HEADQUARTERS FOR  
*Breedveld's*  
 STUDENT FOOTWEAR  
 STAR  
 BRAND **SHOES**  
 PHONE 2-1027 246 S. BURDICK ST.  
 N. Breedveld D. J. Breedveld



Compliments  
 of

**COLLEGE CLUB**

Cor. of Walnut and Davis

Compliments of  
 of

**Michigan Theatre**

Compliments  
 of

**CHOCOLATE SHOP**

Student Headquarters



**OAKLAND PHARMACY**

Oakland at Academy Phone 5516

W. S. T. C. '17

**YOU'LL DO BETTER**

at the

**O. MILLER MARKET**

613 DAVIS ST.

KALAMAZOO

MICHIGAN

Compliments of

**LOCKSHORE FARMS INC.**

**GOLDEN GUERNSEY PRODUCTS**

**ICE CREAM**

**DAIRY PRODUCTS**



# SLOCUM BROTHERS

BROWN AND GOLD

PHOTOGRAPHERS



FOR 24  
YEARS

PORTRAIT

COMMERCIAL

KODAK FINISHING

Kalamazoo

Michigan

**GEORGE W. TAYLOR  
COMPANY**

**CLOTHING**

**FURNISHINGS**

**SHOES**

At 137 W. Michigan Ave.  
for over 70 years

Rudel C. Miller  
"Rudy" '24

Samuel A. Boerman  
"Sam" '22

Compliments of

**MILLER and BOERMAN**

**SPORTING GOODS**

**IT PAYS TO PLAY**

330 W. Michigan

Kalamazoo, Mich.

We are Proud of WESTERN  
STATE TEACHERS COLLEGE!

**YOU CAN'T DO ANY BETTER!**

A  
United  
Motors  
Service

for a thorough College Training,  
and we also know you can't do  
any better than M & T for a  
Complete Automotive Check-Up

'Instant Service-Genuine Parts-Reasonable Prices'

**M & T BATTERY &  
ELECTRIC CO.**

131 W. KALAMAZOO AVENUE

**VANDER SALM'S FLOWER  
SHOP**

**DOWNTOWN STORE**

348 So. Burdick

Ph. 9833

Greenhouses at 123 Wall St.

**SLAGER and BOS**

**GROCERS**

812 S. Westnedge Ave.

**QUALITY FOODS**

Phone 6119 or 6110

**MILLER LUMBER CO.**

**MILLER - DAVIS CO.**

**ENGINEERS and BUILDERS**

Lane Blvd. at Factory St.

**What Experience  
Have You Had?**

That is a question one is always asked when seeking employment. Any successful executive or personnel manager knows that a good index for the future is a strong record of past performance.

When a College graduate can point to some achievement along the lines of his chosen work his progress starts to accelerate.

This Bank, with its long unblemished record of 75 years, has won the confidence of the people of this community who look to it for guidance in making their financial plans for the future.

**FIRST  
NATIONAL  
BANK  
& TRUST  
COMPANY**

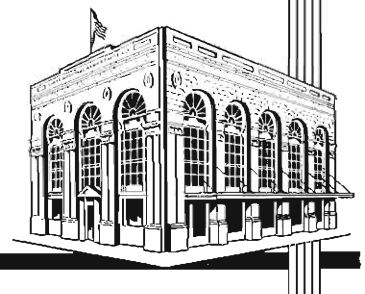

COURTESY AND QUALITY

ALWAYS

**Williams and Company**

JEWELERS

224 South Burdick St.

Consistently the Best  
Values, and Smartest  
Shoes Possible

**THE STYLE  
SHOP**

Mezzanine  
Air Conditioned

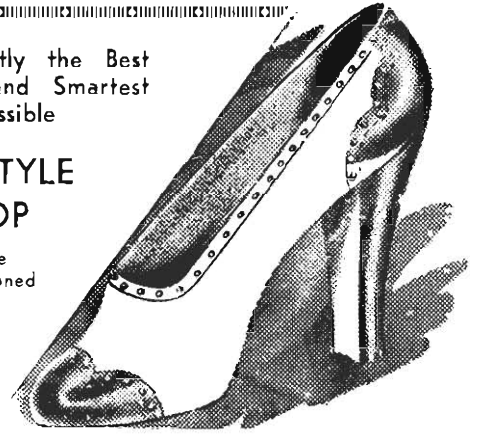

**BLOSSOM SHOPPE**

VANDER SALM'S

209 STOCKBRIDGE AVE.

Dial 4138

Oakland at Academy

Phone 5516

Compliments  
of

**GOODRICH SILVERTOWNS  
INC.**

136 So. Westnedge

KALAMAZOO, MICH.

Autographs . . .

YOUR YEARBOOK  
*In pictures*  
LEAVES NOTHING UNTOLD



ENGRAVINGS BY  
**CRESCENT ENGRAVING CO.**  
CHURCH ST. AT KALAMAZOO AVE.  
Kalamazoo, Michigan

# PATRON'S PAGE



T. U. C.

LUCAS COAL CO.



Autographs . . . .

# Faculty Index . . .

**A**  
Ackley, Hugh M. ....12, 67  
Amos, George E. ....12, 100  
Anderson, Selma E. .... 12  
Argabright, LaVerne .... 12

**B**  
Barloo, Grover C. .... 12  
Berry, William J. ....12, 162  
Blackburn, Jane Ann .... 12  
Borgman, Wallace .... 12  
Bottje, Mary .... 12  
Bowers, Robert Scott .... 12  
Boynlon, James W. .... 12  
Britton, Leoti C. .... 12  
Brown, William R. .... 12  
Bryan, Roy C. .... 12  
Burnham, Ernest ....12, 123  
Bustard, Gladys .... 12  
Butler, Charles Henry .... 12

**C**  
Cain, William H. .... 12  
Carter, Homer L. J. .... 12  
Clark, Edith E. ....13, 74  
Cooper, Carl R. .... 13  
Corbus, Howard D. ....13, 140

**D**  
Davis, Bertha S. ....6, 12, 69  
DeCair, Constance .... 13  
Draper, Blanche ....13, 74  
Dunham, Homer M. ....  
13, 74, 162, 164

**E**  
Eccles, Dorothy M. .... 13  
Eicher, Edith M. .... 13  
Eldridge, Robert John .... 13  
Ellis, Manley M. .... 13  
Ellsworth, Frank E. ....9, 12  
Evans, Anna L. .... 13  
Everett, John P. .... 13

**F**  
Feather, Margaret E. .... 13  
Foley, Louis .... 13  
Ford, Pearl L. .... 13  
Fox, John E. .... 13  
French, Anna L. .... 13

**G**  
Gardner, Elizabeth B. .... 13  
Gary, Lorena M. .... 13  
Gary, Mitchell J. ....13, 164  
Gill, John W. ....13, 164, 170  
Glasgow, James .... 13  
Goddard, Henry N. .... 13  
Graham, Vera Fern .... 13  
Greenwall, Harry P. .... 14

**H**  
Harrison, Lucia C. .... 14  
Henderson, H. Glenn .... 14  
Henry, Theodore S. .... 14  
Hilliard, George H. .... 14  
Hinds, Frank J. .... 14  
Hirsch, Edna L. .... 14  
Hoebcke, Ada Mary .... 14  
Hoekje, John C. ....12, 162  
Householder, Frank C. ....  
14, 190, 192

Huff, Fred ....14, 162, 193, 194  
Hussey, Doris .... 14  
Hyames, Judson A. ....14, 162, 176

**K**  
Kenoyer, Leslie A. .... 14  
Kercher, Leonard C. .... 14  
Kirby, George A. ....14, 121  
Knauss, James O. ....14, 67  
Kraft, Eunice E. ....14, 142

**L**  
Lindblom, Anna E. ....14, 75, 107  
Linden, Eleanore .... 14  
Loutzenhiser, Minnie D. .... 14  
Lumaree, Phoebe .... 14

**M**  
McCracken, William .... 14  
MacDonald, Cornelius .... 14  
MacDonald, John ....14, 170  
Maher, Charles ....15, 176, 196  
Marburger, Walter G. .... 15  
Mason, Katherine A. .... 15  
Masler, Helen .... 15  
Maybee, Harper C. .... 15  
Merson, Helen L. .... 15  
Moore, Floyd ....107, 121  
Moore, Grace .... 15  
Moore, Mary A. .... 15

**N**  
Nichols, Charles S. .... 15  
Nobbs, Lucille A. .... 15  
Noble, Frances E. .... 15  
Noble, Frank S. ....

**P**  
Paden, Hazel I. .... 15  
Pellett, Ray C. ....7, 12, 67  
Pennell, Eugene D. .... 15  
Phillips, Effie B. .... 15  
Pullin, Don O. .... 15

**R**  
Randall, Paul L. .... 15  
Rawlinson, Eleanor .... 15  
Read, Herbert W. ....15, 170, 171  
Reed, Sophia .... 15  
Robinson, William McKinley. 15  
Roekle, Olga Schalm .... 5  
Rood, Paul .... 15  
Russel, Robert R. .... 15

**S**  
Sangren, Paul V. .... 10  
Schumacher, Ruth V. .... 15  
Scott, Nancy E. .... 16  
Seibert, Russel, H. .... 16  
Sherwood, Marion J. .... 16  
Shilling, David C. .... 16  
Shimmel, Ethel .... 16  
Shoberg, Raymona V. 16, 75, 107  
Siedschlag, Lydia ....16, 69  
Smith, Alice .... 16  
Smith, Charles A. .... 16  
Smith, Cora Walker ....16, 69  
Smith, J. Towner ....16, 182, 187  
Snyder, Dorothea .... 16  
Spindler, Lavina .... 16  
Sprau, George .... 16  
Stamm, Opal M. .... 16  
Starring, Charles R. .... 16  
Steckelberg, Mathilde ....16, 143  
Steele, Roxanna .... 16  
Sterling, Clara L. .... 16  
Stevenson, Elaine .... 16  
Stoeri, Carrie E. .... 16

**T**  
Tamin, Marion .... 16

**V**  
Van Horn, Ruth G. .... 16  
Vestal, Dorothy .... 16

**W**  
Walao, Dwight B. .... 17  
Walker, Ellis J. ....17, 74  
Watson, Emma .... 17  
Weaver, Elmer C. .... 17  
Weber, W. Valdo .... 17  
Wilcox, Virginia .... 17  
Wilds, Elmer H. .... 17  
Windsor, Myrtle .... 17  
Wiseman, Merrill R. ....162  
Worner, Crystal .... 17

**Z**  
Zimmerman, Elizabeth T. ....17, 143



# General Index . . .

A	
Academy .....	146
Activities and Organizations .....	63
Administration .....	9
Advertising .....	207
Agriculture Club .....	140
Arts and Crafts Club .....	134
Athletics .....	161
Athletic Board .....	162

B	
Band .....	101
Baseball .....	175
Basketball .....	169
Brown and Gold Staff .....	72

C	
Calendar .....	112
Cheerleaders .....	162
Circulus Premedicus .....	141
Classical Club .....	142
Clubs .....	119
College Choir .....	99
Commerce Club .....	120
Country Life Club .....	122
Cross Country .....	187

D	
Dance Club .....	201
Debating—Freshman (Men) .....	80
Debating—Freshman (Women) .....	85
Debating—Men's Varsity .....	76
Debating—Women's Varsity .....	82
Dedication .....	6
Der Deutsche Verein .....	143
Dramatics .....	89

E	
Early Elementary Club .....	124
Extempore Speaking .....	80

F	
Faculty .....	9
Features .....	109
Forensic Board .....	75
Forensics .....	71
Football .....	163
Fraternities .....	145
Freshman Class .....	55

G	
Glee Club—Men's .....	94
Glee Club—Women's .....	96
Golf .....	193

H	
Herald .....	74
Home Economics Club .....	136
Honors .....	103

I	
In Memoriam .....	9
Industrial Arts Union .....	126
Inglis Club .....	137
International Relations Club .....	128
Interpretive Reading .....	88
Intramural Athletics .....	195
Intramural Debating .....	87

J	
Junior Class .....	37

K	
Kappa Delta Pi .....	104
Kappa Rho Sigma .....	106

L	
Later Elementary Club .....	138
Le Cercle Francais .....	139

M	
Men's Union .....	66
Music .....	89

O	
Omega Delta Phi .....	154
Oratory .....	80
Orchestra .....	100

P	
Phi Sigma Rho .....	156
Pi Kappa Rho .....	148
Players .....	90
Publications .....	71
Pyramids .....	202

S	
Senate .....	150
Senior Class .....	19
Sophomore Class .....	49
Sororities .....	145
Student Council .....	64
Student Science Club .....	130
Swimming .....	203

T	
Tau Kappa Alpha .....	107
Tennis .....	189
Theta Chi Delta .....	158
Theta Pi Alpha .....	152
Track .....	181

W	
"W" Club .....	132
Women's Athletics .....	199
Women's Glee Club Skit .....	98
Women's League Cabinet .....	68
Women's League Council .....	70
Women's Physical Education Association .....	200
Women's String Quartet .....	98

Y	
Y. W. C. A. ....	135

# Advertisers' Index . . .

**A**  
 Arctic Ice Cream Co. ....223  
 Atlantic and Pacific Tea Co..215  
 Atlas Press Co. ....217

**B**  
 Baxter Launderers & Cleaners 223  
 Bermingham & Prosser Co. .220  
 Bestervelt Market .....211  
 Blossom Shoppe .....228  
 Breedveld's Shoes .....225  
 Brophy Chevrolet .. ..... 211

**C**  
 Cades Food Shop ..... 218  
 Cafeteria . . . . .216  
 Capital Coffee Shop .....221  
 Chocolate Shop ..... 225  
 College Club . . . . .225  
 Columbia Hotel ..... 219  
 Consumers Power Co. ....224  
 Co-op Store ..... 214  
 H. J. Cooper .....217  
 Crescent Engraving Co. ....230  
 Crystal Cafe ..... 221

**D**  
 Dold Drug Store .....212  
 Doubleday Bros. .... 211

**E**  
 Economy Cleaners .....219  
 Economy Wallpaper Co. ... 213

**F**  
 Feltman and Curme .....215  
 Fidelity Bldg. & Loan.....219  
 First National Bank &  
 Trust Co. . . . .227

**G**  
 Gilmore Bros. .... 213  
 Goodrich Silvertown Inc. .228  
 Goodrich Candy Co. ....213  
 Grand Rapids Bookcase &  
 Chair Co. ....217  
 Gull Lake Hotel .....212

**H**  
 Holly's Grill .....212

**I**  
 Ideal Dairy .....215  
 Ihling Bros Everard Co. ....222

**J**  
 Johnson Howard Co. ....217  
 Johnson Paper Supply Co. . 221  
 J. R. Jones & Sons .....215

**K**  
 Kalamazoo Laundry Co. . .210  
 Kalamazoo Office & School  
 Service Inc. ....221  
 Kalamazoo Pant Co. . . .213  
 Kalamazoo Stationery Co. .218  
 Kalamazoo Stove Co. ....209  
 Kelly, E. J. Co. ....223  
 Knobloch & Kent .....213  
 Koor & Knapper .....218  
 Kover-Kraft .....212

**L**  
 Lee & Cady .....217  
 Lilley-Ames ....218  
 Lockshore Farms Inc. ....225

**M**  
 Mahoney, Fred .....212  
 Malnight Bakery & Grocery..218  
 Michigan Theatre .....225  
 Miles Drug Store .....209  
 Miller & Boerman .....227  
 Miller Lumber Co. .... 227  
 Miller, O. ....225  
 Montgomery Ward Co. ....223  
 Morrison Jeweler . . . .209  
 M & T Battery Co. ....227

**N**  
 New Burdick Hotel .....209  
 New Century Cafe .....221

**O**  
 Oakland Pharmacy .....225  
 Oakley & Oldfield .....219

**P**  
 Paris Dry Cleaners .....223  
 Park-American Hotel .....210  
 W. H. Pendleton Insurance..210  
 J. C. Penney . . . . .218  
 Peter Pan Bread .....211  
 H. A. Pierce & Co.....211

**Q**  
 Quality Baking Co. ....223

**R**  
 E. S. Rankin Agency .....223  
 Reck Jeweler .....221  
 Rex Paper Co. ....220  
 Riepma Bros. Grocery ....212  
 J. C. Ross .....211

**S**  
 Sears Roebuck & Co. ....210  
 E. M. Sergeant Coal Co. . .218  
 Shakespeare Co. . . . .210  
 Slager & Bos . . . . .227  
 Slocum Bros. ....226  
 Style Shop . . . . .209  
 Superior Cleaners ..... 217  
 Superior Printing Co. . . .221

**T**  
 G. W. Taylor .....227  
 Taylor Produce Co. ....215  
 A. M. Todd Co. .... 219

**U**  
 Henry Upjohn . . . . .221

**V**  
 Van Bochove Flower Shop...223  
 Vander Salm's Flower Shop..227  
 Velleman's .....212  
 Verr-A-Kleen Cleaners .....211  
 Vic's Market .....219

**W**  
 A. W. Walsh Co. ....219  
 Williams Ice Cream .....212  
 Williams Jewelers .....228  
 W. S. T. C. ....208

**Y**  
 Young Rug Co. ....215

# Personal Index . . .

## A

Abbott, Pauline . . . . . 50  
 Abel, John H. . . . . 20, 133, 164, 165, 176, 178  
 Ackley, Charlotte . . . . . 20, 65, 69, 70, 73, 105, 106, 139, 151, 203  
 Adams, Jane . . . . . 50, 125, 135  
 Adams, Virgil . . . . . 127  
 Adler, Garrell A. . . . . 56  
 Agar, George J. . . . . 38, 73, 79, 87, 129, 135, 159  
 Alden, S. Maxine . . . . . 20, 123  
 Aldrich, Louise L. . . . . 143  
 Allan, Mary M. . . . . 50, 151  
 Allen, Elizabeth E. . . . . 50, 123, 125, 149  
 Anders, Cleo R. . . . . 123  
 Andersen, Trevah M. . . . . 20  
 Anderson, Alice E. . . . . 56  
 Anderson, Carl L. . . . . 20, 164, 166  
 Anderson, Elva A. . . . . 50, 91  
 Anderson, Janet . . . . . 125  
 Anderson, Jean L. . . . . 123  
 Anderson, Mary B. . . . . 50, 121, 135  
 Anderson, Richard E. . . . . 56  
 Anderson, Theodore O. . . . . 20, 131  
 Andresen, William C. . . . . 50, 155  
 Andresen, Wilma A. . . . . 137  
 Andrie, Eugene S. . . . . 100, 101  
 Ansgore, Jean C. . . . . 50  
 Anthony, Norman H. . . . . 56  
 Anton, Genevieve M. . . . . 50, 100, 123  
 Anton, Virginia M. . . . . 50, 100  
 Appleyard, Grace M. . . . . 20, 105, 138, 143  
 Appleyara, Jean R. . . . . 56, 100, 125, 151  
 Arink, Doris C. . . . . 38, 97, 99, 100, 134  
 Armstrong, James H. . . . . 20, 131  
 Arnold, David . . . . . 176, 177  
 Arthur, Velma . . . . . 20, 125, 135, 201  
 Assid, Alfred . . . . . 127  
 Atkinson, Margaret . . . . . 20  
 Auer, Herbert A. . . . . 50, 73, 74, 157, 162  
 Aurand, Marguerite M. . . . . 56  
 Aurand, Marylyn R. . . . . 56  
 Austin, Vella O. . . . . 38, 125  
 Ayres, John . . . . . 127, 164, 167

## B

Babcock, Goida . . . . . 123  
 Bachelder, Barbara . . . . . 56, 136  
 Bacheider, Imogene G. . . . . 20, 69, 70, 105, 137, 151  
 Bachelder, Mary L. . . . . 38, 125, 151, 203  
 Backing, Henry H. . . . . 50, 95, 141  
 Bacon, Bernice L. . . . . 123  
 Baden, Cornelius I. . . . . 100  
 Bader, Max E. . . . . 38  
 Bailey, Bernice G. . . . . 97  
 Bailey, Harry R. . . . . 50, 180  
 Bailey, Lola . . . . . 56

Bailey, Sylvia N. . . . . 50, 70, 123  
 Baker, Eugene M. . . . . 38, 65, 73, 143, 157  
 Baker, Raymond H. . . . . 50, 65, 73, 143, 157  
 Bale, Carol J. . . . . 50  
 Bal'ontine, E. Reid . . . . . 168, 174  
 Bangerter, Lenore I. . . . . 38, 125, 135  
 Barkmeier, Donevieve M. . . . . 20, 96, 99, 100, 153  
 Barkmeier, Doyle G. . . . . 38, 95, 101, 121, 155  
 Barnebee, Mildred L. . . . . 50, 123  
 Barnes, Marilyn J. . . . . 56  
 Bartholomew, Kenneth D. . . . . 55, 56, 65, 80, 159  
 Barton, Wayne E. . . . . 20, 105  
 Bassett, Floyd O. . . . . 56  
 Baumgarten, Edna M. . . . . 38, 125, 151  
 Baumgartner, David W. . . . . 38  
 Baumgartner, Marjorie . . . . . 50, 84, 139, 149  
 Baxter, Murnah E. . . . . 200, 201  
 Beagle, Kenneth T. . . . . 38, 64, 75, 78, 80, 157  
 Beam, Robert M. . . . . 56, 101, 139  
 Beardslee, Eldon V. . . . . 123  
 Beattie, Victor C. . . . . 186  
 Becker, Ann R. . . . . 20, 73, 91, 125  
 Becker, Aridean V. . . . . 125  
 Becker, Milton G. . . . . 168  
 Be Lisle, Jean . . . . . 38, 138  
 Bemis, Dale R. . . . . 20, 106, 131, 157  
 Benge, Harold M. . . . . 159  
 Benjamin, Floyd S. . . . . 155  
 Benjamin, Mary Jane . . . . . 38, 129  
 Benjamin, Ronald W. . . . . 38, 155  
 Bennett, Grant S. . . . . 38, 131  
 Bennett, Waldo T. . . . . 56  
 Bennink, Theodore H. . . . . 50, 162  
 Benson, Albert E. . . . . 50, 157  
 Benson, Patricia J. . . . . 20  
 Benson, Rex E. . . . . 38, 127, 159  
 Bent, Leo V. . . . . 127  
 Berkey, Mary E. . . . . 38, 147  
 Besbris, Stanley J. . . . . 20, 65, 157  
 Beukema, Jean A. . . . . 136, 151  
 Biddlecome, Doris M. . . . . 134  
 Bilz, W. Preston . . . . . 123, 137  
 Bird, Marian L. . . . . 20, 125, 147  
 Birkhold, Clifford O. . . . . 56  
 Birkhold, John R. . . . . 38, 72, 107, 121, 157  
 Birmingham, Helen S. . . . . 21, 121, 135  
 Bishop, Oren E. . . . . 50  
 Blackmun, Dorothy E. . . . . 231  
 Blades, Russell J. . . . . 21, 123  
 Blanchard, Bruce T. . . . . 21, 182, 184, 187  
 Bleecker, Vera E. . . . . 21, 138  
 Block, Mae . . . . . 56  
 Bloomfield, Marie P. . . . . 21, 131  
 Blomquist, Jack . . . . . 56  
 Bloomquist, Donald E. . . . . 56, 174  
 Boyer, Stanley F. . . . . 50, 127, 159

Bluhm, Mae I. . . . . 56  
 Bodley, John J. . . . . 38, 101  
 Boer, Rachel J. . . . . 135  
 Bonfoey, Ruth . . . . . 38, 134, 153  
 Bond, George A. . . . . 194  
 Bond, George N. . . . . 21, 108, 133, 162, 164, 165  
 Borden, Doris I. . . . . 21, 96, 99  
 Borders, Lisle . . . . . 56, 99  
 Bornor, Dorothy J. . . . . 56  
 Borsum, Ivan . . . . . 50  
 Bosier, Beverly B. . . . . 21, 125, 134  
 Bosker, Alyce R. . . . . 38, 97, 98, 99, 200  
 Boss, Harriet W. . . . . 50, 135, 136, 151, 201  
 Bothamley, Winifred J. . . . . 38, 121  
 Boulard, Thelma J. . . . . 38, 125, 153  
 Bouma, Melvin . . . . . 38  
 Brackenridge, Clifford W. . . . . 131  
 Bradford, Beatrice L. . . . . 56, 135  
 Bradley, Wayne E. . . . . 21  
 Brainard, Mary H. . . . . 139  
 Branson, Oscar . . . . . 56, 188  
 Bray, Don M. . . . . 39, 132  
 Bray, Ray R. . . . . 39, 127, 132, 164, 182, 185  
 Breece, Wanda . . . . . 21, 97, 99, 143  
 Breidenstein, James E. . . . . 39  
 Brennan, Lenora C. . . . . 39, 138, 151  
 Brenner, Edythe E. . . . . 50, 70, 200  
 Brimmer, Elva L. . . . . 39, 97, 99  
 Britton, Ferne E. . . . . 123  
 Broadbent, R. William . . . . . 170, 172  
 Brooks, Ellen E. . . . . 50, 138  
 Brooks, Winona M. . . . . 39, 200, 201, 202  
 Brown, Addison L. . . . . 50, 159  
 Brown, Anna G. . . . . 125  
 Brown, Charles R. . . . . 186  
 Brown, Dale L. . . . . 21, 155  
 Brown, E. Maxine . . . . . 39, 200  
 Brown, Manley . . . . . 137  
 Brown, Josephine J. . . . . 56  
 Brown, Richard M. . . . . 39, 121, 127  
 Brown, Robert L. . . . . 56, 136  
 Brown, Ruth . . . . . 50, 123  
 Brown, William P. . . . . 39, 155  
 Brown, Willow M. . . . . 39, 135  
 Brueckner, Moritz F. . . . . 168  
 Brune, Elmer J. . . . . 39, 127, 140  
 Brunson, Royal B. . . . . 131  
 Bryant, William . . . . . 182, 184  
 Buckley, Naoma L. . . . . 56, 85, 149  
 Bucko, Alphonse . . . . . 56, 101  
 Buell, Arlene L. . . . . 56, 97  
 Buettner, Virginia E. . . . . 56  
 Bullard, Willis C. . . . . 31, 39, 65, 78, 91, 157, 190, 192  
 Bullman, Arthur . . . . . 39, 93, 101, 131, 155  
 Buntaine, Raymond E. . . . . 56  
 Burge, Don . . . . . 21  
 Burgess, Gerald . . . . . 56  
 Burgoyne, Leon E. . . . . 39, 67, 101, 131, 155

Burkham, W. Scott ..... 50  
 Burkhard, Silvia B. .... 125  
 Burkhead, Paul E. .... 37, 65, 91, 106, 131, 155  
 Burleson, Edwin J. .... 168  
 Burns, Thelma M. .... 39, 135, 139, 142  
 Burrell, William ..... 182, 183  
 Bush, Betty (A. E.) .... 39, 97, 136, 153  
 Bush, Elizabeth ..... 21, 69, 70, 98, 99  
 Buswell, Barbara ..... 56  
 Button, Jane ..... 21, 135, 137  
 Byrd, Alden M. .... 21, 131

## C

Cagney, Kathryn H. .... 39, 121  
 Cairns, Gladys P. .... 123  
 Calkins, Forest F. .... 39, 134  
 Callow, Helen L. .... 39, 125  
 Campbell, Wade C. .... 50, 186, 187  
 Carley, Carolyn I. .... 21, 73, 138  
 Carpenter, Ailene ..... 50  
 Carpenter, Leon S. .... 21  
 Carpenter, Morris R. .... 50, 121  
 Carr, Elson ..... 21, 95  
 Caswell, Gordon G. .... 22, 129, 137, 139  
 Ceru, Nellie M. .... 50, 139  
 Chamberlain, Marianne G. .... 22, 125  
 Chamberlain, Ruth E. .... 50, 123  
 Chamberlin, Claire L. .... 22, 91, 105, 106, 131  
 Chamberlin, Margaret B. .... 56  
 Chamberlin, Vernon R. .... 22  
 Chandler, Avery W. .... 39, 100, 101  
 Chandler, Emma B. .... 22, 125  
 Chandler, John A. .... 101, 127  
 Chandler, J. Mathias ..... 22, 121, 190, 191  
 Chapin, Aulene M. .... 125  
 Chapman, Bettie E. .... 39, 135  
 Chapman, Orlando ..... 101, 123  
 Chappell, Lloyd M. .... 22, 133, 182, 184, 187  
 Charon, Hubert J. .... 56, 168  
 Chase, Mary A. .... 56  
 Chenoweth, Lyle M. .... 39  
 Cheyne, Wayne C. .... 22, 99  
 Chipman, George H. .... 164  
 Chisholm, Helen L. .... 89  
 Chojnowski, Jane ..... 50, 97, 99, 153  
 Chojnowski, Mitchell J. .... 39, 121, 159  
 Christian, Betty E. .... 56  
 Christlieb, Donald M. .... 140  
 Christoff, Clinton ..... 56, 159  
 Church, Esther M. .... 50  
 Cirone, Caroline ..... 22, 97, 125  
 Clark, Charles A. .... 22  
 Clark, Florence E. .... 22, 138  
 Clark, Thelma M. .... 40, 125  
 Clark, Walter ..... 40, 73, 131, 143, 157  
 Cline, Ted ..... 168  
 Cobb, Maxine B. .... 22, 200, 202  
 Cocco, Angeline E. .... 50, 121  
 Cochrane, Maurice L. .... 22, 106

Cogswell, Mary L. .... 50, 70, 84, 125  
 Cole, Elizabeth ..... 50, 139  
 Cole, Ethel M. .... 22, 129, 149  
 Cole, Gerald ..... 40, 101  
 Cole, Marcile ..... 56, 134, 135  
 Cole, Marion E. .... 56, 97, 99  
 Collins, Harry P. .... 132, 159, 164, 167  
 Colman, Bernardine L. .... 22, 135  
 Conine, Dezena M. .... 22, 138  
 Conklin, Margaret R. .... 40, 135  
 Connor, Ivan D. .... 22, 100, 101, 157  
 Connor, Margaret R. .... 22, 69, 147  
 Connor, Muri B. .... 56  
 Cook, Florence E. .... 56  
 Cook, Robert J. .... 40, 127  
 Cook, Thomas H. .... 50, 79, 157  
 Cooper, James F. .... 50, 129  
 Cooper, Phyllis J. .... 56, 151  
 Corbus, E. Adelle ..... 121  
 Cordell, Margaret ..... 23, 125  
 Corlew, Virginia D. .... 40  
 Cortright, A. J. .... 23  
 Cortright, Maxine M. .... 23, 200, 201, 202  
 Cory, Robert D. .... 23  
 Cosgrove, Gale W. .... 40, 65, 74, 129, 157  
 Cosgrove, Mary E. .... 123  
 Covert, Emma G. .... 50, 83, 121, 139  
 Cox, Charlotte L. .... 23, 135, 138  
 Cox, Dorothy E. .... 23, 135, 138  
 Cox, Mary F. .... 100, 125  
 Coyne, Daniel T. .... 40, 87, 137  
 Crabbe, Marjorie A. .... 129, 143  
 Credit, Elvera M. .... 125  
 Cramblet, Lucile G. .... 40  
 Cramer, Frederick J. .... 57  
 Craney, Charles G. .... 173  
 Crawford, Charles J. .... 23, 65, 91, 105, 108  
 Crippin, Lela L. .... 131  
 Crist, Betty J. .... 125  
 Cronk, Kenneth E. .... 57, 168  
 Cross, Bobella M. .... 23, 105, 125, 151  
 Cryan, Helene G. .... 23, 75, 88, 91, 147  
 Cryan, Winifred C. .... 134  
 Cuber, Francis H. .... 23, 77, 105, 155  
 Cuckovich, John ..... 174  
 Cupples, Claude C. .... 23, 121  
 Currier, Howard G. .... 127  
 Currier, Thomas ..... 127  
 Cuyler, Clarence E. .... 180

## D

Dahl, Clifford ..... 100, 101  
 Dailor, Frances M. .... 23, 151  
 Dalman, Harriet L. .... 123  
 Damoth, Max A. .... 40, 159  
 Daniel, E. Delzelle ..... 23, 70, 138  
 Davidson, D. Wayne ..... 50, 170, 172, 186  
 Davidson, Portia C. .... 40, 97, 134  
 Davis, Marguerite C. .... 51  
 Davis, Rose E. .... 57, 147  
 Davis, Virginia M. .... 51  
 Davisson, Joy E. .... 139, 147

Dawson, Hope ..... 40  
 Day, Myrtle I. .... 125, 201  
 Dean, Leland W. .... 37, 40, 65, 67, 73, 105, 155  
 De Boer, Ruth J. .... 51, 123  
 Decker, Donna M. .... 40, 125  
 Decker, Ilah M. .... 40, 97, 98, 99, 100  
 Decker, Vivian M. .... 135, 153, 200  
 Dedo, Thomas J. .... 23, 127  
 De Haan, Frances M. .... 200  
 De Haan, Gary ..... 99, 101, 143, 155  
 DeKiepe, Margaret A. .... 51, 200  
 Delsipee, Harold J. .... 168  
 De Ling, Marian L. .... 51, 123  
 DeLoof, Melvin R. .... 51, 100, 101  
 Denachuck, Lena ..... 40  
 Denecke, Harry ..... 121  
 De Rosier, Shirley M. .... 139  
 Deuel, Winifred K. .... 123, 125  
 Deur, Elvira ..... 23  
 Dickinson, Joseph E. .... 57  
 Dietrich, Vivian L. .... 40, 69, 70, 74, 105, 125, 151  
 Dietsch, Louise E. .... 23, 200, 201, 202  
 Dileski, Otto P. .... 23, 133  
 Dill, John J. .... 155, 193  
 Dillon, Robert E. .... 40, 186  
 Disbrow, Loren A. .... 23, 95  
 Doane, Aleta N. .... 57, 91, 125  
 Doescher, Inez R. .... 57, 136  
 Dommert, Helen M. .... 51  
 Donley, Lee ..... 182, 183  
 Doolittle, Arland W. .... 51, 95, 99, 131  
 Dornan, Beverly L. .... 123  
 Doucette, Edward ..... 167  
 Dougan, Millard L. .... 51, 140  
 Douglass, Beatrice L. .... 57, 125  
 Downs, E. Jannette ..... 135  
 Doyle, Jack Jr. .... 57  
 Drake, Norman A. .... 40  
 Drake, Robert M. .... 24  
 Draper, Robert ..... 51, 131  
 Drummond, Donald F. .... 24, 74, 105, 129, 155  
 DuMouchel, Hermas A. .... 24, 131  
 Dunavin, Wm. M. .... 40, 140  
 Dunkelberger, Mona L. .... 151  
 Dunlap, Helen L. .... 200  
 Dunn, Elizabeth M. .... 123  
 Dustin, Derby D. .... 140  
 Dwight, Austin E. .... 101  
 Dziewiatkowski, Dominic ..... 131, 141, 159  
 Dziewiatkowski, John C. .... 57

## E

Early, Raymond ..... 40  
 Eason, Beverly ..... 24, 73, 97, 121  
 Ebbert, Laura A. .... 51, 129, 138  
 Ebbitt, Roger J. .... 24, 127  
 Edison, Ruth E. .... 24, 136  
 Edsall, Robert D. .... 51, 159  
 Edson, Geneva R. .... 24, 135, 138  
 Edward, Arvalla A. .... 57  
 Eggleston, Russell L. .... 40, 157  
 Egner, Marjorie M. .... 40, 125  
 Ekkens, Ruth H. .... 40, 125

Ekleberry, Jack  
41, 131, 141, 143, 155  
Elferdink, Donald .....24, 155  
Elliott, George C. ....24  
Elliott, Jeanette .....51  
Elsie, Edith L. ....123  
Elwell, Joyce E. ....41, 136  
Elwell, Myra J. ....57, 125  
Ely, Helen C. ....125  
Emmons, Alice L. 24, 91, 105, 147  
Engel, Virginia E. ....51, 100, 142  
Engle, Kenneth B. ....41, 159  
Engstrom, Ruth .....24, 121  
Evans, I. Flora .....24, 121, 142

## F

Fair, Althea .....57, 135  
Faling, Marjorie E. ....57  
Farina, Dominick .....41, 139  
Farmer, Walter .....182, 183  
Faust, Dwight E. ....24, 95, 99, 105  
Feather, Don B. ....139  
Feather, James W. ....101  
Feather, Robert G.  
41, 106, 131, 141, 143, 157  
Fechner, Holly .....24  
Fenton, Richmond E. ....57  
Ferguson, Gladys E. ....51, 200  
Ferguson, Wm. Ramsay 41, 134  
Finch, Henrietta M. ....57  
Finder, Florence B. ....200  
Fischer, Carl .....190, 191  
Fisher, Harrison M. ....41, 137  
Fitzgerald, Harold J. ....57  
Flack, Bernard C. ....57  
Flory, June R. ....24, 135, 138  
Flott, Barbara E. ....57  
Flynn, Beryl R. ....24, 91, 125  
Foley, Thomas J. ....57  
Ford, Sherman .....182, 185  
Foreman, Maurice J. ....24  
Foster, Clarence L. ....51, 127  
Fowler, Hope E. ....134  
Fowler, Russel .....57  
Fowler, Vivian M. ....57, 123  
Fox, Don R. ....41, 132, 182, 183  
Fox, John H. ....41, 73, 99, 101, 155  
Fox, Viola E. ....57  
Fox, Wm. H. ....24, 134, 157  
Francisco, Betty O.  
41, 97, 98, 99, 100  
Francisco, Oliver B.  
41, 99, 101, 134  
Francoise, Alta Jane  
41, 69, 70, 105, 125, 151  
Franz, Helen L. ....41, 125  
Frappier, Calvin L. ....41, 127  
Fredenburg, Mae .....51, 136  
Frederickson, Edwin 133, 164, 165  
Fredlund, Doris P. ....57, 139  
Free, Arlette S. ....24, 139  
Freeland, Niles .....176  
Freeman, Arlene G. ....25, 97, 125  
Freer, Betty R. ....25, 136  
French, Frances E. ....41, 121  
French, Roderick .....57, 127  
Frick, Alberdeen .....41, 70  
Friday, Virginia F. ....25, 121

Frost, Marion I.  
51, 69, 70, 85, 123, 143  
Fuller, Ruth A. ....41, 121  
Fullerton, Dorothy H. ....57  
Fulton, Paul R. ....57, 95  
Fulton, Robert J. ....57, 80  
Fulton, W. John .....41  
Furman, Walter .....41

## G

Gager, Margaret M. ....200  
Gainger, Lucille .....25, 125  
Ganyard, Winifred M.  
50, 83, 87, 134, 139, 147  
Gardner, Warren J.  
51, 123, 129, 140  
Gardner, Winifred I. ....51, 73, 135  
Garman, George .....159  
Garthe, Margaret C. ....25, 138  
Garthe, Norma L. 25, 97, 100, 153  
Garver, Herbert F. ....170, 172  
Gates, Joseph C. ....137  
Gates, Lillian C. ....25, 125  
Gavrilavicz, Alphonso J. ....127  
Gearing, Loretta M. ....25, 137  
Gebhard, William H. ....25, 141  
Gee, Blanche L. ....25, 139, 149  
Gee, Naomi E. ....51, 138  
Geib, Eleanor J. ....57  
Geiger, Sherman V. ....180  
Germaine, Maxine W. ....139  
Gernant, Alice H.  
57, 70, 97, 99, 147  
Gettys, Paul E. ....25, 159, 176, 178  
Giammona, Frances R. ....25  
Gibson, Phyllis M. ....25, 105, 135  
Giddings, L. Duane .....57  
Gifford, Florence .....125, 135  
Gillespie, Doris M. ....123  
Gillett, Walter A. ....51  
Gilmore, Virginia K.  
51, 82, 91, 149  
Gittins, Catharine ....51, 121, 135  
Gladstone, William N. ....174  
Goff, Robert E. ....123  
Goldstick, Harry B. ....51  
Good, Doris C. ....125  
Goodbalian, Rose .....25, 139  
Gordanier, Donald .....194  
Gordon, Donna J. ....57  
Goyt, Gordon F. ....51, 162  
Graham, Elizabeth I. ....51, 121  
Graham, Mary S. ....25  
Graham, Thomas F. ....51  
Grandy, Alice .....100, 125  
Grannis, June .....51, 123  
Grant, Mary L. ....51, 125  
Grattan, Rolla M. ....57  
Green, M. Rosemond .....57  
Greene, Robert T. ....57  
Gregg, John D. ....41, 155  
Gregg, Robert S. ....139  
Grieve, Dale .....25, 193  
Groborchiz, Edward .....129  
Gross, Edward .....51  
Grosser, Lawrence W.  
55, 57, 65, 80  
Grove, Joan V. ....125  
Guernsey, Dola M. ....51, 123

Gulembo, Stella .....123  
Gunter, Lawrence W. ....57  
Guse, Arthur C.  
132, 164, 166, 170, 173  
Guse, Emelie B. ....125  
Gustafson, Gerald E. ....25, 67  
Guthrie, Eunice M. ....51, 200

## H

Haas, Fern A. ....41, 137  
Haas, Ruby M. ....57  
Hake, Anna G. ....25, 125  
Haire, Edwin I.  
41, 133, 155, 176, 179  
Hale, Bernita M. ....51, 151  
Hall, Thomas S. ....26, 76, 95, 107  
Halstead, Jack H. ....174  
Hambleton, Mary J. ....41, 134  
Hamilton, Edna M. ....42  
Hamilton, Gene L. ....57  
Hamlin, Robert M. ....101  
Hammond, Margarette B. ....26  
Haney, Hazel M. ....42, 134  
Hanna, Wm. F. ....57  
Hannon, Herbert H.  
26, 106, 131, 137  
Hansen, Clarence M. 26, 127, 157  
Hanson, Lylah B. ....42, 138  
Haremski, Stanley S.  
51, 127, 159, 186  
Harlick, Jake .....137  
Harmon, Iris Y. ....42  
Harris, Dorothy E. ....41, 125  
Harris, Elizabeth M. ....26, 134  
Harrison, Alvah 26, 91, 123, 137  
Harrold, John P. ....26, 131, 137  
Hart, Hazel E. ....123  
Hartzler, Stickel E. ....101  
Harvey, Linnea E. ....26, 125, 201  
Haskell, Dorothy J. ....137  
Hass, Harwood L. 26, 65, 95, 159  
Hasselback, Mary A. ....57  
Hawley, Dorothy J. ....125, 135  
Hay, Pauline .....42, 129, 143  
Hayden, Stanley A. ....42  
Healy, Beverly A. ....57, 137  
Heathcote, Betty E.  
42, 107, 129, 149  
Heidanus, Virginia R. ....57, 125  
Heim, Cherry Blossom ....99  
Helmer, Hal P. ....26  
Helms, Genevieve .....42, 125  
Hendricks, Ernest L. ....42  
Hendricks, Pearl L. ....51  
Hengst, Muriel K. ....51  
Henry, Charles E. ....42, 88, 133  
Herlein, Anna J. ....26, 125  
Hess, Ford A.  
42, 133, 182, 185, 187  
Hess, Lois E. ....51, 91, 201  
Heitzler, Dorothy F. ....42, 125  
Heuer, Fred B. ....42, 105, 143, 155  
Hewitt, H. June .....42, 97, 99  
Hoydenberk, Nelson D. ....42  
Hicks, Charles B.  
26, 65, 101, 121, 155  
Hildreth, Orris W. ....51  
Hill, Lloyd H. ....58, 127

Hindman, John Paul ..... 26, 65, 72, 105, 106, 131, 137, 155  
 Hinga, Dorothy J. .... 58, 97, 99  
 Hirsch, Helen L. .... 125  
 Hobein, Theodore R. .... 58  
 Hogg, Marian E. .... 42, 69, 70, 91, 134, 135, 151  
 Hokanson, Elna D. .... 125  
 Hollenbeck, M. Virginia .. 51, 125  
 Holm, Margaret ..... 42, 139  
 Holmes, M. Evelyn ..... 42, 123  
 Holton, Arletta ..... 42, 125  
 Honey, Esther A. .... 58  
 Honey, Leonard G. .... 42, 121, 159  
 Hooker, Mary K. .... 55, 58, 91  
 Hooley, David L. .... 58  
 Hoover, Catherine M. .... 58  
 Hoover, Paul E. .... 58, 95, 99, 101  
 Hope, James E. .... 42  
 Horton, Kenneth C. .... 58  
 Hotchkiss, Winifred ..... 123  
 Houck, Margaret L. .... 26  
 Hough, Mary ..... 58  
 Howard, Gerald I. .... 174  
 Howard, Myra L. .... 26, 136  
 Howard, Winifred B. .... 129  
 Howe, Charles E. .... 139, 142  
 Howe, Jack S. .... 174  
 Huddlestun, Inez ..... 42, 138  
 Huddlestun, Marie ..... 52, 138  
 Hudson, Beverlee J. .... 42, 125  
 Hudson, Phyllis ..... 43  
 Huelsman, Chas. B. .... 26, 95, 99  
 Hull, Charles D. .... 58  
 Hume, Mary A. .... 52, 131, 153  
 Humm, George ..... 182, 184  
 Humphrey, Ethelmay ..... 52, 135, 143  
 Humphrey, Margaretta E. .... 58, 125  
 Hunkins, Theodore R. .... 52, 155  
 Hunt, James A. .... 58  
 Hunt, Kirk E. .... 52, 143, 155  
 Husbeck, Edward ..... 164, 167, 193  
 Husted, Wilbur M. .... 26, 127  
 Hyser, Warren M. .... 57, 80, 159

## I

Ignasiac, Peter ..... 193  
 Ingersoll, Helen M. .... 43, 97, 129, 149  
 Ingling, Betty J. .... 52, 70, 137  
 Insley, Jack C. .... 170, 172  
 Irwin, Thomas ..... 134  
 Ivins, Grace E. .... 26, 97, 98, 99, 100

## J

Jack, Elizabeth A. .... 43, 143  
 Jackson, Wm. E. .... 27  
 Jacobson, Harold A. .... 27, 121  
 Jezewski, Leonard E. .... 180  
 Johnson, Don C. .... 100, 101  
 Johnson, Doris G. .... 58  
 Johnson, Dorothy M. .... 27  
 Johnson, Florine H. .... 52, 70, 123, 125  
 Johnson, Henry ..... 121  
 Johnson, Rachel E. .... 139  
 Johnson, Ruby B. .... 27, 97, 99  
 Jolliffe, Frances C. .... 27, 138, 147

Jones, Albert E. .... 43, 91  
 Jones, Cecile D. .... 43, 200, 202  
 Jones, Donald E. .... 52, 159  
 Jones, Glen D. .... 27  
 Jones, Helen E. .... 27, 69, 70, 136, 147  
 Jones, Irene B. .... 27, 65, 69, 70, 92, 105, 108, 151  
 Jones, Morris H. .... 27, 92, 155  
 Jones, Sarah A. .... 58  
 Jordan, Jeannette E. .... 58, 135, 201  
 Judd, Hunter L. .... 27, 108, 127, 155  
 Judd, Willis H. .... 43, 106, 132, 190, 191  
 Jurgensen, Gale .... 52, 121, 155

## K

Kabbe, Joyce P. .... 57, 85, 137  
 Kabel, Margaret R. .... 43, 121  
 Kaechele, Elizabeth L. .... 52  
 Kailing, Veronica ..... 52, 123  
 Kamiensky, Helen G. .... 58  
 Kaskey, Martha M. .... 58  
 Keck, Kathryn L. .... 52, 129, 137  
 Kedzierski, Jennie V. .... 43  
 Kees, Velma L. .... 58  
 Kellogg, Robert A. .... 101  
 Kelsch, Margaret E. .... 125  
 Kemp, Mae ..... 27, 69, 70, 153  
 Kemp, Priscilla J. .... 43  
 Kendall, Evelyn M. .... 58, 143  
 Kendall, Maxine E. .... 43, 125  
 Kent, Richard H. .... 121, 157  
 Kent, Romayne C. .... 27, 106, 131, 137, 143  
 Kesterke, Forrest H. .... 58  
 Kesterke, Maxine ..... 52  
 Kickert, John R. .... 43, 95, 99  
 Kienitz, Carl O. .... 52, 95, 99, 134  
 Kilgore, Doris R. .... 43, 97, 99, 135, 138, 153  
 Killion, Virginia B. .... 27, 125, 147  
 King, Helen J. .... 125  
 King, Robert C. .... 27  
 King, William G. .... 43, 141, 155  
 Kingsley, Donald B. .... 58  
 Kinney, M. Ardelle ..... 43, 123  
 Kladzyk, Franklin ..... 52  
 Klaiber, Ruth H. .... 43, 125  
 Klaiss, Harold T. .... 27, 127, 155  
 Klein, George ..... 143  
 Klein, Norman ..... 191  
 Klein, Grace ..... 27, 125  
 Klein, Winifred M. .... 27, 125  
 Kleinbrink, Frank ..... 52  
 Kline, Myrtle M. .... 43  
 Klack, Marian F. .... 100, 142  
 Knapp, Harold V. .... 48, 159  
 Knuth, Elizabeth G. .... 123  
 Koestner, Doris M. .... 43  
 Kohlenstein, Elsie M. .... 52, 97, 99, 143  
 Kokx, Jerome B. .... 43, 123  
 Kolodziejski, Bernard D. .... 27, 65, 159  
 Konechny, Betty L. .... 52  
 Konieczka, Lillian B. .... 28, 125  
 Kooi, Maurine ..... 43, 147  
 Kooyers, C. Maxine ..... 52

Kosa, Helen E. .... 52, 84, 143  
 Kosnick, William ..... 58  
 Kovacich, Tony ..... 43, 127  
 Kovacs, Henry ..... 170, 173  
 Kovian, John M. .... 43, 73, 121, 157  
 Kozal, Lawrence ..... 176, 177  
 Kramer, Alice V. .... 52, 121, 139  
 Kraus, Carolyn ..... 43, 70, 138  
 Krause, Joseph C. .... 141  
 Kribs, David A. .... 164, 166, 173  
 Kreiger, Adelaide A. .... 52, 97, 99  
 Krueger, Walter A. .... 28, 133, 176, 178  
 Krum, Jean C. .... 52, 131, 157  
 Kugel, Hazel M. .... 52, 123  
 Kugel, Olive A. .... 28, 123, 138  
 Kwiatkowski, Jennie ..... 138

## L

Lackey, Helen E. .... 58, 123  
 La Coy, Robert H. .... 186  
 Lake, Arthur K. .... 28, 137  
 LaLonde, Adolphus A. .... 167  
 Lam, Ida ..... 28, 123  
 Lamb, Dorothy E. .... 28, 105, 121, 151  
 Lamphier, Lillian L. .... 200  
 Lance, Kenneth R. .... 101  
 LaPine, Leah ..... 28  
 Large, Geraldine L. .... 43, 125, 147  
 Larsen, Esther M. .... 28, 121, 142  
 Laughlin, H. Reed ..... 43, 159  
 Laughlin, Rollo L. .... 52, 101  
 Lauman, Marie R. .... 123  
 Lavine, Margaret ..... 44, 125, 153  
 LaViolette, Fred ..... 28, 106, 131  
 Lawrence, Roy ..... 194  
 Lawrence, Vera M. .... 58, 125, 153  
 Lawson, Violet L. .... 52, 143, 153, 200  
 Layton, Norris J. .... 132  
 Leach, Carl W. .... 44, 101  
 Leach, Robert W. .... 58, 101  
 Ledward, Violet ..... 28, 142  
 Lemon, Jane I. .... 58  
 Lenderink, James P. .... 58  
 Lenderink, Margaret E. .... 28, 125, 135  
 Lenon, Richard A. .... 80, 159  
 Leonard, Harry M. .... 58  
 Lewis, Laura ..... 28, 134  
 Lewis, Marion L. .... 52, 123  
 Lhotka, Marvel M. .... 28, 138  
 Liddicoat, Helen F. .... 52, 141  
 Liddicoat, Stephen M. .... 100, 101, 129  
 Lillie, Caralyne E. .... 125  
 Lindberg, Marville A. .... 52, 123  
 Lindberg, William ..... 134  
 Linden, John B. .... 52, 134  
 Lindstrom, Carl A. .... 28  
 Linihan, Barbara J. .... 52, 121, 153  
 Linn, Hubert J. .... 168, 174  
 Lintemuth, George H. .... 52, 79  
 Livermore, Lloyd R. .... 44  
 Lockwood, Orville F. .... 180  
 Loew, Robert G. .... 44, 67, 129, 155, 162  
 Loiko, Alex ..... 58, 159

Long, Cyril V. ....100, 101  
 Long, F. Burnell .....28, 129  
 Long, Mary L. ....28, 73, 95, 121  
 Looide, Garrett .....52, 127  
 Loss, Richard S. ....52, 155  
 Lough, Mary J. ....28, 125  
 Loveland, Rachael L. ....28, 138  
 Low, Edwin J. ....194  
 Lucas, John .....58  
 Luigart, Dorothy .....52, 134  
 Luikens, Virginia M. ....58, 125  
 Lumbert, Margaret  
     29, 97, 100, 135, 138  
 Lund, Ingrid S. ....137  
 Lundeen, Phyllis J. ....52  
 Lundy, Grace .....44  
 Lutes, Carrie E. ....29  
 Lutes, Martha G. ....44, 142, 143  
 Lutes, Mary R. ....125  
 Lull, Emanuel E. ....58  
 Lyle, Jack D. ....58, 101, 153  
 Lymburner, Arthur K. ....123  
 Lymburner, Marjorie ....123  
 Lynch, Lucille A. ....58, 200  
 Lyon, Robert F. ....29, 131, 141  
 Lyons, Stanley .....58, 80

## M

McAllister, Frances I. ....52, 136  
 McBain, Jean .....29, 142  
 McCann, Omer J. ....121  
 McCann, Ray .....186  
 McClellan, Clarence A. ....173  
 McClellan, Howard W. 52, 95, 141  
 McClellan, Hubert .....52, 141  
 McComb, Betty Jane .....200  
 McConnell, Charlene .....29  
 McConnell, Marion L. 29, 139, 142  
 McCook, John J.  
     52, 132, 164, 167, 180  
 McCormick, Kathleen E. ....29  
 McCormick, Marian R. ....123  
 McGann, Mabel D. ....52, 123  
 McGeath, Harlow H. ....29  
 McGirr, Orvus K. ....99, 101  
 McGowan, Richard F. ....58, 92  
 McGowan, Robert R.  
     44, 92, 139, 143  
 McKenzie, Fred A. ....52  
 McKinley, Robert Jr. ....44  
 McWilliams, Annabelle  
     53, 138, 151  
 Mabus, Nola B. ....125  
 MacDonald, Paul J. ....53  
 MacKenzie, Gerald .....182  
 MacVean, Robert B. ....101  
 Maddocks, John Jr. ....57, 174  
 Madison, Esther V. ....29  
 Maher, Mary L. ....53  
 Maka, John J. ....58  
 Maleckas, Frank .....127  
 Malette, Jack W. ....29, 95, 99  
 Malinowski, Anthony  
     44, 73, 137, 159  
 Malmborg, Muriel H. ....44  
 Malmstone, Blesch .....53, 159  
 Marcus, Richard ....29, 121, 157  
 Markovich, Anthony W. ....131  
 Marsh, Dorothy J. ....53, 97, 99, 135

Marsh, Dorothy L. ....29, 70, 137  
 Marshall, Helen J. ....134  
 Marshall, Katherine M.  
     44, 97, 99, 151, 162, 200, 202  
 Martens, Leon A. ....168  
 Martin, Donna J. ....44, 100, 151  
 Martin, Howard M. ....101  
 Martin, Romuald S. ....29  
 Martin, William R. ....59  
 Mary, Ernest L. ....29, 157  
 Mary, Gladys E. ....125  
 Mason, Eleanore M. ....29, 134  
 Mason, Ethel M. ....44, 125  
 Mason, Verl A. ....44, 100, 135  
 Massey, Robert C. ....159  
 Mattern, Ruth A. ....59  
 Maurer, Florence E. ....44, 123, 125  
 Maurer, Helen M. ....29, 136  
 Maxwell, Dorothy L. ....29  
 May, Arlene M. ....29, 70, 121  
 May, Eugene .....30  
 Maybee, Harper C. Jr.  
     59, 95, 99, 159  
 Mazer, Al Joseph  
     44, 132, 176, 177  
 Mead, Beatrice .....123  
 Medema, Madeline R.  
     53, 142, 153  
 Medema, Pauline M. 53, 142, 153  
 Meisch, Louis A. ....30, 127  
 Melville, DeLisle F. ....44, 101  
 Melville, Leslie E. ....53, 123  
 Mergenthaler, Helene J. ....53, 135  
 Merkle, Howard M. ....141  
 Mershon, Verl M. ....170, 171, 178  
 Metten, Gertrude M. ....53, 123  
 Metzen, John W. ....59  
 Michmershuizen, Frances  
     Maxine .....44, 138  
 Mielke, Margaret C. ....59  
 Miles, Lloyd G. ....59  
 Miller, Colin B. ....44, 74, 157  
 Miller, Dorothy C.  
     19, 30, 151, 200, 201, 202, 203  
 Miller, Harry .....157  
 Miller, Isabell A. ....123  
 Miller, Paul J. ....59, 174  
 Miller, Philip .....44, 157  
 Miller, Raymond M. ....59  
 Miller, Russell J. ....53, 140  
 Millman, Fran ....100, 125, 143  
 Milliron, Ruth A. ....53, 123  
 Mills, Leone E.  
     30, 64, 77, 80, 107, 159, 162  
 Mills, Margaret ....30, 137, 149  
 Mills, Ruth E. ....59  
 Miner, John Tim .....44  
 Minor, Emerson B. ....44  
 Minsker, C. Jeanette ....44, 125  
 Mitchell, Alton F. ....123, 131  
 Mitchell, June L. ....59  
 Mitchell, Thomas G. ....53  
 Mogdis, Joe S. ....168  
 Moir, Bette G. ....53, 137  
 Molle, Orval O. ....44, 127  
 Montague, Frank .....30  
 Montague, Howard E. 45, 106, 131  
 Moore, Edward C. ....30, 74, 157  
 Moore, James F.  
     53, 65, 79, 80, 129, 157

Moore, Lois .....131  
 Moore, Mary R. ....59  
 Moored, Helen M. ....125  
 Moran, Philip A. ....127  
 Morey, Cecile I. ....30, 87, 125, 147  
 Morgan, Curtis L. ....59  
 Morgan, Marguerite M. ....131  
 Morgan, Rena J. ....59  
 Morningstar, Boyd D. ....168  
 Morris, Dale L. ....32, 164, 165, 176  
 Morrison, Margaret E.  
     37, 45, 73, 121, 147  
 Morse, Esther F. ....142  
 Mosberg, Carl E. ....45  
 Mosher, Shannon I. ....59  
 Mowry, Ivan H. ....45, 127  
 Mulder, Betty J. ....200  
 Mulder, Marian .....30  
 Mulligan, John C. ....30  
 Mulvany, Carrie E. ....45, 200, 201  
 Munger, Dorothy M. ....45, 100, 134  
 Murphy, Marcella R. ....59, 202  
 Murphy, Peggie A. ....30, 134  
 Murphy, Phyllis I. ....53, 121  
 Murray, Donna I. ....53  
 Mustard, Mary Jeanne ....125  
 Myer, Beatrice P. ....30

## N

Nash, Verald R. ....45, 121  
 Neidlinger, Lee .....53, 127  
 Neis, Howard W. ....45, 137  
 Nelson, Avis E. ....59, 125  
 Nelson, Dorwin D. ....45, 99, 121  
 Nemrava, Roseanna .....45  
 Neuman, Jerry .....182  
 Nevins, Mary Ellen  
     30, 74, 97, 125, 153, 201  
 Newcomer, Victor .....141  
 Newell, Richard H. ....59, 168  
 Newlander, Leonora .....59, 125  
 Nichols, Nathan .....45, 100  
 Nichols, Wylma D. ....59, 201  
 Nielsen, Gladys E. ....53, 139  
 Nielson, Kenneth .....30  
 Nishimura, Elinore .....45  
 Nishimura, Virginia E. ....30  
 Nistle, Dorothy B. 30, 73, 137, 139  
 Norcross, Anna R. ....123  
 Norcross, Bess J. ....59, 123  
 Northrup, Willard .....159  
 Norton, Donald B. ....100, 101  
 Nowels, Mildred P. ....53  
 Nowlin, Mary C. 53, 125, 153, 201  
 Nunemaker, Russell B. ....53, 131  
 Nutter, Robert Jr. ....59  
 Nyman, Fred A. Jr. ....131, 180  
 Nyman, Zilpha M. ....45

## O

Oberlin, Walter ....45, 132, 164, 166  
 O'Boyle, F. Edwin ....95, 99, 101  
 Ockstadt, George  
     30, 133, 164, 165  
 Ogilvie, Bruce .....30  
 Ogilvie, Roberta .....136  
 Ohls, June M. ....125  
 Ohls, Ruth M. ....53, 143



Olds, Ruth F. .... 53  
 Olin, Betty .....45, 92, 153  
 Oliver, William M. ....53, 131  
 Olney, Elizabeth E. ...31, 143, 153  
 Olsen, Dale O. .... 53  
 Olson, Jeanette M. ....125  
 Olson, Robert L. ....192  
 Oman, Alice E. ....53, 121  
 O'Neil, Peggy V. .... 59  
 Oosta, Elizabeth ..... 59  
 Oren, Jane .....59, 137  
 Orr, James M. .... 59  
 Orr, John N. ....131  
 Orwant, Myron H. ....31, 137  
 Osborn, June E. ....59, 125  
 Osborne, Glenna J. .... 53  
 Osinga, Louis G. .... 31  
 Ostrander, Lorraine F. ....45, 97, 125, 147  
 Otis, Mary F. .... 45

## P

Packard, Jane P. ....125  
 Padbury, Audrey H. ...53, 137, 142  
 Page, Gwendolyn F. ...59, 134  
 Palmer, Betty L. ....53, 65, 91, 151, 203  
 Palmer, Effie G. ....31, 97, 123, 138  
 Palmer, Elsie L. ....31, 123, 138  
 Palmer, Miles R. ....31, 105, 157  
 Panarites, Charles J. .... 59  
 Panarotta, Anthony ...164, 167  
 Panse, Carrol .....53, 134  
 Parker, Edythe L. .... 31  
 Parker, Francella H. ....31, 70, 97, 98, 99, 138, 149  
 Parker, Frank F. ....65, 67, 157  
 Parker, Mabel .....45, 200, 202  
 Parks, Arthur E. 45, 106, 131, 141  
 Parsons, Ferris C. ....59, 186  
 Patchin, John W. ....121, 159  
 Patterson, Richard A. ....140  
 Patton, Jackson .....45, 159  
 Paulinkas, Lucy V. ....53, 129  
 Paulus, Vivian B. ....31, 98, 99  
 Payne, Wylon ..... 59  
 Paynich, Veronica .....30, 139  
 Peak, Earl K. .... 45  
 Pearson, Phyllis L. .... 59  
 Peck, Edna M. .... 59  
 Peck, Eugene J. ....31, 129, 138  
 Peck, Gertrude J. .... 99  
 Peckham, Robert C. ...170, 172  
 Pedler, Elford J. ....59, 188  
 Pedler, Joyce M. ....45, 134  
 Peeling, Garnett L. ....188  
 Peirce, Paul E. .... 59  
 PeLong, Yeoman .....31, 127  
 Perry, Betty J. ....139  
 Perry, Ellen K. ....59, 136, 151  
 Peters, Walter C. ....159  
 Peterson, E. June ...45, 97, 98, 153  
 Peterson, Esther M. ....31, 125  
 Peterson, Louise A. ...53, 125, 147  
 Pett, Verna E. ....125  
 Pettyjohn, Doris .....59, 70  
 Pezda, Julia S. ....31, 125  
 Pfliger, Alfred G. ....168  
 Phelan, Wayne .....168

Phelps, Edward L. .... 53  
 Phillips, Alfred J. ....31, 137  
 Phillips, Charlotte I. .... 31  
 Phillips, Hugh C. ....121  
 Picchiatino, Pauline M. ....137  
 Pikkaart, Donald J. ....194  
 Pitts, Robert ..... 59  
 Plummer, Mary I. .... 59  
 Podhajski, Nathalie F. ...31, 121  
 Pomeroy, Ruth .....96, 99  
 Porter, Elizabeth I. ...59, 136, 137  
 Posvistak, Alex .....45, 139  
 Powell, Julia M. ....200  
 Powell, Sherwin E. ...53, 73, 127  
 Powers, Gilbert .....182, 185  
 Pratt, Coyt B. ....46, 159  
 Preston, Roy .....176, 179  
 Pritchard, Elna M. ....46, 121  
 Proud, Philip J. ...53, 95, 99, 155  
 Pulver, Anita A. 31, 105, 123, 125  
 Punches, Mary ..... 138  
 Purchase, Willard A. ....46, 73, 134, 137

Puiney, Eileen A. ....37, 46, 105, 139, 151, 203

## Q

Quimby, Mildred I. ....53, 123  
 Quinn, Arthur W. ....127

## R

Raab, Hugh J. ....59, 127  
 Race, Crystal V. ...59, 97, 100, 123  
 Radde, Ruth E. ....32, 125  
 Ramlow, Martha B. ....32, 97, 125, 147  
 Randall, Marian A. .... 32  
 Rau, Jeanne M. ....59, 125  
 Raulin, D. .... 60  
 Rawlinson, Mabel V. ....46, 70  
 Raymer, Morris .....168  
 Reader, Wesley ...53, 155, 180  
 Reber, A. Mildred ..... 46  
 Rector, Arlene B. 46, 107, 142, 149  
 Reed, William A. ...55, 65, 137  
 Reeder, Gladys M. ...32, 137, 142  
 Rees, Herbert C. .... 60  
 Reincke, Clifford D. ...32, 105, 121  
 Reineke, Walter A. ....32, 131  
 Remer, Esther L. ....125  
 Renwick, Norda J. ....138  
 Reynolds, Helen P. ....123, 139  
 Rhoades, Grace E. ....32, 97, 99, 125, 153  
 Rhoads, Carl .....32, 123, 155  
 Rhodes, Anna P. ....46, 141  
 Rice, Florence E. ....32, 138  
 Rice, H. Richard ....32, 65, 75, 78, 107, 129, 155  
 Rice, Sarah M. ....32, 96, 99, 105, 123  
 Rice, Shirley A. ...53, 200  
 Rice, Veryl L. ...32, 73, 142, 151  
 Rich, Edith I. ....32, 149  
 Richardson, Jane E. ....125  
 Rickman, Helen L. ....135  
 Ridgeway, Dorothy M. ...32, 137  
 Riegel, Richard .....134, 159

Riehl, Cassie L. 46, 129, 143, 149  
 Riegerink, Gloria ..... 53  
 Ringelberg, Harriet .....46, 137  
 Ripple, Kenneth B. ...53, 121, 142  
 Ritchie, Bernard S. .... 32  
 Ritsema, Mary ....32, 100, 105, 121, 153  
 Robb, Mary E. ....138  
 Roberts, Rufus L. ....127  
 Robidoux, Beatrice F. ....32, 69, 105, 121, 153  
 Robinson, Doris M. ....46, 134  
 Robinson, Frank B. .... 60  
 Robinson, Ross .....166  
 Roe, Mary E. ....60, 200  
 Roe, Wayne C. ....127  
 Roe, Wayne E. ....53, 121, 186  
 Roe, William H. .... 32  
 Roell, Donald F. .... 33  
 Rogers, Frank W. Jr. ...60, 101  
 Romance, Doris A. ...60, 97, 99  
 Romig, Jean D. ...55, 60, 125  
 Roos, Vernon ..... 60  
 Root, Robert E. ....155  
 Root, Ruth A. ....33, 96, 99  
 Rosenow, Florence L. .... 33  
 Ross, David E. ...33, 133, 176, 178  
 Rottier, Richard R. ....46, 101, 131, 157

Rottier, Wilma .....54, 121  
 Rowland, A. Westley ....33, 75, 77, 137, 159  
 Rowley, June M. ....99, 153  
 Royal, M. Geraldine ...54, 123  
 Ruehl, Milton ....46, 132, 157, 190, 191  
 Rumble, Stanley I. ....127  
 Runcel, Olga A. ....33, 129  
 Runcel, Valeria M. ...54, 125, 134  
 Runk, Myles E. ....46, 127  
 Rupe, Christine E. .... 60  
 Russell, Douglas A. ....192  
 Russell, Freeman L. ....101  
 Russell, Gail G. ...95, 99, 100, 101  
 Russell, Gwendolyn .....142  
 Russell, Mildred L. ....33, 125  
 Russell, Ruth A. ....33, 92  
 Russell, Vivian .....139  
 Ryan, Franklin W. .... 33  
 Ryan, Gertrude A. ....139, 142  
 Ryan, Louise ....33, 139  
 Ryll, Alfred G. ....46, 65, 95, 99, 100, 101, 143, 155  
 Ryno, George W. ....101

## S

Sackett, Roger W. .... 46  
 St. Mary, Gibson W. ...100, 101  
 St. Mary, Gordon A. ...100, 101  
 Sanders, Marian L. ...54, 123  
 Sanderson, Alice A. .... 33  
 Sarber, Raymond W. ...141, 155  
 Sarber, Nilo Miller ....33, 75, 97, 134, 153  
 Saunders, K. Virginia ....46, 69, 70, 200, 201  
 Saur, Max E. .... 60  
 Sauve, Clare F. ...57, 164, 166  
 Sayles, Erdine R. ....123

Schaeffer, Leta E. ...46, 125, 147  
 Schau, Betty M. ....134, 139  
 Scheid, Theodore J. ....60  
 Schelhas, Lorenz .....101  
 Schepers, Sarah H. ....54, 123  
 Schlobohm, Dorothy A. ....60, 139, 147  
 Schlobohm, Janet M. ....84, 100, 147  
 Schmid, Frederick J. ....168  
 Schmitt, Charles G. ....33, 73, 76, 105, 106, 107, 108, 131, 157  
 Schneider, Arlyne ....33, 138  
 Schrier, Martha L. ....142, 151  
 Schrupp, Evelyn L. ....33, 129  
 Schubert, Helen M. ....54, 125, 149  
 Schurman, Ruth ....33, 138  
 Schuster, Glen R. ....168  
 Schuster, Paula E. ....60  
 Schut, Myrtle L. ....33, 125  
 Scott, Ruth .....136  
 Scott, Virginia H. ....60, 55, 162  
 Sculley, Marysue ....46, 91  
 Sebern, James R. ....54  
 Secor, Isabel P. ....99  
 Seeley, Janet L. ....34, 97, 99, 105, 153  
 Segee, Kathryn M. ....142  
 Selmo, Gene S. ....176, 179  
 Seward, Joel A. ....46, 73, 101, 129, 155  
 Shane, Robert T. ....131  
 Shaw, Jane .....46, 147  
 Shedd, Laura .....123  
 Shedd, William D. ....54, 127, 180  
 Sheffield, Helen L. ....46, 136, 153  
 Shelden, Vivian L. ....125  
 Sherk, Golda M. ....125  
 Shewchuk, Julia .....46, 138  
 Shewchuk, Olga .....60  
 Shilling, Paul M. ....34, 127  
 Shine, Charles R. ....46  
 Shinn, Marian L. ....125  
 Shobbrook, Cecil W. ....34, 140  
 Shoberg, Conrad ....60, 65, 80, 159, 188  
 Shroll, Wendell A. ....33  
 Simpson, Grace A. ....54, 121  
 Simpson, Kathleen C. ....54, 125  
 Sims, Jack .....192  
 Sims, Marybelle J. ....47, 147  
 Sims, Robert .....34, 170, 173  
 Sinclair, Giles M. ....34, 105, 157  
 Skog, Ruth J. ....54, 200  
 Skwarek, Ruth H. ....47, 139  
 Slack, Jerome .....47, 127  
 Slaughter, James E. ....60  
 Sloan, Margaret B. ....47, 142  
 Sloman, Ann .....60, 125  
 Sluiter, Jack .....34, 131, 157  
 Sluka, John .....127  
 Smith, Arlene .....125  
 Smith, Barbara J. ....54, 92  
 Smith, Barbara M. ....54, 125  
 Smith, Belle Ann .....47, 201  
 Smith, Blake .....34, 127  
 Smith, Caroline ....34, 97, 99, 138  
 Smith, Charles .....34, 121  
 Smith, Devon .....190, 191  
 Smith, Doris .....54, 125  
 Smith, Ellen .....47, 135

Smith, Enid F. ....34, 75, 125, 149  
 Smith, Gathael .....54, 123  
 Smith, Inez T. ....34, 131, 137  
 Smith, Jeanette .....34, 134  
 Smith, Josephine .....34, 131  
 Smith, Lawton ....47, 141, 143, 159  
 Smith, Margaret .....60  
 Smith, Marguerite ....47, 92, 138  
 Smith, Marian .....60, 123  
 Smith, Marilyn .....54  
 Smith, Mary .....60, 123  
 Smith, Patricia .....125  
 Smith, Rex B. ....34, 101  
 Smith, Richard 47, 74, 91, 106, 131  
 Smith, Robert C. ....54  
 Smith, Robert M. ....134  
 Smith, Shirley Mae .....60, 200  
 Smith, Vera Jean .....60, 125  
 Smith, Violet .....123  
 Smith, Virginia ....34, 131, 142  
 Smith, William .....47, 91  
 Snow, Herbert .....54, 155  
 Snyder, Harriet .....47  
 Snyder, Norman .....180  
 Solem, Mina .....54  
 Solinski, Edward .....34, 127  
 Sommer, Anna Louise 34, 84, 149  
 Sonnenberg, Harold 34, 127, 155  
 Sonrel, Betty .....138  
 Sopher, Ernest .....101, 186  
 Sorenson, Elizabeth .....85, 200  
 Spaulding, Richard .....60  
 Spotts, Gladys 35, 100, 139, 142  
 Steeby, Arthur .....140  
 Steenwyk, Lawrence .....35  
 Stein, Pauline .....60  
 Steinman, George .....54  
 Stevenson, Alex .....35, 140  
 Stewart, Edgar .....54, 186  
 Stewart, Marigail .....47, 153  
 Stuckler, Russell .....123  
 Stiles, Kenton .....140  
 Stimson, Golda ....54, 129, 149  
 Stockdale, William .....47  
 Stockford, Lawrence .....188  
 Stockwell, Donald ....60, 100, 101  
 Stoddard, Mary E. 54, 70, 73, 125  
 Stoeri, Herbert .....47  
 Stout, M. Elizabeth ....100, 125  
 Strahan, E. Elnora 47, 65, 75, 82  
 Straley, Margaret ....47, 125, 201  
 Straw, Mary .....54, 136, 151  
 Strong, Donald .....168  
 Stukkies, Gerrit .....60  
 Stutzman, Alice 35, 70, 137, 201  
 Stutzman, Earl .....101  
 Sugden, Marjorie .....100  
 Swanson, Everett .....54  
 Swanson, Rudolph ....47, 123  
 Swanson, Thelma 35, 69, 70, 105, 125, 151  
 Sweet, Gladys .....60

## T

Talbot, Margaret .....54, 142  
 Talbott, Nathan .....54, 129, 139  
 Tanner, Jon 35, 75, 79, 129, 155  
 Tapley, John W. ....35  
 Taylor, Bryce .....61

Taylor, E. Irene .....61  
 Telfor, Helen .....125  
 Te Roller, Marian 35, 97, 99, 105, 121, 153  
 Teske, Randolph .....193  
 Teizlaff, Laurence .....61  
 Teutsch, Belle 37, 47, 70, 105, 137, 151  
 Teutsch, William .....137  
 Tew, Gertrude .....61  
 Thomas, June .....61  
 Thompson, Evangeline ....54, 134  
 Thompson, Gordon .....101  
 Thompson, Helen M. ....35, 97, 99  
 Thompson, Henry 54, 65, 143, 157  
 Thompson, Howard .....54  
 Thompson, Jane .....61, 200  
 Thompson, Kenneth 47, 159, 182  
 Thornton, Hale .....61, 101  
 Thursby, Florence .....47, 137  
 Tigelaar, Francine 35, 82, 107, 149  
 Timmerman, George 157, 176, 177  
 Townsend, Bette ....61, 149, 200  
 Townsend, Elizabeth H. ....47, 82  
 Traphagen, Wm. D. ....47, 159  
 Treace, Harry .....133, 164, 166  
 Triestram, Donald ....47, 106, 131  
 Trump, Dorothy .....61  
 Fryban, Anthony .....54  
 Tuck, Helen .....47, 139  
 Turner, Kathryn .....125  
 Turner, Leon .....35, 101, 127  
 Twiest, Florence .....200

## U

Underwood, Ray .....159, 186

## V

Vader, Leonard 35, 76, 80, 107, 123  
 Valentine, Doris 35, 97, 98, 99, 125, 135  
 Valentine, Laurette 54, 97, 98, 99, 100  
 Valentine, Yvonne 37, 48, 65, 147  
 Van Aken, Marjory .....125  
 Van Dam, Leonard .....131  
 Vandegrift, Elizabeth .....131  
 Van de Lester, George ....61, 155  
 Vanden Bosch, Adrian .....192  
 Vanderberg, Olin .....192  
 Vanderberg, Victor 35, 133, 164, 165, 176, 179  
 Vanderburg, D. Robert ....61  
 Vander Meer, Gretchen ....54, 125  
 Vander Roest, Angeline 48, 151, 200, 203  
 Van Der Slik, Alvin .....95, 99  
 Vandy Bogurt, Dorothea ....48  
 Van Eeuwen, Chas. ....61, 101  
 Van Inwagen, Ellen ....125, 135  
 Van Lewen, Isabel 54, 83, 135, 200  
 Van Middlesworth, Freda ....123  
 Van Oosten, Corrinne D. 54, 70, 73, 135, 200

Van Orman, Joyce 48, 82, 107, 149  
 Van Sluyters, Irvin 35  
 Van Stelle, Joan 143  
 Van Valkenburgh, Spencer 48, 127  
 Van Vleet, Nellie 125  
 Van Wert, Doris 48, 125, 153  
 Van Zee, Helen 48, 131, 141  
 Veitch, Evelyn 61  
 Veld, Garrett 48  
 Veley, Carolyn 48, 134, 151, 202, 203  
 Vescolani, Americo P. 35, 75, 137  
 Viau, Katherine 35, 92  
 Vincent, Marcia 35, 125  
 Vlug, Gertrude 61, 143  
 Voss, Jennie 138  
 Vuolle, Elma 36, 91, 200, 201, 202

## W

Waggoner, Beatrice E. 61, 142  
 Wagner, Frederick 36, 157  
 Wail, Vernon 54, 100, 101  
 Wakeman, Lyle 123  
 Wallace, Edith M. 54, 92, 135  
 Wallace, P. Dorothy 36  
 Wallace, William E. 61  
 Walroth, Garrett R. 101  
 Ward, George 183  
 Ward, Janet 136  
 Ward, Ruth V. 48, 137  
 Warner, V. Alton 48, 101  
 Washington, Roscoe 182, 184  
 Wassman, Carlyle 48, 121  
 Watson, Ardath J. 61  
 Watson, Mary A. 36, 70, 139, 142  
 Weaver, Donald 54, 123  
 Weber, Earl 155  
 Weber, Dorothy R. 61, 123

Weeks, Winona H. 54, 100, 135  
 Weir, Robert N. 127  
 Welder, Beulah M. 36, 123, 138  
 Wellington, Maude 48, 121  
 Wells, Geneva M. 54, 97, 125, 135  
 West, Luther A. 36  
 Westfall, Celestia E. 61  
 Westfall, James M. 48  
 Wheaton, Frances L. 48, 125  
 Wheaton, Joanne E. 125  
 Wheeler, Merle 127  
 Wheelock, Elzie C. 36, 101, 137  
 White, James A. 61, 155  
 White, James C. 101  
 White, Maxine E. 125  
 White, Virginia R. 36, 64, 105, 136, 151  
 Whited, Genevieve E. 123  
 Whiting, E. Clare 36, 76, 80, 101, 159, 193  
 Wierenga, Jean 36, 125  
 Wiese, C. William 48, 132, 155, 182, 183  
 Wilcox, Barbara E. 36, 97, 99, 125, 147  
 Wilcox, Ruth A. 121  
 Wilds, Edward C. 54  
 Wilkinson, Maxine 48, 138  
 Wilkinson, Varl O. 48, 100  
 Willard, John W. 186  
 Williams, Audrey E. 61  
 Williams, Clark R. 155  
 Williams, Margaret R. 125  
 Willis, Marijane 61, 125  
 Wilson, G. Ream 143  
 Wilson, Betty J. 82, 139  
 Wilson, D. Kenneth 48, 54, 91, 155  
 Wilson, Esther E. 48  
 Wilson, Marian E. 36, 125  
 Wilson, Nathan H. 36  
 Wilson, Neva G. 61, 97

Wilson, Orilla 61  
 Wilson, Veva E. 61  
 Winebrenner, Betty J. 54, 200, 143  
 Winebrenner, Lester 48  
 Winslow, Earl W. 48, 137  
 Winters, Frances M. 149  
 Winters, Gladys A. 48  
 Wirschem, Robert L. 36, 95, 99, 100  
 Wismer, John R. 61, 80  
 Wisner, Harold E. 36, 76, 92, 107  
 Wisniewski, Conrad P. 101, 121  
 Wittenbach, Wilbur 36, 121  
 Wolgast, Ruth A. 138  
 Wolkoff, Lidia M. 54, 123, 135  
 Wood, Reva L. 36, 138  
 Woods, Roy E. 48, 73, 127  
 Woods, Stanley F. 48, 159  
 Woodworth, Juelma K. 54, 135  
 Worden, Esther M. 48, 83, 125, 149

Wortelboer, Ruth M. 36, 200, 201, 202

## Y

Yankovich, Elizabeth M. 54  
 Yarrington, Dottie 125  
 Yeutter, Margaret E. 48, 131, 135  
 Yost, Martha E. 48, 137  
 Yucker, Aldona T. 48, 129, 138, 143

## Z

Zavitz, Floyd 174  
 Zeluff, Moreen L. 48  
 Ziegler, Eleanor G. 61, 97, 99, 125  
 Znorski, Marguerite E. 36, 121  
 Zyskowski, Dorothy 36, 69, 70, 121, 153

Autographs . . . .

Autographs . . . .

Autographs . . . .



WESTERN STATE TEACHERS COLLEGE  
KALAMAZOO, MICHIGAN

READ THROUGH CAREFULLY

The information contained in this...  
This application for...  
parts, as follows:

Western State Teachers College  
*Homecoming*  
and  
*Reception Ball*  
Saturday Evening  
October 31, 1937  
Eight Thirty  
Main Gymnasium  
Lang Thompson  
& His Orchestra

WESTERN KENTUCKY TEACHERS  
VS  
WESTERN STATE TEACHERS



10c  
**FOOTBALL**  
Homecoming

Oct.  
1937

AM A  
FRESHMAN  
AND HAVE TO  
HAVE  
U  
?

**DIRECTORY**  
Western State Teachers College  
Kalamazoo, Michigan  
1937-38

TRADITIONS AND ESTABLISHED...  
JANUARY, 1938  
Have check here the following list and then answer the questions at the end. You  
will find many interesting facts about the college.

Inter-Fraternity  
Dance  
Omega Delta Phi  
Phi Sigma Phi  
Theta Chi Delta

**MESSIAH FESTIVAL**  
OF  
SOUTHWESTERN MICHIGAN

NOTICE OF COMMITTEE MEETING  
Western State Teachers College  
Kalamazoo, Michigan

HAVE VOTED  
MEN'S UNION  
ELECTION  
HAVE  
U  
?

BASKETBALL SCHEDULE  
1937-38  
Western State Teachers College  
Kalamazoo, Michigan

DATE	GAME	Opponent
Oct. 3	Michigan	
Oct. 8	Marquette U.	
Oct. 11	St. Victor	
Oct. 15	Wayne U.	
Oct. 22	Craigston U.	
Oct. 29	Wayne U.	
Nov. 5	Ball State	
Nov. 12	Marquette U.	
Nov. 19	Marquette U.	
Nov. 26	De Paul	
Dec. 3	Ball State	
Dec. 10	Detroit U.	
Dec. 17	Tulane U.	
Dec. 24	Detroit U.	
Dec. 31	De Paul	
Jan. 7	Wayne U.	

Application for Change in Freshman Enrollment  
(An Upperclassman should NOT use this.)

TIME CARD

WESTERN STATE TEACHERS COLLEGE  
KALAMAZOO, MICHIGAN

Date	Began	Ended	Time
1	7:30 A.M.	12:00 P.M.	
2	9:30 A.M.	9:00 P.M.	
3	8:00 A.M.		
4	6:45 A.M.		
5	When I write		



**WESTERN**

STUDENT

WESTERN STATE TEACHERS COLLEGE  
Kalamazoo, Michigan  
Winter Term, 1938

Receipt No. 5045  
Name *Shirley L. Powell*



JUNO AND THE PAYCOCK  
PLAYERS PRESENT  
JEAN GENOVA

HALL BOOK  
WESTERN STATE TEACHERS COLLEGE  
KALAMAZOO, MICHIGAN

REGISTRATION CARD  
Western State Teachers College  
Fill in BOTH sides of this card.

WESTERN STATE TEACHERS COLLEGE  
KALAMAZOO, MICHIGAN  
EXPLANATION OF ABSENCE

Form with fields for explanation of absence, including checkboxes for illness, family emergency, etc.

PERSONAL DATA SHEET  
(For Upper Classmen and Transfer Students)  
WESTERN STATE TEACHERS COLLEGE  
Kalamazoo, Mich.

WESTERN'S RADIO HOUR  
ART APPRECIATION SERIES  
FEBRUARY 1  
An Art Center in Your Community  
Graham Keith, (Guest)  
Kalamazoo Institute of Art  
England  
FEBRUARY 8  
Three Well Known Cathedrals in  
FEBRUARY 15  
St. Nicholas Cathedral in  
France  
MARCH

Western State

IDENTIFICATION  
STUDENT  
IDENTIFICATION

W.S.T.C.  
THE STUDY APPLICATION BLANK  
FOR THE STUDY APPLICATION BLANK  
FOR THE STUDY APPLICATION BLANK

DESTINATION	DEPARTURE	RETURN
to mail a letter	8:00	11:00
at last fellowships	8:00	11:00



[illegible]