

BROWN *and* GOLD

1955

BROWN
and
GOLD







WESTERN MICHIGAN COLLEGE

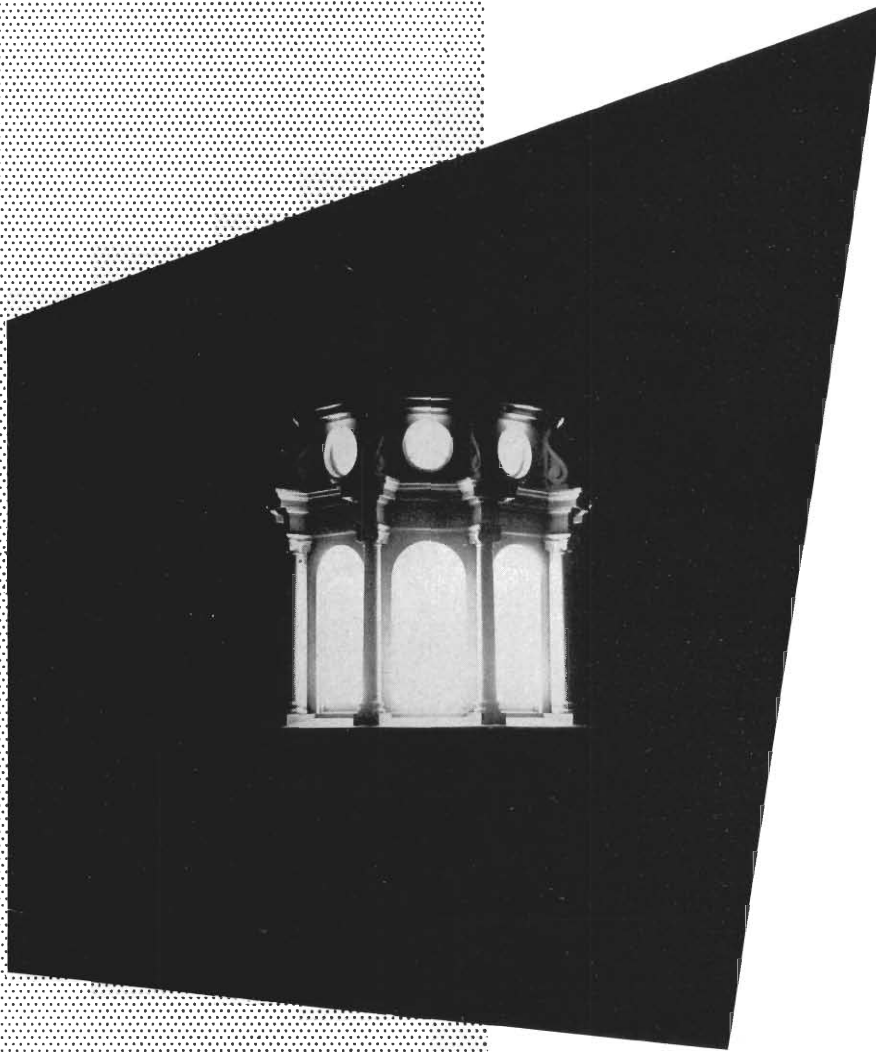

Presents

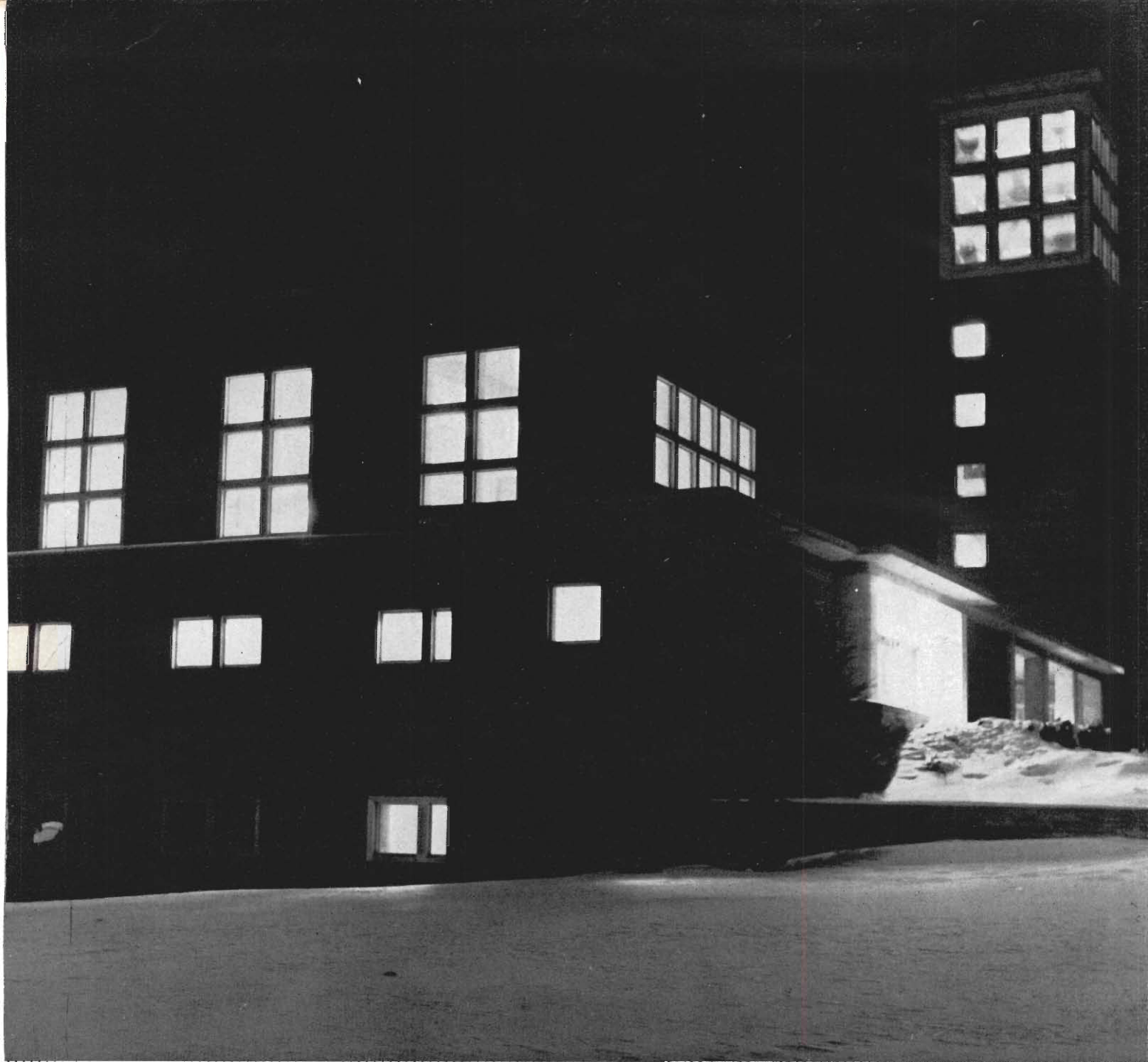

★ BROWN and GOLD ★

Western Michigan College

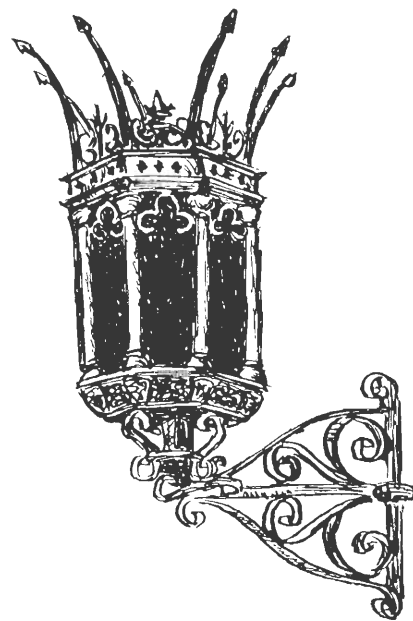

★ 1955 ★

Kalamazoo, Michigan

Editor
Ellsworth Starring

Business Managers
Edward Stewart
Richard Reyff

Brown & Gold Staff

Editor

Ellsworth Starring

Business Managers

Richard Reyff Edward Stewart

Assistant Editor — Donald Moran

Assistant Business Manager — Joseph Crisler

Photography Editor — Robert Hughes

Literary Editor — Peter Cooper

Sports Editor — Donald Moran

Art Editor — Dave Jarrard

Secretarial Editor — Joanne Purgraski

Business Staff

Bud Visser

Donald James

Roy Turner

Literary Staff

Patti Bruns

Jackie Baas

Sylvia Superits

John Bocknowski

Janice Jaqua

Mary Alice Benedict

Bill Wiswell

Sally Southfield

Sports Staff

Dick Lee

Eric Peterson

Art Staff

Larry Taylor (Cover design)

Nancy Simmons

Secretarial Staff

Judy Hite

Joan Randall

Marlene Boyle

Sharon Schlieb

Jo Varnum

Peg Richman

Janet LaPlante

Maye Johnson

Rutamary Persons

Photography Staff

Bob Swayze

Bill Flemming

Dave Etheridge

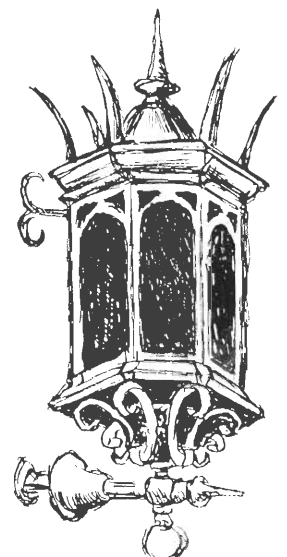
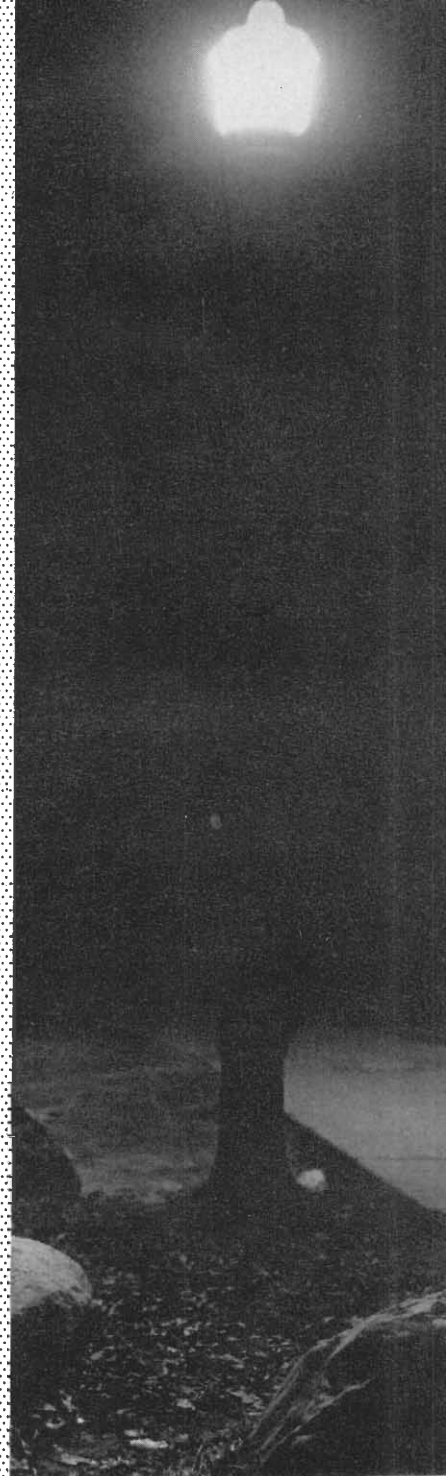

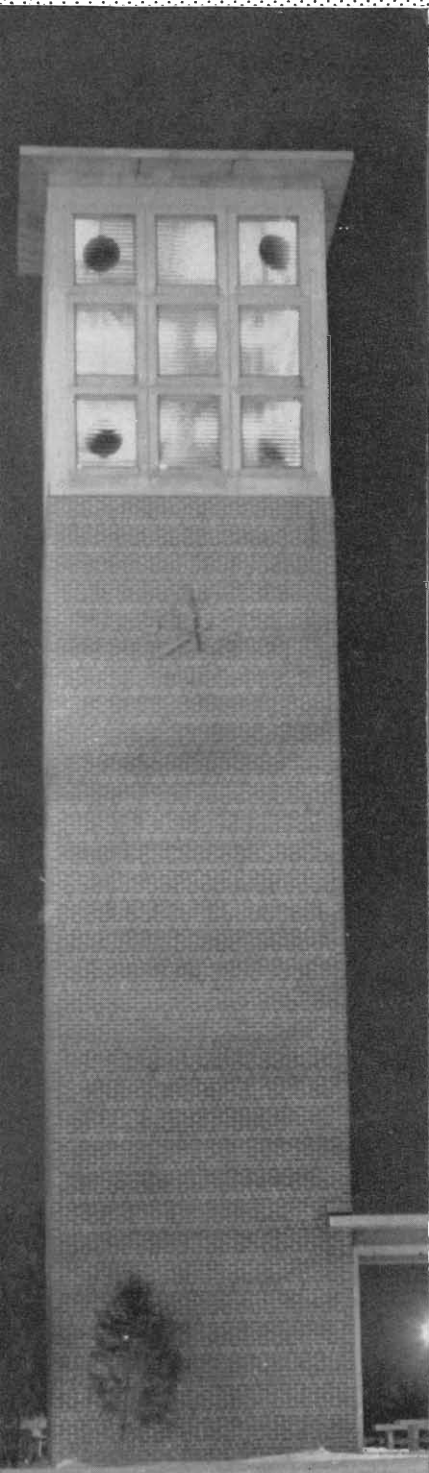
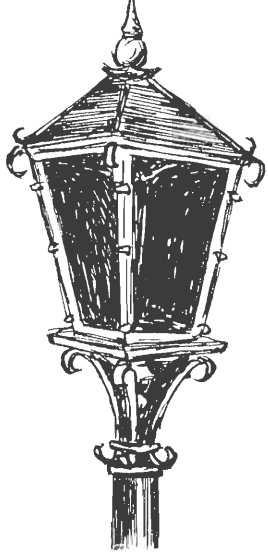

Contents

The Campus	10
Activities	30
The People	54
Dormitories	106
Organizations	124
Greeks	200
Athletics	232
Advertising and Index . .	280

Western at Night — buildings squared off, black-on black, against the sky. As the dark screen of sky is star-spattered, so these looming blocks of blackness, are broken by bright rectangles of yellow.

Through the lighted windows, puncturing the campus night, we of the 1955 Brown and Gold staff have peeped in on an inclusive sampling of campus life at Western. We have followed Western through a year of nights.

After sundown, the classes, the study, the jobs of all kinds go on; only after dark may we find assemblies, meetings, bonfires, dances, and all the whirl of collegiate dating.

All phases of campus life blossom in the dark. By moonlight, electric light, or the lightning burst of the flashbulb, we see W. M. C. in a true light.



IN DEDICATION . . .

An outstanding classroom figure, an educator in the truest sense and an admirable private person, Dr. William R. Brown deserves the title, and does honor to the task, of Chairman of the English Department.

Born in Leander, Texas, Dr. Brown graduated from the University of Texas in 1907, taught in Texas high schools for four years, then went to Harvard University, where he received his M. A. degree in 1915, and his Ph. D. two years later. In this year, 1917, he began his notable career at Western.

In addition to supervisory duties, the teaching of several classes, and the many functions incidental to his respected position, Dr. Brown finds time for dramatic readings, book reviewing, and — most to his credit, in the student's eye — time to be genuinely friendly to all.

This is the last year of Dr. Brown's outstanding career. To him, in grateful recognition of thirty-seven years of exemplary service to Western, this book is dedicated.

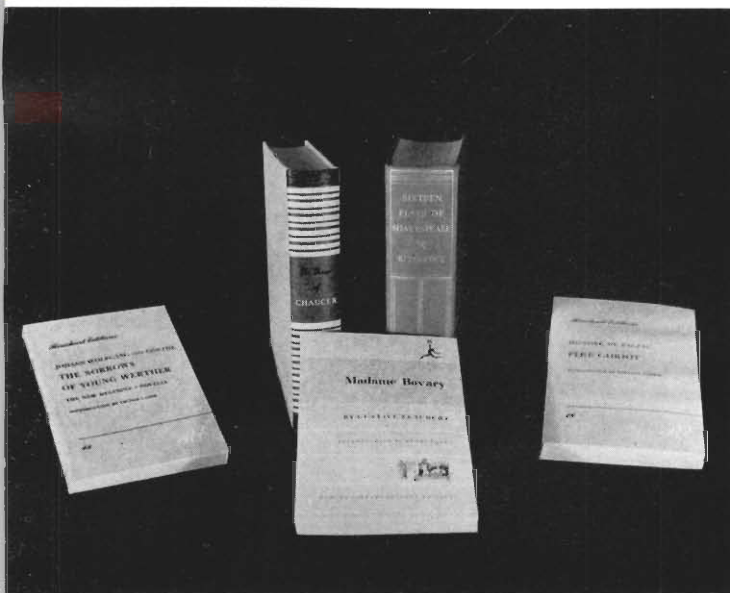



Dr. William R. Brown



The campus — the places and the people who see Western students come and go, year after year. The skeletal framework and nerve system of buildings, administrators, and institutions without which the student body would be but a limp mass.

The Campus

Yes, the campus is more than a place, though ultimately it is a place in the heart of each and every Western graduate.



The



Maybee Hall rings with melody day and night. Honeycombed with practice rooms, the building houses not only the music department, but WMCR, college FM station.

The nights are few which do not see the Theatre brightly lighted and busy. The compact and well equipped building seats three-hundred fifty and serves for stage productions, movies, and occasional classroom use.

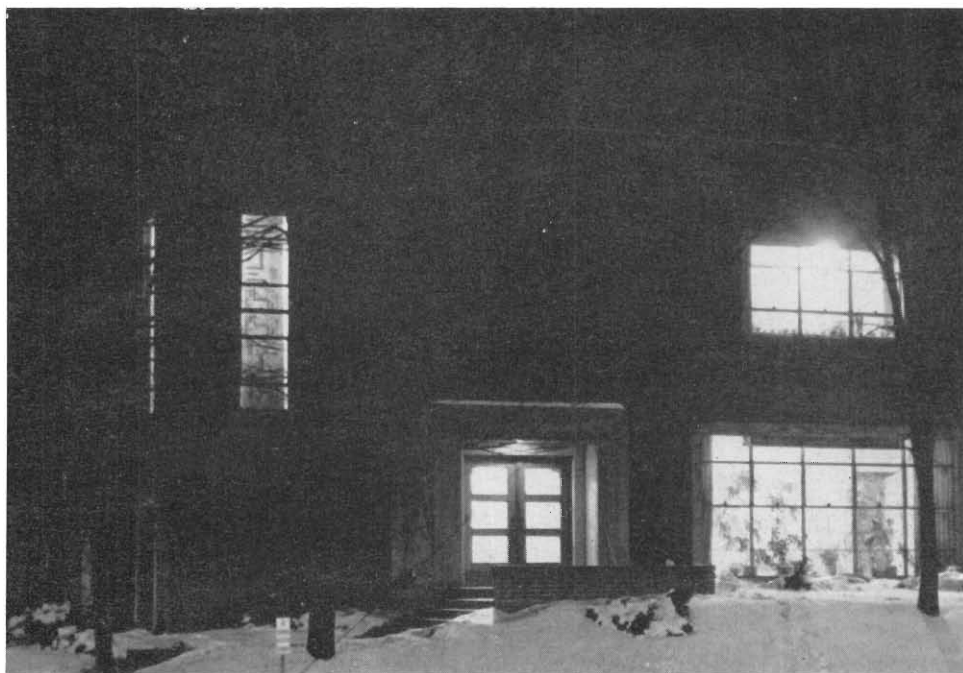

Campus



This is where they carve the cats. One of the earliest East Campus buildings, Natural Science still boasts the largest classroom capacity on the old campus.

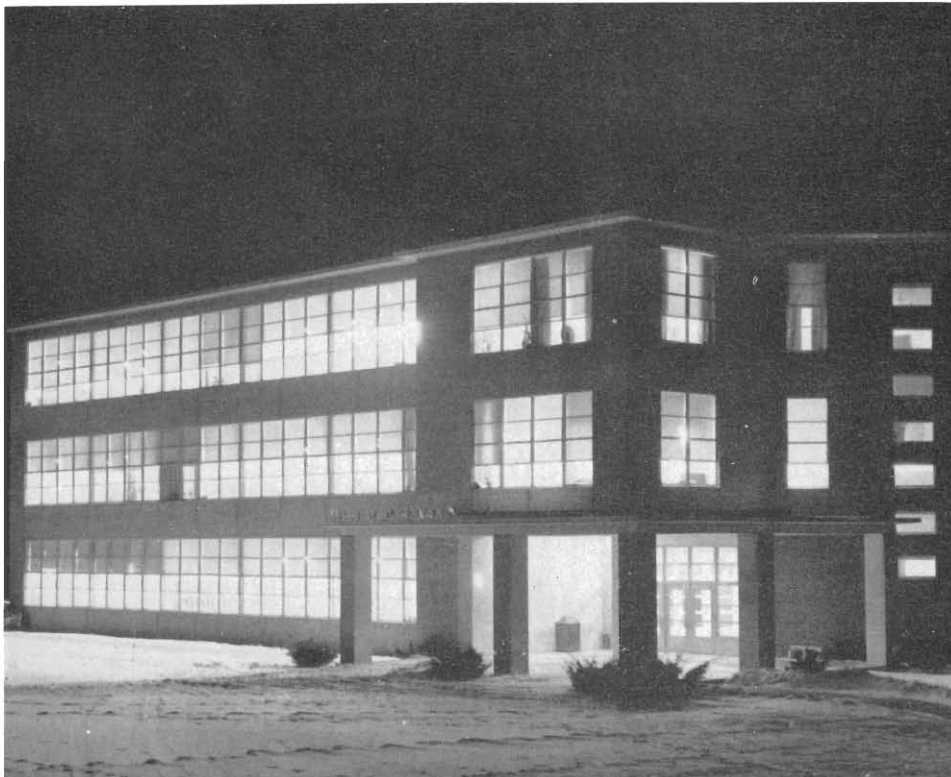

Current student art lines the corridors of McCracken Hall, which also provides classrooms and labs for the chemistry, physics, home economics, and paper technology departments.

The



From well equipped shops Industrial Arts radiates the whirr of saws, the clatter and rumble of linotypes and presses, and all the busy sounds of industry.

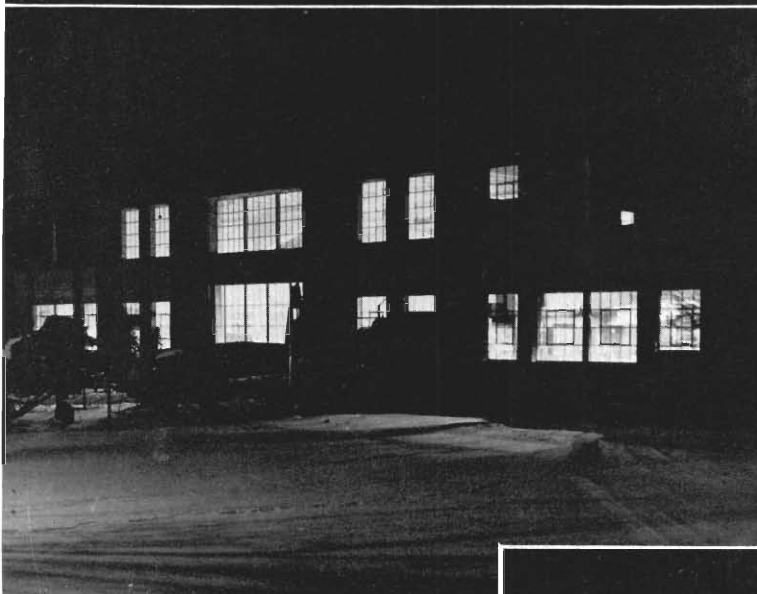

Automobiles, airplanes and all points between undergo dissection comparable to Natural Science's cats in the shops and garages of Mechanical Trades.

As essential to the operation of the college as books or the Ad Building, the Maintenance Building has just completed a major expansion of area and facilities.

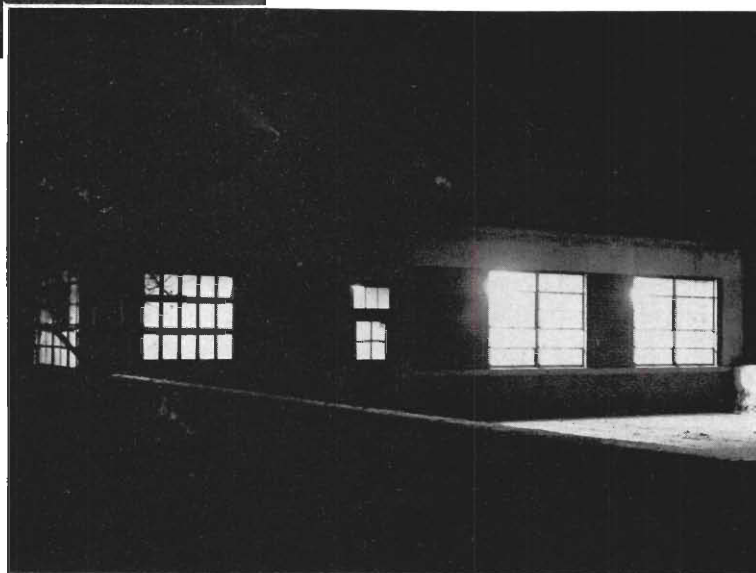

Campus

The Arc, often called the West Campus Union, is a popular lunch and leisure spot, morning noon and night. Its rustic exterior recalls former days as a golf-course clubhouse.



Center of Western's night life, the Union houses facilities for organizational meetings, banquets, lectures, dances, meals, study, and the popular student pursuit, just lounging.

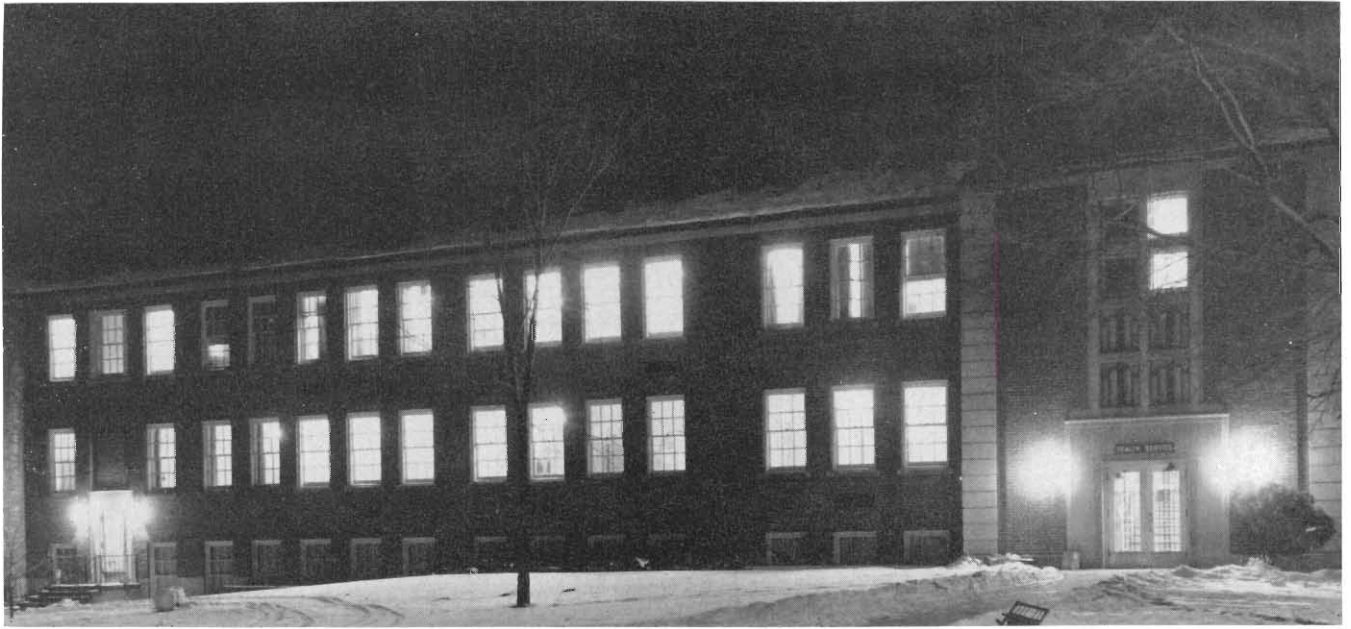

Sandwiched between psychology and education classes, Western's Health Service and infirmary occupies the newest East Campus building, dispensing shots, pills and bandages.

The

In the fall of 1950 the Army moved onto the campus, their training program centered in the frame building between campi. Soldier students drill and study here, in Western's own little boot camp.

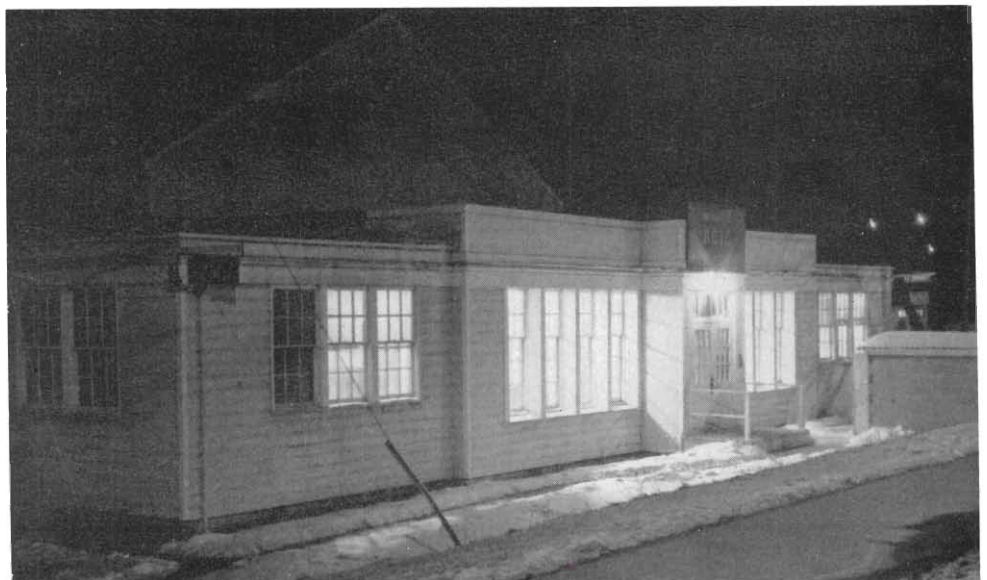

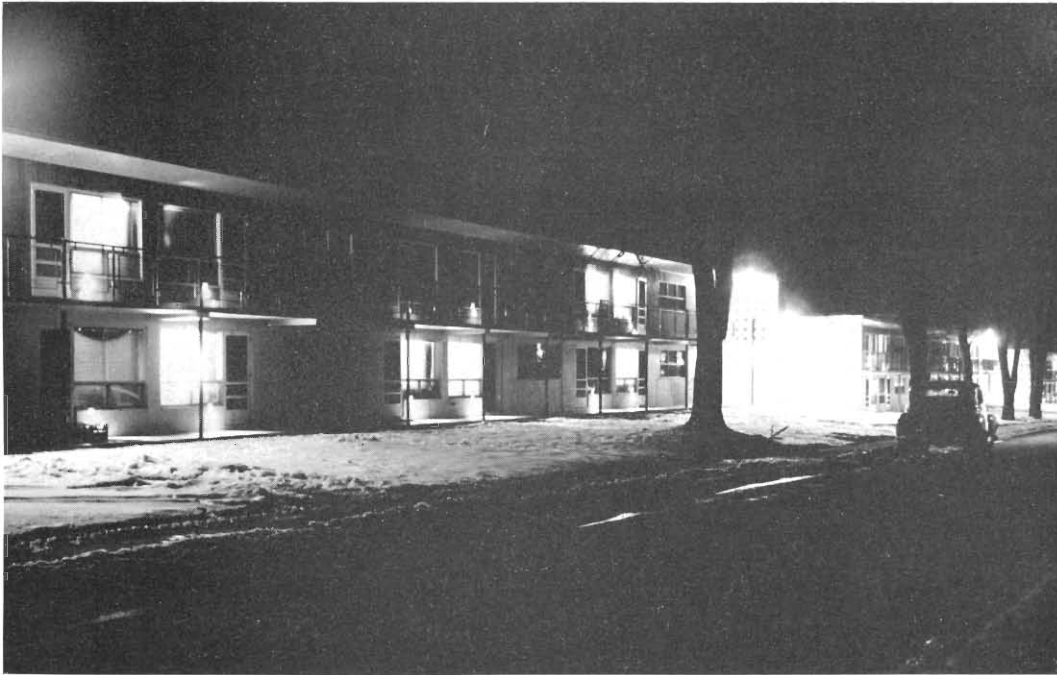

Provision, by a college, of housing for married students was a thing unheard of before the World War; and so was the modern design and styling of Western's "Family Row" on the West Campus.

Campus

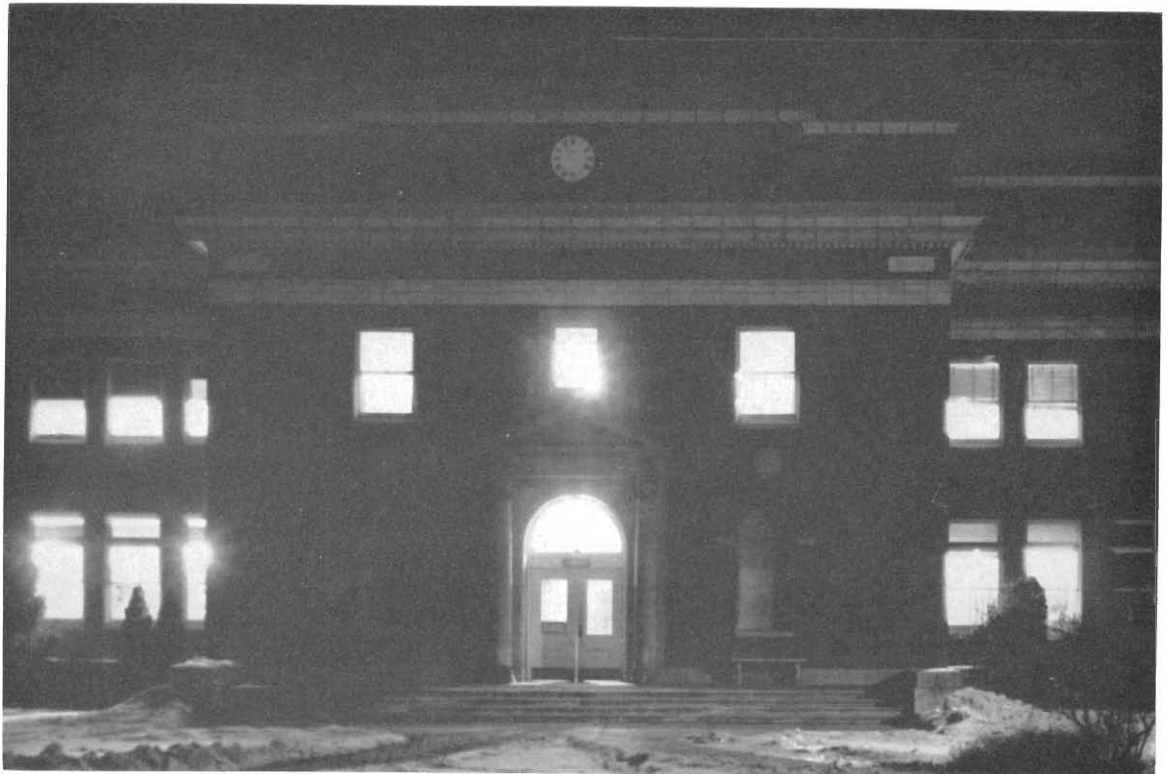

Providing a night spot for the studious, the library serves Western well. The wealth which its stacks offer will soon be moved to a new, larger building.

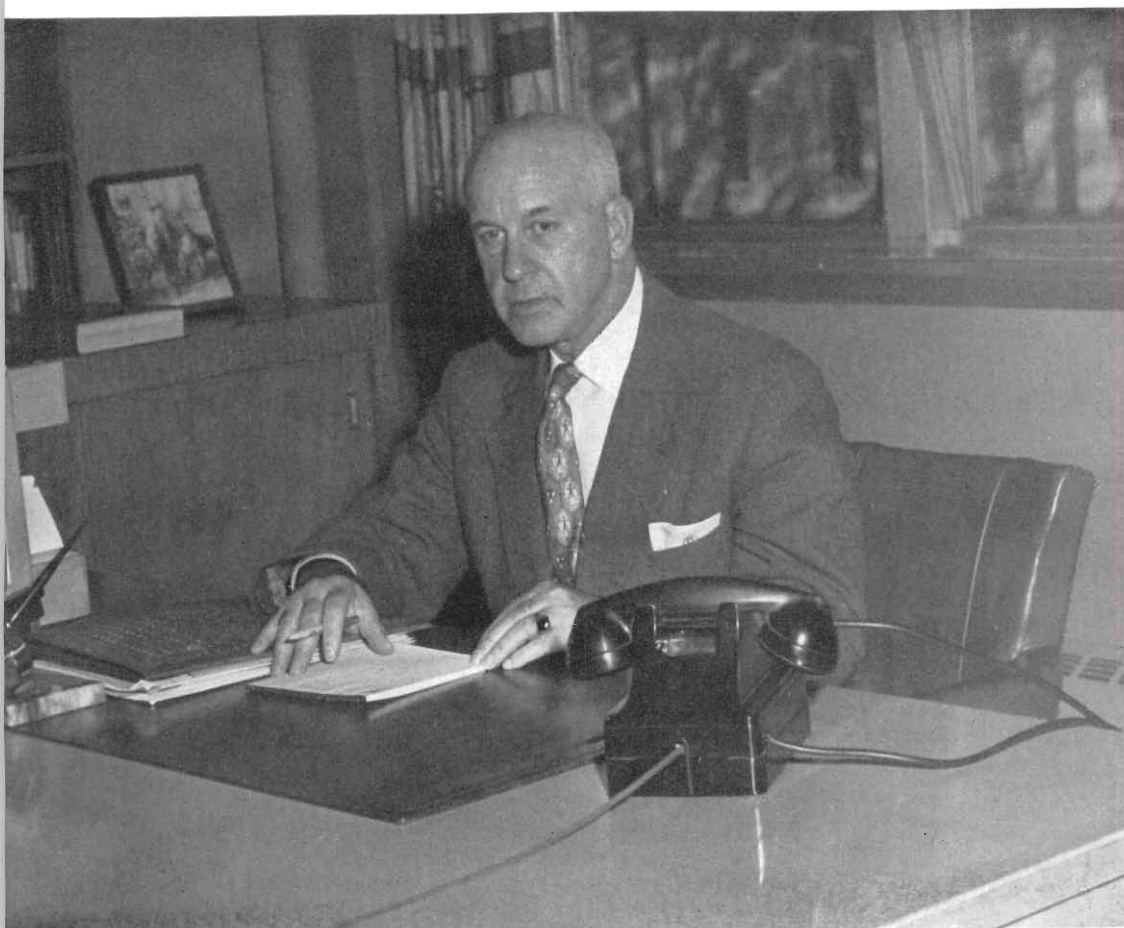

DR. PAUL V. SANGREN
President

President's Message

It is again time to commend the staff of the Brown and Gold for their excellent production of the 1955 edition. This publication prepared by the students of the college improves each year in content, style, and the pictorial recording therein of the interests and activities of Western Michigan College. All of this helps to make Western a better institution and gives tangible evidence of the affection of the students toward their Alma Mater.

With sincere congratulations to the Brown and Gold staff and best wishes to the entire student body, I am

Yours very truly,

PAUL V. SANGREN
President

Administration

DR. WYNAND WICHERS
Vice-President

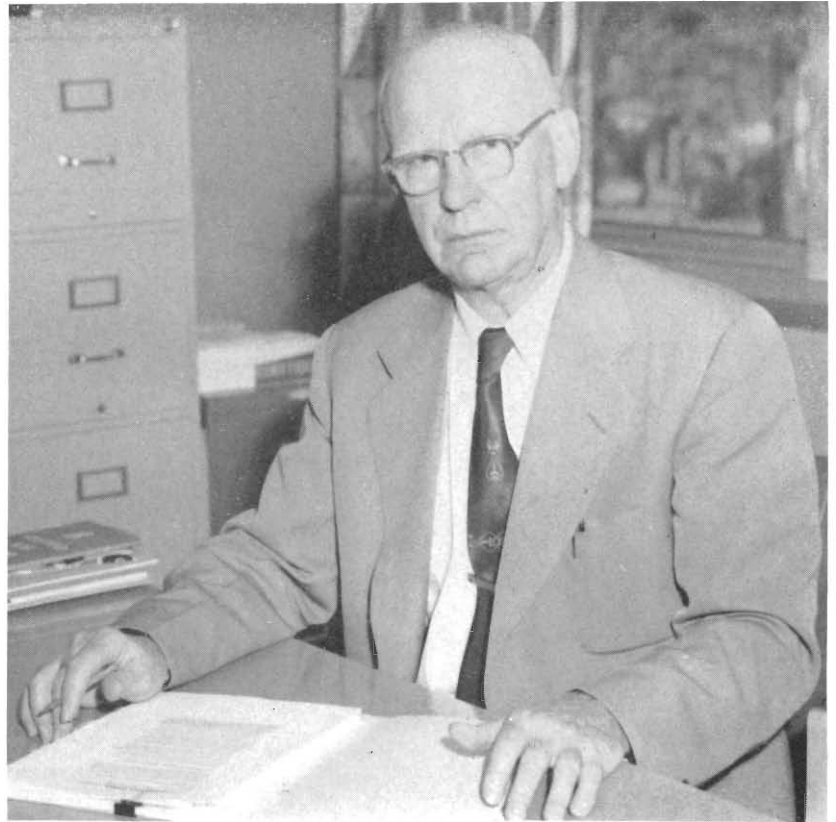

JOHN C. HOEKJE
Dean of Administration

Administration



DR. ELIZABETH LICHTY
Dean of Women

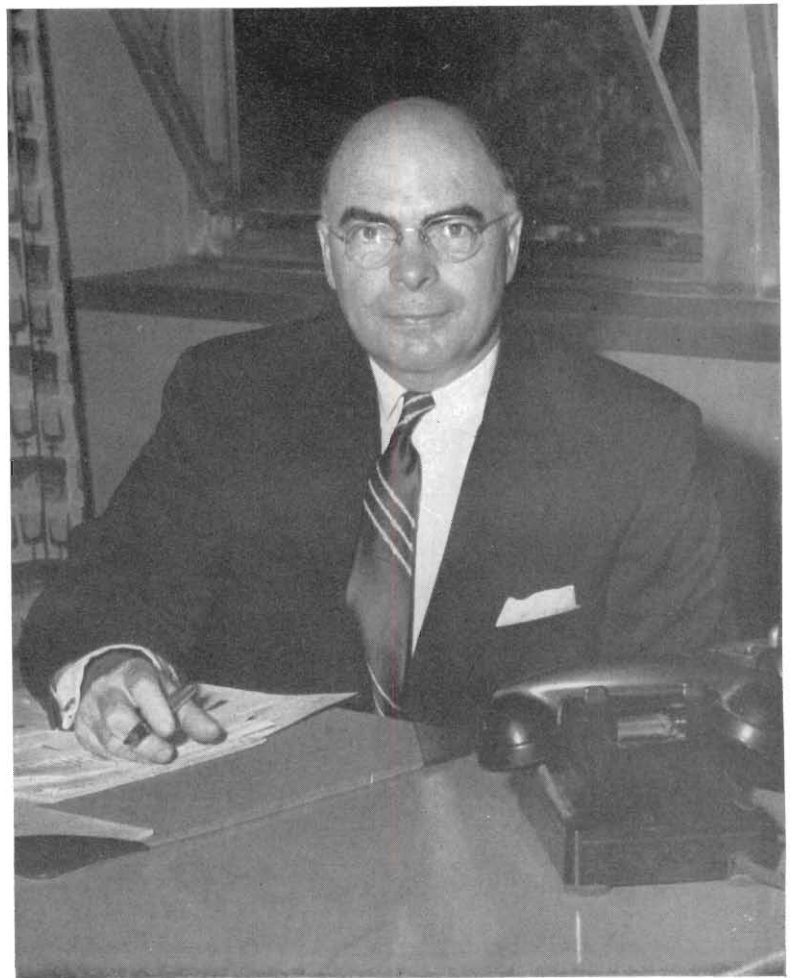

TOWNER SMITH
Dean of Men

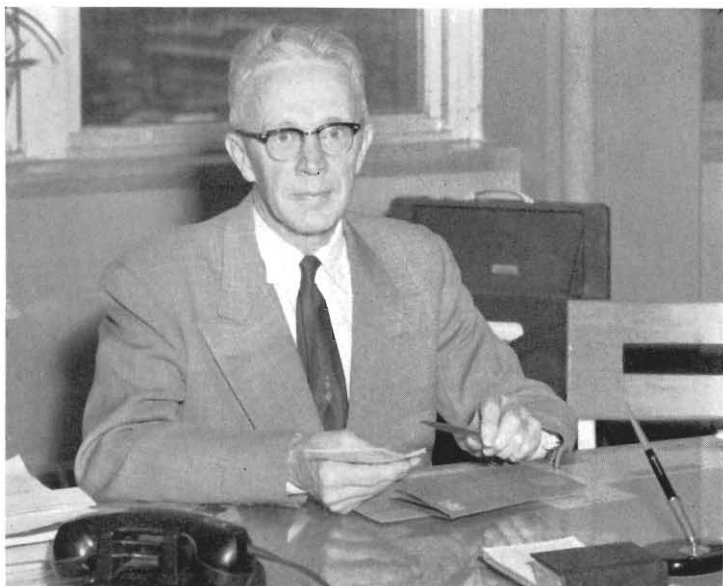

CORNELIUS MACDONALD
Comptroller

VERN MABIE
Director of Placement and Alumni Relations



CLAYTON MAUS
Assistant Registrar

Administration



DR. GEORGE MALLINSON
Director of Graduate Division and Summer Session



DR. GEORGE H. HILLIARD
Director of Student Personnel and Guidance



DR. GEORGE F. KOHRMAN
Director of Vocational Education



DR. JAMES GRIGGS
Director of Teacher Education



OTTO YNTEMA
Director of Adult Education and Extension



Dr. William Berry
Geography and Geology

Faculty Department Heads

Dr. James Knauss
History



Dr. Stanley Kuffel
Psychology



Miss Alice LeFevre
Librarianship



Dr. Floyd Moore
Economics



Dr. Alfred Nadleman
Pulp & Paper Technology



Dr. Gerald Osborn
Chemistry



Dr. Arnold Schneider
Business Studies



Miss Mathilde Steckelberg
Languages



Miss Marion Spear
Occupational Therapy



Dr. W. Van Deventer
Biology



Dr. William Weber
Political Science



Dr. Elsworth Woods
Basic Studies

Dr. William Brown
English



Dr. Charles Bultler
Mathematics



Dr. Elwyn Carter
Music



Mr. Howard Corbus
Agriculture

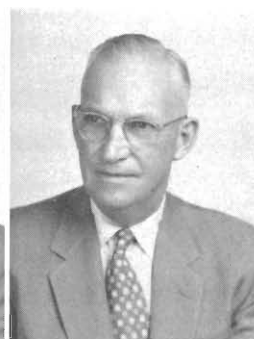

Dr. John Feirer
Industrial Arts



Dr. Orie Frederick
Research



Dr. Lilyan Galbraith
Home Economics

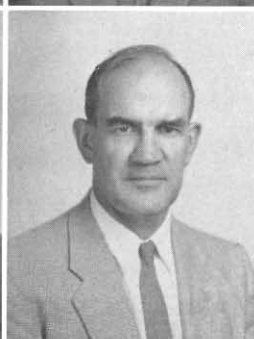

Mr. Mitchell Gary
Physical Education (Men)



Dr. Joseph Giachino
*Vocational-Industrial
and Technical Education*



Lt. Col. Comet Gibson
Military Science



Dr. James Griggs
Education



Dr. Leonard Kercher
Sociology



Dr. William Robinson
Rural Life and Education



Dr. Paul Rood
Physics



Miss Crystal Worner
Physical Education (Women)



Dr. Zack York
Speech



Row 1: Sfc. Robert Smith, Capt. George Edwards, M/Sgt. John Alger, Lt. Col. Comet Gibson, Maj. Murrell McNeil, M/Sgt. Kenneth McClure, Capt. Rutus Summarell.

Row 2: Capt. LaDeitrich Coggin, Sfc. John Baker, M/Sgt. William Sullivan, M/Sgt. Robert Wilson, M/Sgt. Kazie Killebrew, Maj. Robert Crowe, Capt. Eugene Bierer.



All look forward to the annual military ball.

Class instruction contributes interesting topics.

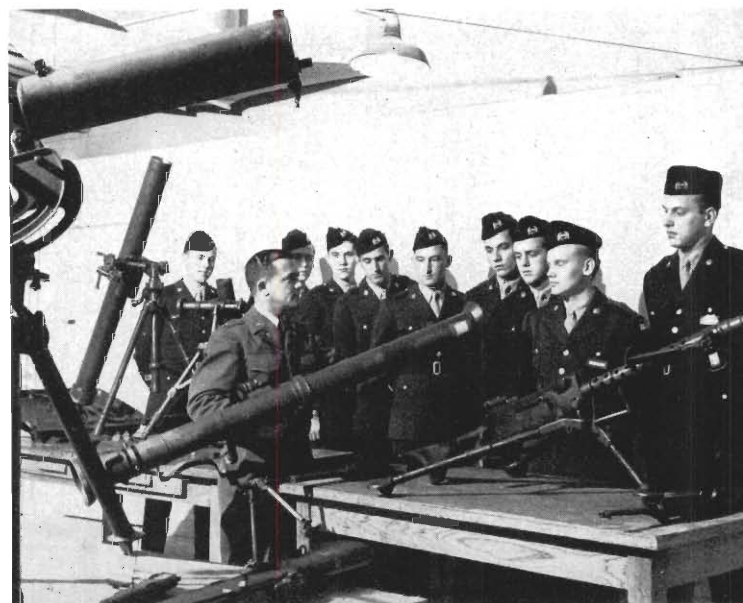

R.O.T.C.

In this time of world crisis, the government has found it advisable to produce a number of trained officers for the army and reserve corps through a military science program in the nation's colleges and universities.

Under this plan, a Quartermaster Corps unit of the Reserve Officers Training Corps was established at Western in 1950. Last year, previous to its conversion to a non-specialized unit, Western's ROTC was the largest Quartermaster unit in the country.

Active as a campus organization as well as a military science program, the ROTC has been commanded this year by Lt. Colonel Comet Gibson. Gibson joined the local force, as Professor of Military Science and Tactics, in July of 1953.

Highlighting the ROTC year were the annual Military Ball with queen (made an Honorary Cadet Colonel) and court, the final review of the entire unit, and the year's end Commissioning Exercises, when four-year graduates receive the commission of Second Lieutenant in the United States Army.

ROTC has certainly won a place in the college, and in the preparation of the college man.



Gloria Hungerink, queen of the Military Ball.

Lt. Colonel Gibson honoring distinguished military students.

Row 1: Jerome Neal, David Powell, Si Miller, Max Matson, Ross Van Ness, Robert Van Giessen, Richard Bryck, Chuck Gancer, Robert Spencer, David Fouts, Ronald Houtman, Harold Gaut, Ken Calloway, Norm Berea, Harlo Sexton, Frank Nugent.





VARSITY

Row 1: John Wagner, Robert Spencer, Richard Kremer, Bruce Henderson, Ramon Bovee.

Row 2: Donald Haan, Donald Koch, James Keats, William Jenson, Charles Burkett, Coach M/Sgt. W. H. Sullivan.



JUNIOR VARSITY

Row 1: William Williamson, Clarence Wentz, Robert Adelizzi, Arnold Boulter, Douglas Wood.

Row 2: Eugene Wallace, James Fitzpatrick, James Montgomery, James Vogt, Coach M/Sgt. W. H. Sullivan.

The Western Michigan College ROTC Rifle Team was formed in 1950 and has been an active phase of the program since that time. It has competed in over one hundred matches with college and university teams throughout the country.

This year, about thirty matches were scheduled for the team, where only ten were held in 1952-53. Of those ten, the local unit won nine; ample encouragement for the expanded number of shooting competitions.

Under the direction of Master Sergeant William Sullivan, the team also competed in the William Randolph Hearst matches, this year.

R.O.T.C.

Each summer, ROTC cadets preparing to enter their senior year in the training program undergo six weeks of intensive training at an established army base. This type of preparation for actual military life cannot be accomplished during the regular school year, and it is an expedient supplement to the learning gained in classrooms and on drill-field. Here, the potential officers have extensive opportunities to put to realistic practice the instructions of the regular school year.

All forms of field tactics are met with in this unique college experience, with emphasis on the fullest utilization of a minimum of essential field equipment.

But it's not all work, for extensive recreational facilities are provided for the trainees, making their stay at summer camp a well rounded and memorable experience.



Training of this sort will be a valuable asset in the future.

President Sangren, representing the college, visited summer camp to observe our cadets.



Donald Spencer of W.M.C. was the best rifle shot of 800 men at summer camp.

Western

WESTERN MICHIGAN COLLEGE

←

EDUCATION BLDG.
HEALTH SERVICE BLDG.
HIGH and ELEMENTARY SCHOOL
LIBRARY
MAINTENANCE BLDG.
MEN'S GYMNASIUM
NATURAL SCIENCE BLDG.
SPINDLER HALL
THE THEATRE
UNION BLDG.
VANDERCOOK HALL
WALWOOD HALL
BUSINESS EDUCATION BLDG.
ENGLISH HALL
WOMEN'S GYMNASIUM

→

ADMINISTRATION BL
ARCADIA CAFETERIA
BURNHAM HALLS
DRAPER + SIEDSCHLAG HA
HILLSIDE APARTMENTS
INDUSTRIAL ARTS BL
KANLEY CHAPEL
Mc CRACKEN HALL
MAYBEE HALL
MECHANICAL TRADES B
R.O.T.C. BLDGS.
TEMP. HOUSING VILLAGE
ELMWOOD APTS.
DAVIS HALL

at Night, Is Western Complete . . . Activities

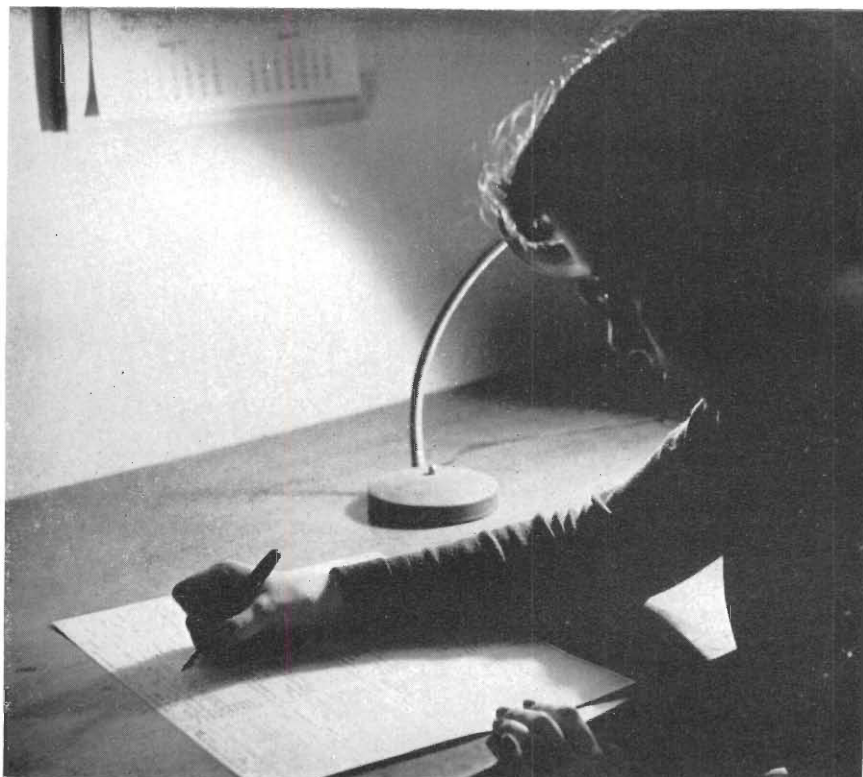

Getting writer's cramp.

The beginning of another year: Freshman week. The first experience of most are the convoys of huge impersonal lines of people enrolling. Most of the first week is spent learning to find your way about the campus and getting to know your new friends. Included in this orientation are tests, evening mixers, and the annual freshman carnival. All in all freshman week is a pretty busy affair, not only at night, but also during the day. When it is completed all those included feel that a new school year has really begun.

The First Nights—Yellow Cards, Red Tape, Students Returning

Returning to the college home.

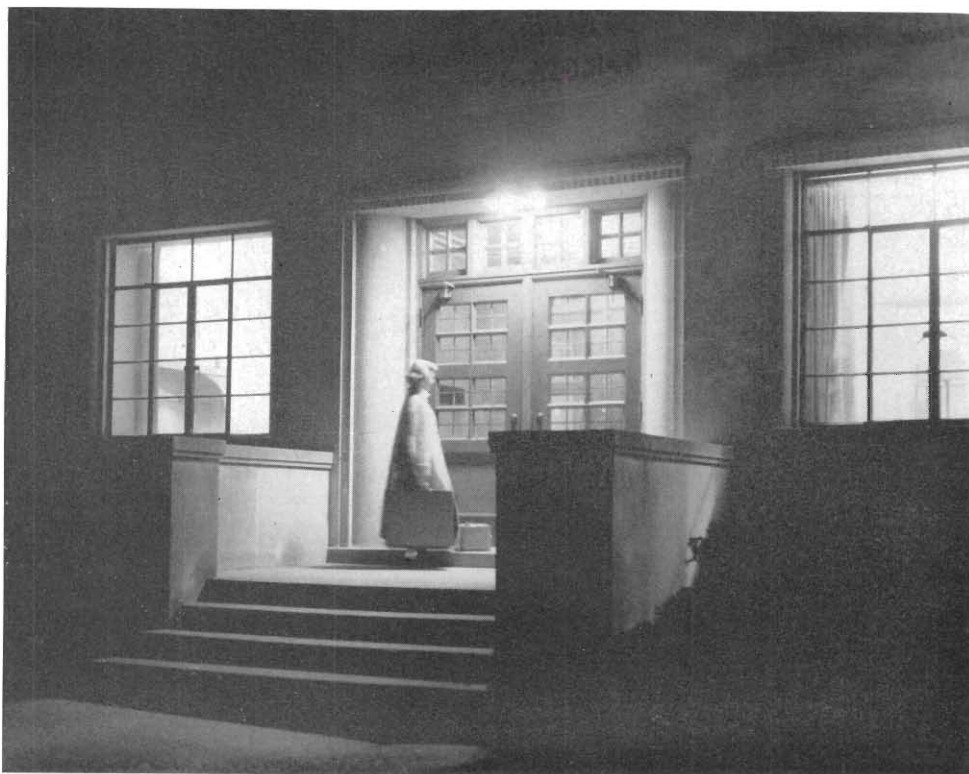



Bookstore Business.



The Watermelon Bust.

Beginning—Invading and Transforming The Campus Like Dusk



Time to pay for our education.



Back to the old grind.

Then by Midnight Oil

The Basis of It All

Many student hours
are spent here.

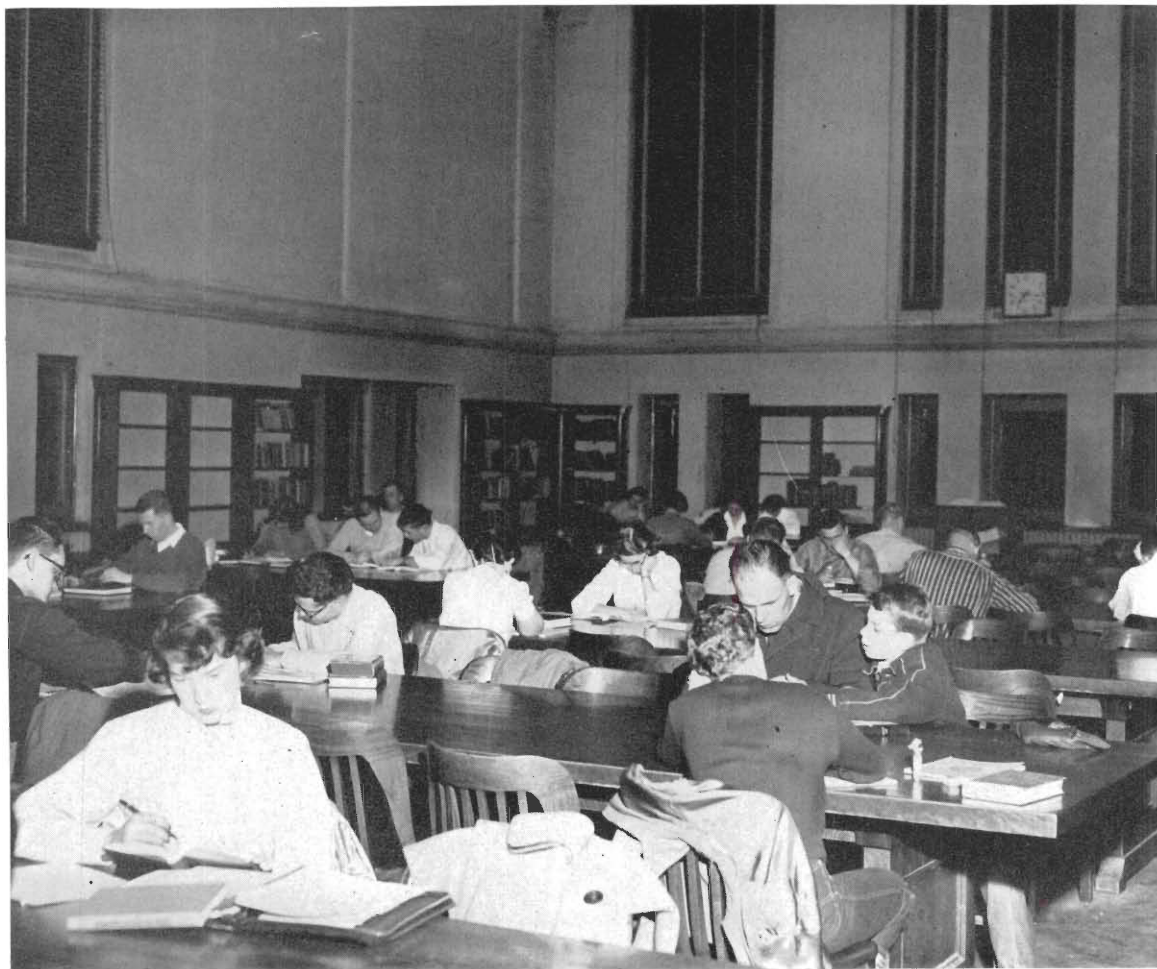



Laboratory work on airframes.

Learning

Probing into another world.

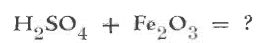



Dark Hours and Day Hours of Coffee and Chatter

- Coffee hours at the Arch.
- Lounge lizards at the Union.
- A little get together at the dorm.
- A typical conversation scene.

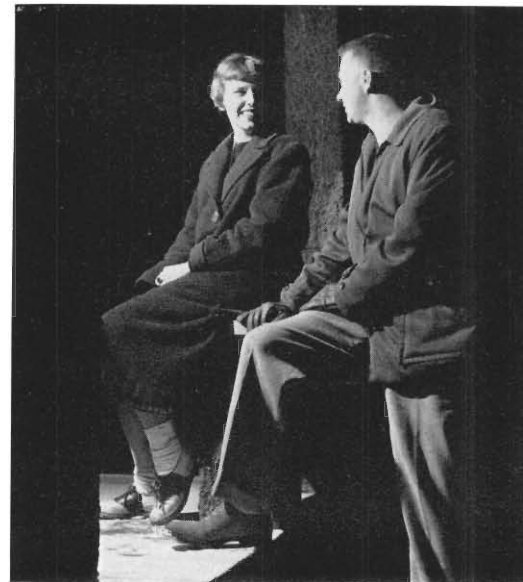



Religious service in Kanley Chapel.

Nights for Reverence and Dedication

"Exploration faith," signifies a week of religious emphasis at Western. The need for spiritual and moral values is a pressing situation in the world today. Stressing this fact were representative speakers of the three major faiths, namely the Protestant, Catholic, and Jewish religions.

The evenings were highly stimulating with discussions and lectures ranging from personal interviews with authorities on problems of marriage, to a highly provocative debate on the subject, "Should religion be taught in the public schools?"

Such a worthwhile event demands praise and encouragement for there is a definite place for such an experience on Western's campus.

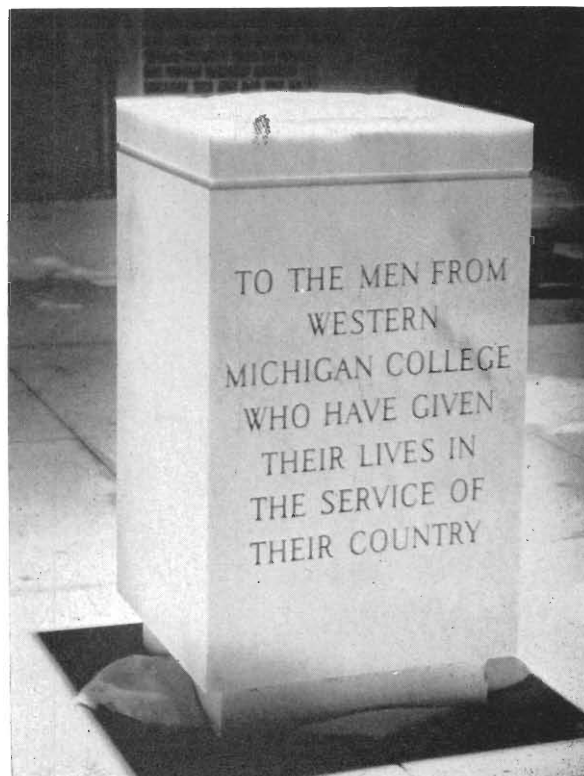



The queen's court — Joan Randall, June Chapin, Queen Gloria Hungerink, Miriam Liemer, Joan Fox.

Nights Brightened by Joyful Reunion



Celebration with fire.



Four Freshmen.

Homecoming is a weekend signifying the past and the present. This year's homecoming began with a parade and a Friday afternoon appearance of the Four Freshmen. That evening the annual bonfire and sock hop took place, at which Gloria Hungerink was crowned queen. The climax of the weekend came with the homecoming game against Toledo. Although we lost the game 20-7, the festivities of this reunion were ended to the music of Charlie Spivax's Orchestra.



Homecoming Dance featured Charlie Spivax's orchestra.

Homecoming game — Toledo vs. Western.

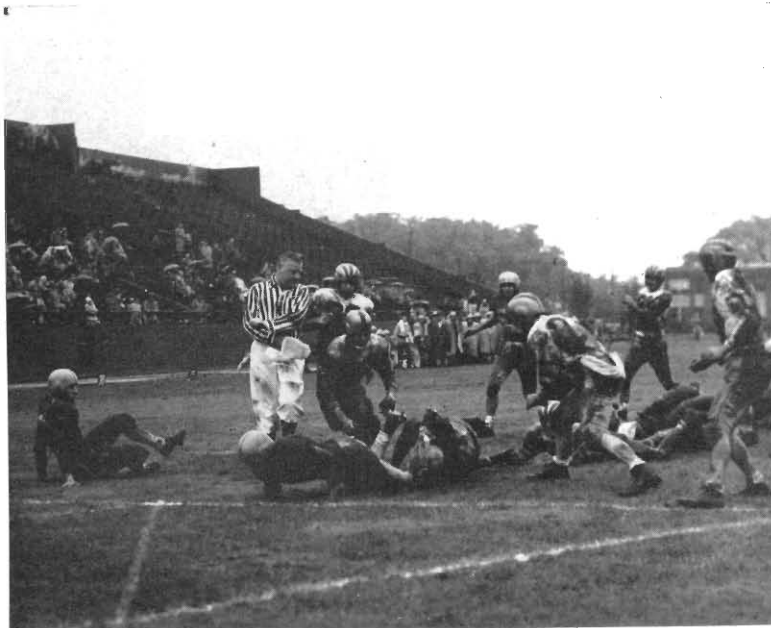



H. M. S. Pinifore.

Assemblies

Ernest A. Gross.



Thorton Wilder Players.

Evenings of Unique Experience in Learning and Appreciation



With the evenings filled by so many activities, sometimes the decision of "which one will benefit the most?" is a hard one to make. But when a college assembly is on the schedule, it's usually a safe bet that this will top the list.

This past year the college assembly committee brought to Western such outstanding opportunities as: The Gilbert and Sullivan operetta "H. M. S. Pinafore," and Thornton Wilder's Pulitzer Prize-winning comedy "The Skin of Our Teeth."

Several speakers of international importance were brought here for World Affairs Week. Speakers of such importance as Dr. You Chan Yang, Korean Ambassador, and Ernes A. Gross were also brought to Western by the assembly committee.

Such opportunities as the annual Christmas concert, made possible through the efforts of the combined choral groups and the college orchestra, and readings by Margaret Webster all helped to make college assemblies evenings of unique experience in learning and appreciation.



Sweetheart Ball.

Twirp season dance.



Christmas Ball.

Probably the most popular social events on Western's campus are its dances. Hardly a weekend passes without the music and stepping of these student sponsored occasions. The most colorful of these events are the formal dances.

The largest dance of the year is the Cotillion. This is held in the spring and is sponsored by Men's Union. Name bands such as Anthony, Kenton, Krupa, and Spivac have appeared in the past.



Carnation Ball.



AWS Semi-formal.



Heartbeat Dance.

Crowded Nights of Dancing

The Cotillion.





Number please.

Besides the regular load of studies and extra curricular activities some students carry extra working hours to earn an education. Those who do so are found doing a variety of things such as working at a switchboard, a cafeteria line, a ball game, or in a dormitory. Whatever they might do is an experience in its own right.

Jobs of All Sorts, at All Hours of Day and Night

May I help you?





WIDR

Western's campus possesses two radio stations namely WIDR and WMCR. WIDR, an AM frequency station broadcasts evening programs of news and music to the campus dormitories. WMCR is more of a public broadcasting system. Operating under a FM frequency its power can be extended to a 50 mile radius. Both stations are operated by students interested in this field of work.

Music and Voices Through the Darkness— Companions to the Wakeful

WMCR



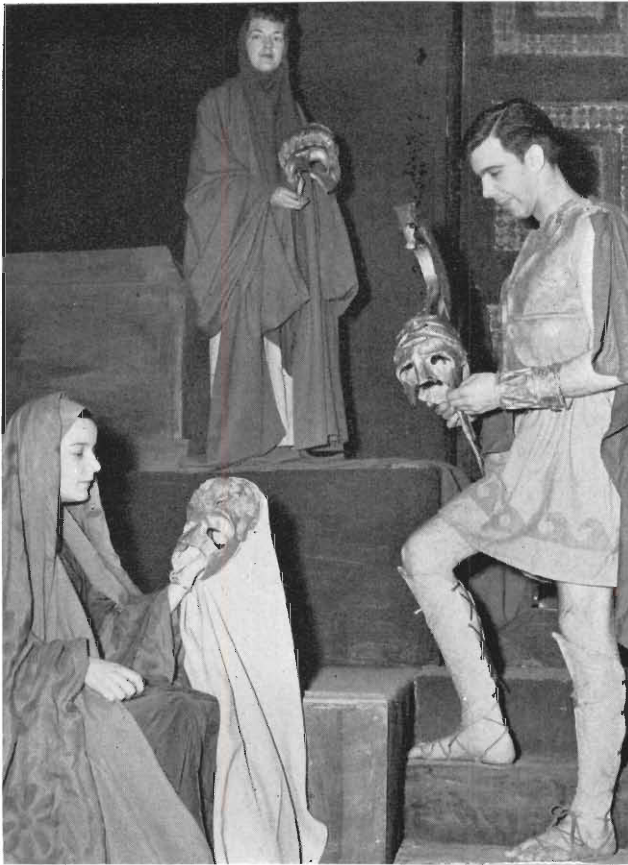

Norma Depew, Hubert Williams, and Jenny Holloway respectively filled leading parts of Cassandra, Agamemnon, and Clytemnestra in the play Agamemnon.

Across the Tide of Footlights— The Make-Believe World of Drama

A scene from the production of "Mrs. McThing."



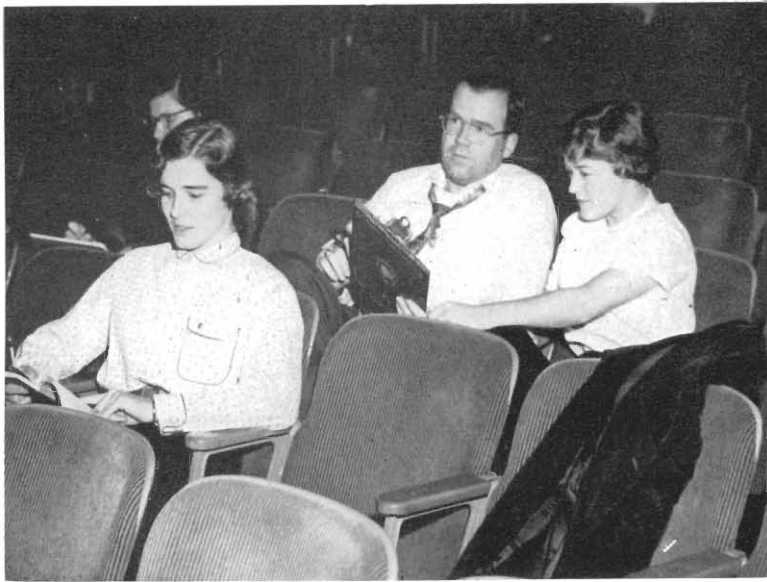

Unheralded members of the cast.

Three times this year talents were combined for the Speech Department productions of "The Philadelphia Story," "Mrs. McThing," and "Agamemnon."

The department, under the direction of Dr. Zack York, has made the Little Theater the home of many new experiences for the audiences as well as the participants.

Aside from giving the student body a chance to see a variety of theater-fare ranging from Aeschylus to Mary Chase, the dramatics program at Western gives all interested students a chance for participation in many of the allied arts of the theater.



Scenes from the players stirring production of "Agamemnon."





Greek Week's Chariot Race.



Delt Sig's and Sigma Epsilon fight for lead in canoe race.

Skits, canoe races, Greek games, picnics, and the chariot race are all part of Greek life in its fullest glory. Each year during the month of May, the Greeks have their reign in what is known to most as "Greek Week."

During the 1953 Greek Week most of the honors were copped by Delta Sigma Phi and Sigma Epsilon. Being winners of the chariot race, canoe race, and skit night, Delta Sigma Phi had to share first place honors with Sigma Epsilon in the Greek games. Katie Ried of Alpha Sigma Alpha, and Maurie Walters of Sigma Epsilon were crowned Greek goddess and god.

The conclusion of the Greek season was highlighted by a formal dance, entitled the "Olympic Festival."



The downfall of civilization as portrayed in Sigma Tau Gamma's skit.

Katie Ried and Morry Walters were crowned Greek Goddess and God.



Nights of Festivity in the Greek Manner



Delta Sigma Phi's prize winning skit.



The highlight of the Greek season.



Sitting: Don McFarlane, Cora Lee Briney, Richard Miller, Elaine Reinhardt, Jo Prybylski, Marcia Carruthers, Nancy Klan, Jean Randall, Jan Shaffer, Ellen Reinhardt.

Standing: Dennis Burgess, Mary Alice Tabor, Bud Visser, Ron Taylor, Julian Kubian, Roland Kaule.

Fantasies

Directors, the nucleus of the show.



The Brown and Gold Fantasies have become a highly anticipated institution at Western.

Shortly after the final curtain is down on last year's show, Dr. Jack Murphy goes to work on the next production. First a script has to be found. After the script is selected, a plan is set down and the search is started for competent people to carry it out.

Finally at the beginning of the second semester the plan is set in motion. Many days of rehearsal and much hard work follow until the show is ready for presentation.

Although the many, many days which have to be spent on a production of this magnitude sometimes become a grind, when looked back upon, the preparation somehow seems almost as enjoyable as the actual performances.

Romance at the Purple Penquin.



Evenings Filled With Mirth and Music

The grand finale.





Preparing for departure.

The Last Nights — Rush — Robes — Final Pages, Papers — Departure . . .

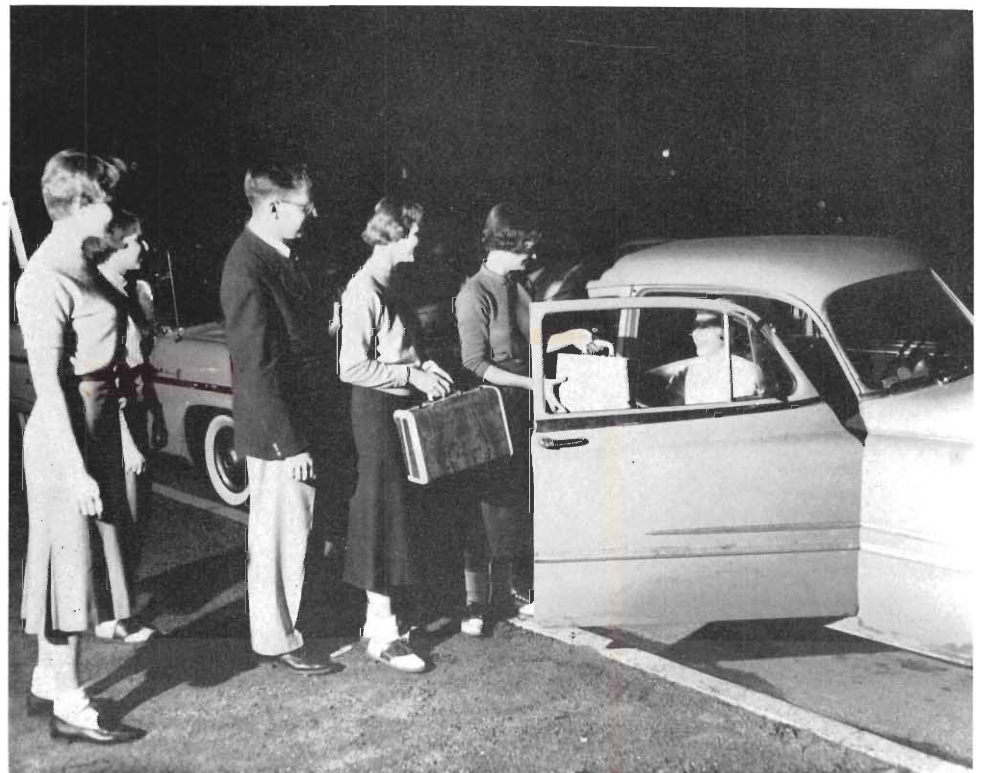

The end has come and
time to leave is near.



The Campus Is Silent, Empty—
One With Dark Still Void
of Night



The People . . . what more can be said? Any adjective, be it ever so clever, would exclude some of them. And what more needs to be said? They are just people. Five thousand unique lives, each lending a part of itself to the life of Western.

The People

Five thousand names and faces here . . . five thousand drops of Western's life-blood through the year.

Seniors



PRESIDENT JERRY PAQUIN

Darlene Ball
Royal Oak
B.A., Elementary
Education
Kappa Delta Pi
Water Sprites

Gerald Bambacht
Kalamazoo
B.S., Business
Education

Norman Barea
Detroit
B.S., Secondary
Education
Football
Baseball
"W" Club
Gamma Epsilon Delta

Barbara Barrow
Lincoln Park
B.A., Elementary
Education
Dorm President
AWS Cabinet
Association of
Childhood Education
Alpha Chi Omega

Daryl A. Bathrick
Union City
B.S., Air
Transportation
Sigma Tau Chi
Sigma Alpha Tau

Paul W. Baughman
Lowell
B.S., Secondary
Education

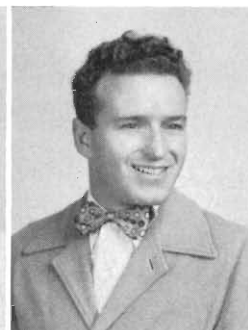
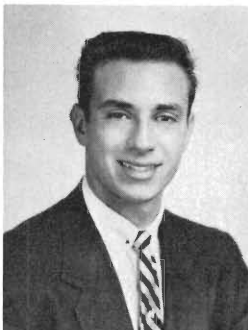

Daniel Beggs
Wyandotte
B.A., Elementary
Education
Gamma Theta Upsilon
Art Club
French Club
Glee Club
Auxiliary Choir
UNESCO
International Students
Club

Jane Bennetts
Muskegon
B.A., General Degree
Alpha Pi Beta

Patricia Bergh
Grand Rapids
B.A., Elementary
Education
Y.W.C.A.
Future Teachers

Mildred Bergmans
Grand Rapids
B.A., Elementary
Education

Pierre Biron
Saginaw
B.S., Secondary
Education
Football
Dorm Council
Newman Club

Sally Bissell
Greenville
B.S., Elementary
Education
Kappa Delta Pi
Pi Gamma Mu
Young Democrats
Elementary Club

Marilyn Abel
Fenton
B.A., Librarianship
Colophon Club

James C. Adams
Kalamazoo
B.B.A., Business
Administration

Charles Ake
Detroit
B.B.A., Business
Administration
Delta Sigma Phi
Football

Mary Albers
La Prairie, Illinois
B.A., Elementary
Education
Elementary Club
Future Teachers

Bernice Anderson
Chicago, Illinois
B.A., Librarianship
Colophon Club
French Club
Newman Club

Tom Arbanas
Mattawan
B.S., Industrial
Supervision



James Armstrong
Kalamazoo
B.S., Air
Transportation
Tau Kappa Epsilon
Band

King W. Ayres
Detroit
B.B.A., Business
Administration
Delta Sigma Phi
Senior-Junior
Presidents
Student Council

Jacqueline Baas
Gobles
B.A., Secondary
Education
Kappa Delta Phi
Alpha Pi Beta
Herald
W.I.D.R.
UNESCO
Y.W.C.A.
Inter Church Student
Fellowship
Religious Council

LaVonne Babl
Clawson
B.A., Early Elementary
Education
Future Teachers
Brown and Gold
Elementary Club
Y.W.C.A.

Jane Bailey
Kalamazoo
Rural Education
Players
Future Teachers
Country Life Club

Joan Baldwin
Evart
B.A., Secretarial



Hal Beatie
Grosse Pointe
B.S., Air
Transportation
Tau Kappa Epsilon
Ski Broncos
Sigma Alpha Tau

Donald R. Beatty
La Grange, Indiana
B.S., Secondary
Education

Raynor N. Beech
Jackson
B.S., Elementary
Education

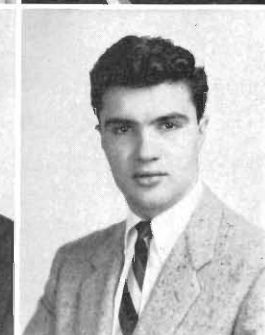

Mary Blandford
Grand Rapids
B.A., Elementary
Education
A.W.S. Board
Kappa Delta Pi
Student Council
Delta Zeta
Arista

Robert G. Bloomquist
Kalamazoo
B.S., Social Work
Young Democrats

Pete Bochese
Kalamazoo
B.B.A., Business
Administration



Arthur H. Boerma
South Haven
 B.B.A., Business
 Administration
 Sigma Alpha Delta
 Men's Glee Club
 Burnham Hall Council



Marilyn Bomers
Muskegon Heights
 B.A. Elementary
 Education
 Delta Zeta
 Student Council
 Secretary
 Panhellenic
 Future Teachers



Harlean Bond
Coldwater
 B.S., Elementary
 Education
 Sigma Sigma Sigma
 Future Teachers
 Elementary Club



Dean Boot
Jackson
 B.S., Business
 Education
 Sigma Tau Chi



Barbara Born
Kalamazoo
 B.S., Occupational
 Therapy
 Occupational Therapy
 Club



Bruce Bosma
Muskegon
 B.S., Secondary
 Education
 Football
 "W" Club



Jane Bowen
Jackson
 B.S., Elementary
 Education
 Sigma Sigma Sigma
 Future Teachers
 American Association
 for Childhood
 Education



Ruth Bowker
Big Rapids
 B.A., Secondary
 Education
 Kappa Delta Pi
 Water Sprites



Louise Sauve' Boyce
Ann Arbor
 B.S., Secondary
 Education
 Art Club
 Omega Chi Gamma



Marlene Boyle
Muskegon
 B.A., Elementary
 Education
 Newman Club
 Religious Council
 Brown and Gold
 Future Teachers
 Elementary Club



Robert Braamse
Benton Harbor
 B.B.A., Business
 Administration
 Sigma Alpha Delta



William D. Bradford
Hastings
 B.B.A., Business
 Administration
 Alpha Kappa Psi



Richard E. Bradley
Battle Creek
 B.A., Business
 Administration
 Alpha Phi Omega
 Sigma Tau Chi



Sterling Breed
Paw Paw
 B.S., Elementary
 Education
 Sigma Tau Gamma
 Art Club



William Breyfogle
Three Rivers
 B.S., Secondary
 Education
 Alpha Phi Omega
 Saber and Key



Catherine Briggs
Scottville
 B.A., Secondary
 Education
 Alpha Pi Beta
 Future Teachers



Jack C. Brighton
Roscommon
 Special Education



John Brillhart
Battle Creek
 B.S., Industrial
 Supervision

Seniors

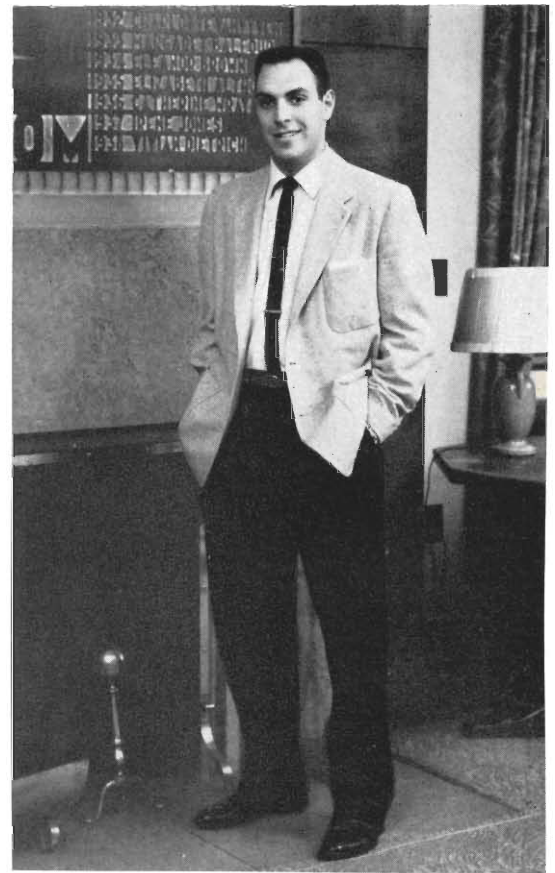

VICE-PRESIDENT ED KAHN

Cora Lee Briney
Bridgeman
B.M., Public School
Music
Glee Club
Sigma Alpha Iota
Kappa Delta Pi

Sally Ann Brinker
St. Clair
B.S., Business
Education
Sigma Tau Chi
Future Teachers
Newman Club

Marge Broadbent
Elkhart, Indiana
B.A., Elementary
Education
Sigma Kappa
Junior Class Vice
President

Gil Broughton
Wyandotte
B.S., Secondary
Education

Robert E. Brouse
Jackson
B.S., Industrial
Supervision

Janet E. Brown
Cadillac
B.M., Music
Debate
Band
Choir
Sigma Alpha Iota

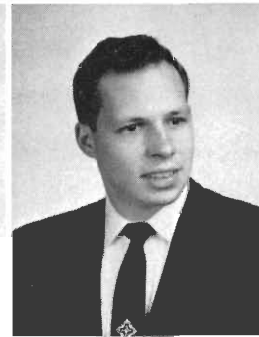

Paul D. Brown
Grand Rapids
B.S., General Degree
Delta Sigma Phi

Ray Brown
Marne
B.S., Industrial Arts
Epsilon Pi Tau

Richard Bryck
Manistee
B.S., Secondary
Education
Epsilon Delta Gamma
AAHPER
Football
"W" Club
Delta Sigma Phi
Newman Club

Katherine Burk
Battle Creek
B.S., Secondary
Education
Home Economics Club
Art Club
Kappa Delta Pi

Robert L. Burns
Garden City
B.A., Business
Administration

Lewis Burrows Jr.
Bangor
B.S., Social Work
Philosophy Forum

Leslie C. Butgereit
Benton Harbor
B.A., Physical
Education

Robert Buzzell
Otsego
B.S., Physical
Education

Kenneth Calloway
South Bend, Indiana
B.B.A., Business
Administration
Sigma Alpha Delta
Football
Student Council

Jacqueline Campbell
Grand Rapids
B.M., Music
Kappa Delta Pi
Sigma Alpha Iota
Orchestra
Kalamazoo Symphony

Raymond L. Carlisle
Mattawan
B.B.A., Business
Administration
Alpha Kappa Psi

Dolores Ann Carney
Monroe
B.S., Occupational
Therapy
Occupational Therapy
Club

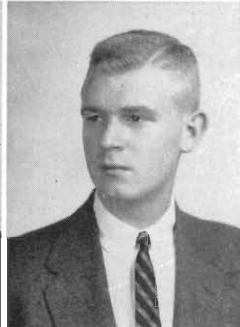
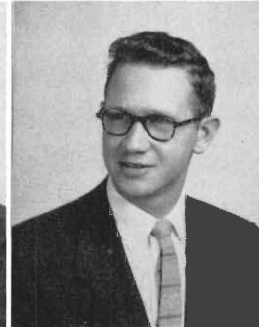
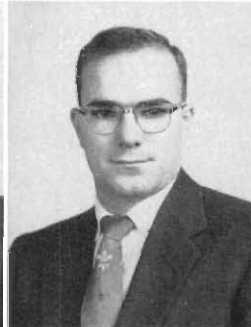
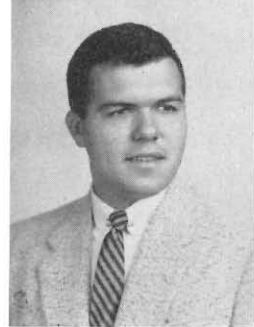
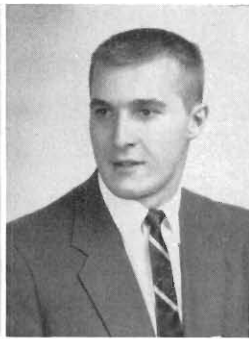

George Carpenter
Flint
B.A., General Degree
Delta Sigma Phi
Men's Union
"W" Club
Student Council
Tennis

Robert E. Carpp
Lawrence
B.S., Industrial
Supervision
College Choir

John W. Carr
Burr Oak
B.S., Secondary
Education

Laurence J. Carson
Galesburg
B.A., Business
Administration

Edward Casey
Kent City
B.A., Business
Administration

Jim Casey
Kalamazoo
B.B.A., Pre Law
Tau Kappa Epsilon
Inter-fraternity Council

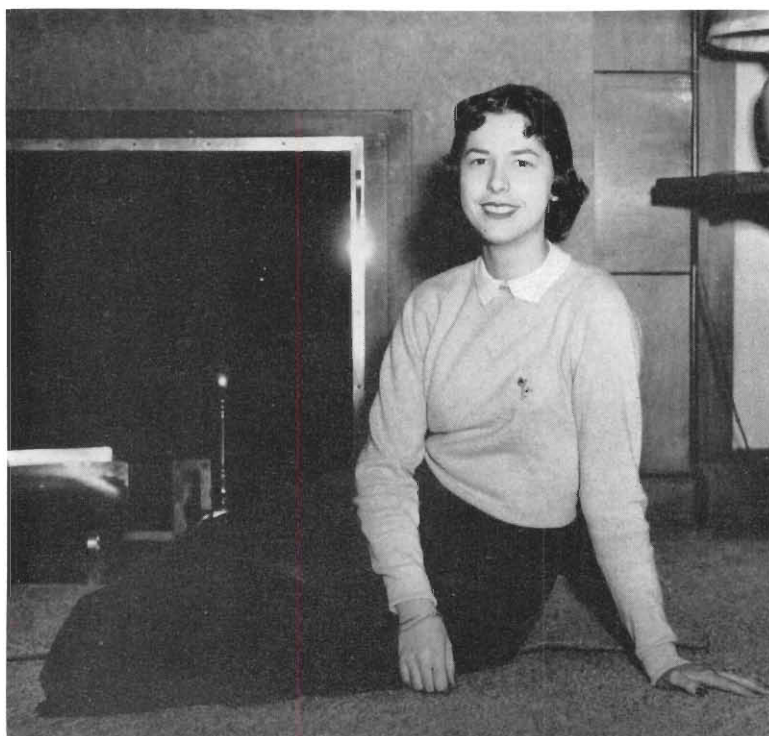

Seniors

SECRETARY CAROLYN POUND

Frank A. Castellucio
New Buffalo
B.A., Pre-Dentistry
Debate
Political Science Club
Pre-Law

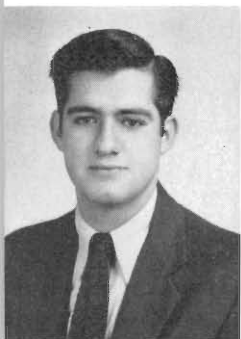

Martha Ann Chambers
Kalamazoo
B.A., Elementary
Education
Future Teachers
Omega Chi Gamma
Theta Pi Alpha
Band



Carolyn Chapin
Traverse City
B.M., Public School
Music
Kappa Delta Pi
Sigma Alpha Iota
Orchestra
Glee Club
Canterbury Club



June Chapin
Chicago, Illinois
B.A., Secretarial
Y.W.C.A.
Religious Council
A.W.S.
Activities Board
Sigma Tau Chi
Pi Omega Pi
Alpha Pi Beta



Wesley R. Christensen
Genewick
B.S., General Degree
Le Cercle Francais



Gene Chute
Saginaw
B.A., Secondary
Education
Art Club
Gamma Theta Upsilon



Nita Jean Clarkson
Kalamazoo
B.A., Secondary
Education
Home Economics Club
Religious Council



Georgann Coffeen
St. Joseph
B.S., Secretarial
Art Club
Alpha Omicron Pi



Stephen Colby
Chicago, Illinois
B.A., General Degree
Alpha Phi Omega
Herald
Student Fellowship
Student Activities
Committee



Mary Coleman
Flint
B.S., Rural Education



Paul Collins
Linden
B.S., Secondary
Education



Sally Connelly
Benton Harbor
B.S., Elementary
Education
Sigma Sigma Sigma
Elementary Club



Jean Conor
Galesburg
B.S., Secondary
Education
Alpha Omicron Pi
Kappa Delta Pi
Gamma Theta Upsilon



Peter Contos
Cicero, Illinois
B.B.A., Business
Administration

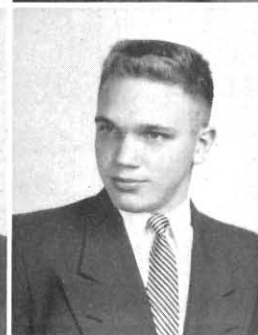

Robert E. Copping
Paw Paw
B.B.A., Business
Administration
College Choir
Western Herald
Business Manager
Sigma Tau Chi
Treasurer
Student Council
Treasurer



Sally Corley
Kalamazoo
B.A., Elementary
Education



Barbara Courtois
Kalamazoo
B.S., Elementary
Education
Sigma Tau Chi
Newman Club



Ernest Cowell
Battle Creek
B.A., Pre-Professional
Tsai Lun



Tom Coyne
Detroit
B.A., General Degree
Track
Pi Gamma Mu

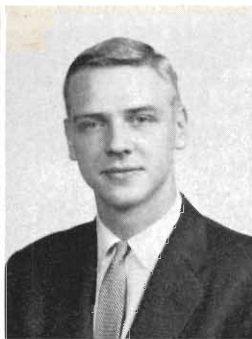

Ivan Warren Crawford
Flint
B.A., Pre-Law
Interfraternity Council
Student Council
Sigma Alpha Delta
Homecoming Committee



Lynn Roger Crawford
Alma
B.S., General Degree



Martin Cripps
Wyandotte
B.A., Secondary
Education
Delta Sigma Phi



Ann Crispin
Grand Rapids
B.A., Secondary
Education
Choir



Mary Ellen Criss
Gairmont, W. Virginia
B.S., Speech Correction



Donna Curtiss
Quincy
B.S., Business
Education
Alpha Sigma Alpha
Sigma Tau Chi
Future Teachers
Y.W.C.A.



LaVonne Dalrymple
Maltoon, Illinois
B.S., Occupational
Therapy
Student Fellowship
Occupational Therapy
Club



Joseph DeFrance Jr.
Benton Harbor
B.B.A., Business
Administration



Joan DeGlopper
Byron Center
B.S., Business
Education
Sigma Tau Chi
Kappa Delta Pi
Pi Omega Pi



Doug DeGrow
Jacksonville, Florida
B.B.A., Business
Administration
Sigma Epsilon



Robert DeHaan
Kalamazoo
B.S., Industrial
Supervision



Willard H. DeJonge
Kalamazoo
B.S., Secondary
Education
Intercollegiate
Speech 1953



John Deleidfe
Kalamazoo
Pre-Dental



Joyce DeMoor
Kalamazoo
B.S., Occupational
Therapy
Alpha Chi Omega
Occupational Therapy
Club



William Denk
Chicago, Illinois
B.S.,
Sigma Epsilon
Newman Club



Kenneth Dennis
Kalamazoo
B.B.A., Business
Administration
Inter-fraternity
Council
Gamma Delta
Delta Sigma Phi



Miriam Dickerson
Caro
B.S., Occupational
Therapy

Seniors



TREASURER DOROTHY KELDERHOUSE

Barry Dilsworth
Flint
B.S., Secondary
Education

Robert L. Dion
Dowagiac
B.S., Business
Administration
Delta Sigma Phi
President
Student Council
Men's Union Secretary

Bryan D. Dixon
Battle Creek
B.A., Business
Administration

Richard D. Doolittle
Watervliet
B.S., General Degree
Freshman
Representative
Student Council
R.O.T.C.

Donna Dolan
Coldwater
B.A., Business
Administration

Sue Dorman
Cedar Springs
B.S., Business
Education
Alpha Sigma Alpha
Vice-president of
Walwood



Walter Dowdy Jr.
Benton Harbor
B.S., Secondary
Education

Arlene Dowling
Plymouth
B.A., Elementary
Education
Elementary Club
Future Teachers

Gail Drosendahl
Kenmore, New York
B.S., Occupational
Therapy
O. T. Club

Joanne Dull
Jackson
B.A., Secondary
Education

Myrna Earnshaw
Berkley
B.A., Elementary
Education
Alpha Chi Omega

Ben Ebling
Grand Rapids
B.A., Secondary
Education
Le Cercle
Zeta Delta Epsilon
Kappa Delta Pi

Roger Eggers
Holland
B.S., Physical Education
Basketball
Baseball
"W" Club



Katherine Egnatuk
Homer
B.A., Elementary
Education
Inter Varsity
Christian Fellowship
Student Christian
Forum
French Club

Val Eichenlaub
Battle Creek
B.A., Pre-Law
"W" Club
Ski Club
Track
Cross Country



Donna Eisenhower
Marcellus
B.S., Home Economics
Home Economics Club
Kappa Delta Pi
Y.W.C.A.



Loretta L. Ellis
Battle Creek
B.S., General Degree

Stanley Ellis
Kalamazoo
B.B.A., Business
Administration



Shirley Emerson
Battle Creek
B.S., Elementary
Education

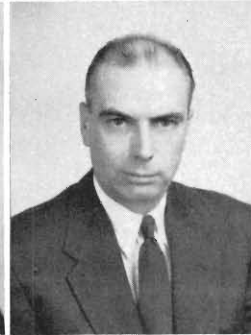

Herbert L. Epley
Durand
B.S., Industrial
Supervision

Marjorie Eshuis
Parchment
B.A., General Degree



David Ethridge
Rantoul, Illinois
B.S., Occupational
Therapy
Sigma Tau Gamma
Occupational Therapy
Club
Brown and Gold
Herald
Men's Glee Club
Campbell Club
Fantasies



Nancy Fair
Bronson
B.S., Physical Education
Phi Epsilon

Helene Fanberh
Shelby
B.S., Special Education
Kappa Delta Pi
Home Ec Club

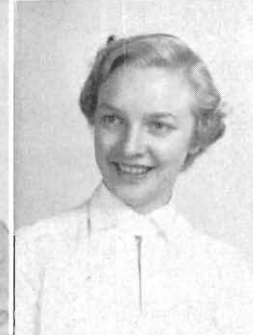

Charles Farley
Breedsville
B.M., Music
Band
Orchestra
Phi Mu Aloha
Kappa Delta Pi
Circle K

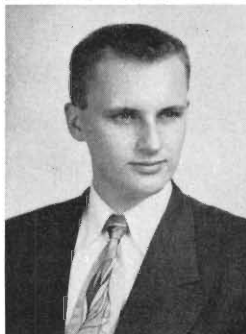

James Frederick Farrell
Kalamazoo
B.B.A., Business
Administration
Tennis
Zeta Delta Epsilon
"W" Club

Norma Jean Fick
Grand Rapids
B.A., Elementary
Education
Future Teachers Club
Elementary Club



Don R. Finnefrock
Hollywood, Florida
B.S., Secondary
Education
Football
"W" Club

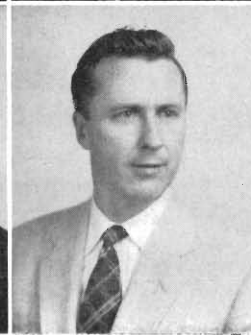
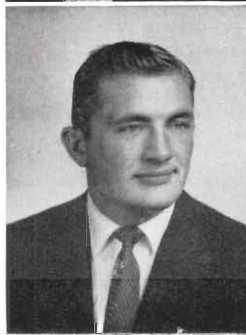

Robert W. Firlik
Kalamazoo
B.B.A., Business
Administration

Dolores Firsins
Berwyn, Illinois
B.B.A., Business
Administration





Robert B. Fitch
Detroit
B.S., General Degree
Track

Ron Fitch
Royal Oak
B.S., Business
Education
Sigma Epsilon

Donald Fitzgerald
Kalamazoo
B.A., Secondary
Education
Student Fellowship
Pre-Ministerial



Lawrence J. Fleck
Scotts
B.S. General Degree
Newman Club

James Flessner
Flint
B.A., Business
Administration

Patrick C. Flynn
Marshall
B.S., B.B.A.
Sigma Epsilon
Newman Club

Seniors

Don Foltz
Kalamazoo
B.S., Business
Administration
Players

William Fondow
Appleton, Wisconsin
B.S., General Degree
Ts'ai Lun Club
Ski Club

David F. Forsman
Rhineland, Wisconsin
B.S., Business
Administration
Ts'ai Lun Club
Ski Broncos
Sigma Tau Chi

Ed Foster
Niles
B.S., Secondary
Education
"W" Club
Tennis
Football
Basketball

Wanda L. Fowle
Kalamazoo
B.S., Secondary
Education
Theta Pi Alpha

Joan Fox
Kalamazoo
B.S., Home Economics
Delta Zeta
Arista
Home Ec Club
Future Teachers

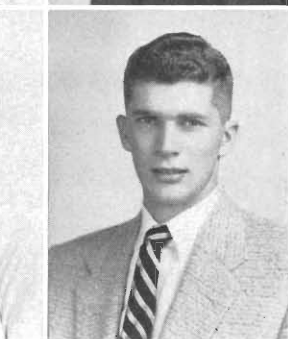
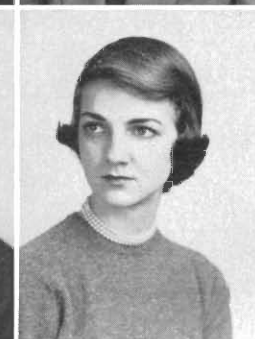

Oscar Franquist
Ironwood
B.S., Secondary
Education
Zeta Delta Epsilon
Baseball Manager

Joyce Frey
Schoolcraft
B.A., Elementary
Education
Omega Chi Gamma

John J. Fricke Jr.
Benton Harbor
B.S., General Degree
Sigma Alpha Delta
Co-Chairman Home-
coming 52-53, 53-54
Student Council

Louis Frye
Berkley
B.B.A., Business
Administration

Laura Fuller
Rochester
B.A., Elementary
Education
Future Teachers
Elementary Club

Ray Gallinski
Ludington
B.S., Secondary
Education
Epsilon Pi Tau
Basketball



Dorothy Galloway
Reading
B.B.S.,
Ski Club
Sigma Tau Chi



Charles Gancer
Paw Paw
B.A., Business
Administration
Advertising Manager
Western Herald
Alpha Kappa Psi
President Saber and
Key
R.O.T.C.



Helen Garmon
Lansing
B.S., Social Work
A.W.S.

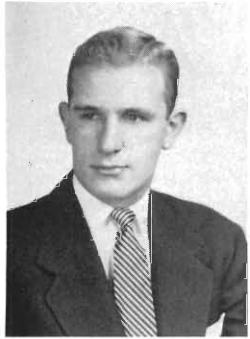

James Garrett
Hillsdale
B.S., Industrial
Supervision



Silver Lee Garske
Kalamazoo
B.S., Physical Education
Phi Epsilon

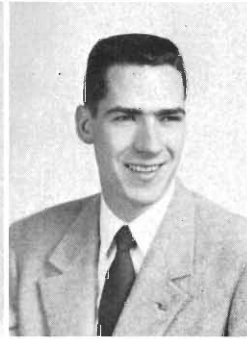

Harold Gaut
Kalamazoo
B.S., Music
W.M.C. Band
Phi Chi Eta
R.O.T.C. Band

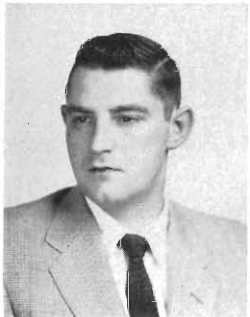

Ed Gavney
Gull Lake
B.A., General Degree
Student Council
Vice-president
Players
Debate
Young Republicans



Glen Gearhart
Charlotte
B.A., Secondary
Education
Gamma Theta Upsilon
Art Club

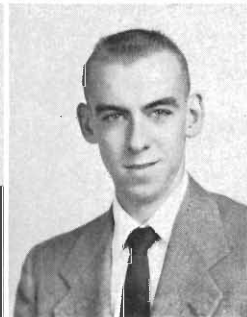

Ed Gerber
Kalamazoo
B.S., Secondary
Education

Seniors



Marlene Gilbert
Norwalk
B.S., Elementary
Education
Sigma Tau Chi

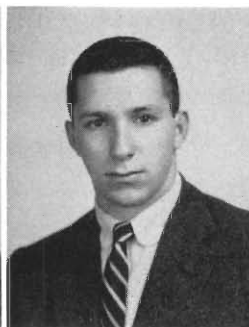

Brennan Gillespie
Detroit
B.S., Physical Education
Track Team
Sigma Epsilon
Alpha Phi Omega



David Gillett
Evart
B.M., Music
Choir
Glee Club
Fantasies
Band
Phi Mu Alpha
Sinfonia



Howard Gilmore
Flint
B.S., Industrial Arts
Industrial Arts
Association

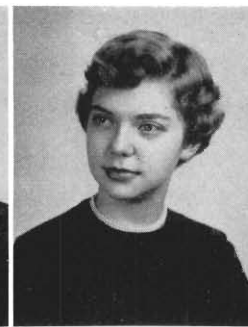

Jane Goldwood
Plainwell
B.M., Music
Sigma Kappa
Sigma Alpha Iota
Kappa Delta Pi
College Choir
Women's Glee Club

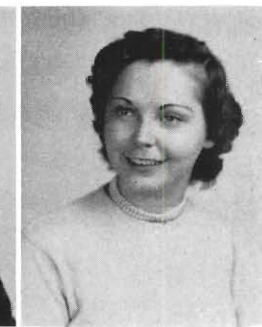

Lillian Gordon
Cedar Springs
B.S., Special Education
Kappa Delta Pi
Future Teachers
French Club

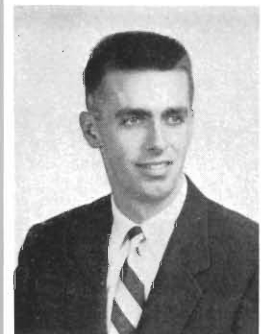

Gary Graham
Flint
B.S., Secondary
Education
"W" Club
Baseball



Web Hagadone
Muskegon
B.S., Physical Education



Marilyn Hain
Muskegon
B.A., Elementary
Education
Arista
Alpha Chi Omega
A.W.S.
Dorm Council
President
Panhellenic



Netty Hall
Coopersville
B.S., Rural Education
Country Life Club



Lola Hanmon
Berwyn, Illinois
B.A., Secondary
Education
Water Sprites
Alpha Omicron Pi
Kappa Delta Pi



Dick Hanschu
Dearborn
B.S., Industrial
Supervision
Football
"W" Club
Sigma Epsilon
Men's Union Board



Elaine Harding
Plymouth
B.A., Secondary
Education
Panhellenic
Alpha Omicron Pi
Student Activities
Committee
Le Cercle Francais



Delores Harris
Muskegon
B.S., Secondary
Education



Suzanne Harvey
New Troy
B.A., Secondary
Education
Alpha Omicron Pi
Ecos Espanoles
Student Council
Future Teachers



Joanne Haslam
Riverside, Ontario
B.S., Occupational
Therapy
Alpha Sigma Alpha
Newman Club
OT Club



Carl Hauser
Monroe
B.A., Secondary
Education
Publicity Director of
Student Council
Newman Club
Sophomore President
Sigma Tau Gamma
French Club
UNESCO
WSSF



Edmond Hawkins
Kalamazoo
B.B.A., Business
Administration

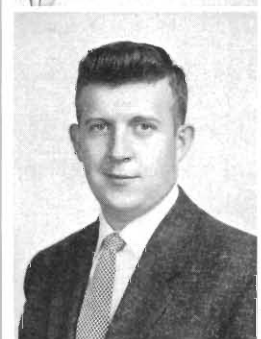

Robert Hawley
Battle Creek
B.B.A., Business
Administration
Sigma Tau Chi



Clark Haywood



Betty Heethuis
Muskegon
B.A., Elementary
Education
Elementary Club
Gamma Theta Upsilon



Patricia Hemphill
Ann Arbor
B.A., Secondary
Education
Student Council
Le Cercle Francais
Herald
Ecos Espanoles
UNESCO Committee
International Club



Nancy Henderson
Springfield, Illinois
B.S., Occupational
Therapy
Alpha Chi Omega
OT Club
Tennis Varsity



Nancy Hendricks
Kalamazoo
B.S., Special Education

Donald Heslet
Detroit
B.S., Air Transportation
Sigma Epsilon
R.O.T.C.
Drill Team

George Heydlauff
Chelsea
B.S., Agriculture
"W" Club

Joan Hinnian
Ithaca, New York
B.S., Occupational
Therapy
College Orchestra
OT Club

Harvey Hjelm Jr.
Ligoniek, Indiana
B.B.A., Business
Administration

Dorothy Hodges
Eaton Rapids
B.S., Business
Education
Kappa Delta Chi
Alpha Chi Omega
Sigma Tau Chi

Marjory Hocksema
Kalamazoo
B.S., Business
Education
Pi Omega Pi
Future Teachers



George Hockstra
Kalamazoo
B.S., General Degree
Sigma Tau Chi

Joan Holcomb
East Lansing
B.M., Music

J. Garth Holiday
Harbor Springs
B.A., Business
Administration
Ski Club
Delta Sigma Phi

Jenny Holloway
Dearborn
B.S., Special Education
Delta Zeta Players

Leonard Holmes
Battle Creek
B.A., Elementary
Education
Sigma Epsilon
Student Social
Chairman
Student Council
President
Athletic Board
S.A.C.

Ann Holtz
New Troy
B.S., Social Work

Seniors

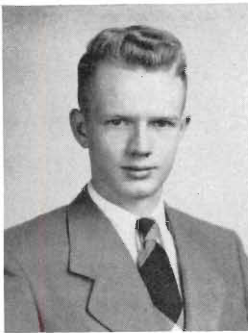

John Hopkins
Kalamazoo
B.A., Secondary
Education
Future Teachers
Newman Club
Alpha Phi Omega
Sigma Tau Gamma
Le Cercle Francais

Robert Horstman
Kalamazoo
B.A. General Degree
Kappa Rho Sigma

John S. Howes
Niles
B.B.A., Business
Administration
Sigma Tau Chi



Bob Hughes
Kalamazoo
B.S., Secondary
Education
Future Teachers
Ski Club
Gamma Theta Upsilon
Sigma Tau Gamma
Dramatics
Election Board
Band
Brown and Gold
Herald

William Huntsinger
Elwood, Indiana
B.A., Secondary
Education
Sigma Alpha Delta
Basketball

Peggy Hutchison
Chicago, Illinois
B.S., Physical Education
Alpha Omicron Pi
Modern Dance Club
Future Teachers
Elementary Club

Margy Hylkema
Big Rapids
B.S., Occupational
Therapy
OT Club

Nancielu Inman
Muskegon
B.A., Elementary
Education

John Isom
Dearborn
B.S., Physical Education
Football

Monique Jako
Lillie, France
B.A., Secondary
Education
Kappa Delta Pi
French Club
Spanish Club
International Club

Donald James
Kalamazoo
B.S., General Degree
College Choir
Student Fellowship
Herald
Brown and Gold
Sigma Tau Gamma
Sigma Tau Chi

Lillie Jamison
Kalamazoo
B.A., General Degree
C.L. Club



Hugh Janes
Fremont
B.B.A., Business
Administration
Alpha Kappa Psi

Richard Janke
Jackson
B.S., Industrial Arts
Football

Jean Jeffers
Three Rivers
B.S., Elementary
Education
Activities Board
Future Teachers
Delta Zeta
AWS

Donna Jeffries
Kalamazoo
B.S., Occupational
Therapy
Delta Sigma Theta
OT Club

Darl Jennings
Allegan
B.A., Industrial Arts

Don Johnson
Royal Oak
B.B.A. Business
Administration

Gerald Johnson
Whitefish Bay
B.S., Secondary
Education

Irving Johnson
South Haven
B.M., Music
Band
Orchestra
Brown and Gold
Fantasies

Jeanette Kageyama
Kalamazoo
B.S., Occupational
Therapy
OT Club
Foreign Students

Ed Kahu
Chicago, Illinois
B.B.A., Business
Administration
Men's Union Board
Student Activities
Committee
Tau Kappa Epsilon

Pauline Karling
Kalamazoo
B.S., Elementary
Education
Herald Editor

Ralph Kauffman
Schoolcraft
B.B.A., Business
Administration
Basketball
Delta Sigma Phi

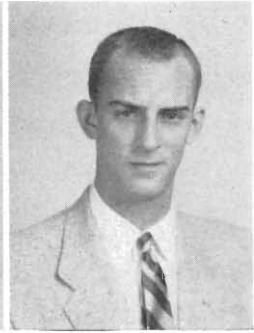

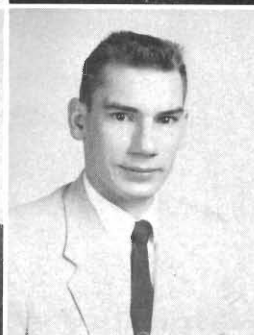
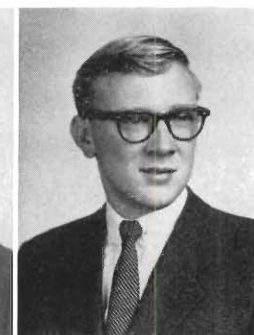
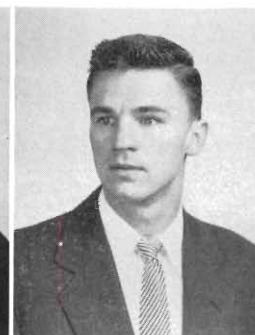
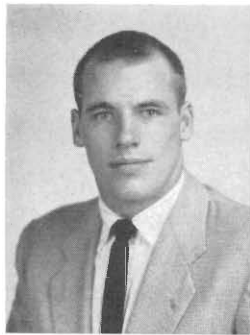

John Kelder
Grand Rapids
B.S., Business
Education
"W" Club
Sigma Tau Chi
Football

Dorothy Kelderhouse
Grandville
B.B.A.,
Sigma Kappa
Sigma Tau Chi
French Club

Elizabeth Kelly
Flint
B.A., Early
Elementary Education
Elementary Club
Future Teachers
Young Democrats

Barbara Kennene
Kalamazoo
B.S., Business
Education
Future Teachers
Homecoming Comm.
1954

Gerald Kenyon
Grand Rapids
B.B.A., Business
Administration
Football
Track
Zeta Delta Epsilon

Kenneth L. Keppen
Lincoln Park
B.A., Secondary
Education
Sigma Tau Gamma
Gamma Theta Upsilon
Brown and Gold
Inter-fraternity Council
UNESCO
Choir
B & G Fantasies

Waverly Ketchum
Intearlochen
B.A., Secondary
Education

Mary Ann Keyser
Kalamazoo
B.S., Early
Elementary Education
Assoc. for Childhood
Education
Chapel Organist
Sigma Alpha Iota

Erna Kienbaum
Plymouth
B.A., Early
Elementary Education
Der Deutsche Verein
Sigma Kappa
Kappa Delta Pi
Elementary Club

Herman Kiewiet
Kalamazoo
B.B.A.,

Barbara Kime
Kalamazoo
B.A., Secondary
Education

Richard King
Marshall
B.B.A., Business
Administration
Men's Glee Club
Track
Sigma Tau Chi



Robert Klingenfus
New Athens, Illinois
B.A., Secondary
Education
Baseball

James Kloosterman
Kalamazoo
B.A., General

Bonita Knapp
Mason
B.S., Secondary
Education
Sigma Kappa
Future Teachers



Nebuo Kodaki
Matsue, Japan
Grad.
International Club

Dora Lee Kohn
Kalamazoo
B.A., Rural Education
Country Life Club
Kappa Delta Pi
Campbell Club
YWCA
Exploration Faith
Religious Council
College Choir

Joan Koster
Grandville
B.S., Homemaking
Home Ec Club

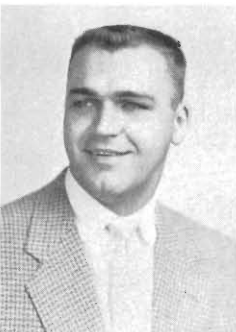

Leslie Koster
Jenison
B.S., Secondary
Education
"W" Club
Football

Joyce Kowal
Three Rivers
B.S., Elementary
Education
Phi Epsilon
Elementary Club
Newman Club

Duane Kowalk
Grand Ledge
B.S., Secondary
Education
Sigma Tau Gamma

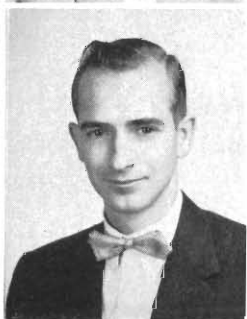

Edward Kowderuck
St. Joseph
B.B.A., Business
Administration
Delta Sigma Phi

Dorothy Kruse
Kirkwood, Mo.
B.S., Occupational
Therapy
OT Club
Delta Zeta

Ken Lacey
Kalamazoo
B.S., Secondary
Education

Seniors

Richard Laurent
Cadillac
B.S., Secondary
Education
Tennis
"W" Club

Ellen Layer
Reading
B.A. Secondary
Education
Western Wives
Future Teachers

Dolores Lee
Detroit
B.A., Elementary
Education
Delta Zeta
Future Teachers
Assoc. for
Childhood Education

Peter Lindquist
Schoolcraft
B.S., Business
Education
Tau Kappa Epsilon

Carole Longnecker
Kalamazoo
B.A., Elementary
Education

Judy Longwell
Paw Paw
B.A., Elementary
Education
Sigma Kappa
Future Teachers
Elementary Club

Doris Lower
Grand Rapids
B.A., Elementary
Education
Delta Zeta
Future Teachers

Norma Loye
Brimley
B.S., Business
Education
Alpha Omicron Pi
Kappa Delta Pi
Pi Omega Pi
Sigma Tau Chi
Herald

Carlo Lubiato
Flint
B.S., Industrial
Supervision
Sigma Epsilon

Henry Ludwick
Grand Rapids
B.S., Secondary
Education

Don Lynch
South Bend, Ind.
B.S., General Degree

Maurice MacCartny
Marcellus
B.S., Physical Education

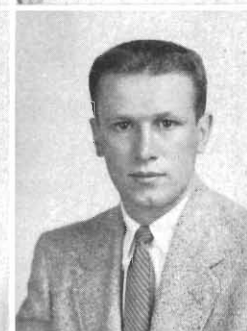
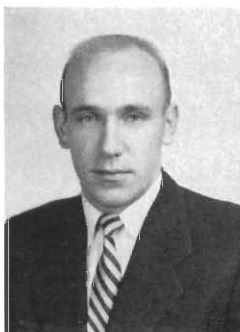

Richard Madden
Plainwell
B.S., Physical Education
Track

Henrietta Mahder
Grand Haven
B.A., Secondary
Education
Delta Zeta
Kappa Delta Pi
Gamma Delta
A.W.S.
Judicial Board
Y.W.C.A.

Frank Maher
Kalamazoo
B.S., Secondary
Education
Delta Sigma Phi
Cotillion King 1954

Marilyn Maier
Lansing
B.S., Elementary
Education
Alpha Sigma Alpha
Elementary Club
Future Teachers
Gamma Delta

Frances Malloy
Chicago, Illinois
B.S., Elementary
Education
Sigma Kappa
Kappa Delta Pi

Mary Maltby
Kalamazoo
B.A., Elementary
Education
A.W.S.
Future Teachers

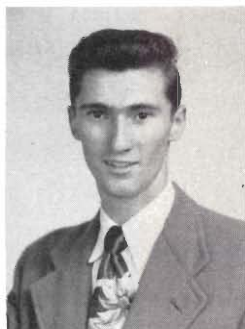

Forrest Manigold
Traverse City
B.A., General Degree

Carl Mansfield
Muskegon
B.A., Secondary
Education
Alpha Phi Omega
Der Deutsch Verein

Linda Marquart
Dexter
B.A., Secondary
Education
College Choir
Glee Club
Fantasies 1953

Richard Marshall
Dearborn
B.S., Secondary
Education

Phil Mason
Battle Creek
B.M., Music
Phi Mu Alpha
Band
Orchestra

Max Matson
Newaygo
B.S., Secondary
Education
Ernest Burnham
Hall Council
"W" Club

Seniors



Cathleen Matteson
Kalamazoo
B.A., Secondary
Education
F.T.A.
Y.W.C.A.
Ecos Espanoles

Patricia Matthews
Battle Creek
B.A., Elementary
Education
Sigma, Sigma, Sigma
F.T.A.
A.C.E.

William McCandliss
Grand Rapids
B.S., Secondary
Education



Vada McDade
Kalamazoo
B.A., Elementary
Education

Burr McGrath
Grand Rapids
B.A., Secondary
Education

Bonnie McIntyre
Grandville
B.A., Elementary
Education
Inter-Varsity
Christian Fellowship
Student Forum

George McKee
Covert
B.S. Industrial
Supervision

Joan McMurtry
Grand Rapids
B.M., Music
Delta Zeta
College Choir
Madrigal
Women's Glee Club

Moyra McNeill
Muskegon
B.A., Secondary
Education
Arista
Alpha Chi Omega
Kappa Delta Pi
French Club
Judicial Board

Joyce McNitt
Grand Rapids
B.M., Music

Kaye Dawn Meeder
Pottsville
B.S., Physical Education
Ski Club

Martha Mesick
Kalamazoo
B.S., General Degree
Arista
Delta Zeta

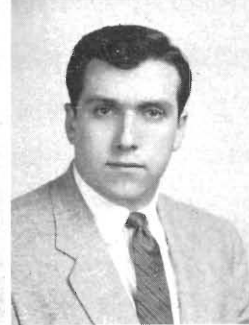

Charlotte Meuser
Elgin, Illinois
B.A., Secondary
Education
Alpha Pi Beta
Kappa Delta Pi
Gamma Delta
Colophon Club

Billy J. Michael
Benton Harbor
B.A., Secondary
Education

Adam S. Mickowski
Hamtramck
B.S., Secondary
Education
Newman Club
R.O.T.C.
Drill Team
Baseball

Ethel Miller
Middleville
B.S., Elementary
Education
Student Christian
Forum

Richard Milne
Saginaw
B.B.A., Business
Administration

Gerald Mishall
Kalamazoo
B.S., General Degree
Newman Club
Young Republicans

Stewart A. Mollon
Detroit
B.B.A., Business
Administration
Track
Cross Country
"W" Club

Geraldine Moore
Dearborn
B.A., Elementary
Education

Donna Moran
Battle Creek
B.M., Public School
Music
Alpha Pi Beta
Sigma Alpha Iota
Orchestra
Newman Club

Marilyn Morren
Kalamazoo
B.S., Business
Education
Sigma Tau Chi
Pi Omega Pi
Inter-Varsity
Christian Fellowship

Helen Morsink
Grand Rapids
B.S., Secondary
Education
Kappa Delta Pi
Recreation Council

Marlyn Mott
Delton
B.S., Special Education

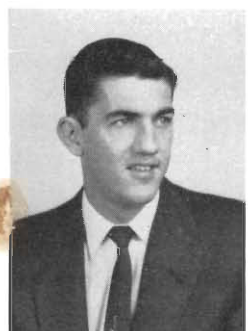

Seniors

Norman Mottl
Menominee
B.S., Industrial
Supervision

Robert Mott
Benton Harbor
B.S., Business
Administration
Alpha Kappa Psi

Alice Murphy
Beatrice, Nebraska
Librarianship

Alfred Nagel Jr.
Marshall
B.A., General Degree
"W" Club
Baseball
Basketball

Daniel Nastoff
Kalamazoo
B.A., General Degree

Gene Neibaur
Eaton Rapids
B.B.A., Business
Administration
Men's Union
Social Committee
Circle K Club
Sigma Epsilon

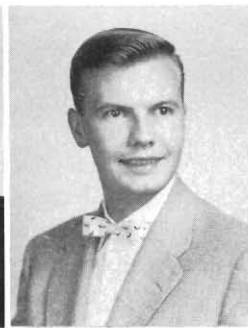
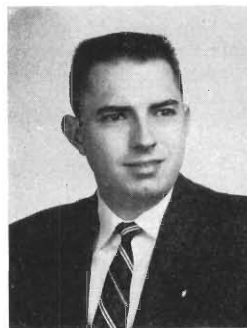

Norman Newland
Kalamazoo
B.S., Business
Administration

David Newsome Jr.
Kalamazoo
B.A., Secondary
Education
Student Council
Newman Club
Herald

Robert Nichels
Detroit
B.A., Secondary
Education
Kappa Alpha Psi
I.E.C.

Jean Niffenegger
South Haven
B.A., Elementary
Education

Barbara Nisley
Libonia
B.M., Music
Band
Sigma Alpha Iota
Kappa Delta Pi

William Nixon
South Haven
B.S., Industrial
Supervision
Delta Sigma Phi
I.F.C.
Tennis

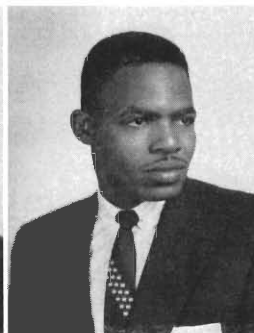
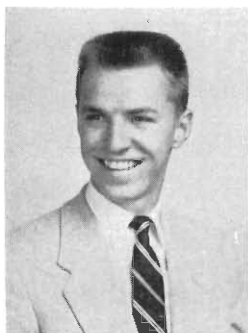

William Nolan
South Haven
B.S., Secondary
Education
Dorm Council
Newman Club
Freshman Leadership
Committee

Melvin Norman
Kalamazoo
B.S., Secondary
Education

John Nortier
Grand Rapids
B.A., Secondary
Education

Frank Nugent
Cincinnati, Ohio
B.A., Business
Administration
Sigma Alpha Delta
Epsilon Delta Gamma
"W" Club
Track
Newman Club

George Nyenhuis
Jamestown
B.M., Music
Brown and Gold
Fantasies
College Band
College Choir

Harrison Orr
Bedford, Ohio
B.M., Music
Band
Orchestra
Phi Mu Alpha

Howard Osterhouse
Kalamazoo
 B.S., Business
 Administration

Marion Ott
Kalamazoo
 B.A., Elementary
 Education

Mary Jean Overhuel
South Haven
 B.A., Secondary
 Education
 Future Teachers

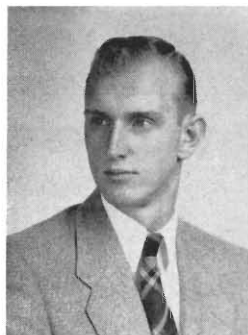

Walter Owens
Detroit
 B.S., Secondary
 Education
 Kappa Alpha Psi
 Inter Fraternity
 Council

Mary Lou Palm
Grand Rapids
 Social Work

Gerald Paquin
South Haven
 B.M., Music
 Tau Kappa Epsilon



Floyd Parks
Kalamazoo
 B.S., Business
 Administration

Charles Parrott
Benton Harbor
 B.B.A., Business
 Administration
 Sigma Alpha Delta

Clair L. Patnode
Kalamazoo
 B.B.A., Business
 Administration
 Sigma Tau Chi
 Alpha Kappa Psi



Ruth A. Patterson
Detroit
 B.S., Elementary
 Education
 Alpha Chi Omega
 Elementary Club

Robert Payne
Battle Creek
 B.S., Air
 Transportation
 Sigma Alpha Tau

Pat Pearsall
Jackson
 B.S., Secondary
 Education
 Alpha Chi Omega
 Student Leadership
 Committee

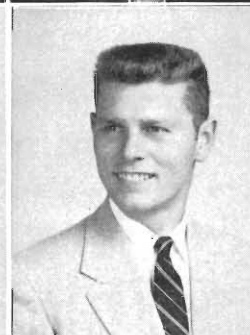

Tom Peck
Grand Rapids
 B.B.A., Business
 Administration
 Sigma Epsilon

Earl Penno
Lansing
 B.A. Elementary
 Education
 Alpha Phi Omega
 German Club

Nanci Perry
Lincoln Park
 B.S., Occupational
 Therapy

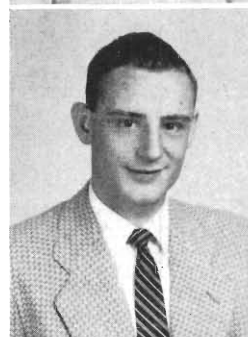

Arne Peterson
Norway
 Pre-Professional

Norman Peterson
Kalamazoo
 B.S., General Degree
 Kappa Rho Sigma
 W.M.C.R. Staff

Barbara Phares
Battle Creek
 B.A., General Degree

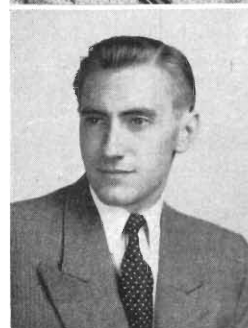

Robert Phelps
Ironwood
 B.S., Business
 Administration

Althea Phillips
Delton
 B.A., Elementary
 Education
 Modern Dance Club

Don Phillips
South Bend, Ind.
 B.A., Elementary
 Education
 Gamma Delta
 Delta Sigma Phi
 French Club



William Phillips Jr.
Delton
 B.S., Secondary
 Education

Gerrie Pitman
Kalamazoo
 B.S., Secondary
 Education
 Omega Chi Gamma

Barbara Place
Yale
 B.S., Business
 Education
 Alpha Sigma Alpha
 Pi Omega Pi
 Kappa Delta Pi
 Sigma Tau Chi
 Student Council
 Arista
 A.W.S.

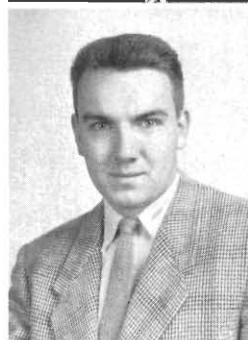

George Polites
Battle Creek
 B.S., Secondary
 Education
 Kappa Delta Pi
 Pi Gamma Mu

Ardell Poll
Grand Rapids
 B.S., Secondary
 Education
 Delta Zeta

Paul Pope
Cleveland, Ohio
 B.A., General Degree



Carolyn Pound
Traverse City
 B.A., Elementary
 Education
 Elementary Club
 F.T.A.
 Delta Zeta

David Powell
Detroit
 B.S., General Degree
 Tau Kappa Epsilon
 Kappa Delta Pi
 Kappa Rho Sigma

Shirley Prahin
Grand Haven
 B.S., Elementary
 Education
 Newman Club
 Elementary Club
 F.T.A.



Vance Proper
Saginaw
 B.S., Air
 Transportation
 Sigma Alpha Tau

Frances Purser
Battle Creek
 B.A., Elementary
 Education
 Sigma Sigma Sigma
 F.T.A.

Clementina Ramones
Muskegon
 B.S., Secondary
 Education
 Spanish Club
 Modern Dance
 Foreign Student Club



Kenneth Rasmussen
Muskegon
 B.S., Pre-Professional
 Ts'ai Lun

James Reeber
Dearborn
 B.A., Business
 Administration
 Men's Union
 Tau Kappa Epsilon

Marcia Reed
Brooklyn
 B.M., Music
 Brown and Gold
 Fantasies
 Choir
 Glee Club
 Band
 Madrigals
 F.T.A.
 Kappa Delta Pi
 Sigma Sigma Sigma
 Sigma Alpha Iota





Kathy Reid
Battle Creek
B.S., Secondary
Education
Sigma Sigma Sigma

Catherine Reid
Janesville, Wisconsin
B.S., Secondary
Education
Arista
Home Ec Club
F.T.A.
Alpha Sigma Alpha

Roberta Reiley
Kent City
B.A., Rural Education
Inter-Varsity
Christian Fellowship
Rural Life Club
Student Forum

Marie Reum
Niles
B.A., Secondary
Education
Alpha Omicron Pi
A.W.S.
Ecos Espanoles
Y.W.C.A.

Kathlyne Reuter
Hudson
B.S., Physical Education
Newman Club
Phi Epsilon

Rosemary Revelle
Ann Arbor
B.A., Elementary
Education

Edwin Retzke
Stevensville
B.B.A., Business
Administration

Fred Richardson Jr.
Battle Creek
B.S., Industrial
Supervision
Phi Mu Alpha
Sinfonia
Cross Country
Track
College Choir
Men's Glee Club
Chapel Choir
Brown and Gold
Fantasies

Robert Ridley
Flint
B.A., Business
Administration

Jack Riegle
Bronson
B.S., Rural Education
Glee Club
Kappa Delta Pi

John Riley
Iron Mountain
B.S., Secondary
Education
Tennis

Janice Rivard
Pontiac
B.A., Secondary
Education
Fantasies
A.W.S. Cabinet
Alpha Sigma Alpha

Seniors

Joyce Robinson
Marysville
B.A., Secondary
Education
Elementary Club
Future Teachers
Ski Club

William Rock
Port Huron
B.A., Secondary
Education
Men's Union
Tau Kappa Epsilon
Problems Board

Carol Rolfe
Muskegon
B.A., Elementary
Education
Elementary Club



Bonnie Romence
Kalamazoo
B.S., Occupational
Therapy
OT Club

Sandrena Rooks
Spring Lake
B.A., Elementary
Education
F.T.A.
Elementary Club
Delta Zeta

David Rose
Hartford
B.S., Secondary
Education
Sigma Epsilon

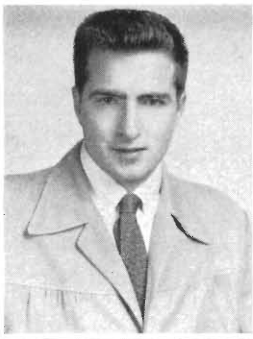

Keith Russell
Lapur
B.S., Secondary
Education
Phi Chi Zeta
Alpha Phi Omega



Darlene Ryor
Olivet
Elementary Education



Mary Sage
Gobles
Secondary Education

Phyllis Sawkey
Reading
B.S., Secondary
Education
Stratford Club

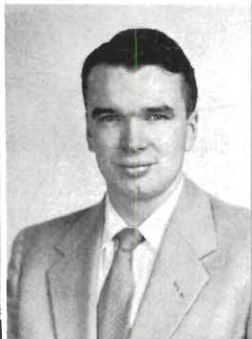

Elaine Schantz
Dearborn
B.S., Business
Education
Y.W.C.A.
Student Council
Band
Alpha Omicron Pi
Sigma Tau Chi
Omega Chi Gamma

Geraldine Scharmen
Kingsley
B.S., Occupational
Therapy
OT Club



Lou Ann Schepers
Jackson
B.S., Librarianship
Panhellenic Council
Alpha Sigma Alpha
Colophon Club
F. T. A.

Arlene Schrolder
La Grange Park, Ill.
B.A. General Degree



Jack Secord
Alma
B.B.A., Business
Administration
Alpha Phi Omega



Harlow Sexton
Mattawan
B.S., General Degree



Aileen Schultz
Fennville
B.A., Elementary
Education
Kappa Delta Pi
Kappa Phi
Y.W.C.A.
F.T.A.
A.C.E

Roland Schwab
Battle Creek
B.S., Secondary
Education
Phi Chi Zeta

Janet Shaffer
Kendallville, Ind.
B.M., Music
Arista
Alpha Chi Omega
Sigma Alpha Iota
College Choir
Glee Club

Jack Sherman
Kalamazoo
B.S., Business
Administration
Zeta Delta Epsilon



Walter Schwarz
Benton Harbor
B.A., Secondary
Education
Gamma Delta
Young Democrats

John Scudder
Augusta
B.S., Secondary
Education
Band
Sigma Tau Chi

Margaret Sherman
Coldwater
B.S., Home Economics
Y.W.C.A.
Inter-Church
Student Fellowship
Home Ec Club

Richard Shilling
Hillsdale
B.S., Rural Education
Zeta Delta Epsilon



Pauline Shook
Three Rivers
B.M., Music
Women's Glee Club
College Choir
Madrigals
Sigma Kappa

Ambrose Sikorski
Bronson
B.S., Vocational
Education
Tau Kappa Epsilon
Epsilon Pi Tau
Kappa Delta Pi

Ronald Simon
Grand Ledge
B.S., Air
Transportation
Phi Chi Eta
R.O.T.C.

Irene Skurka
Comstock Park
B.M., Music
Orchestra

Ann Smith
Battle Creek
B.S., Business
Education

Daniel Smith
Kalamazoo
B.S., Business
Administration
Tau Kappa Epsilon

Edward Smith
Flint
B.M., Music
Band
Orchestra
Phi Mu Alpha

Joan Smith
Crown Point, Ind.
B.S., Occupational
Therapy
Band
Orchestra
OT Club
Sigma Sigma Sigma

Nevin Smith
Plainwell
B.A., Music
Band
Choir
Madrigal

Shirley Smith
Marine City
B.S., Rural Education

Sylva Smith
Algonac
General Degree

Paul Smythe
Wayne
B.B.A., Business
Administration
Delta Sigma Phi
Newman Club
Men's Glee Club

Seniors

Gerald Soergal
South Haven
B.S., Business
Administration
Sigma Tau Gamma

William Soule
Kalamazoo
B.S., Business
Administration

Harry Soyster
Albion
B.A., Business
Administration
Glee Club
Sigma Epsilon

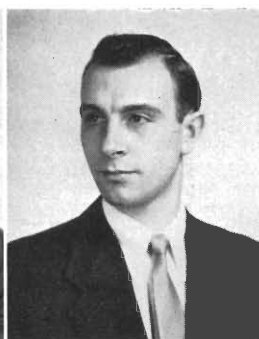

Dave Spayde
Paw Paw
B.S., Secondary
Education
Tau Kappa Epsilon
Inter-Fraternity
Council

Harold Stacey
Grand Rapids
B.S., Business
Administration
"W" Club
Basketball

Bernard Stafford
Kalamazoo
B.S., Physical Education
Tau Kappa Epsilon
Track
Cross Country
"W" Club



Seniors



Loren Stafford
Vicksburg
B.A., Secondary
Education
Art Club



Norman Stantz
Coloma
B.S., Secondary
Education



Charles Stedron
Union Pier
B.S., General Degree
Sigma Alpha Delta



Dale Steeby
Kalamazoo
B.A., Secondary
Education
Kappa Delta Pi
Sabre and Key



James Teers
Kalamazoo
B.S., Business
Administration

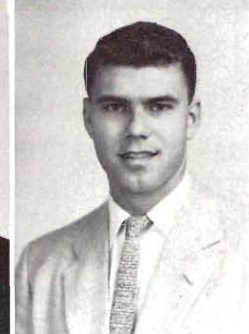

Dan Stevens
Grand Rapids
B.S., Secondary
Education
Epsilon Pi Tau
Industrial Arts
Association



James Stevens
Battle Creek
B.A. Business
Administration
Newman Club

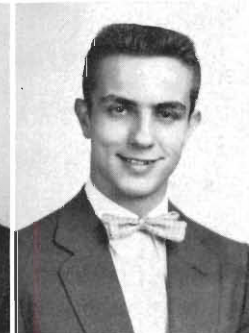

Leo Stevens
Battle Creek
B.A., Pre-Law
Zeta Delta Epsilon
Newman Club

Edward Stewart

B.A., Business
Administration
Brown and Gold, 53
Hillel President
I.F.C.
Sigma Tau Gamma

Vera Stiles

Grand Rapids
B.A., Elementary
Education

Carol Stocks

Springfield, Ill.
B.M., Music and
Special Education

Asbjourn Stoveland

Kras, Norway
Unclassified Nursing

Ruth Strand

Otsego
B.S., Secondary
Education
Art Club
UNESCO
Kappa Delta Pi

Florence Strasel

Marshall
B.S., Early Elementary



Marilyn Stevens
Grand Rapids
B.A., Early Elementary
Alpha Chi Omega
Art Club



Jim Stevenson
Detroit
B.A., Secondary
Education
Baseball
Football
"W" Club
Athletic Board
Delta Sigma Phi

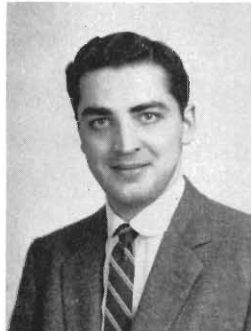

Barbara Stewart
Monroe
B.S., Secondary
Education



Curtis Stewart
Muskegon
B.S., Secondary
Education
Spanish Club
Art Club



Charles Stroup Jr.
Brethren
B.B.A., Business
Administration
Alpha Kappa Psi

Barbara Sutton
Coopersville
B.S., Social Work
A.W.S. Board
Judicial Board
YWCA
WIDR

Clyde Swearingen
Kalamazoo
B.A., Elementary
Education

Nancy Swartz
Grand Rapids
B.S., Elementary
Education
Elementary Club
Future Teachers

Beverly Tait
Dearborn
B.A., Elementary
Education
Delta Zeta
Future Teachers
Kappa Delta Pi

Isam Taji
Jordan
B.A., Business
Administration
International
Students Club

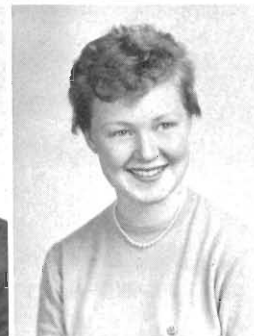
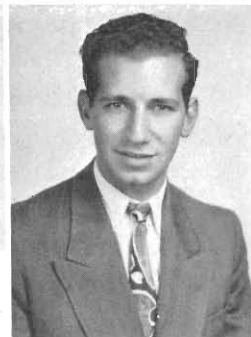

Elora Talanda
Kalamazoo
B.A., Secondary
Education
Future Teachers
Newman Club
Omega Chi Gamma

Mary Taylor
St. Joseph
Rural Education

Mary Lynn Thatcher
Ravenna
B.A., Elementary
Education
Ecos Espanoles

John M. Thoms
Kalamazoo
B.A., Pre-Med
Pre-Med Club

Elizabeth J. Thompson
Newberry
B.S., Occupational
Therapy
Alpha Omicron Pi
OT Club

Marjalee A. Tiedeman
Ludington
B.S., Secretarial

Mathilde Tilenius
Toledo, Ohio
B.S., Occupational
Therapy
Players
OT Club
A.W.S.

Raymond Charles Titus
Decatur
B.A., Secondary
Education
Sigma Tau Gamma
Catholic Committee
for Religious Week

Ronald E. Tompkins
Kalamazoo
B.S., General Degree
Sigma Alpha Delta
R.O.T.C.

Philip A. Trapp
Fennville
B.B.A., Business
Administration
Alpha Kappa Psi

Pearl Trestrail
Battle Creek
B.A., Elementary
Education

Louis Trudell
Harbert
B.S., Secondary
Education
Tau Kappa Epsilon

Alice Twining
Midland
B.S., Elementary
Education
Elementary Club
Future Teachers

Lois Udell
Grand Rapids
B.S., Occupational
Therapy
Delta Zeta
Judicial Board
OT Club

Florence Van Buren
Three Oaks
B.S., General Degree

Vernon Vance
Belding
B.S., Physical Education

Keith VanderCook
Grand Rapids
B.A., General Degree

Robert E. VanGeisen
Kalamazoo
B.B.A., Business
Administration
Epsilon Delta Gamma
Sigma Tau Chi
R.O.T.C.

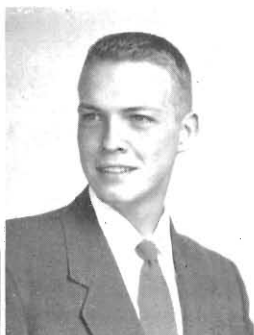

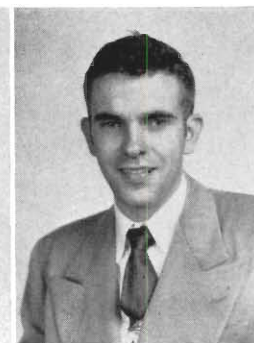
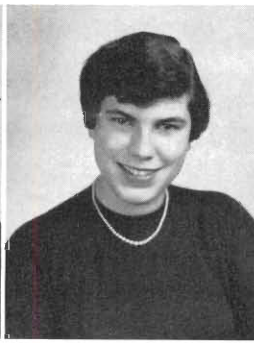
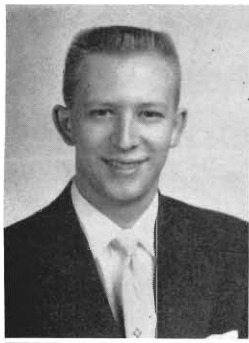

Ross VanNess
Constantine
B.M., Public School
Music
Phi Mu Alpha Sinfonia
Kappa Delta Pi
Band
Orchestra

Nancy Van Strein
Grand Rapids
B.A., Librarianship
Colophon Club

JoVi Villwock
Benton Harbor
B.A., General Degree
Modern Dance
Sigma Sigma Sigma
Auxiliary Choir
Panhellenic

Jack Vredevelt
Grand Rapids
B.A., General Degree
"W" Club
Tennis

Dolores Vrobel
Kalamazoo
B.S., Secondary
Education
Newman Club
Future Teachers Club

Rondel L. Waldo
Grand Ledge
B.B.A., Business
Administration
Phi Chi Eta
E. Burnham Council
Freshman Baseball

James W. Watson
Grand Rapids
B.S., Industrial Arts
Sigma Epsilon

Gordon E. Wallace
Lansing
B.B.A., Business
Administration
Men's Union
Sigma Alpha Delta

R. Jack Warner
Wayland
B.S., Physical Education

Marie Warner
Shelbyville
B.S., Home Economics
A.W.S.
Home Ec Club
Ski Club

Frederick Weaver
Kalamazoo
B.S., Secondary
Education

James Webber
Birmingham
B.S., Industrial Arts
Sigma Epsilon
Industrial Arts Assoc.

Seniors



Don Wellings
Detroit
B.S., Secondary
Education

Mildred Weck
Reed City
B.M., Public School
Music
College Choir
Inter-Student
Fellowship

Patricia A. Weishaupt
New Buffalo
B.M., Music
Sigma Alpha Iota
Future Teachers



Donna Welch
Bridgman
B.S., Elementary
Education

Eileen Wells
Kalamazoo
B.M., Music
Sigma Alpha Iota
College Choir
Women's Glee Club

Marilyn Wentzloff
Shelby
B.A., Elementary
Education
Colophon Club
Herald
Future Teachers

Carlene Ann Wertz
Battle Creek
 B.S., Occupational
 Therapy
 AWS
 Judicial Board
 Occupational
 Therapy Club

Edward L. West
White Pigeon
 B.S., Industrial
 Supervision
 Industrial Arts
 Association

Bethjane Whisler
Portage
 B.S., Elementary
 Education
 Elementary Club
 Future Teachers

Patricia Wilkins
Plymouth
 B.S., General Degree

Kenneth C. Williams
Lowell
 B.A., Secondary
 Education

Marlene Y. Williams
Kalamazoo
 B.S., Secondary
 Education

Virginia Williams
Ortonville
 B.S., Elementary
 Education
 Future Teachers

Nancy Ann Willnow
Clark Lake
 B.S., Home Economics
 Sigma Sigma Sigma
 Home Ec Club

John L. Wittenberg
Three Rivers
 B.S., General Degree
 Sigma Tau Gamma
 Pre-Med Club

Mary Lou Woodworth
Schoolcraft
 B.B.A., Business
 Administration
 Student Council
 Alpha Chi Omega

Alfred Worde
Birmingham
 B.S., Speech
 Correction

William C. Worra
Bangor
 B.M., Public School
 Music
 Kappa Delta Pi
 Phi Mu Alpha

Edna Wrona
Mattawan
 B.S., Rural Education

Therese Wynn
South Bend, Indiana
 B.S., Secondary
 Education
 Delta Zeta
 Election Board

Donna Young
Hastings
 B.A., Secondary
 Education
 Women's Debate
 Tau Kappa Alpha
 Players
 Arista
 Student Activities
 Committee
 Kappa Delta Pi

Susan Young
Elk Rapids
 B.S., Occupational
 Therapy

Phillip Crego Zantop
Jackson
 B.S., Rural Education
 Country Life Club
 Inter-Varsity
 Christian Fellowship

Marlene Zeitter
Grand Rapids
 B.A., Secondary
 Education
 Alpha Omicron Pi
 Future Teachers

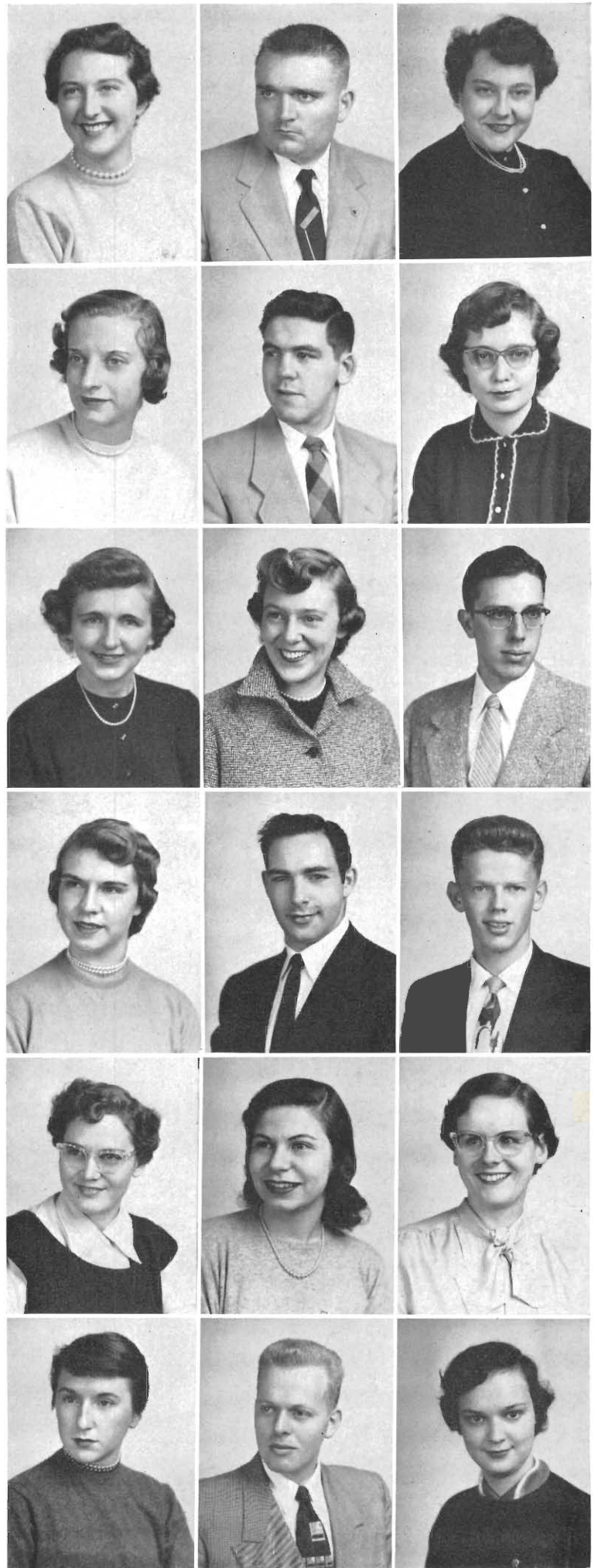

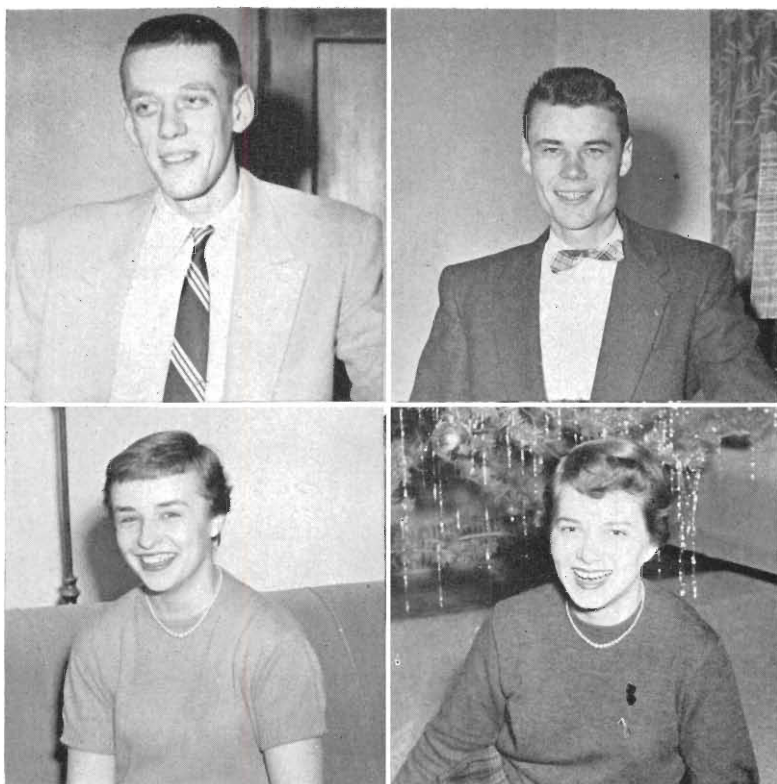

DICK SHENEBERGER, President

CHESTERINE OSZUSTOWICZ, Secretary

DUNCAN CLARKSON, Vice President

MARY SMITH, Treasurer

Juniors

Daniel J. Acosta,
Kalamazoo



Judy Adkins,
Battle Creek



Dorothy Allers,
Charlevoix



Barbara Anderson,
Gowen



Edward Anderson,
Grosse Pointe



Elaine Anderson,
Escanaba



Gene D. Anderson,
Kalamazoo



William F. Andrus, *East Detroit*
 James F. Arnold, *Battle Creek*
 Susanne Arnold, *Battle Creek*
 David Ashcraft, *Three Oaks*



Marti Atkinson, *Warren, Ohio*
 Jerry Austin, *Ovid*
 Bob Bailey, *Valparaiso, Indiana*
 James L. Bailey, *Sodus*



Sue Barnhill, *Wayne*
 Marcia Battjes, *Kalamazoo*
 William L. Baxter, *Paw Paw*
 Richard Beadle, *Ann Arbor*



Sandra Beaver, *Battle Creek*
 James H. Beck, *Detroit*
 Joseph H. Beier, *Gary, Indiana*
 Mary Bell, *East Lansing*



Bonnie Benkelman, *Cass City*
 William Bergin, *Grand Rapids*
 Bill Bernard, *St. Joseph*
 Mavis Berry, *Caro*



Carol Billow, *Saint Joe, Indiana*
 Merla Bird, *Cadillac*
 Donald L. Biscomb, *Kalamazoo*
 Gordon L. Biscomb, *Kalamazoo*



Mary Ann Black, *Dowagiac*
 Beverly Blevins, *Auburn, Indiana*
 Lillian Bobcik, *Charlotte*
 Bonnie Lou Boise, *Port Huron*



Sandra Bourns, *Vicksburg*
 Fred Bradford, *Beulah*
 Mary Brahman, *Grand Rapids*
 Bud Breed, *Paw Paw*

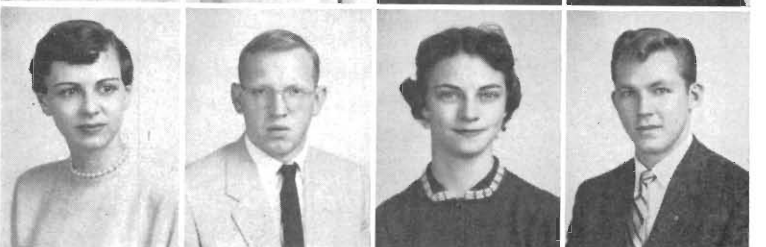

Juniors



Shirley Briggs, *Grand Rapids*
Walt Briney, *Bridgman*
Barbara Brinkert, *Grand Haven*
Janet Broman, *Petoskey*
Jay Brown Jr., *Kalamazoo*

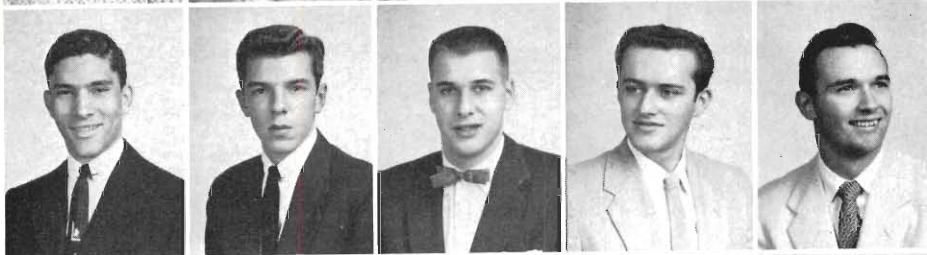

James Bryant, *Decatur*
David Budde, *Kalamazoo*
John Bugenske, *Saginaw*
Frank Burris, *Bloomington*
Fred Buys, *Kalamazoo*

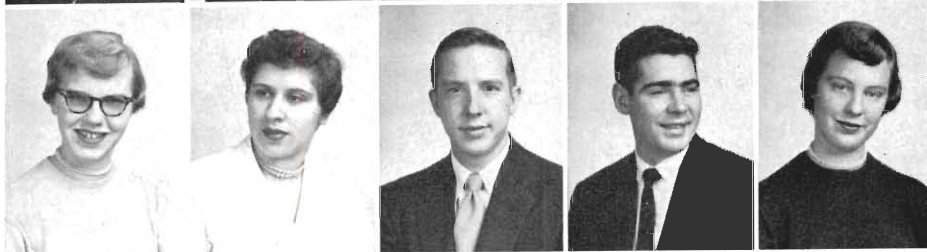

Shirley Calendar, *Battle Creek*
Audrey Campbell, *Glen Ellyn, Illinois*
Burnard Campbell, *Kalamazoo*
Robert L. Carson, *Ludington*
Elizabeth Carpenter, *Muskegon Heights*



Charles Carter, *Drayton Plains*
Barbara Childs, *Muskegon*
Norma Cissna, *Flint*
Duncan Clarkson, *Kalamazoo*
James W. Cook, *Plainwell*



Joyce Cook, *Allegan*
Ralph Cook Jr., *Plainwell*
Peter V. Cooper, *Kalamazoo*
Joy Corbat, *Kalamazoo*
Fred Corbus, *St. Louis*



Dixie Crane, *Fennville*
Joseph Crisler, *Flint*
Lois Crouch, *Niles*
Sally Cushman, *Kalamazoo*
Jean Davis, *Garden City*

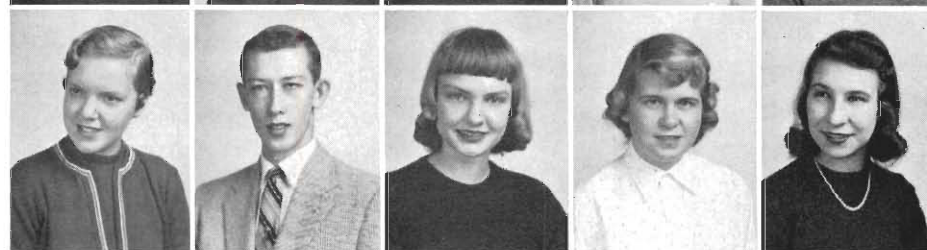

Harriet Day, *Constantine*
Ronald Dean, *Battle Creek*
Jean DeHaan, *Kalamazoo*
Carolyn Dignan, *Kalamazoo*
Reva Dixon, *Bay City*



Richard Dolbee, *Battle Creek*
Paul Donnell, *Grand Junction*
Donna Drum, *Marshall*
Mary M. Dunham, *Benton Harbor*
Joyce Edmondson, *Hammond, Illinois*

Jack Edwards, *Wayne*
 Kenneth Edwardson, *Ludington*
 Warren R. Engel, *Kalamazoo*
 Betty Evans, *Chicago, Illinois*
 Harry Evans, *Kalamazoo*

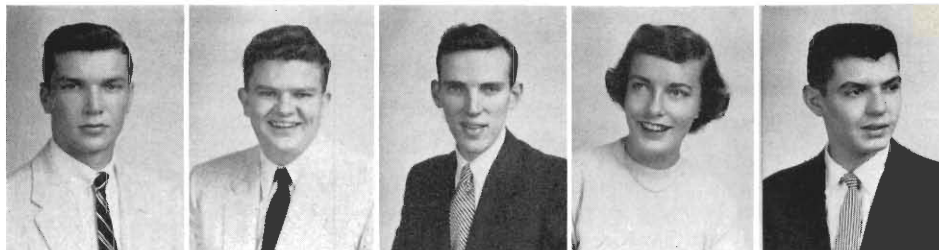

Louis Fanjoy, *East Grand Rapids*
 Arthur J. Farrar Jr., *Highland Park*
 Char Fessenden, *Kalamazoo*
 Donald Fink, *Saginaw*
 Carolyn Fox, *Kalamazoo*



John H. Frazer, *Flint*
 Dan French, *Kalamazoo*
 George R. Frerichs, *Dolton, Illinois*
 Jack Fritz, *South Haven*
 Jerry Ganzel, *Milford*

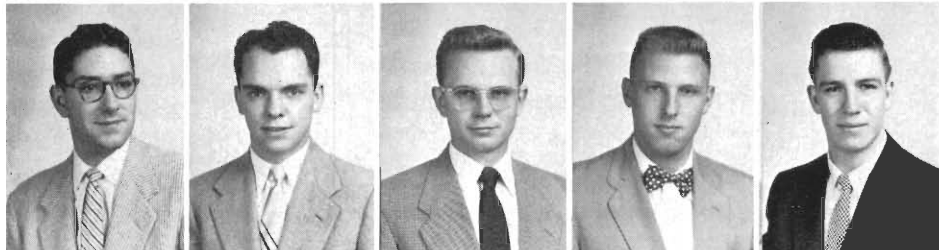

Francis Gay, *New Carlisle, Indiana*
 Marg Gerke, *Port Huron*
 Robert M. Geuder, *Ironwood*
 Carol Gierman, *Lake Odessa*
 John T. Gillespie, *Niles*



Fred E. Grindol, *Battle Creek*
 James B. Guercio Jr., *Paw Paw*
 Marilyn Hamilton, *Muskegon Heights*
 Virginia Handy, *Sodus*
 Betty Haradine, *Kalamazoo*

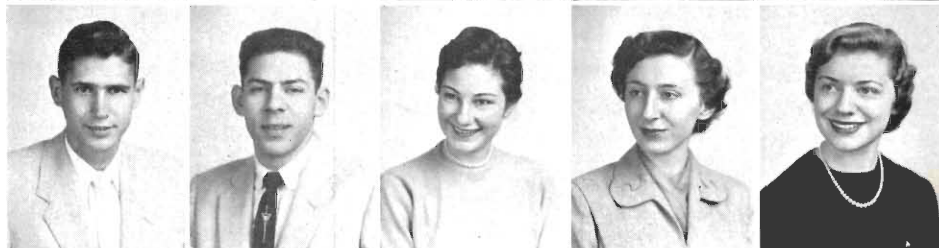

Kay Harger, *Detroit*
 Lorna Hays, *Fremont*
 Joseph Heller, *Flint*
 Frances Helling, *Muskegon*
 Wayne Hemingway, *Benton Harbor*

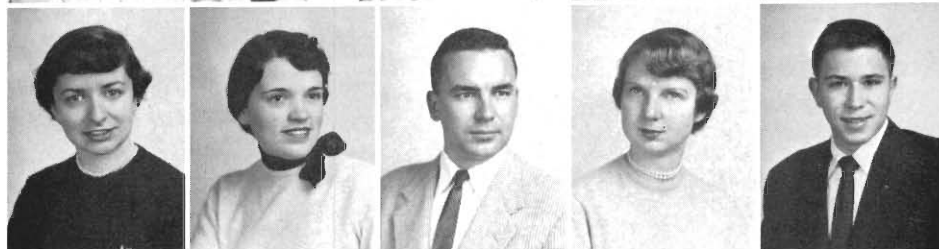

Ann Henderson, *Caledonia*
 Judy Henderson, *Albion*
 Paul D. Henderson, *Flint*
 Ruth A. Henderson, *Glenview, Illinois*
 Victor H. Hickman, *Midland*

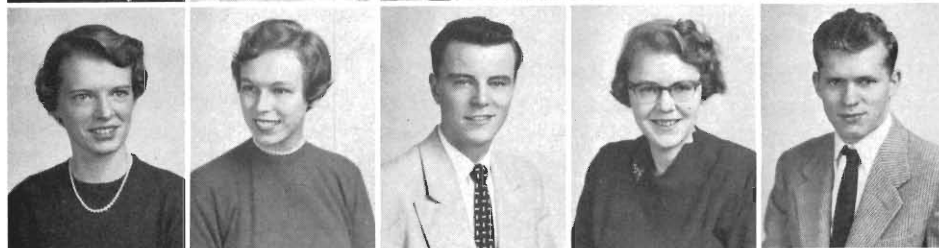

Carol Hillard, *Hillsdale*
 Carol K. Hironaga, *Honolulu, Hawaii*
 Gail Hodell, *Cedar Springs*
 Mary Hofbauer, *Montpelier, Ohio*
 Alice Holmes, *Flint*



Richard Hooker, *Kalamazoo*
 Barbara Hovey, *Muskegon*
 Beverly Howell, *Detroit*
 Mary Hubacker, *Louisville, Kentucky*
 John Hudson Jr., *Chicago, Illinois*



Lyle Huggett, *Battle Creek*
 Esther Huitema, *Grand Rapids*
 Gloria Hungerink, *Holland*
 Robert L. Irwin, *Kalamazoo*
 Jerry James, *Kalamazoo*



Allan Jantz, *Benton Harbor*
 Mildred Januska, *Muskegon Heights*
 Janice Jaqua, *Kalamazoo*
 David Jarrard, *Ludington*
 Donald Jennings, *Paw Paw*



Jackie Jerkatis, *Chicago, Illinois*
 Larry O. Johnson, *Battle Creek*
 Lorraine Johnson, *Muskegon Heights*
 Marlene Johnson, *Grand Rapids*
 Vernon Johnson, *Cadillac*



Jill Johnson, *Kalamazoo*
 Saralynne Jones, *Battle Creek*
 Elsie Kaku, *Keauhou, Hawaii*
 Ron Kasher, *Pontiac*
 Pat Kelly, *Dearborn*



Beverly Kendrick, *Detroit*
 Karl Kerber, *Fenton*
 Richard Kinney, *Hillsdale*
 Lois Klenk, *Sparta*
 Mary Ann Knooihuizen, *Holland*



David Koth, *Kalamazoo*
 Margaret Kremer, *Grand Rapids*
 Janet LaPlante, *Kalamazoo*
 Kay Larson, *Holland*
 Nancy Laskoske, *Syracuse, N. Y.*



Edwin Lawrence, *Battle Creek*
 Lyle Layer, *Millington*
 William Leonard, *Delton*
 Kay Lewis, *Dearborn*
 Mary Lou Litsenberger, *Northville*

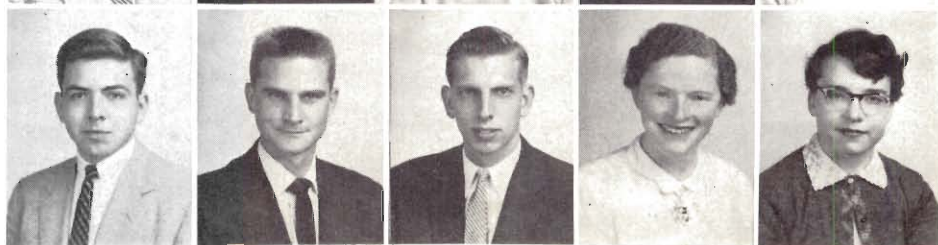

Juniors

Jean Lucas, *Pontiac*
 Alice MacArthur, *Petoskey*
 Richard MacDonald, *Kalamazoo*
 Nancy Mahan, *Allegan*
 Karol Major, *Quincy*

Margaret Mannix, *Niles*
 Rafael Marchena, *Columbia, South America*
 Carlene Marker, *Fort Wayne, Indiana*
 Larry Martin, *DeWitt*
 Joan M. Mast, *Dexter*

Jane McClusky, *Royal Oak*
 James E. McGlasson, *Elkhart, Indiana*
 Oletha Meyer, *Davison*
 Nancy Meyers, *Battle Creek*
 Nadine Michael, *Colon*

Dawn Miller, *St. Joseph*
 John J. Miller, *Muskegon*
 Mary Miller, *Escanaba*
 Robert W. Miner, *Muskegon*
 Stephen Mitchell, *Muskegon Heights*

Bruce Monica, *Cloverdale*
 James Montgomery, *Dearborn*
 Vera Ann Morris, *Monroe*
 Janice Morton, *Kalamazoo*
 Catherine Moser, *Kalamazoo*

Charles W. Moser, *Hartford*
 Jim Moutsatson, *Midland*
 Grace Murphy, *St. Joseph*
 Shirley Myaard, *Hudsonville*
 Elaine Nasson, *Petoskey*

James Noggle, *Kalamazoo*
 David L. Nolan, *Battle Creek*
 Nancy Noren, *St. Joseph*
 Richard Norton, *Monroe*
 Jerry O'Connell, *Chicago, Illinois*

Frank Ocurek, *Kalamazoo*
 Dale Oswald, *Niles*
 Jack Owens, *Gull Lake*
 Chesterine Oszustowicz, *Detroit*
 Emmie Pagni, *Cicero, Illinois*

Juniors



Sallie Paxson, *Kalamazoo*
 Samuel Peppel, *Kalamazoo*
 Ruthmary Persons, *Kalamazoo*
 Jacqueline Phillips, *Kalamazoo*
 Richard Pitman, *Lake Odessa*

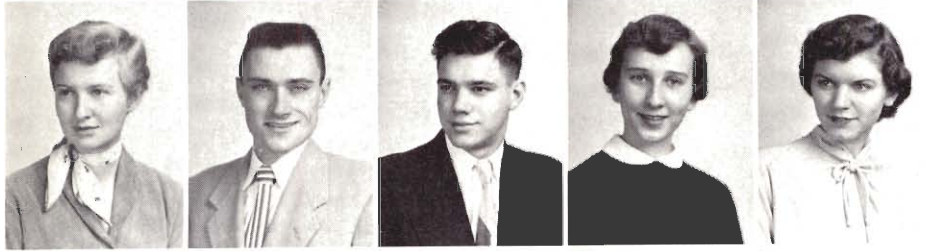

Marion Jane Post, *Rockford*
 David Potter, *LaGrange, Illinois*
 Gerald Potter, *Grandville*
 Jo Prybylski, *Wyandotte*
 Joanne Proud, *Buchanan*

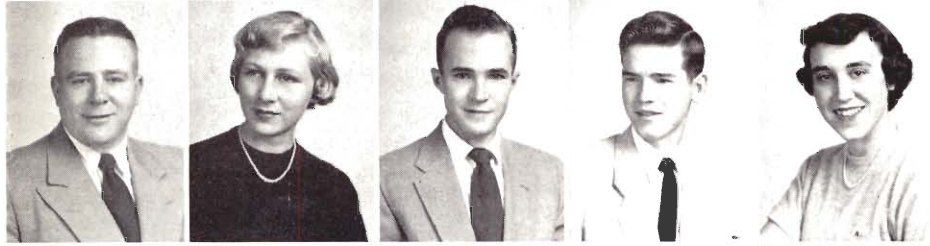

Martin L. Pulsifer Jr., *Sparta*
 Joanne Purigraski, *Richland*
 Richard Radcliffe, *Detroit*
 James Radde, *Stevensville*
 Beverly Reed, *Brooklyn*



Elaine Reinhardt, *Hastings*
 Dick Reyff, *Grand Rapids*
 Jacqueline Rhines, *Charlotte*
 Marilyn Rice, *Beulah*
 Rosemary Riddering, *Grand Rapids*

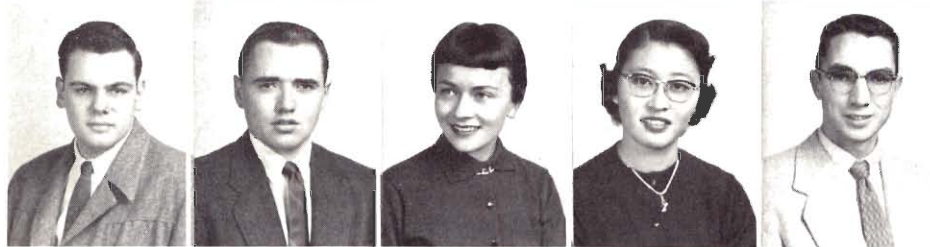

Louis Rizzolo, *Detroit*
 Jerry Roach, *Grand Rapids*
 Kathlene Ryan, *Muskegon*
 Elaine A. Saito, *Hilo, Hawaii*
 Richard L. Sandel, *Benton Harbor*



Mary Lou Savage, *Davison*
 Sue Sawyer, *Kalamazoo*
 Stanley Schillman, *Flushing*
 Doris Schmidt, *Wallace*
 Charles Schramm,



Elmer A. Seudder, *Battle Creek*
 Marlene Seymer, *Grand Rapids*
 James W. Sheehan, *Chicago, Illinois*
 Georgia Sheldon, *Kalamazoo*
 Rachel M. Shelton, *Shelbyville*



Phyllis Sherwood, *Kalkaska*
 Doris Schmidt, *Menominee*
 Ralph Siegel, *Kalamazoo*
 Marvin E. Signeski, *Bronson*
 Mary Alice Smith, *Shelby*

Lois Sonnenberg, *Benton Harbor*
 Lee Stahley, *Lansing, Illinois*
 James M. Starkel, *Vassar*
 Ellsworth Starring, *Richland*
 Thomas Stenbaugh, *Hartford*

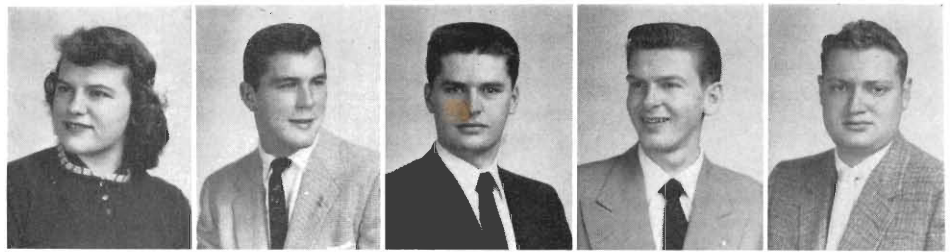

William Stockham, *Battle Creek*
 Jim Strand, *Otsego*
 Faith Strong, *Grand Junction*
 Helen Sullivan, *Grand Rapids*
 Bette Suman, *Rochester, Indiana*

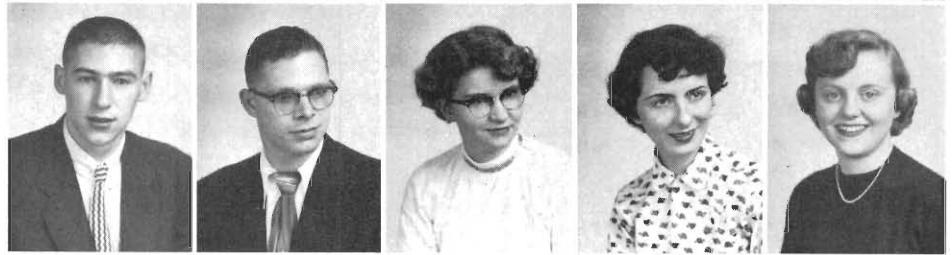

Joyce Sundquist, *Escanaba*
 Robert D. Swayze, *Flint*
 Richard Swinsick, *Mansfield*
 Joan Ellen Tarr, *Manistee*
 Carol Tassie, *St. Clair*

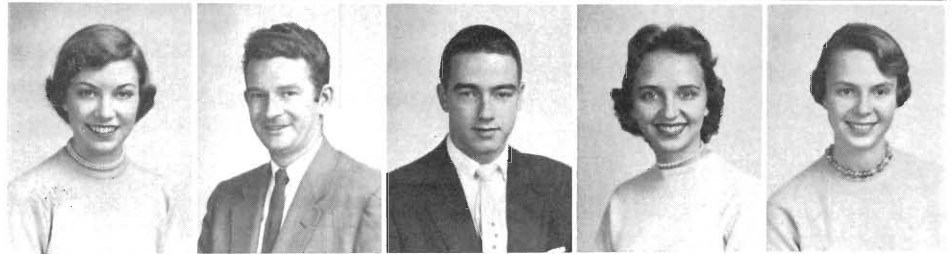

Marilyn Taylor, *Grand Rapids*
 Robert S. Todd, *Monroe*
 Carol Upton, *Grand Rapids*
 Louis VandenBosch, *Dearborn*
 Peter VanDyken, *Kalamazoo*

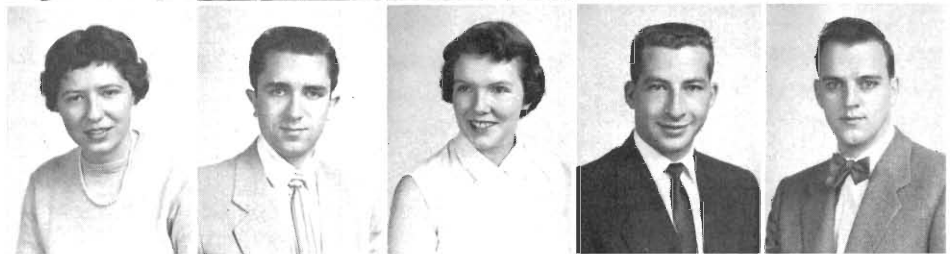

Fred Van Lente, *Holland*
 Joanne Varnum, *Birmingham*
 Mary Vegors, *Fort Wayne, Indiana*
 Julian A. Visser, *South Haven*
 Alfred H. Voelker, *Albion*



Shirley Wade, *Grand Rapids*
 Douglas Wakefield, *Monroe*
 Sally Wanenmacher, *Fremont*
 James Ward, *Millington*
 Barbara Waterson, *Flint*



Audrey Weed, *Pontiac*
 Theresa Weitzel, *Greenville*
 Constance West, *Grand Rapids*
 Janet Westling, *Muskegon*
 Joyce Wheaton, *Ionia*



Harold Whipple, *Saugatuck*
 Walter Whittier, *Ada*
 Grace Wikman, *Muskegon*
 Doris Wilderman, *St. Joseph*
 Marilyn Zook, *Bangor*



Sophomores



DICK CRAWFORD, President



GRACE KERR, Vice President



PAT ARNOLD, Secretary



JOAN KILBURN, Treasurer

Joan Aalbregtse, *Battle Creek*
Mary Abair, *Battle Creek*



Aurchia Alaria, *Galesburg*
Carol Allen, *Detroit*



Margaret Allen, *Royal Oak*
Gail Alm, *Elkhart, Ind.*



Margaret Amehein, *Plymouth*
Shirley Andrews, *Kalamazoo*



Homan Areila, *Medellin*
Bob Arnold, *Dowagiac*



Rosemary Ash, *Shelby*
Sonja Axtell, *Kalamazoo*



Phyllis Baetche, *Brighton*
Shirley Bailey, *Battle Creek*



Rosamond Bairas, *Plymouth*
Patricia Baker, *Scotts*



Peggy Ballor, *Bay City*
 Ardie Bancroft, *Lansing*
 Dolores Bannister, *Battle Creek*
 Barbara Barnes, *Battle Creek*
 Barbara Baro, *Grosse Pointe*
 Bob Barrett, *Royal Oak*

Harold Bate, *Grosse Pointe*
 Jim Bateson, *Ludington*
 Daneen Bauserman, *Birmingham*
 Shirley Ecker, *Kalamazoo*
 Fred Beckmen, *St. Joseph*
 Ronald Beery, *Plainwell*

Carol Begga, *Escanaba*
 Gerald Benford, *Detroit*
 Carlene Benson, *Gables*
 James Berghorst, *Cadillac*
 Phyllis Blood, *Stanwood*
 Irene Bodley, *Sturgis*

Karen Bramer, *Three Rivers*
 Peggy Brant, *Benton Harbor*
 Virginia Brant, *Benton Harbor*
 Joyce Brenner, *Battle Creek*
 Stanley Briggs, *Kalamazoo*
 Jean Briney, *Bridgman*

Gwenyth Brown, *Iron Mountain*
 Harold Brown, *Bloomington*
 Norma Brown, *Plainwell*
 Sandra Brown, *Bridgman*
 Jean Brucker, *Paw Paw*
 Norma Bruder, *Rapid City*

Bill Buck, *Detroit*
 Rita Bugh, *Kalamazoo*
 Betty Cadwell, *Boyne City*
 Barbara Cannell, *Detroit*
 Lois Cappiello, *Batania, New York*
 Jo Carey, *Monroe*

Lois Capek, *Bangor*
 Pat Carpenter, *Battle Creek*
 Emma Carter, *Drayton Plains*
 George Center, *Kalamazoo*
 June Chapin, *Traverse City*
 Claudia Childs, *Hartford*

Dick Christy, *Grant*
 Bruce Climie, *Fennville*
 Pat Copeland, *Montgomery*
 Carol Corey, *Stephenson*
 Roger Corey, *Plymouth*
 Jack Corteway, *Kalamazoo*

Dick Crawford, *Kalamazoo*
 Gary Cruce, *Highland Park*
 Marian Davis, *Albion*
 Marilyn Davis, *Otsego*
 Rosemary Davis, *Battle Creek*
 Dacia Dawe, *Fremont*



Sophomores

Roger Den Braber, *Grand Rapids*
 Judy DePriester, *Hickory Corners*
 Rosanne Dietrich, *East Lansing*
 Marion Dissette, *South Haven*
 Barbara Donaldson, *Pontiac*
 Nancy Dow, *Petoskey*

Kathleen Dowling, *Plymouth*
 Suzanne Dowsett, *Dowagiac*
 Jerry Doylee, *Flint*
 Janet Drennam, *Okemos*
 Ginger Dunlap, *Osseo*
 M. Jem Edwards, *Monroe*

Sandra Egner, *Battle Creek*
 Barbara Eilers, *Montague*
 Jeanette Elder, *Grosse Pointe*
 Stephen Ellis, *Negaunee*
 Shirley Eikason, *Iron Mountain*
 Richard Faulkner, *Kalamazoo*

Ann Fenning, *Grosse Pointe Park*
 Joan Fvertsch, *Grand Junction*
 Larwence Fowler, *Kalamazoo*
 Marilyn Franklyn, *Detroit*
 Nancy Fredrickson, *Alma*
 Helen Freimund, *Cassopolis*

Franklin Friedman, *Kalamazoo*
 Frances Fuller, *Three Rivers*
 Patricia Galvin, *Rochester*
 Judy Garver, *Shelby*
 Joyce Gault, *Battle Creek*
 Anne Gegenheimer, *Norris, Tenn.*

Janice Geike, *Baroda*
 Verna Geishirt, *Jackson*
 Sharon Giddings, *Battle Creek*
 Donald Gordon, *Sturgis*
 Lila Gragg, *Kalamazoo*
 William W. Green, *Ann Arbor*

Jacqueline Green, *Detroit*
 Joan Green, *Garden City*
 Mary Lee Griffin, *Petoskey*
 William D. Grimes, *South Haven*
 Mary Grover, *Kalamazoo*
 Dayton Gumper, *Cadillac*

Tom Gunn, *Royal Oak*
 Don Haddick, *Battle Creek*
 Louis Haddock Jr., *Battle Creek*
 Judy Hall, *Rives Junction*
 Joan Hamilton, *Charlotte*
 Walter Hansel, *Kalamazoo*

Vyde Mac Harris, *Grosse Pointe Woods*
 Judy Hatfield, *Otsego*
 Joy Hartwein, *Benton Harbor*
 Clayton Hauschild, *Otsego*
 Shirley Havice, *Kalamazoo*
 June Hebb, *Battle Creek*





Katherine Heidenrich, *Albion*
Jean Henderson, *Rochester*
Carol Hendricks, *Chicago*
Linda Herder, *Hickory Corners*
Jane Herman, *Three Oaks*
Donald Herron, *Grosse Pointe*



Gary Hershoren, *Grand Ledge*
Fred Hauser, *Muskegon*
Shirley Hierhatzer, *Grand Haven*
Judith Hite, *Chicago*
Joanna Hobson, *Sioux Falls, S. Dakota*
Tanya Hoft, *Rogers City*

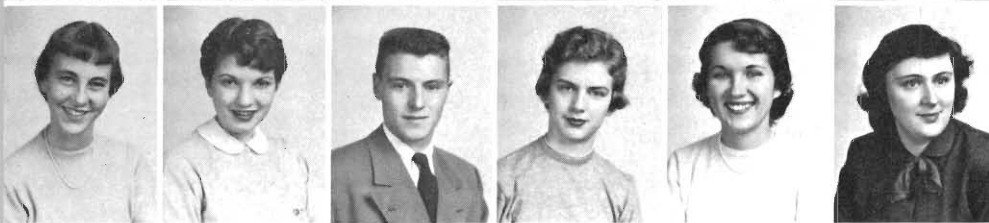

Nan Hoffius, *Grand Rapids*
Shirley Hoffman, *Wayne*
Will Hoida, *Stephenson*
Nancy Holmes, *Battle Creek*
Shirley Hoppe, *Detroit*
Judy Hotchkins, *Kent City*



Barbara Houston, *Grosse Pointe*
Thomas Howard, *Alto*
Ernestine Howe, *Kalamazoo*
Mary Alice Howne, *Charlotte*
Sue Howes, *Battle Creek*
John Hoyt, *East Leroy*



Marilyn Huffman, *Pontiac*
Kenneth Huggett, *Marshall*
Norma Huhn, *Eagle*
Maxine Hurt, *Pontiac*
Stephen Janus, *Michigan City*
C. Leroy Johneron, *Bloomington*



Janet Johnson, *Battle Creek*
Nancy Johnson, *South Bend, Indiana*
Edith Jones, *Augusta*
Maureen Jones, *Constantine*
John Jergenson, *Ludington*
Donnalie Kabel, *Hartford*

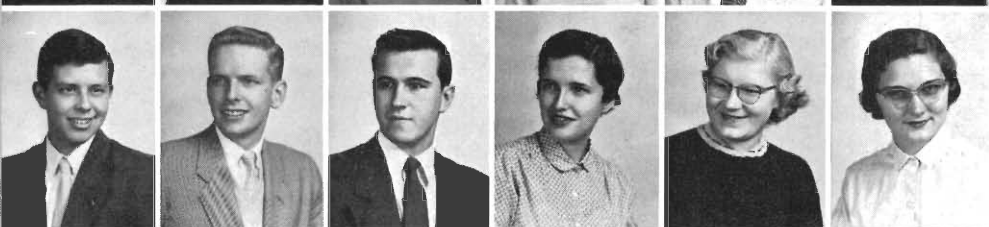

Peter Kalom, *Bronson*
Jim Keats, *Evanston, Illinois*
Kenneth Katz, *Battle Creek*
Joan Kempf, *Fremont*
Ginta Kengis, *Kalamazoo*
Joan Kelburn, *Livonia*



Mary King, *Avon Lake, Ohio*
Suzanne Kislig, *Battle Creek*
Nancy Klan, *Battle Creek*
Jerry Klein, *South Bend, Indiana*
Charles Klevjard, *Iron Mountain*
Bill Kock, *Ann Arbor*



Norma Koval, *Royal Oak*
Richard Kremer, *Kalamazoo*
Anita Knitschgan, *Battle Creek*
Jane Kube, *Grand Haven*
Constance LaDuke, *Kalamazoo*
Kathryn Lahr, *St. Joseph*



Delbert Lamson, *Ann Arbor*
Sandra Lang, *Battle Creek*
Ronald Lange, *Saginaw*
Marion Lawler, *East Detroit*
Marilyn Layer, *Millington*
Charles Leeman, *Detroit*



Patricia Layton, *Plainwell*
Kenneth Leitch, *Otsego*
Wayne LaNeave, *Detroit*
Aleathe Leonard, *Delton*
Dale Lewis, *Britton*
Carol Liefers, *Grand Rapids*



Fred Longiner, *Benton Harbor*
Judy Lovett, *Otsego*
Elsie Lower, *Fruitport*
Mark Lownsbury, *Huntington Woods*
Carol Lubke, *Fremont*
Charlotte Lukins,



Madah Mack, *Pontiac*
Joan MacLean, *Cheboygan*
Nancy Magas, *Kalamazoo*
Ann Mahoney, *Kalamazoo*
Lester Mankowski, *Chicago, Illinois*
Janice Markle, *Paw Paw*



Leslie Markle, *Kalamazoo*
Betty Mason, *Battle Creek*
Pat Mastej, *Chicago, Illinois*
Clark Mayer, *Battle Creek*
Hugh Matson, *Newaygo*
Marjorie McKamy, *Saugatuck*



Pat McKinney, *Jackson*
Barbara McLean, *Detroit*
Norman McLoughlin, *Battle Creek*
Jan McMonagle, *Royal Oak*
Frances McMullen, *Jefferson, New York*
Evelyn Mead, *Hart*



Joyce Merlar, *Kalamazoo*
Carol Middlebush, *Byron Center*
Aaron Middleton, *Pontiac*
Helen Miduck, *Brown City*
Nancy Miller, *Sparta*
Patricia Miller, *Bloomington*

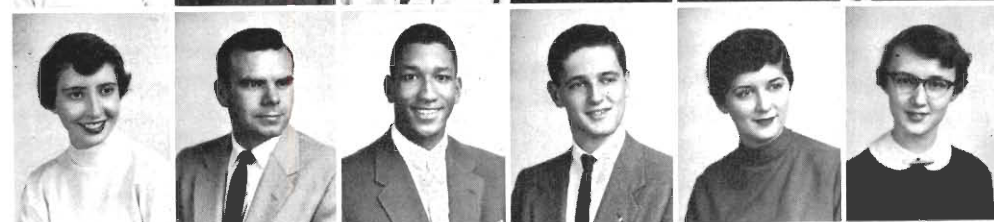

Shirley Mitton, *Romulus*
Stewart Mollon, *Detroit*
Jack Moore, *Cleveland, Ohio*
Don Moran, *Muskegon*
Jane Ann Nadeau, *Fremont*
Merla Lee Neepe, *Hastings*



Charles Nelson, *Ludington*
Elaine Nelson, *Farmington*
Carol Noble, *Montague*
Gale Noel, *Scottville*
Fran Nolan, *South Haven*
Robert Norcross, *Kalamazoo*

Sophomores

Carolyn Nordstrom, *Jackson*
John Norhrup, *Schoolcraft*
Fred Osmer, *Owosso*
Doris Overstedt,
Nancy Owen, *Olivet*
Shirley Page, *Detroit*

Richard Parkman, *Chicago, Illinois*
Ruth Pattulle, *Big Rapids*
Darlene Paulsen, *Lawton*
Edward Pavlick, *Kalamazoo*
Helen Paxson, *Benton Harbor*
Carolyn Pedeity, *Ferrysburg*

Dawn Pendleton, *Three Rivers*
Glenn People, *St. Joe*
Bonnie Peterson, *Kalamazoo*
Kay Peterson, *Elkhart, Indiana*
Jean Pezzetti, *Wakefield*
Sandra Phillips, *Detroit*

Lois Picket, *Allegan*
Ronald Pinch, *Battle Creek*
Pat Poe, *Three Rivers*
Gladys Potter, *Grand Rapids*
Anne Powell, *Wyandotte*
Beverly Powell, *Rockford*

Judy Pursell, *Marshall*
William Purdy, *Hart*
Pearl Peak, *Holland*
Jean Randell, *Reed City*
Joan Randall, *Muskegon*
Joe Rapp, *Midland*

Josephine Reader, *Scottville*
Jack Ramer, *Osseo*
Jane Reamer, *Osseo*
Marilyn Reed, *Sturgis*
Jacqueline Reek, *Marshall*
Phyllis Rendel, *Gobles*

Warren Renner, *Sturgis*
Barbara Rice, *Rockford*
Julie Rice, *Beulah*
LouAnne Richardson, *Hastings*
Peg Rickman, *Kalamazoo*
Marilyn Ritchie, *Dearborn*

Peter Rodgers, *Niles*
Sandy Roelofs, *Kalamazoo*
Shirley Rollins, *Marshall*
Carol Romence, *Kalamazoo*
Forest Roosa, *Rockford*
Pearl Roossinck, *Rieman*

Billy Joe Rose, *Pontiac*
Richard Ross, *St. Louis*
Judith Rowden, *Bay City*
Ann Ruden, *Centerville*
Joan Ruppe, *Detroit*
Dona Rerbush, *Pontiac*



Margaret Rush, *Battle Creek*
 Robert Rutten, *South Haven*
 David Ryan, *Battle Creek*
 George Sage, *Gobles*
 Paula Sager, *Coldwater*
 Freida Sawdy, *Howell*

Barbara Scharf, *Dowagiac*
 Marianne Schau, *Kalamazoo*
 Gracetta Schippers,
 James Schmucker, *Waldron*
 Dick Schvenberg, *Romeo*
 Gary Schuchard, *Kalamazoo*

Jas Schertfeger,
 Ivan Schultz, *Dundee*
 Gary Scoville, *Hillsdale*
 Wilma Sease, *Woodland*
 Roger Sexton, *Mattawan*
 Donna Shaft, *Fremont*

Louise Shapley, *Battle Creek*
 Norma Shimpach, *Royal Oak*
 James Shonkwiler, Jr.,
 Robert Shores, *Walled Lake*
 David Sinclair, *Battle Creek*
 Marie Sivak, *Harbert*

Jewel Smith, *Dearborn*
 Joyce Smith, *Hillsdale*
 Molly Smith, *Marshall*
 Shirley Smith, *Grand Blanc*
 Kenneth Soronen, *Berkley*
 Richard Sosnowski, *Hamtramack*

Debbie Southworth, *Vicksburg*
 Betsy Squire, *Pittsburgh, Pa.*
 Shirley Stanage, *Three Oaks*
 Lawrence Stancliff, *Grand Rapids*
 Gladys Standifer, *Grosse Pointe*
 Carlton Standley, *Marshall*

Barbara Stapert,
 Gloria Stanik, *Detroit*
 Glenda Stevenson, *Detroit*
 Stan Stewart, *Monroe*
 Lois Stickney, *Kalamazoo*
 Mary Stinson, *Bay City*

Kenneth Storey, *Kalamazoo*
 Lynne Stratton, *Otsego*
 Richard Strudgeon, *Flint*
 Syerbia Superets, *Kalamazoo*
 Lura Sullivan, *Dearborn*
 Pat Swantek, *Flint*

Sandra Swem, *Galien*
 Joyce Swiftney, *Grand Haven*
 Fred Swintz, *South Bend, Indiana*
 Katherine Szynczak, *Kalamazoo*
 Mary Alice Tabor, *Carson City*
 Larry Taylor, *Detroit*



Sophomores

Katherine Theodore, *Kalamazoo*
Ann Thomas, *Medina, New York*
Evelyn Thomas, *Grand Junction*
Dick Timmerman, *Kalamazoo*
Lois Tinney, *Fremont*
Gail Tipton, *Battle Creek*



William Tomczak, *Chicago, Illinois*
Sandra Troutman, *Coldwater*
Jerry Trowbridge, *Cadillac*
Rich Trudell, *Harbert*
Bill Tuggle, *Midland*
Barbra Tunis, *Saginaw*



Sharon Tyler, *Royal Oak*
William Ulrich, *Grosse Pointe Farms*
Barbara Uramkin, *Allegan*
Frank Van Deventer, *Kalamazoo*
Jake Van Gicssan, *Kalamazoo*
Irene Van Sipina, *Chicago, Illinois*



Duane Varner, *Midland*
Bob Varshal, *Hammond, Indiana*
Jack Ver Duin, *Grand Rapids*
Dan Wagner, *Kalamazoo*
Joan Wahlstrom, *Sparta*
Liz Waldherr, *Sparta*



Beverly Waller, *South Haven*
Raymond Wallis, *Romulus*
Elma Waterlander, *Kalamazoo*
Jeff Wayman, *Grosse Pointe*
Albert Warnement, *Plainwell*
Clarence Wentz, *Elkhart, Indiana*



Leonard Werner, *Cadillac*
Ann West, *Mount Clemens*
Bonnie Wheeler, *Hillsdale*
Shirley Wheeler, *St. Clair Shores*
Darlene Wieland, *Freeport*
Marie Wieland, *Lowell*

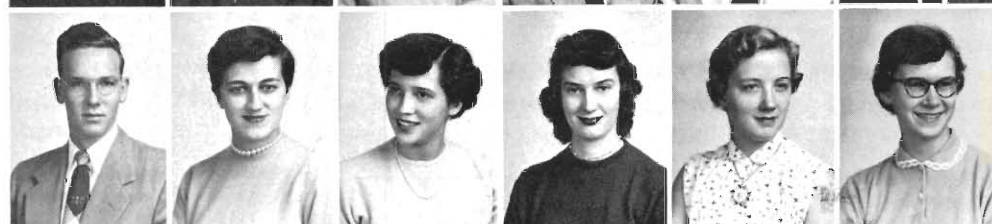

Dean Williams, *Delton*
Jerry Wilson, *Hillsdale*
James Wilson, *Chicago, Illinois*
Joan Wilson, *Royal Oak*
Marilyn Wilson, *Grand Rapids*
Nancy Winkels, *Zeeland*



Gloria Wise, *Mattawan*
Carole Wittkop, *Monroe*
Jack Wolff, *Mattawan*
Carol Wolverson, *Ionia*
Henry Wurstrc, *Detroit*
Betty Yeager, *Hart*



Dianne Yonkers, *Grand Rapids*
Jo Young, *Grand Rapids*
Edwina Zachar, *Gary, Indiana*
Pat Zsady, *Wyandotte*
Dick Zimmerman, *Manistee*
Carol Zeller, *Shelby*



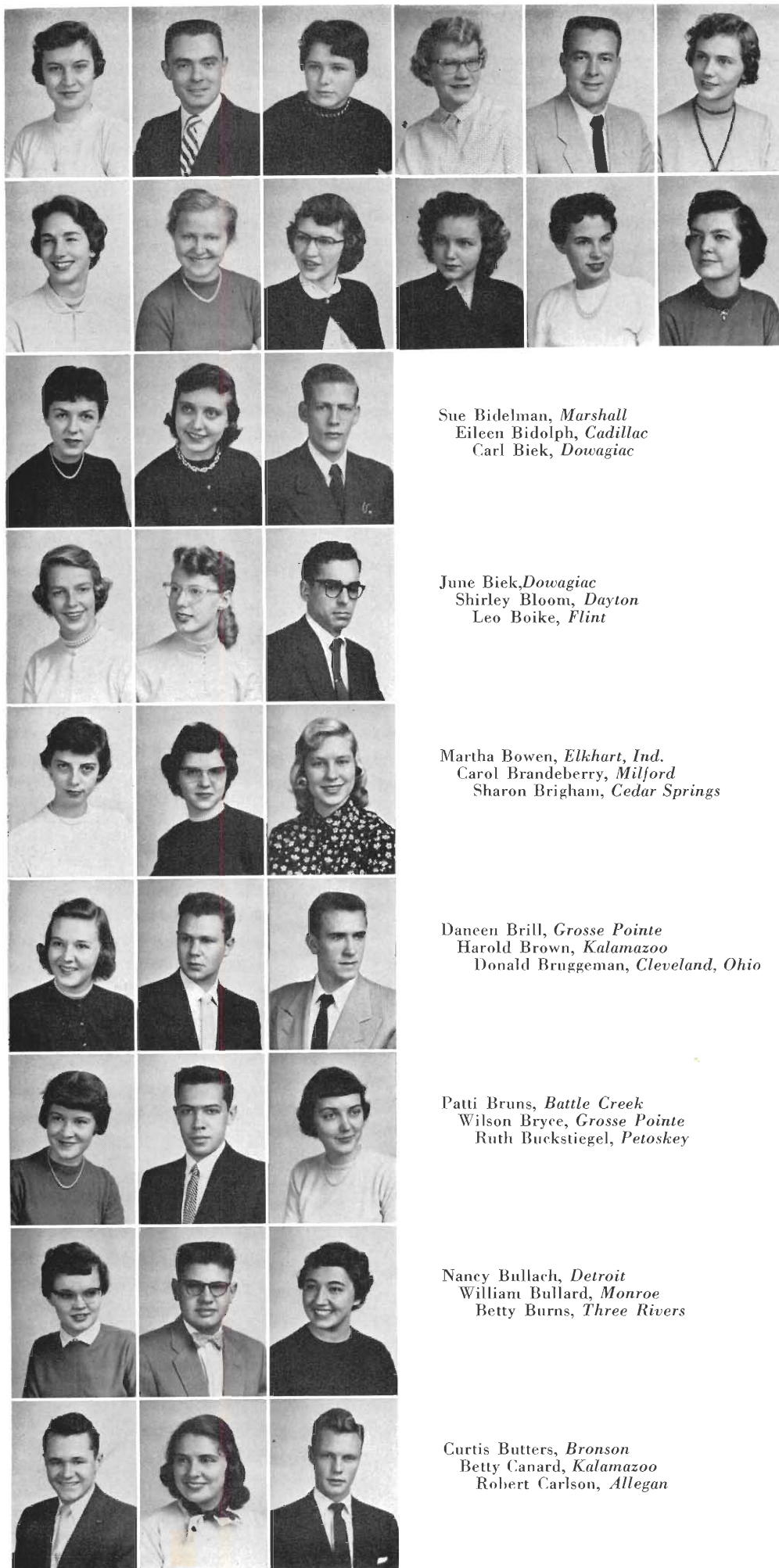

Freshmen

Lorraine Abbey, *Lake Orion*
 Joel Alwine, *Elkhart, Ind.*
 Marlene Ames, *Hudson*
 Karen Anderson, *Pontiac*
 Robert Anderson, *Bad Axe*
 Yvonne Andree, *Muskegon Hts.*

Gail Atkins, *Neehah, Wisc.*
 Hanne Back, *Ludington*
 Tickla Bailey, *Hart*
 Vivian Baker, *Byron Center*
 Dorothy Belcher, *Detroit*
 Lillian Bennett, *Nottawa*

Sue Bidelman, *Marshall*
 Eileen Bidolph, *Cadillac*
 Carl Biek, *Dowagiac*

June Biek, *Dowagiac*
 Shirley Bloom, *Dayton*
 Leo Boike, *Flint*

Martha Bowen, *Elkhart, Ind.*
 Carol Brandeberry, *Milford*
 Sharon Brigham, *Cedar Springs*

Daneen Brill, *Grosse Pointe*
 Harold Brown, *Kalamazoo*
 Donald Bruggeman, *Cleveland, Ohio*

Patti Bruns, *Battle Creek*
 Wilson Bryce, *Grosse Pointe*
 Ruth Buckstiegel, *Petoskey*

Naney Bullach, *Detroit*
 William Bullard, *Monroe*
 Betty Burns, *Three Rivers*

Curtis Butters, *Bronson*
 Betty Canard, *Kalamazoo*
 Robert Carlson, *Allegan*



TOM PETERS, President



MICKEY LEIMER, Vice President



BONNIE NOORMAN, Secretary



JOYCE YOUNG, Treasurer.

Joyce Carver, *Hopkins*
 Kenneth Clissold, *Jackson*
 Barbara Cochran, *Battle Creek*
 Polly Cooper, *Spring Lake*
 Phyllis Coriell, *Battle Creek*
 Helen Couturecr, *Sparta*



Bob Cox, *Royal Oak*
 David Crane, *Muskegon Hts.*
 Delores Crittenden, *Galesburg*
 Jane Culter, *Kalamazoo*
 Gene Curtiss, *Traverse City*
 Susan Darling, *Huntington Woods*



Timothy DaSilva, *Yokohama, Japan*
 Donald David, *Grand Ledge*
 Jerry Davis, *Battle Creek*
 Nancy Deacon, *Pleasant Ridge*
 Penny DeCore, *Rochester*
 Gerry Dertinger, *Milford*



Pat Deweese, *Muskegon*
 James Drach, *Coloma*
 Ann Drury, *Battle Creek*
 Mary Duhyak, *Ferndale*
 David Du Charmc, *Kalamazoo*
 Donald Duck, *Cassopolis*



Berdine Durian, *Kalamazoo*
 Betty Durling, *Grand Ledge*
 Carol Dye, *Auburn, Ind.*
 Kenneth Dyer, *Benton Harbor*
 Roberta Dykema, *Muskegon Heights*
 Ruth Edwards, *Dearborn*

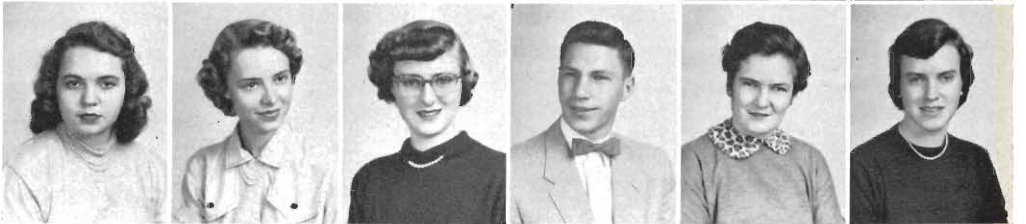

Olga Egnatuk, *Homer*
 Sue Ehrsam, *Elkhart, Ind.*
 Larry Ely, *Berrien Springs*
 Barbara Embler, *Sturgis*
 Royann Endsley, *Valparaiso, Ind.*
 Mary Enos, *Homer*



Lenore Favley, *Kalamazoo*
 Bill Fleming, *Michigan City, Ind.*
 Dick Forde, *Eaton Rapids*
 Alex Forrester, *Grosse Pointe*
 Barbara Fosdick, *Fennville*
 Don Fowler, *Bloomfield Hills*



Valeria Fox, *Athens*
 Jan Fronk, *Galesburg*
 Judy Gamm, *Grand Rapids*
 Carolyn Gardner, *Grosse Pointe Woods*
 Suzanne Gebby, *Niles*
 Bob Gornick, *Hickory Corners*



Lee Greenawait, *Wayland*
 Mary Grace, *Carson City*
 Anne Gurr, *Covert*
 Gail Haiduk, *Kalamazoo*
 Jeremiah Halbert, *Staten Island, N. Y.*
 Ann Hamilton, *Detroit*



Freshmen

Nora Hankinson, *Battle Creek*
David Harrington, *Walled Lake*
Judy Harrison, *Climax*
Marion Hasting, *Detroit*
Sylvgean Hauch, *St. Joseph*

Bruce Henderson, *Paw Paw*
Joan Herdrickson, *Flint*
Thomas Higgins, *Kalamazoo*
Graceanne Hoffa, *Kalamazoo*
Dave Hoger, *Paw Paw*

Robert Holmes, *Detroit*
Donald Howell, *Flint*
Beatrice Hunter, *Dundee*
Jeanine Jenson, *Charlotte*
Glenn Johncock, *Delton*

Maureen Johncock, *Delton*
Alice Johnson, *Douners Grove, Ill.*
Louise Johnson, *Dowagiac*
Tom Johnson, *Ludington*
Jean Kendrick, *Mt. Clemens*

Paul Kem, *Bronson*
Ryon Kim, *Seoul, Korea*
Wanda Kizer, *Niles*
Robert Kline, *Coldwater*
Larry Klinesteker, *Burnips*

Darlene Klobucher, *Mattawan*
Victor Knapp, *Hartford*
Nancy Koerner, *Goshen, Ind.*
Pat Kob, *Holland*
Shirley Kossen, *Grand Rapids*

Joyce Kreps, *Fremont*
Otto Laabs, *South Haven*
Michael Lackovic, *Berwyn, Ill.*
Janet Larden, *Detroit*
Pat Landing, *Adrian*

Ingrid Langmaack, *Charlotte*
Walfred Larson, *Saline*
Robert Lee, *Schoolcraft*
Gayla Lietz, *Plymouth*
Millicent Leich, *Kalamazoo*

Edith Lewis, *Parma*
Madra Lintemoot, *Dowagiac*
Marie Lyon, *Traverse City*
Janet McKenzie, *Detroit*
George Mangold, *East Detroit*





Ann Mansfield, *Muskegon Heights*
Eva Martin, *Wayland*
Martha Martin, *Lawton*
Roger Marvin, *Three Rivers*



Priscilla Mason, *Richland*
Mary Jo McCabe, *Rockford*
Pat McCandless, *Ludington*
Janice McCadden, *Battle Creek*



Janet McKenzie, *Dowagiac*
Marilyn McKnight, *Kalamazoo*
Gerald McNew, *Allen Park*
Ruth Piper, *Augusta*



Marlene Meddaugh, *Pinconing*
Ron Merrihew, *Benton Harbor*
Mary Mipplink, *Holland*
Susan Meyer, *East Lansing*



Alice Miller, *Wayne*
John Milnes, *Coldwater*
Lee Minton, *Hudson*
Sharon Molincarex, *Vicksburg*



Jo Anne Moote, *Cadillac*
Jean Morris, *Kalamazoo*
Marilyn Moyer, *Vicksburg*
Marguerite Murray, *Flint*

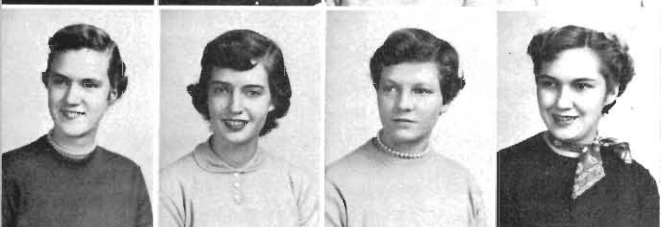

Ardith Naber, *Holland*
Eleanor Nash, *Mt. Carmel, Ill.*
Judy Neale, *Dearborn*
Mary Ellen Neis, *Muskegon Heights*



Sherin Newbauer, *Kalamazoo*
Ronald Newald, *Muskegon Heights*
Bill Nichols, *Benton Harbor*
Frederick Nichols, *Coldwater*



Eleanor Noorthock, *Grand Rapids*
Elaine Nowka, *Dearborn*
Larry Olson, *Muskegon Heights*
Mary Pasman, *Royal Oak*

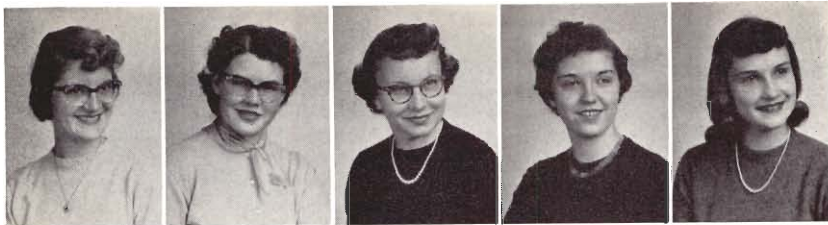

Glenda Peck, *Dowagiac*
 Gariselda Pefley, *Marion, Ind.*
 Shirley Pelton, *Homer*
 Geraldine Peters, *Hickory Corners*
 Janeth Petzke, *Baroda*



Marian Pitman, *Kalamazoo*
 Mary Plum, *Bay City*
 Eloise Potter, *Calvin*
 Everett Potts, *Hamilton, Ohio*
 Carol Poulin, *Paw Paw*



Judy Powell, *Grand Rapids*
 Ken Ponches, *Hopkins*
 Ed Quirk, *Belleville*
 Marlene Ragla, *Hastings*
 Nancy Rayman, *Galesburg*



Marilyn Reasmam, *Fenton*
 Nancy Reid, *St. Joseph*
 Marian Reeder, *Pontiac*
 Barbara Rees, *Cleveland, Ohio*
 Robert Reichenbach, *Detroit*



Marilyn Richardson, *Nashville*
 Julie Richmond, *Hudson*
 Carolyn Rieger, *Monroe*
 Sonie Rogers, *Waterliet*
 Pat Ronan, *St. Joseph*



Jerry Rudnick, *Stevensville*
 Ed Sample, *Avon, Ohio*
 Dorothy Schedler, *Barada*
 Esther Scheffler, *Coloma*
 Virgie Scheich, *Monroe*



Sharon Schelb, *Richland*
 Carol Schuman, *Dearborn*
 Hannelae Schwartz, *Detroit*
 Jean Scott, *Grand Haven*
 Rhea Scott, *Coopersville*



Al Shaud, *Kalamazoo*
 Joan Shirner, *Hartford*
 Arlene Shon, *Kalamazoo*
 Carl Silas, *Paw Paw*
 Pat Smith, *Battle Creek*



Sharon Snoddon, *Sturgis*
 Nancy Squire, *Newaygo*
 Gladys Standifer, *Grosse Pointe*
 Rencate Staprans, *Middleville*
 Duane Steele, *Lake Odessa*

Freshmen

Jeanne Straight, *Lansing*
Lynn Stratton, *Osseo*
Ken Sugamoto, *Brighton*
Jeannine Swank, *St. Joseph*

Joyce Swartz, *Greenville*
Maurice Sykes, *Cleveland, Ohio*
Jim Sylvester, *Bay City*
Marilyn Lakens, *Grandville*

Barbara Taylor, *Romeo*
Mary Taylor, *St. Joseph*
Sharon Teshka, *Northville*
Thana Thielman, *Ludington*

Carol Tingwald, *Goshen, Ind.*
Diane Tomlin, *Dearborn*
Carol Tomson, *Coldwater*
Joann Trumble, *Rochester*

Judy Trussell, *Niles*
Esther Tuttle, *Grand Rapids*
Ruth Ann Urban, *Coloma*
Mary Vander Werf, *Alto*

Tom Van Dyke, *Kalamazoo*
Marlene Van Hall, *Grand Haven*
Betty Vlietstra, *Kalamazoo*
Inara Volfarts, *Kalamazoo*

Evelyn Vukorpa, *Paw Paw*
Sharon Guinivere, *Muskegon*
Daniel Waltz, *Mason*
Mary Ellen Weyer, *Dearborn*

Gordon Whitcomb, *Battle Creek*
Robert White, *Lawrence*
Janet Williams, *Fenton*
Marilyn Willison, *Delton*

Arlene Wing, *Constantine*
Richard Wold, *Battle Creek*
Richard Xeno, *Pontiac*
Peter Yelick, *Detroit*





"Home" for a while is a looming form of black and bright patchwork.

From a basis of building, bed and board arises a true home spirit, embodied in the whirl of dorm activities, close friendships, shared gripes and shared joys, and borrowed clothes.

Memories will dwell on the lounge and porch at closing, the food, the fire drills, the horseplay, gab sessions, long, solemn talks, the all-night cramming and that unforgettable time that

Dormitories

And contrary to the apprehensions of worried parents, college students do get some sleep during the four furious years; and not all of it in the lecture room!





Home for a year.

Ernest Burnham Hall

Ernest Burnham Hall, brother to Smith Burnham, was founded and opened in 1949. It provides some 300 men with housing facilities on the west campus.

The men of Ernest Burnham list among the year's activities exchange dinners with Draper, Siedschlag and Davis Halls, stag parties and smokers, a dance in January co-sponsored with Smith-Burnham residents, and special guest dinners. Outstanding among these was a guest speaker during Foreign Affairs Week.

Leading the men of Ernest Burnham this year have been Max Matson, president; Hugh Janes, vice-president; Jack Frazer, recording secretary; Dennis Pratt, corresponding secretary; and Don Westman, treasurer. Dr. and Mrs. Louis Govatos were the dorm directors.

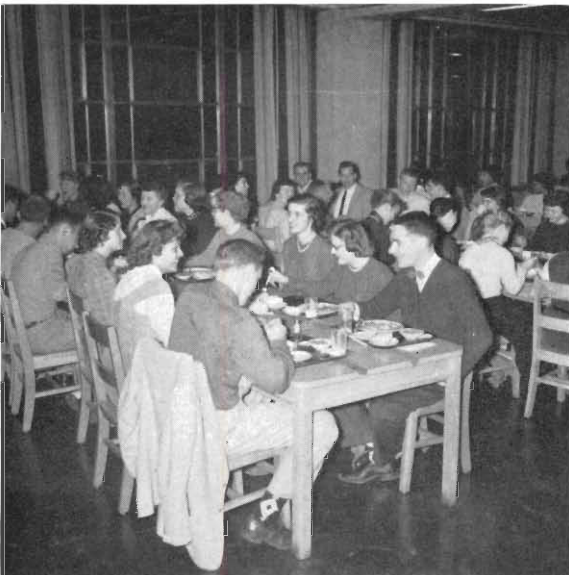

The "Earnest" boys treating the Draper-Siedschlag girls with a dinner.

Dr. Govatas receives a gift from Santa.



Row 1: Charles Langerveld, Neil Connin.
Row 2: Hugh Janes, Don Westman, Max Matson, Dennis Pratt, George Dales.
Row 3: James W. Boynton, Larry Hugh Ely, Robert Shores, Dave Walbridge, Jerry Hamilton, Daniel V. Waltz, Stanley Luczkowski, John F. Strong, Robert E. Duncan, Dr. Louis Govatos, Director.



Smith Burnham Hall



The Burnham formal.

Pleasant memories of dormitory life are assured the men of Smith Burnham Hall. Outstanding among this year's memories will be stag smokers, exchange dinners, and the "Festival of Knights," a dance held in January, co-sponsored by Smith and Ernest Burnham Halls. Faculty members visited the dorm throughout the year. The television lounge was a popular meeting place for the men before, after, or instead of a battle with a pile of books. Several teams from the dormitory participated in intramural sports.

The modernistic red brick structure that is Smith and Ernest Burnham Hall is located on the west campus. Smith Burnham was completed and dedicated in the fall of 1949 and houses approximately 300 men. It was so named in honor of the late Smith Burnham, long-time head of the history department.

Dormitory officers for this year were Bob Van Schelven, president; Chuck Link, vice-president; Jim Riley, recording secretary; Phil Williams, corresponding secretary; and Tom Coyne, treasurer. The counselors were Bob Browning and Carl Sattlemaire, and the directors, Mr. and Mrs. Gerald Potter.



Service for the guest.

Smith Burnham at night.



Row 1: Dick Ross, John De Meester, John Young, John Milnes, Val Eichenlaub, Bob Van Shelven, Chuck Link.
Row 2: Carl Saddlemeyer, Bob Marshall, Jim Sylvester, Jim Berghorst, John Royer, John Rodes, Bill McLane, Mr. Potter.

Davis Hall

The most recent dormitory on campus is Davis Hall, housing 350 girls. Dedicated during Homecoming in 1954, the brick and glass expanse is located on the west campus. The unusually beautiful interior was designed by Miss Lydia Siedschlag and the dormitory was named for the late Dean of Women, Mrs. Bertha M. Davis.

Although new, and thus without tradition, Davis has a list of activities as long as that of any other residence hall. The girls were responsible for a Homecoming



Row 1: Elsie Kaku, Mary Ann Knooiherizen, Kay Larsen, Joan Tarr.

Row 2: Kay Ryan, Freda Gosker, Ruth Hanes, Ann Russ, Mrs. Inman, Pat Kelly, Fannie Grice, Barbara Place, Moyra McNeill.

Row 3: Jo Reader, Ann Henderson, Yvonne Andree, Beth Royal, Diane Tomlin, Marge Broadbent, Bonnie Benkleman, Madah Mack, Marilyn Hamilton, Barbara Wright, Barbara Mitchell.

Cider, dinners and parties at Halloween, Thanksgiving and Christmas, several open houses, pj parties and breakfasts, a senior party and a spring formal. The Cerebral Palsy clinic has received aid from the Davis residents throughout the year.

Officers of Davis this year were Pat Kelly, president; Marge Broadbent, first vice-president; Kay Ryan, second vice-president; Elsie Kaku, secretary; and Ruth Hanes, treasurer. Mrs. Helen Inman, housemother, was assisted by Miss Barbara Mitchell.



A new sight at night.



The beautiful interior of the Davis Hall lounge was designed by Lydia Siedschlag.



Ultra-modern design influence the interior of the new lounge.



Row 1: Barbara Barrow, Carol Tassie, Harriet Day, Beverly Kendriek, Myra Brieve.
 Row 2: Marilyn Press, Jo Proud, Lyn Haynes, Donna Terbush, Mrs. Lucile Yost, Sue Vershure, Elaine Nankeruis, Louise VanHorn, Carol Gierman.
 Row 3: Audrey Weed, Joyce Brenner, Pat Zasadny, Marilyn Morren, Kay Lewis, Janet Brenner, Martha Meinzingler, Kay Golden, Jem Edwards.

Draper's version of the Four Freshmen.





A city of lights.

Draper Hall

Draper Hall for Women, located on the west campus in the building shared with its sister dormitory, Siedschlag, was dedicated in the fall of 1950. Approximately 350 girls call it home each year.

Among the activities of their dormitory the girls of Draper list a Homecoming Cider, an open house, Thanksgiving and Christmas dinners and parties, the Easter breakfast and the Draper-Siedschlag formal. Faculty dinners, pajama parties,

exchange dinners, mixers, and after dinner coffees add extra zest to dorm life.

These functions, and other facets of Draper Hall activity, are under the leadership of the dorm officers. For the past year they have been Barb Barrow, president; Kay Lewis, vice-president; Audrey Weed, secretary; and Myra Brieve, treasurer. Mrs. Lucille Yost is the director.

Hawaiian students portray a native dance.



Siedschlag Hall



A familiar sight at night.

In 1950, Siedschlag Hall, college home for some 350 of Western's women, was founded. Each year since, it has featured among its social activities an open house in the fall, pajama breakfasts and parties, special teas and coffees and the semi-formal spring dance co-sponsored with Draper Hall, its sister dorm. The girls take part in Homecoming festivities by planning and preparing a lawn display and float.

Officers of Siedschlag this year were Marilyn Hain, president; Shirley Smith, first vice-president; Sandra Anderson, second vice-president; Doris Overstreet, secretary; and Barbara Kime, treasurer. Mrs. K. C. Chapman and Mrs. Virginia Carter are the directors.

Siedschlag's all-girl orchestra entertains an Open House.





Believe it or not, this was the students' impression of Western faculty.

Row 1: Dorothy Kelderhouse, Mary VandenBerg, Barbara Taylor, Carol Hillard, Judith Gamin, Gloria Smith.

Row 2: Betty Evans, Carolyn Gardner, Doris Overstedt, Mrs. Virginia Carter, Mrs. Katharine Chapman, Jane McCluskey, Barbara Kime, Darlene Ball, Chesterine Oszustowicz, Catherine Reid.

Row 3: Sandra Anderson, Ann Brooks, LaVonne Babb, Marylyn Haine, Kathleen Sydow, Shirley Turner, Beverly Reed, Janice Geike, Shirley Smith.



Spindler Hall



Indian summer, a tepee,
and four Spindler maidens.

Informal pj parties, teas, and special events compose the nucleus about which the social activities of a women's dormitory revolve. All this and more contribute to the "homey" atmosphere of Lavina Spindler Hall. The residents enjoyed preparing for and attending their open house, Indian Summer, the Christmas and Easter Breakfasts, a closed formal in the spring, and several special parties during the year. Also on the list of Spindler's activities for the past year are an alumnae coffee, the preparation of a float and lawn display for Homecoming, and teas for members of the administration and faculty.



A nice place in which to come home.

Probably the best thing that happened to the Spindlerite's social life this year and for several years to come was the re-paving of Oliver street in front of the dormitory.

The east campus residence hall was dedicated in the fall of 1940. It houses about 250 Western women.

This year's officers at Spindler Hall were Lois Udel, president; Marilyn Maier, first vice-president; Marie Raum, second vice-president; Sally Wanamacher, secretary; and Marge Gerke, treasurer. Mrs. Edith Lake and Miss Bonnie Huver were housemother and assistant housemother for the girls.



Studying and relaxing.

Row 1: Nadine Michael, Marilyn Maier, Lou Schepers, Marge Gerke.

Row 2: Sandy Rooks, Rita Mahder, Bonnie Hoover, Mrs. Edith Lake, Mary Smith, Lois Udel, Marie Reum, Joan Randall.

Row 3: Carol Tingwald, Rosemary Davis, Rachel Bruggema, Joan Stout, Betsy, Squire, Sally Wanenmacher, Barb Waterson, Judy Taack.





One of those memorable evening get-togethers.

Vandercook Hall

The only men's dormitory on the east campus, Vandercook Hall was built in 1939. It houses over 200 men. This dorm is unique in the fact that it does not have cafeteria facilities.

The chief social activity of the dorm is its annual Teepee Tango, a closed formal held in the spring. This year, the first prize in Homecoming lawn displays went to the men of Vandercook for their portrayal of a tall

Texan and his valiant steed. Several smokers rounded out the year's social life at Vandercook.

Officers of the dormitory this year were Bernard Ferneau, president; George Politis, vice-president; Bill Nolan, secretary-treasurer; and Earl Penno, parliamentarian. Mr. Charles Starring and Carl Schafer are the counselors, and Dr. and Mrs. Robert Bowers are the residence directors.



Home sweet home.

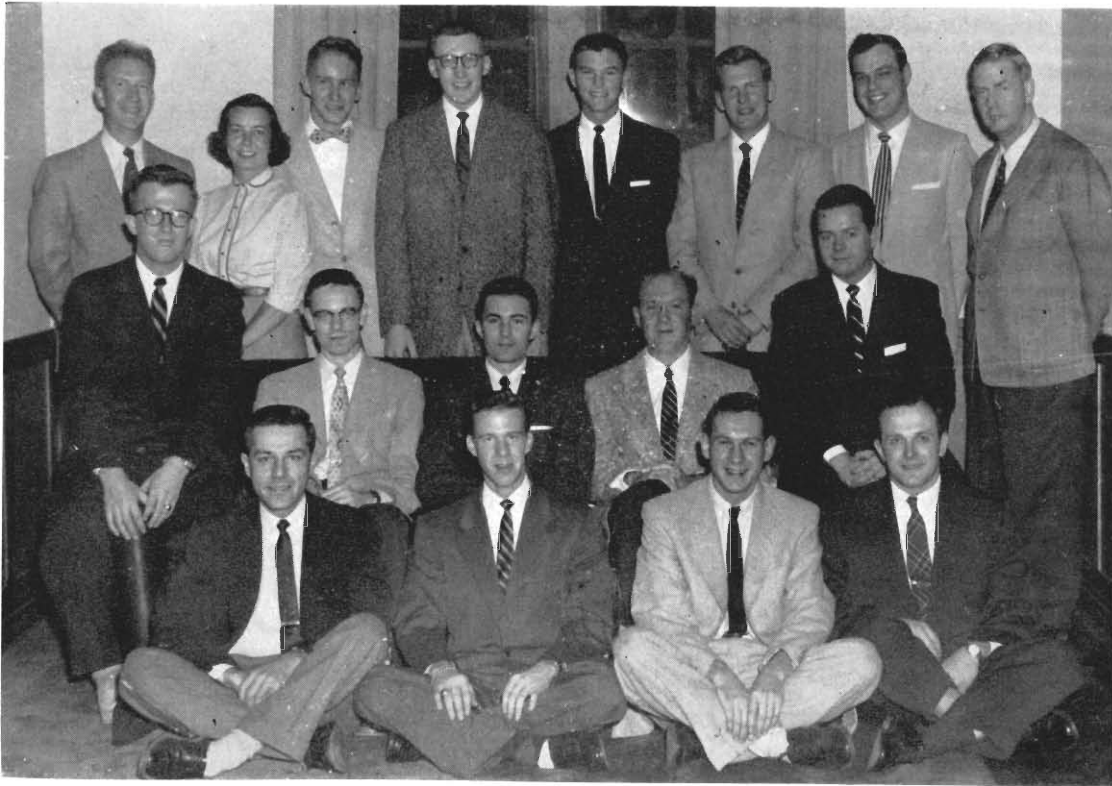

Row 1: Wallace Hettle, William Hungerford, Jack Christian, Earl Penno.
 Row 2: John Scudder, Bill Nolan, Bernie Ferneau, Bill Fox, Dick Bryant.
 Row 3: Mr. Bowers, Mrs. Bowers, George Polites, Dean Boot, Rod Beck, Eugene Plummer, Carl Shafer, Charles Starring.

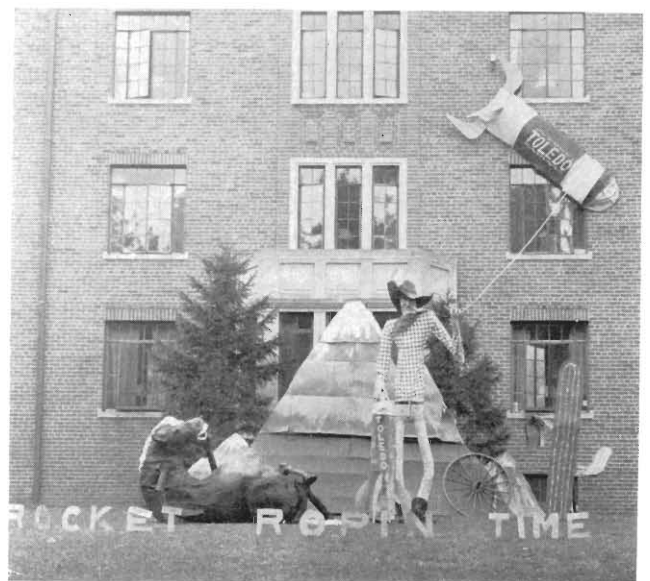

Vandercook's prize winner at Homecoming.



Row 1: Pat Miller, Jane Herman, Mary Stinson, Barb Sutton, Mrs. Hinkle, Mavis Berry, Diane Yonkers, Georgiana Shinn.

Row 2: Gracie Busscher, Dodi Benya, Carol Adams, Carol Billow, Pat Kramer, Jane Kube, Shirley White, Sue Dorman, Judy Dowden, Mary Ann Black.

The oldest dormitory on campus is Walwood Hall, adjoining the Union. It was completed in 1938 and provides living quarters for over one hundred girls.

The officers of the dormitory were Barbara Sutton, president; Sue Dorman, first vice-president; Jane Kube, second vice-president; Jane Herman, secretary; and Pat Miller, treasurer. Mrs. Mable Hinkle is the housemother; Miss Georgianna Lewis assists her.



One of the eerie scenes at a Halloween Open House.

Walwood Hall



Undivided warmth.

An open house in the Halloween theme was the first in a long line of social events for the Walwood family. A mobile theme was worked into the Homecoming decorations for the dormitory and for the parade float. The girls entertained their fathers on Dad's Day, and their mothers over the Mother's Day weekend. Other activities were pajama parties, faculty teas, and the annual closed formal.



A typical evening seen at Walwood.



Almost anything that anybody can possibly have in common with anybody else is the basis of some organization at Western. No night of the school year passes that does not see some organizational activity; meeting, party, dance, or what-have-you.

It seems safe to venture that at least half of a college education is extra-curricular; that part is often thought of as the happy half.

Organizations

"The happy half," "the after-hours education," call it what you will — it is as much a part of Western as classes or coffee.

Student Activities



Mrs. McFee, Mrs. Householder, Ed Kahn, Dona Young, Sally Waneuimacher, Len Holmes, Towner Smith, Lorna Hays, Moyra McNeill, Loe Stine, Frank Pouiccia, Andy Luff.

The Student Activities Committee, although very seldom heard of, is one of the more important ruling bodies of Western's campus. Through representatives, organizations are responsible to this committee for various reasons.

Membership of this organization is drawn from representatives of Panhellenic Council, Student Council, I.F.C., AWS, Independents, and Men's Union. Altogether there are six student members and six faculty members.

In addition to helping organizations iron out their problems, Student Activities also has the power to receive charters of new groups and to help these establish themselves.

Acting as Co-Chairman this year were Len Holmes and Dean Smith. Lorna Hays held the position of the student secretary.

Men's Judicial Board



Dr. Sebaly, George Hargreaves, John Frazer, John Young, Ron Kashner, Sterling Breed, David Lyons, Peter Lindquist, Dave Spayde, Dean Towner Smith.

If you are one of the average male students of Western Michigan College, the chances are that you will never have the opportunity to see the Men's Student Court "in Action." On the other hand, if you do happen to receive a supoenā, it does not necessarily mean that your life and future are in jeopardy.

The Men's Student Court began functioning in the fall of 1954. The power of the court is almost unlimited. Usually, however most cases presented are concerned with disciplinary action and parking regulations. The court has final desposition in every case, except those involving dismissal from school.

Membership of this board stems from appointment of individuals by a Judicial Review Board. Applicants for these positions must meet certain standards — one being a 1.5 scholastic record — and to be interviewed by a review board.

Acting as Co-Chairmen this past year were Sterling Breed and Dean Smith.

Student Council



Len Holmes, President

The Student Council this year was under the leadership of Len Holmes, president; Edward Gavney, vice president; Marilyn Bomers, secretary; Dick Hestwood, treasurer; Don Hoyt, auditor; and Pat Ankney, publicity director. These six leaders plus elected members from the student body formed the membership of the Council.

Freshman Orientation Week, Homecoming and the revision of "The Western Way," began the busy schedule of the Council. The annual functions, WIDR, K-College-Western dance, Fantasies, Elections, and the Leadership Conference highlighted a full agenda for the organization.

A re-organization of the system of representation to the Council was set up and voted upon in the Spring elections, and a new mimeographing service was made available to student organization.

Better relationships were formed with AWS and Men's Union throughout the year. These organizations tri-sponsored: The Social Calendar, The Christmas Dance, the Dave Brubeck Concert and the Korean Lad whom Western has adopted.

Grant in Aid Scholarships to the students and Exploration Faith Charities closed a successful year for the Student Council.

Row 1: Sylva Reeber, Marilyn Bomers, Len Holmes, Pat Ankney.

Row 2: Don Phillips, Dick Hestwood, Don Hoyt, Ed Gavney.





Row 1: Tom Peck, Dot Kruse, Brennan Gillispie, Lou Woodworth, Dr. A. L. Sebaly, George Carpenter, Mary Blandford, Duncan Clarkson, Jim Lewis.

Row 2: Joan Randall, Barb Rice, Kay Larsen, Dave Lyon, Stan Stewart, Fred Bradford, Tom Peters, John Morier, Al Voelker, Fae Neidlinger, Pat Schnepf, Pat Lynch.

"Across the tracks dance," with K College.





George Carpenter, Chairman



Ed Kahn, Vice Chairman



Bob Dion, Secretary



Dick Hanshu, Treasurer



Keith Vandercook, Program Director

Men's Union

The Men's Union Board, which heads the six sub-committees which guide activities of the male enrollment on campus, provided a year of social, cultural and serviceable functions.

Men's Union and AWS worked together to provide entertainment for the students through the Freshman Carnival and bridge instruction classes.

The popular Co-Ed Days for men and women in the game rooms proved to be a big success. The annual Open Houses sponsored by Men's Union also were well attended by the students.

A Boosters Committee, to help build up school spirit, was initiated this past fall and an excursion was conducted to the Northwestern basketball game.

The ambitious Board this year sponsored Western's first Snow Carnival and Western's first bowling league.

This spirit was carried on into the Spring semester and during the second annual Men's Union Week in May several contest and tournaments were open to students. And as the school year drew to a close the social life of the students culminated in the most popular dance of the year, "Cotillion Ball."

Advisors: Charles Starring, Don Scott, Towner Smith.





Winners of the Men's Union snow carnival.

The annual Cotillion.



Men's Union committee board heads:
Dick Sandel, Bruce Crowley, John
Bugenski, Henry Johnson.

The Associated Women Students



Mary Ann Black, Irene Bodley, Louise Bois, Pat Boykin, Pat Carpenter, June Chapin, Harriet Day.
Jem Edwards, Joyce Frey, Marlyn Hain, Ann Henderson, Pat Kelly, Janet LaPlante, Mada Mack.
Rita Mahder, Jane McClusky, Moyra McNeil, Barbara Place, Joan Randall, Marie Reum, Georgia Sheldon.
Mary Alice Smith, Barbara Sutton, Joan Tarr, Carol Tassie, Lois Udell, Barbara Uramkin, Mary Vegors.

Freshman girls, upon enrollment in college, automatically become members of AWS. And with this membership comes the opportunity to work on any social or service committee of the organization.

A whirl of social events: the Dean's Conference, Who's Who Party, AWS Tea and All School Carnival, met the Freshmen in the fall.

The campus girls donned their brightest smiles and most pleasing manners to play hostess at the Twirp dance and Twirp season semi-formal. "The Husband Hunter's Hop" again found the girls doing the asking to an evening of entertainment. Dan Christian was elected by the female population as "The Most Eligible Bachelor on Campus."

An honor to fathers was made at Dad's Day and the girls entertained their Dads at a football game and later for refreshments at the Union Building.

As the Yule spirit grew, the annual Christmas Chocolate was sponsored by AWS. The mothers were not forgotten during the busy year, and were honored at an annual Mother's Day Tea.

To complete the tradition of AWS, the annual June Breakfast which honors outstanding students terminated the year. Honor freshmen marched in the Daisy Chain and honor juniors were "tapped" for Arista. This tradition completed a most successful year the governing body and social committees of the Associated Women Students.



Mrs. Mabel Hinkle, Dr. Sara Swickard,
Miss Volle, Dr. Elizabeth Licty,

MARY BLANDFORD,
President



CARLENE WERTZ,
Vice President



SANDRA BEAVER,
Secretary



JEAN JEFFERS,
Treasurer



JAN JAQUA,
Publicity Director



MARIE WORNER,
Social Chairman



Associated Women
Students Daisy Chain.

Brown and Gold

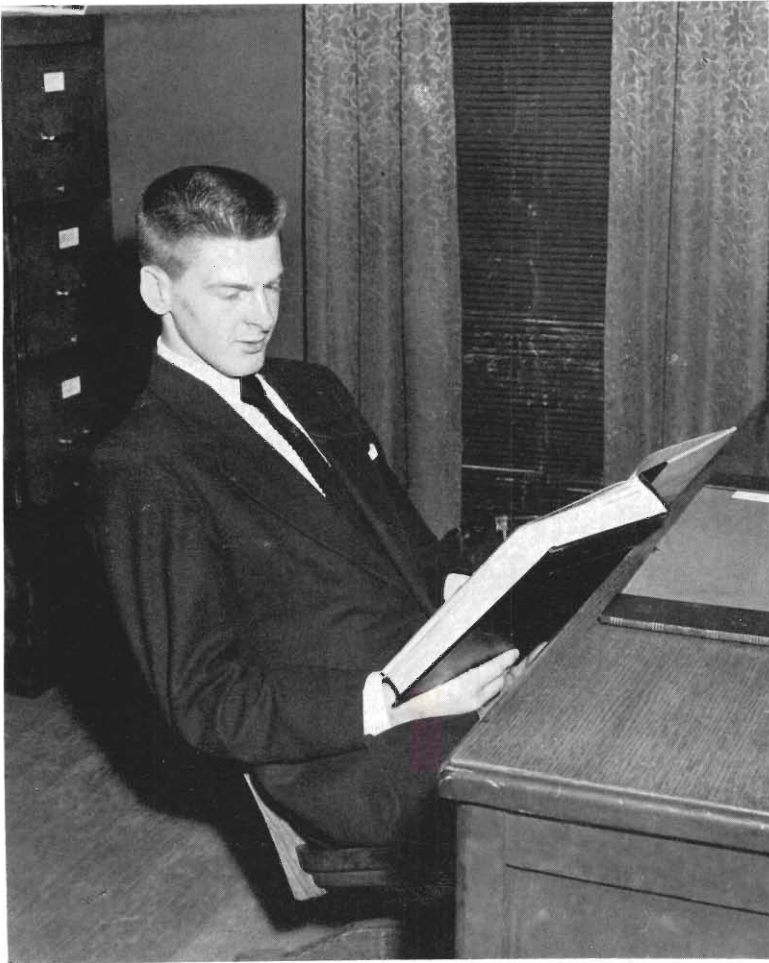

ELLSWORTH STARRING,
Editor

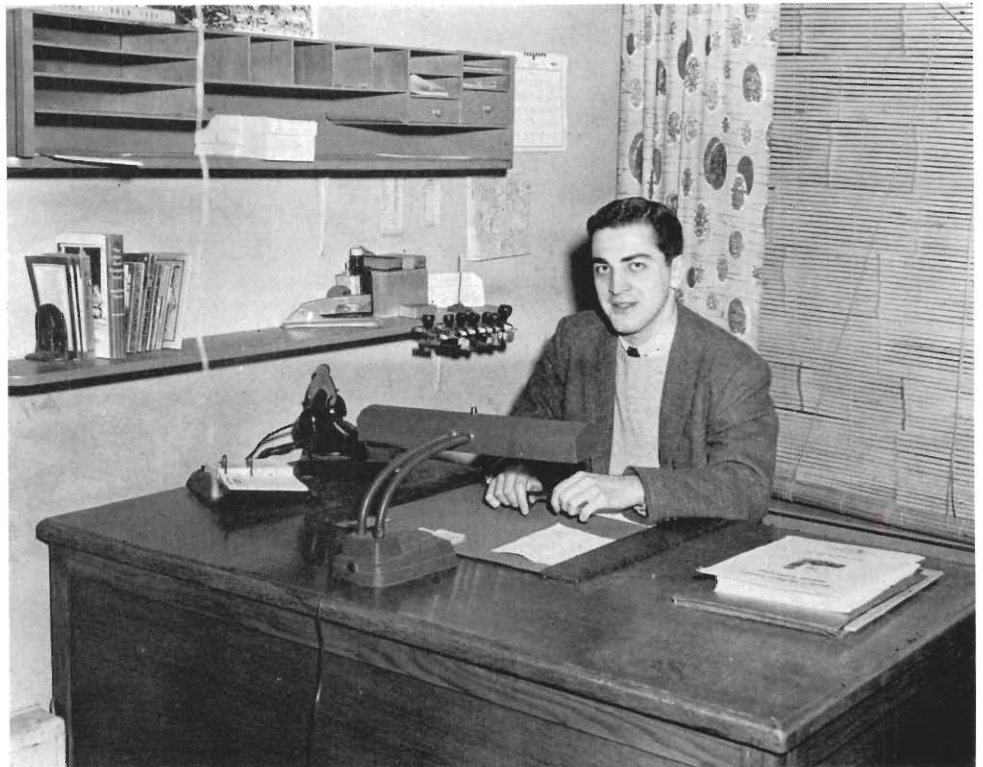

EDWARD STEWART,
Business Manager

With this year's publication hardly off the press, the Editor for next year's book will be selected. From that moment on until his own production is released, hours of planning and organization will take part. First to be considered are bids and contracts for such phases as engraving, printing, and photography. When these are secured, the overall plan of the book is started. The theme is selected and outlined. Next, a cover design is decided upon and sent to the cover company during the summer.

By fall things are in full swing. Organizational contracts are signed and then scheduled for pictures. Art work coincides with this regular schedule. Combining the time spent on all these processes soon adds up to quite a large total. Hence before the staff knows it the cycle has completed itself and is ready to start again.

DAVID JARRARD,
Art Editor



PETER COOPER,
Literary Editor



ROBERT HUGHES,
Photography Editor



RICHARD REYFF,
Business Manager

DONALD MORAN,
Associate Editor

JOSEPH CRISLER,
Assistant Business Manager



JOANNE PURGRASKI,
Secretarial Editor



Bob Copping, Business Manager;
Pauline Karling, Editor.



Jim Burgess, Sherwood Synder, News
Editor; Dick Doolittle, Asst. News
Editor; Marlene Regla.



Roy Turner, Advertising Manager;
Pat Mastje, Asst. Editor; Bob
Swayze, Photographic Editor.

Marilyn Stokes, Marshall Overstedt, Frank Friedman, Harry Evans, Sports Editor, Alberta Bankey, Bob Lucas.



Polly Cooper, Nancy Alkema, Lulah Smith, Pat McCandless, Norman Osborne, Sally Brocato, Alice Davis.



The Western Herald staff began work this year in a newly decorated floor of offices. The location was the same, the second floor of the Ty House, but the general appearance was improved through the efforts of staff members who donated hours of their summer vacation to paint walls and woodwork.

More summer hours went into the preparation of a newly initiated summer issue which was mailed to all students. A staff which was known for its willingness to work came through each week with a full eight page newspaper covering campus activity as well as some original thinking on student and world problems. In addition, special editions were published for elections and other topics needing wider coverage.

A co-sponsored Christmas party was held in the Ty House for both the Herald and Brown and Gold staffs. The location proved to be ideal for the Christmas atmosphere with the open fireplace downstairs and ample room for dancing on the upper floor.

Editorial policy was general and efforts were made to cover campus issues from more than one point of view. Guest editorials and letters to the editor helped to obtain student interest in the publication.

Pauline Karling, as the first lady editor in some years, led the Herald through the year, with Bob Copping handling the finances.

About forty other students directly participated in the production of the student newspaper.



Mary Blandford



Joan Fox



Marlyn Hain



Nancy McIntyre



Moyra McNeil



Martha Meinzingger



Barbara Place

Arista



During the annual June Breakfast, junior women who are outstanding in leadership, scholarship and service to the college, are tapped for membership in Arista. This honorary society for senior women was founded in 1940, and is working towards affiliation with Mortarboard.

The outstanding girls leading this group were: Martha Mesick, president; Barbara Place, vice-president; Dona Young, secretary; Nancy McIntyre, treasurer; Marilyn Hain, publicity; and Pearl Trestrail, historian. Miss Elizabeth Lichty, Miss Lucille Nobbs, and Mrs. Helen Inman were the sponsors of this organization.

Though many of the members of Arista are leaders in other organizations on campus, the girls find time in their busy schedules to enjoy many activities. During homecoming a coffee was given for former members of Arista, and in January Arista gave a chocolate for honor sophomores.

The girls also found time to make cookies for the A.W.S. Christmas Chocolate. Western is proud of its Arista members, just as each Arista member is proud to be an Aristan.

Katie Reid
Janet Shaffer



Pearl Trestrail
Dona Young



Alpha Kappa Psi

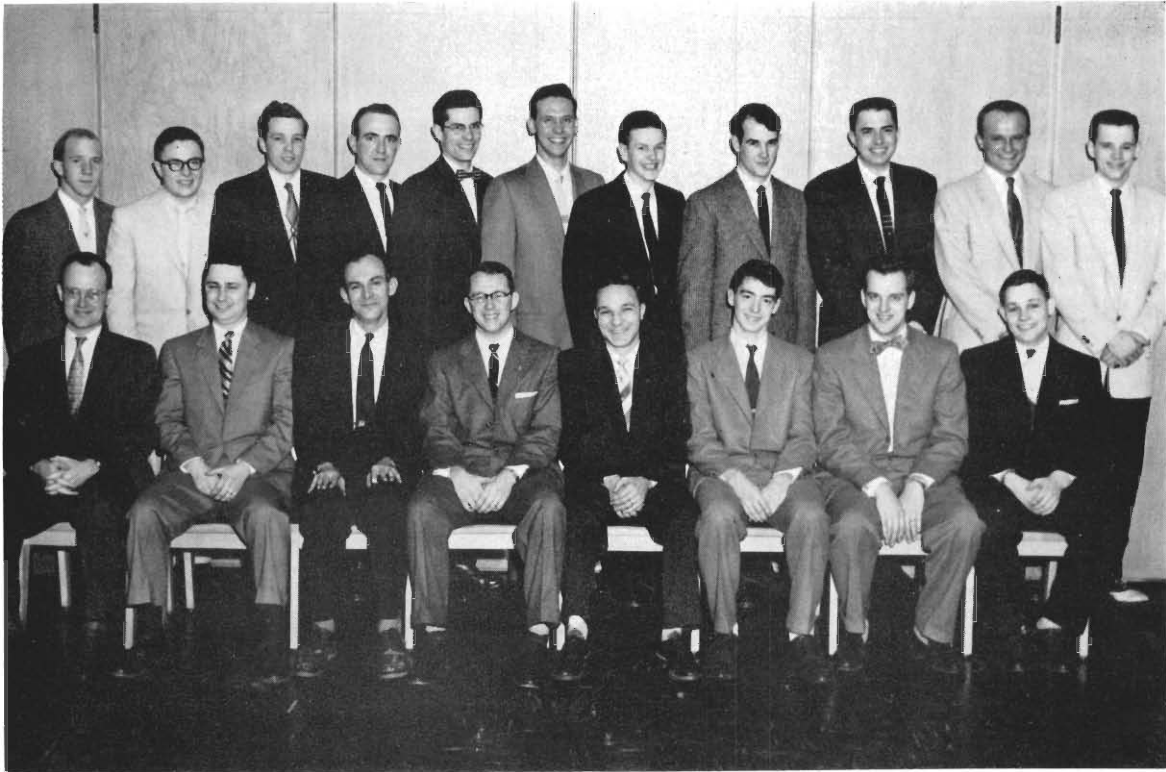

Row 1: Mr. William Burdick, Mr. Robert Wetnight, Richard Gillespie, Hugh Janes, Harold Everhart, Clair Patnode, Peter VanDyken, James Fleser.

Row 2: Ray Carlisle, William Brink, Gerald De Ryder, John Gillespie, Charles Stroup, Robert Mott, Paul Schott, Dale Oswald.

One of the newest professional fraternities on campus is Alpha Kappa Psi, organized at Western in January, 1954 as Beta Alpha Sigma, and affiliated with the national group in May, 1954. The members of the Gamma Tau chapter, who are enrolled in commerce and business administration courses help promote special business department. The meetings often include a guest speaker or a tour of an industrial firm in or around Kalamazoo.

The purpose of Alpha Kappa Psi is to further the individual welfare of its members; to foster scientific research in the fields of commerce, accounts and finance; to educate the public to appreciate and demand higher ideals in these areas; and to promote and advance courses leading to degrees in Business Administration in colleges and universities.

Leading the fraternity this year were Hugh Janes, president; Harold Everhart, vice president; Clair Patnode, secretary; Peter Van Dyken, treasurer; and Richard Gillespie, master of rituals. The sponsors were Mr. William Burdick and Mrs. Robert Wetnight.

Alpha Phi Omega



Row 1: Paul Brisbane, Brennan Gillespie, Donald Fink.

Row 2: Tom Scott, Richard Bradley, Earl Penno, Carl Mansfield, Jack Secord, Kenneth Spaulding.

Row 3: Harvey Beach, Laverne Frye, Joseph Simpson, Gerald Davis, Robert Slagel, Robert Evans, Ronald Pinch, Jay Brown.

Row 4: Ronald Hartman, Warren Renner, Dayton Gumper, Steven Colby, Wendell Ferguson, William Breyfogle, John McGrew, James Bowen, Jack Bacon.

A lot of jobs done around campus each year which seem to keep the students, faculty, and community pretty happy, are the work of Alpha Phi Omega, national service fraternity. Composed of former boy scouts, the organization has grown rapidly since its re-establishment on campus in 1950, after having been disbanded in 1942. Alpha Phi Omega now has some forty members.

Its services include the building of the homecoming bonfire each year, decoration of Christmas trees on campus, its new "Ugly Man" contest, the proceeds of which go towards some worthwhile project benefiting the campus. The members of A.P.O. are seen ushering at games and assemblies.

Officers for the year were Earl Penno, president; Carl Mansfield, vice-president; Kenneth Spaulding, recording secretary; Jack Secord, treasurer. Sponsors were Mr. William Jerse, Mr. Sherwood Eck, and Mr. Ken Paulson.

Phi Mu Alpha



Row 1: Phillip Steen, Thomas Schenk, Robert Grettler, James Van Westrienen, Jay Robinson, Franklin Friedmann.

Row 2: Phillip Mason, David Gillett, Richard Swinsick, Ross VanNess, Gerald Olson, William Worra, Charles Farley, Harrison McGee.

The members of Phi Mu Alpha don't have much time to sit around and wonder what to do with themselves. The organization they belong to keeps them busy with meetings, musicales, symposiums and dances, to mention only a few activities.

This national honorary music fraternity, which is open to any male student interested in music, started its full schedule with the Homecoming Alumni Coffee. The Annual Fraternity Sing, which the fraternity sponsors, was a big success. Just ask any of the members of Tau Kappa Epsilon, the fraternity that won first prize for chorus or the fellows in Sigma Tau Gamma who took first place for their quartet!

The spring calendar listed the American Musicales and the Jazz Concert which, because of its increasing popularity, has become an annual affair.

When the group became affiliated nationally, they accepted the following standards of purposes: To foster the mutual welfare and brotherhood of students of music; to advance the cause of music in America; to develop the truest fraternal spirit among its members; to encourage loyalty to the alma mater.

Mr. Samuel Adams sponsored the group. Officers for the year were: Ross Van Ness, president; Philip Mason, vice-president; Dick Swinsick, secretary; Charles Farley, treasurer; Bill Worra, sergeant-at-arms.

Pi Omega Pi



Row 2: Sue Dorman, Norma Loye, Barbara Place, Donna Curtiss, Marilyn Moren, Dorothy Hodges.
Row 1: Mr. Thomas Null, Joan DeGlopper, June Chapin, Miss Agnes Anderson, Mr. George Cooper.

To create, encourage and promote scholarship in business education is the aim of Pi Omega Pi, national honorary business education fraternity installed on Western's campus in 1950. Members are students with high scholastic averages who plan to become teachers of business subjects.

Regular functions of the Gamma Alpha chapter include monthly meetings at which the feature event is often a panel discussion or a guest speaker who is a leader in Business Education. The group also has a party at Christmas time, co-sponsors the reception for Business Studies department alumni at Homecoming, and entertains their alumni, sponsors and honorary members at their annual spring banquet. Marilyn Morren and June Chapin were the delegates from the local chapter to the national convention held in Chicago during Christmas vacation.

Leading Pi Omega Pi this year were Marilyn Morren, president, Marjorie Hoeksema, vice president; June Chapin, secretary; and Joan DeGlopper, treasurer. Miss Agnes Anderson and Mr. George Cooper were the sponsors.

Kappa Rho Sigma



Row 1: Karlis Riskevics, Phyllis Chapman, Jean Acuna, Lola Hammond, Dave Powell, Wesley Danneffel.

Row 2: Norman Peterson, Walter Storey, Archie Lytle, Bob Horstman, Herbert Hannon.

Membership in Kappa Rho Sigma, honorary mathematics and science society, is the hope of every student enrolled in the science and math field.

To wear the distinctive K.R.S. key is indeed an honor. The right to wear this mark of achievement is conferred upon deserving students by the membership of the Faculty Science Club, and new members are honored at the annual initiation banquet each spring.

Mr. Herbert Hannon of the mathematics department is permanent secretary for the organization.

Kappa Delta Pi



Row 1: Ruth Bosker, Carol Upton, Betsey West, Beverly Tait, Pearl Trestail.

Row 2: Judith Adkins, Kay Burk, Janet LaPlante, Moyra McNeill, Nancy McIntyre, Joan Young, Monique Jako.

Row 3: Coral Briney, Aileen Schultz, Jackie Campbell, Cathy Crawford, Mary Thatcher, Carolyn Chapin, Barbara Place, Norma Loye, Patricia Hemphill, Audrey Weed, Sally Bissell, Erna Kienbaum, Elizabeth Kelly.

Row 4: Helene Fanberg, Marcia Reed, Jane Goldwood, Max Matson, Jack Riegle, Ben Ebling, Dwight Fouts, Sam Peppel, Barb Stewart, Marilyn Maier, Merla Bird.

Kappa Delta Pi is a national society in education organized in 1911 at the University of Illinois which now has chapters in over 180 colleges and universities throughout the United States. The number of initiates since its founding in 1911 is approaching 100,000. Beta Iota Chapter was founded at Western in 1929. In its 25 years on the campus over 1000 students have been honored by election into membership. This year 44 new members were initiated at the annual initiation banquet.

These future educators also have had movies, speakers, and a chocolate honoring freshmen students. Their annual national convention was held the first week in April in Cleveland, Ohio.



Row 1: Patricia Bergh, Rosemary Riddering, Dora Lee Kohn, Ruth Strand, Vera Stiles, Margaret Mannix, Dorothy Hodges.
 Row 2: Donna Eisenhauer, Alma Costley, Charlotte Meuser, Jean Randall, Betty Hall, William Robinson, Barbara Nisley, Jean DeHaan, Marilyn Zook, Barbara Buchanan, Mancelyn Lowe.
 Row 3: Charles Farley, Phil Mason, Lynn Osen, Curtis Stewart, Dick Swinsick, Douglas Teller, Bill Worra, Doug Wakefield, Dave Lowe.

The club seeks to encourage high professional, intellectual, and personal standards. Membership is by invitation extended by the Chapter to juniors and seniors ranking above the upper quartile point in scholarship, who have manifest leadership attributes and a continuing interest in education.

Leading the group this year were Dwight Fouts, president; Dave Lowe, vice president; Kathie Burk, secretary; and Dale Steeby, treasurer. Acting as sponsor was Dr. Wm. McKinley Robinson.

Sigma Alpha Iota



Row 1: Mary Ann Keyser, Betsy West, Elaine Reinhardt, Judith Atdkins, Marcia Reed, Janet Shaffer, Donna Moran, Carolyn Chapin.

Row 2: Gretchen Dorn, Coral Lee Briney, Pat Weishaupt, Barbara Nisley, Jane Goldwood, Jacqueline Campbell, Janet Brown, Jacqueline Worthington, Carol Upton, Ann Scheffer.

Meeting regularly to promote, perform and encourage the work of modern American composers is the national professional music sorority for women, Sigma Alpha Iota.

Each meeting emphasizes at least one of the three aims previously mentioned. In performing the work of modern American composers, the SAI's present monthly musicals and combine with Phi Mu Alpha to present the traditional American Musicales. To encourage the appreciation of the work of modern American composers, the girls sponsor the Sorority Sing. To further promote the

A little get together with Phi Mu Alpha.



Paying the dues.



work of these composers, Sigma Alpha Iota has presented, annually, a recording of some modern American music to the music library here on the campus.

For the social part of the sorority's activities, the SAI's held a Homecoming Breakfast for alumni and several parties for their girls.

Sponsors for this school year were: Miss Ethel Green and Mrs. Winifred LaMariana. Officers were: Carolyn Chapin, president; Marcia Reed, vice-president; Betsy West, secretary; Barbara Nisley, treasurer; Mary Ann Keyser, chaplain; Jacqueline Campbell, sergeant-at-arms; Pat Weis-
haupt, editor.



Row 1: Linda Herder, Janice Markie, Eleanor Fry, Shirley Stadel, Sharon Rogers.

Row 2: Edith Boles, Arlene Arant, Diane Krill, Thelma Estell, Jill Johnston, Janet La Plante, Gloria Wise, Marion Desette, Joan McMurtry, Marge Carey.



Row 1: Audrey Neidlinger, Dean Boot, Nadine Michael, Dorothy Hodges, George Hoekstra, Jean Pike, Jan Jaqua.
Row 2: Dick King, Dolores Firnsin, Sally Brinker, Doris Schmidt, Jerry Doyle.



Row 1: Jayne Williman, Carol Wolverton, Nancy Wierenga, Nola Smith, Don James, Ardith Overbeck, Terry Weitzel.

Row 2: Carolyn McMullen, Darlene Weiland, Bob Irwin, Harold Beatty, Doris Wilderman, Gail Tipton.



Row 1: Maxine Hurt, Bob Hawley, Lavis Frye, Marilyn Davis, Judy Lovett, Bob Waltham.

Row 2: Stewart Mallen, Barb Place, Betty Mason, Helen Miduch, Judy De Priester.

Sigma Tau Chi



Mrs. Kirby, Bob Copping, Norma Loye, Jeanne Courtois, Janet Broman.

The major function of Sigma Tau Chi this year was the annual trip to Chicago. Approximately thirty of the fifty active members of the club visited Gary, Indiana's famous steel mills, and the Ford Motor Company and the Museum of Science and Industry in the windy city. Late afternoons and evenings were free for shopping and sight-seeing.

In 1943 Sigma Tau Chi was organized as a society for students enrolled in any of the business curricula. Its aim is to promote high scholastic achievement and provide social opportunities for business students. Today, the group includes among its activities an annual banquet for club members, monthly meetings which feature guest speakers, and field trips to local industries, as well as the annual Chicago trip.

Officers of Sigma Tau Chi this year were Norma Loye, president; Sally Wannamacher, vice president; Charlene Fessendon, secretary; and Bob Copping, treasurer. Mrs. George Kirby and Mr. Lester Lindquist were the sponsors.

Gamma Theta Upsilon



Row 1: Betty Heethuis, Grace Wikman, Merla Bird, Nancy Holmes, Marilyn Ritchie, Ann Henderson, Barbara Buckingham.

Row 2: Cyril L. Stout, Dan Beggs, Thomas Moran, Ken Keppen, Max Adler, Glen Gearhart, Roland Schwab, William J. Berry, Gene V. Chute, Bob Hughes.

In 1947, the Geography Club was founded on Western's campus; and in 1950 it became Gamma Theta Upsilon by affiliation with that national organization. The purpose of the honorary geographic fraternity is mainly to promote an understanding of geography; however, service and social functions are also a part of Gamma Theta Upsilon. Meeting nights are devoted to travel talks, movies or guest speakers.

Other activities include a Homecoming coffee and the annual Science Day, held on the campus in the spring, for which Gamma Theta Upsilon is the host. Members prepare the displays and arrange for the meeting rooms. The group has taken the responsibility of changing the display boards throughout the geography department monthly.

Daniel Beggs was the president of Gamma Theta Upsilon this year. He was assisted by Jean Conor, vice president; Ann Henderson, secretary; and Betty Heethuis, treasurer. Sponsors were Dr. William Berry, Miss Marguerite Logan, and Dr. Cyril Stout.

Country Life

Although the one-room little red schoolhouse may be on its way out, rural education is still a major field in its own right. Western's rural education organization group, the Country Life Club, was founded in the college's first year, and has kept pace for the entire fifty-one year history.

This year, as in the past, members of the group attended the annual conference of rural youth at Camp Bloomington, Ill. Other activities, pertinent to the group's active interest in rural life and betterment, included a major part in the spring Ministers Conference, and sponsorship of their annual Rural retreat. This is an extensive program for club alums, who return to this campus in May for the occasion.

Christmas cheer, in the welcome forms of toys and sundry gifts, was dispersed to needy children of Kalamazoo during the Yuletide season.

First semester officers, Rosemary Davis, Ken Van Haitting, Evelyn Mead and Pearl Raak were succeeded in the second term by Phil Zantop, president; Bea Hunter, vice-president; Lila Gragg, secretary and Shirley Riddle, treasurer.

Dr. James Ansel served the group as sponsor, and Dr. William Robinson was advisor.

Row 1: Barbara Horn, Patricia Copeland, Ruth Urban, Norma Van Haitsma, Joyce Swartz, Ruth Piper, Shirley Waid, Marie Wieland, Katherine Nieboer.

Row 2: Walter Wunderlin, Lucy Hall, Carol Corey, Kenneth Van Haitsma, Pearl Raak, Rosemary Davis, Evelyn Mead, Norma Brown, Elma Waterlander, Shirley Vandenberg.

Row 3: Jessie Markey, Dianne Dryer, Doris Rudtke, Lila Gragg, Sue Ryan, Pauline Blanchard, Betty Yeager, Carol Middlebush, Ginger Dunlap, Wanda Kizer, Margaret Fitch.

Row 4: William McKinley Robinson, James Ansel, Joanne Hall, Lois Capek, Eva Martin, Shirley Riddle, Emma Goodell, Jackie Young, Bea Hunter, Ruth Seline, Robert Baldwin.

Row 5: Phil Zantop, Lee Baker.



Campbell Club



Row 1: Miss Opal Stamm, sponsor, Marjorie Carey, Barbara Cochran, Wallace Cook, Miss Mate Graye Hunt, sponsor, Dora Lee Kohn.
Row 2: Ruth Randall, Terry Olson, Kathryn Duane, Forrest MacKellar, Norma Elsey.

The Campbell Club is a small student and faculty organization open to all members and friends of the Disciples of Christ and the Church of Christ. The group was chartered on Western's campus in June 1952 at which time they were affiliated with the national organization which is called The Disciple Student Fellowship.

The first semester of this year found its emphasis on social and service projects. The members met together for various holiday parties and shared their Christmas party with twelve underprivileged children from homes in the Kalamazoo area.

A series of five informal "bull sessions" was the main project of the second semester with the members learning of the "College Student's Place in the Church." Five speakers were engaged for these meetings with appropriate topics.

On May twenty-second the Campbell Club had its annual Spring Banquet with a formal installation of officers for the coming year.

The officers in 1954 and 1955 were: president, Grace Burgess; vice-president, Ruth Randall; secretary, Marjorie Carey. The sponsors were Rev. Kenneth B. Seeley, Pastor of the Central Christian Church, and Rev. E. C. Watterworth, Pastor of the Kalamazoo Christian Church.

Canterbury Club



Row 1: Margaret Kremer, Kerry Bramer, Nancy Andrews, Polly Cooper, Janet Finlow, Betsy Squire, Craig Cottrell.

Row 2: Dan French, Jerry Post, Howard Bigelow, Father John L. Cottrell, William Finlaw, Dave Harrington, Richard Dell.

The Canterbury Club organized on Western's campus in 1948 and was affiliated with national Canterbury clubs at that time. It was organized with the purpose of increasing the knowledge of the Episcopal Church among its members and friends on campus. Both students and faculty members are welcome to its meetings.

The Canterbury Club meets each Thursday morning for a service of Holy Communion at Kanley Memorial Chapel, followed by a breakfast. Thursday evenings small groups meet with Rev. John Cottrell to discuss the Episcopal Church and to discover its purpose. The members also get together on Sunday evening for programs of spiritual growth and fellowship at St. Luke's Episcopal Parish House.

During the Lenten Season these meetings featured a series of speakers who spoke and discussed with the organization the different phases of marriage. Service projects were prominent in the group's program. In April they made a trip to Paw Paw to help rejuvenate St. Mark's Episcopal Church there. During the year the group made trips to St. Gregory's Priory in Three Rivers, and to the Coldwater Episcopal Church to conduct a Sunday morning service.

Social events during the year included visits with other campus religious groups, a trip to Echo Valley, the Annual Pancake Supper in February and the annual Lake Michigan picnic in the spring.

Officers of the Canterbury Club during the year were: Dan French, president; Nancy Andrews, secretary; Garry Post, treasurer. Mr. Howard Bigelow was the faculty sponsor, and Rev. John Cottrell, the chaplain.

Gamma Delta

Gamma Delta, an international Lutheran student organization, is represented on the campus of Western Michigan College in the Alpha Psi chapter. It was founded here in 1943 and affiliated nationally in 1946. It is a religious organization open to Lutheran students. It is connected with the Missouri Synod and its purpose is to further Christian knowledge (service, and fellowship).

The largest and most exciting project of the year was the purchase of a student house at 1720 West Michigan, a home away from home for its members and their friends. Regular meetings of Gamma Delta, under the spiritual guidance of the Rev. Louis Grother, were held every Sunday evening at Zion Lutheran Parish House on Pine Street.

In the fall the group held their annual initiation banquet with their parents attending. They went Christmas caroling at Bronson Hospital in December. Each Tuesday evening they had Bible study at Kanley Chapel. There was the Regional Winter Camp at St. Mary's Lake, square dances, roller skating parties, and picnics to entertain its members.

The president of Gamma Delta is Don Phillips. Kathryn Heidenreich is vice president; Kathy Lahr, secretary; Don Spitzer, treasurer; Nancy Hay, religious council representative. The sponsors of the group are Rev. Louis W. Grother, Dr. Arthur J. Manske, and Mr. Del Thussius.

Row 1: Charles Schramm, Dr. Arthur Manske, Joyce Julian, Don Phillips, Kathryn Lahr, Rev. Louis W. Grother, Alfred Voelker, Curt Thies.
Row 2: Allan Jantz, Duane Varner, Beatrice Dill, Marguerite Ramthun, Phyllis Anderson, Jack Kuehnert, Donna Olenburg, John Anilane, Patricia Boynton, Janece Julian, Ferdinand Macholz.
Row 3: William Baxter, Eleanor Voelker, Joy Gianakura, Katherine James, Arlene Ramsey, Garth Rowland, Sally Freeman, Mary Ellen Neis, Jean Henderson, Donald Fink.





Row 1: Julius Stulberg, Carol Noble, Israel Pel, Donald Thall, Rabbi Herman E. Grossman.
Row 2: Robert Rutten, Franklin Friedman.

Hillel, an organization for the Jewish students and faculty members at Western and K-College is affiliated with the National Hillel Foundation which is composed by B'rith, the National Jewish Fraternal organization. Its purpose is to further the knowledge of the Jewish religion and to provide an opportunity for informal social activities for its members.

During the year the members have had potato-pancake parties, movies on Modern Israel, and discussions on various religious subjects. They also sponsored several square dances and an annual joint supper with another religious organization which this year was Inter-church Student Fellowship. This usually occurs during Brotherhood Week in February.

The officers of Hillel are: Bob Rutten, president; Franklin Freidman, vice-president; Carol Noble, publicity chairman; Don Thall, treasurer; Israel Pel, secretary; Dr. Jerome Manis, faculty member; Mr. Julius Stulberg, faculty member; Rabbi Herman Grossman, of the Congregation of Moses at 21 S. Park St.

Inter-Church Student Fellowship



President of Inter-Church Student Fellowship speaks to a mass meeting of its members.

The Inter-church Student Fellowship is composed of students from Baptist, Congregational, Presbyterian, and Methodist churches. It is an organization which ministers to students from Bronson School of Nursing and Kalamazoo College as well as Western. Student Fellowship met each Sunday evening during the first semester at the First Methodist Church and at the First Congregational Church second semester. Besides these Sunday evenings, the group had Saturday Work Camps, Study Retreats, The Work Holiday, Study Groups, Faculty Firesides, Parties including their annual Pancake Supper, a student journal, **Agape**, and many state and national student conferences to attend.

Informal discussions and council meetings were held during the year at the Student House located at 832 W. Lovell Street. "The Christian Faith and the Academic Disciplines" and "Modern Marriage" were only two of the series of studies instituted during the year.

The officers of the organization were: Fred Hudson, of K-College, president; Lynn Osen, Western, vice president; Audry Campbell, Western, treasurer; and Alice Woodruff, K-College, secretary.

Inter-Varsity Christian Fellowship

The purpose of Western's Inter-Varsity Christian Fellowship, in affiliation with a similar international organization, is to know Christ and to make him known. Weekly meetings are highlighted by guest speakers and group singing.

This organization, which is interdenominational, sponsors daily prayer meetings, weekly dorm Bible studies, and week-end conferences on campus and takes part in the National Missionary Conference. On the social side, the group enjoyed a tobogganing party, a picnic in the spring, and monthly informal parties during the year.

Leading Inter-Varsity this year were Barbara Anderson, president, Marilyn Reed, vice-president; Mildred Bergmans, secretary; Marion Hall, treasurer; and Judy Hall, missionary secretary. Dr. Herbert Hannon was the sponsor.

Row 1: Katie Egnatuck, Bonnie Reed, Kathy Wentzel, Marion Davis, Millie Bergmans, Barbara Anderson, Marilyn Reed, Judy Hall, Ruth Piper.

Row 2: Marion Wynn, Zoe Ames, Kay Yost, Ardith Dunsmore, Carol Zollers, Norma Elem, Karen Johnson, Delores Davis, Suzie Ryan.

Row 3: Joan McGray, Mary Lou Arent, Gail Alm, Sharon Kemp, Marilyn Gray, Janet Spoon, Margaret Armhein, Olga Egnatuck, Ruth Johnson, Shirley Rose, Ann Keim.

Row 4: Lorraine Johnson, Jean Brucker, Marie Wieland, Ruth Gerlach, Marilyn Nelson, Joyce Swartz, Geraldine Yeomans, Duane Peelen, Ken McKinsey.

Row 5: Rhoda Lindman, Grace Wikman, David Murata, William Bullard, Doug Wakefield, Don Burklund, Bob Snyder, Ross Tracey, Hans Mollendott.



Lutheran Students

The Lutheran Student Association is a fairly new organization on campus. Chartered here in September 1953, it was at the same time affiliated with the Lutheran Student Association of America which is the Division of Student Service in the National Lutheran Council. It is an organization for Lutheran students and designed to provide for spiritual as well as intellectual growth. It is open to all students who are interested in its aims and purposes.

Each Sunday night the organization has a supper meeting at Kanley Chapel with discussion periods following. Some of the areas of concern this year have been, "The Lutheran Faith," "The Parables," "The Apostles," "Morality and Mental Illness." For the latter subject Dr. C. M. Schrier of the State Hospital spoke on "Christianity and Mental Illness."

In the fall the group made a visit to Michigan State College and again in the spring to the University of Michigan to visit Lutheran Student Organizations there. Their annual parties were the kick-off dinner at the beginning of the year, the Christmas party, and the year-end party.

The organization is sponsored by the Trinity Lutheran Church in Kalamazoo. Its Pastoral advisor is Dr. Victor R. Gold. Its lay advisors were Dr. James Knauss, and Mr. and Mrs. Fred Hanson. Professor E. J. Sakolowski is the faculty sponsor. The officers for 1954 and 1955 were: Gordon Moerdyk, president; Thomas Murwin, vice-president; Dorothy Puotinin, secretary-treasurer. The representatives to the Campus Religious Council are Mae Johnson and Mary Albers.

Row 1: Mae Johnson, Mary Albers, Beverly Hacker, Carol Billow, Goroon Moeroyk, Rachel Shelton, Ardyth Hansen, Rodean Donovan, Mrs. Victor Gold.

Row 2: Dr. Victor Gold, Mr. Fred Hanson, Dr. Raymond Knauff, Shirley Jardine, Colette Waterman, Bob Petersen, Martha Petersen, Mrs. Fred Hanson.





Row 1: Miss Nellie Sparks, sponsor, Evelyn Cripe, Mary Lou Litzenberger, Dora Lee Kohn, Mrs. R. H. Seibert, sponsor.

Row 2: Harriet Hamada, Nellie Simmons, Betty Yeager, Pat Bergh, Shirley Vandenberg, Wanda Kizer, Margaret Sherman.

Row 3: Dinna Eisenhauer, Rosemary Ash, Shirley Jardine, Pat LePard, Lavonne Babb, Frieda Sawdy, Jean Randall, Mary Jane Spencer, Mim Dickerson, Aileen Schultz, Cathleen Matteson.

The Young Women's Christian Association at Western was affiliated with the national Y.W.C.A. in 1905 which makes it one of the oldest organizations on campus. It provides social, service, and religious opportunities to all women at Western.

Important functions during the year were the fall and spring district conferences with state YMCA and YWCA groups, fun night in the fall and square dance in the spring with Alpha Phi Omega, packing treats to share, and packing boxes for the World Day of Prayer. They sponsored Bible study groups, and saw a group of slides from the Big Lick project of the Student Fellowship in Tennessee last summer. Mrs. Baskerville from the Kalamazoo YWCA spoke concerning the 100th Birthday of the national YWCA. In May they sponsored a Mother's Day Coffee.

Officers of the group are: Dora Lee Kohn, president; Mary Lou Litzenberger, vice president; Aleathe Leonard, secretary; Evelyn Cripe, treasurer. The sponsors were Mrs. George Bradley, Mrs. Russell Seibert, and Miss Nelle Sparks.

Newman Club



Row 1: Maggie Mannix, Marlene Boyle, Bill Nolan, Darlene Ryor, Larry Fleck, Rosanne Bogart.
 Row 2: Judy Garn, Peggy Ballard, Jerry Dertinger, Sally Broccato, Sharon Wall, Stan Schillman, Phil Carey.
 Row 3: Kay Golden, Roberta Summerdorf, Marian Breseau, Don Herron, Mary Tabor, Judy Serfos, Ann Solomon, Jack McCarthy, Tony Calderone.
 Row 4: Father Taylor, Mr. Carl Mershall, Dr. Keswin, Father Albright, Jim Ward.

The Newman Club, on Western's campus since 1945, is an organization designed to provide religious, intellectual, and social enrichment for all of the Catholic students on campus. The organization is only a part of the National Federation of Newman clubs. Tom Judson, who is president of the national federation, spoke at one of the Communion Breakfasts which the local club holds monthly.

The Newman Club meets bi-monthly for the Rosary, and a business meeting followed by a social hour or a special speaker. During the month of February and March a fundamental course is Basic Catholicism and advance Aquinas Lectures in Theology for Laity were attended by Newman Club members.

In November the group staged a hayride and at Christmas time they went to Borgess Hospital to carol, with a party following. February 12 was the date of the annual Mardi Gras, which is always an important event with the Newman Club. It was a grand success with the Buddy Lee Ray quartet providing the music for dancing. The Spring Spree, an annual party, was held in collaboration with the Newman Club at Michigan State College. As they do each year, the members gave a Senior Banquet, also.

The Newman Club officers were: Bill Nolan, president; Jo Prybylski, vice-president; Marlene Boyle, corresponding secretary; Margaret Mannix, recording secretary; Larry Fleck, treasurer.



Preparation for the annual Mardi Gras dance.

At the dance.



A little get together featuring Religious Emphasis Week.

Pershing Rifles



Row 1: Gerald Henke, Eugene Jerkatis, Edwin Widmer, Eric Peterson, Dale Thompson, Herbert Barber, Roger Schemenauer, James Tyler, James Coyne, Donald Houseworth.

Row 2: Corbin Detgen, Jerry Wolf, Norm Barea, Adam Michowski, Capt. Bierer, Donald Hesslot, Harold Borden, Frank Nugent, Robert Jackson, Donald Best, Robert Howkins.

Row 3: Laurence Urich, Russel Bergner, Carroll Jensen, Vern Odenwaller, Fred Strong, George Walters, Louis Johnson, William MacKinzie, Robert MacDonald, Ken Irish, Maigonis Krumins, Aaron Middleton, Ronald Kirschman, Stan Stewart, Maynard Niebor, Alvin Baird.

Pershing Rifles, formerly known as Epsilon Delta Gamma, is a military drill team, not only to provide the campus with a squad for the functions on campus, but also for competition against similar teams of other colleges and universities. The fulfillment of their aims of achieving efficiency is demonstrated by their outstanding records in such competition.

Sponsored by Capt. Bierer and Sgt. Killebrew the group was active throughout the year participating in campus and civic functions. At Homecoming, the drill team provided the escort for the queen and her court, and at each of the home football games they participated in the flag raising ceremonies and executed precision drills. Units were also present in the Memorial Day, Veteran's Day, and Armed Forces Day Parades in Kalama-zoo.

Phi Chi Eta



Row 1: Keith Russel, Ronald Simons, M. Sgt. K. T. Dillebrew, Capt. L. D. Coggin, M. Sgt. Wilson, Louis Rizzolo, Rondel Waldo.
Row 2: Bob Duncan, Randy Kool, Harold Gaut, Frank Jurczuk, Jim Moutsatson, Douglas Wakefield, Jim Keats.

Organized four years ago, Phi Chi Eta, professional quartermaster fraternity, attempts to promote and develop a greater degree of professional pride among members of the Quartermaster Corps. As a fraternal group, it creates a feeling of lasting friendship and fellowship among its brothers.

Under the sponsorship of Captain L. O. Coggin and Master Sgt. K. Killebrew the group annually provides the escort for the ROTC Queen and her court throughout all activities during her reign, appearing at the ROTC Ball and other events. Other activities include movies, speakers, parties, and a campus subscription campaign for "Life," "Time," and "Fortune" magazines where a high selling standard is achieved.

Phi Chi Eta holds a reception following the annual Final Spring Review for the ROTC staff, faculty, and the reviewing officers.

In command of the organization this year was Louis Rizzolo, president; Ronald Simon, vice-president; Rondel Waldo, treasurer; and Robert Duncan, secretary.

Saber and Key



Row 1: Dale Steeby, Don Vrobel, Chuck Ganzer, Jerry Neil, Bill Breyfogle.

Row 2: Chuck Stedman, Dave Spayde, Bob Van Giessen, Sergeant McClure, Major Crow, Dwight Fouts, Dan Acosta, Clarence Wentz, Dave Balcomb.

The Saber and Key society, a military honor fraternity has become a goal for all students of the ROTC. Memberships are invitational and are chosen by scholastic achievements both in advanced ROTC and regular studies. The purpose of the group is to promote military events on campus and to improve their military ability.

The Col. Varner Military Appearance Award is presented to the best dressed cadet by the Saber and Key. Socially, they sponsor the Witches Windup in the fall and the Military Ball in the spring.

Officers are: Charles Ganzer, president; Dale Steeby, vice-president; Don Vrobel, recording secretary; Jerry Neal, secretary; Bill Bryfogle, treasurer. Sponsors were: Col. Comet Gibson, Major Crowe, M/Sgt. McClure.

Colophon Club



Row 1: Ruth Henderson, Patricia Hemphill, Charlotte Meuser, Bernice Anderson, Marie Sivah.

Row 2: Bill Hessel, Miss Mate Graye Hunt, Joan Hamilton, Doreen Dethmers, Nancy Van Strien, Anne Kabel, Mrs. Louise LeFevre, sponsor.

Row 4: Joan La Beau, Lois Elliot, Patricia Kramer, Lou Ann Scheppers, Bonnie Boise, Gladys Weltz, Ruth Clementz.

Row 4: Don Leatherman, Robert Seger, Joyce Lindquist.

The Greek word, Colophon, is becoming especially well known as the name of the Library Club on campus. Membership of the club is confined to students either majoring or minoring in librarianship.

Among the group's many activities are the Homecoming Chocolate for the alumni, spring party and Christmas party. The club also hears speakers from town and from our own English Department.

Nancy Hoeft was president of Colophon. Assisting her were Nancy Van Strien, vice-president; Joan Hamilton, secretary; and Doreen Dethmeyers, treasurer. Miss Alice Le Fevre and Miss Mate Graye Hunt were sponsors for the group this year.

Art Club



Row 1: Don Moran, Kay Burk, Marilyn Stevens, Dick Brosier, Arlene Richards, Martha Lott, Larry Taylor. Row 2: Miss Lydia Siedschlag, Miss Hazel Paden, Miss Elizabeth Smutz, Mrs. Joyce Berger, Miss Elaine Stevenson, Mr. John Kemper, Mr. Harry Hefner. Row 3: Jack Wolff, Mr. Stanley Phillips, Barbara Childs, Gene Chute, Rosemary Riddering, Lyle Peters, Ruth Strand, Louis Rizzolo, Georgann Coffeen, Paul Welch, Dick Fitzgerald, Ron Pinch.

Western's Art Club is one of the fastest growing organizations on campus and furnishes the students with a very well-rounded art education starting from Elementary Design to highly advanced courses in oils and figure drawing. The club is composed of not only art majors but also many art minors and students enrolled in any of the many courses provided for both Secondary and Elementary Education students.

The Annual Art Exhibit, the Student Festival of

Arts, is the highlight of the year and many a proud, beaming artist can be justly proud of having his accomplishments shown before the hundreds of interested students, friends, and families who annually attend the showing. But all work and no play makes a dull artist to slightly coin a phrase, and many social events are sponsored throughout the year to give the club's members a diversified contact with one another during the school year. Annual picnics and banquets are held as well as



Eyeing Western's future.

Row 1: Nancy Miller, Jean Lucas, Lois Pulver, Susan Kislig, June Hebb.

Row 2: Mary Lou Robbins, Heather Harrison, Merla Neeb, Elsa Farrington, Nancy Noren, Carol Poul-in, Karen Smith.

Row 3: Jackie Jerkatis, Curtis Stewart, Tanya Hoeft, Dave Harrington, Sue Ehrsam, Glen Gearhart, Nancy Hay, Douglas Teller, Gerry Peters.



holiday parties such as the highly successful Halloween Party and Dance held by the club this year. One of the more outstanding events is the annual club trip. This year the club will travel to Toledo, Ohio, to visit the highly rated Toledo Museum and spend a night on the town.

Leaders of the club for the past year were: Rosemary Riddering, president; Gene Chute, vice-president; Ruth Strand, secretary; Louie Rizzolo, treasurer; Georgann Coffeen, social chairman, and Richard Fitzgerald, publicity director. Sponsor for the club is Miss Lydia Siedschlag.

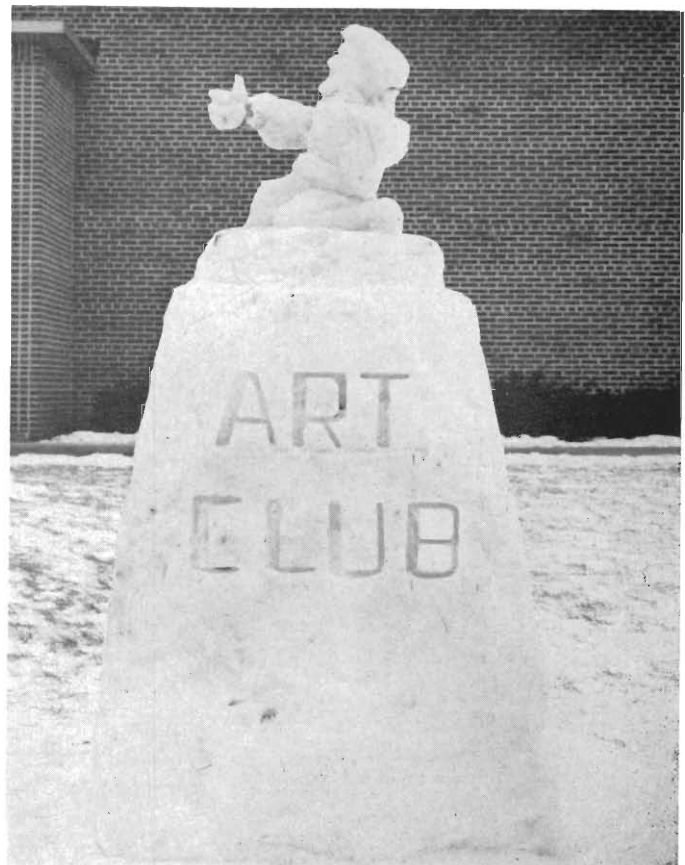

Art Club's creation of the Men's Union Snow Carnival.



Row 1: Barbara DeYoung (Vice Pres.), Thelma Gardner, Shirley Martin (Senior Pres. representing Florence Nightingale), Margaret Shepard, Esther Wyman, Joyce McComb.

Row 2: Karmena Lubvas, Shirley Robinson (Treas.), Patricia Ventress, Shirley Brady, Sandra VanNess, Audrey Tobey, Arlene Jerome, Carol Diedrick, Linda Smith (Sec.).

Row 3: Janet Brines, Sarah Skinner, Jeannine Vallieu, Barbara Peacock, Julia Cole, Dorothy Holcomb, Melissa Garn, Barbara Drewyer, Norma King, Jean Wheeler, Joyce Morrow, Marilyn Dougherty.

Row 4: Mary Woodhams, Beverly Bradley, Jane Resh, Mary Lou Shilling, Kay Allen, Joan Siebelink, Alice Verhey, Diana Osborne, Ann Drilling, Marguerite Harris, Marie Crandall, Audrey Winink.

Row 5: Loretta Lemmer, Erlene Williams, Barbara Petersen, Carol Keirnan (Pres.), Ruth Wieland, Bonnie Hepinstall, Mary Ann Courtright, Carol McGregor, Shirley Fettes, Frances Wightman, Evangeline Getty, Alice Hayes, Avis Reichert.

Nursing experience is concerned with all ages.



Bronson Nurses



A conception of the future.

This year was an important one for the Bronson School of Nursing as they celebrated their sequi-centennial. The event was celebrated by an open house with guided tours through the hospital.

Bronson, in training student nurses, tries to plan a program that will make the graduate nurse become competent and at the same time, develop a social and moral consciousness. Professionally, the school arranges a program that includes classes at the hospital, classes at Western, clinical experience at the hospital itself and affiliations with the State Hospital and a rural hospital. This training leads to either the nursing certificate for three year students or a B.S. degree for the five year training and schooling program. Regular chapel services and Sunday services are held.

Many activities are planned to fill the students' social life. Two formals are given each year and monthly parties are arranged. An activity which includes about two-thirds of the students is the choir. Two programs are given. The one in the spring, the Song Festival, is an event which combines some of the neighboring hospitals. This type of program is believed to be unique among hospitals in Michigan.

A highlight for the freshman girls is the capping ceremony. At the end of the first semester, girls who have successfully completed their studies receive a white cap to signify their accomplishment. The service is very inspiring. At the end of the Junior year, a narrow black band is added. The senior girls receive a wider black band.



Der Deutsche Verein



Row 1: Kay Lewis, William Hessel, Mary Jean Lentsch, Don Lynch.

Row 2: Pearl Best, Frances Helling, Ursula Rothfuss, Jack Petzold.

Row 3: Mrs. Rothfuss, Alice Miller, Sue Arnold, Erna Kienbaum, Mrs. Augustins.

Row 4: Leo Black, Miss Steckleberg, Robert Thiesen, Don Spitzer, Darrell Best, David Koth, Jim Bowen, Henry Johnson, Warren Engle, Jack Moore, Carl Ramsay, Ingo Augustins, Dr. Rothfuss.

Der Deutsche Verein, the German Club, has been carrying on its social and educational activities for many years on the Western campus. Membership in this organization gives students an insight into the mind and the language of German speaking peoples. This objective is obtained through social interplay of German Students who are studying on campus and the homegrown American club members.

The president for the fall semester was William Hessel, who was succeeded by Kay Lewis after his graduation. Miss Lewis was vice president during Mr. Hessel's term. Serving under these people were Mary Lentsch, as secretary, and Don Lynch who worked as club treasurer. All important in guiding Der Deutsche Verein to succeed were Miss Mathilde Steckelberg and Dr. Herman Rothfuss, both of the Western language department.

Le Cercle Francais



Row 1: Jacqueline DeGroat, Dolores Davis, Patricia McCandless, Marilyn Zook, Marcia Early, Rita Bugh, Katherine Howard, Ruth DeSmit.

Row 2: Bernice Anderson, Hanne Bach, Beverly Hacker, Monique Jako, Moyra McNeill, Miss Marion Tamin, Ingrid Geisler, Lillian Gordon, Janet LaPlante, Evelyne Garson, Joan Hamilton, John Hopkins.

Row 3: Jim Glanschnig, Phillis Cupoks, Maurice Garson, Rafael Marchena, Andre Stell, Franklin Friedman, James Harris, Jim Berhorst, Ben Ebling, Russell Viau, Bob Gauder, Ingo Augustins, Jim Strand.

"Parlez vous francais?" Members of the French club would answer "yes." They would probably add that they speak French all the time during their club meetings. In doing this they become more fluent in the romance language.

Among its many distinctions, Le Cercle Francais is one of the oldest clubs on campus, having been founded in 1914. Last year the club took second prize for the float they had in the homecoming parade, but this year their float, depicting an American in Paris, copped first prize.

An annual picnic, a trip to Chicago, lectures, informal discussions, and movies not only provide social fun but also educational value to members.

The officers of the club this year were John Hopkins, president; Jim Berghorst, vice-president; Monique Jako, recording secretary; Moyra McNeill, corresponding secretary; and Jay Lyn Osen, treasurer. Sponsors were Dr. Frances Noble and Miss Marion Tamin.

Ecos Espanoles



Row 1: Jean De Haan, Helen Paxson, Jewel Smith, Pauline Blanchard, Judy Skillman, Shirley Andrews, Dacia Dawe, Sue Harvey.

Row 2: Eveline Garson, Mrs. Dale, Curtis Stewart, Clementina Ramones, Bill Baker, Mary Thatcher, Miss Windsor.

Row 3: Hernau Acilla, Sherwood Snyder, Jerry Graves, Rafael Marchena, Gordon Verdiun, Allan Mantke, Dan Prenio, Isidro Almanza.

A friendly *Hola Amigos!* would greet you if you attended the Spanish Club meeting. The greeting would probably be all you understood because all of the conversation is carried on in Spanish. By doing this the members not only learn the language better, but they also learn more about Spain and its vivid history.

Education and fun are interwoven in all the projects the members fulfill. Their float in the homecoming parade last semester and entertainment of guests from Mexico are just a few of the activities the club has completed.

Clementina Ramones was president of the club while Curtis Stewart served as vice-president. Mary Lynn Thatcher was secretary, and treasurer was Bill Baker. Mrs. Dale and Miss Wilson were co-sponsors of the group.

International Students' Club

The International Students' Club is a little "United Nations" on the campus with a membership of 51 students from 21 different nations including the United States. Among the members, besides regular students, there are a public school principal, college instructors, an ex-army officer, businessmen, engineers, school teachers, displaced persons, and government officials, from the many countries represented.

The objective of this organization is to promote mutual understanding and friendship between the foreign and American students. The present designation replaced the old one, "Foreign Students' Club" during the past year and its membership is now open to all students who are interested in international affairs. The club is growing in reputation on the campus.

Highlights of its monthly meetings were programs on Scandinavia, France, Germany, the Far East, and Arabian countries with colorful films, slides, and native costumes. Many active members from other countries gave numerous speeches about their homelands at various community organizations.

Sponsors this year were Dr. and Mrs. H. E. Rothfuss, Mr. James Boynton, and Dr. and Mrs. F. A. Beeler. Leading the group for next year will be Ryon Kwan Kim, president; Pat Hemphill, vice president; Ginta Kengis, treasurer; Carolyn Miura, secretary.

Row 1: William Hessel, Netherlands; Laura Grinnell; Erika Klungsts, Latvia; Ginta Kengis, Latvia; Shirley Andrews; Renate Staprans, Latvia; Ursula Rothfuss, Germany; Carol Hironaga, Hawaii; Hazel Nagano, Hawaii; Gladys Hickerson.

Row 2: Israel Pel, Israel; Nobuo Kodaki, Japan; Dr. George Bradley, Sponsor; Leo Schwarz, Germany; Isam Taji, Jordan; Sein Than, Burma.

Row 3: Ellen Bartholdy, Denmark; Evelyn Garson, Algeria; Elizabeth Augustins, Latvia; Carolyn Miura, Hawaii; Mrs. Jean Bradley, Sponsor; Pauline Blanchard; Joyce Cook; Pat Hemphill; Young Sook Kim, Korea; Coshiko Miyasato, Hawaii; Jacqueline DeGovat; Rene Joseph.

Row 4: Dr. Fred Beeler, Sponsor; Rafael Marchena, Colombia; Ingo Augustins, Latvia; Mrs. Isabel Beeler, Sponsor; Peter Massad, Egypt; Hernan Arcila, Colombia; Bela Lahner, Hungary; Curtis Stewart; Sherwood Snyder; Uldis Riekstins, Latvia; Gordon Verduin; Teodore Reinhardt, Brazil; Asbjorn Stoveland, Norway; Ryon Kwan Kim, Korea; Arne Petersen, Norway.



Forensics



Row 1: Dick Howe, Ken Edward-
son, Joe Swonk, Jack Christian.
Row 2: Bud Whipple, Dr. Murphy,
Jim Hoffman, Bill Fleming.

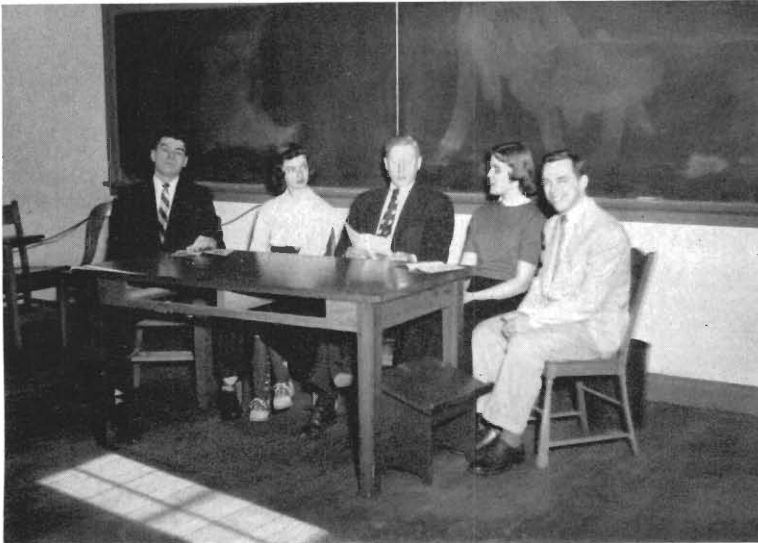

Tom Howard, Barbara Whirl, Dr.
Becker, Ruthmary Persons, Dick
Howe.

The Western Michigan College Men's Debate team has participated in 33 debates and 6 discussion events this year.

In October four men entered the Purdue Forensic Conference at Purdue University where they won three and lost five debates.

A highlight of the season came when Michigan State College was entertained on this campus. The direct-clash style of debating was introduced to the campus at that time. Over 200 people saw Western win two clashes out of three. Frank Castelluccio and Richard Howe were the Western debaters.

At the Wayne Forensic Tournament in December the men won four and lost two to tie for the second place. Frank Castelluccio was cited for "superior" in discussion and Harold Whipple and Joseph Swonk were rated "excellent."

The men debaters won three and lost three at the Michigan Intercollegiate Speech League debate tournament. Harold Whipple, Richard Howe, and Jim Hoffman were given awards for excellence in debate.

Other debate experiences included the Case Split-Team tournament at Case Tech in Cleveland, the Central Michigan College Tournament, the Notre Dame Tournament and a home-and-home series with K-College.

In discussion, the men participated at the Wayne University Forensic Conference, the M.I.S.L. Conference, the Tau Kappa Alpha National Conference, and the Delta Sigma Rho National Congress. In addition the men served the Southwestern Michigan area by providing symposium-forum discussions for several farm and community groups.

Women's Debate



Row 1: Mary Ellen Neis, Deldee Herman, Rhea Appleyard, Carol Middlebush, Libby Holtz, Jo Harris.

Row 2: Pat Byrnes, Judith Taack, Ann Saunderson, Barbara Millar, Esther Tuttle.

The Women's Debate doubled their membership over last year and now hosts an even dozen women of Western Michigan College. This Intercollegiate Debate and Discussion Society is composed of the women on campus who are genuinely interested in developing their intellectual skills in logical thinking and comprehensible discussion. A diversified program of discussions, public hearings, debates and legislative sessions was completed during the 1954-55 school year. The club also sponsors several types of entertainment including mixers and city tours.

One of the highlights of the year was the Regional Tau Kappa Alpha Conference and Congress at Butler University of Indiana. The Western Club was host for this event the previous year. Other events attended were the Public Hearing at Albion College, M. I. S. L. Novice Debate Tournament at Albion, the Novice Debate Tournament at Purdue University, the National Debate Tournament at Notre Dame University, National Forensic Conference of Tau Kappa Alpha at Ohio U. and the Delta Sigma Rho Congress at Wayne University..

Ts'ai Lun

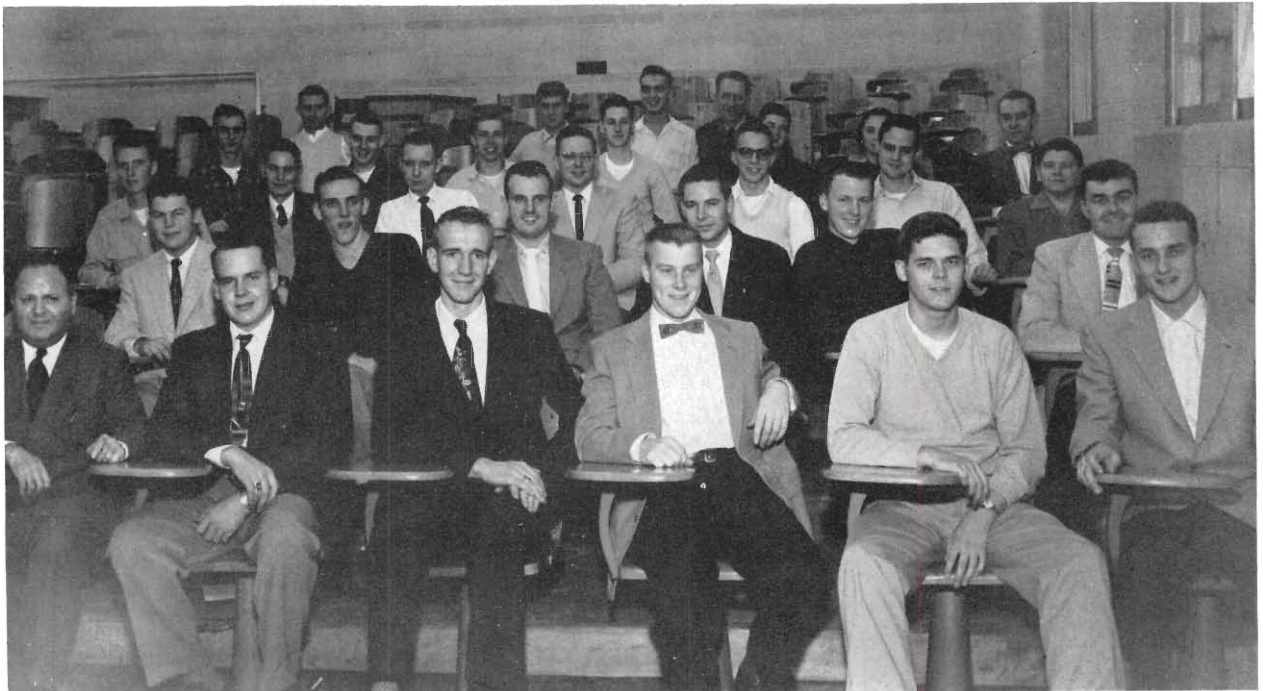

Row 1: A. H. Nadelman, Joe Boyle, Leonard Timmer, William Fondow, Thomas Murwin, Jake Van Giessen.

Row 2: Henry Bongers, Warren Engel, Ted Jewson, Jerry Thiel, Richard Shumar, Walter Redmond.

Row 3: Chester Faram, Kent Dickerman, Lester Beeman, Ronald Hamilton, Bill Foster, George Lawton, Raymond Wagner.

Row 4: John Bonnie, Gerald Henke, Ted McGraw, Phil Carey, Arlon King, Phyllis Noel, Bill Noel.

Row 5: Everett Potts, William Torp, Richard Wolf, Mr. Robert Elias.

The aim of Ts'ai Lun paper technology honorary society is to further social and intellectual contact between students of paper technology and men in that industry. This aim is carried on by the members and officers. This year, Leonard Timmer was president, Jake Van Giessen served as vice-president, Tom Murwin was secretary, Joe Boyle carried out the duties of treasurer, and Bill Fondow was alumnae secretary. This year's sponsors were Robert Elias and Robert Zaber.

Each spring a banquet honoring the seniors in the group is planned by the members. At the monthly meetings of Ts'ai Lun, members hear talks by men connected with paper technology, or take field trips through paper mills near Western.

These meetings help bring the students closer to the men they may some day be working for, and help in placement of members after graduation. Members of Ts'ai Lun are enrolled in Paper Technology and maintain a high scholastic average.

Phi Epsilon



Row 1: Pat Lowman, Carol Hendricks, Ann West, Phyl Faunce, Joan Stout, Marlene Meddaugh, Dee Hickey.

Row 2: Bev Olson, Susie Miller, Bonnie Noarman, Sally Briggeman, Jane Robey, Kathy Dowling, Dee Norton, Betty Goodwin, Dianne Yonkers.

Row 3: Edith Lewis, Joanne Stollstermer, Carol Theerston, Joyce Kowal, Echoe Deibert.

Phi Epsilon is an organization devoted to the betterment of relations among Physical Education majors and minors. The girls who comprize this group value understanding, freindship, and good sportsmanship above all else.

The organization takes wholehearted interest in campus sports and activities, and promotes interest and attendance among other students.

Activities of the group this year included monthly meetings, speakers, charitable works, social gatherings, and a spring house party.

Under the sponsorship of Doris Hussey and Eleanor Douglass, Phyllis Faunce served as president, Gerry Thompson as vice-president, Ann West as secretary, and Joan Stout as treasurer.

Membership in Phi Epsilon is open to any woman interested in Physical Education, as recreation or profession, and the growth in membership and scope of the organization is testimony to the interest of the members in their goals.

Association of Childhood Education



Sarah Corley, Shirley Ann Smith, Ruth Ann Buckstiegel, Fran Fuller, Mary Alice Howe, Jean Randall, Jo Ellen Stewart, Pat Boykin, Emeline McCowen, Barb Brinkert, Dee Lee, Pearl Trestrail, Judy Longwell, Miss Sara Swickard, Bev Tait, Alice Twining.

The Association of Childhood Education got off to a good start this year by winning first prize for their booth at the Penny Carnival. The booth was centered around the "William Tell" theme, with one of the members posing with an apple on his head for the prospective "William Tell's" to shoot off.

The officers: Dee Lee, president; Erna Kienbaum, vice-president; Carolyn Dill, recording secretary; Carol Upton, corresponding secretary; Mary Ann Keyser, treasurer; and Fran Fuller, publicity, arranged for a variety of programs for the year. Each emphasized a different aspect of childhood education. In October, the old members held a get-acquainted party for all the new

members. Miss Sparks, of the Training School Physical Education Department demonstrated various games and techniques for the November meeting. In keeping with the December holiday spirit, the members had a Christmas Party for the girls of the Children's Home. January found the girls making plastic costume pins, under the direction of Mr. L. Farnan of the Industrial Arts Department. "New Children's Books" was the topic discussed for the March meeting. Then in May, the annual Farewell Banquet ended a busy year.

Sponsors this year were: Dr. L. Govatos, Miss Emeline McGowan, Miss Esther Schroeder and Dr. Sara Swickard.

Carolyn Nordstrom, Jane Harrison,
Mary Ann Keyser, Sue VanDeles-
ter, Nancy Meyers, Ann Lamb,
Carolyn Dill, Jean Jeffers, Fran
Helling, Aileen Schultz, Erna Kien-
baum, Helen Beckwith, Ruth Ran-
dall, Carol Upton, Carol Wittkop,
Ann Solomon.



Lillian Bobcik, Lavonne Babb, Sally
Bissell, Saralynne Jones, Mary
Overhuel, Diane Hicks, Barbara
Butterfield, Elizabeth Kelly, Mr.
Farnan, Shirley Prahin, Arlene
Dowling, Grace Wikman, Betty
Heithuis, Carol Ann Rolfe, Barbara
Noble.

Future Teachers



Row 1: Joy Corbat, Mary Bell, Carolyn Dill, Dave Lowe, Carol Upton, Jane Bowen.

Row 2: Mr. Cooper, Sally Paxton, Lillian Bobsick, Harry Lesmond, Barbara Noble, Mr. Carl Snow.

Western Michigan College's Chapter of Future Teachers of America was organized on this campus in 1939. The objectives of the organization center in the interests of the teaching profession. Its membership is open to both men and women.

On the social side this year various speakers such as Dr. Norrix and Rev. Warfield provided added knowledge to the club's experiences. Other activities included radio broadcasts and dramatic skits which were related to club interest, organizing high school chapters and participating with chapters of neighboring colleges and universities. The highlight of the year was the presentation of a Christmas party for a needy family in this area.

Row 1: Carolyn McMullen,
Jane Bailey, Marian Ward,
Donna Eisenhower.

Row 2: Eva Martin, Barbara
Tunis, Jane McGrath, Ellen
Lay.

Row 3: Donna Dolan, Mary
Howe, Ann Scheffer, Bill
Rogers.



Row 1: Marlene Boyle,
Dawn Millar, Shirley
Smith, Fran Purser.

Row 2: Nancy Buttons,
Vera Stiles, Virginia Will-
iams, Faith Strong.

Row 3: Beverly Reed,
Carol Stein, Marilyn
Zook, Audrey Campbell.



Back row: Donna Eisenhower, Marie Warner, Miss Stamm, Miss Presson, Suzanne Sawyer, Merlyn Mott, Rosamond Bairas, Kay Burk, Margery Gunn, Pat Baker, Dorothy Poutenin, Shirley Rollins, Alice Holmes.

Seated: Fran Sawdy, Katherine Reid, Joan Koster, Yvonne Hamilton, Harriet Day, Ellen Grunner, Janice Morton, Lois Crouch, Miss Acree, Margaret Kramer, Dr. Gailbraith.

On floor: Nancy Wilnow, Georgia Sheldon, Helene Fanberg, Ellen Reinhardt, Elaine Anderson, Marlene Seymer, Alice McArthur.

Bicarbonate is a useless commodity if a Colheconite prepares your meal! What is a Colheconite? She is a member of the College Home Economics Club.

The club was formed in 1917 under the name of Home Arts Club. Throughout the past thirty-eight years, the purpose of the club has remained the same — to develop leadership in a girl's chosen field. After the members participate in Career Day, Christmas Bazaar, AWS Style Show, Annual Banquet and work-day, they not only have achiev-

ed the leadership qualities for their special field, they also have learned many things they'll be able to use in their own homes. The members feel that these activities also help to stimulate interest in State and Home Economics Association.

Alice Holmes was president for this year. Assisting her were Kathy Reid, vice-president; Janice Morton, secretary; and Ellen Gruner, treasurer. Miss Rachel Acree and Miss Opal Stamm were co-sponsors of the club while Mrs. J. Towner Smith was assistant sponsor.

Colhecon Club



Officers, left to right: Alice Holmes, Janice Morton, Katherine Reid, Ellen Grunner, Georgia Sheldon, Harriet Day.

Pledges, Row 1: Dorothy Correll, Sylvia Lovat, Sandy Troutman, Jan McMonagle, Carol Brandberry, Jean Henderson.

Row 2: Lilyan Galbraith, Ingrid Langmaack, Mary Ellen Weyer, Susanne Schipper, Carol Augenstein, Laurie Vandermer, Joan Bredahl, Helen Gernaat.



Modern Dance

In the spring of 1940 the Modern Dance Club sponsored its first organized program in portraying the Nutcrackers Suite. This was followed by a tour around the southwestern Michigan area under the direction of Mrs. Betty Householder. Since that time the Modern Dance Club has developed into one of the fastest growing organizations on Western's campus.

This year it completed a successful, if not an outstanding season. Students that attended the A.W.S. Formal, and the Festival of Arts could see the finished product of this organization. The professional planning and ability demonstrated at the functions in which the Modern Dance Club participated were beyond expectations. Truly a show of emotional expression and creativeness.

The officers for the Modern Dance Club were: Peg Hutchison, president; Mary Simpson, secretary; Sue Randall, treasurer; and Nancy Fair, costume committee. Mrs. Helen Brown acted as this year's sponsor.

Row 1, seated: Evelyn Cripe, Karen Anderson, Alice MacArthur.
Row 2: Elaine Thompson, Mary Lemon, Suzane Miller, Ann West, Peg Hutchison, Pat Lowman, Sally Bruggeman, Janet Briney, Nancy Fair.
Row 3, on stage: Mary Black, Dorothy Allers, Joan Stout, Kaye Shearer, Evelyn Johnson.



Pre-Med Club

A life devoted to medicine is far from the easiest to achieve or adjust to when one has finally acquired that M.D. or D.D.S. after the surname. In order to help the students at Western who are planning to follow this profession better understand what it means to select medicine as a career, the Pre-Med Club was established in 1941. It has met regularly ever since then.

Programs are arranged to provide information, by means of guest speakers and group discussions, about different aspects of the general field of medical science. With the field becoming larger every day, emphasis is also placed on the large selection of jobs open to qualified individuals.

As a large majority of the organizations on campus do when spring comes around, the club held its annual picnic at the close of the school year.

Officers for the year were: Walter Briney, president; John L. Wittenberg, vice-president; John Thoms, secretary-treasurer. Sponsors were: Mr. Roy Joyce and Mr. Harry Lawson.

Row 1: John Debiak, Peggy Brant, Carol Boyd, Sue Arnold, Tanda Roberts, Edythe Zorn, Joyce Williams, Gail Atknes, Scott McGovney.

Row 2: Frank Burris, Duane Smith, David Koth, Robert Schultz, Mr. Roy Joyce, Robert Campbell, Walter Briney, Frank Van Deventer, John Thoms, Don Milks, John Wittenberg, Mr. Harry Lawson, Hugh Johnson, James Ryan.



O. T. Club



Lavonne Dalrymple, Miss Marion Spear, Miss Audrey Marr, Miss Alice Jantzen, Mathilde Filenium, Carol Billow, William Lator.

The Occupational Therapy Club was organized with a twofold purpose: to present programs and discussions of professional value in the field of Occupational Therapy and to promote a better acquaintance among the students. Anyone who has been admitted to the department of Occupational Therapy is eligible for membership. Several meetings a year are open to freshmen interested in this field. In addition the club sponsors a float for the Homecoming parade, sets up an annual display at Gilmore's, has speakers at the many meetings along with movies, and offers a \$50.00 scholarship to one who is planning to make this profession his or her career.

Sponsors for the year were Miss Marion Spear and Miss Audrey Marr. Leading the club was Matilda Telaneus as president; Nancy Henderson, vice president; Jane McClusky, secretary; LaVonne Dalrymple, treasurer; Carol Billow, publicity; and Nancy Aurit as social chairman.



Row 1: Judy Harris, Marguerite Ramthun, Susan Darling, Eleanor Crane.
Row 2: Marion Pittman, Miriam Dickerson, Yoshiko Miyasato, Carolyn Miura, Hazel Nagano.



Rodean Donovan, Rosinda Stockberger, Nancy Aurit, Mary Hofbauer, Ardena Grannis, Bonnie Peterson, Madah Mack.

Ski Club



Row 1: Lee Porter, Gerry Dertinger, Kathryn Hildebrand, Eileen Ridolph, Marie Warner, Joan Kempf, Pat Gorham, Kaye Meeder.

Row 2: Marguerite Murray, Nancy Gilbert, Susie Randall, Joyce Robinson, Maribel Rummel, Louise Drefus, Barb Nisley, Mary Achman, Joan Biljum, Hannelore Schwartz.

Row 3: Bob Harmer, Charles Leeman, Bill Tuggle, Stan Woodruff, Norm Zerndt, Bob Underhill, George Edwards, Lawton Smith, Maurice Pearce, Gary DeVore, Jerry Trowbridge, Tom Edlenar, Bob Hughes.

Row 4: Fred Osmer, Carl Montgomery, Paul Shelby, Duane Varner, Jim Loch, Gay Thoman, Bob Cheeseman, Bill Hestwood, Web Hagadone, Hal Beattie, Louie Frye, Howard Perron.

Organized during the winter of 1952-1953, the Ski Broncos have grown into one of the largest and most active clubs at Western.

First organized to promote an interest in safe participation in skiing and other winter sports, the club has taken on many other social activities.

Some of the activities this year included interesting meetings with movies and talks by individual members, group trips to Northern ski resorts, and participation in such school events as Homecoming and the first Snow Carnival. The Ski Club dance, "Ski Jump," has become an annual event on Western's campus.

The club sponsored their own ski team to compete in the Michigan Intercollegiate Ski Association tournament at Boyne Mountain. Although no trophies were brought back to Western, much fun and experience was had by all.

The officers this year were Norm Zerndt, president; Bob Hughes, vice-president; Barb Nisley, secretary; and Sue Randall, treasurer.

Band

What would a football game be without the halftime show by the marching band? Each such performance this year was centered around a specific theme and the band carried this out with formations that best depicted the theme. The band also had the opportunity to appear at one game away from home.

The pep and spirit that pervaded the football games was carried on into the home basketball games for which the band also played.

When the marching band's activities finally dwindled, the concert band began working hard for the numerous concerts it presented here on campus and in nearby towns and cities.

Although band is a course just like history or English, it is generally agreed by the members that it's certainly an enjoyable way to get one hour credit. Each participates with the understanding that band membership is mainly for the purpose of entertaining the students, faculty and general public, and for musical experience of the individual.

Row 1: Charles Farley, Harry Orr, Lois McNitt, Janice Markle, Eileen Ridolph, Janet Spoon, Barbara Taylor, Jean Morris, Richard Swinsick.

Row 2: Joan Holcomb, Henry Rohs, Marion Sanderson, Lucille Blush, Harold Gaut, Marilyn Zook, Louise Dreyfus, David Eddy, Lane Chase, Mary Pasman, Pat Ankney, Nita Carlson, Arlene Weaver, Sandra Swem, Clarissa Lauffer.

Row 3: Rolland Vashaw, Kathleen East, Jean DeHaan, Mary Lou Arent, Nancy Payne, Marlene Meddaugh, Anita Amidon, Sharon Percy, Jane Culler, Ann Seeley, Dale Gripman, Paul Brisbane, Philip Meyer, Gerald Olson, Nancy Johnson, Cheyrl Normington, Robert Baribeau, Roger Dehn, Jacqueline Worthington, Pat Weishaupt, Ann Ruden, Marilyn Moyer, Kenneth Spaulding, Robert Grill.

Row 4: Martha Ferguson, Kenneth Kemner, Ronald White, Joy Hartwein, Jerry Morton, Priscilla Mason, Claudia Childs, Larry Ely, Terry Caszatt, Norman Murdock, Robert Pattengale, Stanley Armstrong, Barbara Nisley, Peter Longjohn, Robert Graff, Larry Ansara, William Worra, Glenn Gould, Ross Van Ness, Richard Day, Robert Duncan, Thomas Schenk, David Wank, Kenneth Dyer, John Steward.

Row 5: Mr. Meretta, Lenore Held, Walter Wilk, Frieda Sawdy, Judith Trussell, Thomas Spencer, Rolland Kaule, Robert Murphy, William Schipper, Robert Warren, Fred Peryer, Raymond Van DeMark, Katherine Wentzel, James Noggle, Rupert Bigelow, William Mark, Janet Brown, Edward Smith, James Bowen, Thomas Richmond, Charles Clark, Charles Richards, Divd Zielinski, Robert Slagel, Donald Weber, Mr. Brown, Irving Johnson.



Orchestra

The Western Michigan College Orchestra, under the direction of Julius Stulberg, gave its initial public performance in November at the Civic Auditorium. This concert presented music from different periods and included the work of Mozart, Mendelsohn, Stiner, Still, and Tschaikowski. The orchestra also shared in the annual Christmas program which was held at Central High School.

In the spring the orchestra gave a concert featuring Charles Farley as soloist. Other activities of the orchestra included participation at regional high schools, veterans homes, and an annual picnic in June.

Holding the position of stagemanager for the orchestra was Bob Baribeau. Acting as librarians were Sharon Wall, and Victor Hickman.

The Western Michigan College symphony orchestra.





Practice makes perfect.

An important element in any
orchestral arrangement.



The art of concentration comes
high in the field of music

College Choir



Row 1: Marie Swak, Ann Shefler, Mary Talor, Sue Howes, Ray VanTello, Ken Spaulding, Rolland Kaulle, Grace Betzer, Bill Sutton, Tom Schank, Gary Hershoren, Jean McLean, Sandy Phillips, Marcia Carothers, Marjorie Carey.
 Row 2: Priscilla Mason, Carol Stocks, Elaine Reinhardt, Diane Krill, Jay Robinson, Bob Brisbane, Dave Gillett, Lee Vaught, Roger DenBraber, Dean Williams, Charles Clark, Kathy Wentzel, Ruth Wilcox, Phyllis Grosser, Phyllis Draphis.
 Row 3: Arlene Arndt, Nancy Wanamaker, Jackie Worthington, Jane Goldwood, Phillip Miles, Roger Simmons, Bob Carpp, Harrison McGee, Mac Spencer, Marlowe Crocker, Francis Gaffney, Larry Olson, Nan Klan, Jan Shaffer, Jan Drennan, Mildred Weck, Anita Amidon.
 Row 4: Marion Disette, Margaret Burgess, Mary King, Judy Hatfield, John Weber, Phillip Fritts, Nevin Smith, Dan Christian, Phil Steen, Dick Miller, Don MacFarlane, Jerry Olson, Jill Johnston, Ann Crispin, Joan McMurtry, Margaret Kremer.

The members of the College Choir are students carefully chosen through repeated tryouts. This chorus of mixed voices, as in previous years, has had a very full schedule. Included were programs given for the high schools at Otsego, Plainwell, Watervliet, Coloma, Paw Paw, Hickory Corners, and Bangor. These performances served a two-fold purpose of entertainment and also acquainting the students with a representative of the musical organizations on Western's campus. The Christmas concert was a combined effort of all the musical groups as was their Festival of Arts contribution in the spring. The choir also entertained at the Parchment Old Timer's Party.

Becoming a traditional event is the annual appearance of the College Choir with the Kalamazoo Symphony. This year they chose "Cavaleria Rusticana," for the program.

The first get-together of the group was a Halloween party, which, from reports, was enjoyed by all.

Presiding over the group this year were: Robert Carpp, president; Joan McMurtry, vice-president; Nan Klan, secretary-treasurer; Jay Robinson and Sue Howes, librarians.

Madrigal Singers

A unique treat at lucky church, school, or civic group programs during the past sixteen years has been a visit from Western's Madrigal Singers.

Under the guidance and directorship of Mrs. Dorthea Sage Snyder, the small group studies, learns, and sings the old madrigal songs. These are lyric poems which have been set to music for singing in parts without accompaniment. Most are products of the sixteenth century.

This common interest which has held the group together provides for private and public programs of song, composed mostly of the old madrigals, but interspersed with some modern a-cappella selections.

Row 1: Marcia Carruthers, Margaret Kremer, Joan McMurtry, Jill Johnston, Elaine Reinhardt, Margaret Burgess, Judy Hatfield.

Row 2: Harrison McGee, Jay Robinson, Don McFarlane, Nevin Smith, Jerry Olson, Lee Vaught, Bill Sutton, John Cooley.



Men's Glee Club



Row 1: Ron Vining, Edward Hart, Bill Sutton, Dan Walsh, Eugene Vining, Bill Tuggle, Duane Varner, Tom Merse, Ivan Lappin, Lee Vangat, Roger Simmons, Curt Butters, Phillip Miles, Gary Herrhoren.

Row 2: Robert Zorn, Barney Sutherland, Earl Suce, Dan French, Don Marvin, Garit Van Ravenswaay, Everett Potts, Marlowe Crockek, David Gillett, Wayne Malone, Robert Withey, Wallie Haight, Carl Sattelmaier, Dan Beggs.

Row 3: John Weber, Don Boyer, Ray Sikkenga, John Smith, Richard Miller, Don McFarlane, Gordon Whitcomb, Robert Woody, Robert Krinner, Edmond Hawkins, John Lottridge, Charles Klevgard, Willard H. De Jonge, Jerry Parquin, Jack Corteway.

Twice a week the members of the Men's Glee Club get together and vocalize. This vocalizing isn't purely for their own personal enjoyment, however. For the most part it is strenuous practice preparing for the variety of appearances which the club makes throughout the school year. This year, these appearances included: tours to Richland, Galesburg, Battle Creek, Pine Lake and Grand Rapids, concerts for various clubs here in Kalamazoo and programs for different activities on campus.

Two special campus programs that the Glee Club takes part in annually are the Christmas Concert and the Spring Festival. Both of these presentations feature the combined groups of the Men's and Women's Glee Club and the College Choir.

The Glee Club, under the direction of Mr. Jack Frey, welcomes the membership of anyone who has vocal talent and is interested in taking part in the numerous activities. The activities for this year were led by Bill Sutton, their president.

Women's Glee Club



Row 1: Judy Harrison, Donna Laskey, Sandra Brown, Coral Briney, Marcia M. Reed, Louise Van Horn, Barbara Tews, Joyce Bavcock, Carcia Carruthers, Judy Adkins, Jacqueline Crane, Eleanor Fry.

Row 2: Gerry Dertinger, Arlene Arndt, Thana Thielman, Ellen Reinhardt, Elaine Reinhardt, Jane Goldwood, Jan Drennan, Barb Sanders, Ruth Ann Buckstiegel, Marian Ward, June Granes.

Row 3: Jan Shaffer, Jane Lindgren, Kay Henderson, Nancy Dairs, Diane Krill, Marilyn Takens, Kitty Taylor, Graceanne Hoffa, Milly Lu Finn, Sharon Wall, Dolores Davis, Gloria Wise.

Row 4: Sharon Snoddan, Margo Reynolds, Shirley Stadel, Ruth Lindsey, Toka Nickelsen, Judy Hatfield, Vyda Mae Harris, Shirley Turner, Nina Armstrong, Janice Geike, Jean Hansen, Marilyn Gray, Aurelia Alaria, Joan MacLean.

At Christmas time, the Women's Glee Club made their initial appearance for the 1955-56 season. A large number of social engagements at this time kept the group busy preparing from the first of the semester. The first concert given at Western was for the A.W.S. Christmas Chocolate, a traditional affair for all women students at Western. Some songs presented were augmented by Modern Dance Club interpretations of the selections. Outside appearances included singing for the Women's Alumni Association and the Twentieth Century Club. The spring season included a concert for the Spring Festival of Arts and programs throughout Kalamazoo. The club concluded the year by singing at graduation. Music chosen for these programs for the most part followed a modern theme.

An interesting social event was the initiation of new members, selected by Mrs. Dorothea Sage Snyder, the director. The initiates composed and sang a song about themselves for the program and each had to present one dollar which had been earned by doing small tasks at ten cents each.

Leading the club this year were: Marcia Reed, president; Elaine Tomchak, vice-president; Shirley Stadel, secretary; Janet Drennan, publicity; Judy Adkins, treasurer; Judy Hatfield and Irene Van Sipma, librarians.



Row 1: Bob Bailey, John Hudson, Keith Tracy, Jim Devine.

Row 2: Lowell Johnson, Al Nagel, George Heydlauff, Max Matson, Lou Fierns, Les Koster, George Hargreaves, Dick Bryck, Bruce Bosma, Mr. Gabel.

Row 3: Richard Laurent, Jack Vredevelt, Don Finnefrock, Jerry O'Connell, Jerry Ganzel, Duane Gebben, Ed Anderson, Jerry Austin, Jim Sheenan, Bill Lajoie, Richard Norton.

Row 4: Norb Krings, Roger Eggers, Gary Graham, Norm Barea, Dick Hanshu, John Chalapis, Jack Kelder, Len Eason, Alan Barkley.

Shot gun wedding.



In 1920 a group of Western's lettermen recognized the need for an organization directed at the goals of giving service to the school, and boosting school spirit.

Some of the activities require work — lots of it. Each year the "W" Club sponsors the homecoming pep rally which calls for close planning and plenty of action to get the job done.

Other projects are purely for fun — the annual "W" Club vs. Faculty basketball game, where the whole student body gets a good time and contributes at the same time to the club's scholarship fund.

The big social event for the group is their annual dinner-dance which is held in the spring.

The avowed purposes of the group are to promote good sportsmanship, increase school spirit and interest, and to give service to the school.

The men who directed the activities of the club this year were: George Hargreaves, president; Les Koster, vice-president; Hal Stacy, secretary; Lou Fierens, corresponding secretary; and Max Matson, treasurer. Sponsors were Jack Petoskey, and Ed Gabel.



The old lady jumps with the greatest of ease.



It looks good, but the W Club won from the faculty in their annual game.



Janet Spoon, Kathy Hiedebrand, Miriam Jeimer, Darlene Ball, Jean Stolsteimer, Ann Lamb, Bonnie Wheeler, Bonnie Peterson, Syd Bulow, John Hoyt, Peter Kalom.

The busiest days of the year for the Water Sprites were those just preceding the four days of their annual water show, which was given this year in March. It is during this time that all the finishing touches had to be applied to precision swimming and routines for the spring show which is always a spectacular display.

The building program probably means no more to any group on campus than to this organization. For with the completion of the new Physical Education building the club will no longer use the limited facilities of the pool in the basement of the Women's Gymnasium, as they have since their founding in 1946. The additional size and facilities of the new college-regulation pool will be of great help to the program established by the Water Sprites.

This synchronized swim club was organized to provide the men and women who are its members with the opportunity to enjoy the sport of swimming and to learn techniques which are well put to use for the spring show.

The officers this year were: Darlene Ball, president; Lola Hammond, vice-president; Peg Richman, secretary; Bonnie Wheeler, treasurer; and Shirley White, publicity manager. Miss Joette Hains served as the sponsor for the club.

Western Wives

In addition to household chores and studies, the wives of Western students took time out to form a club exclusively for the wives.

This club provides the opportunity for the girls to get acquainted with each other and with the campus.

They are very active and take an interest in campus affairs. The float in the homecoming parade, cookie sale, rummage sale, and a May dance are just a few of the activities the girls fulfill in a year. Their recognition service in January and June is the most important activity the wives have.

Helen Lennon was president, while Phyllis Swayze served as vice-president. Donna Roberts was recording secretary, and Mae Preston was corresponding secretary. Leatha Hildebrandt was historian and Phyllis Swet took care of the money. Mrs. Frank Householder and Miss Elizabeth Lichty were sponsors of the group.



Row 1: Patsy Lascalle, Donna Nicholis, Norma Beech, Pauline Nelson, Janet Holmes, Carol Preston, Barbara Crabtree, Linda Flessner.
Row 2: Mae Preston, Shirley Harter, Barbara Cowell, Phyllis Yelick, Barbara Nelson, Shirley Brown, Lela Austin, Julia Bathrick, Lois Snyder.
Row 3: Nancy Rutherford, Doris Wigren, Pearl Best, Bonnie Mac Grayne, Carole Packer, Nancy Stamp, Alice Ritchie, Marie Dedrickson, Barbara Lowe, Lola McConachie.
Row 4: Barbara Mitchell, Connie Koupal, Pat Ruble, Charlene Themins, Eileen Kelly, Nancy Rhodes, Blanche Perron, Betty Nannings, Diane Heslet, Suzanne Van Dyken, Mary Ann Forsman, Delores Monelli.



Row 1: Phyllis Swayze, Jackie Stacy, Peggy Bradford, Anna Mae Evans, Jackie DeLiefde, Shirley Jean Firltik.
Row 2: Phyllis Sweet, Jo Ann Stephenson, Margie Pope, Diane Stafford, Janice Donnelly, Alice Patzer, Shirley Arnold, Jean Ort, Audrey Hill, Sally Persons.
Row 3: Phyllis Taylor, Joyce Van Gieson, Phyllis Parks, Audrey Whipper, Helen Lennon, Dorothea Hoyt, Pat Birghton, Mary Anne Garst, Mary Center, Pat Guza, Marilyn VanDerWeele, Helen Dickenson.
Row 4: Joyce Stuijbergen, Martha Adams, Norma Dane, Sonja Rewalt, Ann West, Donna Roberts, Joan Draper, Barbara McCreight, Mary Ann Pavlick, Pat Searles, Donna Snyder, Mary Ellen Link.



They fill the night with music, their voices — like their college lives — in close harmony with one another.

These are the Greeks. Hardly a night passes that is not touched by some phase of their activity, born of the fraternal spirit.

Alpha, Beta, Gamma — pledging, pins, paddles, parties — to Chi, Psi, Omega —

Greeks

Greek loyalty, good will, good works — the fraternity or sorority member will never forget or regret this enriching factor of his college career.

AXΩ



A well known trio.

Row 1: Pat Pearsall, Moyra McNeill, Sue Howes, Joan Randall, Kathy Devorak, Vilma Chaing, Jean Henderson.

Row 2: Jan Sheffer, Norma Shimpak, Nancy McIntyre, Ann Thomas, Barbara Sharff, Joan Yntema, Joyce DeMoor, Judy Skillman, Mary Vegories.

Row 3: Sandy Anderson, Sue Barnhill, Ruth Patterson, Joan Wilson, Marilyn Hain, Marilyn Press, Myrna Loy, Mandy Allen, Diane Cummings, Marilyn Stevens, Barbara Wright, Dorothy Hodges.

Row 4: Carolyn Gardner, Sandy Davidson, Nancy Henderson, Sandy Morrell, Barbara Stewart, Barbara Barcow, Mary Lou Woodworth, Nancy Klan, Mary Lou Kennedy, Peggy Yntema, Audrey Weed, Ellen Reinhardt, Charlotte Lukins.



"Vision unlimited" for W.M.C.



Halloween was the theme for the Alpha Chi's big dance.



The oldest social sorority on Western's campus was Senate, now recognized as the Gamma Xi chapter of Alpha Chi Omega. The Senate was founded in 1916, and became nationally affiliated in 1951.

The girls who led the sorority this year were: Janet Shaffer, president; Barbara Stewart, vice-president; Mary Ann Allen, secretary; and Carlene Wertz, treasurer. Those who assisted the girls as sponsors were: Mrs. Roscoe Snyder, Mrs. Edwin Trenkle, Miss Margaret Feather, and Miss Dorothy Sedlacek.

"Together let us seek the heights," is the open motto of the Alpha Chi's. The aims of the sorority are: to promote high scholarship, to develop leadership, to cultivate an appreciation of the fine arts, and to actively participate in college functions.

The Alpha Chi's began the year with a booth at the student carnival, followed in a few weeks by a combination Founder's Day and Alumnae banquet held at Kino's Derby Inn. During the Homecoming parade, the Alpha Chi's float, entitled, "Vision Unlimited," won a placing in the most beautiful division. The girls donned their dressy outfits to attend their "Dance Macabre" which took place on the Halloween weekend. The Sig Eps called upon the Alpha Chi's to act as hostesses for their open house at the first of the year. The girls also were hostesses at one of the weekly A.W.S. teas.

Spring activities included participation in the Annual Sorority Sing, Greek Week Activities, and a Mother's Day luncheon and initiation.

A O T T



Junior Campus Couple.

Row 1: Kay Harding, Jan McMonagle, Joy Hartwein, Eddie Zachar.

Row 2: Sue Corley, Pinkie Lott, Joette Moses, Sue Harvey, Audrey Campbell, Georgie Coffeen.

Row 3: Mrs. Berry, Marie Reum, Maggie Mannix, Joyce Edmondson, Pat Mastej, Peg Hutchison, Jean Conor, Ardie Overbeek, Marlene Zeitter.

Row 4: Lola Hammond, Judy Garver, Nan Wannemaker, Leslie Markle, Ann Waldecker, Norma Loye, Terry Weitzel, Barb Hagen, Helen Beckwith, Judy Pursell.



Alpha Omicron Pi's wishing jar at the carnival.

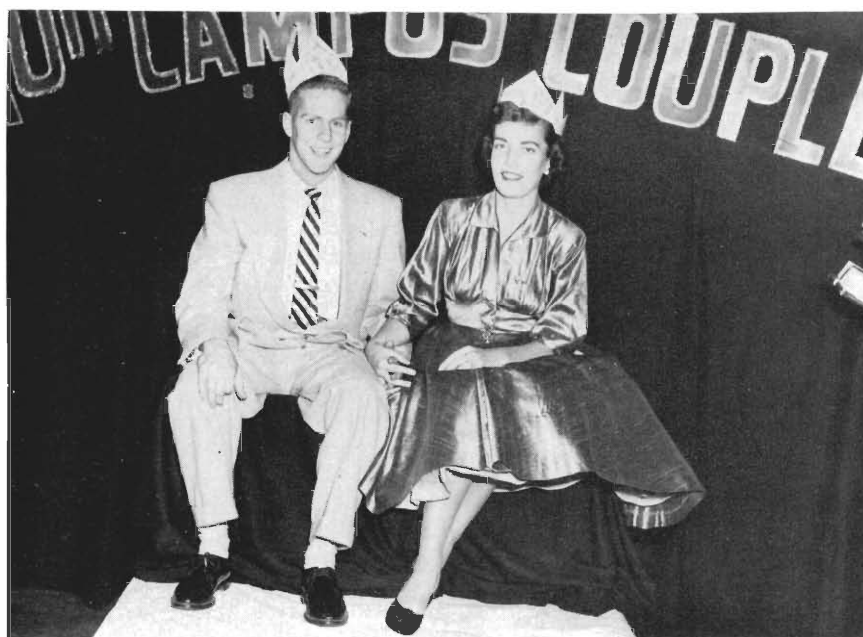

Betty Evans and Dick Brosier were selected campus couple.

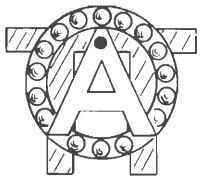

In 1934, the local chapter of Alpha Omicron Pi was organized, and in 1951, the Kappa Rho chapter was affiliated with national.

Holding the top positions in the sorority were: Sue Harvey, president; Lola Hammond, vice-president; Ann Waldecker, recording secretary; Margaret Mannix, corresponding secretary; and Jean Shantz, treasurer. Mrs. William Berry and Mrs. Frank Hinds were the sponsors.

All the Alpha Omicron Pi's worked together this year to further their purpose, which is the development of strong character, dignity, and scholarship. The sorority flower is the Jacqueminot Rose and the sorority jewel is the Ruby.

At the beginning of the year, the girls were busy with their booth at the All-Student Carnival and with their Homecoming activities. On Dad's Day, they took their Dads to a luncheon, then to the football game. The "Campus Couple Fling" was next on the agenda; this is an annual affair for the Alpha Omicron Pi's. Betty Evans and Dick Brosier took the honors of campus couple for the year.

Soon after the dance, the girls sponsored their annual doll sale. In the spring, the sorority honored their mothers on Mother's Day, and had a gala time at their houseparty.

AΣA



Alpha Sigma Alpha and Delta Sigma Phi's display section in stadium during Greek Week.

Row 1: Shirley Lemke, Lu Howe, Marilyn Hamilton, Kay Harger, Barbara Wilkinson, Barbara Evans, Joyce Kinser.

Row 2: Ruth Hanes, Carol Schuman, Barbara Waterson, Carol Hillard, Marilyn Maier, Betty Evans, Jean Lucas, Madah Mack, Carol Bellow.

Row 3: Mrs. Linsay Farnun, Lou Schepper, Jo Ryan, Donna Curtiss, Mary King, Sue Sawyer, Barbara Place, Merlyn Mott, Beverly Howell, Katie Reid, Sue Dornan, Maxine Hurt.

Row 4: Pat Cooper, Mary Lou Litsenger, Judy Powell, Ann Henderson, Jo Prybylski, Barbara Uramkin, Patricia Washburn, Ann Williamson, Kay Peterson, Carol Black, Jo Haslam.



Four Alpha Sigma Alpha volunteers at the annual Firemen's Ball.



Test your skill at nail driving.



The local sorority, Alpha Sigma, founded in 1952, became national in 1953 with Alpha Sigma Alpha.

Sorority officers for the year were: Marilyn Maier, president; Lou Ann Schepers, vice-president; Marilyn Hamilton, recording secretary; Jean Lucas, corresponding secretary; and Barb Place, treasurer. The sponsors of the sorority were Mrs. Towner Smith and Mrs. Lindsey Farnham.

Alpha Sigma Alpha has worked to further the physical, intellectual and spiritual development of its members and has provided more social opportunities for them.

The Alpha Sigs began the school year by entering a float in the homecoming parade, and by entertaining their alumnae at a homecoming coffee. The "Fireman's Ball," an all-student dance, was next on the calendar of social events. Many parties with fraternities during the school year furthered the acquaintances of the organizations. Both moms and dads were honored at luncheons given by the girls.

In the Spring, the girls attended State Day, and the activities of the year ended with the annual house party with fun for all.

The Alpha Sigs carried out their local philanthropic project by giving aid to the cancer society, and the girls worked in the veterans hospitals for their national project.



First place winners of the Sorority Sing.

Row 1: Nancy Moss, Cynthia Hale, Gale Tipton, Jean Brine, Therese Wynn, Rita Mahder, Myra Brieve, Jenny Hallaway, Carole Gierman.

Row 2: Grace Murphy, Martha Mesick, Carolyn Pound, Ardell Paull, Aneta Kitchcov, Francis Helling, Judy Atkins, Sally Cushman, Patricia Carpenter, Joan Mc Murtry, Sandra Rooks, Jaune Millman, Patricia Peterson.

Row 3: Carlyn Marker, Barbara Barro, Beverly Tait, Lois Stickney, Ann Mahoney, Mary Blandford, Grace Eta Schippers, Molly Smith, Barbara Barnes, Sandra Beaver, Sylva Reeber, Sue Mitchell, Mrs. Jean Means.

Row 4: Dorothy Kruse, Jean Jeffers, Dadores Lee, Patricia Kelly, Nancy Lay, Joan Fox, Mary Hofbauer, Audry Neidlinger, Phyllis Baeteke, Doris Lower, Gloria Hungerink, Sandra Roelofs, Kathleen Crawford, Mrs. Clayton Maus.



Caroling at Christmas.



A rollicking scene at a P.J. party.



In March 1950, Delta Zeta sorority was established on Western's campus, and in July 1950 became nationally affiliated with Delta Zeta as the Gamma Pi chapter.

The sorority this year was under the leadership of Joan Fox, president; Martha Mesick, vice-president; Cynthis Hale, second vice-president; Beverly Tait, recording secretary; Theresa Wynn, corresponding secretary; and Gloria Hungerink, treasurer. The sponsors for the organization were: Mrs. Clayton Maus and Mrs. Charles Means.

The purpose and aims of the Delta Zeta's are to promote high scholarship, maintenance of fine social and moral standards, firm and lasting friendships, and whole-hearted cooperation with the college administration.

The Gamma Pi chapter of Delta Zeta is proud to have received the "Founder's Award," presented to them at their national convention last June. Their annual "Buttons and Bows" dance introduced the record entitled, "Dream Girl of Delta Zeta" to Western's Campus. The social calendar at Homecoming time included a coffee for Delta Zeta Alumnae. Another coffee and program was planned for Delta Zeta dads on their day, after the girls and their fathers had enjoyed the football game together. Mothers were also remembered, and the Delta Zeta's honored them with a luncheon. During the year, the Delta Zeta's were busy attending fraternity parties, teas for their patronesses, and many other social functions. Delta Zeta State Day was held at Central Michigan College this year. The annual house party at St. Mary's Lake on Memorial Day weekend wound up the year's activities.

Ω Χ Γ



Dorothy Belcher, queen bee of Omega Chi.

Row 1: Lois Sonnenberg, Katie Theodore, Nancy Law, Cindy Stockberger, Arlene Shon, Eleanor Frey, Judy Hotchkiss, Irene Tolanda, Jackie Young, Lenore Falvey, Gail Haidek, Judy Harris, Jo Shimer.

Row 2: Sue Saum, Ann Robbins, Mary Lou Robbins, Pauline Blanchard, Lane Chase, Joyce Frey, Pat Washburn, Jeanne Courtois, Pat Boykin, Ruth Randall, Gerry Pitman, Beth Jane Whisler, Maxine Budrow.

Row 3: Shirley Andrews, Joan Rynd, Nancy Magas, Pat Lynch, Charlene Marchinski, Carolyn Dignan, Anne Carleton, Beatrice Grimes, Lois Pike, Cathy Moser, Sue Himes, Bev Bellrose, Shirley Bawsher, Janice Morton, Mrs. George Cooper, Sponsor.

Row 4: Dawn Pendleton, Karen Camburn, Delores Russell, Sally Raymor, Joan Purcell, Marian Pitman, Marcia Battjes, Marion Lawler, Rosemary Jakeway, Cathy Powell, Jan Culler, Rodean Donovan, Esther Cekola, Janet Gruss, Rose Perrin, Marilyn Miller, Marilyn Skinner.



A little get-together.



Omega Chi's Dance.



Every off-campus girl at Western is eligible to become a member of Omega Chi Gamma, which was founded on the campus in 1945, as a local group.

The girls who led the group this year were: Joyce Frey, president; Pat Washburn, vice-president; Lane Chase, second vice-president; Ruth Randall, recording secretary; Pat Boykin, corresponding secretary; and Jean Courtois, treasurer. Mrs. George Cooper and Miss Evelyn Steketee were the sponsors of the organization.

Omega Chi Gamma is a social and service sorority for the girls who live off-campus. The primary service aim of this organization is to benefit the under-privileged in the Kalamazoo area. Around Thanksgiving time, the girls made up several food baskets for the needy families in Kalamazoo.

Omega Chi Gamma also had a wide variety of social events throughout the school year. Shortly after school began, the sorority had an initiation service at one of their regular meetings. In October, an all-student dance was sponsored by Omega Chi Gamma.

A Christmas party, and an "Officers Surprise" party were on the social agenda, and the girls said "Goodbye" at their annual farewell party.

Σ K



Sigma Kappa's Neptune's Nocturne Dance.

Row 1: Lois Klenk, Nanci Perry, Nina Kennedy, Helen Poxon, Sylvia Simon, Barbara Werle.

Row 2: Sara Jones, Carolyn Dill, Marge Broadbent, Nadine Michaels, Janet Bro-man, Judy Longwell, Marjorie Gerke, Erna Kienbaum, Mary Bell, Louise Shapely.

Row 3: Bonnie Benkelman, Shirley Rol-lins, Shirley Judd, Betty Kenyon, Barbara Cannell, Joyce Perry, Elaine Reinhardt, Mary Smith, Janet LaPlante, Carole Parnall, Mary Bell, Dorothy Kelderhouse, Grace Busher.

Row 4: Kay Larsen, Pearl Trestail, Fran Malloy, Joan Kilburn, Mary Stinson, Jan-ice Jaqua, Bonnie Knapp, Marianne Schau, Jeanne Randall, Marjorie Souffrow, Jane Goldwood, Doris Schmidt.



Convention bound.



Sigma Kappa's float for Homecoming.



Sigma Kappa is one of the oldest sororities on Western's campus; it was founded as Academy in 1921, and is now known as the Gamma Beta Chapter of Sigma Kappa after national affiliation in 1950.

Officers were: Judy Longwell, president; Lois Klenk, vice-president; Jan Jaqua, second vice-president; Marjorie Gerke, secretary; and Janet Broman, treasurer. Mrs. Louis Saye, Miss Mathilde Steckelberg, and Mrs. Harriet Knauss acted as Sigma Kappa's sponsors throughout the year. The sorority has worked together to unite its members in a bond of sincere friendship for the development of character and the promotion of social and intellectual culture. It has also striven for high standards of achievement; scholastically, socially, culturally and spiritually.

At the annual dance, "Neptune's Nocturne," the Sig Kaps honored Dave Mack as "King Neptune." The SAD's joined with the Sigma Kappa's just before Thanksgiving for their annual scavenger hunt for canned goods which are given to needy families in Kalamazoo. Through the year, the Sigma K's had a party of some sort with every fraternity on campus. Through these social functions, the Sigma Kappas became better acquainted with their fellow students. In the Spring, the Sig Kaps entertained their mothers with a luncheon in their honor. The houseparty on Memorial Day weekend at Pretty Lake brought to a close another successful and happy year.

Σ Σ Σ



Tri Sig's rope the rockets.

Row 1: Nancy Hall, Grace Kerr, Harlene Bond, Dawn Miller, Mudge McKemie, Jo Smith.
 Row 2: Shirley Smith, Char Fessenden, Shirley Erickson, Fran Purser, Merla Bird, Pat Matthews, Pat Rollyson, Joan Green, Jean DeHaan.
 Row 3: Doni Braendle, Joan Biljium, Judy Rice, Barbara Rice, Nancy Simmons, Kathie Reed, Jovi Villwock, Ann Gagenheimer, Jane McClusky, Carol Wolverton.
 Row 4: Nancy Hoffius, Dot Gietzen, Beverly Reed, Jane Bowen, Nancy Willnow, Judy Hatfield, Paula Sager, Pat Carlson, Marlyn Wilson, Lilian Bobcik, Pat Arnold, Mary Braman, Sally Connelly.



Peg Hutchison was crowned Topsy Tury Queen in 1954.



Sigma Alpha Delta and Sigma Sigma Sigma's Greek Week skit.



The local sorority Sigma Sigma was affiliated nationally in 1952, and became known on campus as Sigma Sigma Sigma.

The officers this year were: Merla Bird, president; Dawn Miller, vice-president; Sally Connelly, second vice-president; Harlean Bond, corresponding secretary; Pat Mathews, recording secretary; Shirley Smith, treasurer. Mrs. T. Carlson and Mrs. Willis Dunbar were the sponsors of the sorority.

Tri Sigma began the year with a booth at the all student carnival. For the homecoming activities, the girls entered a float in the parade, and entertained their alumnae at a brunch.

In early October, the Tri Sigs sponsored their annual Topsy Turvy Dance, at which Peg Hutchinson was elected Topsy Turvy Queen. The proceeds from this dance went to the Robbie Page Memorial Fund, for further research in Polio.

Tri Sig Dads were feted at a coffee following the football game on Dad's Day in the Panhellenic House. As a local philanthropic project, the girls entertained under-privileged children at a party around Christmas time.

In the Spring, the Tri Sigs participated in the Sorority Sing, the Greek Week activities. Their gala house party is the final event of the year.

ATTB



Row 1: Doris Bowman, June Chapin, Catherine Briggs, Donna Moran, Mrs. R. E. Ring - sponsor, Yvonne Hamilton, Charlotte Meuser.

Row 2: Barbara Brye, Jean Niffenegger, Mari Alice Lugar, Mrs. P. V. Sangren - sponsor.

Row 3: Cecelia Sager, Mavis Berry, Carolyn McMullen.

Row 4: Jane Bennetts, Margaret Oren.

Alpha Pi Beta, a local sorority, was founded in the Spring of 1952, and has participated in campus activities to a large extent.

The officers of the sorority were Doris Pyle Bowman, president; Mary Alice Lugar, vice-president; Carolyn McMullen, corresponding secretary; Cecelia Sager, recording secretary; Margaret Oren, treasurer; and Katie Briggs, historian and chaplain. Mrs. P. V. Sangren and Mrs. R. Ring are sponsors of the sorority.

Alpha Pi Beta's aims are to promote leadership, high scholarship and high moral standards.

At the all student carnival, the Alpha Pi Betas constructed a pie throwing booth, which was the start of the year's busy schedule of events. The girls also entered a float in the homecoming parade.

"Dads" were honored at a banquet at Inmans following the football game on Dad's Day. A "Heart Fund Frolic" Dance was given to raise funds which went to the national heart fund as a philanthropy project.

Around Christmas time, the girls sponsored a Christmas Sale of sewing articles and novelties. Two rummage sales were also sponsored by the sorority as ways of earning money for the treasury.

The Spring brought many other activities for the social calendar of the Alpha Pi Betas. Greek Week Activities, a Mother's Day Banquet, and a pledge banquet before the Panhellenic Ball were on the agenda for the sorority.

The school year was climaxed with a house party at a Lodge near Cadillac, and a senior send-off party.

Panhellenic Council



Row 1: Marilyn Hamilton, Norma Shimpach, Marilyn Hain, Nadine Micheal, Bonnie Benkelman, Doris Wilderman, Doris Overstedt.

Row 2: Mrs. Catherine Chapman, Lois Stickney, Katherine Briggs, Sandra Beaver, Marj Holmes, Dean Lichty.

Row 3: Nancy Simmons, Lou Ann Shepers, Kay Harding, Marg Oren.

In 1952, Western's Inter Sorority Council became affiliated with National Panhellenic. This organization consists of two members from each sorority on campus; its purpose is to govern there sororities in campus life.

The officers were: Kay Harding, chairman; Nancy Simmons, vice-chairman; Margaret Oren, secretary for first semester; Katie Briggs, secretary for second semester; Lou Ann Schepers, treasurer; Bonnie Benkleman, social chairman; and Norma Schimpach, house chairman.

One of the main activities of the Panhellenic Council is the co-sponsorship of Greek Week events with the Inter Fraternity Council. During this time, sororities and fraternities on campus combined their social activities to become better acquainted with their fellow Greeks.

Panhellenic Council sponsors many teas throughout the year to interest girls in sorority life here at Western. Through these teas the rushers are able to become acquainted with the sororties on an equal basis.

Around Christmas time, the Council sponsors an all sorority caroling to spread the Christmas spirit throughout the campus.

Two other events are also supported and carried out by the Panhellenic Council:

In the fall, the Panhellenic Council entertained the eligible rushers at convocations, which introduced the girls to the different sororities. The introduction of all sorority pledges to all other sororities was made at the annual Panhellenic Ball in the Spring.

Inter-fraternity Council



Row 1: John Samszyk, Ken Dennis, Frank Panniccia, Dave Spayde, Town-er Smith, Walter Owens.

Row 2: Jack Humphrey, Ned Hovater, Terry Swanson, Bill Purdy, Dick Blett, Ed Lawrence, Ken Keppen, Burk Campbell, Bob Nichols, Tom Strudgeon.

As the representative governing body of Western's seven social fraternities, Inter-Fraternity Council is a major contributor, both of ideas and action, to campus life. A notable I.F.C. innovation of the past year was Courtesy Week, in November, when numerous prizes were awarded students caught in acts of outstanding courtesy to others. The annual Freshman Watermelon Bust, and management of the Homecoming Queen contest were other I.F.C. services this year.

Even more active in strictly Greek activities, the council kept busy with such chores as their two Mass Rush parties, a cooperative fraternity work project, and the complete revision of rushing and pledging rules for member groups.

In conjunction with Panhellenic Council, I.F.C. staged five lively days of Greek Week Festivity, and observance which the council originated on campus four years ago.

Officers for the past year were Frank Panniccia, president; David Spayde, vice-president; Ken Dennis, secretary and John Samszyk, treasurer. Dean Smith and Dr. Woods sponsored the group.

K A Ψ

Row 1: Gerald Benford, Walter Owens, Robert Nichols, Donald Richard.

Row 2: Grover Dotson, James Bryant, James Walker, Mr. L. O. Baker, Frank Harper, Joseph DeFrance.



Kappa Alpha Psi has accomplished something which very few groups can boast . . . it has managed to sum its purpose up in a single word: Achievement. This, of itself, is a notable achievement, but it is outshone by numerous "Kap" accomplishments during the seven years of its existence on campus.

Members of the local chapter have always been outstanding in varsity and intramural athletics. In addition to active participation in Greek Week and Homecoming activities, the men sponsored a dance each semester. Their pledges were perhaps the most colorfully costumed on campus.

Mr. L. O. Baker sponsored the group this year, working alongside Walter Owens, president; Robert Nichols, secretary; and Gerald Benford, treasurer.

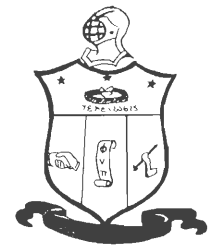



Row 1: Chuck Klevgard, Jim Boyd, Chuck Parrott, Bill Huntsinger.

Row 2: Paul Crossley, Don Koch, Bill Bean, Bob Wathan, John Croak.

Row 3: Dick Sandell, Jerry Johnson, Dick Schumar, Ken Calloway.

Row 4: Eugene Wallace, Don Wellings, Ed Lawrence, Jack Humphries, Bill Fahl, Mr. Fred Hoag - advisor, Dale Thompson, Bob Braamse, Bruce Crowley, Terry Swanson.

Row 5: Norm Jenson, Jim Burghurst, Frank Nugent, Marshall Goldman, Larry Richlack, Ivan Crawford, Gordon Wallace, Art Boerma, Jack Fricke, Jim Walters.

Rumors about this or that local fraternity going national sometimes—though at Western it seems proportionately seldom—come true. Thus it was in January of this year, when Sigma Alpha Delta dropped its oft misinterpreted letters to become a chapter of Delta Chi national.

The installation consisted of individual initiation of some forty-five members, in the imposing West Michigan Avenue "Delt house." Delta Chi purposes include the promotion of friendship, character development, and the acquisition of a sound education. The Western chapter is the forty-first to join the Delta Chi ranks. At the opposite extreme of the imposing chapter list is Cornell University, where the fraternity was founded in 1890.

Officers for the year were Ivan Crawford, Terry Swanson, Jim Berghorst, Dick Sandel, Jack Humphries, and Pat Conroy.





Delta Chi's annual Christmas Ball.



Greek Week skit.



Delta Chi's serenade their house mother.



Row 1: Arden Bancroft, Dave Sinclair, Bob Cheeseman, Bill Hestwood, Fred Endsley, Jerry McGregor, Gale Noel, Bob Soderman.

Row 2: Garth Rowland, Bill Lewis, Chuck Koons, Dick Lee, Dick Henkel, Duane Varner, Wayne Carr, Bill Tuggle, Jim Murphy, Dick Crawford, Ron Dean.

Row 3: Paul Bos, Jerry Roach, Jim Starkel, Ed Kowderduck, Frank Peterson, Ken Dennis, Gordon Smith, Bob Spencer, George Carpenter, Paul Smythe, Bob Dion.

Row 4: Don Phillips, Jerry Stanick, Jack Behrens, Robert Wetnight - sponsor, Dr. George Hillard - sponsor, Andy Luff - sponsor, Keith Vandercook, Dick Bryck, Bill Nixon, John Daggett, Tom Erwin, George Hargreaves, Frank Maher.

Row 5: John MacKenzie, Tom Taube, Paul Brown, Pete Contos, Dick Hestwood, Don Hoyt, Garth Holiday, Dick Hurni, Dunc Carter, Lew Ingalsbe, Tom Eubeler, Bill Magel, Dave Born, King Ayres.

Organized in 1931 as Omega Delta Phi, Beta Tau chapter of Delta Sigma Phi became nationally affiliated in 1948. Its aims are the social, scholastic, and moral development of the individual.

The annual Carnation Ball is the best known social activity. The Sailor's Ball, Gamblers' Regatta, banquets, parties, Greek Week and Homecoming activity, serenading and intra-mural competition fill out the busy Delt Sig year.

Weekly meetings, in the house on Academy street, were presided over by Bob Dion, who was assisted in leadership of the group by vice president Dick Hestwood, secretary Ken Dennis, and treasurer Don Hoyt. Sponsors for this year were Mr. Andrew Luff and Dr. George Hillard, and the fraternal mother was Mrs. Dewey Reynolds.





Delta Sigma Phi express a bright future for Western.

Joan Randall, queen of the Carnation Ball.

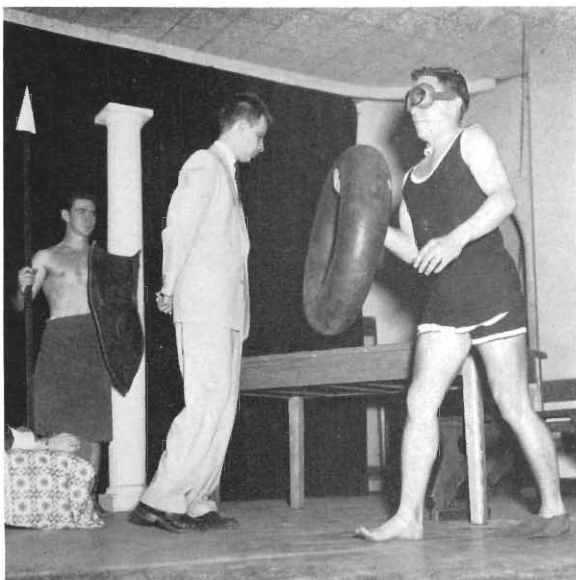

One of the hilarious scenes of the Greek Week skit.



Row 1: Jim Davison, Stan Stewart, Bernnan Gillespie, Doug DeGrow, Jerry James, Bill Purdy, Dick Blett.

Row 2: Dennis Kuhn, Dick Bloomfield, Dick Dolbee, Fred Buys, Bob Baribeau, Al Voelker, Bob Barrett, James Watson.

Row 3: Gene Neibaur, Ed Gerber, Pat Flynn, Dave Lyon, Louis VandeBosca, Frank Pannicia, Vern Bennett, Dave Adams, Don Heslet, Dick Pitman, Bruce Monica, Tom Peck.

Row 4: John Miller, Don Button, Fred Bradford, Larry Johnson, Tom Gibson, Ed Hart, Dick Hanschu, Bill Koch, Lee Stanley.

The big news this year for Sigma Epsilon was the acquisition of a two-story frame house across from the Administration building on Michigan avenue.

Founded in 1950, the local fraternity strives to promote brotherhood, scholarship, and an active social interest. Leading the organization toward these goals this year have been Doug DeGrow, president; Jack Lewis; vice president; Tom Peck, secretary; and Ron Fitch, treasurer. Sponsors were Mr. Merrill Wiseman and Master Sergeant Killebrew. Mrs. Pearl Young served as house-mother.

Sig Ep contributions to homecoming included a prize-winning lawn display and the triumphant candidacy of Gloria Hungerink for Queen. Other major social events of the year included the annual Heartbeat dance, a Christmas party for Lake Farm children, sorority parties, serenades, and closed functions.

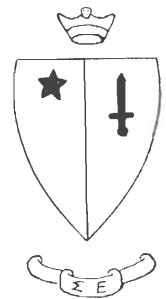

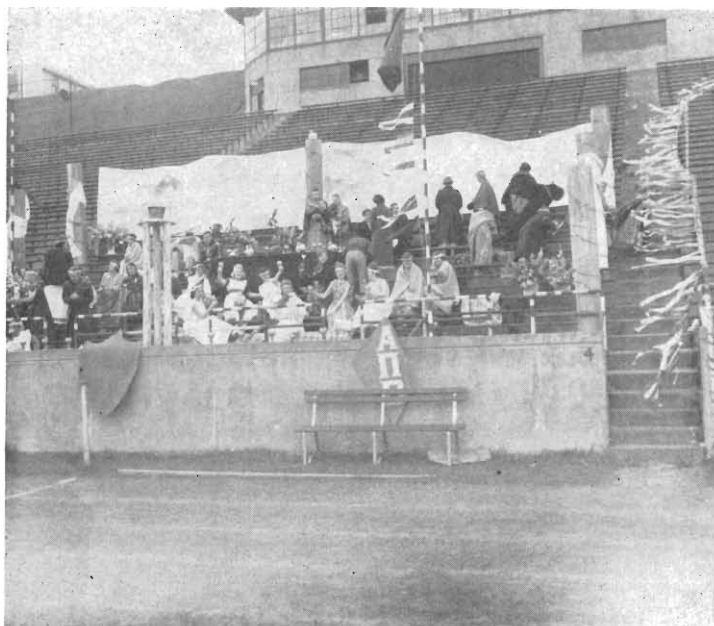

The prize winning display of Greek Week.



A story of fifty years.



The Sig Eps' new home.



Row 1: John Hopkins, Dick Reyff, Dick Becker, Jim Lewis, Don Moran, Ray Cooley.

Row 2: Bob Dudley, John Bocknowski, Bob Dennison, Ellsworth Starring, Duane Kowalk, Ron Gordon, Sterling Breed, Jerry Soergal, Dave Etheridge.

Row 3: Bob Hughes, Ray Titus, Dave Potter, Ken Keppen, Lyle Huggett, Don James, Grant MacDonald, Joe Crisler.

The organization in 1913, of the Hickey Debating Society began the 41-year history of what has been, since 1941, Chi chapter of Sigma Tau Gamma national social fraternity.

Repeatedly the winners of the fraternity scholarship trophy, the Sig Tau's also copped cups this year for their Homecoming float, and their quartet's triumph in the Fraternity Sing. Other activities of the group included the annual Jack McCall dance, a closed White Rose formal dinner-dance, and the usual full schedule of fraternitiy social functions.

Fraternity officers this year included John Bochnowski, president; Ray Titus, vice president; Lyle Huggett, secretary; and Don James, treasurer. Dr. Howard Mowen, Mr. Charles Starring, and Mr. Howard Bigelow sponsored the group.





Sig Tau's Turtle Derby at the Carnival.

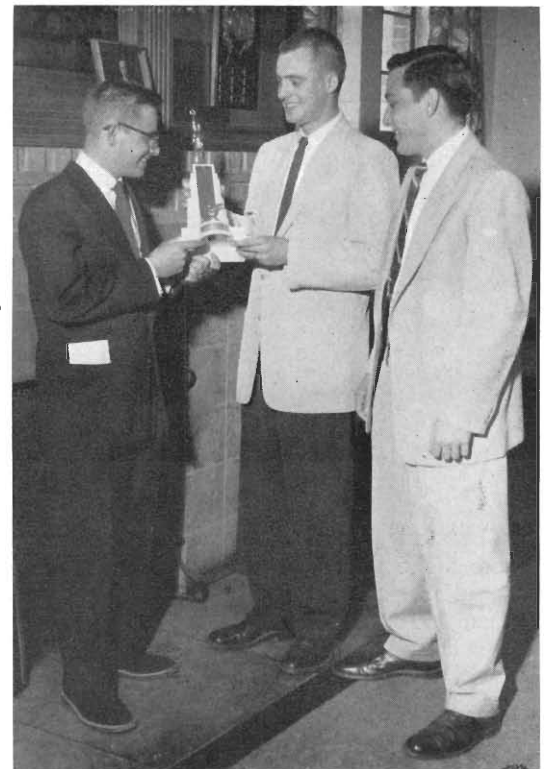

President Bochnowski receives the scholarship trophy for the Sig Tau's.



The return of Jack McCall.



Row 1: Peter Lindquist, Loyd Thomas, Frank Burris, Lew Fanjoy, Sam Spayde, Hal Beattie, Ken Blayden, Dale Frizzell, Ned Hovater, Skip Miller.

Row 2: Andy Sikorski, Jerry Paquin, Forrest MacKellar, Ed Kahn, Chuck Feucht, Bob Bailey, Burk Campbell, Jim Radde, Dale McAllister, Ron Curcuro, Jim Armstrong, Randy Preston.

Row 3: Lew Trudell, Chuck Briggs, Jim Casey, Duncan Clarkson, Hank Johnson, Jim Reaber, Dick Teugh, Art Phillips, Dave Koth, Ed Strong, Walt Briney, Bill Rock, Dick Reed.

Formerly Theta Chi Delta, the local chapter of Tau Kappa Epsilon has been a leading social organization on Western's campus since 1920. It affiliated with the national in the spring of 1952 as the Delta Alpha chapter.

Approximately sixty local Tekes were led this year by Peter Lindquist, president; Dave Powell, vice president; Jim Armstrong, secretary; and John Mills, treasurer.

The Teke year was highlighted by such activities as the closed Ides of March dance, a Christmas party with children from the juvenile home, numerous banquets, parties, and serenading excursions. Their Homecoming float was a winner, as was their Fraternity Sing effort.

Teke housemother was Mrs. Mowder, and Drs. William VanDeventer and G. G. Mallinson sponsored the organization.



A scene from the Greek Week skit.



Inter-fraternity sing winners.

Tau Kappa Epsilon Party.





Row 1: John Bugenske, Ben Ainsworth, Dick Shilling, Jack Sherman, Robert Redmond, Dave Mack.

Row 2: Robert Brennan, Charles Krupp, Frank Hageman, Mrs. Thelma Slaughter - housemother, Edward Flanagan, Chester Was-kiewicz, Jim Leisher.

Row 3: Dick Cooper, Herm Saitz, Doug McGinnis, John Samczyk, Oscar Frangquist, Don Lightfoot, Gene Howard, Dick Laver, Roger Wayne.

Row 4: David Drake, John Gordon, Edward Lawrence, James Farrell, Fred Hauser, Larry Doyle, Bill Rindge, Ben Ebling, Maurice Metzelaars, Ken Keizer.

Zeta Delta Epsilon acts on the belief that the way to a man's head is through his stomach. At their traditional steak and mush dinner, members in the upper fifty percent of the fraternity, scholastically, eat steak, while their less successful brothers must be content with mush. Each man's date shares his fate at this event.

The thirteen year old local fraternity occupies an imposing house on South street. Officers this year were Jack Sherman, president; Leo Stevens, vice president; Ben Ebling, secretary; and Dave Mack, treasurer. Dr. Jack Plano and Mr. Bill Ring sponsored the group.

Among the Zeta Deltas' contributions to the social calendar are The Sweetheart Ball and Variety Night. Other activities include intramural sports, two pledge banquets yearly, Homecoming participation and frequent parties with sororities.



A going away party for John Gordon.



Home Sweet Home.

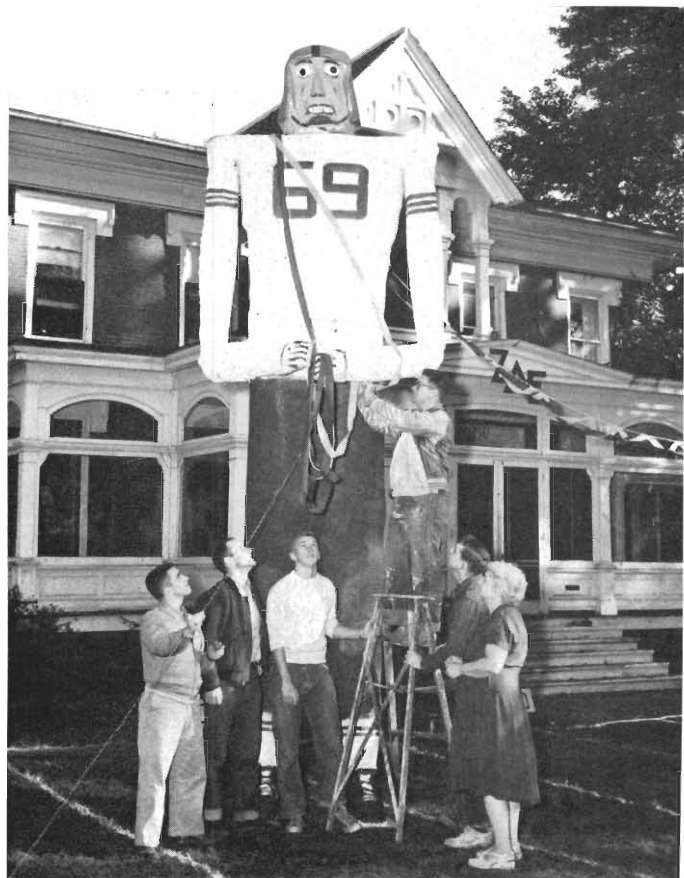

Zeta Delta Epsilon's Homecoming display.



The piercing lights of the Men's gym penetrated the frosty night air and the ebony hue of the winter evening seemed quite undisturbed in its tranquill slumber. But inside this edifice of mortar and stone eager cries and pleading cheers shook the very foundation for here a Western team was locked in combat.

At home or away, spring or winter, in any sport there eager, fighting, sportsmen are heralding the name of Western

Athletics

throughout the sporting world and so may we here, in these few pages, return their tribute with these humble portraits of recognition. Hail, men of Western!

Athletic Board

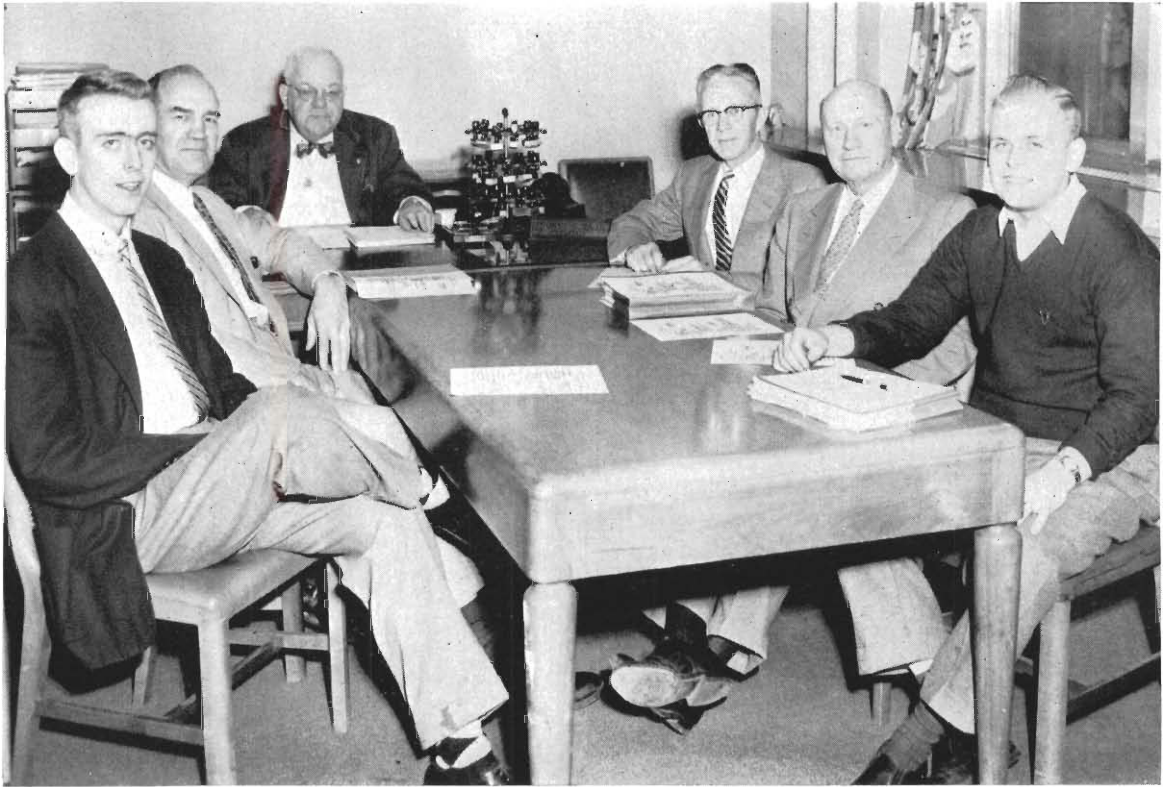

Left to right: George Hargreves, Mike Gary, John C. Hoekje, C. B. MacDonald, William Berry, Len Holmes.

The athletic activities of Western Michigan's Broncos were expertly handled by an experienced Board of Control headed by Chairman Dean John C. Hoekje. The Board aptly handled all matters concerning scheduling, eligibilities, and issuing of awards.

Representing the athletic department was Mr. Mike Gary, and as is the custom the remaining representatives consisted of five faculty members and two student representatives. Faculty members consisted of Cornelius MacDonald, William Berry, and Charles Smith, while the student's voice was upheld by George Hargreves and Len Holmes.

Athletic Department

The name of Western is fastly becoming one that is not only recognized in the sporting world but also respected and justly feared. But behind these teams which have brought honor to Bronco squads in both victory and defeat is the battery behind the working machine; the mechanics who mold and mend these physical machines; the instructors who give the essential fundamental teaching and guidance to the sportsmen of Western Michigan College. This is the Athletic Department, the coaches and instructors who make up the backbone of our athletic squads.

Row 1: Ed Gabel, Head Trainer; Homer Dunham, Publicity; Joe Hoy, Basketball; Charles Maher, Baseball; George Dales, Track.
Row 2: John Gill, Associate Director; Tom Slaughter, Freshman Coach; Ray Sorensen, Tennis; Jack Petosky, Football; Roy Wietz, Golf, Assistant Football; Don Boven, Assistant Basketball; Mike Gary, Director.



Physical Education Department

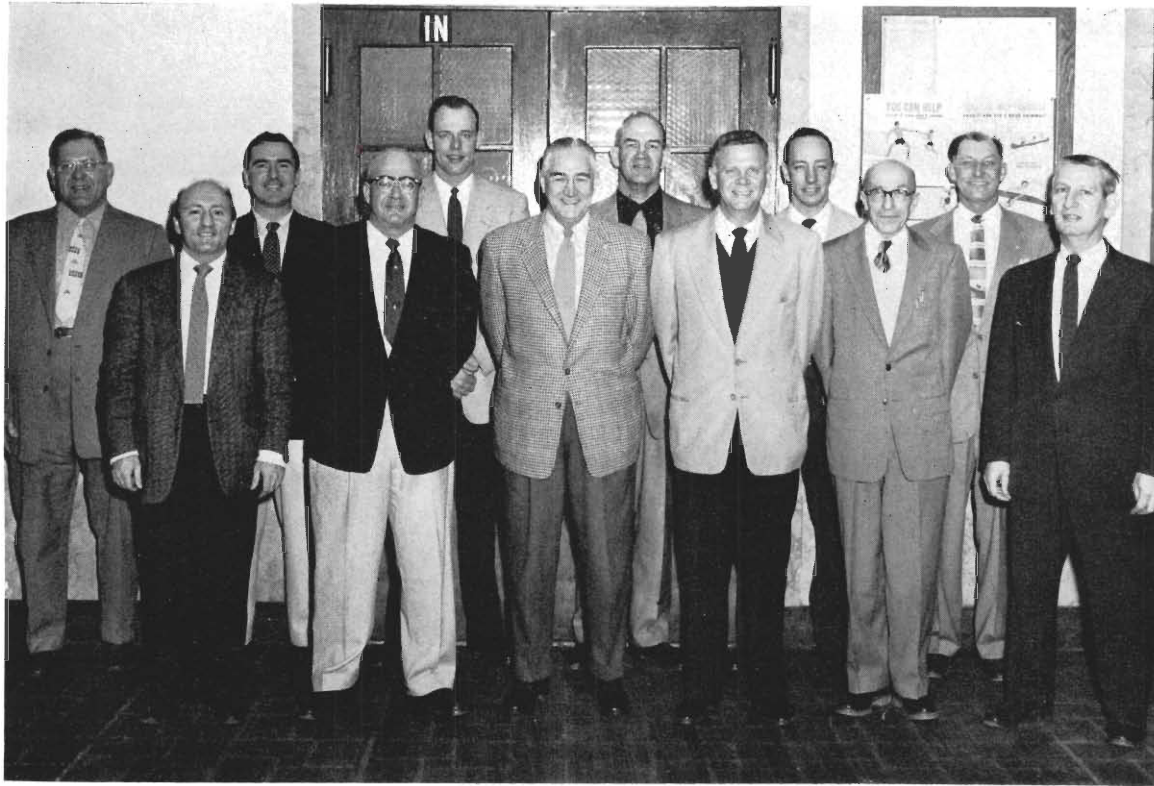

Row 1: George Dales, Charles Maher, John Gill, Tom Slaughter, Homer Dunham, Ed Gabel.

Row 2: Roy Wietz, Joe Hoy, Don Boven, Mike Gary, Jack Petosky, Ray Sorenson.

Physical Education majors and minors are all skillfully trained and conditioned by an experienced staff of instructors comprising Western's physical education department. The department trains future coaches and instructors in the techniques of baseball, football, basketball, track and various subordinate sports.

Western's Physical Education staff directs all gymnastic and hygienic instructions in which the male students of Western are required to procure four semester hours of credit. This same competent staff also sponsors an interesting intramural program for the men of Western.

FOOTBALL

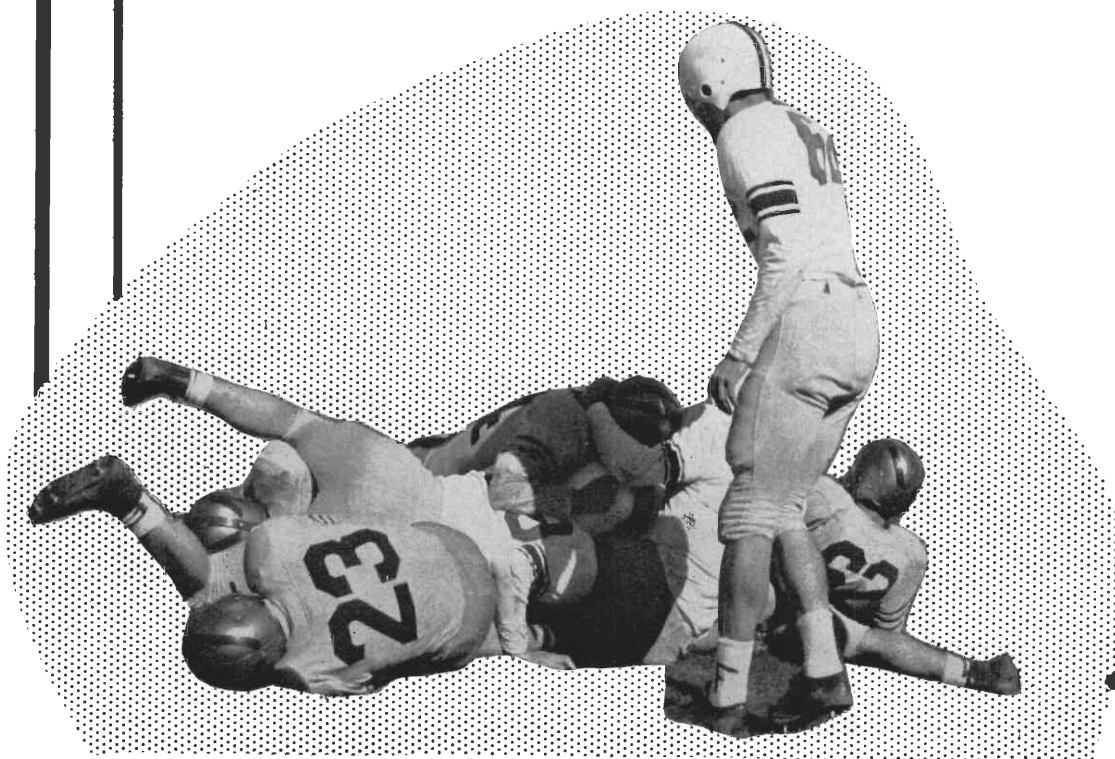



Row 1: Max Matson, Dick Bryck, John Isom, Jack Kelder, Leslie Koster, Jim Ralph, Paul Pope, Dick Hanschu.
 Row 2: Ass't. line coach Ray Weitz, John Berryman, Jerry Ganzel, Duane Gebben, Paul Bos, Jim Walker, Jerry Austin, Tom Czyz, John Chalapis, Head coach Jack Petosky, Ass't. coach Don Boven.
 Row 3: Ass't coach Joe Hoy, Ass't. coach John Gill, Charles Nidiffer, Don Finnefrock, Dick Zimmerman, Louis Fierens, Jim Devine, Bob Soderman, Bruce Bosma, Trainer Ed Gabel, Mgr. Jerry McGregor.



Captain, Les Koster

1954 VARSITY FOOTBALL

Western	19	—	CENTRAL MICHIGAN	25
Western	13	—	MARSHALL	47
WESTERN	20	—	Bowling Green	15
Western	7	—	TOLEDO	19
Western	0	—	MIAMI	48
WESTERN	19	—	Ohio	6
WESTERN	38	—	Western Reserve	6
Western	13	—	KENT	20



Jack Kelder and Max Matson receiving awards from Dr. Berry as most valuable player, and most improved player respectively.

Western's budding Broncos showed a very well balanced team which shouted defiant warnings to future foes by jumping from a 1-6-1 season to a highly respectable 4-5 record. Jack Petoskey, Western's head mentor, guided his crew to three wins against four losses in the invariably tough Mid-American Conference. Comparing this to last year's conference record of 0-4 one must admit that the Broncos have bettered themselves immensely. This bettered result pushed our gridders out of the conference's sixth spot up to a more creditable fifth place.

Varsity

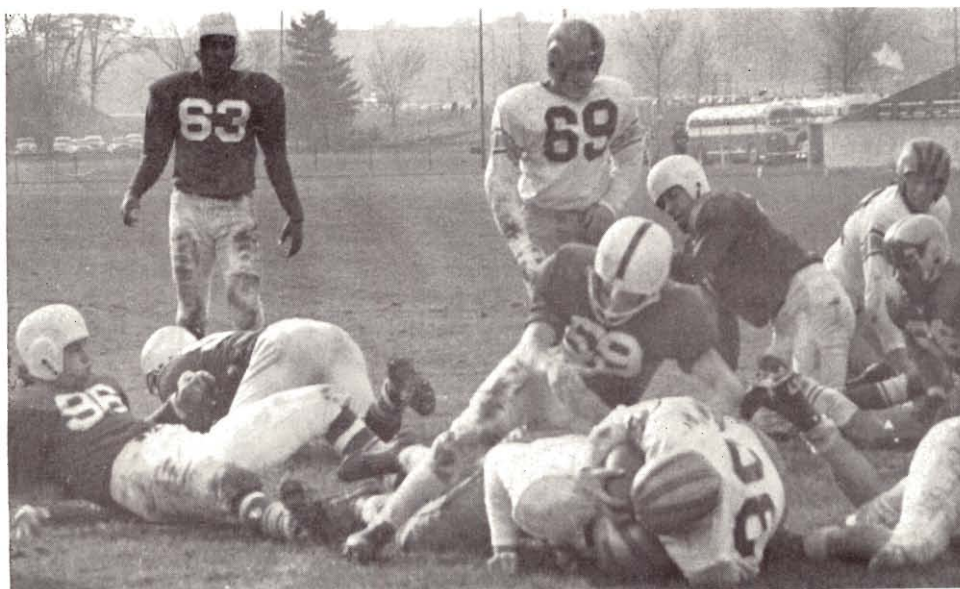

A line plunge by Nidiffer nets six points against Western Reserve.

The bulk of Western's talent came from experienced Juniors and several veteran seniors. But as usual there was much optimism in the air even after Central Michigan and its talented Jim Podeley smashed the Broncos on the opening day of the season 25-19. Even though this was only the fourth loss to Central in twenty-nine games it was enough to stun the Broncos so as to dim their hopes and lessen their moral for their trouncing by Marshall 47-13. Although LeLand David, the Muskegon Flash, sped 89 yards for a TD in this encounter the play was weak.

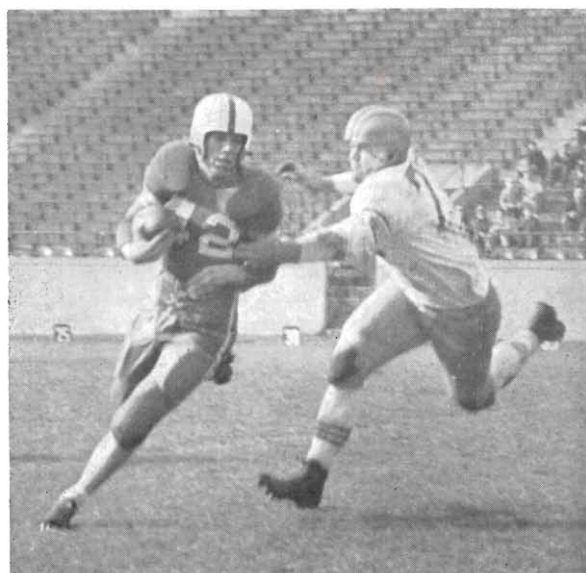

Koster about to drop an Ohio U. man.

Football

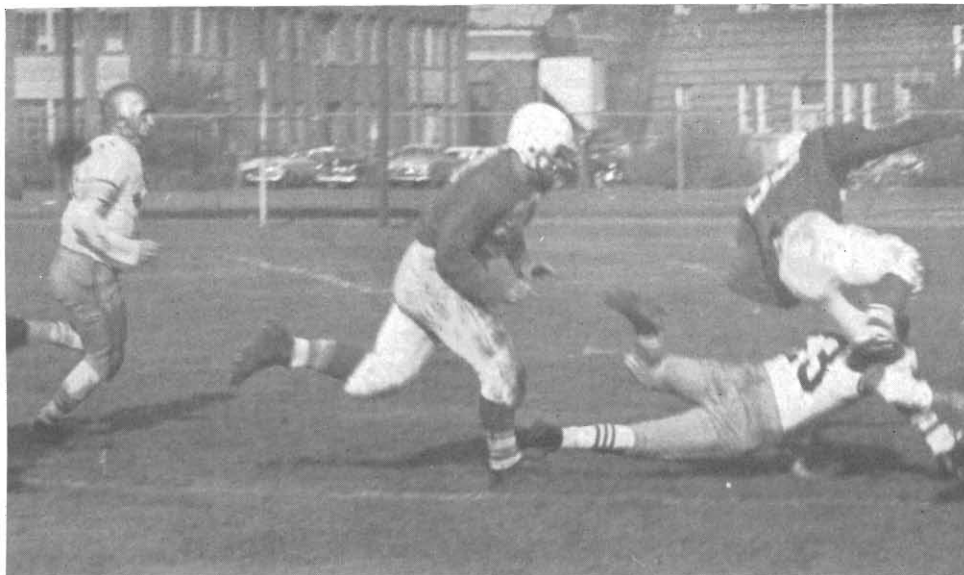

Carrol of Western Reserve tripped up by Jim Ralph.

But the dark clouds scattered as Jack's boys came to life against Bowling Green and wrestled their first Mid-American victory in two years, 20-15. Matson and Bosma were the big guns for Western and supplied many thrilling runs for the large Band Day crowd. But fate destined the joy of triumph to be short-lived for the following week the Toledo Rockets, annual conference foes, topped the Broncos 19-7 in a steady drizzle to further torment the hundreds of Homecoming fans who were sent home soaked as well as defeated.

Defeat, victory, then defeat again seemed to haunt the Broncos and at one time or another the

boys might have justifiably thought themselves on a gridiron roller-coaster. For that's how it went. After the defeat by the Rockets there came a brief taste of triumph at the expense of the Bears of Washington University. It was Western's turn to put the damper on Homecoming festivities as they outlasted the Bears at St. Louis that Saturday afternoon 7-6. The next downward swoop of the coaster was at the hands of the mighty Miami top man on the MAC totum pole. The unbeaten Redskins blasted the hometown boys for seven touchdowns as they compiled 48 points to our lowly 0.

Bosma stopped short of goal.

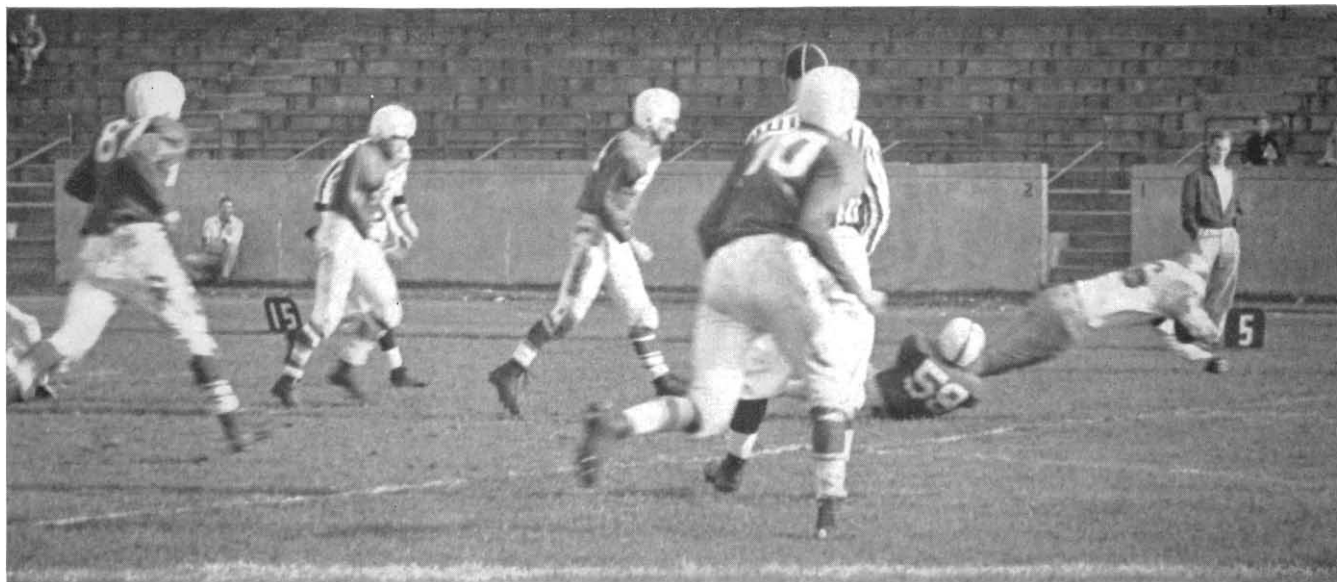

Varsity



Nidiffer hauled down from behind.

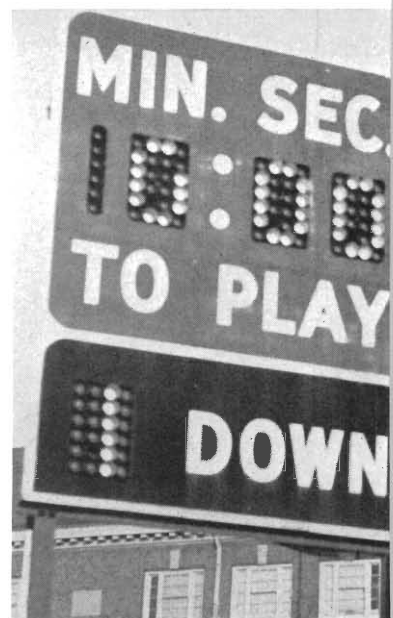

The highlight of the '54 season.

But to inverse a popular theory, "What goes down must come up." And so the aroused gridders of Western gritted their teeth and held firmly as the gridiron express zoomed up to new peaks and at its extreme height it saw a new Bronco mill blast highly touted Ohio U. 19-6. Sliding along in MAC's third position the boys from Athens seemed to regard our Broncos a little too lightly and were unexpectedly shaken by a hard-charging line led by Austin, Walker, Devine and Soderman. But the high surprise of the season was yet to come



Ganzel about to slip away for yardage against Ohio U.

Football



Kelder and Walker advance on a fallen foe.

for the following Saturday, a bright sunny afternoon in more than one way for the fans gathered at Waldo stadium the high flying Broncos battered an ill-fated Western Reserve team to the tune of 38-0. This was the third MAC win of the season and boosted the Broncos up to fifth place. Although the conclusive game of the season was not a victory it was by far a moral triumph not only because the Broncos held powerful Kent State to a 20-13 score but with this achievement alone Western's gridders displayed much more promise for '56.



Jerry Ganzel throws to Bronco end Dick Zimmerman.

Varsity Football

MID AMERICAN CONFERENCE

	Won	Lost
MIAMI	4	0
KENT	4	1
OHIO	5	2
TOLEDO	3	2
WESTERN MICHIGAN	3	4
WESTERN RESERVE	2	3
MARSHALL	2	5
BOWLING GREEN	0	6



Ganzel to Fierens combination threaten again.

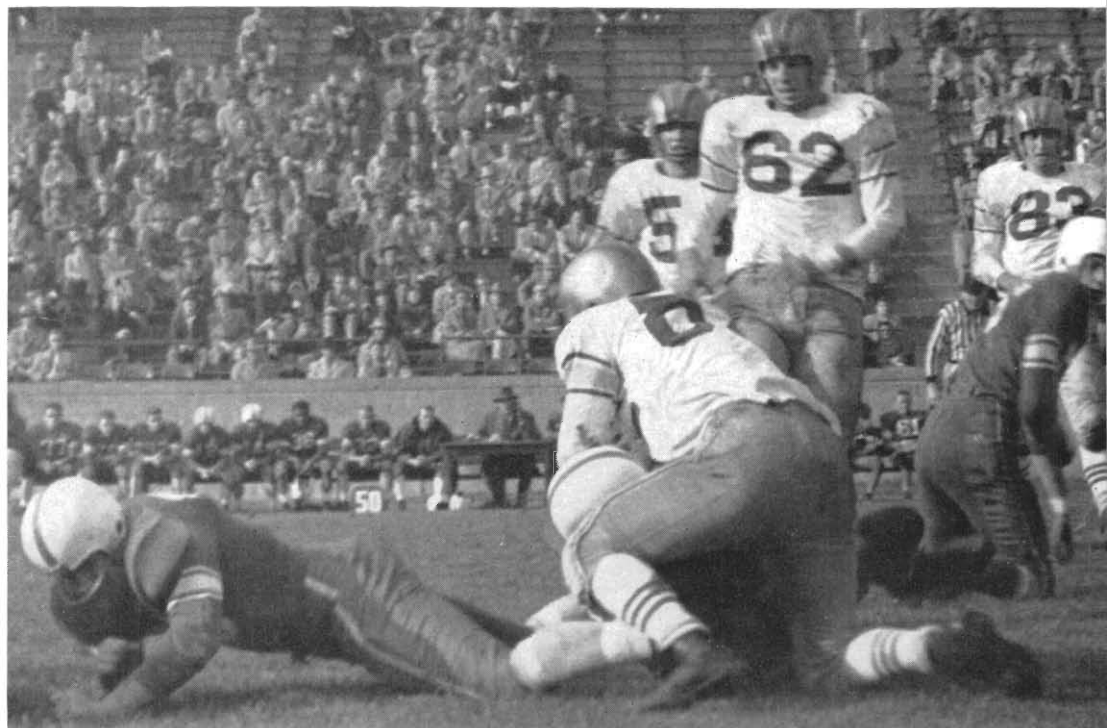

Ganzel, Kelder, and Fierens look on while Bos halts the progress of an Ohio U. man.

Freshman Football

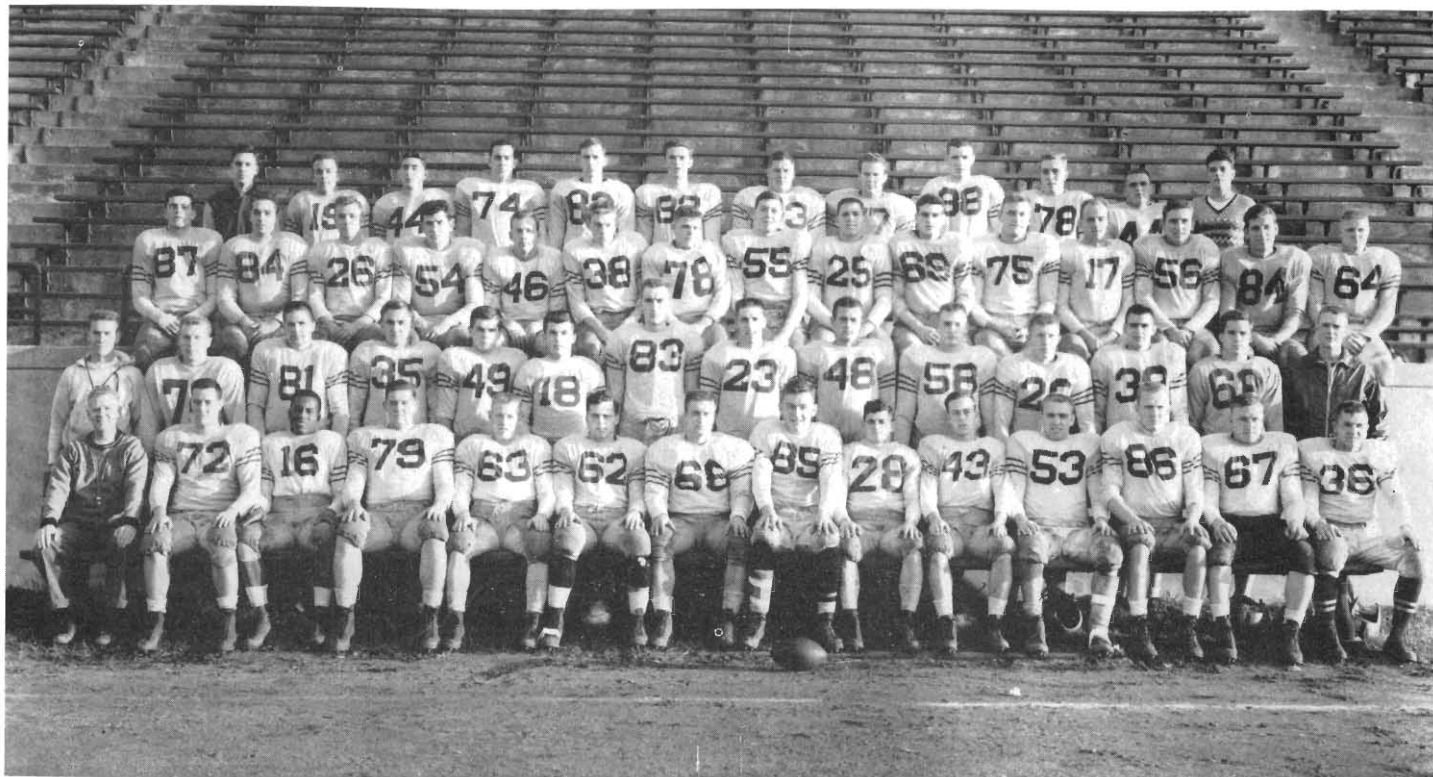

Row 1: Coach Slaughter, Don Yardley, Russel McLean, Bob McKenzie, Don Henderson, Larry Benefield, Gerald Levitan, Carl Silas, Don Trolz, Manard Niebor, Gerald McNew, Tom Johnson, Roman Juzwiak, Clayton Hanschild.
 Row 2: Asst. Coach Stollsteimer, Dale Easter, James Sheppard, Joe Kwiatkowski, Dick Sosnowski, Dick Link, Larry Richlak, Bob Mason, Bill Hesstwood, Bob Wertz, Dick Barnhill, Jack Quinn, Bill Barnes, Asst. Coach Fossen.
 Row 3: Bob Geiger, captain, Dave Crane, Dick Henkel, Don Lukens, Gerald Geile, Captain, Dick O'Neil, Don Pike, Dave Hoyer, Bob Koehl, John Sweazy, Phil Lahner, Dick Wedel, Gayle Rowe, Willis Bates, Ken Buhler.
 Row 4: Chuck Beadler, mgr., Alexander Forrester, Ron Lodzinski, Jack Hopkins, Norm Tubas, Bob Walsh, Mike Wooden, James Crum, Don McMann, Harvey Wilson, Bob Steltman, Noys, mgr.

The little Broncos gave some hope to Western fans for bigger and better things to come on the gridiron. Although they played only two scheduled contests they showed well and with a little more experience will be the big guns in Western's future attacks on the MAC crown now worn by powerful Miami of Ohio.

In the first game of the season the Frosh defeated Grand Rapids Junior College 19-0. Gerald Geile and Bob Long were impressive halfbacks in the Western offense and Larry Bonifield and

Roman Juzwiak were great at the guard spots. The second game was with powerful Detroit and the boys took a licking 15-7. But this was not the complete story. Although Coach Slaughter's squad outplayed Detroit as far as first downs were concerned, they just couldn't overcome the first quarter scoring of the Detroiters. In a final scrimmage with the varsity reserves the Frosh punched out a 20-0 victory which could very well mean they will be giving those very boys something to look out for next year when they battle for positions on the Bronco's varsity.



Row 1: James Shennan, Byron Skinner, Michael Dorgan.
Row 2: Coach George Dales, Tom Coyne, Bill Pyle, Val Eichenlaub, James Arnold, John Frasher.

1954 RECORD

WESTERN	18	Central Michigan	39
WESTERN	25	Michigan State	32
Western	35	MICHIGAN NORMAL	21
WESTERN	17	Bowling Green	42
Western	42	MIAMI	17
WESTERN	23	Marquette	32

MAC RESULTS

MIAMI	18
WESTERN	46
Bowling Green	72

CCC RESULTS

NOTRE DAME	29
WESTERN	59
WHEATON, Drake, Marquette, Chicago	

The Broncos placed eleventh, the same as last year, in the NCCA Championship Meet.

On the afternoon of October 9, the possibility of an undefeated season, conference championships, and a rating high among the nation's top teams, seemed a very reasonable possibility for the Broncos. Western had that day beaten Michigan State—the New York Yankees of cross-country—and still the Broncos seemed to be short of their peak. The preceding week, in the season's opening meet, Western had utterly humiliated a Central Michigan team from which great things had been expected.

But against Michigan Normal in Western's third meet, on a dismal, gray, rainy Saturday, Western's hopes were killed as Normal decisively outran the Kalamazoo outfit. (Normal went on to win the NAAU Junior cross-country title.)

Miami completed the disillusioning process a week later with a one-sided victory over Western in a double dual meet that included Bowling Green. That Western outclassed the host team, Bowling Green, to the extent that they had been outclassed, was scant satisfaction for the demoralized Broncos. In retrospect the Westerners can be soothed by knowing that Miami was good enough to finish in third place in the NCAA national championship meet.

Cross Country

After the Miami tragedy, Western bounced back to beat Marquette and went on to finish second in the MAC meet and also in the CCC affair. That coupled with an eleventh place in the NCAA championships makes 1954 a successful season by objective standards, but Coach Dales and each of his runners expected better things.

On the basis of the year's first two meets better things should have been forthcoming. Against Central, Tom Coyne, Carl Ramsay, and Bill Pyle calmly strode the last mile together, breaking the tape a full eight seconds in front of Central's first man, Don Witbrodt. No Western runner had ever beaten Witbrodt before. And against State, although Ramsay and Pyle dropped well back, Pyle ran another fine race. From this race through to the end of the season, no Bronco was to come even close to Pyle.

It was in the State meet that Don Richards indicated that he was able to battle the leaders. But like every other Western runner with the exception of Pyle, Richards was inconsistent. Though his strong finishes earned him second place on the team in some meets, in others he was as low as fifth. The same was true of Coyne, Ramsay and Val Eichenlaub. Eichenlaub saved his second place finish for the NCAA contest when he astonished everyone by taking 38th in the harrier classic. In the same race, Ramsay and Coyne wound up some sixty places behind Eichenlaub.

Byron Skinner and Jim Arnold, both runners of proven ability, didn't show up well against the high caliber opposition — including their teammates—which they faced during the year. Arnold, the best runner from Western's '53 team, was troubled with illness most of the season.

Mike Dorgan and Jim Sheehan alternated as the team's seventh man. And the team was blessed with ever-ready, innipresent, no-emergency-is-too-great Jack Frazier—probably the best student manager in the history of cross-country.

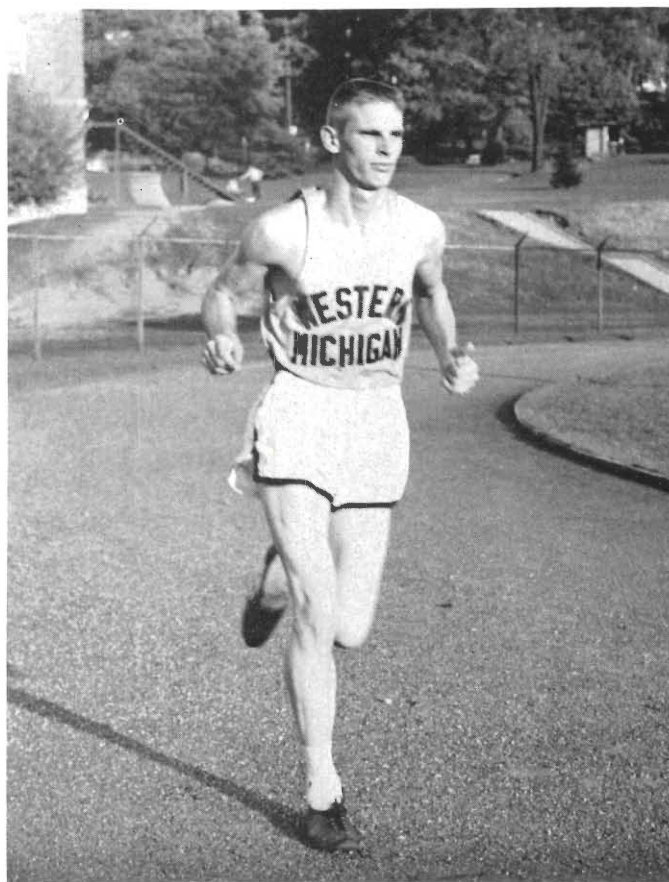

Bill Pyle

Freshman Cross Country



Row 1: Ivan Lappin, Don Embs, Bob Winkler, Dick Jackman.
Row 2: Manager Jack Frazer, Don Bruggeman, John Warolk,
Captain Al Dixon, Dave Harrington, Phil Ballien, Coach George
Dales.

Western's frosh harriers, led by John Wardle and in the early season by Phil Ballien, ran their way to a four win-one loss season. For the third straight year Miami was the only school to best the Ponies. They won this season's affair 19-47, when three Western runners dropped from the race — the one occasion during the entire campaign in which more than one Westerner quit.

After Phil Ballien was sidelined with a leg injury, early in the season, John Wardle, second best Michigan high school miler in '54, became the Ponies' undisputed top runner. Don Bruggeman, who like Wardle, had run no cross-country in high school, and Al Dixon, gave Western strength in the crucial third and fourth positions.

Ballien, Wardle, Bruggeman and Dixon are sure varsity material. And any of the remaining Pony runners — Don Embs, Dave Harrington, Robert Winkler — have shown flashes of ability which could quite possibly lead to varsity berths.

BASKETBALL

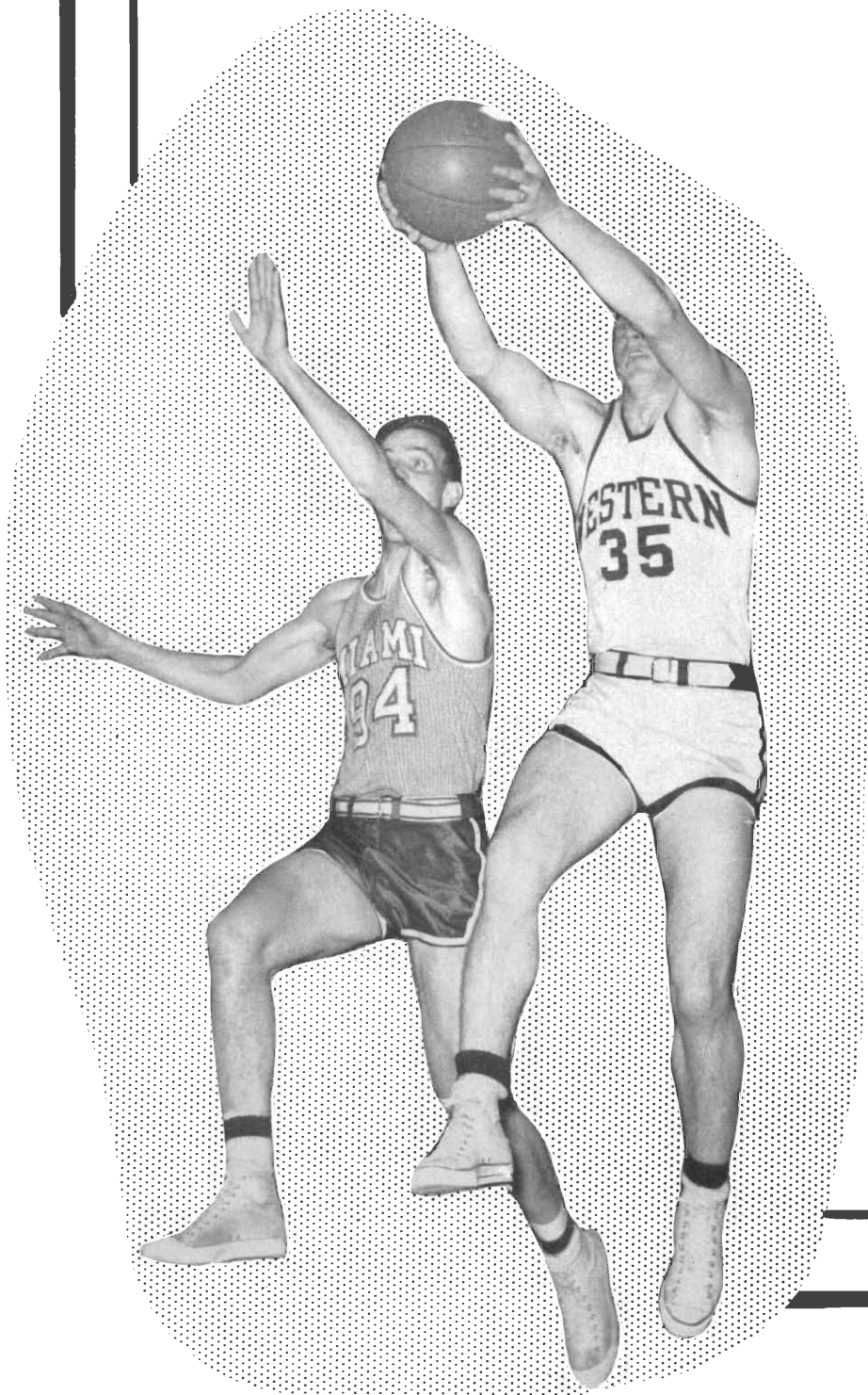

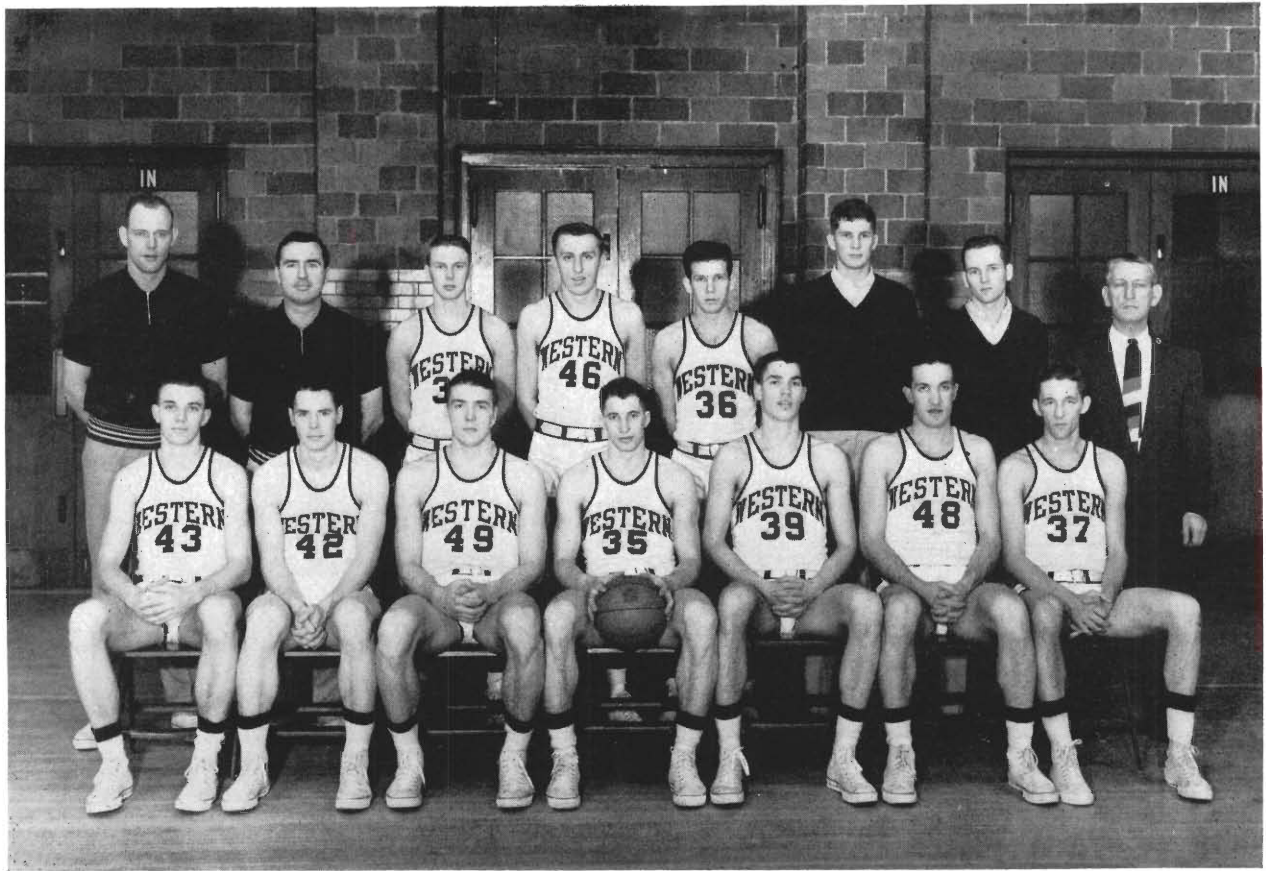

Row 1: Al Barkley, Fred Corbus, Capt. Harold Stacy, Jack Smith, Len Eason.
Row 2: Coach Joe Hoy, Ass't Coach Don Boven, Roger Newman, Cy Miller, Larry Pedracine, Ray Galanski, Mgr., Dale Blosser, Mgr., Trainer Ed Gabel.

Barkley successfully steals the ball from his opponents.



The 1954-55 season for the Broncos of Western was a prosperous one indeed. Although the Broncos had to be satisfied with a third place standing in the Mid-American Conference they showed plenty of zip and power by downing such teams as MAC leading Miami, Loyola of Chicago, and highly talented Marshall college, second rung in the final MAC standings.

Varsity Basketball

Miller drives in for a good old fashioned lay up.

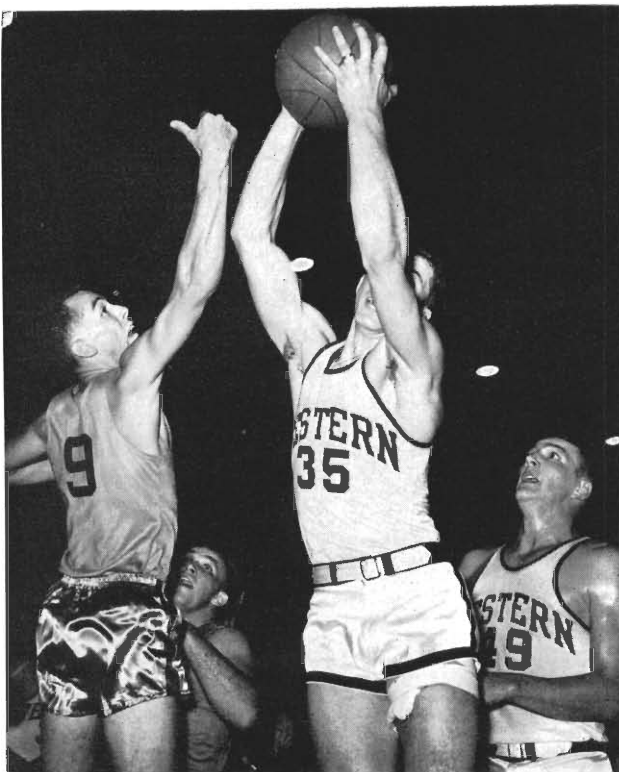
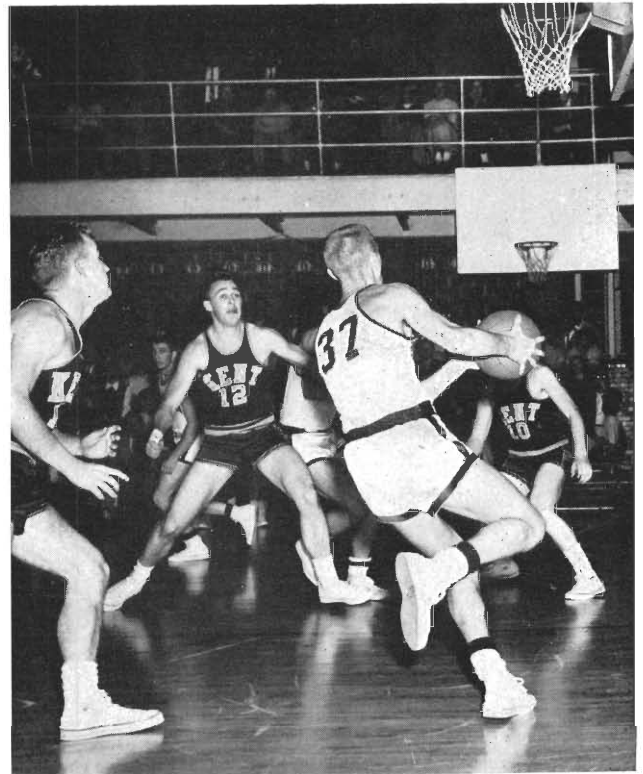

Muscles strain for a rebound.

Western's men finished with a respectable 12-10 record which could have been improved exceedingly except for the deadly slump the team fell into whenever holidays and regular school vacations interfered with regular play. The big feather in the cap of coach Hoy's crew is the record smashing performances turned in by individuals and the team. The 1721 points scored by the varsity established a new season high total for scoring. The 1109 counters in Mid-American play is also a season record. Western's 118-76 triumph over Kent State provided a new home combined score record. A new away-from-home mark was also set on Western's Reserve's floor; the Broncos piled up 113 points to Reserve's 100.

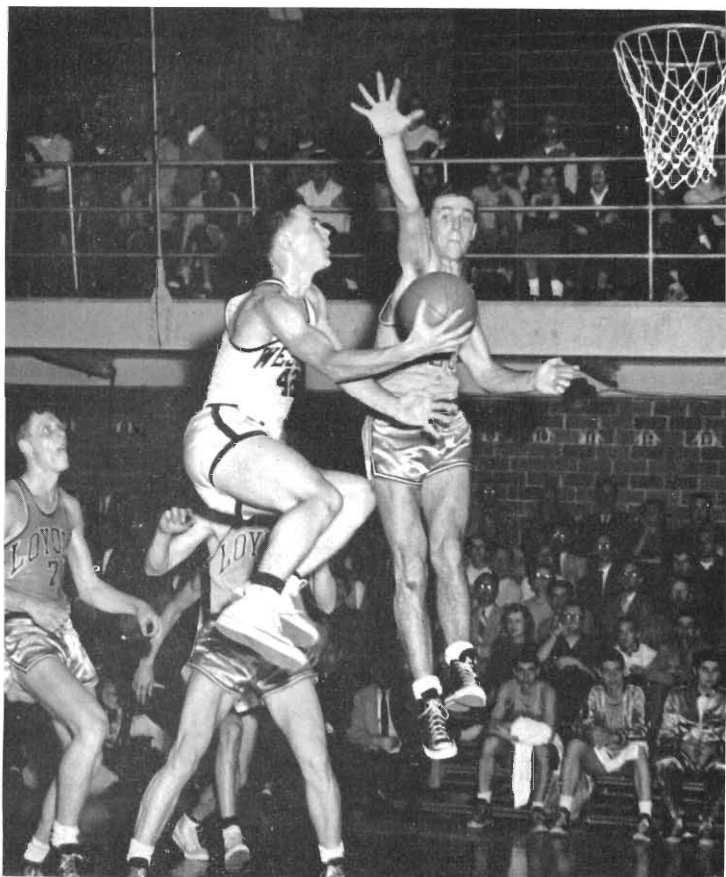

Basketball ballet.

VARSITY BASKETBALL RESULTS 1954 - 1955

Western	74,	Manchester	69
Western	63,	Northwestern	87
Western	68,	Wisconsin	80
Western	95,	Central Michigan	91
		two overtimes	
Western	118,	Kent State	76
Western	60,	Toledo	52
Western	77,	Miami	76
Western	84,	Ohio U	97
Western	50,	Marshall	79
Western	69,	Valparaiso	75
Western	65,	Miami	91
Western	88,	Bowling Green	76
Western	52,	Toledo	44
Western	89,	Marshall	75
Western	113,	W. Reserve	100
Western	86,	Kent State	80
Western	88,	Loyola	84
Western	70,	Valparaiso	89
Western	82,	W. Reserve	76
Western	75,	Loyola	99
Western	68,	Bowling Green	80
Western	87,	Ohio	95

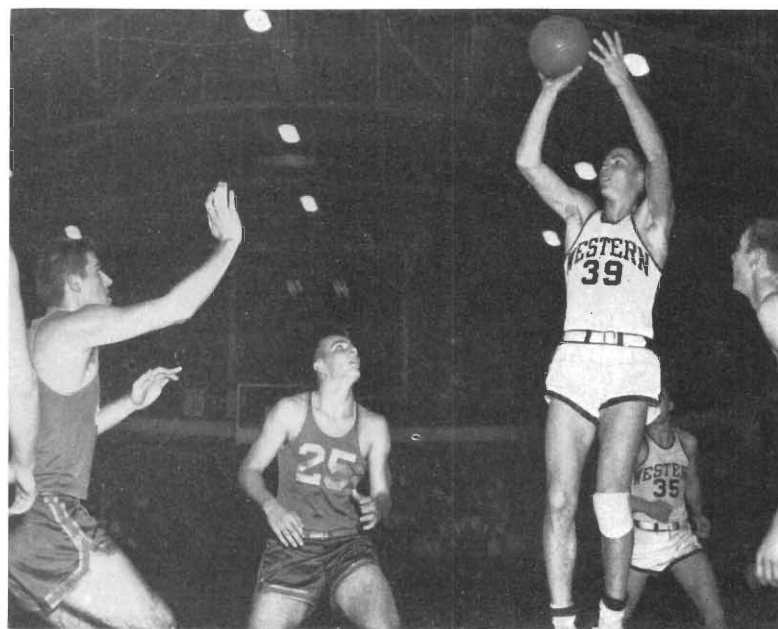

Smith attempts a jump shot against Manchester.

Varsity Basketball

Stacy's well known jump shot threatens again.

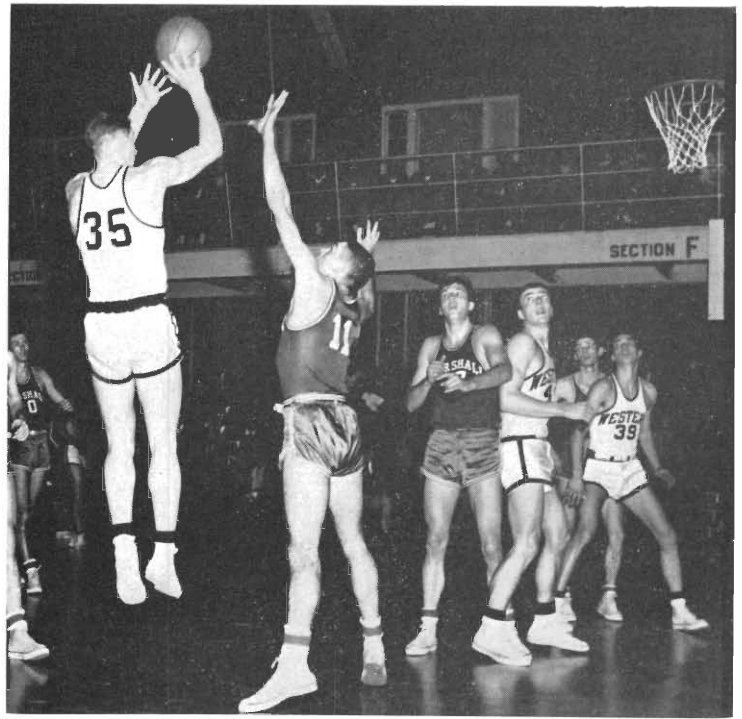

The team also set a record against Bowling Green in sinking 42 of 51 free throws. That was the night Captain Harold Stacy, only senior on the varsity, broke the Bronco scoring mark with 35 points. It also broke the floor single game record for individual scoring. Stacy also set a record for an individual in free throws that night hitting 17 out of 19 tried.

Last season was by no way a poor one for a 12-10 record is highly respectable in the tough Mid-American and besides this our boys battled such powers as Northwestern and Wisconsin, two

strong teams in any man's league and both Big Ten squads. Valparaiso and Loyola were also two big headaches in the Hoyman's past season, the former trimming the locals 75-69 and 89-70.

Western's buckin' Broncos opened their season with an impressive victory over Manchester College and then fell victim to Northwestern and Wisconsin, losing to the former 63-87 and the latter 68-80. The next trip was to Mt. Pleasant where the Broncos ran into a stubborn Chippewa team and the Hoymen sweated through a double overtime before suppressing the Central Michigan five 95-91.



Let's go team.

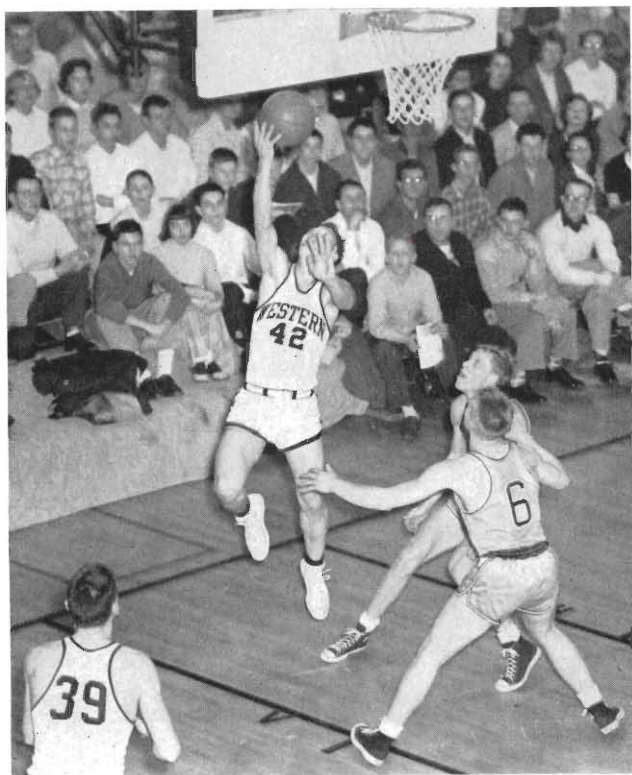

Barkley tries a lay up against Loyola.

The first home game was the thriller with Kent State which saw the records falling like the proverbial flotsam and jetsam but seemingly much faster than the lightning fast break of the local hardwooders completely baffled and distressed with Kent quintet and the record breaking 118-76 score was the outcome. Western then swept to the MAC lead defeating Toledo and Miami in suc-

cession. Then the vacation blues fell on the Western squad and resuming play after a 20 day layoff the flashing fast break and eagle-eye scoring punch was lost and the Broncos fell victim to three MAC foes and strong Valparaiso. Western got back on its feet towards the middle of January and rallied to down Bowling Green, Toledo, Marshall, W. Reserve, and Kent State in succession and at that time made its most serious bid for the MAC title.

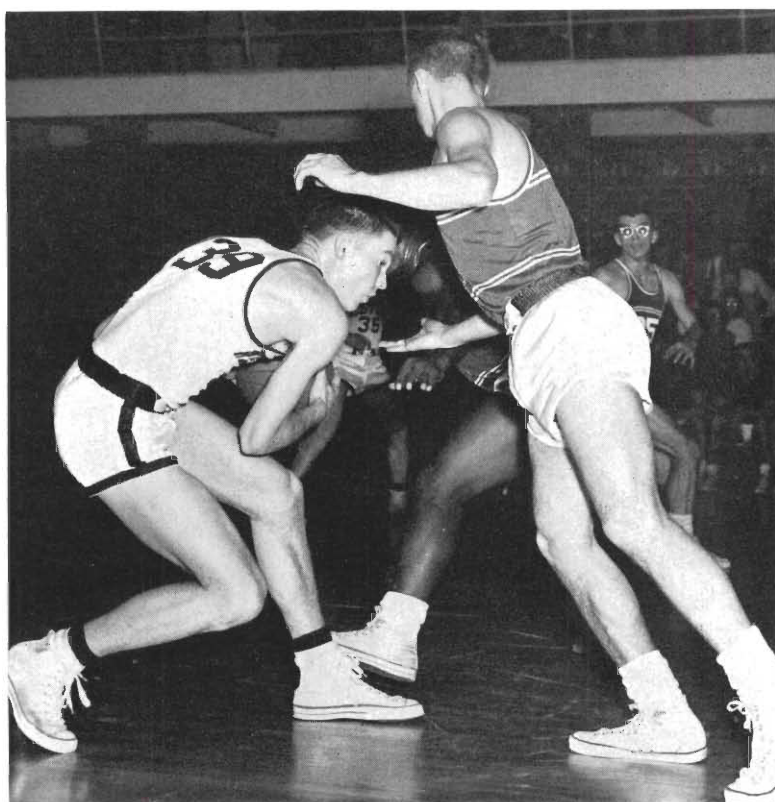

Smith tries to outmaneuver Howard and Cassidy of Western Reserve.

Varsity Basketball

After a victory over powerful Loyola, a loss to Valparaiso, and a triumph over W. Reserve the local boys hit a serious slump that cost them a share of the MAC title and lost to previously beaten Bowling Green and dropped their second contest with Ohio, leaving them in third spot of the Mid-American standings.

Capt. Harold Stacey set the scoring pace for the season with 350 points for a 15.9 game average.

Fred Corbus, center, followed him with 337 for a 13.2 and Alan Barkley collected 291, Jack Smith 235, Cuyler Miller, 233, Roger Newman 144. Corbus and Miller will be the ones to watch next year and the two sophs will probably live up to coach Hoy's expectations with the help of Smith and Barkley and two very fine reserve men who were great assets to the Bronco cause, Roger Newman and Larry Pedracrine.

Barkley moves in, up, and under.

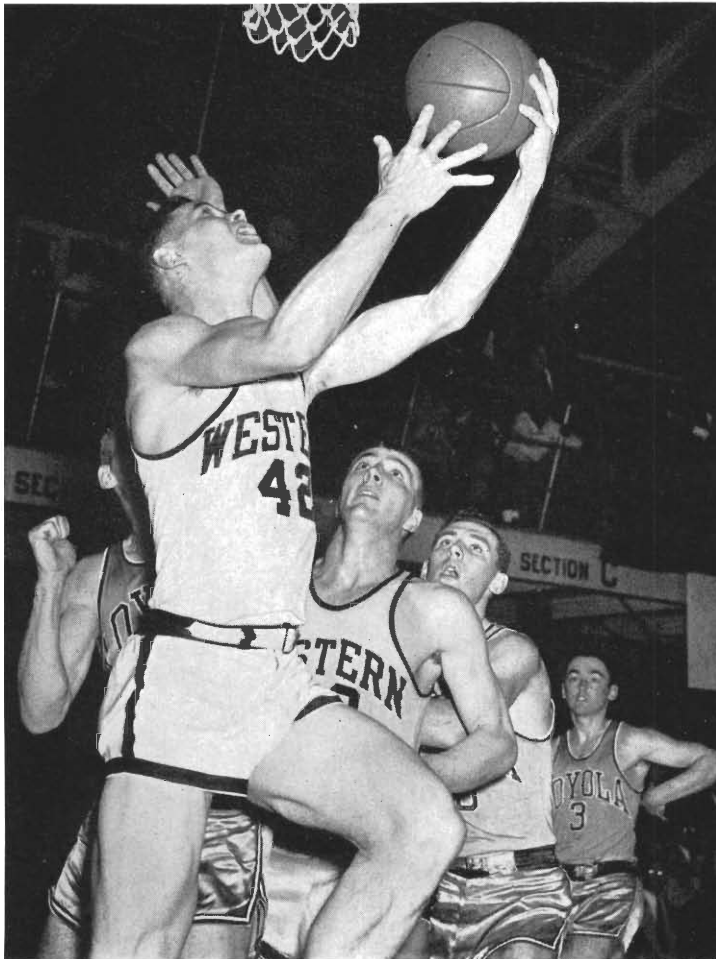

Smith's alertness records a rebound.

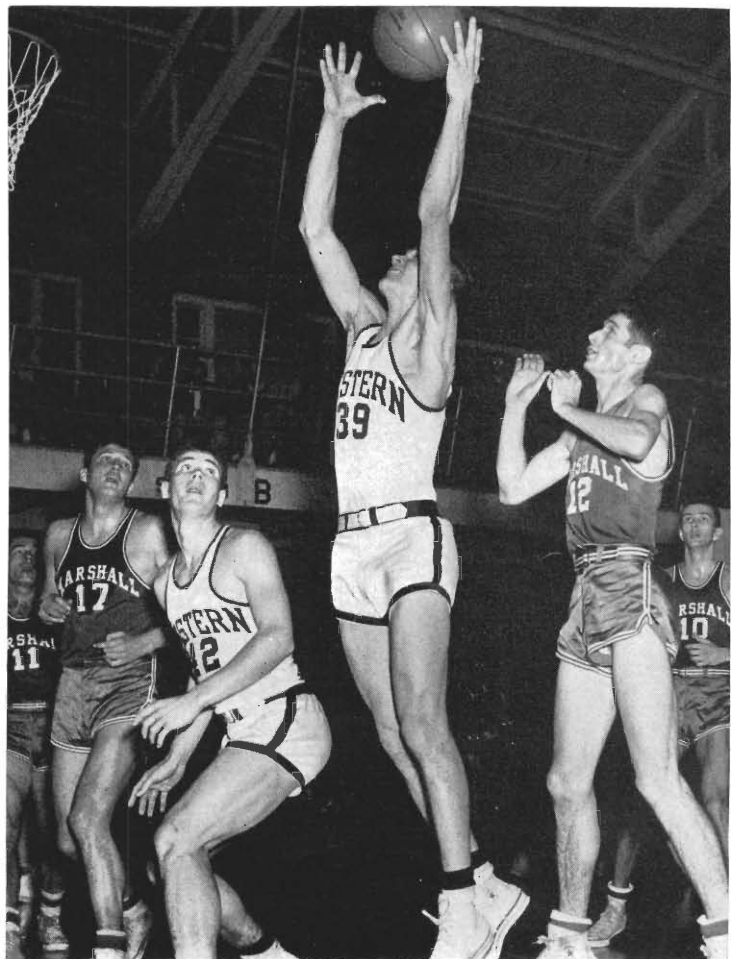

Freshman Basketball

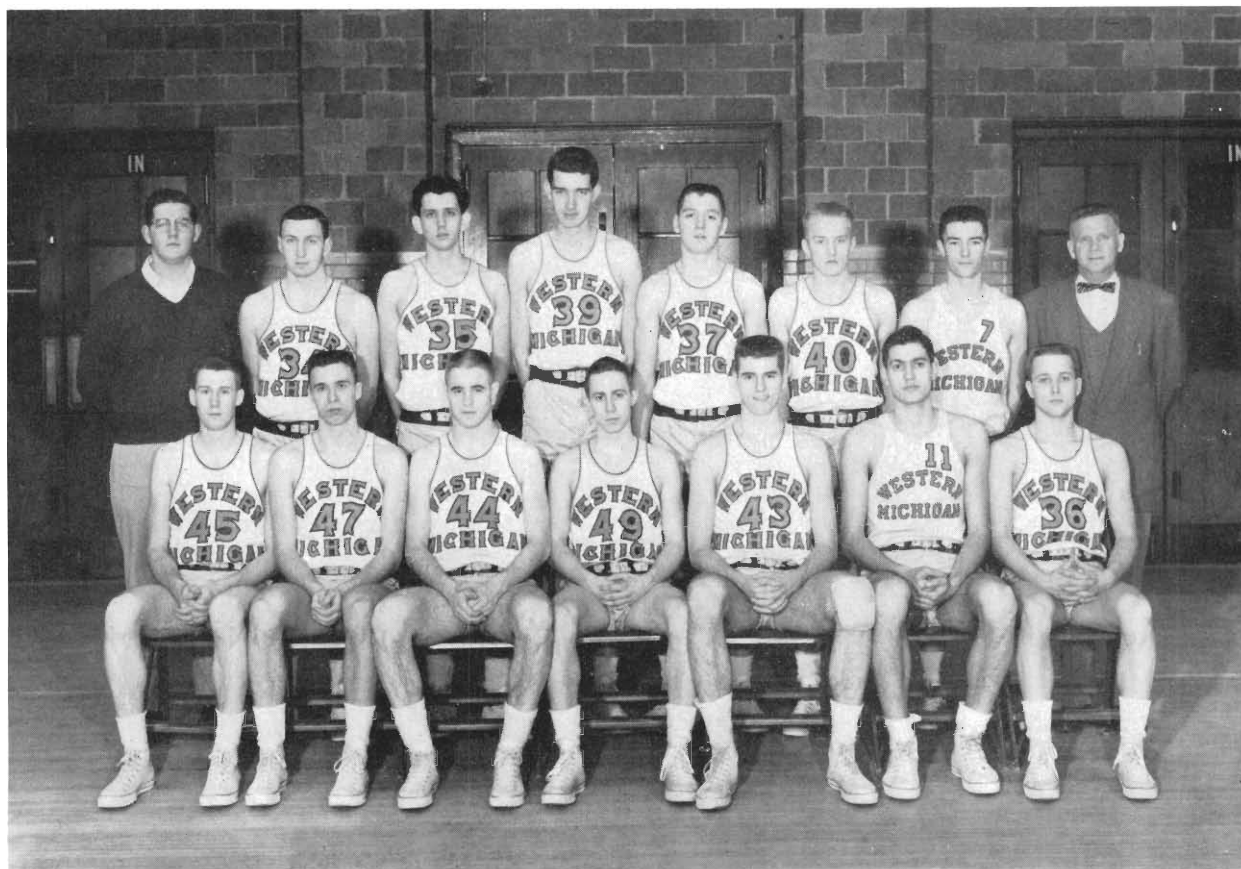

Front row, left to right: Bob Dirkse, Ron Youngblohm, Bill Waum, Jerry Mitchell, Gordon Rogers, Jim Persich, Jim Heidenreich.

Back row: Bob McKenzie, mgr., Tom Drinan, Norm Epstein, Don Gilchrist, Dave Hoyer, John Raskey, Bill Bennett, Coach Thomas Slaughter.

Western's freshmen hardwooders turned in a very impressive season under Coach Tommy Slaughter and will give the varsity some very valuable players for the coming years. The 10-2 record was not the whole story of this hard working Frosh squad. For they too were busy setting records during the 54-55 season as well as the varsity. Visiting Grace College of Indiana the boys collected 115 points to set a new single game record and in that same game a new individual record of 38 was chalked up by the flashy frosh, Jerry Mitchell. A new total game record of 220 points was set in the Grace College game as well as a new half scoring record of 66 made in the second half. Mitchell's 218 points for the season gave him an overall average of 18.1 points per game was also a new individual record for freshmen. Bill Waum was second best in scoring with a 12 point average followed by Ken Roselli with 10 per game.

Frosh Record, 1954-55

Frosh	96	Hope College JV	76
Frosh	69	Calvin JV	76
Frosh	98	Grace College	75
Frosh	65	Toledo Frosh	44
Frosh	67	Valparaiso JV	59
Frosh	83	W. Club	58
Frosh	93	Hope JV	74
Frosh	73	Toledo Frosh	79
Frosh	69	Valparaiso JV	63
Frosh	79	Calvin JV	68
Frosh	115	Grace College	105
Frosh	88	W. Club	72

BASEBALL

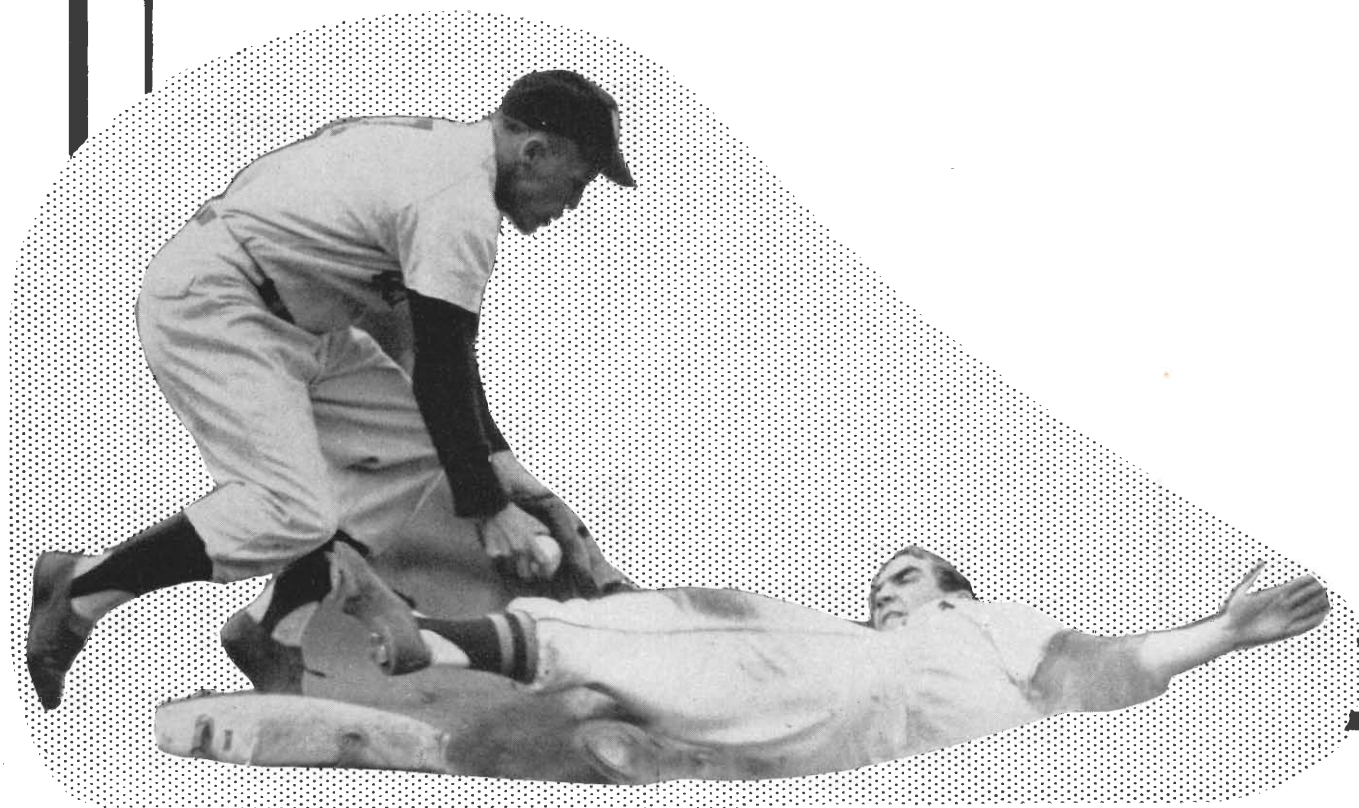

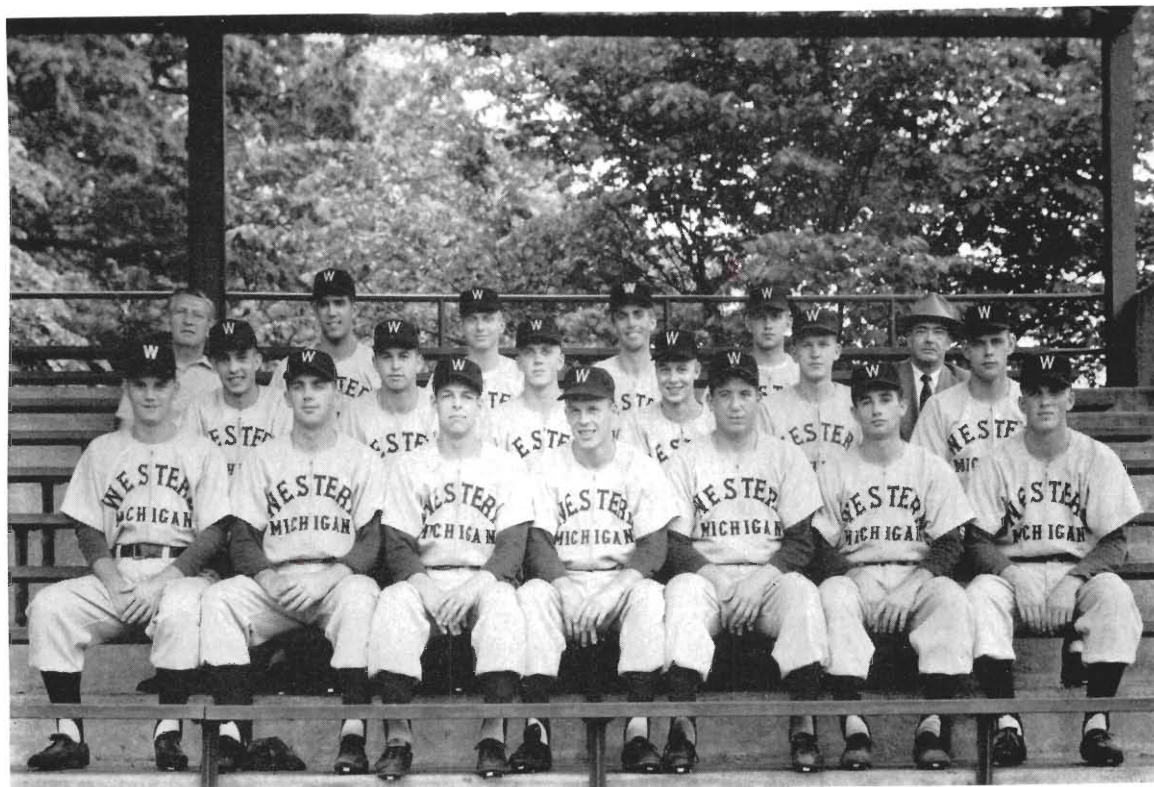

Row 1: Jerry Schust, Jim Stevenson, Bill Lajoie, Ron Heaveland, Ken Tucker, Ed Fouchey, Duane Emaar.

Row 2: Jerry O'Connell, Norb Krings, Juane Emaar, Lowell Johnson, Don Anderson, Don Boven, Assistant Coach.

Row 3: Ed Gabel, Trainer, Ron Jackson, Al Nagel, Gary Graham, Dick Blett, Coach Charles Maher.

The "Bolting Broncos" from Western came through with another impressive season winning 13 of 22 games with one contest ending in a tie, 6-6. This was the game with Iowa which was called on account of darkness. Although the boys from WMC did have a very respectable overall record they were again coralled by the mighty men from Ohio U. who battled their way to their second successive MAC title. Western could but muster a 6-4 record in the Conference while Ohio hit 8-1, followed by Bowling Green, 7-3.

1954 Baseball

Graham takes a cut for a hit.

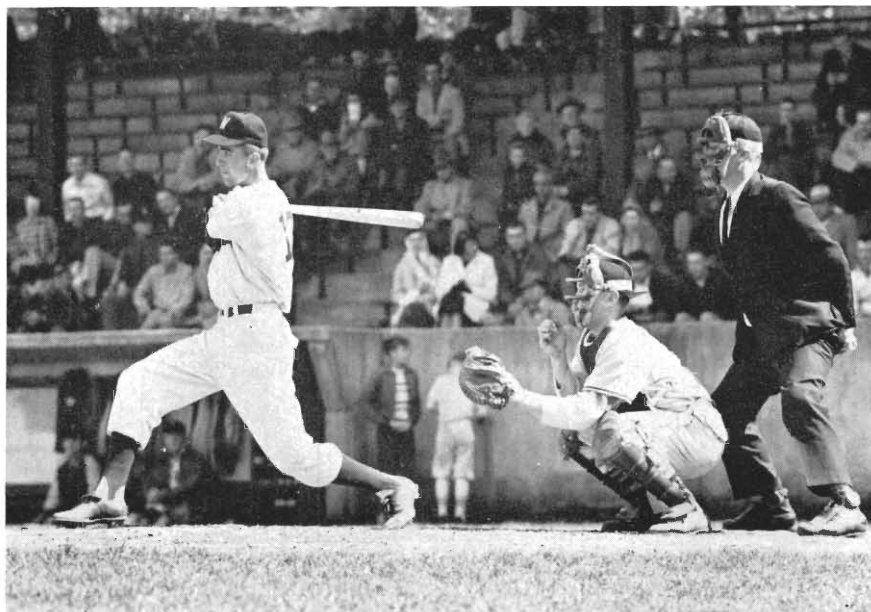

Another serious setback for the team was the loss of their head coach Charles Maher who took ill at the opener in Iowa. Don Boven took over the reins and very capably steered the team throughout the season. One brighter spot of the year was being named Mythical State Champs by several leading sportswriters in the state. This title was bestowed on the Broncos by reason of their victories over both Michigan State and U. of M.

Individual honors went to first baseman Ron Jackson, outfielder Lowell Johnson, and pitcher Ed Fouchey. Although Jackson dropped .098 from his last year batting average he still hit a respectable .337. Johnson led the team with .365 and Fouchey topped the pitching record with a brilliant 7-1 season total. The Emaar brothers, Duane and Juane, were also top sluggers for the Broncos, hitting .323 and .333 respectively. Gary Graham showed very good pitching form with a 6-3 record.



A tense moment during the U of M game.



Fouchey records another victim.

MID-AMERICAN STANDINGS - 1954

	Won	Lost
Ohio	8	1
Bowling Green	7	3
Western	6	4
Miami	4	5
Kent	4	5
Toledo	3	4
W. Reserve	2	6
Marshall	1	6

Heaviland tagged out at second.



Out at third.

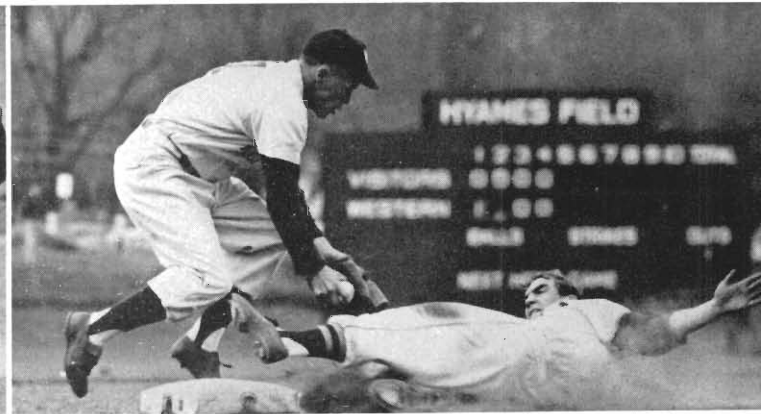

1954 Baseball

Heaviland waits to tag a Notre Dame runner.



Rack up a run for Notre Dame.



Jackson hauls in a pop fly.

1954 Baseball

SEASON RECORD

Western	Opponent
6	Iowa 7
6	Iowa 6
4	Michigan 1
7	Michigan 3
6	Ohio State 4
4	Ohio State 7
2	Ohio State 5
2	Ohio U. 3
2	Ohio U. 6
2	Bowling Green 3
16	Bowling Green 3
4	Notre Dame 7
7	Kent State 0
6	Kent State 0
7	Miami 3
7	Miami 1
7	Toledo 8
19	Toledo 5
5	Wisconsin 4
8	Wisconsin 5
3	Notre Dame 2
5	Michigan State 4



Tucker congratulated after a fine relief performance.



Foul Ball.

1954 Freshman Baseball

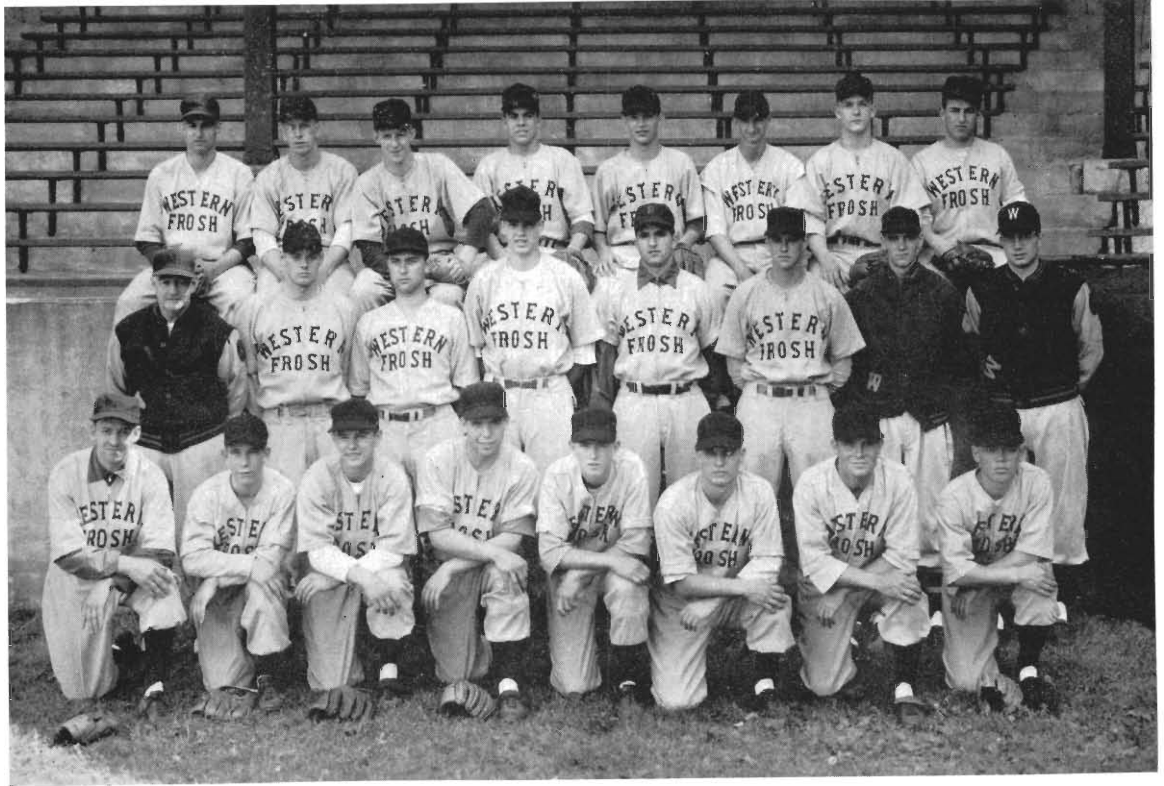

Row 1: Gene Frechette, Dick Christy, Kenn Hamlin, Leland David, Dick Anderson, Bob Soderman, Kenn Soronen, Hugh Matson.

Row 2: Coach John Gill, John Quigley, Larry Judd, Jack Smith, Lee Vlisides, Don Dezelsky, Coach Bill Rice, Coach Bill Hayes.

Row 3: Jack VerDuin, John Berryman, Jim Smith, Wayne Neave, Henry Wurston, Alfred Loose, Ron Lange, Bill Shaw.

Western's frosh diamondmen scored a very impressive season by winning 7 out of 8. The only loss of the season was to a tough Calvin College team but was avenged later in the season by the little Broncos, 9-2.

Coach John Gill was very pleased with his Junior Broncos as they piled up 61 runs in 8 games to their opponents' 22. A standout pitcher for the Frosh was Jim Smith who is also a good power hitter. Good prospects for next season's varsity were found in catchers Wayne LeNeave, Bob Soderman, and John Berryman. Ken Hammond showed well in the infield and Lee David looked good in clutch hitting. With some more experience this young squad will be a tough one to beat on any diamond.

1955 Baseball

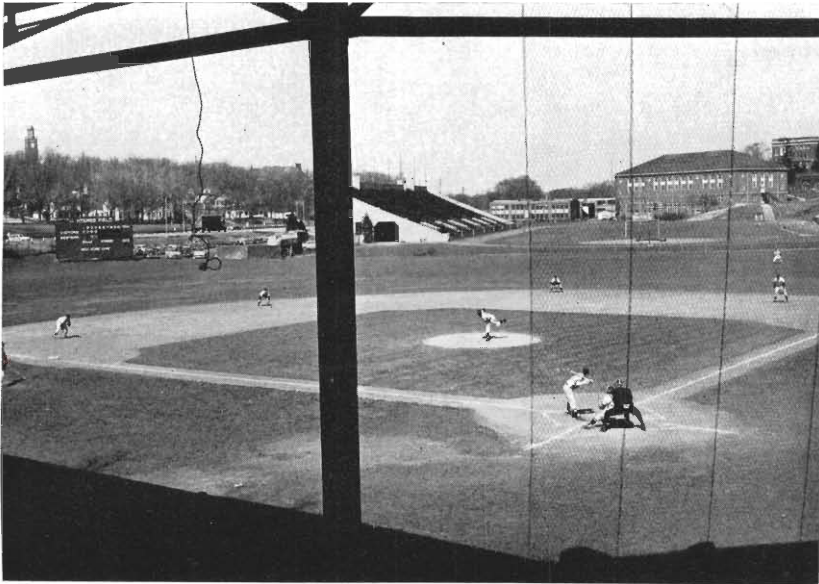

Play Ball.

In 1955 the Broncos will be shooting for the top of the MAC ladder to avenge their setback to third spot last year, the lowest they have ever had in the Conference.

Although the loss of Jackson and Fouchey, the big guns of Western's hitting and pitching staff, have hurt the balance of the team, Western should have a very good season with 10 lettermen returning headed by their No. 1 hitter Lowell Johnson and No. 2 pitcher Gary Graham. With 10 games on the schedule with Big Ten games the going is sure to be rough but the Broncos will again be led by their seasoned coach, Charley Maher and the team will be out for bigger and better times in '55.

1955 SCHEDULE

April 8	— Ohio State
April 9	— Ohio State
April 12	— Marshall at Huntington, W. Va. †
April 13	— Marshall at Huntington, W. Va. †
April 15	— Iowa *
April 16	— Iowa *
April 19	— Michigan *
April 22	— Kent State †
April 23	— Kent State †
April 29	— Miami † *
April 30	— Miami † *
May 4	— Michigan State *
May 6	— Toledo †
May 7	— Toledo †
May 10	— Michigan
May 13	— Western Reserve † *
May 14	— Western Reserve † *
May 21	— Notre Dame *
May 23	— Wisconsin
May 24	— Wisconsin
May 28	— Michigan State
June 4	— Notre Dame

† Mid-American Conference Games.

* Home Games

America's favorite sport.



SPRING SPORTS



1954 Track



Row 1: Monte Howard, Ira Murchison, Tom Coyne, Don Richard, Ron Kasher.

Row 2: Manager Dave Balcom, Val Eichenlaub, Captain Russ Henderson, Len Eason, Dick Shenemberger, Gordon Spencer, Coach George Dales.

Row 3: John Hudson, Jack Bond, Burt Jones, Dick Madden, Fred Beane.

Gordon Hope measures his Mid-American high jump record.



Western's trackmen came through with an impressive season although its beginning was slightly rough and the Bronco cindermen fell in their first two encounters. The season's first test came at Chicago where the Broncos fell to a powerful Chicago squad 62-42. The next meet which was a triangular event with Michigan and Michigan Normal was held in Ann Arbor. The mighty men from Michigan completely dominated the meet and pleased the home crowd by racking up 87 points to Normal's 23 and Western's 18 $\frac{2}{5}$.

The Broncos showed much better out-of-doors and after dropping their two indoor meets they belted Albion $85\frac{1}{3}$ to $14\frac{2}{3}$, and topped Central Michigan 58-48. The next home contest was held before a large home crowd at Waldo Stadium and the locals put up a stubborn fight against the U. of M. and Marquette. While the Wolverines took first with 95 points our Broncos edged Marquette 31-25. Western's thinclads followed this up with a fine performance against MAC champions Miami but dropped the meet 77-49.

They then proceeded to gain back some of their lost prestige by slamming both Bowling Green and Cincinnati here in a triangular event piling up a tremendous 105 to Bowling's 35½ and Cinncy's 15½. The Mid-American events were next and Western had to settle for second place behind powerful Miami who scored 99 2/5 points before the home fans at Oxford, Ohio, while the Broncos nipped at their heels all the way ending up with 89 9/10 points. W. Reserve was third with 30, followed by B. Green with 21½. Ohio and Kent brought up the rear with 17 and 7½ respectively.

The big feather in Western's cap was their spectacular showing in the Western Michigan Invitational where they bombarded such big guns as Bradley, Notre Dame, Marquette, Loyola, and Wayne. The bold Broncos ignored the records and prestige of the big boys and marched off the track with 74½ points for a first place while such powers as Bradley could muster but 57, Notre Dame 38, and Marquette 22. But fate took a strange twist on the local boys and playing almost the same squads they had so solidly whipped previously in the Central Collegiates they could tally but 12 points for fifth place while Notre Dame, Marquette, Bradley, and Wayne finished in that order.

Bright spots of the track season were Ira Murchison's school record in the 100 yard dash turning in a neat 9.6, Rus Henderson's third conquest of the high hurdles in the MAC, and the 1:29.1 in the 880 relay turned in by Beane, Jones, Hudson, and Murchison. This was a new MAC record.



Burt Jones, Fred Beane,
John Hudson, Ira Murchison.

Two dash victories for Murchison at Western's Invitational and Triangular meets.



1954 Freshman Track

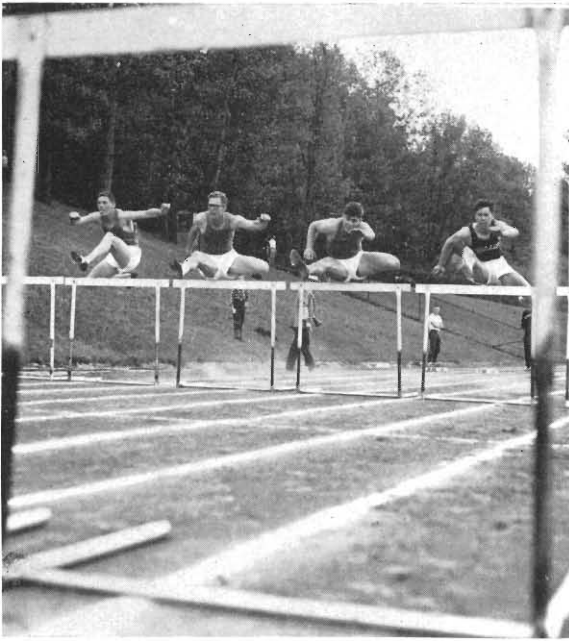

Up and over.

The future of any team or group both in sports and in all other fields lies in its reserve strength, its future competitors. This theory is emphatically proven in Western's cinder sport.

The depth, the reserve, the Frosh are as aptly and ably coached and guided as any varsity track team here at Western. the track "Froshmen" of '54 have more than proven their worth in the battle of speed, co-ordination, agility, and ability on the cinder path.

SEASON'S RESULTS

Western	Opponent
98	Muskegon Junior 21
72½	Grand Rapids Junior 54½
87½	Bowling Green F 54 7/12, Cincinnati F 16 7/12

Row 1: Jadwa Ahmad, George Price, Brennan Gillespie, Bob King, Jim De Graff.

Row 2: Manager Ed Gerber, Charles McDaniel, John MacKenzie, Jack Krill, Len Mailand, Jim Walker, Kick Tooker, Coach G. Dales.

Row 3: Byron Skinner, Bill Baxter, Don Snow, Herb Hagenbuch, Wilson Bryce, Don Koch, Jack Moore.



1955 Track

Coach George Dales is hoping for a very successful season this year although he has lost speedy Ira Murchison and sprinter Fred Beane who are now in the service. Other costly losses are Gordon Spencer, Saginaw 440 star, Bill Wright and Jack Bond, pole vaulters, and Al Manne in the shot put and discus. Dales has his fingers crossed and is hoping that Bob Bailey, 1954 captain, forced out of competition last year by illness, and Frank Nugent, a former State High athlete, will be ready to go this season. With these two stars returning along with Henderson and Gordon Hope, MAC high jump champ, the Broncos from Western Michigan will again be a serious threat to opposing thinclads when they take to the track for '55.



Opposition for the future.

TRACK SCHEDULE

January 29 — Michigan AAU
 February 12 — Marquette
 February 17 — Central Michigan
 February 26 — Mich. State, Northwestern
 March 5 — Central Collegiates
 March 12 — Milwaukee Journal Relays
 March 18 — Chicago, Bradley
 March 25 — Cleveland K. C. Relays
 March 26 — Daily News Relays

OUTDOOR SCHEDULE

April 13 — Ball State
 April 16 — Purdue
 April 23 — Ohio Relays
 April 30 — Drake Relays
 May 7 — Marquette
 May 9 — Bowling Green, Cincinnati
 *May 13 — Miami
 May 20-21 — Mid-American Meet
 *May 28 — Central Michigan
 June 4 — Central Collegiates
 June 17-18 — NCAA
 June 24-25 — National AAU
 * Home meets.



Row 1: Dick Norton, Vernon Johnson, Ed Foster, Jim Farrel.
Row 2: Max Allen, Bud Donnelly, Jack Vredvelt, George Carpenter, Coach Ray Sorensen.

The most potent and unconquerable team ever unleashed at Western Michigan College slammed their way to an undefeated season bowling over such powers at Vanderbilt, Tennessee, Michigan, and Michigan State. This has been the first undefeated squad over regular season play since 1929.

The season was studded with such brilliant accomplishments as: Mid-American Championship, — the Broncos collect 18 points for first while not losing a single set in the entire tournament; Eastern Inter-Collegiates at West Point, — Western racks up 24 points to tie with Swathmore for second place behind the mighty champions North Carolina. Western competed with such powerful squads as Yale, Indiana, Penn. State, Princeton, and Harvard.

Individual honors went to Capt. Jack Vredevelt who remained unbeaten in both singles and doubles throughout the regular season. Ed Foster was undefeated in all regular double matches also. Other lettermen on this, probably the best team of netmen in Western's history, are James Farrell, Charles Donnelly, Max Allen, George Carpenter, and Vernon Johnson.

Coach Ray Sorenson, who has worked hard in shaping the boys up into such a potent squad, was more than pleased with his team's great showing in '54 and can with knowing pride send out warning for all Western's opponents for '55. And this warning is backed by the fact that the entire squad of '54 will again report for action this year.

1954 Tennis

SEASON RECORD

Western	Opponent
8	Southwestern 1
6	Vanderbilt 3
9	U. of South 0
8	Tennessee 1
9	Cincinnati 0
9	Bowling Green 0
9	Toledo 0
7	Michigan State 2
9	Wayne 0
6	Notre Dame 3
9	Detroit 0
6	Michigan 3
6	Iowa 3

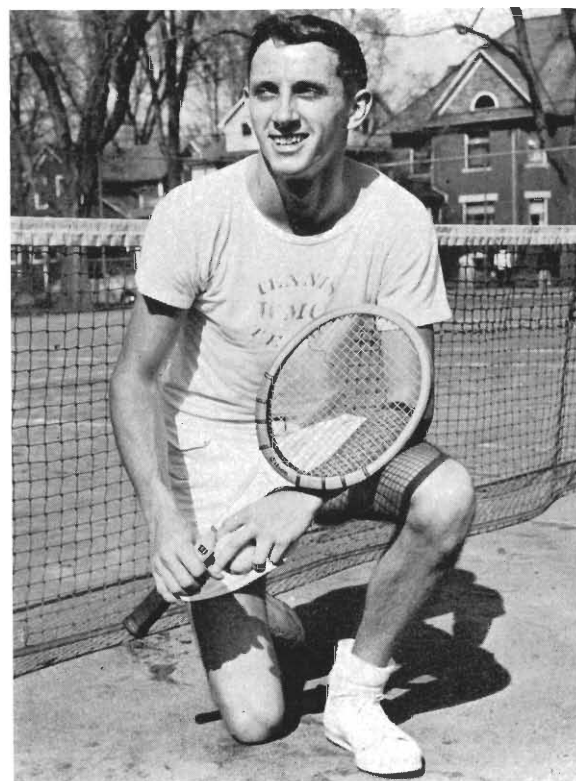

Jim Farrell.



Mid-American Champs.

1954 Freshman Tennis

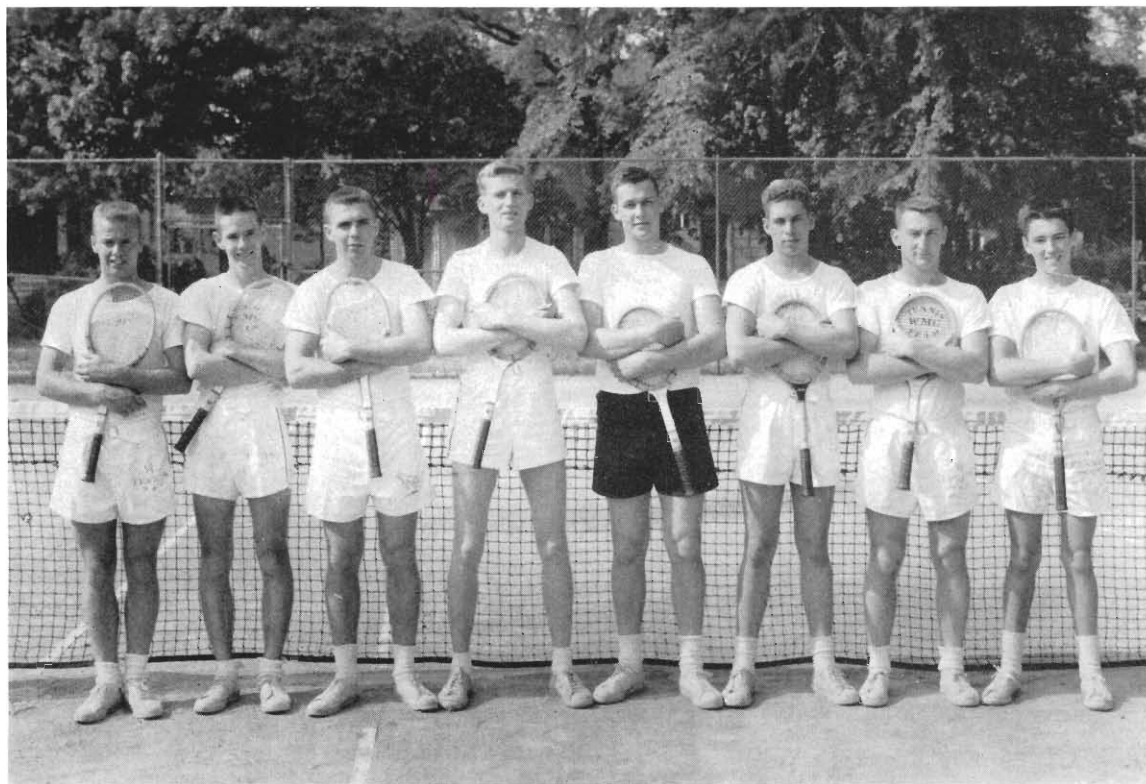

Denny Telder, Clifford Strong, Dick Crawford, Julius Hanslovsky, Robert Warner, Phil Wayman, Stan Woodruff, William Ramsby.

Western's frosh netmen posted a fine season by downing all four opponents met, shutting out all but one squad, Dearborn Community College 5-2. The shutouts were dealt to Tri-State College 7-0, Grand Rapids Jr. College 10-0, and another victory over Tri-State 9-0.

Lettermen on the Junior Bronco squad were Dick Crawford, Julius Hanslovsky, William Ramsey, Clifford Strong, Robert Teldon, Robert Warner, Jeffery Wayman, and Stanley Woodruff.

1954 Golf



Row 1: Jack Hill, Don Meyers.
Row 2: Coach Roy Wietz, Larry Agar, Don Kelly.

Western	Opponent
7½	Central Michigan 10½
9½	Michigan State 17½
14½	Ball State 3½
5	Butler 7
5	Wabash 7
8	Miami 4
7½	Dayton 10½
11½	Valparaiso 6½
5½	Wayne 12½
11½	Bowling Green 6½
5	Detroit 13
5½	Central Michigan ½
7	Bowling Green 11

Western's golfmen faltered from their fast pace of '54 when they turned in a great season of 13 wins to only 5 losses as they could but muster a 5-8 record. Last year's team balance was lost as was three lettermen who constantly switched first spot throughout the season. Don Kelley, who led the '54 squad, again paced his team out on the greens. Coach Roy Wietz's team had to settle with a runnerup position with Miami as Kent State and Ohio took top spot in the Mid-American Conference.

Letter winners were Larry Agar, Jack Hill, Don Myers, and Don Kelley.

Cheerleaders

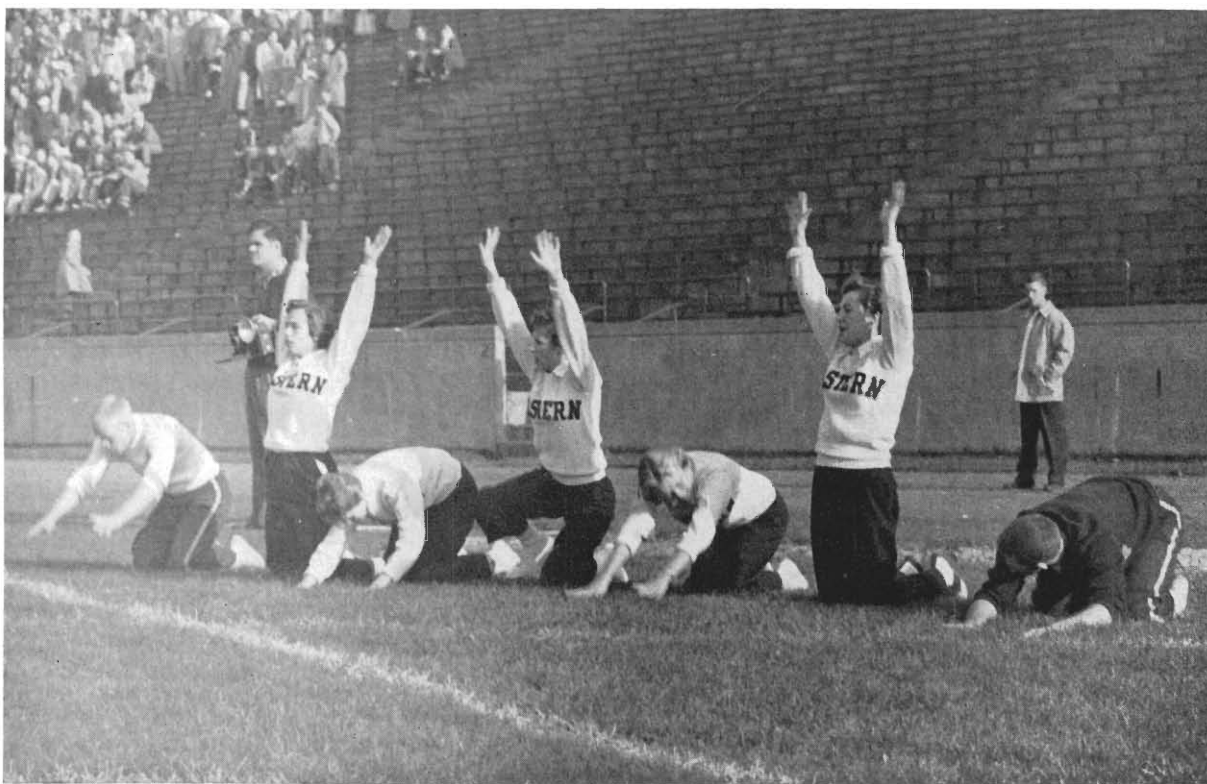

Praying for that valuable extra point.

Football or basketball; inside or out; rain or shine, these were the eight loyal Western fans that our boys came to depend on. At home they would excite the fans to cheer and yell for the boys on the field and away they represented the many fans at home rootin' for victory and their few voices symbolized the cheers and applause of the many back on campus whose encouragement travels always with the Western teams no matter where or whom they might play.

These masters of cheer are Pat Byrnes, Darlene Paulsen, Bruce Crowley, Jim Currey, Mickey Leimer, Judy Henderson, Carol Allen, and Sandy Burns.

Men's Physical Education

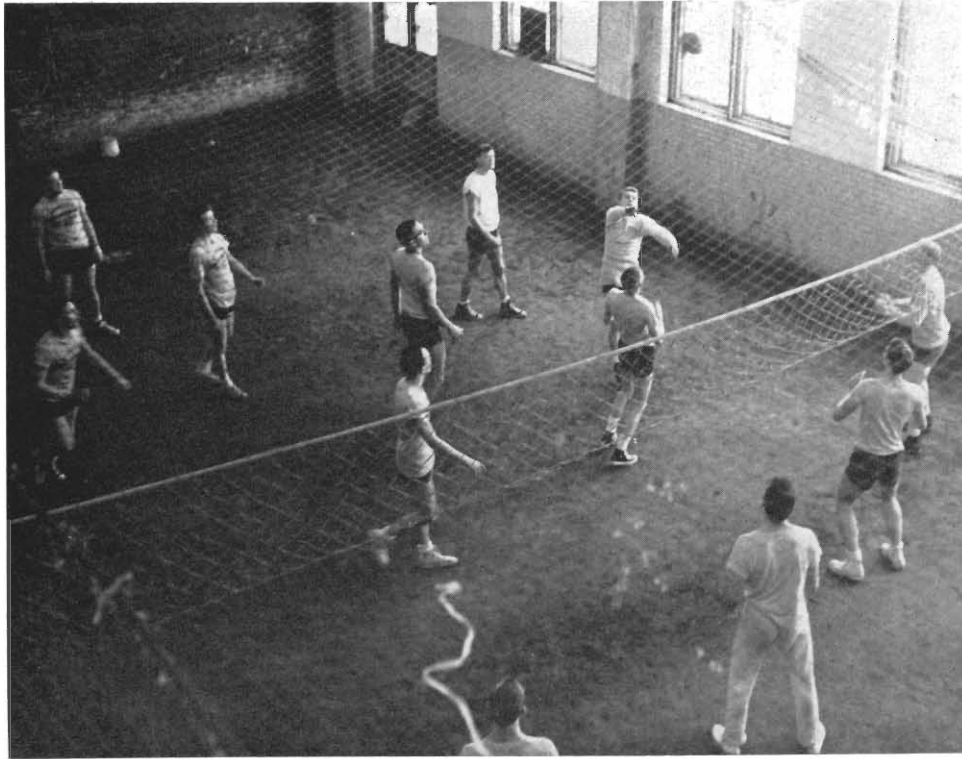

Get that ball over!

The Men's Physical Education Department at Western Michigan College offers Western's men a healthy benefit of good recreation under able leadership. Daily classes are held in the gym where basketball, wrestling, tumbling, and other gymnastics are taught our men on campus and the handball courts and volleyball pit offers them a pleasing variety of exercise and recreation. When the first warm wisps of spring breezes fall on campus the yellow and brown dashes of color can be seen on the cinder track, the softball diamond, or the training field nestled between Waldo Stadium and Hyames Field.

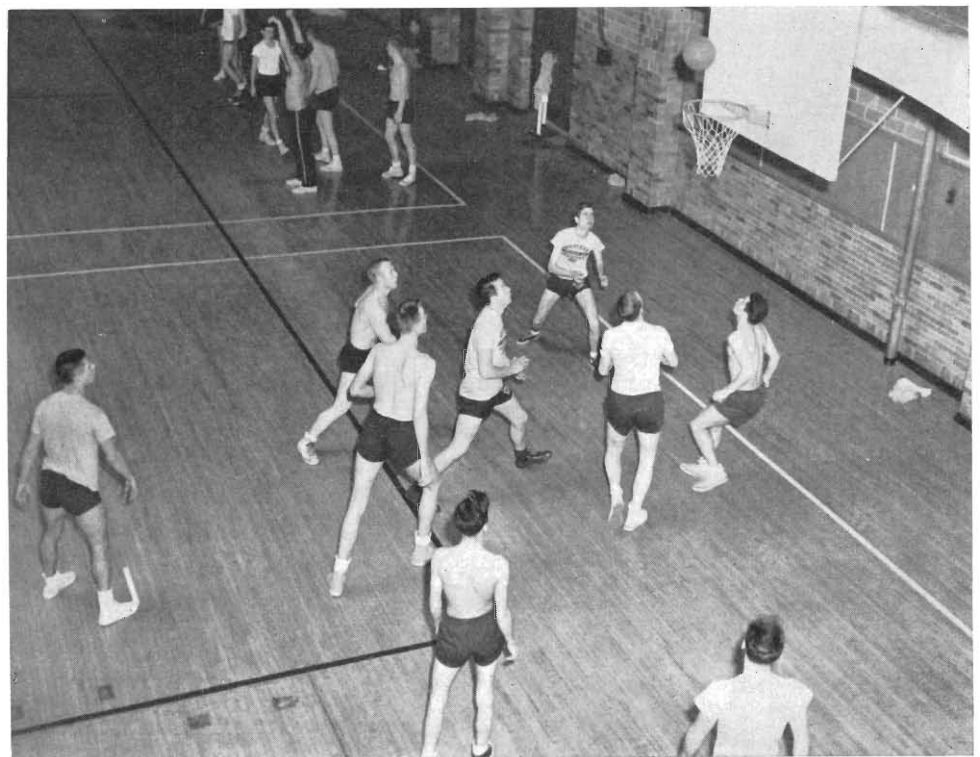

Two points?

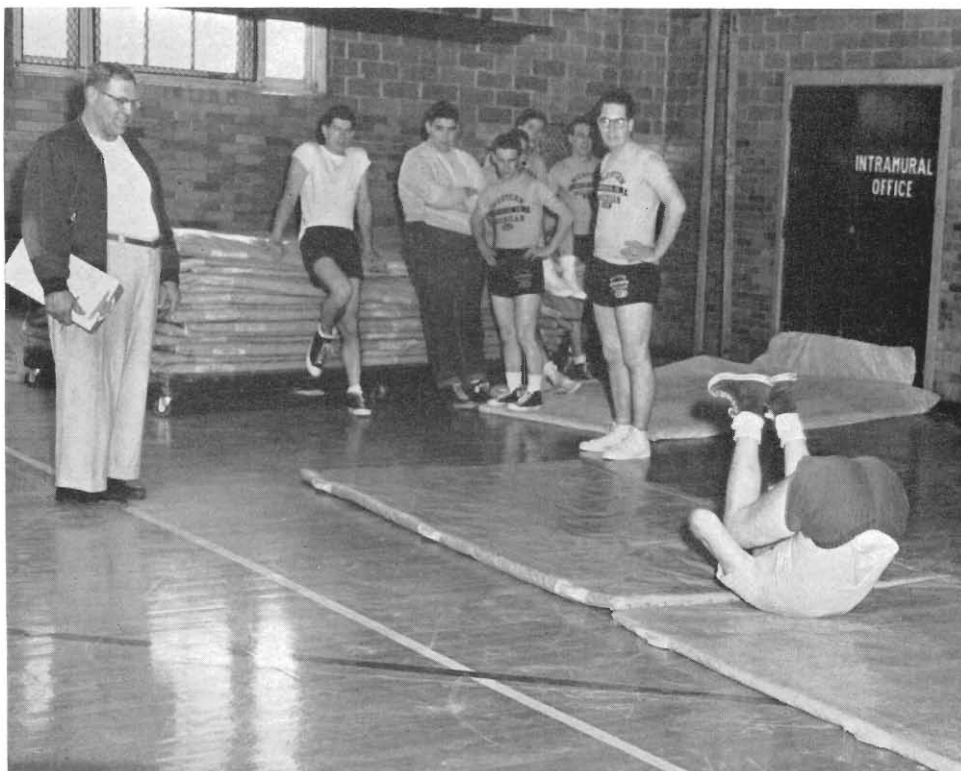

Heads or tails?

These bright flashes of color are the traditional uniforms worn by the men of Western enrolled in Physical Education.

Another great asset offered to all male students is the extensive Intramural program held on campus. Good competitive feeling and sportsmanship are cultivated in such tournaments in softball, basketball, and touch football. The department is justly proud of these and all other programs they sponsor throughout the school year which enables Western's men to be physically fit as well as thoroughly educated.

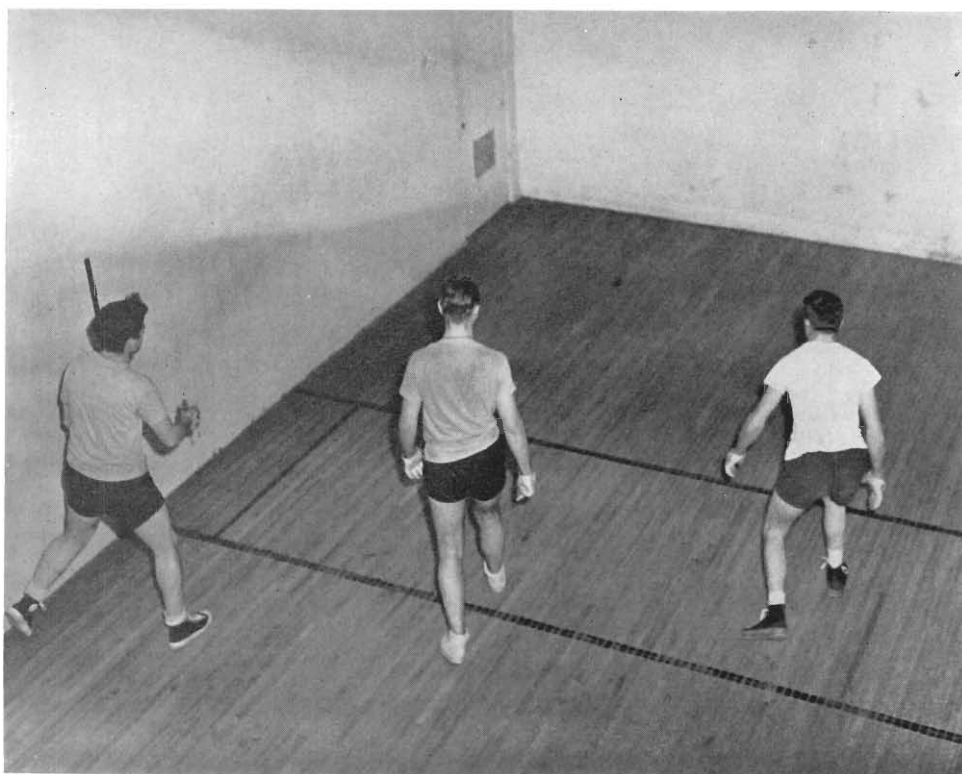

Hand ball is a fast and agile game.

Women's Physical Education



An Art and a Sport.

All women of Western Michigan College are capably trained so as to enable them to aptly care for the physical aspects of the children they will be teaching in future years. The department instructs the girls with many useful techniques to be used in protecting the health and hygiene of the many children to fall under their care.

Hitting off the fairway.



Women's Physical Education



Mixed Social Dancing.

The department not only offers those sports that will be used in future teaching but also a great variety of sports which the girls can use to their advantage both for keeping physically fit and practical enjoyment.

A well-rounded program in golf, tennis, softball, and other field sports give the girls a working knowledge of the various games they will use as recreation and physical education for the schools in which they will teach.

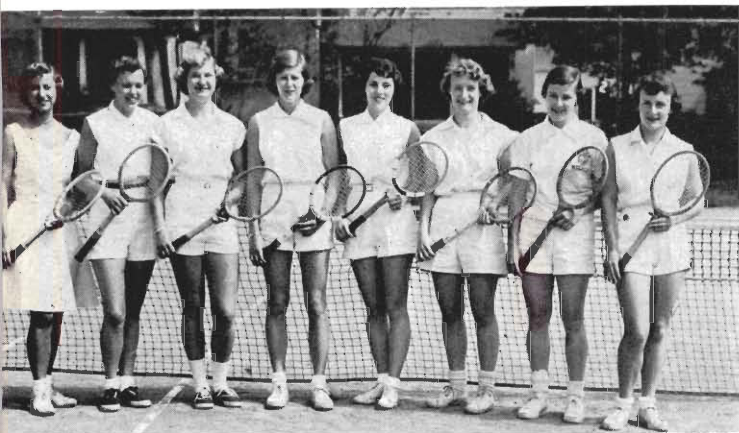

Georgiana Lewis, Pat Duncan, Libby Holtz, Ethlynn Roegren, Doris Keith, Nan Henderson, Phyllis Farnie.



Action in a Field Hockey game.



A part of the curriculum.

Modern Dance as well as the popular Water Sprites are very well liked by many of the girls because of the enjoyable and recreational benefits they afford. Another of the fast growing sports enjoyed by Western women in this department is fencing. Graceful balance and agility are acquired through this popular sport.

Department directors include: Mrs. Helen Brown, Miss Eleanor Douglass, Miss Joette Hains, Miss Doris Hussey, Miss Crystal Worner, Miss Isabel Crane, Miss Mary Bottje, and Miss Georgiana Lewis.



Learning to save lives.





Night or day, whenever making a purchase, consider our advertisers first. If it were not for them, this book's splendor would be greatly reduced. Thanks to their whole-hearted cooperation, we of the staff feel honored to introduce you, the student; to he, the advertiser.

Many of the advertisers feel by advertising in the yearbook that they are just making a contribution to the school. We, on the Brown and Gold staff, definitely do not believe this. We select our advertisers from stores and concerns in this community that have a good reputation and where a great majority of our students buy.

Advertising

The Chamber of Commerce has informed us that over eight million dollars a year is spent in the Kalamazoo stores by college students. We, then, definitely feel that we have an obligation to advertise the advertisers who are honest and who want the students as patrons.

Organization Index

A	
Activities	30
Administration	18
Alpha Chi Omega	202-203
Alpha Kappa Psi	139
Alpha Omicron Pi.....	204-205
Alpha Phi Omega.....	140
Alpha Pi Beta.....	216
Alpha Sigma Alpha	206-207
Arista	138
Art Club	166-167
Assemblies	40-41
Associated Women Students	132-133
Association of Childhood Education	178-179
Athletic Board	234
Athletic Department	235

B	
Band	189
Baseball, Varsity	257-264
Baseball, Freshmen	263
Basketball, Varsity	249-255
Basketball, Freshman	256
Bronson Nurses	168-169
Brown & Gold	134-135
Burnham Hall, Ernest	108-109
Burnham Hall, Smith	110-111

C	
Campbell Club	152
Cantebury Club	153
Cheerleaders	274
Choir	192
Colecon Club	182-183
Colophon Club	165
Country Life Club	151
Cross Country, Varsity	246-247
Cross Country, Freshman	248

D	
Davis Hall	112-113
Dedication	8-9
Delta Chi	220-221
Delta Sigma Phi	222-223
Delta Zeta	208-209
Department Heads	24-25
Der Deutsche Verein	170
Draper Hall	114-115
Dramatics	46-47

E	
Ecos Espanoles	172

F	
Fantasies	50-51
Football, Varsity	237-244
Football, Freshman	245
Forencis	174
Freshmen	100
Future Teachers	180-181

G	
Gamma Delta	154
Gamma Theta Upsilon	150
Golf	273
Greeks	200
Greekweek	48-49

H	
Herald	136-137
Hillel	155
Homecoming	38-39

I	
Inter-Church Student Fellowship	156
Inter Fraternity Council	218
International Club	173
Inter-varsity Christian Fellowship	157

J	
Juniors	84

K	
Kappa Alpha Psi	219
Kappa Delta Pi.....	144-145
Kappa Rho Sigma	143

L	
Le Cercle Francais	171
Lutheran Students	158

M	
Madrigal Singers	193
Men's Glee Club	194
Men's Physical Education	275-276
Men's Union	130-131
Modern Dance	184

N	
Newman Club	160-161

O	
Omega Chi Gamma.....	210-211
Orchestra	190-191
OT Club	186-187

P	
Pershing Rifles	162
Phi Chi Eta	163
Phi Epsilon	177
Phi Mu Alpha	141
Pi Omegadi	142
Pre-Med Club	185

R	
ROTC	26-29
Rifle Team	28

S	
Saber and Key	164
Seniors	56
Siedschlag Hall	116-117
Sigma Alpha Iota	146-147
Sigma Epsilon	224-225
Sigma Kappa	212-213
Sigma Sigma Sigma	214-215
Sigma Tau Chi	148-149
Sigma Tau Gamma	226-227
Ski Club	188
Sophomores	92
Spindler Hall	118-119
Student Activities	126
Student Council	128-129

T	
Tau Kappa Epsilon	228-229
Tennis, Varsity	270-271
Tennis, Freshmen	272
Track, Varsity	265-269
Track, Freshmen	268
Ts'a lun	176

V	
Vandercook Hall	120-121

W	
"W" Club	196-197
Walwood Hall	122-123
Water Sprites	198
Western Wives	199
WIDR	45
WMCR	45
Women's Debate	175
Women's Glee Club	195
Women's Physical Education	277-279

Y	
YMCA	159

Z	
Zeta Delta Epsilon	230-231

The teaching profession provides almost limitless opportunities for the young people of America today. Already schools across the nation are crowded with children, demanding many, many more teachers to serve them. The educational advantages Western Michigan College offers are designed to meet the needs of the public schools, requiring only a steady flow of students to meet this renewing challenge.

WESTERN MICHIGAN COLLEGE

Kalamazoo, Michigan

Paul V. Sangren, President

Student Index

A					
Aalbregtse, Joan	92	Allen, Kay	168	Andrew, Shirley	92, 117, 172, 211
Abair, Mary	92	Allen, Max	207	Ansara, Larry	189
Abel, Marilyn	57	Allers, Dorothy	84, 184	Ansel, Janice	151
Abiley, Lorraine	100	Alwine, Joel	100	Arant, Arlene	147
Aciela, Herman	172	Almanzh, Isidro	172	Arbanas, Thomas	57
Achman, Mary	188	Alm, Gail	92, 157	Alaria, Herman	92
Acosta, Dan	84, 144	Ames, Marlene	100	Arent, Mary Lou	157
Acuna, Jean	143	Amehen, Margaret	92	Armstrong, James	57, 228
Adams, Jim	57	Ames, Zoe	157	Armstrong, Nina	195
Adams, David	224	Amidon, Anita	189, 192	Armstrong, Stanley	189
Adams, Carol	122	Amrhein Margaret	157	Arndt, Arlene	182, 189, 195
Adams, Martha	199	Anderson, Barbara	84, 157	Arnold, Jim	85, 246
Adkins, Judy	84, 145, 146, 195	Anderson, Bernice	57	Arnold, Sue	170, 185, 185
Adler, Max	150	Anderson, Carolyn	184	Arnold, Pat	92, 215
Ahman, Judwa	268	Anderson, Donald	258	Arnold, Shirley	199
Alkin, Eileen	230	Anderson, Edward	84, 196	Arnold, Robert	92
Arnsworth, Ben	230	Anderson, Elaine	84, 182	Ash, Rosemary	92, 159
Agar, Larry	92, 195, 273	Anderson, Gene	84	Ashcraft, David	85
Albers, Mary	57, 159	Anderson, Karen	100	Atkins, Gail	100, 185
Alkema, Nancy	137	Anderson, Phyllis	154	Atkinson, Martha	85
Allen, Carol	92	Anderson, Richard	263	Augenstein, Carol	183
Allen, Mary	203	Anderson, Robert	100	Augstins, Ingo	170, 171
Allen, Margaret	92	Anderson, Sandra	203	Aurit, Nancy	187
		Andree, Yvonne	100, 162	Austin, Jerry	85, 196, 238
		Andrews, Nancy	153	Axtel, Sonja	92

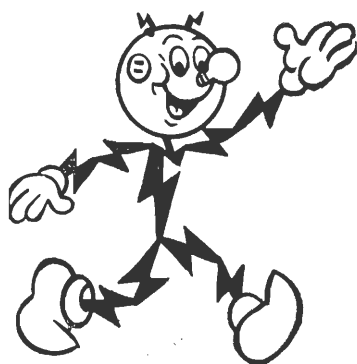

Good Luck GRADUATES!

Today the goal you aimed for more than a decade ago is at hand. For most of you this is a fitting climax to years of study and hard work — graduation. Some of you may choose to continue your formal education, others will go into industry or the business and professional world. But wherever you go and whatever you do the experience you had, the knowledge and understanding you have acquired, and the principles you have lived by during the past four years, applied to your new endeavor, will make your life richer and fuller.

CONSUMERS POWER COMPANY

‘‘CONGRATULATIONS’’

GILMORE BROTHERS

DEPARTMENT STORE

MEN'S STORE

‘‘Established 1881’’

Ayres, King57, 222

B

Baas, Jacqueline57
Babb, Lavonne57, 117, 159, 179
Babcock, Janyce195
Bach, Hanne100, 171
Bacon, Jack140
Baetcke, Phyllis92, 209
Bailey, Bob196
Bailey, Jim85
Bailey, Jane57, 181
Bailey, Robert85, 228
Bailey, Shirley92
Bailey, Teckla100
Baird, Alvin162
Bairas, Rosemond92, 176
Baker, Lee151
Baker, Patricia92, 182
Baker, Vivian100
Baker, William172
Balcomb, David164, 266
Baldwin, Joan57
Baldwin, Robert151
Ball, Darlene56, 117, 198
Ballard, Peggy160
Ballien, Phillip248
Ballor, Margaret93
Banbacht, Gerald56
Bancroft, Arden93
Banky, Alberth137, 222

Bannister, Delores93
Barber, Herbert162
Barea, Norman27, 56, 162, 196
Barcow, Barbara203
Baribeau, Robert189, 224
Barkley, Alan196, 250
Barnes, Barbara93, 209
Barnes, William285
Barnhill, Sue85, 203
Barnhill, Richard245
Bare, Barbara93, 132
Barrett, Robert93, 224
Barrow, Barbara56, 114, 209
Bate, Harold93
Bates, Willis244
Bateson, James93
Bathrick, Darrell56
Battjes, Marcia85, 217
Bauserman, Daneen93
Bawsher, Shirley93, 211
Baxter, William15, 61, 85, 268
Beach, Harvey140
Beadle, Richard85
Bean, Bill220
Beattie, Hal56, 148, 188, 228
Beaty, Donald56
Beaver, Sandy85, 133, 209, 217
Beck, James85
Beck, Rodney221
Becker, Richard226
Beckwith, Helen179, 205
Beech, Raynor56

Beeman, Lester176
Beery, Ronald93
Beggs, Carol93, 150
Beggs, Daniel56, 194
Behrens, Jack222
Beier, Joseph85
Belcher, Dorothy100
Bell, Mary85, 180, 213
Bellrose, Bev211
Benefield, Larry245
Benford, Gerald93, 219
Benkleman, Bonnie
.....85, 112, 213, 217
Bennet, Lillian100
Bennett, Vernon224
Bennett, Bill256
Bennetts, Jane56
Benson, Carlene93
Benya, Delores122
Bernard, William85
Bergh, Patricia56, 144, 159
Berghorst, James ..93, 111, 171, 220
Bergnee, Russell162
Bergmans, Mildred57, 157
Berryman, John238, 263
Best, Donald162
Best, Darrell170
Best, Pearl170
Bergen, William85
Betzer, Grace192
Baine, Fred267
Bidelman, Sue100

BOBBY DAVIDSON

and his

ORCHESTRA

DAVIDSON MUSICAL SUPPLY

494 W. Michigan Ave.

PHONE 5-5118 or 4-4640

**JOHN C. KLOSTERMAN
COMPANY**

901-911 Portage St. - Kalamazoo, Mich.

Wholesale Distributor of

Nationally Advertised

CIGARS, PIPES, CANDIES

FOUNTAIN SUPPLIES

"There is No Substitute for Quality"

**THE FIRST NATIONAL BANK
and TRUST COMPANY of KALAMAZOO**

OFFICES IN: VICKSBURG • GALESBURG
PARCHMENT • PAW PAW • OTSEGO

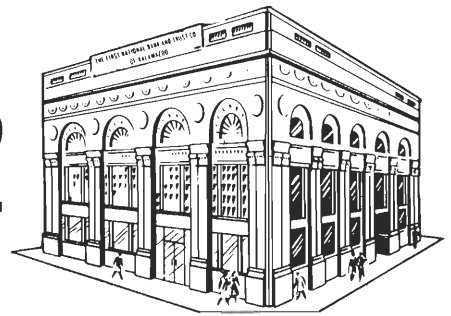

MEMBER FEDERAL DEPOSIT INSURANCE CORPORATION

Compliments of

**E. M. SERGEANT COAL
and FUEL OIL CO.**

542 E. MICH. AVE.

Phone 3-1363

COMPLETE FUEL SERVICE



When you buy diamonds, you must depend on the knowledge and skill of a reputable jeweler. Our many years of experience as diamond experts, places us in the enviable position of boosting the finest in quality . . . the last word in integrity.

Paul E. Morrison
JEWELER

356 S. Burdick at Lovell

Biek, Carl100
 Biek, June100
 Bigelow, Rupert189
 Biljum, Joan188, 215
 Billow, Carrol
 85, 122, 158, 171, 207
 Bird, Merla85, 145, 150, 215
 Biron, Pierre57
 Biscomb, Don85
 Biscomb, Gordon85
 Bissell, Sally57, 145, 179
 Black, Carol207
 Black, Leo170
 Black, Mary85, 122, 132, 184
 Blanchard, Pauline
 132, 151, 172, 211
 Blanford, Mary
 57, 129, 133, 138, 209
 Bladen, Kenneth228
 Blett, Richard218, 224, 258
 Blevins, Beverly85
 Blood, Phyllis93
 Bloom, Shirley100
 Bloomfield, Richard224
 Bloomquist, Robert57
 Blusch, Lucille189
 Bobcik, Lillian85, 179, 180, 215
 Bochese, Sergio57
 Bochnowski, John226
 Bodley, Irene93, 132
 Boerma, Arthur58, 220
 Bogart, Rosanne160
 Boike, Leo100
 Bois, Louise132
 Boise, Bonnie85, 165
 Boles, Edith147
 Bommers, Marilyn58, 128
 Bond, Harlean58, 215
 Bond, Jack226
 Boot, Dean58, 121, 149
 Bonfer, Henry176
 Bonnie, John176
 Borden, Harold162
 Born, David222
 Born, Barbara58
 Bos, Paul222, 238
 Bosker, Ruth145
 Bosma, Bruce196, 238
 Bovee, Raymond28
 Boulter, Arnold28
 Bournes, Sandra85
 Bowen, James140, 170, 189
 Bowen, Jane180, 215
 Bowen, Martha100
 Bowker, Ruth58
 Boyce, Louise58
 Boyd, Carole185
 Boykin, Patricia178, 211
 Boyle, Marlene58, 160, 181
 Boynton, Pat154
 Boynton, Jim109
 Braamse, Robert58, 220
 Bradford, Fred85, 129, 224
 Bradford, Peggy199
 Bradford, William58
 Bradley, Beverly168
 Bradley, Richard58, 140

Brahman, Mary85
 Brady, Shirley168
 Braman, Mary215
 Bramer, Karen93, 153
 Brandeberry, Carol100, 183
 Brant, Virginia93
 Bredahl, Joan183
 Breed, Bud85
 Breed, Sterling58, 127, 226
 Brendle, Donnie215
 Brennan, Robert230
 Brenner, Janet114
 Brenner, Joyce93, 114
 Breyfogle, William58, 140, 164
 Brieve, Myra114, 209
 Briggs, Katherine58, 217
 Briggs, Chuck86
 Briggs, Shirley86
 Briggs, Stanley93
 Briggman, Sally177
 Brigham, Sharon100
 Brighton, Jack58
 Brill, Daneen100
 Brillhart, John58
 Briney, Jean209
 Briney, Janet168, 184
 Briney, Coral50, 59, 145, 146, 195
 Briney, Walter86, 185, 228
 Briney, Margaret93
 Brinker, Barbara86, 178
 Brinker, Sally59, 149
 Brinks, Harold139
 Brisbane, Paul140, 189, 192
 Broadbent, Marge59, 112, 213
 Brocato, Sally137, 160
 Broman, Janet86, 149, 213
 Brooks, Ann117
 Brosier, Dick166
 Broughton, Gilbert59
 Brouse, Robert59
 Brown, Gwenyth93, 94
 Brown, Harold93
 Brown, Harold100
 Brown, Janet59, 146, 189
 Brown, Jr. J.86, 140
 Brown, Norma93, 151
 Brown, Paul59, 222
 Brown, Ray59
 Brown, Sandra93, 195
 Brucker, Jean93, 157
 Bruder, Norma93
 Bruggema, Racheal119
 Bruggeman, Donald100, 248
 Bruggeman, Susan184
 Bruns, Patty100
 Bryant, James86, 219
 Bryant, Richard121
 Bryce, Wilson100, 268
 Bryce, Richard27, 59
 Bryck, Dick196, 222, 238
 Buchanan, Barbara150
 Buck, Bill93
 Buckstiegel, Ruth100, 178
 Buckstiegel, Ann195
 Budde, David86
 Budrow, Maxine211
 Buchanan, Barbara144

Bugenske, John86, 131, 230
 Bugh, Rita93, 171
 Bugale, Ken245
 Bullach, Nancy100
 Bullard, William100, 157
 Burgess, Jim136
 Burgess, Margaret192, 193
 Burke, Katherine
 59, 145, 166, 182
 Burkett, Charles28
 Burnes, Elizabeth100
 Burnes, Barbara59
 Burris, Frank86, 185, 228
 Burrows, Lewis57
 Busscher, Grace122, 213
 Butgereit, Leslie60
 Butterfield, Barbara179
 Butters, Curtis100, 194
 Button, Don224
 Buttons, Nancy181
 Buys, Fred86, 224
 Buzzell, Robert60
 Byrnes, Patricia175

C

Cadwell, Betty93
 Calendar, Shirley86
 Calloway, Kenneth27, 60, 220
 Camburn, Karen211
 Campbell, Audrey86, 181, 205
 Campbell, Bernard86
 Campbell, Burke218, 228
 Campbell, Jackie60, 145, 146
 Campbell, Robert185
 Canard, Betty100
 Connell, Barbara93, 213
 Capek, Lois93, 151
 Capiello, Lois93
 Carey, Jo93
 Carey, Marjorie147, 152, 192
 Carey, Phillip160, 176
 Carleton, Ann211
 Carlisle, Raymond60, 139
 Carlson, Nita189
 Carlson, Patsy215
 Carlson, Robert100
 Carney, Delores60
 Carpenter, Liz86
 Carpenter, George
 60, 129, 130, 207, 222
 Carpenter, Pat93, 132, 209
 Carp, Bob60, 192
 Carr, John60
 Carr, Wayne222
 Carruthers, Marcia
 50, 192, 193, 195
 Carson, Lawrence60, 86
 Carter, Charles86
 Carter, Duncan60
 Carter, Emma93
 Carter, Virginia117
 Carter, Richard222
 Carver, Joyce100
 Casey, Jim60, 228
 Caszall, Terry189
 Cekola, Esther211

The DRUG SHOP INC.



"Your Prescription Headquarters"

121 E. South Street

Phone 3-1253

Center, George	93	Collens, Paul	61	Covert, Ann	101
Chalapis, John	196, 238	Conley, Sally	61	Cowell, Ernest	61
Chambers, Martha	61	Connin, Neil	109	Cox, Robert	101
Chapin, Carolyn	61, 145, 146	Conor, Jean	61, 205	Coyne, James	162
Chapin, June	61, 93, 132	Contos, Peter	61, 222	Coyne, Thomas	62, 246, 266
Chapin, June G.	142	Cook, James	86	Crandall, Marie	168
Chapman, Phyllis	143	Cook, Joyce	86	Crane, David	101, 246
Chase, Lane	189, 211	Cook, Ralph	86	Crane, Dixianna	86
Cheesman, Bob	188, 222	Cook, Wallace	152	Crane, Eleanor	187
Childs, Barbara	66, 86	Cooley, John	193	Crane, Jacquelyn	195
Childs, Claudia	93, 189	Cooley, Ray	226	Crawford, Catherine	145, 209
Ching, Vilma	203	Cooper, Patricia	207	Crawford, Dick	93, 222, 272
Christy, Richard	263	Cooper, Peter	86, 135	Crawford, Iven	62, 220
Christianson, Welsley	61	Cooper, Polly	101, 137, 153	Crawford, Lynn	62
Christian, Daniel	192	Cooper, Richard	230	Cripe, Evelyn	159, 184
Christian, Jack	121	Coppland, Patricia	93, 151	Cripps, Martin	62
Christy, Dick	93	Copping, Robert	61, 136, 149	Crisler, Joseph	86, 135, 226
Chute, Gene	61, 150, 166	Corbat, Joy	86, 180	Crispin, Ann	62, 192
Cissna, Norma	86	Corbus, Fred	86, 250	Criss, Mary	62
Clark, Charles	189, 192	Corey, Carol	93, 151	Cristian, Jack	174
Clarkson, Duncan	84, 86, 129, 228	Corey, Rodger	93	Critenend, Delores	101
Clarkson, Nita	61	Coriell, Phyllis	101	Croak, John	220
Clementz, Ruth	165	Corley, Sarah	61, 178, 205	Crocker, Marlowe	192, 194
Climic, Bruce	93	Corrall, Dorothy	183	Crossley, Paul	220
Clissold, Kenneth	101	Corteway, Jack	93, 194	Crouch, Lois	86, 182
Cochran, Barbara	101, 152	Costley, Alma	144	Crowley, Bruce	131, 220
Coffeen, Georgeanne	61, 166, 205	Cottrell, Craig	153	Cruce, Gary	93
Colby, Stephen	61, 140	Courtius, Barbara	61	Crum, James	245
Cole, Julia	168	Courtius, Jeanne	149, 211	Curcuro, Ron	228
Coleman, Mary	61	Courtright, Mary	168	Coller, James	189, 211
		Couturier, Helen	101	Culter, Jane	101

They help make this book possible.

Support Our Advertisers

BEST WISHES FROM

Radio Station WKMI

MUSIC . . . MUSIC . . . MUSIC

21 ½ HOURS A DAY

FOR YOU . . . YOU . . . and YOU

1360 . . . The Sunny Side of the Dial

Cummings, Diana203
Cupoks, Phyllis171
Curtiss, Donna.....62, 142, 207
Curtiss, Gene101
Cushman, Sally86, 209
Czyz, Tom238

D

Daggett, John222
Dairass, Nancy195
Dales, George109
Dalrymple,62, 186
Darling, Sue101, 187
DeSalva, Tim101
David, Leland263
Davidson, Sandara203
Davis, Alice137

Davis, B. Jean86
Davis, Delores.....157, 171, 195
Davis, Gerald140
Davis, Jerry101
Davis, Marilyn93, 149
Davis, Marion93, 157
Davis, Rosemary93, 119, 151
Davison, James224
Dawe, Dacia93, 172
Day, Harriet,.....86, 114, 132, 182
Day, Richard189
Deacon, Nancy101
Dean, Ronald86, 222
Debink, John185
Decore, Penny101
DeFrance, Joseph62, 219
DeGlopper, Joan62, 142

DeGroat, Jacqueline171
DeGraff, James268
DeGrow, Douglas62, 224
DeHaan, Jean
.....86, 144, 172, 189, 215
DeHaan, Robert62
Dehn, Roger189
Deibert, Echoe177
DeJonge, Willard62, 194
Deliefde, Jackie199
Dell, Richard153
DeMeester, John62, 111
DeMoor, Joyce62, 203
DenBraber, Roger94, 192
Denk, William62
Denison, Robert226
Dennis, Ken.....62, 218, 222

YOU'RE ALWAYS WELCOME

"Where Good Friends Meet"



E. F. CRABB, Prop.

Labadie Arts and Crafts

ARTIST'S SUPPLIES
CUSTOM FRAMING

AUDREY AND JULIUS VANDERLINE, Prop.

240 W. Michigan Ave.

Phone 2-2472

Compliments of
KALAMAZOO PANT CO.

WESTERN HEADQUARTERS FOR

- ✓ Pants
- ✓ Sweaters
- ✓ Jackets

EAST MICHIGAN AVENUE
 AT EDWARDS

Russ Noble
 Joe Fitzpatrick

Floyd Parks
 Dave Richmond

For the Finest in
 Diamonds, Watches, Silverware

it's



"THE STORE THAT CONFIDENCE BUILT"

DePriester, Judy.....94, 149	Dietrich, Rosanna94	Doolittle, Richard63, 136
Dertinger, Geraldine	Dignan, Carolyn86, 211	Dorgan, Michael246
.....101, 160, 188, 195	Dill, Beatrice154	Dorman, Sue.....63, 122, 142, 207
DeRyder, Gerald139	Dill, Carolyn.....179, 180, 213	Dorn, Gretchen146
Desette, Marion197	Dilsworth, Barry63	Dotson, Grover219
DeSmit, Shirley171	Dion, Robert.....63, 130, 222	Dougherty, Marilyn168
Detgen, Corbin162	Dirkse, Robert256	Dow, Nancy94
Dethmers, Doreen165	Disette, Marion94, 172	Dowdy, Walter63
Devine, James196, 238	Dixon, Al248	Dowling, Arlene63, 179
DeVore, Gary188	Dixon, Brian63	Dowling, Kathleen94, 177
Devorak, Kathy203	Dixon, Reba86	Dowsett, Suzanne94
Deweese, Pat101	Dolan, Donna63, 181	Doyle,94
DeYoung, Barbara168	Dolbee, Richard86, 224	Doyle, Lawrence149, 230
Dezelskey, Donald263	Donaldson, Barbara94	Drach, James101
Dickenson, Helen199	Donnell, Paul86	Drake, Davie230
Dickerman, Kent176	Donnelly, Charles207	Dretus, Louise188
Dickerson, Marian.....62, 159, 179	Donnelly, Janice199	Draphis, Phyllis192
Diedrick, Carol168	Donovan, Rodean158, 187, 211	Drennan, Janet94, 192, 195

The College Inn

1128 W. Michigan Ave.

MR. and MRS. BURNS, Proprietors

"Where the Scholar gets more
 for his dollar."

ATLAS PRESS COMPANY

Metal and Woodworking Tools

KALAMAZOO, MICHIGAN

MALNIGHT'S BAKERY

116 West Michigan Avenue

Phone 2-3733

Drewor, Barbara168
Dreyfus, Louise189
Drenan,256
Drilling, Ann168
Drosendahl, Gail63
Drumm, Dorna86
Drury, Ann101
Dryer, Dianne151
Duane, Katherine152
Dubyak, Mary101
DuCharne, David101
Duck, Donald101
Dudley, Robert226
Dull, Joanne63
Duncan, Pat278
Duncan, Robert.....109, 163, 189
Dunham, Mary86
Dunlap, Virginia94, 151
Dunsmore, Ardelis157
Durian, Berdine101
Durling, Betty,101
Dye, Carol101
Dyer, Kenneth101, 189
Dykema, Roberta101

E

Early, Marsha171
Earnshaw, Myra63
Eason, Leonard.....196, 250, 266
East, Kathleen189
Easter, Dale245
Ebling, Benjamin
.....63, 145, 171, 230
Eddy, David189
Edleman, Thomas188
Edmondson, Joyce86, 205
Edwards, George188
Edwards, Jackson87
Edwards, Jem.....94, 114, 132
Eggers, Roger64, 196
Edwards, Miriam94
Edwards, Ruth101

Edwardson, Kenneth87, 174
Egnatuk, Katherine....64, 101, 157
Egnatuk, Olga157
Egner, Sandra94
Ehram, Sue101, 167
Eicherlaub, Val....64, 161, 247, 266
Eilers, Barb94
Eisenhauer, Donna
.....64, 144, 159, 181, 182
Elder, Jeanette94
Elem, Norma157
Elliott, Lois165
Ellis, Loretta64, 94
Ellis, Stanley64
Elsey, Norma152
Ely, Larry.....101, 109, 189
Ember, Barbara101
Emaar, Duane258
Emaar, Juane151
Embs, Donald248
Emerson, Shirley64
Endsley, Fred222
Endsley, Royann101
Engel, Warren87, 170, 176
Enos, Mary101
Epley, Herbert64
Epstein, Norman256
Erikson, Shirley215
Erwin, Thomas222
Eshuis, Marjorie64
Estelle, Thelma147
Etheridge, David64, 226
Eubeler, Tom222
Evans Anna Mae199
Evans, Barbara207
Farell, James64, 207, 230
Evans, Harry87, 137
Evans, Robert140
Everhart, Harold139

F

Fahl, William220
Fair, Nancy64, 184

Falvey, Lenore211
Fanberg, Helene64, 145, 182
Fanjoy, Lewis87, 228
Faran, Chester176
Farley, Charles64, 144, 189
Farnie, Phyllis278
Farrar, Arthur87
Finch, Ruth140, 154
Farrington, Elsa167
Faulknew, Richard94
Faunce, Phyllis177
Favley, Lenore101
Fenning, Ann94
Ferguson, Martha189
Ferguson, Wendell140
Ferneau, Bernard121
Fessenden, Charlene215
Fetters, Shirley168
Teucht, Charles228
Fick, Norma64, 87
Fierens, Louis196, 238
Filenium, Mathilde186
Evans, Betty87, 117, 207
Finlow, Janet153
Finlow, William153
Finn, MillyLu195
Finnefrock, Don64, 196, 238
Firlik, Robert64
Firnsin, Dolores64, 149
Firlik, Shirley Jean199
Fitch, Margaret151
Fitch, Robert64
Fitch, Ron64
Fitzgerald, Donald64
Fitzgerald, Richard166
Fitzpatrick, James28
Flanagan, Edward230
Fleck, Lawrence64
Fleming, Bill174
Fleser, James64, 139
Flynn, Patrick64
Foltz, Don65

Western's

Campus

Stores

Serving Western's Students Over 40 Years

"Two of Western's Friendly Meeting Places"

Graff Trucking Co., Inc.

“THE PAPER FLEET”

2210 Lake Street • Kalamazoo, Michigan

Fondow, William65, 176
Forde, Dick101
Forsman, David65
Fosdick, Barbara101
Foster, Edward65, 207
Foster, William176
Fouchey, Edward258
Fouts, David27, 145, 164
Fowle, Wanda65
Fowler, Lawrence94
Fox, Carolyn87
Fox, Joan68, 138, 209
Fox, Valerie101
Fox, William121
Franklin, Marilyn94
Frangquist, Oscar
.....65, 87, 127, 230, 246, 248
Frederickson, Nancy94
Freeman, Sally154
Frechette, Gene263
Freimund, Helen94
French, Daniel153, 187, 194
Frichs, George87
Frey, Joyce65, 132, 211
Fricke, John65, 220
Friedman, Franklin
.....94, 137, 141, 155, 171
Fritts, Phillip192
Frank, Jan101
Frizzell, Dale228
Fry, Eleanor147, 195
Frye, Laverne140, 149

Frye, Louis65, 188
Fuller, Frances94, 178
Fuller, Laura65
Fverts, Joan94

G

Gaffney, Francis192
Gain, Judy117
Galinski, Ray65, 250
Galloway, Dorothy65
Gancer, Charles27, 65, 164
Ganzel, Jerome87, 196, 238
Gardner, Carolyn101, 117, 203
Gardner, Thelma168
Garman, Helen65
Garn, Melissa168
Garn, Judy160
Garnett, James65
Garske, Silver Lee65
Garson, Evelyne171, 172
Garson, Maurice171
Garst, Mary Anne199
Garver, Judith94, 205
Gault, Joyce94
Gaut, Harold27, 65, 163, 189
Gavney, Edward65, 128
Gay, Frances87
Gearhart, Glen65, 150, 167
Gebben, Duane238
Gebby, Suzanne101
Gegenheimer, Anne94, 215

Geike, Janice94, 117, 195
Geile, Gerald245
Geishiet, Verna94
Geisler, Ingrid171
Gerber, Edward65, 224, 268
Gerke, Marjorie87, 119, 213
Gerlach, Ruth157
Gerwart, Helen183
Geuder, Robert87, 171
Getty, Evangeline168
Giannakura, Joy154
Gibben, Duane196
Gibson, Thomas224
Giddings, Sharon94
Gietzen, Dorothy215
Gierman, Carole114, 209
Gilbert, Marlene66
Gilbert, Nancy188
Gilchrist, Donald256
Gillespie, Brennan
.....66, 129, 140, 224, 268
Gillespie, Richard139
Gillett, David66, 141, 192, 194
Gilmore, Howard66
Glanschne, Jim171
Golden, Kathleen114
Goldman, Marshall220
Goldwood, Jane
.....66, 145, 146, 192, 195, 213
Goodell, Emma151
Goodwin, Betty177
Gordon, Donald94

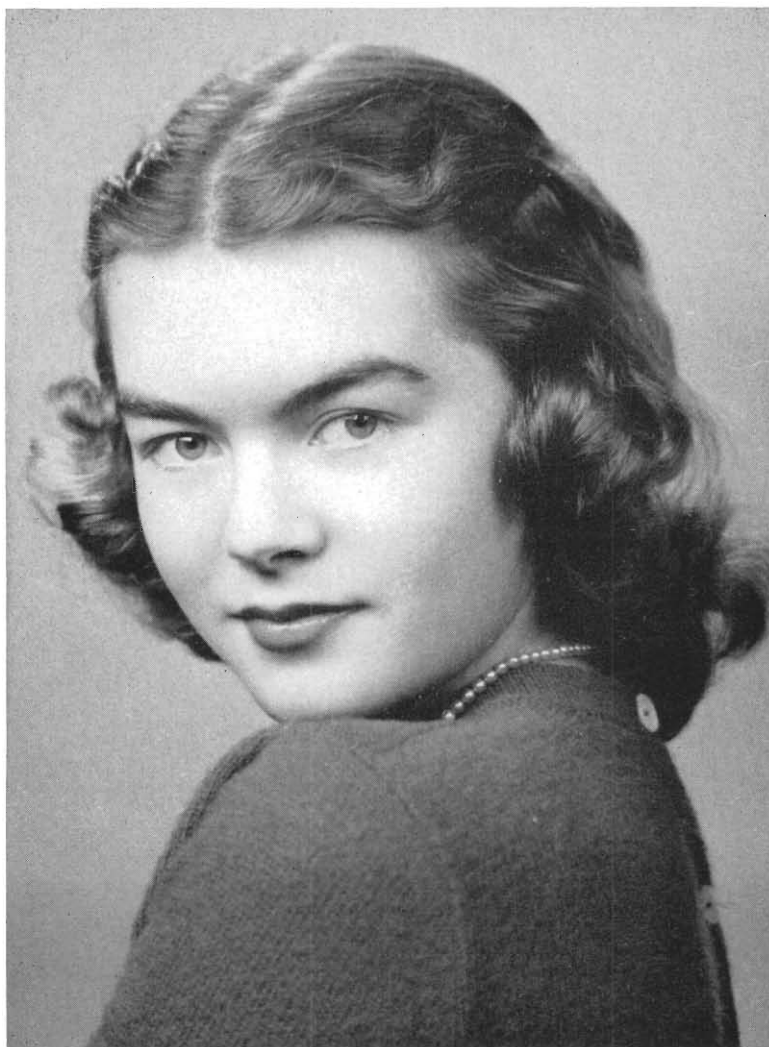

thank you for choosing us . . .

and for photographs of all the other important events in your life your official photographer will be happy to give you special help and service

MICHIGAN
Beverly
STUDIOS, INC.

A. M. Walsh Company

WHOLESALE GROCERS

CONGRATULATIONS

from

VOLLMAR and SCHUHARDT

"YOUR FRIENDLY
TEXACO STATION"

501 N. Westnedge

Phone 7245

"SERVICE IS OUR BUSINESS"

Gordon, John230
Gordon, Lillian66, 171
Gordon, Ronald226
Gorham, Patricia188
Gornick, Robert101
Gosker, Freda112
Gould, Glenn189
Grace, Mary101
Gragg, Lila94, 151
Graff, Robert189
Graham, Gary69, 196, 258
Granes, June195
Grannis, Ruth187
Grath, Jane181
Graves, Jerald172
Gray, Marilyn157, 195
Green, Jacqueline94
Green, Joan94, 215
Green, William94
Greenawalt, Lee101
Gretler, Bob141
Grice, Fannie112
Griffin, Mary94
Grill, Robert189
Grimes, Beatrice211
Grimes, William94
Grindol, Fred87
Gripman, Dale189
Grosser, Phyl192
Grover, Mary94
Gruner, Ellen182
Gruss, Janet211
Guercia, James87
Guinivere, Sharon105
Gumper, Dayton94, 140
Gunn, Margery182
Gunn, Thomas94

H

Haan, Don28
Hacken, Beverly171, 188
Haddock, Don94

Haddock, Louis94
Hagadone, Web67, 188
Hageman, Franklin230
Hagen, Barbara205
Hagenbuck, Herb268
Haidek, Gail101, 211
Hain, Marylyn67, 117, 132, 203, 217
Haight, Wallie194
Halbert, Jeremiah101
Hale, Cynthia209
Hall, Betty67, 144
Hall, Joanne151
Hall, Judith94, 151, 157
Hall, Nancy215
Halman, Nancy95
Hamada, Harriet159
Hamilton, Ann101
Hamilton, Gerald109
Hamilton, Joan94, 165, 171
Hamilton, Marilyn87, 112, 207, 217
Hamilton, Ronald176
Hamilton, Yvonne182
Hamlin, Kenneth263
Hammond, Lola67, 143, 205
Handy, Virginia87
Hanes, Ruth112, 207
Harger, Kay87, 207, 217
Hankinson, Nora102
Hanneffel, Wesley143
Hannon, Herbert143
Hansel, Walter94
Hansch, Richard67, 130, 196, 224, 238
Hanson, Ardyhe158
Hanse, Jean195
Hanslousky, Julius272
Haradine, Betty87
Harding, Elaine67, 205
Hargraves, George126, 196, 222
Harmer, Robert188

Harper, Frank219
Harrington, David101, 153, 167, 248
Harris, Delores67
Harris, James171
Harris, Judith187, 211
Harris, Marguerite168, 175
Harris, Vyda94, 195
Harrison, Heather167
Harrison, Judith102, 195
Hart, Edgar224
Hart, Edward194
Hartman, Ronald140
Hartwein, Joy94, 189, 205
Harvey, Sue67, 172, 205
Haslam, Joanne67, 207
Hastings, Marion102
Hatfield, Judith94, 192, 193, 195, 215
Hauch, Sylviejean102
Hauser, Carl67
Hauser, Fred230
Hauschild, Clayton94, 247
Havice, Shirley94
Hawkins, Edmond67, 194
Hawley, Robert49, 67
Hayes, Alice168
Haynes, Lynette114
Hays, Lorna87, 126
Haywood, Vercelee67
Heaviland, Ron268
Hebb, June94, 167
Heethuis, Betty67, 150
Heidenreich, Frederick256
Heidenreich, Katherine95
Heller, Joseph87
Helling, France87, 170, 179, 209
Hemingway, Wayne87
Hemphill, Patricia67, 145, 165
Henderson, Ann87, 112, 132, 150, 207
Henderson, Bruce28, 102

Henderson, Donald	245	Hill, Jack	273	Holtz, Ann	68
Henderson, Jean ..95, 154, 183, 203		Hill, Lenore	189	Holtz, Elizabeth	175, 278
Henderson, Kay	195	Hillard, Carol	87, 117, 207	Hooker, Richard	88
Henderson, Nancy	67, 203, 278	Himes, Sue	211	Hoover, Bonita	119
Henderson, Paul	87	Hinman, Joan	68, 87	Hopkins, Jack	245
Henderson, Russel	266	Hite, Judith	95	Hopkins, John	68, 171, 226
Henderson, Ruth	87, 165	Hobson, Joanna	95	Hoppe, Shirley	95
Henderson, Carol	95	Hodell, Gail	87	Horn, Barbara	151
Hendricks, Carol	177	Hodgess, Dorothy		Horstman, Robert	69, 143
Hendricks, Nancy	6768, 142, 144, 149, 203		Hotchkiss, Judy	95, 211
Hendrickson, Joan	102	Hoef, Tanya	167	Houser, Fred	95
Henke, Gerald	176	Hoeksema, Majory	68	Houseworth, Donald	
Henke, Richard	222	Hoekstra, George	149	Houston, Barbara	95
Hepinstall, Bonnie	168	Hofbauer, Mary	87, 187, 209	Houtman, Ronald	27
Herder, Linda	95, 147	Hoffa, Graceanne	102, 195	Hovater, Ned	218
Herman, Jane	95, 102	Hoffius, Nancy	95, 215	Hovey, Barbara	88
Harrin, Donald	95, 160	Hoffman, Jim	174	Howard, Gene	230
Hawkins, Obert	162	Haffman, Shirley	95	Howard, Monte	266
Henke, George	162	Hoger, Dave	102, 245, 256	Howard, Katherine	171
Hershoren, Gary	95, 192, 195	Hoida, Will	95	Howard, Tom	
Heslet, Donald	68, 162, 224	Hoift, Tanya	95	Howe, Ernestine	95
Hessle, William	165, 170	Hoine, Mary	95	Howe, Enerestine	95
Hestwood, Richard	128, 222	Holcomb, Dorothy	168	Howe, C. William	207
Hestwood, William	188, 222, 245	Holcomb, Joan	189	Howell, Beverly	88, 207
Hettle, Wallace	121	Holiday, J. G.	68	Howell, Donald	102
Heydlauff, George	68	Holiday, Carol	222	Howe, Dick	174
Hickey, Boe Dee	177	Holloway, Genevieve	68	Howe, Mary	181
Hickman, Victor	87	Holmes, Alice	171, 182, 187	Howes, John	68
Hierholzer, Shirley	95	Holmes, Leonard	68, 126, 128	Howes, Sue	95, 192, 203
Higgins, Thomas	102	Holmes, Marie	217	Hoyt, Donald	128, 222
Hildebrand, Kathryn	118, 198	Holmes, Nancy	150	Hoyt, Dorothy	199
Hill, Audrey	199	Holmes, Robert	102	Hoyt, John	95

ARCADIA BROOK

VANDERCOOK COFFEE SHOP

“ON THE CAMPUS”

WALWOOD SODA BAR

WALWOOD UNION



Blower Manufacturers
& Metal Fabricators

KALAMAZOO, MICHIGAN

Phone 2-0251

GET THE BEST — GET



There is a Dealer Near You

Hubacker, Mary88
Hudson, John88, 196, 266, 267
Huem, Harvey68
Huffman, Marilyn95
Huggett, Kenneth95
Huggett, Lyle88, 266
Hughes, Robert
.....69, 135, 150, 188, 226
Huhn, Norma95
Huitema, Esther88
Humphries, Jack220
Hungerford, William121
Hungerink, Gloria88, 209
Hunter, Beatrice102, 151
Huntsinger, William69, 220
Hurni, Richard222
Hurt, Maxine95, 149, 207
Hutchison, Peggy69, 184, 205
Hydlauf, George196
Hylkema, Margy69

I

Ingilsbe, Lewis222
Inman, Nancilu67
Irish, Ken162
Irwin, Robert88, 148
Isom, John69, 238

J

Jackson, Robert162
Jackson, Ronald258
Jackman, Richard248
Jackway, Rosemarie211
Jako, Monique69, 145, 171
James, Donald69, 148, 226
James, Katherine154
James, Jerry88, 224
Jameson, Lillie69
Janes, Hugh69, 109, 139
Janke, Richard69
Janus, Stephen95

Januska, Mildred88
Jaqua, Janice88, 133, 149, 293
Jardine, Shirley158, 159
Jarrard, David88, 135
Jeffers, Jean69, 133, 179, 209
Jennings, Darl69
Jennings, Donald88
Jensen, Norman220
Jensen, Jeanine102
Jensen, Carrol
Jensen, William28
Jerkatis, Eugene162
Jerkatis, Jackie88, 167
Jerome, Arlene168
Jewson, Ted176
Johncock, B. Maurine102
Johncock, Glenn102
Johnson, Alice102
Johnson, Carl95
Johnson, Evelyn184
Johnson, Gerald70
Johnson, Henry151, 170, 228
Johnson, Huey185
Johnson, Irving70, 189
Johnson, Larry88, 224
Johnson, Ida Mae158
Johnson, Janet95
Johnson, Gurien220
Johnson, Lowell196, 258
Johnson, Lorraine88, 157
Johnson, Louis162
Johnson, Louise102
Johnson, Marlene88
Johnson, Nancy189
Johnson, Nancy95
Johnson, Ruth157
Johnson, Tom102, 245
Johnson, Vernon88, 207
Johnston, Jill88, 147, 192, 193
Jones, Burt266, 267
Jones, Edith95
Jones, Maureen95

Jones, Sara179, 213
Jones, Sally88
Jorgenson, John95
Jorgenson, Phyllis137
Judd, Larry263
Judd, Shirley213
Julian, Janice154
Julian, Joyce154
Jurczuk, Frank163

K

Kabel, Donnalee95, 165
Kageyama, Jeanette70
Kahn, Edward70, 126, 130, 228
Kaku, Elsie88, 112
Kalom, Peter95
Karling, Pauline70, 136
Katz, Kenneth95
Kauffman, Ralph70
Kaule, Rolland50, 189, 192
Kay, Nancy167
Keats, Harry28, 95
Keats, Jim163
Keim, S. Ann157
Keith, Doris278
Keirnan, Carol168
Keizer, Ken230
Kelburn, Joan95
Kelder, Jack70, 196
Kelderhouse, Dorothy
.....70, 117, 213, 238
Kelly, Don273
Kelly, Elizabeth70, 145, 179
Kelly, Patricia88, 112, 132, 209
Kemner, Kenneth89
Kem, Paul102
Kemp, Sharon157
Kemp, Joan95, 188
Kendrick, Beverly88, 114
Kendrick, Jean102
Kengis, Ginta95
Kennedy, Mary203

a Chinese idea
and an Egyptian word . . .

THE KEystone OF MODERN COMMUNICATION

Many dim centuries before recorded Western History, the Chinese made paper. Using brush and ink or fragile clay type, Chinese scholars and statesmen set the basic pattern for papers' use . . . the recording of ideas and information so they would serve beyond the voice and lifetime of one man.

The idea drifted into Egypt. There it got its name from the Egyptian raw material, papyrus, and made the first great Western library at Alexandria possible.

Then, three momentous things occurred in close historical proximity. The European feudal system weakened, a crude technology for producing paper from plentiful forest products evolved, and movable type was cut.

The mind of Western man was free.

From early books, in the hands of intellectually vigorous men and women, our whole civilization grew. And, paper continues as it began . . . the foundation of communication.



*

*

*

The fine paper on which this book is printed is

MIRROGLOSS ENAMEL

made in Kalamazoo by the

ALLIED PAPER MILLS

and provided through

BERMINGHAM & PROSSER, PAPER MERCHANTS

Kennedy, Nina213
 Kennene, Barbara70
 Kenjoh, Betty213
 Kenyon, Gerald70
 Keppen, Ken.....70, 150, 218, 226
 Kerber, Carl88
 Kerr, Grace92, 215
 Ketchum, Waverly70
 Keyser, Mary Ann70, 146, 179
 Kienbaum, Erna
70, 145, 170, 179, 213
 Kiewiet, Herm70
 Kilburn, Joan92, 213
 Kim, Ryon Kwan102
 Kime, Barbara70, 117
 King, Arlon176
 King, Mary192, 195, 207
 King, Norma168
 King, Richard70, 149

Kinney, Richard88
 King, Robert268
 Kinser, Joyce207
 Kirschman, Donald162
 Kislig, Suzanne95, 167
 Kizer, Wanda151, 159
 Klan, Nancy50, 95, 102, 203
 Klein, Gerald95
 Klenk, Lois88, 213
 Klevgard, Charles95, 194, 220
 Kline, Robert102
 Klinesteker, Larry102
 Klingenfus, Robert70
 Klobucher, Darlene102
 Kloosterman, James70
 Knapp, Bonita70, 213
 Knapp, Victor102
 Knitschgan, Anita95
 Knooihuizen, Maryann88, 112

Kob, Pat102
 Koch, Bill224
 Koch, Don28, 95, 220, 268
 Kodaki, Nobue70
 Koehl, Robert245
 Koerner, Nancy102
 Kohn, Dor Lee70, 144, 152, 159
 Kool, Randy163
 Koons, Charles222
 Kossen, Shirley102
 Koster, Joan70, 182
 Koster, Leslie71, 196, 238
 Koth, David88, 170, 185, 228
 Koval, Norma95
 Kowal, Joyce71, 177
 Kowalk, Duane71, 226
 Kowderuck, Edward71, 222
 Krako, Lorraine132
 Kramer, Margaret182

Compliments

of

HOLLY'S

"JUST WONDERFUL FOOD"

SINCE 1924

**DISTINCTIVE FOODS, STEAKS, CHOPS,
AND SEAFOODS**

We feature "Tender A" Steak

We GUARANTEE our steaks to be tender 12 times out of
12 times.

TASTY NOONDAY LUNCHES

Open 7:00 A. M. for breakfast.



JUST OFF CAMPUS, W. MICHIGAN AT SOUTH ST.

Compliments

of

ELMER'S GOOD FOOD

1347 King Highway

Student complete dinner . . \$.75 and up

Compliments

of

Thomas Hardware Co.

Wholesale - Retail

PHONE 2-0141

348 North Burdick Street
Kalamazoo, Michigan

A PLACE TO GO FOR QUALITY HARDWARE

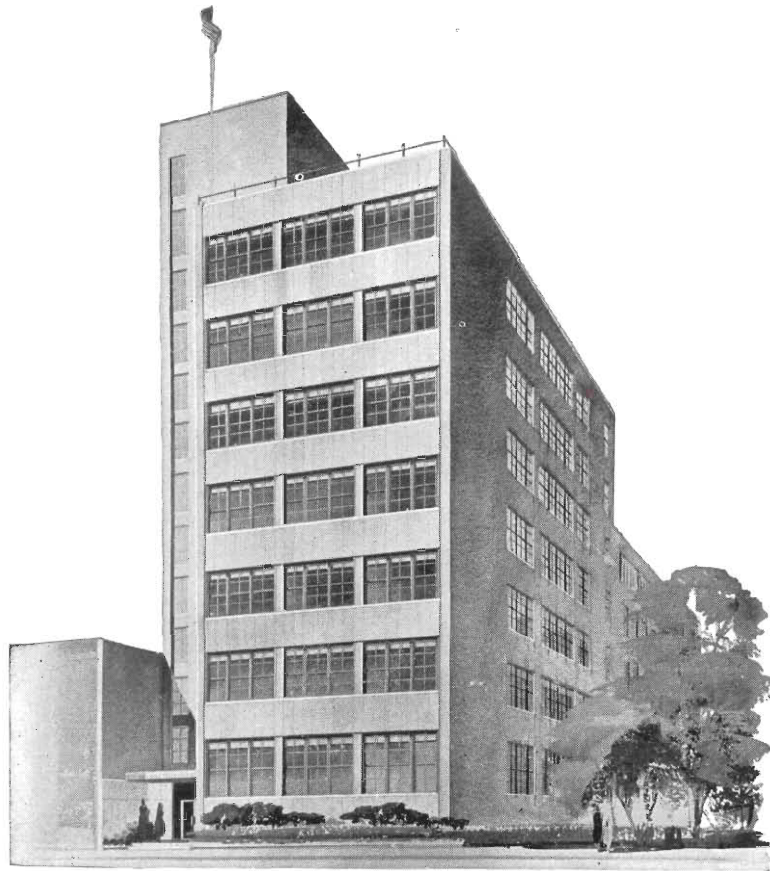

Graduate School of Service

This Telephone Building in Kalamazoo, like all the others across the country, stands as a symbol of service to the community and to the nation.

For college men and women, it is a "graduate school" well worth considering. For the telephone business never stands still. It takes good people to provide good telephone service, and they are constantly moving ahead, finding new ways for even better, faster means of communication. Learning never ceases.

From college to career is an easy, natural step when that career is with the telephone company. We'll be glad to discuss opportunities with you at any time.

MICHIGAN BELL TELEPHONE COMPANY

KOOI NAPPER CO.

Clothing - Furnishing - Sportswear

126-130 N. Burdick St., Kalamazoo 2, Michigan

Ihling Bros. Everard Co.

259 - 269 E. Michigan Ave.

KALAMAZOO, MICH.

Uniforms:
Band
Military

Regalia

Printing
Binding
Office Supplies
Office Furniture

"Since '69"

McCabe, Mary Jo	103	McNitt, Joyce	73, 189	Miner, Robert	89
McCadden, Janice	103	Meriper, Ruth	103	Minton, Lee Ann	103
McCandlass, Patricia	103, 137, 171	Mead, Evelyn	96, 151	Mipplink, Mary	103
McCandliss, William	72	Meedaugh, Marlene	103, 177, 189	Mishall, Gerald	73
McCarthy, John	160	Meador, Kay	73, 188	Mitchell, Barbara	42
McClesky, Jane	89, 117, 132, 215	Merlin, Joyce	96	Mitchell, Jerry	256
McComb, Joyce	168	Merrihew, Ron	103	Mitchell, Stephen	89
McCowen, Emeline	178	Merse, Tom	194	Mitchell, Sue	209
McDade, Vada	72	Mesick, Martha	73, 114, 138, 209	Mitton, Shirley	96
McDaniel, Charles	268	Metzelaars, Maurice	230	Miuka, Carolyn	187
McFarland, Donald	50, 193, 194	Meuser, Charlotte	73, 144, 165	Miyasato, Yoshiko	187
McGee, Harrison	141, 192, 193	Meyer, Don	273	Moerdyk, Gordon	158
McGinnis, Douglas	230	Meyer, Oletha	89	Molineauz, Sharon	103
McGlasser, James	89	Meyer, Phillip	189	Mollon, Stewart	73, 96
McGorney, Scott	185	Meyer, Sue	103	Monica, Bruce	89, 224
McGarth, Burr	72	Meyers, Nancy	89, 179	Montgomery, Carl	188
McGraw, Theodore	176	Mitchell, Billy	73	Montgomery, James	28, 89
McGray, Joan	157	Michael, Nadine		Moore, Geraldine	73
McGregor, Carol	68		89, 119, 149, 213, 217	Moore, Jack	96, 170, 268
McGregor, Gerald	222, 238	Mickowski, Adam	73, 162	Moote, Joanne	103
McGrew, John	140	Middlebush, Carol	151, 175	Moran, Don	96, 166, 226, 235
McKamy, Marjorie	96, 215	Middleton, Aaron	96, 162	Moran, Donna	73, 146
McIntyre, Bonnie	72	Miduch, Helen	96, 149	Moran, Thomas	150
McIntyre, Nancy	138, 145, 203	Miles, Philip	192, 194	Morier, John	129
McKee, George	73	Milks, Donald	185	Morren, Marilyn	73, 114, 142
McKenzie, Janet	103	Miller, Alice	103, 170	Morrill, Sandra	203
McKenzie, Kenneth	157	Miller, Barbara	175	Morris, Jean	103, 189
McKenzie, Robert	245, 256	Miller, Cuyler	220	Morris, Vera	89
McKiney, Patricia	96	Miller, Dawn	89, 181, 215	Morrow, Joyce	168
McKnight, Marilyn	103	Miller, Ethel	73	Morsink, Helen	73
McLane, Bill	111	Miller, Frank	228	Morton, Janice	89, 171, 182, 211
McLaughton, Norman	96	Miller, John	89, 224	Morton, Richard	189
McLean, Barbara	96	Miller, Marilyn	211	Morton, Jerry	189
McLean, Robert	245	Miller, Mary	89	Moser, Catherine	211
McLean, Joan	127, 192, 195	Miller, Nancy	167	Moser, Charles	89
McMann, Donald	245	Miller, Nancy	96	Moses, Joette	205
McMonagle, Janice	96, 183, 205	Miller, Patricia	96, 122	Moss, Nancy	209
McMullen, Carolyn	148, 181	Miller, Richard	50, 192, 194	Mott, Merlyn	73, 176, 207
McMullen, Frances	96	Miller, Si	27	Mott, Robert	74, 139
McMurtry, Joan	73, 192, 193, 209	Miller, Suzanne	177, 184	Mott, Norman	74
McNeil, Moyra	73, 112,	Milliman, Jayne	209	Moutsatson, James	89, 163
	126, 132, 138, 145, 170, 203	Milne, Richard	73	Moyer, Marilyn	103, 189
McNew, Gerald	103, 245	Milnes, John	103, 111	Murata, David	157



MICHIGAN'S FINEST

• ICE CREAM

• FROZEN SPECIALTIES

221 E. RANSOM

PENDLETON - ROWEN AGENCY, INC.

THE DEPARTMENT STORE
FOR INSURANCE

Street Floor — 119 N. Rose St.

KALAMAZOO, MICHIGAN

Murchinson, Ira266, 267
Murdock, Norman189
Murphy, Alice74
Murphy, Grace89, 209
Murphy, James222
Murphy, Robert189
Murray, Marguerite103, 188
Merwin, Thomas176
Myaard, Shirley89

N

Naber, Aridith103
Nadeau, Jane96
Nagano, Hazel187
Nagel, Alfred74, 196, 258
Nankervis, Elaine114
Nash, Eleanor103
Nason, Elaine89
Nastoff, Haniel74
Neal, Jerome27
Neeh, Merla96, 167
Neibaur, Gene74, 149, 209, 224
Neiboer, Maynard162
Neidlinger, Fae129
Neil, Jerry164
Neis, Mary Ellen103, 154, 175
Nelson, Charles96
Nelson, Elaine96
Nelson, Marilyn157
Neubauer, Sherin103
Newald, Ronald103
Newland, Norman74
Newman, Roger250
Newsome, David74
Nichols, Frederick103
Nichols, Robert74, 218, 219
Nickelsen, Eutoka195
Nidiefer, Charles238
Nieboer, Katherine151
Nieboer, Maynard145
Niffenegger, Jean74
Niles, Wayda102

Nisley, Barbara
.....74, 144, 146, 188, 189
Nixon, William74, 222
Noarman, Bonnie177
Noble, Barbara179, 180
Noble, Carol96, 155
Noggle, James189
Noel, Gala96, 222
Noel, Phyllis176
Nolan, David89
Nolan, Frances96
Nolan, William76, 121, 160, 188
Noorman, Bonnie100
Noorthoek, Eleanor103
Norcross, Robert96
Nordstrom, Carolyn97, 179
Noren, Nancy89, 167
Norman, Melvin74
Normington, Cheryl189
Northrup, John87
Nortier, John74
Norton, Jane177
Norton, Richard89, 196, 270
Nowka, Elaine103
Nugent, Frank27, 74, 162, 220
Nyenhuis, George74

O

O'Connell, Jerry89, 196, 258
Oden Waller, Vern162
Oldenburg, Donna154
Olsen, Jerry192
Olson, Beverly177
Olson, Gerald141, 193
Olson, Larry103, 192
Olson, Terry152
O'Neil, Richard245
Orrin, Margaret217
Orr, Harrison189
Osborne, Diane168
Osborne, Norman137
Osen, Lynn144

Osmer, Fred97, 188
Osterhouse, Howard75
Oswald, Dale89, 139
Oszustowicz, Chesterine89, 175
Ott, Marion75
Overbeek, Ardith148, 205
Overhuel, Mary75, 179
Overstedt, Doris97, 117, 217
Overstedt, Marshall137
Owen, Nancy97
Owens, Walter75, 218, 219

P

Page, Shirley97
Pagni, Emmalee89
Palm, Mary75
Paniccia, Frank218, 224
Paquin, Gerald75, 194, 228
Parkman, Richard87
Parks, Floyd75
Parks, Phyllis199
Parnell, Corole213
Parrot, Charles75, 220
Pasman, Mary103, 189
Patnode, Clair75, 139
Pattengale, Robert189
Patterson, Ruth75, 203
Pattullo, Ruth97
Pavlick, Edward97
Paul, Ardell209
Patzner, Alice199
Pavlick, Maryann199
Paxon, Sally87, 172, 180, 199
Payne, Nancy189
Payne, Robert75
Peacock, Barbara168
Peak, Pearl97
Pearce, Maurice188
Pearsall, Patricia75, 203
Peck, Glenda104
Peck, Tom75, 129, 224
Pedelty, Carolyn97

Pedracine, Larry	250	Peters, Thomas	100, 129	Pickitte, Lois	97
Peelen, Duane	157	Petersen, Barbara	143, 158, 168	Pike, Donald	245
Pefley, Gariselda	104	Petersen, Pat	209	Pike, Jean	144
Pel, Israel	155	Peterson, Bonnie	97, 187	Pike, Lois	211
Pendleton, Dawn	97, 211	Peterson, Eric	162	Pinch, Ronald	97, 140, 166
Pennel, Earl	75, 121, 140	Peterson, Frank	222	Piper, Ruth	151, 157
Peoples, Glenn	87	Peterson, Kay	97, 207	Pitman, Geraldine	76, 211
Peppel, Samule	99, 145	Peterson, Norman	143	Pitman, Dick	99
Percich, James	256	Peterson, Robert	158	Pitman, Marian	104, 187, 211
Percy, Sharon	189	Petzke, Janeth	104	Place, Barbara	76, 112, 132,138, 142, 145, 149, 201
Perron, Rose	211	Pezzetti, Jean	97	Plum, Mary	104
Perron, Howard	188	Petzoldt, Joachim	170	Plummer, Eugene	121
Perry, Joyce	213	Phelps, Robert	76	Poe, Patricia	97
Perry, Nancy	213	Phillips, Althea	76	Polites, George	76, 121
Persons, Ruthmary	99, 174	Phillips, Arthur	228	Poll, Ardell	97
Persons, Sally	199	Phillips, Don	76, 128, 154, 222	Ponches, Ken	104
Peryl, Fred	189	Phillips, Jacqueline	99	Pope, Paul	76, 238
Peters, Geraldine	104, 167	Phillips, Sandra	87, 192	Porter, Lee	188
Peters, Lyle	166	Phillips, William	76		

COLLEGE GULF STATION

Cor. Oakland Dr. and W. Lovell

Kalamazoo 8, Michigan

"WE GIVE S&H GREEN STAMPS"

ROY DECKER, Owner



"For all your party needs"

Complete AUTOMOTIVE SERVICE

- Generator
- Carburetor
- Radiator
- Brakes
- Ignition
- Motor

**M & T BATTERY AND
ELECTRIC CO.**
131 W. KALAMAZOO AVE. — DIAL 2-0258

KIINO'S

Oriental and American
Foods

Henrietta and Lovell Streets

Kalamazoo, Michigan

Phone 4-2126

"A NAME IN FOOTWEAR THAT IS YOUR GUARANTEE OF QUALITY"

Breedveld's Shoes

Corner Burdick and South Streets

Post, Gerald153
Post, Marian99
Potter, David99, 226
Potter, Eloise104
Potter, Gerald99
Potter, Gladys97
Potts, Everett74, 104, 196
Poulin, Carolyn104, 167
Pound, Carolyn76, 209
Pousseio, Frank126
Poutenhin, Dot182
Powell, Beverly87
Powell, Catherine211
Powell, Dave143
Powell, David27, 76
Powell, Ann97
Powell, Judy104, 207
Poxon, Helen213
Prahn, Shirley76, 179
Pratt, Dennis109
Premo, Dan172
Press, Marilyn114, 203
Preston, Randall228
Price, George268
Proper, Vance76
Proud, Joanne99, 114
Prybylski, Josephine50, 99, 207
Pulsifer, Martin99
Pulver, Lois167
Pumphrey, Jack218
Purcell, Jo-Anne211
Purcell, Judith97, 207
Purdy, William218
Purigraski, Joanne135
Purser, Frances76, 181
Pyle, William246

Q

Quigley, John263
Quinn, Jack245
Quirk, Edward104

R

Raak, Pearl151
Radabaugh, Phillip99
Radcliff, Richard99
Radde, James99
Ragla, Marlene104
Ralph, James238
Ramer, Jack97
Ramones, Clecentine76
Ramsay, Carl170
Ramsay, Arlene154
Ramsay, Juline272
Ramthum, Marguerite154
Randall, Joan97, 129, 132
Randall, Jean
50, 97, 144, 159, 178, 203, 213
Randall, Ruth152, 179, 188, 211
Randall, Suzanne188
Rapp, Joe97
Raskey, Betty256
Rasmussen, Kenneth76
Rayman, Nancy104
Raymer, Sally211
Reaber, Jim228
Reader, Josephine97, 112
Reamer, Jane97
Reasner, Marilyn104
Redmond, Robert176, 230
Reeber, James76, 128
Reeber, Sylvia209
Reed, Beverly99, 117, 181, 215
Reed, Kathie215
Reed, Marcia76, 145, 146, 195
Reed, Marilyn97, 157
Reed, Nancy104, 157
Reed, Richard228
Reeder, Marian104
Reek, Jacqueline97
Regla, Marlene136
Riechenbach, Robert104
Riechert, Avis168
Reid, Catherine77

Reid, Kathryn
.....77, 117, 138, 182, 207
Reid, Sally77
Reinhardt, Elaine
.....50, 99, 192, 193, 195, 213
Reinhardt, Ellen182, 195, 203
Rendel, Phyllis97
Renner, Warren97, 140
Resh, Jane168
Retzke, Edwin77
Reum, Marie77, 119, 132, 205
Reuter, Kathlyne77
Revelli, Rosemary77
Reyff, Richard99, 135, 226
Reynolds, Margo195
Rhines, Jacqueline99
Rhodes, John111
Rice, Barbara97, 129, 215
Rice, Marilyn99
Rice, Julie97, 215
Richard, Donald219, 266
Richards, Arlene166
Richards, Charles189
Richardson, Fred77
Richardson, Louise97
Richardson, Marilyn104
Richlak, Larry220, 245
Richmond, Julie104
Richmond, Thomas189
Rickman, Margaret97
Riddering, Rosemary
.....144, 166, 199
Riddle, Shirley151
Ridley, Robert77
Ridolph, Eileen188, 189
Riesle, Jack77, 145
Rieger, Carolyn104
Riley, John77
Rindge, William230
Riskevies, Karsis143
Ritchie, Marilyn97, 150
Rivard, Jan77



MILLER-DAVIS CO.

ENGINEERS & BUILDERS

KALAMAZOO, MICHIGAN

Builders of:

Burnham Hall
 Draper-Siedschlag Hall
 Vandercook Hall
 Walwood Hall and Union Building
 Maintenance Building
 Harper C. Maybee Music Hall
 Faculty Apartments
 Health Service Building
 Bertha S. Davis Hall
 Married Student Apartments
 Field House

Rizzalo, Louis99, 163, 166
 Roach, Gerald99, 222
 Robbins, Ann211
 Robbins, Mary Lou167, 211
 Roberts, Tonda188
 Robey, Jane177
 Robinson, Jay141, 192, 193
 Robinson, Joyce77, 188
 Robinson, Shirley168
 Robinson, William144, 151
 Rock, William77, 228
 Rodde, Jim228
 Roderick, Peter97
 Roegrer, Ethlynn278
 Roelof, Sandra97, 209
 Rodgere, Bill181
 Rogers, Gordon256
 Rogers, Sharon147
 Rogers, Soni54
 Rohs, Henry189
 Rolfe, Carole77, 179
 Rollins, Shirley182, 213
 Rollyson, Patricia215
 Romence, Bonnie77
 Romence, Carole97
 Ronan, Patricia104
 Romones, Clementina172
 Rooks, Sandrena77, 119, 209
 Roosa, Forrest97
 Roossinek, Pearl97
 Rose, Bill97
 Rothfusm, Ursula170

Rose, David77
 Rose, Shirley157
 Ross, Richard97, 111
 Rowden, Judith97, 122
 Rowe, Gayle245
 Rowland, Gerry154, 222
 Royal, Elizabeth112
 Royer, John111
 Ruden, Anna97, 189
 Rudnick, Jerome104
 Rudthe, Doris151
 Rummell, Maribel188
 Ruppe, Joan98
 Rush, Margaret98
 Russ, Ann42
 Russell, Delores211
 Russell, Keith78, 165
 Rutten, Robert98, 155
 Ryan, David98
 Ryan, Suzanne151, 157
 Ryan, James185
 Ryan, Joan207, 211
 Ryan, Kathlene99, 112
 Ryor, Darlene78, 160

S

Saddlemeyer, Carl111
 Sage, George98
 Sage, Mary78
 Sager, Paula98, 215
 Saito, Elaine99

Saitz, Herman230
 Samczyk, John230
 Sample, Edward104
 Sandell, Richard99, 131, 220
 Sanders, Barbara195
 Sanderson, Marion189
 Sattelmeier, Carol194
 Saum, Sue211
 Saunderson, Ann175
 Savage, Mary Lou90
 Sawdey, Phyllis78
 Sawdy, Frieda98, 159, 176, 182
 Sawyer, Suzanne207
 Shank, Tom192
 Schantz, Elaine78
 Scharf, Barbara98, 203
 Scharman, Geraldine78
 Schau, Marianne98, 213
 Schedler, Dorothy104
 Scheer, Dennis90
 Scheffer, Ann146
 Scheffler, Esther104
 Scheich, Virgie104
 Schemenauer, Roger162
 Schenk, Thomas141
 Scheppers, Lou
78, 119, 165, 207, 217
 Schieman, Kenneth98
 Schertfeger, Jas.98
 Schiller, Virginia90
 Schillman, Stanley90, 160
 Schipper, Suzanne183

**Your better things
DESERVE**

to be

Miraclecleaned

PHONE 3-2551



Main Plant
239 N. ROSE ST.

Milwood Branch
4011 PORTAGE RD.

HOT DONUTS and ROLLS

Every Evening Until 11:30

FREE DELIVERY
ANYTIME FOR PARTIES AND SALES

DAWN BAKING CO.

2121 PORTAGE ST.

PHONE 5-0704

Schipper, William189
Schippers, Gracetta98, 209
Schmidt, Doris90, 149, 213
Schmucker, James98
Schnepf, Patricia129
Schott, Paul139
Schramm, Charles154
Schroeder, Arlene78
Schuchard, Gary98
Schultz, Aileen78, 145, 159, 170
Schultz, Ivan98
Schultz, Robert185
Schuman, Carol104, 207
Schwab, Rolland18, 150
Shust, Jerry258
Schumer, Dick220
Schvenbeg, Dick98
Schwarz, Walter78
Scott, Jean104
Scott, Rhea104
Scott, Thomas140
Scoville, Gary98
Scudder, Elmer90
Scudder, John78, 121
Sease, Wilma98
Secord, Jack78, 140
Seeley, Ann189
Seger, Robert165
Seline, Ruth151
Serfos, Judy116
Sexton, Harlowe27, 78
Seymer, Marlene90, 182
Schaffer, Carl121
Schaffer, Janet
.....78, 138, 146, 192, 195, 203
Scheffer, Ann181
Shaft, Donna98
Shapley, Louise98, 213
Shand, Al104
Shaw, William263
Shearer, Kaye184
Sheehan, James90, 196

Shelby, Paul188
Sheldon, Georgia90, 132, 171, 182
Shelton, Rachael90, 158
Shetler, Ann192
Shennenberger, Richard84, 266
Shennan, James246
Sheppard, Margaret168
Sheppard, James245
Sherman, Jack78, 230
Sherman, Margaret78, 159
Sherwood, Phyllis90
Shilling, Mary Lou168
Shilling, Richard78, 230
Shiner, Joan104, 211, 217
Shinn, Georgiana122
Shimpach, Norma98, 203
Shon, Arlene104, 211
Shonwiler, James98
Shook, Pauline19
Shores, Robert98
Shumar, Richard176
Signeski, Marvin90
Sidow, Cathryn132
Siebelink, Joan168
Siegel, Ralph90
Sikkenga, Raymond194
Sikorski, Ambrose79, 228
Silas, Carl104, 245
Simmons, Nancy215, 217
Simmons, Roger192, 194
Simons, Ronald79, 163
Simon, Sylvia213
Simpson, Joseph140
Simpson, Mary159
Sinclair, David222
Sinclair, Robert98
Sivak, Marie98, 165
Siventz, Fred98
Skillman, Judy172, 203
Skinner, Byron211, 246, 268
Skinner, Sarah168
Skurka, Irene79

Slagel, Robert140, 189
Smith, Ann79
Smith, Daniel79
Smith, Duane C.185
Smith, Edward79, 189
Smith, Gloria117
Smith, Gordon222
Smith, Jewel98, 172
Smith, Jim263
Smith, Joan79, 215
Smith, John R.194, 250, 253
Smith, Joyce M.98
Smith, Karen167
Smith, Lawton188
Smith, Linda168
Smith, Lulah137
Smith, Mary84, 90, 132, 213
Smith, Molly98, 119, 209
Smith, Nevin79, 192, 193
Smith, Nola148
Smith, Patricia104
Smith, Shirley A.
.....79, 98, 117, 178, 181
Smith, Sylvia79
Smythe, Paul79, 222
Snoddon, Sharon104, 195
Snow, Donald268
Snyder, Robert157
Snyder, Sherwood136, 172
Sodderman, Robert222, 238, 263
Soergel, Gerald79, 226
Solomon, Ann160, 179
Sonnenberg, Lois91, 211
Soronen, Kenneth98, 263
Sosnowski, Richard98, 245
Souffrou, Marjorie213
Soule, William79
Southworth, Deborah98
Soyster, Harry79
Spaulding, Kenneth140, 189, 192
Spade, David
.....79, 127, 164, 218, 228
Spencer, Mac192

*Producers of quality
printing plates for
letterpress and offset . . .
Serving colleges, publishers
advertisers, printers and
manufacturers throughout
Western Michigan.*

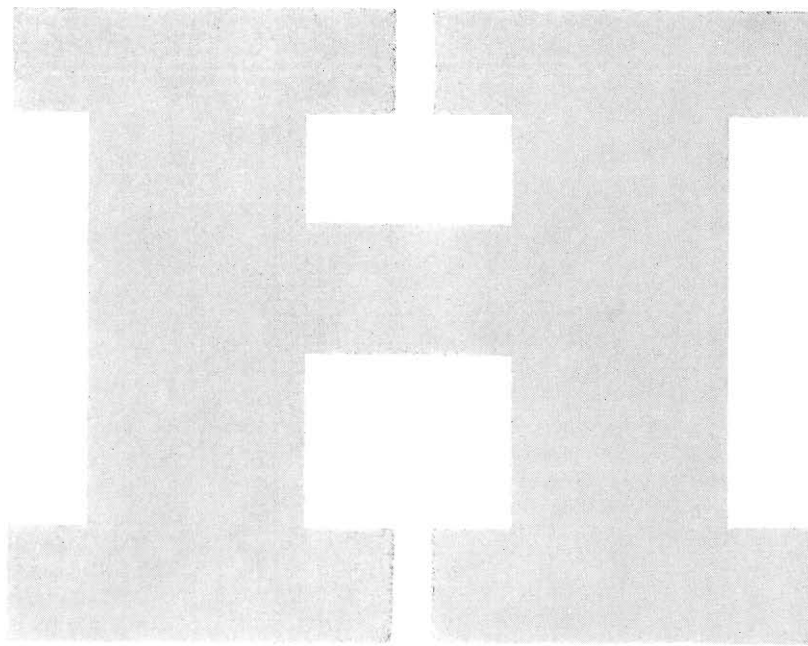

HUGHES ENGRAVING CO.
Photo Engravings and Offset Plates
21-31 OTTAWA AVE., N. W., PHONE 9-6253
GRAND RAPIDS, MICHIGAN

"Religion, morality and knowledge being necessary to good
government and the happiness of mankind, schools and the
means of education shall forever be encouraged."

Constitution of the State of Michigan
Article XI, Section 1

ANN ARBOR TRUST COMPANY

Complete Trust Service

ANN ARBOR, MICHIGAN

Spencer, Gordon	266	Stembaugh, Thomas	91	Strong, Edwin	228
Spencer, Mary	159	Stevens, Dan	80	Strong, Faith	91, 181
Spencer, Robert	27, 28, 222	Stevens, James	80	Strong, Fred	162
Spencer, Thomas	189	Stevens, Leo	80	Strong, John	109
Spitzer, Donald	170	Stevens, Marilyn	80, 203	Stroud, Richard	98
Spoon, Janet	157, 189, 198	Stevenson, James	98	Stroup, Charles	26, 139
Squire, Elizabeth	98, 119, 153	Stevenson, James	80, 258	Sugumasto, Kenneth	105
Squire, Nancy	104	Stewart, Barbara	80, 145, 203	Suce, Earl	194
Stacey, Harold	79, 250	Stewart, Curtis	80, 144, 167	Sullivan, Helen	91
Stadel, Shirley	147, 195	Stewart, Edward	80, 134, 172, 226	Sullivan, Lura	98
Stafford, Bernard	79	Stewart, Jo Ellen	178	Suman, Bette	91
Stadel, Shirley	147, 195	Stewart, Stan	98, 129, 162, 224	Sundquist, Joyce	91
Stafford, Bernard	79	Stickney, Lois	98, 209, 217	Superits, Sylvia	98
Stafford, Loren	80	Stine, Leo	126	Southerland, Barney	194
Stahley, Lee	91	Stifler, Donald	86, 144	Sutton, Barbara	26, 122, 132
Stanage, Shirley	98	Stiles, Vera	181	Sutton, William	192, 193, 194
Stancliff, Lawrence	98	Stinson, Mary	88, 122, 213	Swak, Marie	192
Stanifer, Gladys	98, 104	Stockberger, Rosinda	187, 211	Swank, Jeanine	105
Stanick, Gerald	222	Stockham, William	91	Swanson, Terrell	218, 220
Stanik, Gloria	98	Stocks, Carol	80, 192	Swartz, Joyce	105, 151, 157
Stantz, Norman	80	Stollsteimer, Joan	177, 198	Swartz, Nancy	26
Stapert, Barbara	98	Stout, Joan	119, 127, 184	Swayze, Robert	96, 136
Staparns, Renate	104	Storey, Walter	143	Swearinger, Clyde	26
Starkle, James	91, 222	Storey, Kenneth	98	Sweazy, John	245
Starring, Ellsworth	91, 134, 226	Stoveland, Asbojorn	80	Swem, Sandra	98, 189
Stedron, Charles	80, 164	Straight, Jeanne	105	Swickard, Sarah	178
Steeby, Dale	80, 164	Strand, James	91, 171	Swiftney, Joyce	98
Steel, Duane	104	Strand, Ruth	80, 144, 166	Swimsick, Richard	91, 141, 144, 189
Steen, Phillip	141, 192	Strasel, Florence	80	Swonk, Joan	174
Stein, Carolyn	181	Stratton, Lynn	98, 104	Sydow, Kathryn	117
Stell, Andre	171	Strong, Clifford	272	Sykes, Maurice	105
Steltman, Robert	245				

BEST FOR YOU

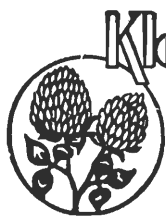

KloverGold

HEALTH GALORE
SINCE 1904

**KALAMAZOO
CREAMERY CO.**



PHONE
3-2558

WELBAUM'S BARBER SHOP

160 W. MICH. AVE.
(Downstairs)

KALAMAZOO, MICHIGAN

W. M. C.'s CLOSEST

AUTHORIZED WESTINGHOUSE

Laundromat

EQUIPPED

HALF HOUR LAUNDRY

LAUNDRY, SHIRT FINISHING
AND DRY CLEANING

Open Evenings

Phone 3-4717

634 Locust
2 Blocks South of
WMC Tennis Courts

On the Job —

ON TIME

All the Time

Dial 2-3024



Mills at Fourth St.

**Your Sport Headquarters
YEAR 'ROUND**

"Rudy"
Miller
'24

"Sam"
Boerman
'22



330 West Michigan Ave. Phone 2-7643

**WHEELER-BLANEY
COMPANY**

KALAMAZOO, MICHIGAN

Shakespeare

FINE FISHING TACKLE

HONOR BUILT for FIFTY YEARS

SHAKESPEARE COMPANY, Kalamazoo 2, Mich., U.S.A.



Sylvester, James105, 111
Szynczak, Katherine98

T

Taack, Judy119, 175
Tabor, Mary50, 98, 160
Tait, Beverly209, 245, 278
Taji, Isam26
Takens, Marilyn105, 195
Talanda, Elora26
Tarr, Joan91, 112, 132
Tassie, Carole91, 114, 132
Taube, Tom222
Taylor, Barbara105, 117, 189
Taylor, Kathleen195
Taylor, Larry98, 166
Taylor, Marilyn91
Taylor, Mary105, 192
Taylor, Ronald50
Telder, Robert272
Teller, Douglas144, 167
TerBush, Dona114
Teshka, Sharon105
Teugh, Richard228
Tews, Barbara195
Thall, Donald155
Thatcher, Mary145, 172
Thearston, Joyce177
Themins, James26
Theodore, Katherine98, 211
Thiel, Eugene176
Thielman, Thana105, 195
Thies, Curt154
Thiessen, Robert170
Thoms, Joan185
Thomas, Evelyn98
Thomas, Loyd228
Thomas, Tom98, 203
Thompson, Elaine184
Thompson, Elizabeth26
Thompson, Barbara220
Thompson, Dale

Timmerman, Dick98
Timmer, Leonard176
Tingwald, Carol105, 119
Tinney, Lois98
Tipton, Gail98
Tipton, Verlyn209
Titus, Raymond196, 226
Todd, Robert91
Tolander, Irene211
Tomehak, Elaine98
Tomlin, Diane105, 112
Tompkins, Ronald26
Tomson, Carol105
Tooker, Richard268
Torp, William176
Tracy, Keith196
Tracy, Ross157
Trestail, Pearl138, 145, 178, 213
Troutman, Sandra98, 183
Trowbridge, Jerry98, 188
Trudell, Louis228
Trudell, Rich98
Trumble, Jeann105
Trussell, Judith105, 189
Tubas, Norman245
Tucker, Ken258
Tuggle, William98, 188, 194, 222
Tunis, Barbara98, 181
Turner, Roy
Turner, Shirley117, 195
Tuttle, Esther178
Tyler, James162
Tyler, Sharon99

U

Udell, Lois119, 132
Ulrich, William98, 162
Underhill, Robert188
Upton, Carol
.....91, 145, 146, 179, 180
Uramkin, Barbara98, 132, 207
Urban, Ruth105, 151

V

Vallieu, Jeannie168
Vance, Vernon26
Vandebossea, Louis224
Van Delester, Susan179
Van De Mark,189
Vanden Berg, Mary117
VandenBurg, Shirley151, 159
Vandercook, Keith130, 222
Vandemer, Laurice183
VanderWerf, Mary105
VanDeventer, Frank98, 185
Van Dyke, Thomas105
Van Dyken, Peter91, 139
Vangat, Lee194
VanGiessen, Jake98, 176
VanGiesen, Robert27, 164
Van Haitsma, Kenneth27, 151
Van Haitsma, Norma,151
Van Hall, Marlene105
Van Horn,114, 195
Van Lente, Fred91
Van Ness, Ross27
Van Ness141, 168
Van Ravenswaay, Gerrit194
Van Schelven, Robert111
Van Sipma, Irene98
Van Strien, Nancy98
Van Telle, Ray192
Van Westrienen, James141
Varner, Duane
.....98, 154, 188, 194, 222
Varnum, Joanne91
Varshal, Robert98, 189
Vaught, Lee192, 193
Vegors, Mary91, 132, 203
Ventres, Patricia168
Verduin, Gordon172
Verduin, Jack99, 263
Verhey, Allice168
Vershure, Norma114
Viau, Russell171

Lee Hutton

OFFICE MACHINES

AMERICA'S HEADQUARTERS

for

FOOD SERVICE EQUIPMENT

Supplies - Furnishings - Equipment
Schools, Churches, Hospitals, Clubs, Etc.

EDWARD DON & COMPANY

2201 South LaSalle Street Chicago 16, Illinois

E-CEL STATION NO. 2

W. Michigan and Monroe

"Where students save real money on
their gasoline purchases."

BURDICK HOTEL • COLUMBIA HOTEL

KALAMAZOO

KALAMAZOO

POST TAVERN

BATTLE CREEK

INGRAM - CUNNINGHAM HOTELS IN MICHIGAN

EDWARD T. DOTY, Mgr.
Burdick Hotel

L. B. BOWLES
Columbia Hotel

J. LYNCH
Post Tavern

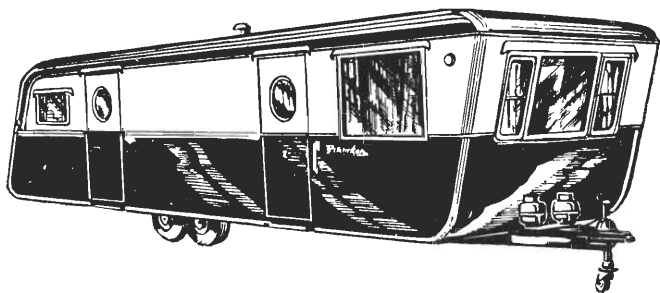
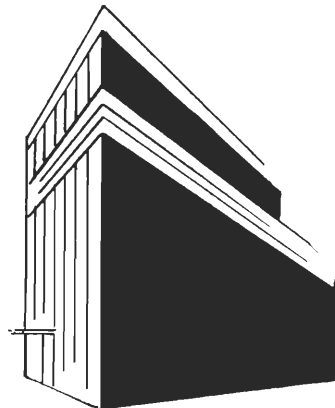

WESTNEDGE TRAILER SALES

5535 So. Westnedge Street

Kalamazoo

Phone 8953

KOZY

NATIONAL

MOBILE HOMES OF DISTINCTION

KALAMAZOO BLOCK & PIPE CO.

Concrete - Cinder - Waylite
BLOCKS

Phone 3-3016

Portage, Michigan

let me tell you this . . .

"There's no substitute for a secure future, as far as I'm concerned. By that, I mean having a job in a company that you know isn't going to fold beneath you but is going to continue paying you a fair wage for a good job done.

"A company has to follow certain rules in order to provide jobs for its employees and a fair profit for its owners, the shareholders. Such things as quality products, progressive management policies and sound employee relations practices can't be ignored.

"I'm a printing pressman and run a large modern five-color rotary printing press. I've worked for the Sutherland Paper Company more than 25 years. It's one of the top outfits in the packaging industry. I know that in the years ahead the company will continue to grow. *I've staked my future on it.*"

SUTHERLAND PAPER CO.

Kalamazoo, Michigan
Santa Clara, California



Kalamazoo's Pride

Michigan's Finest

One of the Nation's Best

Schensul's Cafeteria

Villwock, Joan215
Vining, Ronald194
Vining, Eugene194
Vleugel, Richard91
Volfarts, Inara105
Vredevelt, Jack27, 196, 207
Vrobek, Delores27
Vrobek, Don164
VuKorpa, Evelyn105

W

Wagner, Daniel99
Wagner, John27
Wagner, Robert176
Walstrom, Joan99
Waid, Shirley151
Wakefield, Douglas
.....91, 144, 157, 163
Walbridge, David109
Waldeck, Avis205
Waldherr, Elizabeth99
Waldo, Rondel27, 163
Walker, James219, 238, 268
Wall, Sharon160, 195
Wallace, Eugene28, 220
Wallace, Gordon27, 220
Waller, Beverly99
Wallis, Ramond99
Walsh, Daniel194
Walsh, Robert245
Walters, George162

Walter, James220
Waltz, Daniel105, 109
Wanamaker, Nan119, 192, 205
Wanmacher, Sally91, 126
Ward, James91
Ward, Marion181, 195
Ward, Shirley91
Warnement, Albert199
Warner, A. Marie182, 188
Warner, Robert27, 272
Warner, R. Jack27
Warolk, John248
Warren, Robert189
Washburn, Patricia207, 211
Waszkiewicz, Chester230
Waterlander, Alma99, 151
Waterson, Barbara91, 119, 207
Wathen, Robert149, 220
Watson, James27, 224
Waun, William256
Wayman, Jeffery99, 272
Wayne, Rodger230
Weaver, Arlene189
Weaver, Frederick27
Webber, James27
Weber, Donald189
Weber, John192, 194
Weck, Mildred27, 192
Wedel, Richard245
Weed, Audrey91, 114, 145, 203
Weishardt, Patricia27, 146, 189
Weitzel, Theresa91, 148, 205

Welch, Donna27
Welch, Paul166
Wellings, G. Don220
Wells, Ilene27
Weltz, Gladys165
Wentz, Clarence28, 99, 164
Wentzel, Katherine157, 189, 192
Wentzloff, Marilyn27
Werle, Barbara213
Werner, Leonard99
Wert, Carlene28, 133
West, Ann91, 99, 177, 184
West, Betsey145, 146
West, Edward28
Westling, Janet91
Westman, Don109
Weyer, Mary105, 183
Wheaton, Joyce91
Wheeler, Bonnie99, 198
Wheeler, Jeanne168
Wheeler, Shirley99
Whipple, Bud174
Whipple, Harold91
Whirl, Barbara174
Whisler, Bethjane28, 211
Whitcomb, Gordon105, 194
White, Robert105
White, Shirley122
Whittier, Walter91
Wieland, Darleen99
Wieland, Marie99, 151, 157
Wieland, Ruth168

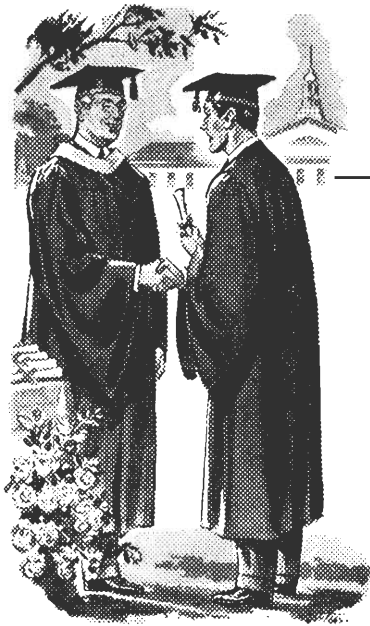

HONOR Bestowed...

When you selected our company
as the publishers of this life-long
cherished yearbook, your own

brown and gold

... it enabled us to share with
you a part of your life. We stand
ready to serve again in your future
in the many phases of business
that require our complete printing
services.

Northwestern Printing Co.

LETTERPRESS AND PHOTO-OFFSET PRINTERS

Glendale 6-1624

314 LEONARD STREET., N. W.

GRAND RAPIDS 4, MICHIGAN

LETTERHEADS

DIRECT MAIL

FOLDERS

BOOKLETS

CATALOGS

FORMS

NAME CARDS

DIRECTORIES

PROGRAMS

PUBLICATIONS

YEARBOOKS

POST CARDS

WEDDING ANNOUNCEMENTS

PLASTIC BINDING

SCHOOL SUPPLIES

of All Types

Including Picket All Metal Slide Rules, Vemco Drafting Instruments, and
other specialized equipment for the student.

DOUBLEDAY BROS. & CO.

241 E. MICHIGAN AVE. - KALAMAZOO

Wierenga, Nancy148
Whiteman, Frances168
Wickman, Grace
.....91, 150, 157, 179
Widmer, Edwin162
Wilcox, Ruth192
Wilderman, Doris91, 148, 217
Wilk, Walter189
Wilkenson, Barbara207
Williams, Dean99, 192
Williams, Erlene168
Williams, Janet105
Williams, Joyce185
Williams, Kenneth28
Williams, Virginia181
Williamson, Ann207
Williamson, William28
Williman, Jayne148
Willison, Marilyn105
Willnow, Nancy182, 215
Wilson, Harvey245
Wilson, James O.99
Wilson, Jerry99
Wilson, Joan99, 203
Wilson, Marilyn99, 132
Wing, Arlene105
Winink, Audrey168
Winkles, Nancy99
Winkler, Robert248

Wise, Gloria99, 147, 195
Withey, Bob194
Witenburg, John28, 185
Wittkop, Carole99, 177
Wolf, Jerry162
Wolf, Richard105
Wolff, Jack99, 166
Wolverton, Carol99, 148, 215
Wood, Douglas28
Wooden, Micheal245
Woodhams, Mary168
Woodruff, Stan188, 272
Woodworth, MaryLou
.....28, 129, 203
Woody, Robert194
Worner, Marie133
Worra, William28, 141, 144
Worthington, Jacquelyn
.....146, 189, 192
Wright, Barbara112, 203
Wrona, Edna28
Wonderland, Walter151
Worston, Henry99, 263
Wyman, Esther168
Wynn, Therse28, 209
Wynne, Marion157

X

Xenos, John105

Y

Yardley, Donald225
Yeager, Betty151, 159
Yellick, Peter105
Yeomans, Geraldene157
Yntema, Joan203
Yntema, Margaret203
Yonkers, Diane99, 122, 177
Yost, Kathleen157
Young, Dona28, 136, 138, 145
Young, Jacquelyn151, 211
Young, John111, 127
Young, Josephine99
Young, Joyce100
Young, Susanne28
Youngblom, Ronald256

Z

Zachar, Edwina99, 205
Zantop, Phillip28, 151
Zasadny, Patricia99, 114
Zeitter, Marlene28, 205
Zernot, Norman188
Zielinski, Davis189
Zimmeron, Richard99, 238
Zoller, Carol99, 157
Zook, Marilyn91, 171, 181, 189
Zorn, Edythe185
Zorn, Robert194

C o m p l i m e n t s

o f

A F R I E N D

The Style Shop
KALAMAZOO, MICH

A Complete Fashion Service

COATS, SUITS, DRESSES, FURS & ACCESSORIES

MILLINERY AND FOOTWEAR

for

WOMEN, MISSES AND JUNIORS

217 South Burdick Street

Phone 3-1381

**MILLER LUMBER
COMPANY**

1919 FACTORY STREET

'FOR THE FINEST SERVE SWEETHEART AND CLUB HOUSE FOOD PRODUCTS'

FRANKLIN MacVEAGH AND COMPANY

JOHN SEXTON & CO.

Manufacturing Wholesale Grocers

P. O. BOX J. S.
CHICAGO 90, ILLINOIS

Compliments

of

SPRAGUE WARNER COMPANY

"The friendly bank in the big building"

salutes and congratulates
Western Michigan College's
Class of 1955

The AMERICAN NATIONAL BANK and TRUST COMPANY

Compliments

of

FROST-PACK DISTRIBUTING CO.

DA-BEA'S INN

"Where Western students meet
to enjoy all their food needs."

SANDWICHES
SHORT ORDERS
DINNERS

1 Mile Out On U.S. 12
Hours 11 a. m. to 2 a. m.

Congratulation

from the

Lakeside Refining Company

2705 E. Cork St.

Phone 31574

STADIUM CUT RATE

gives their

CONGRATULATIONS

To the Class of '55

Millie McGuire, Prop.



AMERICA'S HEADQUARTERS
for
FOOD SERVICE EQUIPMENT

SUPPLIES FURNISHINGS EQUIPMENT
Schools, Churches, Hospitals, Institutions, Clubs, Etc.

Such as
Chinaware, Glassware, Silverware,
Kitchen Utensils and Kitchen Equipment

Edward DON & Company
2201 South LaSalle Street Chicago 16, Illinois

HOEKSTRA'S MEAT COMPANY

Wholesale Dealers

3016 S. Westnedge

Phone 5-2124



Congratulations

To

WESTERN
MICHIGAN
COLLEGE

Make Your Home

A SILVER DOME

See the New Silver Dome Mobile Homes

at

BURKETS TRAILER SALES

4002 Douglas Ave.

Kalamazoo, Mich.

For fashion dining . . .

Enjoy dinner in our beautiful
Wedgewood room

For College atmosphere . . .

Enjoy snacks and sandwiches in
our popular College Inn

HOTEL HARRIS

East Michigan Ave.

KALAMAZOO, MICHIGAN



Acknowledgement

The editor's job on a College annual staff is quite an experience in its own right. Many tedious working hours are spent during the process of its construction. A production of this sort would be impossible however, without those faithful few backing the editor in his task. My thanks go to Dr. Sangren and members of the administration who helpfully supported this work . . . to those of the maintenance staff who aided in making all the night shots possible . . . to the unheralded members of the staff which unselfishly spent many hard working hours on the 1955 production . . . and to Russell Strong, Mr. Kirby, and Mr. Kemper as members of the Brown and Gold sub-committee who supplied a wealth of advice.

Ellsworth Starring, Editor



List of Advertisers

Apparel

Breedveld's Shoe Store
Gilmore Brothers Department Store
Kalamazoo Pant Company
Kooi-Knapper Company
Mahoney's
Miller and Boerman
Style Shop

Wholesale Food Distributors

A. W. Walsh
Dawn Baking Co.
Franklin MacVeagh and Company
Frost-Pack Distributing Company
Hoekstra Meat Company
John Saxton and Company
Kalamazoo Creamery Company
Lockshore Farms Inc.
Sealtest Ice Cream
Schafer's Kalamazoo Bakery
Sprague Warner

Restaurants

Arcadia Snack Bar - Walwood Union
Building
College Inn
Da-Bea's Inn
Emer's Restaurant
Holly's Restaurant
Kiino's Derby Inn
Parkwood Grill
Schensul's Cafeteria
Stadium Cut Rate Drug Store

Service Institutions

Allied Paper Mills - Bermingham Prosser
Atlas Brothers
Avenue Food and Beverage
Beverly Studios
Brundage Company
Burdick - Columbia
College Gulf Station
Consumers Power Co.
Davidson Musical Supply
Doubleday Brothers and Company

Drug Shop

Edward Don and Company
E. M. Sergeant Coal and Fuel Oil Co.
Graff Trucking Company
Hotel Harris
Hughes Engraving Co.
Ihling Brothers Everard Company
John C. Klosterman
Kalamazoo Block and Pipe Company
Kalamazoo Laundry
Lakeside Refining Company
Laundromat Half-Hour Laundry
Lee Holton and Company
Malnight Bakeries
M & T Battery and Electric
Michigan Bell Telephone
Miller-Davis Company
Miller Lumber Company
Northwestern Printing Company
Oakland Pharmacy
Shakespeare Company
Silver Dome Trailer
Statler Ready Mix Concrete Company
Sutherland Paper Co.
Thomas Hardware
Upjohn Company
Vollmar and Schuhardt
Western Michigan College
Westnedge Trailer Sales
Wheeler-Blaney Company
Wilbaum's Barber Shop
WKMI

Banks

American National Bank and Trust
Ann Arbor Trust
First National Bank and Trust

Gifts

Budds Jewelers
Labadie's Arts and Crafts
Paul E. Morrison
Western Campus Stores

Autographs



