

Brown  
and  
Gold



Brown  
and  
Gold





W

estern

M

ichigan

C

ollege



*PRESENTS*

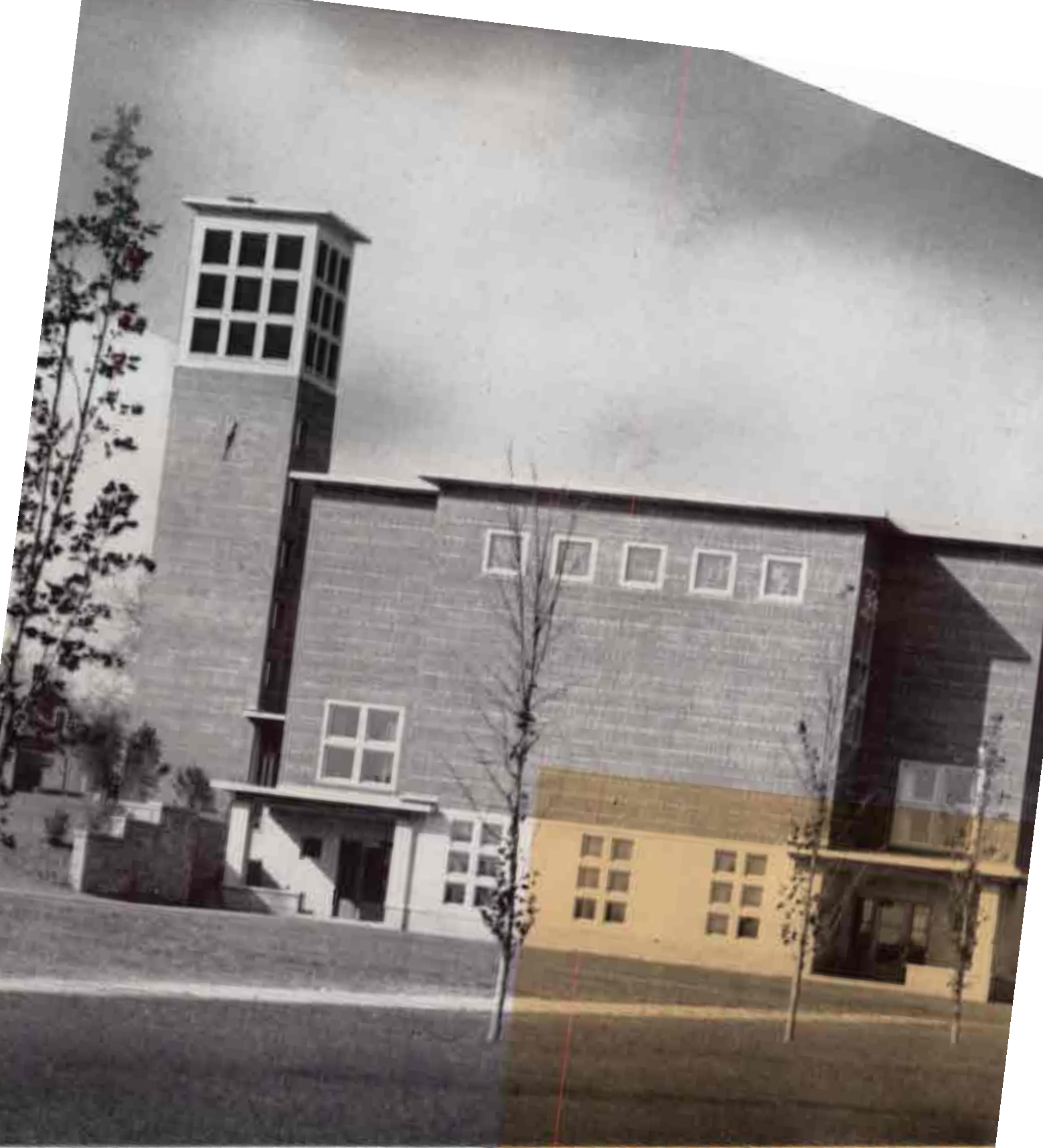

ALAMAZOO, MICHIGAN





Willard Library  
7 W. VanBuren  
Battle Creek, Mi. 49016

DISCARDED BY  
WILLARD LIBRARY

1956

Brown and Gold



Rich Room  
378.774  
W33  
C.1 1954  
Mich.  
Room

# CONTENTS

ADMINISTRATION . . . . .	10
SCHOLASTICS . . . . .	18
STUDENTS . . . . .	38
DORMITORIES . . . . .	104
ORGANIZATIONS . . . . .	126
GREEKS . . . . .	190
ATHLETICS . . . . .	224
ACTIVITIES . . . . .	276
ADVERTISING and INDEX . . . . .	298

# STAFF

don e. moran . . . . .	editor
joseph crister . . . . .	bus. manager
sherwood snyder . . . . .	assoc. ed.
gary demink . . . . .	advertising
larry taylor . . . . .	art
judy heit . . . . .	secretarial
pete cooper . . . . .	literary
bob swayze . . . . .	photography
wally pip . . . . .	sports



# Foreword

*From the little acorn planted on the hilltop in 1903, Western Michigan College has emerged as an imposing young oak, worthy of present pride and full of promise for the future. It is the task of the Brown and Gold Yearbook to keep pace with the annual growth of the college's tree of knowledge, recording each new branch as it sprouts and enlarges, and memorializing the various campus activities year after year.*

*Through these pages, then, will unfold the story of our college, constant, yet changing through the days and seasons. Here are the scholastic pursuits, activities, organizations, new-born and timehonored. Here are the people; the students and administration. Here is a year in the life and growth of Western. One year in many past and yet to come in the history of the Bronco family tree; yet a year of many phases, shades and aspects.*

*The Brown and Gold gives you Western, 1956 ....*



ROBERT J. ELDRIDGE  
Professor of Chemistry

CARL R. COOPER  
Education and Counseling



EDWIN S. FOX  
Professor of Physics



ROY E. JOYCE  
Professor of Biology





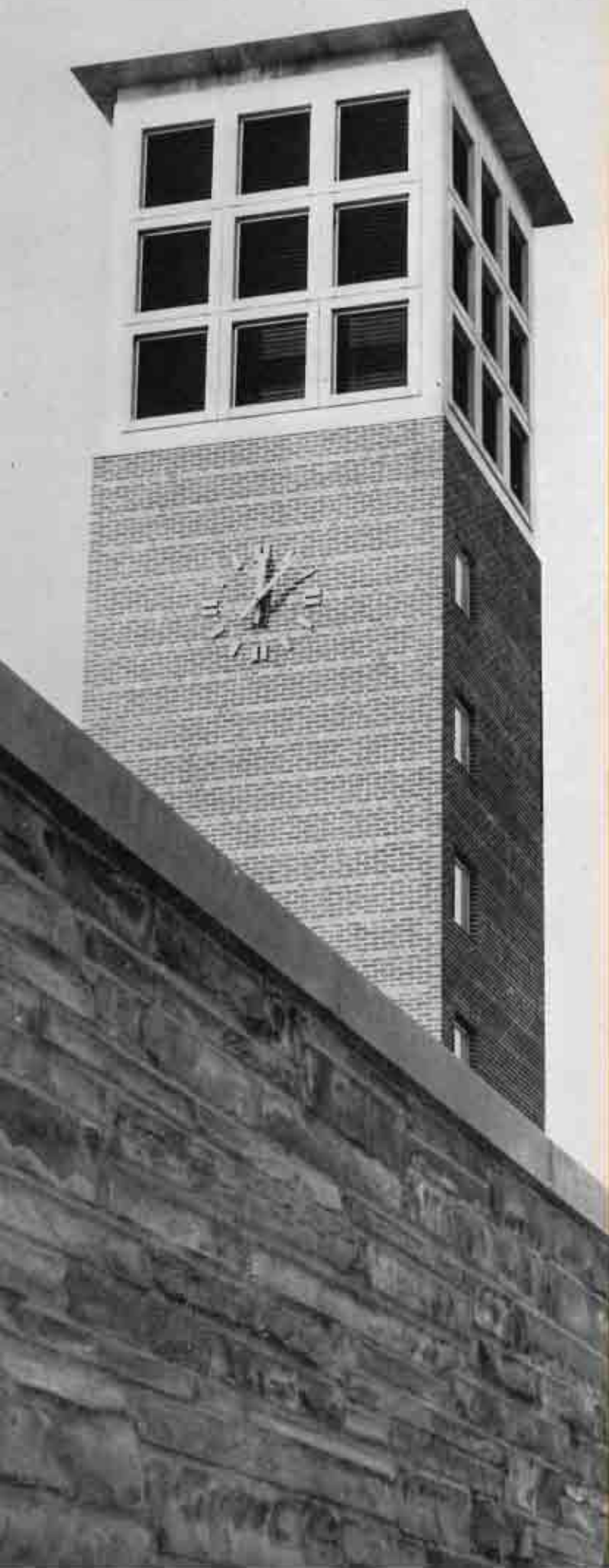

## *In Memoriam*

*During the past year, death took from our campus four outstanding members of the faculty. They were Carl R. Cooper, alumni and guidance; Robert J. Eldridge, chemistry; Edwin S. Fox, physics; and Roy E. Joyce, biology. In their memory, in recognition of their years of dedication to service through Western Michigan College, this yearbook is dedicated.*







*Thou wert my guide, philosopher,  
and friend . . . .*

Alexander Pope

# **Administration**





## ***President***

I wish to commend the staff of the Brown and Gold for their superb production of the 1956 edition. Each year some excellent and unique ideas appear which are stimulating and interesting. You may be proud of the work you have done. To those of you who have participated in the production of this annual, I extend my sincere congratulations.

Paul V. Sangren  
President

Since his appointment as chief executive officer of Western in 1936, Dr. Paul V. Sangren has worked unceasingly to keep the college in step with its rapidly growing enrollment. He is the final authority, and represents Western in its various public relations.



**VICE PRESIDENT** In 1945, Dr. Wynand Wichers came from presidency of Hope College to the new office of vice president of Western. Among his responsibilities are the supervision and improvement of the faculty and instruction, and, with the Educational Policies Committee, revision of curricular offerings, practices and policies.



The administration of Western has multiplied proportionately with its enrollment. From a staff of two, President Waldo and his secretary, plus a director of the campus school, it has grown to include 15 busy people. Miss Roxanne Steele, the secretary, was also registrar of the college. As president, Waldo's job at that time was a very personal one in relation to the students. The first Dean of Women came in 1916, the first Dean of Men in 1925. In 1934, the office of Dean of Administration was initiated, and Dr. Sangren was appointed to the position. When Sangren became president in 1936, at the end of a three year battle for the survival of the school, he created new offices and redistributed duties.

---

## ADMINISTRATION

---

### DEAN OF ADMINISTRATION-REGISTRAR

Mr. Clayton Maus assists the President in the areas of supervision of student class programs and activities, enrollment procedures, and student loans.





**DEAN OF WOMEN** Dr. Elizabeth Lichty is the special friend of every woman on campus, finding jobs, helping them adjust to college life, supervising housing, and taking time to talk with any student who needs a sympathetic ear.

**DEAN OF MEN** J. Towner Smith supervises men's housing, keeps personal files on all the men on campus, and knows them all much better than usually suspected.







## ADMINISTRATION

**COMPTROLLER** Mr. Cornelius McDonald is the man who pays the bills. Among his duties are keeping the financial records of the administration, and auditing the books of all the organizations on campus.



**ASSISTANT REGISTRAR** Dr. Keith Smith is the new recorder of grades, supervisor of official blanks, forms and lists.

**DIRECTOR OF PLACEMENT AND ALUMNI RELATIONS** When Mr. Vern Mabie took the position he now holds, he visited every school within driving distance to acquaint himself with the conditions. He takes the same care in knowing those his office serves, and such conscientious work has resulted in satisfied employers and graduates.



**DIRECTOR OF STUDENT PERSONNEL AND GUIDANCE** Dr. George H. Hilliard directs the counseling program of the undergraduates on their courses of study, keeps student personnel records, and is himself a friendly informed guide when general counseling is needed.



**DIRECTOR OF GRADUATE DIVISION AND SUMMER SESSION** Dr. George Malinson works with the various departments in choosing the graduate and summer courses offered, supervises the admission of graduate students, and recommends candidates for Master's Degrees.

**DIRECTOR OF VOCATIONAL EDUCATION** Dr. George Kohrman has under his supervision not only the usual degree candidates, but in addition, students enrolled in the college for non-degree work in the Vocational and Practical Arts Division.



---

## ADMINISTRATION

---



**DIRECTOR OF EDUCATION** Acceptance of students into the education field, and supervising the teacher training program are among the responsibilities of Dr. James Griggs.

**DIRECTOR OF ADULT EDUCATION AND EXTENSION** Mr. Otto Yntema supervises the extension and correspondence courses from the ad building penthouse, assisted by Associate Director Leonard Gernant, who is also Dean of the Chapel.





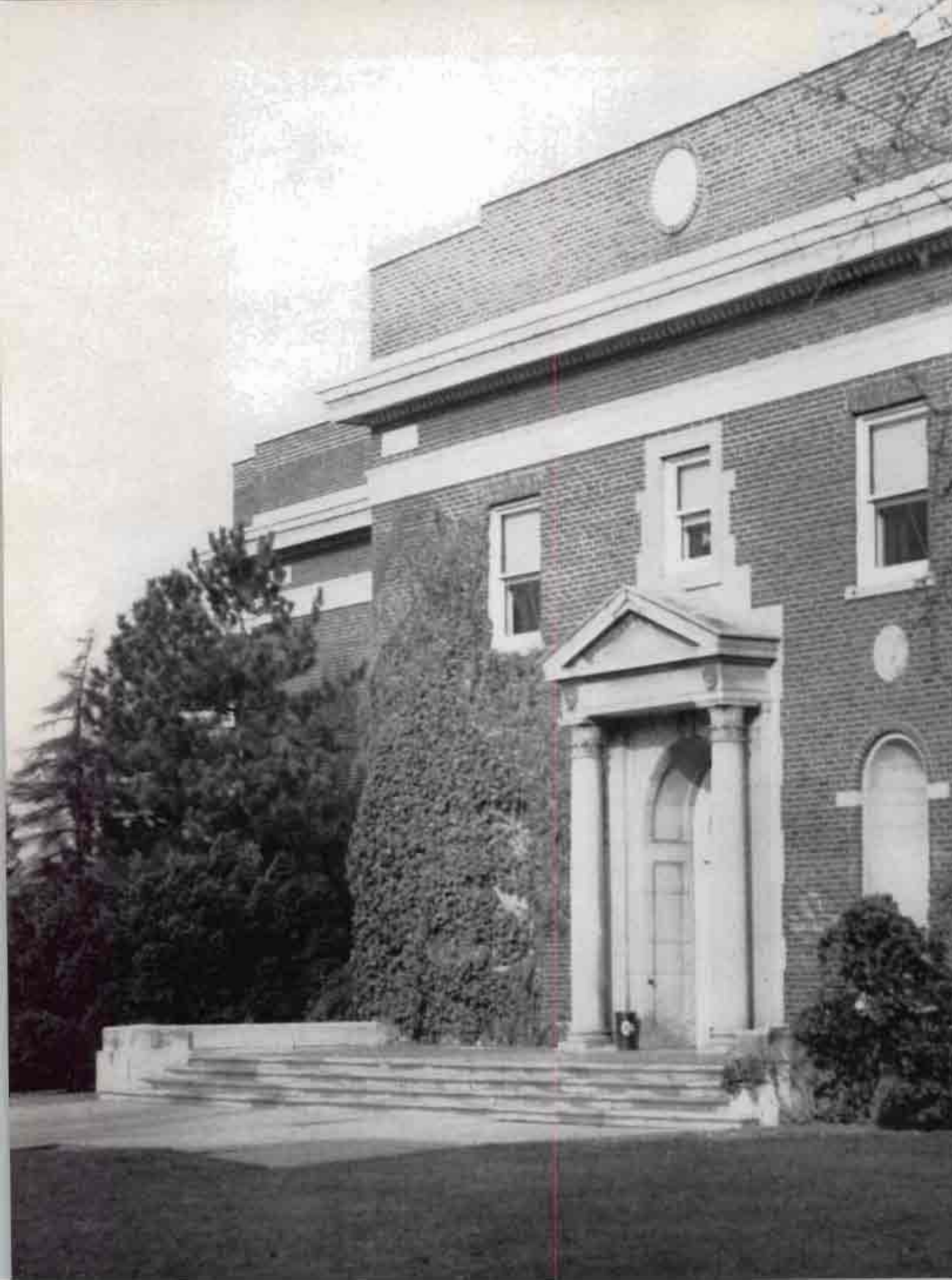



*The true University of these days  
is a Collection of Books . . .*

Thomas Carlyle

**Scholastics**

## RURAL STUDIES

Either elementary or secondary education degrees may be earned in Rural Life and Education. The department, headed by Dr. William McKinley Robinson, offers study of life in local, regional, and worldwide rural areas, with stress placed upon the objectives of education as related to those areas.



L to R: Lucille E. Sanders, Howard D. Corbus, James O. Ansel, Emma B. Goodell, Dr. William McKinley Robinson, Iona L. Troyer, and Lee O. Baker.



Agriculture, a department headed by Howard D. Corbus, not only stresses the national institution of farming but the teaching and understanding of it. Every phase from agronomy and soil conservation to landscape gardening and animal nutrition is covered.

Left to Right: Howard Corbus and Lee O. Baker



Farming! Actually tilling the soil, teaching others about it or going into the marketing and financing ends of it is made much easier through the many courses offered by the department. Here it is, at work, in the classroom.



## FINE ARTS



Row One: Lydia Siedschlag, Hazel Paden, Don Bonevich, Elaine Stevenson, and John Kemper

Row Two: Harry Refner, Elizabeth Smutz, Stanley Phillips, and Keith Bailey.

The Department of Occupational Therapy, headed by Marion R. Spear, offers specific instruction in applying occupational therapy in the various fields of service. This includes recreational activities for patients, the study of the body and its muscles, the history of the field, and clinical practice.

Left to Right: Rosalia Kiss, Marion Spear, Dean Tyndall, Lois Hamlin, and Pheobe Walz



The Department of Music, a member of the National Association of Schools of Music and headed by Dr. Elwyn F. Carter, offers courses leading to a Bachelor of Music and a Bachelor of Arts degree. It affords students the opportunity of performing with the glee clubs, the orchestra and band, the college choir, the auxiliary choir, and the many vocal and instrumental ensembles.

Row One: Leonard Meretta, Patricia Fausnauch, Margaret F. Belooof, Ethel M. Green, Dorothea Snyder, and Julius Stulberg.  
Row Two: Samuel Adams, Russell W. Brown, John J. Schuster, Daniel A. Kyser, Tom R. Fulton, Holon Matthews, Owen L. Berger, Philip Mason, Elwyn Carter, Jack J. Frey, and Charles Farley.

Absent: Ada Berkey, Elmer Belooof, Peggy Ramstad, Marcella Faustman, H. Glenn Henderson, and Alexander Schuster.



## LANGUAGE AND LITERATURE



Row One: Georgianna Burge, Dorothy G. Osborn, Lucille A. Nobbs, Jean G. Malmstrom, Bernadine Carlson.

Row Two: Robert A. Palmatier, John W. Woods, Dr. Robert M. Lumpus, Thelma Anton, Dr. William R. Brown, Dr. John R. Breund, David G. Pugh.

The English Department, headed by Dr. William R. Brown, places its stress primarily upon the needs of students preparing to teach in the various departments of the public schools.

Headed by Mathilde Steckelberg, the Department of Languages offers extensive study in French, German, Latin, and Spanish. It also offers a wide range of courses designed to give students a background of the countries in which these languages are spoken.

Front Row: Marion Tamin, Mathilde Steckelberg, and Eunice Kraft.

Back Row: Herb Jones, Dr. Frances Noble, Elizabeth Giebeman, and Dr. Hermann Rothfuss.

Courses in the speech department are offered with three major responsibilities in mind: to meet the cultural and professional needs of the general student body; to meet the needs of students preparing to teach in the public schools; and to prepare students to teach speech.

Front Row: Clara N. Bush, John J. Pruis, Albert B. Becker, Deldee M. Herman, Faber B. De Chaine, and Anna E. Lindblom.

Back Row: George O. Egland, Charles G. Van Riper, Charles T. Brown, Charles R. Helgesen, Hobart H. Sorensen, and Zack L. York.



Row One: M. Dezena Loutzenhiser, Anne Oas, Helen G. Sellers, and Katherine Rogers.

Row Two: Frank C. Householder, Frederick J. Rogers, William R. Rosengrant, John B. Orr, Dr. Ralph N. Miller, Dr. Arnold G. Nelson, and Dr. David F. Sadler.





Row One: A. Verne Fuller, Dr. Bettina Carter, Elaine Hurst, Bette Barnes, Myrtle Powers, Dr. Harriette Bartoo.

Row Two: Dr. W. C. Van Deventer, Merrill Wiseman, Dr. Daniel F. Jackson, Lee Baker, Frank Hinds, Dr. Edwin B. Steen, Edward Reynolds.

The Biology Department, headed by Dr. William C. Van Deventer, offers pre-professional training for students entering the fields of medicine, dentistry, nursing, medical technology, forestry, horticulture, and landscape architecture. Sub-divisions of the department offer courses in anatomy, physiology, hygiene, botany, and zoology.

The Chemistry Department, headed by Dr. Gerald Osborn, offers the fundamental principles and theories of chemistry, stressing the application of same to such fields as nursing, dietetics and medicine.

Row One: Lauri E. Osterberg, James B. Boynton

Row Two: Gerald Osborn, Lawronce Knowlton

Row Three: Lillian H. Meyer, Paul Holkeboer



A typical shot of chemistry students at work. Whether it be in one of the many laboratories housed in McCracken or in a class room, students eagerly probe the depths of ancient formulae and magic-like potions.

## SCIENCE





Experiments with Litmus paper and with electricity, with light and with atoms . . . all arousing the interests of students resolved to know why.

Physics . . . The why and wherefores of mechanics, of sound, and of heat, of astronomy and nuclear physics. This department, headed by Dr. Paul Rood, inspects the important theories of physics in their historical settings, their present positions, and opens the door to further advancements.



L to R: Dr. Raul Rood, Dr. George Bradley, Dr. Haym Kruglak, Grover Baker, Stanley Derby, Dr. Nathan Nichols, and Walter Marburger.

## SCIENCE



McCracken Hall, named in honor of Dr. William McCracken, one time head of the Department of Chemistry, is the home of many schools. Its three floors house the Art Department, the Home Economics Department, the Occupational Therapy Department, the Chemistry, Biology and Physics Departments, and the School of Paper Technology.





Geography and Geology, a department headed by Dr. William J. Berry, is aimed toward a better understanding of man's activities throughout the ages as effected by his environment. Focus is placed on individual countries as well as entire regions, their climate, soils, minerals, topography, and biotic environment on cultural developments.

L to R: Dr. William R. Brueckheimer, Dr. William J. Berry, Miss Marguerite Logan, Dr. Cyril L. Stout.

Paper Technology . . . a school with a world wide reputation . . . prepares students for management and sales as well as for the production and technical areas in paper. The department, soon to have its own modern wing at McCracken Hall, is headed by Dr. Alfred H. Nadelman.

Miss G. P. Trittin, Dr. R. A. Diehm, E. E. Stephenson, Dr. A. H. Nadelman and R. T. Elias.



The Psychology Department, headed by Dr. Stanley Kuffel, stresses the importance of psychology in industry, education, business, in understanding the criminal, and in the principles of therapy. Emphasis is also placed upon problems of personal, educational, and social adjustment.

Row One: Judy Hite, Dorothy McGinnis, and Charlotte Sumney.

Row Two: Charles Darby, Homer Carter, Dr. Richard Schmidt, John Sielatyck, Dr. Frank Fatzinger, Dr. Eston, J. Asher, and Dr. Stanley Kuffel.





The trademark for Western . . . looking over the city of Kalamazoo for more than fifty years. And though the campus has gone modern, the old Ad Building will always be a sentimental memory of Western's exciting past.

The sum of one and one started it and its cause is furthered by the Mathematics Department headed by Dr. Charles H. Butler. The courses of study offered are designed not only for those who plan a career in the field of mathematics, but to contribute to the general education of all college students.

Row One: Jack Meagher, Pearl Ford, Carolyn Rieger, William Cain, Dr. Fred Beeler.

Row Two: Dr. Herbert Hannon, Dr. Andrew Luff, Leslie Gunter, Dr. Charles Butler, Kim Peterson, Conway Sams, Dr. James Powell.



The Economics Department, headed by Dr. Floyd W. Moore, is designed not only to fulfill the requirements for training teachers in the field, but to furnish courses that explore the areas of economic thought which contribute to the general education of college students.

Row One: Dr. Jared S. Wend, Marguerite Patton, Howard F. Bigelow

Row Two: Dr. Robert S. Bowers, Dr. Theodore L. Carlson, Dr. Floyd W. Moore, Sherwood B. Eck



The Department of History offers a wide variety of courses ranging from ancient Rome to modern Michigan. It covers the social, political, economic, and cultural aspects of nations throughout the world. This department is headed by Dr. James O. Knauss.

Philosophy views man under every possible situation . . . as a member of organized society, as an individual with or without design of living, and in situations of conflict and of freedom. The Department of Philosophy offers too, courses in religion as related to man of today and yesterday.

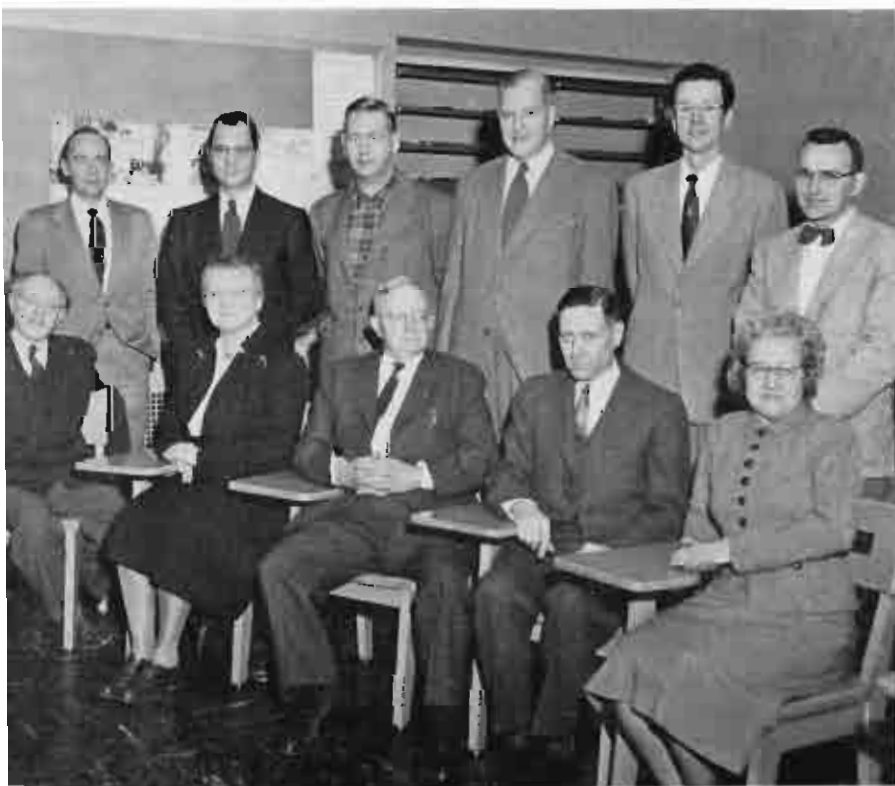

Row One: Robert Friedmann, Margaret Macmillan, James O. Knauss, Robert R. Russel, A. Edythe Mange.

Row Two: Howard Mowen, Russell Seibert, Charles Starring, Willis Dunbar, Edward Elsasser, Alan Brown.





The Department of Political Science, headed by Dr. William V. Weber, strives to prepare students to become good citizens as well as offering courses designed to train instructors in the field. It stresses a better understanding of government as pertaining to our daily lives.

Row One: Dr. Jack C. Plano, Dr. Leo C. Stine, Dr. Donald H. Ackerman, Robert D. Colman, Dr. William V. Weber.

Row Two: Dr. Milton Greenberg and Dr. Samuel I. Clark.

The Sociology Department, headed by Dr. Leonard C. Kercher, strives to give students in general a better understanding of the significant factors and processes of modern life as well as training those students interested in becoming professional in the field.

Row One: Dr. Paul Horton and Mark Flapan

Row Two: Nellie Reid, Dr. Jerome Manis and Dr. Leonard Kercher.





## VOCATIONAL AND DIRECTIONAL ARTS



Row One: Dr. Arthur Manske, Esther Schroeder, Dr. Sara Swickard, Winifred MacFee, Dr. Clara Chiara, Dr. Louis Govatos, Dr. William Engbretson.

Row Two: D. B. Leonardelli, Dr. A. L. Sebaly, Dr. James Griggs, Dr. Roy Bryan, Dr. Manley Ellis.

Row Three: Dr. Wendell Hunt, Carl Snow, Dr. Orie Frederick, William Ward, Harvey Overton, Dr. John Buelke, Hugh Archer.

The Department of Education, headed by Dr. James H. Griggs, is devoted to meet the needs of students who plan to enter the teaching profession. Every device known . . . field trips, observations, audio-visual, resource persons, tests and personal inventories . . . is used to acquaint students with the purposes and functions of education in our society.

Here students receive the practical experience they'll need whether in the class room or on the play ground . . . Here students receive, through directed observation and supervision, the practical experience they will need when they meet a class of their own.



The Home Economics Department under the guidance of Dr. Lilyan K. Galbraith prepares students to qualify as teachers of Vocational Home Economics under the state and federal acts on vocational education. It offers courses in clothing and textiles, foods and nutrition, home management, child development, and family relation.

Row One: Rachel Acree, Reva Volle.  
Row Two: Opal Stamm, Betty Taylor, Eunice E. Herald, Gladys Rowe.



The Department of Business Studies, headed by Dr. Arnold E. Schneider, offers courses in accounting, general business, insurance, management, sales management, retailing, and secretarial.

Row One: Robert B. Wetnight, George K. Cooper, Russell Powell, Dr. Arnold E. Schneider, Emil J. Solowski, Lois C. Ferver, Edna Kirby, Agnes Anderson.  
Row Two: Lester R. Lindquist, George A. Kirby, Leo Niemi, Thomas W. Null.  
Row Three: Robert B. Trader, John B. Healey, William L. Burdick, John H. McBeth, Ralph W. Matthews.

The Department of Librarianship is fully accredited by the American Library Association for the preparation of librarians for school and public libraries and is under the guidance of Alice L. LeFevre. The school libraries in the Campus Elementary and High School and in the affiliated Paw Paw school serve as centers for field work.

L to R: Alice L. LeFevre, Jean E. Lowrie, Mate Graye Hunt.



The Industrial Arts Department, under the guidance of Dr. John L. Feirer, offers shop and professional courses for teachers and supervisors of industrial arts. It covers extensively woodwork, drafting, metal work, printing and graphic arts, electricity, and general shop.

I to R: Gilbert R. Hutchings, Lindsay Farnan, John Bendix, John L. Feirer, John H. Plough, Lawrence J. Brink, Fred S. Huff, Don O. Pullin, Charles S. Nichols.



The Department of Vocational-Industrial and Technical Education headed by Dr. Joseph W. Giachino serves a two fold purpose . . . first, to train qualified teachers, and second, to provide opportunities for students interested in preparing for a specific industrial occupation.

Row One: Donald Black, Henry Beukema, William Weeks, Dr. J. W. Giachino, Donald Nantz, Glade Wilcox.

Row Two: William Schreiber, Herbert Ellinger, William Wichers, Clarence Van Deventer, Robert Ring, Andrew Luff.



Buzzing saws, whirling presses, and clanging metal . . . that's the atmosphere ever encircling the Industrial Arts building mid-way between the east and west campuses.



A dismantled helicopter, a torn down car, and an oil covered crew . . . everyday sighrs around the Mechanical Trades Building . . . the one place things may be torn apart to see what they're made of.





Row One: Maj. Murrell B. McNeil, Lt. Col. Virlyn Y. Jones, Mrs. Sue Rex, and Capt. George N. Edwards.

Row Two: Capt. Rufus R. Summarell, Capt. Samuel K. Boot and 1st Lt. Robert J. Conners.

Western Michigan College is but one of the hundreds of colleges and universities throughout the country possessing such a vital military organization as the Reserve Officer Training Corps. Established in 1950 on our campus, it has grown to be one of the leading and most respected organizations at Western.

Two thousand persons witnessed the annual review of more than 700 cadets as they paraded before Major General Charles L. Dasher in Waldo Stadium. In the reviewing stand with the General were Brigadier General B. P. Johnson, Mayor Glenn S. Allen, Jr., officials of Western Michigan College and the inspecting officers. The annual review is one of the big military events of the year because the regiment parades as a unit, and the public is given the opportunity to view the performance of the future Army officers.



Major Crowe presents citations to 1955 cadets.





Row One: M/SGT John Alger, Mrs. Elizabeth M. Kollas, SFC William L. Boynton, and M/SGT Kenneth E. McClure.

Row Two: M/SGT Joseph J. Colcord, M/SGT Clarence A. Rodden, and M/SGT William H. Sullivan.

An ROTC company passing in review before Major General Charles Dasher and other ranking army officials in the 1955 review, Waldo Stadium.



Row One: Ramon Bovee, James Vogt, Merrill Stuut, Richard Kremer, and Bruce Henderson.

Row Two: Gerald Norton, Charles Burkett, Harry Keats, Clarence Wentz, Wes Whittemore, and Coach M/SGT Sullivan.



## RIFLE TEAMS

Row One: Keith Huey, Peter Herber, Richard Hauck, and Fred Sitkins.

Row Two: Marvin Van Ocker, Larry Glunn, Kenneth Jordan, James Stevens, and Coach M/SGT Sullivan.



The ROTC rifle teams engaged in more than forty-five postal matches this year with college and university teams from all over the nation as well as with the University of Hawaii. The teams under the able guidance of Master Sergeant William H. Sullivan has done unusually well this year. The big event for the rifle team this year was their trip to Kemper Military School at Booneville, Missouri to participate in the Midwest Indoor Camp Perry Matches.



Front row; l. to r; J. Moutsatson, D. Acosta, M. Nieboer, J. Keats, R. Kirschman, W. McKenzie, C. Jensen, D. Best, and K. Irish.

Middle row; M/Sgt. K. McClure, G. Pierce, R. Gove, J. Monningh, H. Kleiman, J. Lint, J. Becker, C. Matthews, M. Stuu, E. Gottlieb, M. Krumins, and L. Olson.

Back row; M. Mosher, P. Herber, J. Vogt, J. Sverns, W. Whittemore, R. Forde, J. Zemba, R. Hauck, K. Krul, D. Sorensen, and D. Crumb.

## **PERSHING RIFLES**



The Pershing Rifles is a branch of the National Society of Pershing Rifles which is dedicated to the promotion and development of interest in the basic course of ROTC. As a military drill team the Pershing Rifles provide the campus with a squad for functions on the campus, as well as for competition against similar teams of other colleges and universities. Their outstanding records in competition demonstrate the fulfillment of their aims for achieving utmost efficiency.



## SUMMER CAMP



General review at ROTC summer camp,  
Fort Campbell, Kentucky.



Three of the boys sample some of that  
famous army 'C ration' during chow time,  
Fort Lee.



Each year summer camp offers the potential officer extensive opportunity to put the instruction of the regular school year into realistic practice. The camp is attended by cadets in their junior year. The student receives practical experience in the performance of tactical, technical, and administrative duties in the field with special emphasis on student leadership. But it is not all work and no play. The trainees are provided extensive recreational facilities which make their stay at summer camp a well rounded memorable experience. Many life-long friendships are formed by the companionships experienced here.

Baseball and softball prove to be one of the more popular pastimes. Here, some of the Fort Lee trainees enjoy a friendly game during a lull in training exercises.



Lt. Col. Virlyn Y. Jones

The responsibility for preparing students for future leadership in the United States Army lies in the capable hands of the Professor of Military Science and Tactic, Lt. Col. Virlyn Jones. His able leadership and guidance with the assistance of trained officers and enlisted men gives the ROTC student a well-rounded military background.

The social highlight of the ROTC year is the annual Military Ball. A queen and court is chosen, officers and students don their dress uniforms with highly polished buttons, and an evening of dancing and fun is enjoyed by all.



Major McNeil presents the ROTC Queen's Trophy to Lura Sullivan Hanshu, reigning queen for the 1955 Ball.

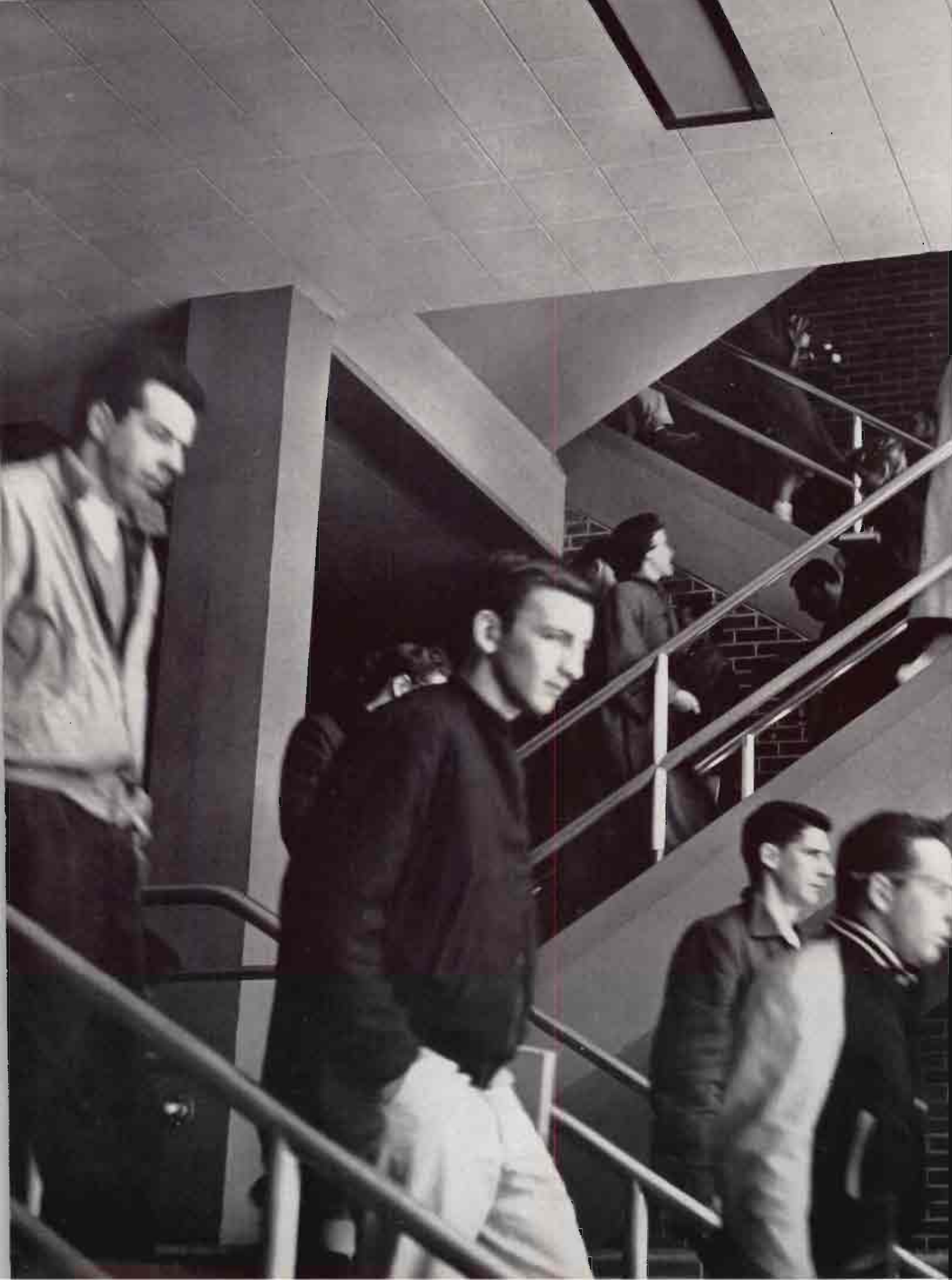





*"The direction in which education starts  
a man will determine his future life."*

... Plato

# Students

## SENIORS

PRESIDENT  
Gerald Stannik



DANIEL J. ACOSTA  
Kalamazoo  
General Degree  
Football, Sabre and Key  
Pershing Rifles

JACQUELINE ADAMS  
Charlotte  
B. S.  
Fantasies, O. T. Club

JUDY ADKINS  
Battle Creek  
B. M. Music  
Delta Zeta, Sigma Alpha  
Iota, Kappa Delta Pi, Fan-  
tasies, Orchestra, Glee  
Club

BENNETT AINSWORTH  
Grand Haven  
B. S. Industrial  
Supervision, Vets Club,  
Zeta Delta Epsilon

CLEO ALDRICH  
Grand Rapids  
B. A.

MARY ANN ALLEN  
Saginaw  
B. S.  
Alpha Chi Omega, Student  
Council, A.W.S. Rep., O.  
T. Club, Newman Club



DOROTHY ALLERA  
Charlevoix  
B. A.  
Modern Dance, A.C.E.

ISIDRO ALMANZA  
Port Huron  
B. A., Education  
Men's Union, Newman  
Club, Tau Kappa Epsilon

GEORGE ALTENBERGER  
Hernando, Fla.  
S. E. Speech  
Correction, Sigma Tau  
Gamma, Newman Club

DONALD ANDERSON  
Negaunee  
B. S.  
Kappa Delta Pi, Varsity  
Baseball manager, Gamma  
Delta

EDWARD ANDERSON  
Grosse Pointe Wds.  
B. B. A.  
Delta Sigma Phi, "W"  
Club, Varsity Football

GENE ANDERSON  
Battle Creek  
B. S.  
Trail Lum



## SENIORS

VICE-PRESIDENT  
Jim Starkel

JOHN ANDERSON  
Eastlake  
B. A., B. S.

WILLIAM ANDRUS  
Brighton  
Air Trans, Vets Club

FREDERICK ANSARA  
Grand Rapids  
B. S., Music  
Phi Mu Alpha, Band,  
Orchestra

ROBERT ARENDS  
Paw Paw  
B. A.

JAMES ARNOLD  
Battle Creek  
B. S., Secondary Ed.  
Track, Cross Country, "W"  
Club

SUZANNE ARNOLD  
Battle Creek  
B. A.  
Pre-Med Club, Der  
Deutsche, Verein



MARTI ATKINSON  
Littlefield  
B.S., Occupational  
Therapy  
Alpha Chi Omega, O. T.  
Club, Dorm Council

TED BAER  
Grand Rapids  
B. S., Secondary Ed.

ALICE BAILEY  
Ionia  
General

ROBERT BAILEY  
Valparaiso, Ind.  
A. B., Pre-Law  
Tau Kappa Epsilon, Saber  
and Key, "W" Club, Track  
Cross Country

JAMES BAILEY  
Sodus  
A. B.

DAVID BAKER  
Battle Creek  
B. S.



## SENIORS

SECRETARY  
Doris Schmidt



DAVID BALCOM  
Kalamazoo  
B. S.  
Saber and Key, Varsity  
Track manager

NED BALE  
Fennville  
B. S.  
Sigma Tau Gamma

ROBERT BARBER  
Kalamazoo  
General



NORMAN BAREA  
Detroit  
B. S.  
Baseball, Football,  
"W" Club, Epsilon Delta  
Gamma, Phy. Ed Association

ALAN BARKELEY  
Pontiac  
Secondary Ed.  
Basketball, "W" Club

L/NN BEADLE  
Hastings  
B. B. A.  
Basketball



RICHARD BEADLE  
Ann Arbor  
A. B.

MARY DEE BEATY  
La Grange, Ind.  
B. S.  
Alpha Omicron Pi, Young  
Democrats, FTA

SANDRA BEAVER  
Battle Creek  
B. A.  
A.C.E., Delta Zeta, Kappa  
Delta Pi, FTA



TREASURER  
Audrey Naedlinger

HELEN BECKWITH  
Shelbyville  
B. S.  
Alpha Omicron Pi, FTA

RICHARD BEEBE  
South Bend, Ind.  
Bus. Ad.

ROBERT BEER  
Tenafly, N. J.  
Industrial Supervision  
Delta Chi

JACK BEHRENS  
Kalamazoo  
B. B. A.  
Delta Sigma Phi

BONNIE BENKELMAN  
Cass City  
B. S. Elementary Ed.  
Sigma Kappa, Panhellenic,  
O. T. Club

WILLIAM BERGIN  
Grand Rapids  
B. B. A.  
Newman Club

WILLIAM BERNARD  
St. Joseph  
Sales Management  
Football

MAVIS BERRY  
Caro  
B. S. Phy. Ed.  
Theta Upsilon, Phi Eps'lon,  
AWS Judicial Board

ROSE BILLINGSLEY  
Kalamazoo  
B. A.





CAROL BILLOW  
St. Joseph, Ind.  
B. S., Occupational  
Therapy  
L.S.A., Alpha Sigma Alpha,  
O. T. Club, Religious  
Council, YWCA

MERLA BIRD  
Cadillac  
B. A.  
Sigma Sigma Sigma, Gam-  
ma Theta Upsilon, Band,  
Kappa Delta Pi, Aristo

DONALD BISCOB  
Kalamazoo  
B. S. Industrial Super-  
vision  
Saber and Key



GORDON BISCOB  
Kalamazoo  
B. S.  
Saber and Key

BEVERLY BLACK  
South Haven  
B. S.  
Glee Club, Country Life  
Club, Ass't Director-  
Zimmerman Hall

KENNETH LYLE BLAYDEN  
Rockford  
B. S.  
Tau Kappa Epsilon, WDR



PAT BLESSINGTON  
Galesburg  
B. A., Elm. Ed.  
A. C. E., Newman Club

RICHARD BLETT  
Schoolcraft  
B. S.  
Baseball, Inter-Fraternity,  
Council

DAVID BLY  
Kalamazoo  
B. S.



LILLIAN BOBCIK  
Charlotte  
B. S., Education  
Sigma Sigma Sigma, FTA,  
A.C.E.

PHYLLIS BOCCIA  
Grosse Pointe  
Retailing

JOHN BOCHNOWSKI  
Calumet City, Ill.  
Secondary Ed.  
Sigma Tau Gamma, Saber  
and Key



EDITH BOLES  
Three Rivers  
B. S.  
Sigma Alpha Iota

RICHARD BOMMERSBACH  
Kalamazoo  
B. S.

HENRY BONGERS  
Kalamazoo  
B. S.  
Ts'ai Lun



MARCIA BOOT  
Kalamazoo  
B. A.  
Omega Chi Gamma  
A.C.E.

LAWRENCE BORTOLOTTI  
Kalamazoo  
B.S.  
Ts'ai Lun

PAUL BOS  
North Muskegon  
B. S., Secondary Ed.  
Delta Sigma Phi, "W"  
Club, Football





THEODORE BOSCH  
Holland  
B. S. A.

RUSSELL BOWMAN  
Kalamazoo  
General Degree

CAROL BOYD  
Detroit  
General Degree  
Kappa Rho Sigma, Pre-  
Med Club

JAMES BOYD  
Detroit  
B. A.

PATRICIA BOYKIN  
Kalamazoo  
B. A.  
FTA, A.C.E., Omega Chi  
Gamma

JOSEPH BOYLE  
Kalamazoo  
B. S., Paper Tech.  
Newman Club, Ts'ai Lun

PATRICK BRADEN  
Flint  
B. A.  
WMCR-FM

FRED BRADFORD  
Beulah  
B. S.  
Sigma Epsilon, Student  
Council

GEORGE BRADLEY  
Jackson  
B. S.

DONALYN BRAENDLE  
Portland  
B. A.  
Sigma Sigma Sigma  
A.C.E., FTA

DUANE BRICKNER  
Oremos  
Retailing  
Sigma Tau Chi, Circle K  
Sec., Vandercook Rep.

MYRA BRIEVE  
Holland  
B. S., Speech  
Correction, Homecoming  
Queen '53, Draper House  
Council

CHARLES F. BRIGGS  
Battle Creek  
B. A.  
Tau Kappa Epsilon

SHIRLEY BRIGGS  
Grand Rapids  
B. A.  
A.W.S., FTA

WILLIAM BRINK  
Kalamazoo  
B. S. A.  
Alpha Kappa Psi,  
R.O.T.C.

BARBARA KAY BRINKERT  
Grand Haven  
B. A.  
A.C.E., FTA

JANET BROMAN  
Petoskey  
B. S.  
Sigma Tau Chi, Sigma  
Kappa

JAMES ALVIN BROUWER  
Kalamazoo  
B. S., Secondary Ed.  
Pi Omega Pi



CAROL BROWN  
LaPorte, Ind.  
A.B., Secondary Ed.  
Alpha Delta Pi, Draper  
House Council, Play Cast

MARELENE S. BROWN  
Grand Rapids  
B. S. Secondary Ed.

RACHEL BRUGGEMA  
Ewart  
B. S.

RICHARD BRYANT  
Princeton, Maine  
B. S., Secondary Ed.  
Kappa Delta Pi, R.H.A.,  
Counsellor, Student  
Council

JAMES BRYANT  
Decatur  
B. S.  
Kappa Alpha Psi, I.F.C.

BARBARA BRYE  
Ludington  
B. S.  
O. T. Club, Theta Upsilon

BARBARA BUCHANAN  
Sault Ste. Marie  
B. S.  
Western Wives, Kappa  
Delta Pi, Choir, Girl's  
Glee Club

DAVID BUDDÉ  
Kalamazoo  
B.B.A.  
Tau Kappa Epsilon

MAXINE BUDROW  
Kalamazoo  
B.S.  
Omega Chi Gamma, FTA

SYD BUELOW  
Battle Creek

JOHN BOGENSKE  
Saginaw  
B. B. A.  
Zeta Delta Epsilon, Men's  
Union Board, S.A.C.,  
W.I.D.R., Judicial Board

JAMES BULL  
Wisconsin Dells,  
Wisconsin  
B.S.  
"W" Club

DONALD BUNING  
Grand Rapids  
B. A.

BRUCE BURKHART  
Kalamazoo  
B. S.  
Marching Band

DON BURKLAND  
Milford  
B.A., Industrial Arts

CAROL BURNS  
Rome, N.Y.  
B. S., O. T.  
Art Club, O. T. Club,  
Newman Club

FRANKLIN BURRIS  
Bloomington  
B. A.  
Tau Kappa Epsilon

BARBARA BUTTERFIELD  
Battle Creek  
A. B.  
A. C. E., FTA

DONALD BUTTON  
Grosse Point  
B. B. A.  
Sigma Phi Epsilon

NANCY BUTTON  
Grosse Pointe  
B. S.  
Sigma Sigma Sigma

FRED BUYS  
Kalamazoo  
B. S., Secondary Ed.  
Sigma Phi Epsilon



SHIRLEY CALENDER  
Battle Creek  
A. B.  
FTA, A. C. E.

BURKE D. CAMPBELL  
Grand Rapids  
B. S., Pre Law  
Asst. Chief Justice, Men's  
Judicial Bd., Tau Kappa  
Epsilon, W.I.D.R., Inter-  
Fraternity-Council

DONNA M. CAMPBELL  
Dowling  
B.S.  
I.V.C.F., Country Life Club



JERRY M. CAMPBELL  
Battle Creek  
B. S., Speech Correction,  
El. Ed.

ROBIN J. CAMPBELL  
Bangor  
B. S.  
Tau Kappa Epsilon,  
Newman Club

MARIE CARLSON  
Dellon  
B. S., Sec. Ed.



PATSY CARLSON  
Battle Creek  
B. A.  
Sigma Sigma Sigma, FTA,  
A.C.E.

ROBERT CARLSON  
Ludington  
B. S., Sec. Ed.  
Epsilon Pi Tau, Industrial  
Arts Association

ELIZABETH CARPENTER  
Muskegon Heights



CAROL CASE  
Traverse City  
B. A.  
FTA, A.C.E.

JOHN CHALAPIS  
Detroit  
B. S., Sec. Ed.  
Football, "W" Club,  
Science Club, Fantasies

FREDERICK GHESHER  
Benton Harbor  
B. S.



BARBARA CHILDS  
Muskegon  
B. S.  
Art Club

CHRIS CHONCOFF  
Gary, Ind.  
B.B.A.  
Tau Kappa Epsilon

DAN CHRISTIAN  
Kalamazoo  
B. S.  
Tennis, Choir, Phi Mu  
Alpha, Pre-Med Club







JACK CHRISTIAN  
Hart  
B. A.  
Student Council, Pi Gamma  
Mu, Tau Kappa Alpha,  
Debate Team

ROSE MARIE CHRISTOF  
Bloomington  
Secretarial

NORMA JEAN CISSNA  
Flint  
B. S.  
O. T. Club, Student Fellow-  
ship



JANET CLOPP  
Benton Harbor  
Secretarial

DUNCAN A. CLARKSON  
Orsago  
B. A.  
Delta Chi

RICHARD A. CLAUDY  
Battle Creek  
B. S.



MARLON CHON  
Grand Rapids  
B. B. A.  
Tau Kappa Epsilon

PATRICK CONROY  
Allegan  
B. A.  
Delta Chi

JAMES COOK  
Plainwell  
B. S.



RALPH COOK, JR.  
Plainwell  
B. S.

VIRGINIA COOLEY  
Mendon  
B. A.  
Elementary Club, FTA

PETER COOPER  
Kalamazoo  
B. A., Sec. Ed.  
W. Harold, Brown and  
Gold, Fantasies, Calliope,  
Festival of Arts, Cercle  
Francais



FREDERICK CORBUS  
St. Louis  
B. B. A.  
"W" Club, Basketball

JANICE CORBUS  
Kalamazoo  
B. A.

DIXIE CRANE  
Fennville  
General Degree  
Omega-Chi-Gamma,  
Inter-Student



CATHY CRAWFORD  
Niles  
B. S.  
Delta Zeta, Arista, Young  
Republicans, Home Ec.  
Club, Kappa Delta Pi,  
Pi Gamma Mu

EVELYN M. CRIFE  
Niles  
B. S., Sec. Ed.  
Modern Dance

JOSEPH D. CRISLER  
Flint  
B. B. A.  
I. F. C., Brown and Gold,  
Busi. Manager, Sigma Tau  
Gamma



ROBERT E. CROSS  
Kalamazoo  
B. S.

JOEL W. CROUSE  
Nunica  
B. B. S.  
Gamma Delta

BILLY CURTIS  
Fruitport  
B. S.  
Student Council, S. Burn-  
ham Council

JOAN CURTISS  
Nunica  
B. A.  
Newman Club, French  
Club, Ski Club, German  
Club

SALLY CUSHMAN  
Kalamazoo  
Secretarial  
Delta Zeta, Student  
Council

JAY DAGGETT  
Plymouth  
B. S., Sec. Ed.

JERRY C. DAVIS  
Battle Creek  
Secretarial  
Alpha Phi Omega

DONALD DAY  
Indianapolis, Ind.  
B. S.

HARRIET DAY  
Constantine  
B. A.  
Dorm Pres, Judicial Board,  
Home Ec. Club

RONALD DEAN  
Battle Creek  
B. B. A.  
Delta Sigma Phi, Golf

JOHN DEBIAK  
Three Oaks  
B. S.

PHILIP DEFELICE  
Ironwood  
B. S.

JEAN DEHAAN  
Kalamazoo  
B. A.  
College Band, Colophon  
Club, Sigma Sigma Sigma,  
Kappa Delta Pi, Spanish  
Club

WILLIAM DENNIS  
Coldwater  
B. S. Industrial Arts  
Delta Sigma Phi

JAMES DEVINE  
Norway  
B. S.  
"W" Club, Football

RONALD DEWEY  
Ludington  
B. S.  
Epsilon Pi Tau

MIRIAM DICKERSON  
Caro  
O. T. Club, Y.W.C.A.,  
Student Fellowship

NORMAN DICKERSON  
Ellet  
B. B. A.



CAROLYN DIGNAN  
Kalamazoo  
B. A., El. Ed.  
Band, Spanish Club, W.  
Herald

CAROLYN DILL  
Detroit  
B. S.  
Sigma Kappa, Choir, FTA,  
A.C.E.

REYA M. DIXON  
Bay City  
B. S.  
Home Ec. Club, A.W.S.,  
Off-Campus Council

DONNA DOLAN  
Coldwater  
B. A.  
Sigma Tau Chi, FTA

RICHARD DOLBEE  
Battle Creek  
Sigma Phi Epsilon

RAYMOND DOORNBOS  
Kalamazoo  
B. S., El. Ed.

GRETCHEN DORN  
Grand Rapids  
B.M.  
Kappa Delta Pi, Gamma  
Delta, Symphony, Orches-  
tra, Sigma Alpha Iota

LAWRENCE DOYLE  
Owosso  
General Degree  
Newman Club, Zeta Delta  
Epsilon

VIRGIL DRESSANDER  
Watervliet  
B. B. A.

ROBERT DUNCAN  
Lincoln Park  
B. A.  
Band, E. Burnham Council,  
Phi Chi Eta

MARY DUNHAM  
Benton Harbor  
B. S.  
FTA, A.C.E., Newman Club

LEONARD EASON  
Chesterlon, Ind.  
Basketball, Track, "W"  
Club

KENNETH EDWARDSON  
Ludington  
B. A.  
Debate, Tau Kappa Alpha

JEANETTE ELDER  
Grosse Pointe  
Secretarial

LOIS ELLIOTT  
Galva, Ill.  
B. A.  
Inter-Church-Fellowship,  
Colophon Club

WARREN ENGLE  
Kalamazoo  
B. A., Paper Tech.  
Ts'ai Lum, Der Deutsche  
Verein

RICHARD ERICKSON  
Gwinn  
B. S.  
Baseball

BETTY EVANS  
Chicago  
B. S., Sec. Ed.  
Judicial Board, Alpha  
Sigma Alpha, Dorm. Pres.,  
FTA



HARRY EVANS  
Kalamazoo  
B. S.

Delta Chi, Herald, Sports  
Editor, Athletic Board

JEANNINE FAIRMAN  
Buchanan  
B. A.

Brown and Gold, Choir,  
Young Republicans

LEWIS FANJOY  
Grand Rapids  
B. B. A.

Tau Kappa Epsilon, Track



DON C. FARRAND  
Colon  
B. B. A.

Sigma Tau Chi, Western  
Vets

ANN FEENAN  
Garden City

LOUIS J. FIERENS  
Bay City  
B. B. A.

"W" Club, Football



DONALD FINK  
Saginaw  
B. S.

Tau Kappa Epsilon, Gamma  
Delta, Alpha Phi  
Omega

WILLIAM FINLAW  
Kalamazoo  
B. A.

Canterbury Club

CONAN FISHER  
Gladstone  
B. S.

Epsilon Pi Tau, Ind. Arts  
Assoc.



AUDREY FITZGERALD  
Kalamazoo  
B. S.

Alpha Omicron Pi, FTA,  
Student Fellowship

RICHARD FITZGERALD  
Kalamazoo  
B. S.

Art Club, Student Fellow-  
ship

J. EDWARD FLANAGAN  
Battle Creek  
B. S.

Zeta Delta Epsilon



STANLEY FLEECE  
Battle Creek  
B. B. A.  
Golf

CHARLOTTE FOLKS  
Horton  
B. S.  
A.C.E., FTA, Residence  
Hall Council

CAROLYN FOX  
Kalamazoo  
B. A.



WILLIAM FOX  
Albion  
B. S., Sec. Ed.

JOHN FRAZER  
Flint  
B. B. A.  
Men's Student Court,  
Student Act. Comm., Dorm  
Council, Residence Hall,  
Council Pres.

DAN FRENCH  
Otsego  
B. S.  
Canterbury Club, Glee  
Club





GEORGE FRERICHS  
Dolton, Ill.  
B. S.

DON FRISINGER  
Kalamazoo  
B. B. A.  
Alpha Kappa Psi

JACK FRITZ  
South Haven  
General Degree  
Football



LUCILIA FURLONG  
Benton Harbor  
A. B.  
Inter Church Student  
Fellowship

JERRY GANZEL  
Milford  
Secondary Ed.  
"W" Club, Football

CAROLYN GARDNER  
Warmington  
B. S.  
Alpha Chi Omega, O. T.  
Club



MARY ANN GARST  
Niles  
B. S.  
Western Wives

ROGER GARST  
Niles  
B. B. A.

ROBERT GAUSS  
Marshall  
B. S.  
C. A. P.



MARILYN GAUT  
Bangor  
Sec. Ed.  
Band, French Club, FTA  
Kappa Delta Pi

MARY GAVE  
Rockford  
B. S., Sec. Ed.  
Sigma Kappa, Tennis

FRAN GAY  
New Carlisle, Ind.  
B. S.



DUANE GEBBEN  
Holland  
B. S., Industrial Super-  
vision  
Football, "W" Club

JOYCE GEORGE  
Hammond, Ind.  
A. B.  
Alpha Omicron Pi, Pi  
Gamma Mu

MARJORIE GERKE  
Port Huron  
B. A.  
Sigma Kappa, Pi Omega  
Pi, Spindler House Coun-  
cilor, FTA



RUTH GERLACH  
Manistee  
State Limited  
Inter Varsity, Country Life  
Club

RITA GERTSONS  
Kalamazoo  
Physical Education

ROBERT GEUDER  
Ironwood  
B. A., Sec. Ed.  
Gamma Delta, Kappa  
Delta Pi, French Club



THOMAS GIBSON  
Royal Oak  
Business Adm.  
Sigma Phi Epsilon

CAROLE GIERMAN  
Lake Odessa  
B. A.

DOROTHY GIETZEN  
Grand Rapids  
W.I.D.R., Sigma Sigma  
Sigma, O. T. Club, Choir

JOHN GILLESPIE  
Niles  
B. B. A.  
Sigma Tau Chi, Alpha  
Kappa Psi

ALEX GOETZE  
Port Huron  
Sec. Ed.

RAY GOLDSBOROUGH  
Dearborn  
B. S. A.

JOYCE KOULD  
Battle Creek  
B. S.  
Teachers Club

FRED GRINDAL  
Battle Creek  
A. M.

WILLIAM GRGURICH  
Lawton  
B. S.

C. SUZANNE HASS  
Wayne  
B. S.  
Alpha Chi Omega, A.C.E.

DAVE HALLGREN  
Norway  
B. S.

HARRIET HAMADA  
Waipahu, Oahu Hawaii  
B. S., Elm. Ed.  
Y.W.C.A., International  
Club

MARILYN HAMILTON  
Muskegon Heights  
B. S., Business Ed.  
Alpha Sigma Alpha, Sigma  
Tau Chi, A.W.S., Dormi-  
tory Pres, Panhellenic  
Council, Arista

ROY HAMILTON  
Pickford  
B. S.

VIRGINIA HANDY  
Sodus  
B. A.  
Colophon Club

RUTH HANES  
Battle Creek  
B. S.  
Alpha Sigma Alpha,  
A.C.E., FTA

NORA HANKINSON  
Battle Creek  
Secretarial

ARDYTHE HANSEN  
Muskegon  
Sec. Ed.  
Sigma Sigma Sigma, Gam-  
ma Delta, Glee Club,  
Orchestra, FTA, House  
Council, Players





CHARLES HANSON  
Delton  
Business Ad.  
Alpha Kappa Psi

BETTY HARADINE  
Kalamazoo  
B. S.  
A.C.E., Newman Club

KAY HARGER  
Detroit  
A. B.  
Newman Club, Alpha  
Sigma Alpha, A.C.E.,  
FTA

GEORGE HARGREAVES  
Detroit  
Vocational Ed., "W" Club,  
Track, Cross Country,  
Delta Sigma Phi, Epsilon  
Pi Tau, Men's Judicial  
Board

GWENDOLYN HARGREAVES  
Plymouth  
B. S.  
Pi Omega Pi, A.W.S.

EDGAR HART  
Kalamazoo  
Business Ad.  
Sigma Phi Epsilon

EDWARD HART  
Kalamazoo  
B.A., General Degree  
Men's Glee Club, I.S.C.F.,  
Pre-Ministerial Club

RONALD HARTMAN  
Bronson  
General Degree, Alpha Phi  
Omega

LORNA HAYS  
Freemont  
B.S., Business Ed.  
Pi Omega Pi, Sigma Tau  
Chi, S.A.C., FTA, Leader-  
ship Comm., Fantasies,  
Kappa Delta Pi

JERROLD HEATON  
Muskegon  
B.B.A.  
Sigma Tau Chi

FRANCES HELLING  
Muskegon  
B. A.  
Delta Zeta, FTA, A.C.E.,  
College Choir, German  
Club

WAYNE ROBERT  
HEMINGWAY  
Benton Harbor  
B.B.A.

ANN HENDERSON  
Caledonia  
B. S.  
Alpha Sigma Alpha,  
Gamma Theta Upsilon,  
A.C.E.

RUSSELL HENDERSON  
Dayton, Ohio  
B.S., General Degree  
Track "W" Club

RICHARD HESTWOOD  
Detroit  
B.B.A.  
Student Council Pres.,  
Student Council Treas.,  
Delta Sigma Phi

GRAY HENKELUM

VICTOR HICKMAN  
Midland  
B.M.  
Symphony, Orchestra,  
Men's Glee Club, Phi Mu  
Alpha, Modern Dance  
Club

DIANE HICKS  
Battle Creek  
A.B.  
A.C.E., FTA, Dorm House  
Council, Fantasies, Kappa  
Delta Pi

JOY HIGGINS  
Kalamazoo  
B.A.  
FTA, Pres.

HAROLD HILL  
Des Plains, Ill.  
B. B. A.  
W.I.D.R. Business manager

CAROL HILLARD  
Hillsdale  
B. A.  
Alpha Sigma Alpha, FTA,  
Student Council, Element-  
ary Club, Young Republi-  
cans

CAROL HIRONAGA  
Honolulu, Hawaii  
B. S.  
O. T. Club, International  
Club

DEWEY HODGKINSON  
Kalamazoo  
B. A.

GAIL HODELL  
Cedar Springs  
B. A.  
Kappa Phi

NANCY HOEFT  
Rogers City  
A. B.  
Colophon Club, Newman  
Club, Der Deutsche Verein

MARY HOFBAUER  
Montpelier, Ohio  
B. S.  
Delta Zeta, Student  
Council, O. T. Club,  
Young Republicans

ALICE HOLMES  
Flint  
B. S.  
Home Ec. Club, FTA,  
Geneva Club

SALLIE HONELL  
Kalamazoo  
B.S.  
FTA, A.C.E.

THEODORE H. HOSNER  
Romeo  
B. S.

RUSSELL HOUCK  
Greenville  
General Degree

BARBARA HOVEY  
Muskegon  
B. A. Elem. Ed.  
A.C.E., FTA

BEVERLY HOWELL  
Detroit  
B.S. Secondary Ed.  
Alpha Sigma Alpha, FTA,  
Modern Dance

LOYSE HUESCHEN  
Kalamazoo  
B. S.  
Kappa Delta Pi, Pi Omega  
Pi, Sigma Tau Chi

JOHN HUDSON  
Chicago, Ill.  
B. S.  
Track Team

MARILYN HUFFMAN  
Pontiac  
B. A.  
FTA, Herald

LYLE HUGGETT  
Battle Creek  
B. A.  
Sigma Tau Gamma Sec.  
Band





ESTHER HUITEMA  
Grand Rapids  
B. A.  
Speech Correction



JACK HUMPHRIES  
Marshall  
B. B. A.  
Delta Chi, I. F. C.



GLORIA HUNGERINK  
Holland  
B. A.  
Delta Zeta, A. C. E., F. T. A.  
Student Council, Election  
Board, Homecoming  
Queen 1955



ARLEIGH HUPP  
Kalamazoo  
B. B. A.  
Delta Chi



ROBERT IRWIN  
Kalamazoo  
B. B. A.



DON JACKSON  
Kalamazoo  
B. B. A.  
Delta Sigma Phi, Student  
Council



JERRY JAMES  
Kalamazoo  
B. B. A.  
Sigma Phi Epsilon



JANICE JAQUA  
Kalamazoo  
B. B. A.  
A. W. S., Sigma Kappa,  
Sigma Tau Chi, Arisla,  
Brown and Gold



DAVID JARRARD  
Ludington  
B. A.  
Brown and Gold, Fantasies,  
Art Club



BETTY JARRETTE  
Detroit  
B. A.



JACKIE JERKATIS  
Chicago, Ill.  
B. S.  
Zeta Club



DONALD JOHNSON  
Bangor  
B. B. A.



ELAINE JOHNSON  
Escanaba  
B. A.  
Home Ec. Club



GORDON JOHNSON  
Grand Rapids  
B. B. A.



HENRY JOHNSON  
Kalamazoo  
General Degree



HUEY JOHNSON  
Lansing  
B. S., General Degree  
Pre-Med Club, Delta Chi,  
Phi-Club



IDA MAE JOHNSON  
Manistee  
Business Ed.



JILL JOHNSTON  
Kalamazoo  
B. M.  
Kappa Phi, Sigma Alpha  
Iota, Madrigals, College  
Choir, Wesley Foundation





LARRY JOHNSON  
Baltie Creek  
B. B. A., B. S.  
Sigma Phi Epsilon

LORRAINE JOHNSON  
Muskegon  
B. A.

LOWELL JOHNSON  
Negaunee  
B. S.  
Baseball, "W" Club

MAE JOHNSON  
Manistee

MARLENE JOHNSON  
Grand Rapids  
B. A.  
Kappa Phi

MARY JOHNSON  
Escanaba  
B. A.  
A.C.E., Newman Club

VERNON JOHNSON  
Cadillac  
B. S., Sec. Ed.

THOMAS JONAS  
Bay City  
B. B. A.  
Newman Club

BARBARA JONES  
Eaton Rapids  
B. S.  
Alpha Chi Omega, FTA

SARALYNNE JONES  
Baltie Creek  
B. A.  
Sigma Kappa, FTA, A.C.E.

ANDY JURCZAK  
Lawrence  
Secondary Ed.

FRANK JURCZUK  
Kalamazoo  
A. B.

GAIL KAISER  
Niles  
Secretarial  
A.W.S., Gamma Delta

ELSIE KAKU  
Keauhou, Kona, Hawaii  
B. S.  
A.C.E., FTA, Sigma Sigma  
Sigma

FRED KACHORN  
South Haven  
B. S.

EDWARD KANE  
Bangor  
B. B. A.  
Circle "K" Club

ROLLAND KAULE  
Muskegon  
B. M.  
Phi Mu Alpha, Fantasies

JERRY KEAST  
Madison  
B. S.  
Air Transportation



PHYLLIS KELSEY  
Goshen, Ind.  
B. S.  
O. T. Club

DWIGHT W. KETCHUM  
Paw Paw  
B. B. A.

RICHARD KINNEY  
Hillsdale  
B. S.  
Baseball, FTA

WANDA KIZER  
Niles  
Rural  
Country Life Club

MARGARET KLESNER  
Grand Rapids  
B. S.  
Phi Epsilon, A.A.H.P.E.R.

WESLEY KNAPPER  
Richland  
Della Sigma Phi

MARY ANN  
KNOOIHUIZEN  
Holland  
B. A.  
Sigma Kappa, College  
Choir

ANN KOBEL  
Phila., Pa.  
B. A.

JEAN KOSHI  
Hawaii  
B. S.

LORRAINE KRACKO  
Albion  
B. S.  
A.W.S., Activities, Sigma  
Alpha Iota, Glee Club

PAT KRAMER  
Three Oaks  
A. B.  
Colophon Club, Pi Gamma  
Mu

NORB KRINGS  
Rochester  
Sec. Ed.  
"W" Club, Baseball

CHARLES KRUPP  
East Grand Rapids  
B. B. A.  
Student Council Vice Pres.,  
Judicial Board, Zeta Delta  
Epsilon, Vice Pres., Della  
Upsilon, I.F.C.

DENNIS KUHN  
Parma  
B. B. A.  
Sigma Phi Epsilon

JAMES KURTZ  
Plymouth  
General

WILLIAM LAJOIE  
Detroit  
B. S.  
"W" Club, Baseball

TROY MORGAN LAND  
Flint  
B. B. A.

JANET LA PLANTE  
Kalamazoo  
B. A. Elementary Ed.  
Sigma Kappa, Sigma  
Alpha Iota, Kappa Delta  
Pi, Arisla, Le Cercle  
Francias, Choir

KAY LARSON  
Holland  
B. A.  
Sigma Kappa, College  
Choir, Student Council

NANCY LASKOSKE  
Syracuse, N.Y.  
B. A., Elem. Ed.

WILLIARD LAST  
Battle Creek  
B. B. A.

RICHARD LAYER  
Dearborn  
Business Ad.  
Zeta Delta Epsilon, Delta  
Upsilon, I.F.C.

LYLE LAYER  
Millington  
B. S.  
Ind. Arts Assn., FTA

LLOYD LEACH  
Scotts  
B. S.

DALE LEEDY  
Kalamazoo  
B. S.

WENDELL LEIST  
Edwardsburg  
B. A.  
Philosophy Forum

THOMAS LENNON  
Kalamazoo  
B. S.

ROSEMARY LEPLEY  
Kalamazoo  
B. A., Elem. Ed.  
A.C.E.

GERALD LEWIS  
Gables  
B. S.

JAMES LEWIS  
Kalamazoo  
B. S.  
Sigma Tau Gamma, Ts'ai  
Lum, Student Council

KAY LEWIS  
Dearborn  
Sec. Ed.  
Der Deutsche Verine, Presi-  
dent, Draper Hall, Vice  
Pres., Pre-Med Club, Sec.

DON LIGHTFOOT  
Plymouth  
B. B. A.  
Zeta Delta Epsilon

RHODA LINDMAN  
Sturgis  
B.S.

CHARLES LINK  
Frankenmuth  
B. S.  
Baseball, I.R.H., Burnham  
Council, Gamma Delta

MARY LITSEMBERGER  
Northville  
B. A.  
A.C.E., FTA, Y.W.C.A.,  
Alpha Sigma Alpha

MANCELYN LOWE  
Three Rivers  
B. A.  
Kappa Delta Pi, Pi Omega  
Pi, Sigma Tau Chi, I.C.S.F.







JEAN LUCAS  
Clawson  
B.A., Elem. Ed.  
Alpha Sigma Alpha, Art  
Club, FTA

MARI LUGAR  
Kalamazoo  
B. S.  
Theta Upsilon, Panhellenic

VIV LYMAN  
South Haven  
Secretarial



ALICE MAC ARTHUR  
Potoskey  
B. S.  
Colhecon Club, FTA,  
Modern Dance,

GRANT MacDONALD  
Kalamazoo  
B. S.  
Sigma Tau Gamma, Ind.  
Arts Assn., Christian  
Science Org.

PAUL MacGRAYNE  
Kalamazoo  
B. B. S.  
Delta Sigma Phi



NANCY MAHAN  
Allegan  
Early Elem.

KAROL MAJOR  
Quincy  
B. S., O. T.

MATTHEW MALARNEY  
Birmingham  
B. S.  
Ind. Arts Assn.



MARGARET MANIGOLD  
Traverse City  
B. A.  
FTA, French Club, Kappa  
Rho Sigma

MARGARET MANNIX  
Niles  
B. S.  
Kappa Delta Pi, Alpha  
Omicron Pi, Newman Club,  
Brown and Gold, Glee  
Club

CARLENE MARKER  
Fort Wayne, Ind.  
B. A.  
Delta Zeta, Fantasies Di-  
rector, WIDR



LAWRENCE MARTIN  
De Will  
B. S.  
Zeta Delta Epsilon

JEAN MAXWELL  
Kalamazoo  
El. Ed.

HARRISON McGEE  
Flint  
B. M.  
Phi Mu Alpha, Choir,  
Men's Glee Club, Madri-  
gals



JOHN McKILLOP  
Gaylord  
B. A.

ROBERT McKILLOP  
Gaylord  
B. S.

CAROLYN McMULLEN  
Bad Axe  
FTA  
Theta Upsilon, Sigma Tau  
Chi, Pi Gamma Mu



PAUL MEAD  
Bridgman  
B. S.

NANCY MYERS  
Battle Creek  
A. B.  
FTA, A.C.E.

OLETHA MEYERS  
Davidson  
B. A., Sec. Ed.  
A.W.S., FTA, I.C.S.F.

DONN MILKS  
Augusta  
B. A.  
Pre Med Club

DAWN MILLER  
St. Joseph  
B. A.  
Newman Club, FTA,  
A.C.E., Sigma Sigma  
Sigma

JEANINE MILLER  
Sturgis  
Rural Ed.

JOHN MILLER  
Muskegon  
Industrial Sup., Sigma Phi  
Epsilon

DOUGLAS MILLHOUSE  
St. Joseph  
B. S.  
WIDR, Football

SANDRA MILLHOUSE  
St. Joseph  
B. A.

JOHN MILLS  
Detroit  
Voc. Ind. Ed., Tau Kappa  
Epsilon, Pres. and Treas.

ROBERT MINOR  
Muskegon Heights  
B. A.

JOHN MINOR  
Kalamazoo  
General Degree

GAIL MITCHELL  
Marine City  
Secretarial

STEPHEN MITCHELL  
Muskegon Heights  
B. A.  
Kappa Delta Pi, Pi Gamma  
Mu, Young Democrats

TOM MITCHELL  
Tekonsha  
Retail

CAROLYN MIUKA  
Pearl City, Hawaii  
B. S.  
O. T. Club, International  
Students Club

YOSHIKO MIYASATO  
Honolulu Hawaii  
B.S., O.T.  
O. T. Club

GORDON MOERDYK  
Kalamazoo  
B. B. A.  
L. S. A.  
Sigma Tau Chi, Herald



DOUGLAS MOHNEY  
Three Rivers  
B. S.  
Industrial Sup.

JOHN MONTE  
Mt. Clemens  
B. S.  
Phys. Ed.

PATRICIA MONTGOMERY  
Dearborn  
B. S.  
Arista, Kappa Delta Pi,  
Delta Zeta

JACK MOORE  
Marshall  
B. B. A.  
Sigma Phi Epsilon, New-  
man Club, Football,  
Herald

RONALD MORGAN  
Kalamazoo  
B. S.  
Ts'ei Lum

VERA MORRIS  
Monroe  
B. S., Elem. Ed.

SANDRA MORRISON  
Jonia  
B. A.  
FTA, A.C.E.

CHARLES MOSER  
Watervliet  
B. S.

NANCY MOSS  
Kalamazoo  
B. S., Sec. Ed.  
Delta Zeta

IRMA MULLEN  
Walnut Hill, Ill.  
B. S.

GRACE MURPHY  
St. Joseph  
B. S., O. T.  
Delta Zeta, O. T. Club

HAZEL NAGANO  
Lihue, Kauai, Hawaii  
O. T., B. S.  
O. T., Club

ELAINE NASSON  
Petoskey  
B. S., Sec. Ed.  
Colhecon Club, Kappa  
Delta Pi, Modern Dance

WESLEY NEDERVELT  
Kalamazoo  
B. B. A.

JAMES NEELANDS  
Clawson  
B. A., Sec. Ed.

AUDREY NEIDLINGER  
Berrien Springs  
B. B. A.  
Delta Zeta, Sigma Tau  
Chi

HARRY NELSON  
Muskegon  
B. B. A.

KENNETH NEWBY  
Kalamazoo  
Industrial Sup.  
Delta Zeta Phi

MARTHA NEWELL  
Augusta  
B. S.

NANCY NEWMAN  
Tekonsha  
Secretarial

CHRIST NEZAMIS  
Kalamazoo  
B. S.



CHARLES NIDIFFER  
South Bend, Ind.  
B. S.  
Football, Delta Sigma Phi,  
"W" Club

BARBARA NOBLE  
Grand Ledge  
B. S.  
A.C.E., FTA, Country Life  
Club

PHYLLIS NOEL  
Kalamazoo  
B. S.



DAVID NOLAN  
Battle Creek  
B. B. A.,  
Vets Club

NANCY NOREN  
St. Joseph  
B. S.  
Art Club, Sec., Siedschlag,  
Sec., Kappa Delta Pi,  
Vice Pres.

JOYCE NORTON  
Marshall  
B. A.  
Religious Council,  
Home Ec. Club



RICHARD NORTON  
Monroe  
B. S.  
Tennis

DONNA NYLAND  
Holland  
B. S.

BEVERLY O'BANNON  
Paris, Ill.  
A. B.  
Modern Dance, A. C. E.



FRANK OCIVIREK  
Kalamazoo  
B. S., Industrial  
Arts, Industrial Arts, Assn.

J. LYNN OSEN  
Plymouth  
B. A.  
French Club, Student  
Fellowship, Kappa Delta  
Pi, International Students

DALE OSWALD  
Indianapolis, Ind.  
B. B. A.  
Alpha Kappa Psi



CHESTERINE  
OSZUSTOWICZ  
Detroit  
B. S., Elem. Ed.  
Sigma Kappa, A.C.E.,  
Newman Club, Fantasies

JACK OWEN  
Battle Creek  
A. B., Sec. Ed.  
Phi Gamma Mu, Saber and  
Key

JAMES PAAUWE  
Grand Rapids  
B. A.  
Alpha Kappa Psi







EMMIE PAGNI  
Cicero, Ill.  
B. A., Elementary  
Elementary Club

JOHN PeLONG  
Kalamazoo  
Sec. Ed.  
Epsilon Pi Tau

SAMUEL PEPPEL  
Kalamazoo  
B. S.  
Kappa Delta Pi, Pi Gamma  
Mu, Young Democrats



HOWARD PERRON  
Escanaba  
B. S.  
Ski Club

ROGER PERRY  
Durand  
B. S.

RUTHMARY PERSONS  
Kalamazoo  
B. A.  
Kappa Phi, Fantasies,  
Brown and Gold



FRANK PETERSON  
Chicago, Ill.  
B. S.  
Student Council, Delta  
Sigma Phi

NANCY PETERSON  
Chicago, Ill.  
B. A., General Degree  
Delta Zeta, Homecoming  
Queen, 1952

JEAN PIKE  
Big Rapids  
B. B. A.  
Kappa Phi, Sigma Tau Chi



THOMAS PINS  
Grand Rapids  
B. S.  
Newman Club

RICHARD PITMAN  
Lake Odessa  
Air Transportation, Sigma  
Phi Epsilon

JOHN PLANTEFABER  
Kalamazoo  
B. B. S.



GERRY POST  
Kalamazoo  
General Degree, Canter-  
bury Club

MARION POST  
Rockford  
B. A., Sec. Ed.  
FTA, Colophon

DAVID POTTER  
Western Springs, Ill.  
B. S.  
Sigma Tau Gamma, I.F.C.



GERALD POTTER  
Grandville  
B. A.

WAYNE POWERS  
Battle Creek  
B. S., Industrial  
Supervision

DAN PREMO  
Muskegon Heights  
B. A.



RICHARD PRENTICE  
Hillsdale  
B. B. A.

RICHARD PRESTAGE  
Battle Creek  
Student Council, Delta  
Sigma Phi

JOANNE PROUD  
Buchanan  
B. A.  
A.C.E., FTA

CORALEE PROUDFOOT  
Detroit  
B. S.

JOSEPHINE PRZYBYLSKI  
Wyandotte  
B. M.  
Fantasies, Alpha Sigma  
Alpha, Newman Club,  
Sigma Alpha Iota, Glee  
Club, Choir, Madrigals

DEAN QUICK  
Romeo  
B. S.  
Bus. Ed.

JUDITH RAMM  
Detroit  
B. S., Sec. Ed.  
Home Ec. Club, Western  
Wives

RUTH RANDALL  
Kalamazoo  
B. S., Elem. Ed.  
Omega Chi Gamma,  
A.C.E., FTA, Campbell  
Club

DOROTHY RASMUSSEN  
Stephenson  
Rural

MARILYN REASNER  
Fenton  
State Limited, Kappa Phi,  
Country Life Club

BEVERLY REED  
Brooklyn  
B. A.  
Sigma Sigma Sigma,  
A.C.E., FTA

THOMAS REED  
Kalamazoo  
Business Ed.

BARBARA REES  
Secretarial

ELAINE REINHARDT  
Hastings  
B. M.  
Sigma Kappa, Sigma  
Alpha Iota, Kappa Delta  
Pi, College Choir, Madri-  
gals, Fantasies

ELLEN REINHARDT  
Hastings  
B. S.  
Home Ec. Club, Alpha  
Chi Omega, A.W.S.

KEITH RENBARGER  
Gallen  
B. B. A.  
Alpha Phi Omega, Sigma  
Tau Chi

MARILYN RICE  
Beulah  
B. S.  
FTA, Young Republicans,  
Elom, Club

MARILYN RICHARDSON  
Hastings  
Secretarial



ROSEMARY RIDDERING  
Grand Rapids  
B. S.  
Art Club, Kappa Delta Pi

ROBERT RIDLEY  
Flint  
B. B. A.  
Delta Sigma Phi

JANET RILEY  
Rockford  
B. S.  
WIDR, Sigma Sigma  
Sigma, French Club

BILL RINDGE  
Grand Rapids  
B. S.  
Zeta Delta Epsilon

LOUIS RIZZOLO  
Detroit  
B. S., Sec. Ed.  
Art Club, Kappa Delta Pi,  
Phi Chi Eta, R.O.T.C.

MARY LOU ROBINS  
Kalamazoo  
B. A., Sec. Ed.  
Omega Chi Gamma, Art  
Club, Newman Club

ELI ROBERTS  
Kent City  
B. B. A.  
Football

MARTIN ROBERTSON  
Grosse Pointe  
B. S.  
Newman Club

JAY ROBINSON  
Plainwell  
B. M.  
Phi Mu Alpha

BILL ROGERS  
Galesburg  
B. S., Sec. Ed.  
Pi Gamma Mu, FTA

JEAN ROLFE  
Muskegon  
General Degree

PATRICIA ROLLYSON  
Battle Creek  
B. S.  
Sigma Sigma Sigma,  
A.C.E., FTA

WILLIAM ROOD  
Grand Rapids  
B. A.

JAMES ROOT  
Mattawan  
B. S., General  
WIDR, Delta Chi, Herald  
Student Council

CARL RUNYAN  
Buchanan  
B. S.  
Football, "W" Club

BETTY RUSSELL  
Mattawan  
Rural  
Country Life, Intersarsity

KATHLENE RYAN  
Muskegon  
Elem. Ed.

ROBERT RYAN  
Gables  
B. A.  
Calliope, Herald, Brown  
and Gold, Fantasies, Philo-  
sophy Forum, Ecos  
Espanoles



CECILIA SAGER  
Kalamazoo  
B. S.  
Theta Upsilon, O. T. Club

ELAINE SAITO  
Hawaii  
B. A.  
International Club

JOHN SAMCZYK  
Chicago, Ill.  
B. B. A.  
Student Council, IFC,  
Sigma Tau Chi, Zeta Delta  
Epsilon, Newman Club

RICHARD SANDEL  
Benton Harbor  
B. S.  
Delta Chi

MARY LOU SAVAGE  
Davison  
B. S.  
A.W.S., FTA, A.C.E.

SUZANNE SAWYER  
Kalamazoo  
B. S.  
Alpha Sigma Alpha, Kappa  
Delta Pi, Omega Chi  
Gamma, Herald, Home Ec.  
Club

ANN SCARBOROUGH  
Chicago, Ill.  
O. T.

ANN SCHEFFER  
Milo  
B. A.  
Sigma Alpha Iota, Choir,  
FTA

VIRGINIA SCHILLER  
Muskegon  
B. A.  
Western Wives

STAN SCHILLMAN  
Flushing  
B. B. A.  
Newman Club

DICK SCHMALTZ  
Rugby, N. Dakota  
B. S.

DORIS SCHMIDT  
Wallace  
B. S.  
Sigma Kappa, Sigma Tau  
Chi, TFA

PAUL SCHOTT  
Kalamazoo  
B. B. A.  
Alpha Kappa Psi

ELMER SCUDDER  
Battle Creek  
Social Work  
Young Democrats, Band

ROBERT SEGER  
East Lansing  
B. A.  
I.C.S.F., Colophon Club

BEVERLY SELDON  
Detroit  
B. S.  
Speech Correction

MARTIN SHANE  
Muskegon  
B. S., Sec. Ed.

JAMES SHEEHAN  
Kalamazoo  
B. A.







GEORGIA SHELDON  
Kalamazoo  
B. S.  
Colophon Club, FTA

RACHEL SHELTON  
Shelbyville, Ill.  
B. S., O. T.  
Theta Pi Alpha, LSA,  
Intervarsity, Young Demo-  
crats, O. T. Club

PHYLLIS SHERWOOD  
Kalkaska  
B. S.



RALPH SIEGEL  
Kalamazoo  
Delta Sigma Phi, Football,  
Baseball

NADINE SIKORSKI  
Colon  
B. S.  
Sigma Kappa, Sigma Tau  
Chi, Arista

NANCY SIMMONS  
Benton Harbor  
B. S., Sec. Ed.  
Sigma Sigma Sigma, Art  
Club, Newman Club



JUDY SKILLMAN  
Vicksburg  
B. S.  
Spanish Club, Alpha Chi  
Omega, Fantasies

BYRON SKINNER  
Chicago, Ill.  
B. A.  
Crosscountry, Track, Gam-  
ma Delta

GEORGE SMART  
Benton Harbor  
Public School, Music, Phi  
Mu Alpha, Band, Men's  
Choir, Orchestra



ELAINE SMITH  
Battle Creek  
Secretarial

MARGARET SMITH  
Three Rivers  
General Degree

MARY SMITH  
Shelby  
B. S.  
Sigma Kappa, A. C. E.,  
A. W. S.



SHARON SNODDON  
Sturgis  
Delta Zeta  
Glee Club, A.W.S.

ANN SOLOMON  
Kalamazoo  
B. S.  
Theta Upsilon, Newman  
Club, A.C.E.

LOIS SONNENBURG  
Benton Harbor  
B. S.  
Omega Chi Gamma



ROBERT SPENCER  
Detroit  
General Degree  
Delta Sigma Phi, R.O.T.C.  
Rifle Team

CLEMENT SPILLANE  
Wareham, Mass.  
B. S., Sec. Ed.

DONALD SPITZER  
Bridgman  
B. S.  
Gamma Delta, German  
Club



JOHN SPOELMAN  
Grand Rapids  
B. A.

ARISTOS SPUGIOS  
Kalamazoo  
B. S.

GERALD STANICK  
Flint  
B. B. A.  
Men's Union, Delta Sigma  
Phi

BARBARA STAPER  
Flint  
B. S.  
Alpha Omicron Pi

JAMES STARHIE  
Vassar  
Delta Sigma Phi, Senior  
Vice Pres.

JIM STARR  
Grand Rapids  
General Degree  
Young Democrats, I.C.S.F.,  
Dramatics, Fantasies

ELLSWORTH STARRING  
Richland  
B. S.  
Sigma Tau Gamma, Brown  
and Gold, Editor,  
International Club

GWEN STEELE  
Birmingham  
B. S., O. T.  
O. T. Club

ROBERT STEINKE  
Janesville, Wis.  
B. B. A.

THOMAS STENBAUFH  
Hartford  
B. S.

BOB STEVENS  
Dearborn  
Business Ed.  
Football

GLENDIA STEVENSON  
Detroit  
Secretarial

CAROL MARILYN STEIN  
Port Huron  
B. S.  
Art Club, Kappa Phi, TFA

EDWIN STRONG  
Battle Creek  
B. B. A.  
Tau Kappa Epsilon, IFC

FAITH STRONG  
Grand Junction  
B. A.  
FTA

DONALD STROUP  
Brethren  
B. A.  
French Club

ALAN SUESS  
Plainwell  
B. S.  
Ind. Arts Assn., Newman  
Club

BETTE SUMAN  
Karin  
B. A., Elem. Ed.  
FTA, A.C.E.

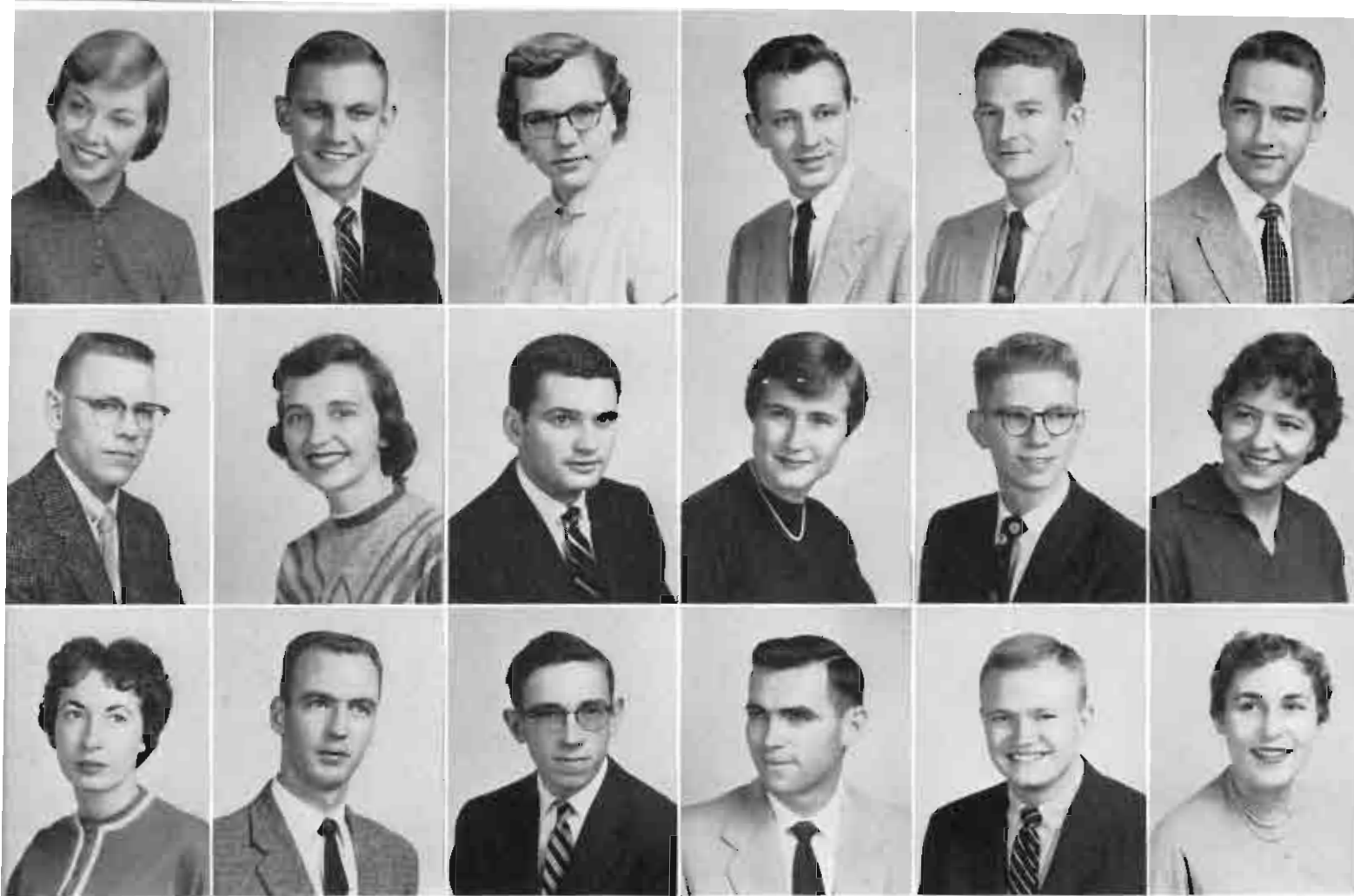

JOYCE SUNDQUIST  
Escanaba  
B. S., Sec.  
Colophon Club

TERRELL SWANSON  
Benton Harbor  
B. A.  
Delta Chi, IFC

CAROL SWARTZ  
Detroit  
B. S., Special Ed.  
I.V.C.F.

EARL SWARTZ  
Birmingham  
General Degree

ROBERT SWAYZE  
Flint  
B. B. A.  
Alpha Kappa Psi, Brown  
and Gold, Herald, Vets  
Club, Spanish Club

RICHARD SWINSICK  
Mansfield, Pa  
B. M., P. S. M.

BRUCE TAICLET  
Benton Harbor  
B. S.

JOAN TARR  
St. John's  
Elem. Ed.  
FTA

TOM TAUBE  
Benton Harbor  
General  
Cross Country, Delta Sigma  
Phi

NANCY TAUSER  
Marquette  
B. A.  
Newman Club

LOUIS TAYLOR  
Grand Rapids  
B. B. S.  
Alpha Kappa Psi

MARILYN TAYLOR  
Grand Rapids  
B. A.

JANE TENNEY  
Marshall  
B. A.  
FTA, N.E.A., Art Club

DONALD TEYLIN  
Detroit  
B. S.

CURT THIES  
Grand Rapids  
B. S.  
Gamma Delta, German  
Club, Ts'ai Lum

ROBERT THIESSEN  
Kalamazoo  
B. S.  
Ts'ai Lum

ED THOMAS  
Bay City  
B. B. A.  
Dorm Council, RHA

LOUISE THOMAS  
Pontiac  
A. B.  
House Council, Judicial  
Board

WILLIAM THOMAS  
Buchanan  
B. S.  
Yets Club, Brown and  
Gold

DALE THOMPSON  
Manistee  
B. S.  
Delta Chi, Pershing Rifles

ELIZABETH THOMPSON  
Newberry  
B. S.  
Alpha Omicron Pi, AWS



GERALDINE THOMPSON  
Grand Rapids  
B. S.  
Phi Epsilon, FTA

ROBERT TODD  
Monroe  
B. M.  
Band, Orchestra, R.O.T.C.

ADDIE-ANNE TOLHURST  
Kalamazoo  
B. A.  
Sigma Kappa



WILLIAM TOMCZAK  
Kalamazoo  
Zeta Delta Epsilon, FTA,  
Football

ROSS TRACY  
Three Rivers  
B. S.  
Intervarsity

FREDERICK TROFF  
Kalamazoo  
B. A.



DOROTHY TUCKER  
Kalamazoo  
B. S.  
Omega Chi Gamma

BONNIE ULRICH  
Port Huron  
B. S.  
Colophon Club

CAROL UPTON  
Grand Rapids  
B. S.  
Kappa Delta Pi, Sigma  
Alpha Iota, FTA, A.C.E.



HARRIET URAKAWA  
Hawaii

RICHARD VAN BUREN  
Kalamazoo  
B. A.

LOUIS VANDENBOSCH  
Dearborn  
B. S.  
Sigma Phi Epsilon



CLINTON VANDERKOLH  
Hopkins  
B. S.

PETER VAN DYKEN  
Kalamazoo  
B. B. A.  
Alpha Kappa Psi

JACOB VANGIESSEN  
Kalamazoo  
B. S.  
Ts'ai Lum







JAMES VANWESTRIENEN  
Kalamazoo  
B. M.  
Band, Orchestra, I.C.S.F.  
Phi Mu Alpha

MARY VEGORS  
Fl. Wayne, Ind.  
B. A.  
Alpha Chi Omega, AWS,  
Modern Dance, Brown and  
Gold, O. T. Club

JULIAN VISSER  
South Haven  
B. B. A.  
Sigma Tau Gamma, Brown  
and Gold, Men's Glee  
Club, Fantasies, Geneva  
Club



SAM VERDIN  
Dover, Delaware  
B. B. A.

ALFRED VOELKER  
Albion  
General  
Sigma Phi Epsilon, IFC,  
Student Council

ELENOR VOELKER  
Albion  
B. A.



NANCY WAIDELICH  
Jackson  
B. A.  
Elem. Club, FTA, Center-  
bury Club

DOUGLAS WAKEFIELD  
Monroe  
B. A.  
Kappa Delta Pi, Phi Mu  
Alpha, Pi Gamma Mu

DAVID WALBRIDGE  
Battie Creek  
B. S.  
Student Council



CAROL WALLACE  
St. Clair  
B. A., El. Ed.  
Judicial Board

ANITA WALSH  
Ontonagon  
B. S., Elemen. Ed.

REGINA WALTON  
Quincy  
Social Work



SALLY WANENMACHER  
Freemont  
B. S.  
Sigma Tau Chi, Pi Omega  
Pi, Dorm Council, Pres.,  
FTA, S.A.C., Judicial  
Board

JAMES WARD  
Millington  
General Degree

MARIAN WARD  
Muskegon  
B. A.  
Gez Club, FTA, Pi Gam-  
ma Mu, Elementary Club,  
Campbell Club



BARBARA WATERSON  
Flint  
B. S.  
Alpha Sigma Alpha

ROBERT WATHEN  
Milford  
B. S., Sec.  
Delta Chi, Sigma Tau Chi,  
Drill Team, Saber and Key,  
Men's Union Court

COZEE WEAVER  
Niles  
B. S.  
Art Club, FTA, Sigma  
Sigma Sigma, Alpha Pi  
Beta



AUDREY WEED  
Pontiac  
B. S.  
Alpha Chi Omega, Aristo  
Kappa Delta Pi, A.C.E.,  
FTA

THERESA WEITZEL  
Greenville  
B. B. A.  
Alpha Omicron Pi, Sigma  
Tau Chi

JOHN WELLA

CLARENCE WENTZ  
Elkhart, Ind.  
B. S.  
R.O.T.C. Rifle Team, Saber  
and Key

BEVERLY WERTMAN  
Auburn, Ind.  
B. S.

CONSTANCE WEST  
Grand Rapids  
A. B.  
FTA, A.C.E.

JANET WESTLING  
Muskegon  
B. A.

HAROLD WHIPPLE  
Saugatuck  
B. S.  
Debate, Dramatics

EILEEN WHITE  
Kalamazoo  
Secretarial

GLORIA WHITE  
Charlotte  
B. S.  
YWCA, A.C.E., FTA

SHIRLEY WHITE  
Mt. Clemens  
B. S., Sec.  
Phi Epsilon, Water Sprites,  
Newman Club

GRACE WIKMAN  
Muskegon  
B. A.  
A.C.E., Gamma Theta  
Upsilon, Intersivity

DORIS WILDERMAN  
St. Joseph  
B. A.  
Alpha Omicron Pi, Sigma  
Tau Chi, A.C.E., FTA,  
Gamma Delta, Panhellenic

JAMES WILKINSON  
Kalamazoo  
B. S.  
Tau Kappa Epsilon

CHARLES WILLIAMS  
Muskegon  
B. B. A.

ANN WILLIAMSON  
Milford  
B. A.  
Alpha Sigma Alpha

MARILYN WILLISON  
Dellon  
Secretarial  
YWCA

KATHRYN WOOD  
Parchment  
B. S.  
Alpha Chi Omega,  
Orchestra



FRED WOODWARD  
Benton Harbor  
B. B. A.

JACKIE WORTHINGTON  
Vicksburg  
B. M.  
Band, Choir, Sigma Alpha  
Iota

JOHN WRIGHT  
Muskegon Heights  
General Degree

WALTER WUNDERLIN  
Kalamazoo  
B. S.  
Newman Club, Country  
Life Club

## SENIORS

GERALDINE YEOMANS  
Ionia  
Secretarial  
InterVarsity

CHARLES YODER  
Allen Park  
B. S., Air Trans.  
Sigma Phi Epsilon

JOHN YONKER  
Kalamazoo  
B. S.  
Ts'ai Lun

LAWRENCE ZICK  
St. Joseph  
B. S.





PRESIDENT  
Bill Purdy

VICE-PRESIDENT  
Terry Ripmaster

SECRETARY  
Shirley Erickson

TREASURER  
Marian Disette

## JUNIORS



### TOP ROW LEFT TO RIGHT

LESLIE ABBOTT, Dearborn; ROBERT AGNEW, Millford; CAROL ALLEN, Detroit; ROGER ALLEN, Detroit; MARGARET AMRHEIN, Plymouth; JAMES ANDERSON, Ludington; PHYLLIS ANDERSON, Negaunee; ALICE ANDREWS, Benton Harbor

### BOTTOM ROW LEFT TO RIGHT

NANCY ANDREWS, Coldwater; SHIRLEY ANDREWS, Kalamazoo; FRANCIS APOTHEKER, Kalamazoo; NINA ARMSTRONG, Edwardsburg; ARLENE ARNDT, Coloma; RAY ARNDT, Madison, Wis.; NANCY AURIT, Gary, Ind.; CAROLYN AYRES, Bay City



## JUNIORS



EDNA BAILEY  
Kalamazoo  
ROSAMOND BAIRAS  
Plymouth  
ROBERT BARIBEAU  
Grand Rapids  
JOANNA BARINOTTI  
Cadillac  
BARBARA BARNES  
Battle Creek



BARBARA BARTNICK  
Grand Rapids  
LEWIS BASHAW  
Dowagiac  
JAMES BATSON  
Grand Rapids  
HARVEY BEACH  
Rochester  
SHARON BECKER  
Battle Creek



RONALD BEERY  
Plainwell  
CAROL BEGGS  
Escanaba  
SAM BENHAM  
Rockford  
JACK BENNETT  
Kalamazoo  
ORRIS BETZER  
Hillsdale



PHYLLIS BLOOD  
Stanwood  
IRENE BODLEY  
Sturgis  
DONALD BLYER  
Buchenon  
KAREN BRAMER  
Three Rivers  
PEGGY BRANT  
Benton Harbor



VIRGINIA BRAN  
Benton Harbor  
JOYCE BRENNER  
Battle Creek  
JEANIE BRINNEY  
Bridgman  
HAROLD BROWN  
Bloomington  
LYNN BROWN  
Bryon Center



PRUDENCE BROWN  
Jackson  
ROBERT BROWN  
Kalamazoo  
SANDRA BROWN  
Bridgman  
JEAN BRUCKER  
Santa Barbara, Calif.  
NORMA BRUDER  
Rapid City



RITA BUGH  
Kalamazoo  
KAREN CAMBURN  
Homer  
PAT CARPENTER  
Battle Creek  
ESTHER CEKOLA  
Kalamazoo  
LANE CHASE  
Kalamazoo



CLAUDIA CHILDS  
Hartford  
DICK CHRISTY  
Grant  
GERALD COOK  
Scotts  
WALLACE COOK  
Ionia  
ROGER CONLEY  
Marshall

## JUNIORS

MARILYN CONRAD  
Benton Harbor

ROGER CORY  
Plymouth

DOROTHY COYNE  
Detroit

GARY CRUCE  
Highland Park

MARIAN DAVIS  
Albion

NANCY DAVISON  
Muskegon

DELIGHT DEAN  
Tekonsha

ROBERT DECKER  
Bridgman

GARY DEMINK  
Kalamazoo

ROGER DEN BRABER  
Grand Rapids

CORBIN DETGEN  
Buchenan

ROBERT DEWITT  
Grandville

DONALD DEZELSKY  
Saginaw

PAULINE DIMMOCK  
Chicago, Ill.

MARION DISSETTE  
South Haven

MICHAEL DORGAN  
Kalamazoo

KATHLEEN DOWLING  
Plymouth

SUZANNE DOWSETT  
Dowagiac

JANET DRENNAN  
Okemos

JEM EDWARDS  
Monroe

DONALD ERKINHOUT

ARTHUR EPSTEIN  
Madison, Wisconsin

ELSA FARRINGTON  
South Bend, Ind.

RICHARD FAULKNER  
Kalamazoo

RAYMOND FENWICK  
Grand Rapids

PAUL FERGESON  
Breedsville

JOAN FOERTSCH  
Grand Junction

LAWRENCE FOWLER  
Kalamazoo

HELEN FREIMUND  
Cassopolis

FRANCES FULLER  
Three Rivers

PAT GALVIN  
Rochester

JUDY GAMM  
Grand Rapids

JANICE GEIKE  
Baroda

BARBARA GIBBS  
Evanston, Ill.

SHARON GIDDINGS  
Battle Creek

MATY GILHULA  
Grand Rapids

JAMES GLANSCHNEG  
Hopkins

PAT GRADY  
Michigan City, Ind.

GERALD GRAHM  
Kalamazoo

CHARLES GRAINGER  
Grand Rapids







## JUNIORS

MARY GRIFFIN  
Peloskey

WILLIAM GRIMES  
South Haven

DIANE GROWELL  
Grand Rapids

FLETCHER GRUTHOFF  
Berwin, Ill.

ROBERT GUETTLER  
Berrien Springs

JUDY GUILD  
St. Joseph

DUANE HALL  
Otsego

THERON HALLOCK  
Kalamazoo

JUDITH HARMELINK  
Grand Rapids

JIM HART  
Flint

JAMES HARRIS  
Watervliet

JOY HARTWEIN  
Benton Harbor

NANCY HARWOOD  
Otsego

SHIRLEY HAVICE  
Kalamazoo

ARTHUR HEDBERG  
Grand Rapids

CAROL HENDRICKS  
Chicago, Ill.

LINDA HERDER  
Hickory Corners

GERALDINE HERPOLSHEIMER  
Marine

PAT HERRINGTON  
Imlay City

WILLIAM HESTWOOD  
Detroit

JUDITH HITE  
Chicago, Ill.

JOANNA HOBSON  
Sioux Falls, S.D.

NAN HOFFIUS  
Grand Rapids

LIBBY HOLTZ  
Bay View

RICHARD HOOKER  
Kalamazoo

NORMAN HOSKINS  
Detroit

MARY HOWE  
Charlotte

KATHLEEN HUGGETT  
Marshall

KENNETH HUGGETT  
Marshall

MAXINE HURT  
Pontiac

IVAN HUYSER  
Muskegon

JOYCE JOHNSON  
Menominee

NANCY JOHNSON  
South Bend, Ind.

EDITH JONES  
Augusta

DONNALEE KABEL  
Hartford

KENNETH KATZ  
Battle Creek

BEVERLY KENDRICK  
Detroit

GINTA KENGIS  
Kalamazoo

JOHN KESLER  
Midland

RALPH KEYES  
Ann Arbor

## JUNIORS

DARLENE KIEL  
Muskegon

JOAN KILBURN  
Livonia

RYON KIM  
Seoul, Korea

RONALD KIRSHMAN  
Parchment

JARE KLEIN  
South Bend, Ind.

CHARLES KLEYGARD  
Iron Mountain

SUZZANA KISLEG  
Battle Creek

RANDAL KOOL  
Holland

FRANK KOWALCZYK  
Hamtramck

LEO KUHN  
Royal Oak

ROBERT KURANT  
Muskegon

JOAN LaCOURSE  
Muskegon

JAMES LaFLAME  
Marshall

KATHRYN LAHR  
St. Joseph

SANDRA LANG  
Battle Creek

DENNIS LAWTON  
Holt

JESSE LEISTER  
Constantine

SHIRLEY LEMKE  
Cedar River

WAYNE LENEAVE  
Detroit

ALEATHE LEONARD  
Dellon

CAROL LIEFFERS  
Grand Rapids

RUTH LINDSEY  
Oshtemo

RICHARD LINK  
Kalamazoo

FRED LONGHER  
Benton Harbor

PATSY LEWMAN  
Lawton

VONNIE LAZA  
Kalamazoo

CAROL LUBKE  
Fremont

FRANCES LUCCHESI  
Grand Rapids

DAVID LYON  
Hart

RUTH MACAULEY  
Grand Rapids

ROBERT MacDONALD  
Kalamazoo

DOUGLASS McGINNIS  
Kalamazoo

WARREN McKENZIE  
Fenton

PATRICIA McKINNEY  
Jackson

MARIAN McKOON  
Algonac

BRUCE McLAIN  
Flint

BARBARA McLAIN  
Detroit

JAN McMONAGLE  
Royal Oak

FRANCES McMULLEN  
Jefferson City, N. Y.

GENE McOMBER  
Allegan





## JUNIORS



NANCY MAGAS  
Kalamazoo  
MAUREEN MacGOWAN  
Three Rivers  
ALAN MANTHE  
Berrien Springs  
JANICE MARKLE  
Paw Paw  
PATRICIA MASTIJ  
Chicago, Ill.

VAUGHNS MATER  
Flint  
HUGH MATSON  
Newaygo  
MATTHEW MAUER  
Kalamazoo  
CLARK MAYER  
Battle Creek  
HUGH MEINTS  
Kalamazoo

MARY MERLAU  
South Haven  
RODNEY METCALF  
Flint  
SALLY MEYER  
Grand Rapids  
NANCY MILLER  
Sparta  
NANCY MILLER  
Battle Creek

JAYNE MILLIMAN  
Battle Creek  
MICHAEL MLSNA  
Cicero, Ill.  
BRUCE MONICA  
Cloverdale  
LAWRENCE MONICATTI  
Utica  
DON MORAN  
Ravenna

KAYE MORTENSON  
Flint  
JOETTE MOSES  
Kalamazoo  
SHIRLEY NAKAMURA  
Honolulu, Hawaii  
MERLA NEEB  
Hastings  
CHARLES NELSON  
Ludington

JOE NEWBY  
Richland  
JAMES NOGGLE  
Kalamazoo  
GUNNARD OSLUND  
Grand Haven  
DORIS OVERSTEDT  
Detroit  
ROBERT PACKER  
Lawton

SHIRLEY PAGE  
Detroit  
JAMES PALASEK  
Grand Rapids  
DARLENE PAULSEN  
Lawton  
HELEN PAXSON  
Benton Harbor  
CATHERINE PEACOCK  
Lake Odessa

DIANE PEACOCK  
Grand Rapids  
DIANE PEASE  
Grand Rapids  
BONNIE PETERSON  
Kalamazoo  
SANDRA PHILLIPS  
Ann Arbor  
LOIS PIKE  
Otsego

## JUNIORS

CONSTANCE PLACE  
Lowell

MARILYN POPE  
Benton Harbor

MARILYN PRESS  
Grand Rapids

ELIZABETH PREUSS  
Vicksburg

DONALD PRYOR  
Kalamazoo

WILLIAM PURDY  
Hart

KATHRYN RADKE  
Benton Harbor

JOE RAPP  
Midland

MARY READ  
Comstock

JOSEPHINE READER  
Scottville

JACK REAMER  
Osseo

JANE REAMER  
Osseo

MARILYN REED  
Sturgis

JACQUELINE REEK  
Marshall

SALLY REID  
Lawton

JULIE RICE  
Beulah

LOU ANN RICHARDSON  
Haslings

TERRY RIPMASTER  
Grand Rapids

MARILYN RITCHIE  
Dearborn

SHARON LEE ROGERS  
Watervliet

SHIRLEY ROLLINS  
Marshall

CAROL ROMENCE  
Kalamazoo

FORREST ROOSA  
Rockford

PEARL ROOSSINCK

BILLY ROSE  
Pontiac

JANET POUNTREE  
Hanover

ALLAN RUFE  
Concord

DONALD RUTHERFORD  
Augusta

JACK RYNBRAND  
Kalamazoo

FRIEDA MAE SAWDY  
Howell

WILLIAM SHAFFER  
Kalamazoo

MARIANNE SCHAU  
Kalamazoo

THOMAS SCHMITZ  
Essexville

JANE SCHNORBACK  
Manistee

DALE SCHRAG  
Buchanan

IVAN SCHULTZ  
Dundee

KENNETH SCHULTZ  
Kalamazoo

GARY SCOVILLE  
Hillsdale

WILMA SEASE  
Woodland

MARY SENNEMA  
Grand Rapids



## JUNIORS



DELORES SHAFFER  
Grand Rapids  
LOUISE SHAPLEY  
Battle Creek  
WILLIAM SHELTON  
Kalamazoo  
ROBERT SHIELDS  
Detroit  
NORMA SHIMPACH  
Royal Oak

MARYIN SIGNESKI  
Bronson  
SYLVIA SIMON  
Grand Ledge  
DAVID SINCLAIR  
Battle Creek  
GLORIA SMITH  
Manistee  
JACK SMITH  
Grosse Pointe

JEWEL SMITH  
Dearborn  
NOLA EMITH  
Innla  
WILLIAM SMITH  
Detroit  
WILLIAM SMITH  
Adrian  
SHIRLEY ANN SMITH  
Grand Blanc

KENNETH SORONEN  
Berkley  
MARJORIE SOUFFROU  
Kalamazoo  
NORMAN SPAHR  
Pittsford  
MAE SPENCER  
Benton Harbor  
RONALD SPENCER  
Saginaw

CARLTON STANLEY  
Marshall  
GLORIA STANIK  
Detroit  
STANN STEWART  
Monroe  
SHIRLEY STANAGE  
Three Oaks  
HAROLD STRASEL  
Marshall

RICHARD STRUDGEON  
Flint  
SYLVIA SUPERITS  
Kalamazoo  
SANDRA SWEM  
Gallen  
JOYCE SWIFTNEY  
Grand Haven  
MARY ALICE TABOR  
Carson City

LARRY TAYLOR  
Battle Creek  
RONALD TAYLOR  
Grand Rapids  
EUGENE THIEL  
Appleton, Wis.  
JACK THIEL  
Scottville  
GAYLORD THOMAN  
Grand Rapids

DON THORSON  
Sparta  
FREDERICK THURSTON  
Grand Rapids  
KENNETH THURSTON  
Scottville  
GAIL TIPTON  
Battle Creek  
DAVE TOBIAS  
Battle Creek



## JUNIORS

GEORGE TRAVERS  
Kalamazoo

SANDY TROUTMAN  
Coldwater

DONA KAY TRUDELL  
Pontiac

BARBARA TUNIS  
Saginaw

WILLIAM ULRICH  
Grosse Pointe

LOIS UMBENHAUR  
Niles

SHIRLEY VANDENBURG  
Berrien Springs

FRANK VAN DEVENTER  
Kalamazoo

IRENE VAN SIPMA  
Chicago, Ill.

DUANE VARNER  
Midland

JACK VER DUIN  
Grand Rapids

LIZ WALDERS  
Grand Rapids

BEVERLY WALLER  
South Haven

RAY WALLIS  
Romulus

PATRICIA WASHBURN  
Kalamazoo

WALTER WEBER  
Grosse Pointe

ANN WEST  
Mt. Clemens

OLIVE WHITE  
Kalamazoo

DALE WHITTINGTON  
Paw Paw

RONALD WILDEMAN  
Benton Harbor

HELEN WILKINSON  
Spring Lake

CHARLES WILKS  
Muskegon

JAMES WILSON  
Chicago, Ill.

JOAN WILSON  
Royal Oak

GLORIA WISE  
Mattawan

BERNARD WITTENBERG  
Three Rivers

CAROL WOLVERTON  
Ionia

WILLIAM WRIGHT  
Dearborn

HENRY WURSTER  
Detroit

DIANNE YONKERS  
Grand Rapids

MARILYN YOUNG  
Dolton, Ill.

DON ZELEN  
Hammond, Ind.

DICK ZIMMERMAN  
Manistee





## SOPHOMORES

PRESIDENT  
Alan Quick

VICE-PRESIDENT  
Gary Walters

SECRETARY  
Bonnie Noorman

TREASURER  
Pat Ronan



### TOP ROW LEFT-RIGHT

JOYCE ABBOTT, Otsego; EILEEN ATKIN, Battle Creek; NANCY ALKEMAN, Ludington; MARLENE AMES, Hudson; CHARLES ANDERSON, Battle Creek; KAREN ANDERSON, Pontiac; VALERIE ANDERSON, Muskegon; RICHARD APPELYARD

### BOTTOM ROW LEFT-RIGHT

STAN ANTLOER; JOHN ARNOLD, Manistee; BETTY ASH, Camden; GAIL ATKINS, Neenah; HANNA BACH, Ludington; MARY BACHMAN, Birmingham; VIVIAN BAKER, Bryon Center; DICK BARNHILL, Wayne

## SOPHOMORES

ELAINE BATES  
Woodland

CHARLES BEADLES  
Marshall

VERNON BECKER  
Hopkins

DAN BECKLEY  
LaCrosse, Wisconsin  
HAZLE BECKWITH  
Shelbyville

DAVID BEISER  
South Bend, Ind.

JUDY BERGHUIS  
Detroit

RAYMOND BERNDT  
Escanaba

JAMES BERTCH  
Kalamazoo

ANNE BETH  
Newaygo

GEORGIANNA BETHKE  
Ludington

SARA BEVERIDGE  
Kalamazoo

CARL BIEK  
Dowagiac

JOANNA BIRCH  
Battle Creek

RICHARD BLOCH  
Berrien Springs

SHIRLEY BLOOM  
Dayton, Ohio

DONALD BORCK  
Grand Rapids

CAROL BRANDEBERRY  
Milford

FRANCIS BRAWER  
Holland

DONALD BREMS  
Grand Haven

HOWARD BRIGHAM  
Decatur

SHAWN BRIGHAM  
Sand Lake

DANEEN BRILL  
Grosse Pointe

JANET BRINEY  
Benton Harbor

BARBARA BRONDYKE  
Kalamazoo

WARREN BROOKS  
Oshtemo

DONALD BRUGGEMAN  
Cleveland, Ohio

SALLY BRUGGEMAN  
Detroit

HOWARD BUCHANAN  
Sault Ste. Marie

CHRISTINE BUCK  
Battle Creek

KEN BUEHLER  
Dellon

NANCY BULLACH  
Detroit

WILLIAM BULLARD  
Monroe

KEITH BUNTING  
Comstock

ELIZABETH BURNS  
Three Rivers

LINDA BURR  
Hillsdale

LOUISE BUTCHBAKER  
Marcellus

MARGIE CANTALOPE  
Grosse Pointe

ROBERT CARLSON  
Allegan

LAURA CARRINGTON  
Paw Paw





## SOPHOMORES

EDGAR CARTER  
Three Rivers

JOYCE CARUER  
Hopkins

TERRY CASZATT  
Hopkins

JAMES CHALMERS  
Battle Creek

WILLIAM CHARNEY  
Richmond

JOSEPH CHRYSTLER  
Sturgis

MARY JO CLARK  
Kalamazoo

WENDELL CLARK  
Rockford

BARBARA COCHRAN  
Battle Creek

MARY BETH COOK  
Mancelona

FOLLY COOPER  
Spring Lake

MARY COPP  
Monroe

ELEANOR CRANE  
Middletown

DELORIS CRITTENDEN  
Galesburg

LARRY CRITTENDEN  
Kalamazoo

JAN CULLER  
Kalamazoo

ALICE DAVIS  
Hartford

DELORES DAVIS  
Battle Creek

NANCY DAVIS  
Hillsdale

PAT DAWSON  
Janesville, Wis.

LEONARD DEDRICKSON  
Kingsford

JOYCE DeLANO  
Battle Creek

PATRICIA DEWEESE  
Muskegon

BARBARA DICKERSON  
Bloomington

HARRY DHONDT  
Kewanee, Ill.

BEATRICE DILL  
Daggett

SHIRLEY DODGE  
Battle Creek

DAVID DRAKE  
South Haven

LOUISE DREYFUS  
Battle Creek

DIANNE DRYER  
Grand Rapids

MARY DUBYAH  
Ferndale

DONALD DUCK  
Edwardsburg

ARDELIS DUNSMORE  
Ionia

KENNETH OYER  
Benton Harbor

RUTH EDWARDS  
Dearborn

OLGA EGNATUK  
Homer

SUE EHRSAM  
Elkhart, Ind.

LARRY ELY  
Berrien Springs

MARY ENOS  
Homer

AL ERICKSON  
Dearborn



## SOPHOMORES

JOYCE FALARDEAU  
Marysville

LENORE FALVEY  
Kalamazoo

NANCY FIEGEL  
Sturgis

SANDY FINDLAY  
Detroit

RICHARD FISHER  
Angola, Ind.

MARGARET FITCH  
Kalamazoo

DON FLOWER  
Kalamazoo

BOB FRAIK  
Menominee

DORIS FRAZIER  
Charlotte

EDWARD FREDERICK  
Hastings

SHIRLEY FREIBURG  
Big Rapids

JOAN FRIEDLI  
Grosse Pointe

DICK FRUOX

PATRICIA FRYE  
Rockford

JO ANN FUSKO  
Stevensville

CAROLE GAMBLE  
Kalamazoo

ROBERT GARBITT  
Detroit

SUZANNE GEBBY  
Niles

DEAN GERBLE  
St. Joseph

JOHN GLEES  
Grosse Pointe

PATRICIA GORHAM  
Detroit

JOAN GRABLE  
Battle Creek

MAYRIL GRAHAM  
St. Joseph

MARILYN GRAY  
Coldwater

THOMAS GOLDENBERRY  
South Bend, Ind.

WILLIAM GOTHARD  
Decatur

MARY ANN GREEN  
Niles

MARY GRONDZIEL  
Wyandotte

ANN GUTEKUNST  
Armada

JEREMIAH HALBERT  
Kalamazoo

ANN HAMILTON  
Detroit

SUE HAMLIN  
South Haven

NANCY HAMPTON  
Detroit

JEAN HANSON  
Muskegon

RAY HARBOUR  
Kalamazoo

GAIL HARDUK  
Kalamazoo

DAVID HARRINGTON  
Walled Lake

MADONNA HARRINGTON  
Chicago

BOB HARRIS  
Rockford

VYDA MAE HARRIS  
Grosse Pointe





## SOPHOMORES



HEATHER HARRISON  
Kalamazoo

JUDY HARRISON  
Climax

JERRY HARWOOD  
Otsego

SYLVAJEAN HAUCH  
St. Joseph

JAMES HEIDENREICH  
Marshall

DONALD HEIOT  
South Lyon

DAVID HELD  
Lawton

KAY HENDERSON  
Albion

JEAN HENDRICKSON  
Kalkaska

ESTHER HEVERMANN  
Coloma

JANET HILDRETH  
Valparaiso, Ind.

THOMAS HILLMAN  
Kalamazoo

DONNA HINKLEY  
Muskegon

JACK HOPKINS  
Pontiac

BARBARA HORN  
Schoolcraft

RONALD HORNICK  
Menominee

GERARD HOWE  
Oscoda

MARY HULL  
St. Johns

PAT HURLEY  
Wayne

PAT HUSBAND  
Kalamazoo

GERALD INMAN  
Galesburg

GENE JERATIS  
Middleville

KAREN JOHANSEN  
Montague

ALICE JOHNSON  
Downers Grove, Ill.

EVELYN JOHNSON  
South Haven

JOHN JOHNSON  
Romulus

RUTH JOHNSON  
Ada

LENA JOHNSTON  
Harbor Springs

HENRY KAJIHARA  
Honolulu, Hawaii

MARGUERITE  
KASPOOROWICK  
Coloma

## SOPHOMORES

RON KAUPPILA  
Negaunee  
SHARON KEMP  
Coldwater  
HELEN KENFIELD  
Grand Rapids  
DOROTHY KIESSEL  
Ypsilanti  
JANET KILLINGBECK  
Armada

ROBERT KLINE  
Coldwater  
JOANNE KOBE  
Detroit  
CHARLENE KOCH  
Ann Arbor  
PAT KOLE  
Holland  
DOROTHY KOPANSKI  
Grand Rapids

DEMETRA KOUTSOUBOS  
Lansing  
GEORGE KOWALCZYK  
Hamtramck  
GAIL KOZLOW  
Scottville  
JAMES KRAUS  
Mt. Clemens  
CHRISTIE KRUPCZAK  
Port Huron

FRANCES KUBIK  
Butler, Ind.  
OTTO LAABS  
South Haven  
JANET LAMDIS  
Detroit  
JOHN LAMONT  
Sturgis  
CHARLES LANGERVELD  
Paw Paw

NANCY LAU  
Kalamazoo  
JO ANN LAWHEAD  
Galesburg  
THERESA LEWIS  
South Bend, Ind.  
PEGGY LILAC  
Dearborn  
JANE LINDGREN  
Ravenna

SALLY LOCKWOOD  
South Haven  
PETE LONGJOHN  
Kalamazoo  
BARBARA LUEDERS  
Niles  
JANET MacKENZIE  
Detroit  
KATHRYN MacRAE  
Flint



## SOPHOMORES



GEORGE MAGUIRE  
Paw Paw

LILIANE MALONE  
Kalamazoo

KAY MALMSTROME  
Kalamazoo

ANN MANSFIELD  
Muskegon

MARILYN MARKER  
South Bend, Ind.



PAUL MARTTILA  
Cadillac

ROGER MARVIN  
Three Rivers

CHARLOTTE MASON  
Berrien Springs

CHARLOTTE MASON  
Detroit

PRISCILLA MASON  
Richland



MARY JO McCABE  
Rockford

CAROL McDOLE  
Ludington

SHIRLEY MCGEE  
Detroit

SCOTT MCGOVNEY  
DeWitt

EARL McKEE  
Covert



DONALD McMANN  
Romulus

RON MERRIHEW  
Benton Harbor

JEANE NE MILLER  
Sturgis

SUZANNE MILLER  
Grand Rapids

JOHN MILNES  
Coldwater



JAMES MITCHELL  
Kalamazoo

SHARON MOLIEAUX  
Vicksburg

LOUIS MOLNAR  
Lawrence

JO ANNE MOOTE  
Cadillac

GLOYCE MURPHY  
St. Joseph



MARGUERITE MURRAY  
Flint

ARDITH NABER  
Holland

ELEANOR NASH  
Evansville, Ind.

JUDY NEALE  
Dearborn

FAE NEIDLINGER  
Berrien Springs



HERTA NEIMAN  
Detroit

PATRICIA NELSON  
Grosse Pointe

RALPH NELSON  
South Haven

HENRY NEMECEK  
Czechoslovakia

FRED NICHOLS  
Coldwater



WILLIAM NICHOLS  
Benton Harbor

BONNIE NOORMAN  
Grand Rapids

JANE NORTON  
Marquette

KAREN O'BRIEN  
Wayne

ROSE O'BRIEN  
Vicksburg



## SOPHOMORES

BEVERLY OLSON  
Grand Rapids

LARRY OLSON  
Muskegon Heights

NORMAN OSBORNE  
Baffle Creek

JANIS PALMITER  
Kalamazoo

KEITH PATTERSON  
Ionia

ROBERT PAYNE  
Walled Lake

SHIRLEY PECK  
Dearborn

RICHARD PERRY  
Birmingham

JERRY PETERSEN  
South Bend, Ind.

ROBERT PETERSON  
Escanaba

JANETH PETZKE  
Baroda

ROBERTA POYHTER  
Homer

MARYANN PRELESNIK  
West Oline

JOAN PRIFOLD  
Kalamazoo

LARRY PROVANCHER  
Menominee

MARLENE RAGLA  
Hastings

ARLENE RAMSEY  
Detroit

MARGUERTIE RAMTHUN  
Montague

BONNIE RATHBUN  
Frankfort

NANCY RAYMAN  
Galesburg

SALLY JEAN RAYMON  
Greenville

BARBARA REED  
Baldwin

NANCY REED  
St. Joseph

SARAHANNE REEVES  
Kalamazoo

JOHN REID  
Lawton

ALICE RICE  
Fraser

SANDY RIDDLE  
Kalamazoo

EILEEN RIDOLPH  
Cadillac

ANN ROBBINS  
Kalamazoo

LINDA ROCKWELL  
Grand Rapids

SHIRLEY ROSE  
Wawaka, Ind.

MARIBEL RUMMEL  
Birmingham

CHET RUSSELL  
Lansing

JOAN RYNO  
Gables

RICHARD SADDLER  
Richland

JANET SAMPSON  
Muskegon

BARBARA SANDERS  
Grand Haven

LARITA SAYRE  
South Haven

MARYANN SHALLER  
Baroda

DOROTHY SCHEDLER  
Baroda



## SOPHOMORES



VIRGIE SCHEICH  
Monroe  
SALLY SCHLISS  
Hastings  
EDITH SCHLUETER  
Augusta  
LEONARD SCHMIDT  
Crown Point, Ind.  
PAT SCHNEPP  
Riverdale

RONALD SELNER  
Kalamazoo  
MARVIN SHAFFER  
Iron River  
AL SHAND  
Kalamazoo  
JANET SHAW  
Marcellus  
KATHERINE SHEHAN  
Jackson

LEONARD SHILLING  
Litchfield  
JOAN SHIMER  
Watervliet  
RAYMOND SIKKENG  
Dowagiac  
CARL SILAS  
Paw Paw  
PEGGY SKABP  
Coldwater

SUZANNE SLIMON  
Grosse Pointe  
JACK SLOCUM  
Hastings  
LULAH SMITH  
Hillsdale  
PATRICIA SMITH  
Battle Creek  
PETE SMITH  
Niles

WILLIAM SMITH  
Avoca  
SHERWOOD SNYDER  
Benton Harbor  
RICHARD SOSNOWSKI  
Hamtramck  
INGRID STAPRANS  
Middleville  
JAMES SPIERLING  
Kalamazoo

ALLIE STAUFFER  
Sturgis  
DUANE STEELE  
Lake Odessa  
PAT STEVENS  
Royal Oak  
JO ELLEN STEWART  
Augusta  
ROSINDA STACKBERGER  
Three Oaks

## SOPHOMORES

MARILYN STOKES  
Gowen

JOANN STOLLSTEINER  
Ann Arbor

DAWN STONE  
Berrien Springs

JOAN STOUT  
Kalamazoo

JEANNE STRAIGHT  
Lansing

FRED STRONG  
Monroe

GAIL STUART  
Vicksburg

TOM STUIT  
Grand Rapids

ROGER SULLIVAN  
Lawton

PHIL SUTTON  
Kalamazoo

JEANNINE SWANK  
St. Joseph

JOHN SWEAZY  
Elkhart, Ind.

MARILYN TOKENS  
Grandville

BARBARA TAYLOR  
Romeo

KITTY TAYLOR  
Coverl

GIRMAN Y TEKLE  
Ethiopia

SHARON TESHKA  
Northville

THANA THIELMAN  
Ludington

JAMES TIDD  
Homer

THOMAS TOMPKINS  
Kalamazoo

JAMES TREESE  
Otsego

GERALD TROLZ  
Manchester

JOANN TRUMBLE  
Rochester

NORMAN TIBBS  
Ovid

LE ROY TURNER  
Kalamazoo

SHIRLEY TURNER  
South Bend, Ind.

MARY VANDENBERG  
Grand Haven

LAWRENCE VANDENTAK  
Holland

K. C. VANDER WEST  
Muskegon Heights

MARLENE VAN HALL  
Grand Haven



## SOPHOMORES



MARVIN VAN TUNL  
Kalamazoo

WILLIAM VEITH  
Kalamazoo

SUE VERSHURE  
Kalamazoo

MARY VLIETSTRA  
Grand Rapids

BETTY VIERGEVER  
Kalamazoo

INARA VOLFARDS  
Kalamazoo

EVELYN VUKORPA  
Paw Paw

MARILYN WAONDERS  
Kalamazoo

NANCY WALKER  
Troy

SHARON WALL  
Muskegon

PEGGY WALLACE  
Detroit

DANIEL WALSH  
Grand Haven

BETSY WELSH  
Mattawan

LEO WELLING  
Galesburg

JAMES WELSH  
Dowagiac

JOAN WESLEY  
Kalamazoo

MARY WEYER  
Dearborn

PHYLLIS WHEATON  
Ionia

ELSIE WHEELER  
St. Clair

RONALD WHITE  
Kalamazoo

JOYCE AELENE KING  
Constantine

MARVIN WINEGAR  
Rockford

AL WINKLE  
Watervliet

RICHARD WOLF  
Battle Creek

KAYE WRIGHT  
Sturgis

RAY YBARRA  
Albion

LARRY YODER  
Goshen

MIKE ZELLER  
Battle Creek

JOYCE YOUNG  
Alma

KARLYN ZICK  
Benton Harbor



## FRESHMEN



PRESIDENT  
Bob Caley

VICE-PRESIDENT  
Roger Will

SECRETARY  
Molly Newland

TREASURER  
Alma MacDonald



TOP ROW LEFT-RIGHT

RICHARD ACKERMAN, Muskegon; STEPHAINE ALBRECHT, Ludington; LOUISE ALTIZER, St. Joseph; ANNE ANDERSON, Battle Creek; CAROL ANDERSON, Stevenson; JOYCE ELAINE ANDERSON, Covert; CARLTON AWE, Three Rivers; BEVERLY AXFORD, Rochester

BOTTOM ROW LEFT-RIGHT

DOTTIE AYOTTE, South Haven; LUCILLE AYOTTE, South Haven; THALIA BAIAS, Plymouth; LINDA BALKWIN, Decatur; HAROLD BALL, Newakgo; PHILIP BARBER, Sparta; THOMAS BARBER, Sparta; LINDA BATES, Decatur

## FRESHMEN



SHARON BATES  
South Bend, Ind.  
BEVERLY BARTHOLIC  
Grand Rapids  
BETTY BEACH  
St. Joseph  
HERB BEADLE  
Hastings  
DIANE BEDARD  
Kalamazoo

PATRICIA BEER  
Detroit  
MILLIE BELL  
Whitehall  
GAYLE BENDETTO  
Detroit  
LINDA LOU BENSON  
Paw Paw  
VIRGINIA BERG  
Grand Haven

DARLENE BERGHORST  
Zeeland  
JOY BERK  
St. Joseph  
SHIRLEY BIDWELL  
Marshall  
MARCIA BLUM  
Potoskey  
JUDY BOESE  
Michigan City, Ind.

POLLY BOLINGER  
Rochester  
JOYCE BOOTH  
Coldwater  
PAULA BOOTHBY  
Lawrence  
NATALIE BOYEE  
Coldwater  
GERALDINE BOTRUFF  
Ionia

DAVID BOWEN  
Plymouth  
DULCIE BOWEN  
Tecumseh  
DWIGHT BOWSER  
Elkhart, Ind.  
DELORES BRAAMSE  
Battle Creek  
JUDITH BRADY  
Brighton

JULIA BRAKEMAN  
Kalamazoo  
MARLENE KAY BRENNER  
Hopkins  
LAVERNE BROWN  
Scottville  
LESTER BROWN  
Benton Harbor  
FRED BRUHN  
Grand Haven

JAMES BREMBACK  
Flint  
ROBERT BRUMBACK  
Flint  
ALICE BUCHANAN  
WAYNE BUEHLER  
Hastings  
PAT BYERS  
Dowagiac

ROBERT CALEY  
Kalamazoo  
DOROTHY CALKINS  
South Haven  
MARY BETH CANNON  
Gladstone  
PEARL CARD  
Millford  
BEVERLY CARDER  
Dowagiac

## FRESHMEN

JEAN CARL  
Bay City

JOAN CARL  
Bay City

ANN CARRACE  
Three Rivers

CAROL CARSTENS  
Grosse Pointe

LARRY CARTER  
Three Rivers

MARILYN CASH  
Salem

MARLYN CHAPMAN  
El Monte, Calif.

SUZIE CHENOWETH  
Grosse Pointe

RICHARD CHORMZUN  
Adrian

JEANNE CIEREMAN  
Grand Rapids

RUTH ANN CLARK  
Middleville

RUTH ANN COATES  
Tecumseh

NORMA COCHRAN  
Niles

DIANE COLGREN  
Chicago, Ill.

DELORES CONANT  
East Leroy

THELMA CONRAD  
Stevensville

MARGARETTE CONROY  
Allegan

MYRNA COOK  
Holland

SHIRLEY ANN COOK  
Grand Haven

KAREN CORY  
Stephenson

LUCILLE CORWIN  
New Buffalo

FREDERICK COX  
Lawton

VIRGINIA COX  
South Bend, Ind.

JULIA CZUBERKI  
Bronson

NANCY DALRYMPLE  
St. Joseph

FRANCES DANLEY  
Milford

LAVERN DAVIS  
Battle Creek

CECIL DEAN  
Tekonsha

LINDA DECK  
Valparaiso

GARY DeMOND  
Battle Creek

JOAN DIVINE  
Union City

SHARON DUELLETTE

RONALD DURIAN  
Kalamazoo

LILLIAN DZIALAK  
Hamtramck

JAMES EGER  
Elkhart, Ind.

JEAN ESTILL  
Kalamazoo

CHARLES FISCHER  
Grand Rapids

ELEANOR FISH  
Rochester

CONNIE FISHER  
Saginaw

ALICE FITCH  
Grand Rapids







## FRESHMEN

MARY ELLEN FITCH  
Kenmore, N.Y.

MARY FITZPATRICK  
Mattawan

EVELYN FLUKER  
Detroit

GEORGE FOERTSCH  
Oak Park, Ill.

JOHN FOERTSCH  
Oak Park, Ill.

BRYCE FORRESTER  
Kalamazoo

DORIS FOWLKS

JACK FOX  
Bradley

ELSIE FRAZIER  
Charlotte

JANET FREDENBURG  
Lansing

KAREN FRICKE  
Benton Harbor

LORELIE FULLER  
Three Rivers

DOROTHY GATT  
Detroit

BEATRICE GILBERT  
Ravenna

ROBERT GRAICHEN  
Fremont

MARGARET GRAY  
Oak Park, Ill.

NANCY GRAY  
Pontiac

WILLIAM GRIFFITHS  
Portland

MARY GRIGGS  
Coldwater

MIKE GUZA  
Flint

ROBERT GWILT  
Lawton

SANDRA HACKNEY  
Kalamazoo

DAVE HAINLINE  
Battle Creek

SHARON HALL  
Springport

FRANKIE HARPER  
Elkhart

JOAN HAVAS  
Midland

MARTHA HAWLEY  
Wayne

ELAINE HEMINGWAY  
Benton Harbor

JOAN HENEVELD  
Holland

NANCY HENNING  
Benton Harbor

PRISCILLA HENSON  
Schoolcraft

PETE HERBER  
Fl. Wayne

CONSTANCE HERRALA  
Muskegon Heights

CAROL HEYM  
Birmingham

MARILYN HEYSE  
Algonac

SUSAN HIGGINS  
Manchester

WILLIAM HILL  
Kalamazoo

ARLENE HORD  
Schoolcraft

SANDIE HOSBIEN  
Benton Harbor

JANET HOYTE  
Fennville



## FRESHMEN

BARBARA HYBELS  
Martin

BARBARA JACKSON  
Spring Lake

JEAN JACOBSEN  
Frankfort

CHARLE JAQUA  
Kalamazoo

BRYON JOHNSON  
Iron Mountain

PATRICIA JOHNSON  
Elkhart, Ind.

WILLIS JOHNSON  
Downers Grove, Ill.

DAVID JONES  
Grand Rapids

LOIS JONES  
Niles

GERTRUDE JAY  
Benzonia

LUCILLE KATELY  
Paw Paw

KAREN KATZENMEYER  
Hillsdale

RICHARD KELLY  
Hastings

MARY JO KENDALL  
Elkhart, Ind.

VIRGINIA KERBER  
Fenton

JEAN KERLIKOWSKA  
St. Joseph

KAY KESSLER  
Pentwater

JERRY KIMMEL  
Marshall

DENNIS KING  
Cassopolis

KAY KING  
Midland

MARJETTA KING  
Milford

MARY JO KINSEY  
Ann Arbor

EVA JANE KLETT  
Cocatozine

JERRY KLUMP  
Fremont

MARLENE KNAPP  
Three Rivers

URSULA KNOP  
Easton Rapids

JIM KOSTEN  
Grand Rapids

LEA ANN KRIEGER  
St. Joseph

JOANNA KUJAWSKE  
Bozine City

SHERRY KURR  
Hastings

NELDA LANE  
South Lyons

FRANCES LANG  
Chicago, Ill.

SONDRA LANGE  
Jonia

NANCY LAYFIELD  
South Bend, Ind.

BARBARA LEDFORD  
Rochester

LEROY LESSER  
Paw Paw

TIM LEWIS  
Midland

MARCIA LAUSH  
Grosse Pointe

PAT LUDWIG  
Plainwell

MARLIS LUETHY  
Milwaukee, Wis.



## FRESHMEN



ROXANNE LYNN  
Grosse Pointe  
CAROL ANN MACKIE  
Gladstone  
MARY MAHAN  
Alleghen  
JOSEPH MAJZEL  
Corunna  
MARILYN MARR  
Grosse Pointe

MARCELLA MASON  
Royal Oak  
SHELIA MASTERS  
Valparaiso, Ind.  
PEGGY MATER  
Nashville  
ROBERT MATTHEWS  
Hickory Corners  
MARY ANN MAURER  
Coldwater

ELEANOR McCLURKIN  
Dellon  
PATRICIA McCLOW  
Grandville  
JOAN McINTEE  
Coldwater  
JULIE MEIKLE  
Whitehall  
CAROLE MENDES  
Grand Rapids

ARLENE METRY  
Grosse Pointe  
MARILYN METRY  
Detroit  
SALLY METRY  
Grosse Pointe  
ROBERT MIDDLETON  
Plymouth  
JUDIE MIKA  
Baroda

PHYLLIS MINTZ  
Dellon  
GRACE MILLER  
Coldwater  
ANDREA MITCHELL  
Chicago, Ill.  
NOREEN MITCHELL  
Buchanan  
NANCY MOATS  
Pontiac

MARY JANE MONTELO  
Chicago, Ill.  
JOAN MORSE  
Schoolcraft  
INEZ JOY MOTZKUS  
Farmington  
RICHARD MURPHY  
Marshall  
SANDRA NEIGHBOURS  
Three Rivers

RALPH OELZ  
Benton Harbor  
JUDY OLIN  
Three Rivers  
KATHLEEN O'MALLY  
Hartford  
CATHRYN PARKER  
Sturgis  
JOSEPH PARKER  
Sturgis

JO PARKER  
New Buffalo  
PAT PARKER  
Mackinaw  
PAULINE PARMELEE  
Kalamazoo  
SHIRLEY POLL  
Holland  
MARIBETH PEARSALL  
Jackson

## FRESHMEN

MARLENE PEPPER  
Moline

JEANNETTE PERANSKI  
San Diego, California

JULIE PICKEN  
Mt. Clemens

SHIRLEY POLL  
Holland

WILLIAM POWELL  
Wyandotte

JEROME PREWATTE  
Schoolcraft

KAREN PUTMAN  
Detroit

CAROLYN RAMSDELL  
Schoolcraft

KAREN RATHBURN  
Ionia

SHARON REED  
Morenci

PAT REED  
Crystal Falls

MARLENE RENO  
Grosse Pointe

BEVERLY RICHARDSON  
Detroit

FRANCIS RIDOLPH  
Cadillac

JOYCE RIGLE  
Jackson

DIANE RINEHART  
Grosse Pointe

DEANNA ROBERTSON  
Battle Creek

SHIRLEY RODELL  
Eau Clair

GERALD ROSLAWSKI  
Berrien Springs

MARY ELLEN RUSSELL  
Maltawan

FRANCES RYNSBURGER  
Zeeland

JOAN SARLES  
Hillsdale

MARILYN SAVAGE  
Muskegon Heights

JANICE SAWDY  
Reading

KAREN SCHMIDT  
Homewood, Ill.

HOWARD SCHOLTEN  
Kalamazoo

CAROLYN SCHULTZ  
Escanaba

RONALD SARGENT  
Hastings

CAROLYN SHAFFER  
Grand Rapids

MARGARET SHAW  
Riverouge







## FRESHMEN

JOYCE SHEARS  
Kalamazoo

JOYCE SIPPLE  
Marlin

BARBARA SMITH  
Detroit

DONNA SMITH  
Kalamazoo

GWEN SMITH  
Midland

JACQUILINE SMITH  
Battle Creek

JANET SMITH  
Plymouth

MARCIA SMITH  
Pontiac

RUTH SNELL  
Grosse Pointe

JOYCE SOPHIE  
Norway

JAMES SORENSON  
Plymouth

FREDERICK SPITTERS  
Kalamazoo

CAROL STAFFORD  
Richland

CHARLES STAFFORD  
Bangor

FERRIS ANNE STAFFORD  
Grand Rapids

NORMAN STEMME  
Berrien Springs

GLADYS STEVENS  
Kalamazoo

JAMES STEVENS  
Battle Creek

PATRICIA STICKLER  
Three Rivers

SANDRA STONER  
Constantine

DELORES STORS  
Wayland

RICHARD STRONG  
Kalamazoo

NANCY SWAIN  
Scotts

ROBERTA SWANSON  
Charlevoix

LINDA TENNISWOOD  
Rochester

TONY TERLEP  
Elkhart, Ind.

MARY THOMPSON  
Brighton

BETTY TIGGLEMAN  
Grand Rapids

CAROL TINNEY  
Fremont

JUDY TOBIN  
Three Rivers

MARGARET TODD  
Hastings

JOAN TROEZ  
Manchester

JERRY TROUTMAN  
Coldwater

ROBERT TUBBS  
Coldwater



## FRESHMEN

WANDA VAN DEN BERG  
Holland

BOYD VAN HORNE  
Kalamazoo

DAVID VAN KAMMER  
Grand Rapids

ROSS VAN KOERER  
Zeeland

SHIRLEY VAN VALKENBURG  
Kalamazoo

MARTHA VARNEY  
Pontiac

MARY VAST BENDER  
Battle Creek

CAROL VAUGHAN  
Ludington

FAYE VINCENT  
Riverside

DOROTHY VOGEL  
South Haven

LEONA VOLZ  
White Cloud

CAROLE VON HAITINGER  
Grosse Pointe

LAUREL VORTMAN  
Grosse Pointe

SALLY VYKDAL  
Farmington

SANDRA JOAN WAIT  
Allegan

ROBERT WALKER  
Elkhart, Ind.

BETTY WATTS  
Benton Harbor

LINDA WEATHERWAX  
Sturgis

MARY LOU WEICK  
Hopkins

DIANNE WEISSERT  
Kalamazoo

SUZI WENTWORTH  
Battle Creek

JUDY WHITE  
Detroit

NANCY WHITWORTH  
Grand Rapids

CONSTANCE WILHELM  
Three Rivers

FRANCES WILLIAMS  
Kalamazoo

JANET WILSON  
Grosse Pointe

BARBARA WINFREE  
Detroit

NANCY WIRTH  
Joliet, Ill.

THOMAS WOLF  
Manistee

ROBERT WOLTERS  
Fremont

WAYNE WRIGHT  
Dowagiac

GERRIT YSKES  
Holland

JEAN ZUSCHNETT  
Battle Creek

PHILIP ZWERGEL







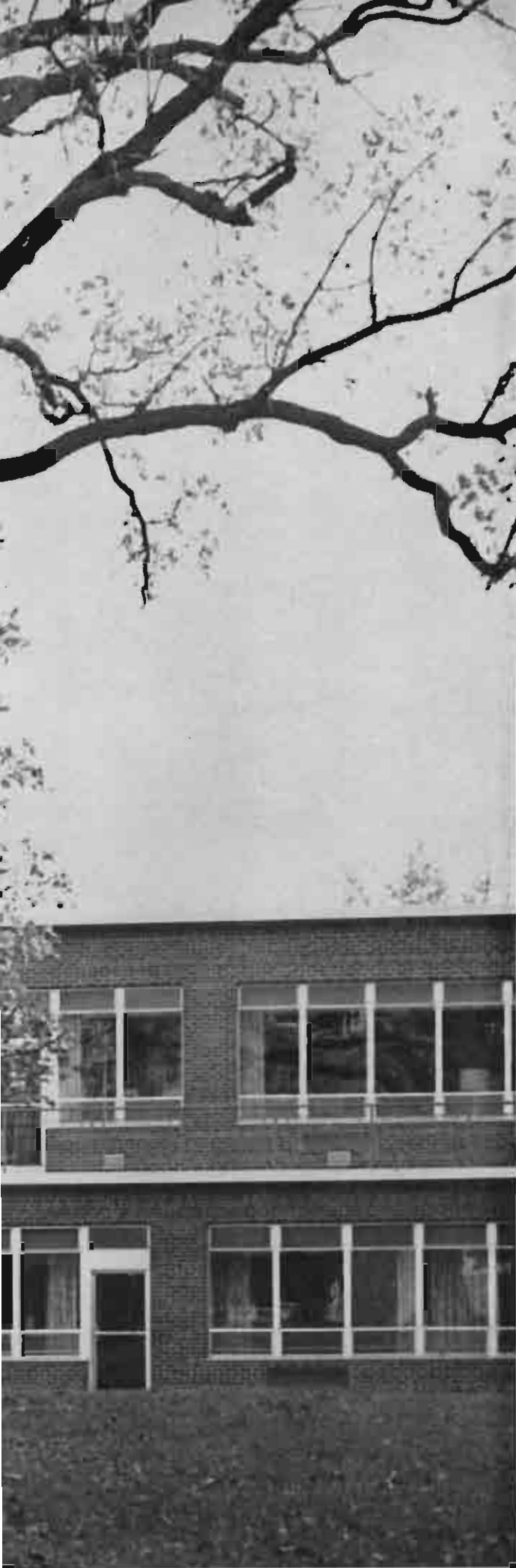

*"Unless the heart be brought into the house,  
They labour in vain that build it" . . .*

*Anonymous*

# **Dormitories**





Davis Hall, modernistic treatment of brick and glass with an interior to top all interiors by Miss Lydia Siedschlag.

## DAVIS

Davis Hall, home for 350 Western coeds, was dedicated during Homecoming of 1954 in the memory of the late Dean of Women, Mrs. Bertha M. Davis. Though one of our newest dorms, it has taken its place in the social realm of the west campus. Each spring the girls of Davis hold a formal, this year in conjunction with Zimmerman. The rest of the year is packed with teas and ciders, open houses and exchange dinners with the Burnham Halls.

Officers for this term were: Barbara Tunis, president; Barbara Barnes, first vice-president; Jo Stolsteimer, second vice-president; Mary Alice Tabor, secretary; and Ardis Lyon, treasurer . . . all under the capable guidance of house mother Mrs. Helen Inman assisted by Miss Lola Haler.

Open House means entertainment, so the Davis girls drummed up a skit.





Row 1: Diane Hicks, Vonnie Loza, Nanch Davis, Kay Ryan, Jean Brucker, Betsy Ikeda

Row 2: Barbara Jo Lillie, Eileen Ridolph, Lola Haller, Joanna Barinotti, Mrs. Helen Inman, Marilyn Hamilton, Ann Rush, Mary Ann Knoohuizen, Margo Reynolds

Row 3: Joan Tarr, Carol Carstens, Carolyn Ayres, Mary Abair, Ardythe Hansen, Judy Weisgerber, Barbara Tunis, Jean Hansen, Maxine Hurt, Ann Powell, Martha Boggs, Melody Overton

Not Present: Madah Mack

The pangs of being a freshman turned into jollity for the youngsters of Davis . . . here attending a crickett's last rights.



Foods on! That was the cry and the men of the Burnham Halls swarmed down the hill to take advantage of the exchange dinner.



## DRAPER



Row 1— Elaine Parker, Barbara Anderson, Bonnie Wheeler, Harriet Day, Sue Howes, Beverly Kendrick, Carole Gierman.

Row 2— Jen Edwards, Connie Wilhelm, Evelyn Thomas, Beatrice Dill, Betty Jarrette, Mrs. Lucille Yost, Janet Hughes, Barbara Lundquist, Gloria Stanik.

Row 3— Audrey Weed, Carol Brown, Carol Stein, Glenda LaVanway, Betty Burns, Carol Beggs, Marilyn Case, Jane Reamer, Joyce Brenner, Patricia Wolpert.

There comes a time in every coed's life when they're called on to put on a show . . . and here, with heart, soul, and sailor suits, Draperites perform.



Homecoming, secret plans, hours of work and the girls of Draper came up with this entry for the parade.







Draper Hall for Women, the home of many memories and home for over 350 coeds, joins Siedschlag Hall to make one of the largest buildings on the west campus.

Draper Hall for Women, located on the west campus, shares the same roof as its sister dormitory, Siedschlag Hall. Dedicated in the fall of 1950 to the memory of Mrs. Blanch Draper, it serves as home for over 350 coeds.

Among the activities sponsored by the girls of Draper, the spring formal rates highest. Other functions consist of pajama parties, exchange dinners, mixers, coffees and a faculty dinner.

Officers for this year have been Jane Reamer, president; Kay Golden, first vice-president; Sue Howes, second vice-president; Ann Beth, secretary; and Bonnie Wheeler, treasurer. Housemother Mrs. Lucille Yost is assisted by Miss Betty Jarrette.



Presidents Harriet Day and Jane Reamer, past and present.

## SIEDSCHLAG

Situated on the new campus directly across from the president's home stands Siedschlag Hall for Women . . . a tribute to Miss Lydia Siedschlag, past head of our art department and the decorator responsible for the sumptuous interiors of Western's buildings.

Among the activities sponsored by the girls of this dormitory are found the usual coffees, mixers, exchange dinners and their spring formal with their sister dorm, Draper.



Open House called for a skit and so the women of Siedschlag skitted.

Siedschlag Hall, a tribute to the artistic skills of Lydia Siedschlag, home for Western coeds.





Row 1—Carol Federoff, Louise Thomas, Barbara Smith, Betty Evans, Carol Hillard, Gail Alm, Carolyn Gardner, Mary Marshall  
 Row 2—Jo Trumble, Fae Neidlinger, Pearl Rossinck, Mrs. Chapman, Kathy Lehr, Shirley Briggs, Charlotte Folks, Shirley Lemke, Sue Pearson  
 Row 3—Martha Varney, Nancy Noreen, Rhoda Lindman, Nancy Miller, Peg Williamson, Lu Howe, Mary Ann Schaller

Support for the Freshman Carnival came from the girls of Siedschlag in the form of this booth.



Officers for this year were Betty Evans, president; Charlotte Folks, first vice-president; Grace Kerr, second vice-president; Nancy Noreen, secretary; and Rhoda Landman, treasurer. Mrs. Katherine Chapman was their house mother, being assisted by Miss Joyce Rhoda.





The ladies of Zimmerman formed a chorus line to entertain their open house guests.

## ZIMMERMAN

Row 1—Marianne Schau, Karlene Behnke, Dodi Benya, Kitty Taylor, Maureen Cummings, Sue Slimon  
 Row 2—Carol Heym, Mavis Berry, Janece Julian, Margie Cantalupo, Mrs. Hinkle, Beverley Black, Shirley Turner, Anita Walsh, Nancy Auritt, Mary Jo McCabe.  
 Row 3—Jean Nemethy, Lauri Schwartz, Sylvia Lovatt, Barbara Ritchie



Dedicated during Homecoming in 1955, Zimmerman Hall for Women stands as the most recent addition to Western's rapidly expanding West Campus. It's exterior is a modern brick and glass expanse housing a beautiful, ultra-modern interior. One of the many desirable features of the Hall is its arrangement of rooms which are in suites of two with a common bath between.

Activities at Zimmerman include open house, formal dances and pajama parties, to mention a few from their well-rounded social program.

Officers for the year were Janece Julian, President; Mavis Berry, First Vice President; Shirley Turner, Second Vice President; Suzanne Slimon, Secretary, Mary Jo McCabe, Treasurer. Housemother was Mrs. Mabel Hinkle, and Assistant Housemother was Miss Beverly Black.



No place like home . . . so true when spoken of Zimmerman Hall

Zimmerman Hall, the newest dormitory for women on the West campus . . . named for the late Elizabeth Zimmerman, head of the language department.





The remaining dormitory for women on the east campus, Spindler Hall hovers over the English Hall and Waldo Stadium.

## SPINDLER

Row 1—Pat Stevens, Beverly Blair, Gayla Bendetto, Arlene Ramsay, Marjorie Gerke, Mary Lynn Thompson  
 Row 2—Ann West, Sally Wanemacher, Pat Galvin, Mrs. Edith Lake, Pat Schnepf, Nancy Walker, Karen Bramer  
 Row 3—Evelyn Fluker, Paula Sager, Tanya Hoefft, Kay Montgomery, Lorna Hays, Glenda Peck, Barbara Scherer, Joan Randall, Judy Taack, Pat Hurley, Hazel Beckwith





Homecoming's theme, "World of Fantasy," meant rocket ships to Spindler.



Patrons of the Union were entertained by the freshmen ladies of Spindler

There's no place like home — but Lavina Spindler Hall comes pretty close to being just that. Informal PJ parties, after-dinner coffees, and plain, old fashioned gab sessions help to make the girls feel right at home.

Some of the more important events occurring at Spindler Hall this year were the open house, South Pacific; the annual Dormitory Formal; the Christmas and Easter breakfasts; faculty teas; and an exploration faith speaker. The hustle and bustle of planning and making the homecoming float and preparing the alumnae coffee were also occasions to be remembered.

Officers for this east campus residence hall, dedicated in the fall of 1940 and housing about 250 women, were Sally Wanenmacher, President; Ann West, First Vice President; Pat Schnepp, Second Vice President; Karen Bramer, Secretary; and Nancy Walker, Treasurer. Mrs. Edith Lake again served as Director, and Miss Patricia Galvin served as Assistant Director.

The girls divided up into committees and sponsored a mixer . . . just for fun.



## ERNEST BURNHAM



Ernest Burnham Hall, home for over three hundred men of Western, stands as a monument to its namesake, Ernest Burnham.

Ernest Burnham Hall, along with its brother dormitory Smith Burnham, is one of the newer housing units for men at Western Michigan College. Located on the west campus, it was completed and dedicated in 1949 and houses approximately 300 men.

Among the many pleasant events these men will remember are the exchange dinners with Draper, Siedschlag, Davis and Zimmerman Halls; stag parties and smokers; a talent show; the annual parent open house; faculty guest dinners; and the annual Festival of Knights dance held in March, co-sponsored with Smith Burnham men; they took second place this year in the Homecoming display!

Elected to office for Ernest Burnham Hall this year were Dave Walbridge, President; Don Burkland, Vice-President; Harold Westman, Treasurer; Hugh Matson, Recording Secretary; John McKenzie, Corresponding Secretary. Dr. and Mrs. Louis Govatos served as directors and Dr. Don Ackerman and Mr. James Boynton served as counselors.

The Hall was filled to capacity for its annual formal. Here, weary party-goers take a break in the lounge.





Here, freshman carry out their beanie court sentences, peanut pushing.



Row 1—Dave Peterson, Hugh Matson, Don Westman, Mr. J. Boynton, Dr. L. Govatos, Dave Walbridge, Don Burkland, Ray Spzker  
Row 2—Louie Molnar, Bob Shores, Bill Bullard, Stuart Randolph, Paul Downing, Doug Conklin

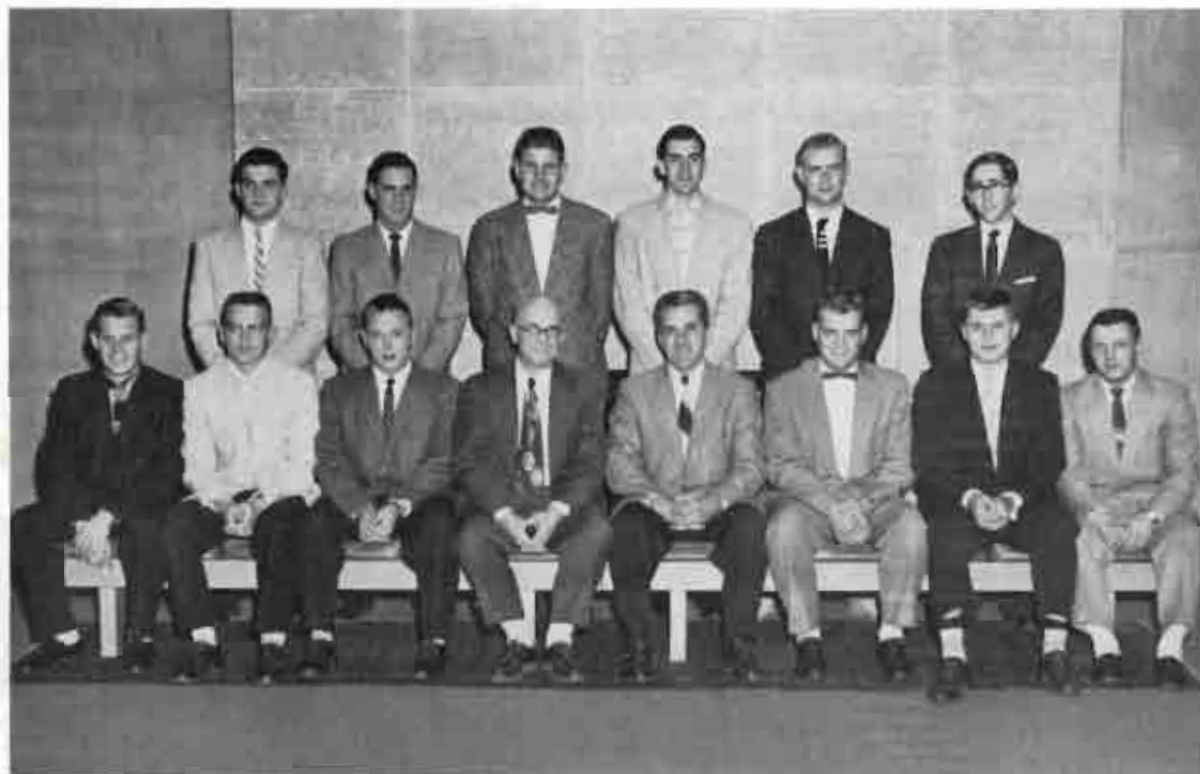



## SMITH BURNHAM



Here, Smith Burnham's Snow Queen, Heather Harrison, poses with her court: Susan Riddell, Dorothy Voegel, Janet Clapp, and Arlene Ramsey.



At their annual Christmas party, the men of Smith Burnham invited young men from Kalamazoo in to meet their honored guest for the evening . . . Saint Nick.

Front Row L to R: Don Dezelsky, John Berryman, John Young, Mike Mlsna, John Ryor, Frank Bulgarella, Ron Kasher, and James Cordry.

Second Row: Robert Miner, Thomas Rowley, Richard Moon, Robert Marshall, Virgil Dressander, Mr. Herb Jones, Charles Link, Sam Reams, Don Fraser, Norb Krings, Phil Williams, and Mr. Carl Sattelmair.





Another monument, this being the Smith Burnham Hall for men . . . named in honor of the long-time head of the history department, Smith Burnham.

Smith Burnham Hall was dedicated, as was its brother, in 1949, honoring the one time head of Western's History Department. Situated on the West Campus, it serves as home for approximately 300 men.

Pleasant memories of dormitory life are assured the men of Smith Burnham with such events as their smokers and their exchange dinners with the young women of Draper, Siedschlag, Davis, and Zimmerman. Other highlights of the year are their faculty guest dinners, the annual parent openhouse and above all, the "Festival of Knights" dance held in conjunction with the men of Ernest Burnham Hall.

Holding office for the dorm this year were: John Ryor, president; Frank Bulgarella, vice-president; Ron Kasher, recording secretary; Mike Mlsna, corresponding secretary; and Don Dezelsky, treasurer. The counselors were Herb Jones and Carl Sattlemair with Mr. and Mrs. Archie Potter as directors.



Men of Smith Burnham treated their young ladies to a dance.



## WALWOOD HALL

"Variety is the spice of life" we are told, and if this holds true, Walwood Hall must be a very interesting place. The Hall has served as a dormitory for both men and women students since its completion in 1938. At present, it is being used to house men students. Adjoining the Union, it offers a choice location for those who like recreation close at hand.

The Walwood social program includes the annual dance, open house, smokers, and other pleasant functions designed to bring the students and their college closer together.

Officers for the year were: Jare Klein, President, Pat Dawson, Vice President, Bob Johnson, Secretary, and Marsh Overstedt, Treasurer. Sponsors were Mr. and Mrs. Ed Gabel.

West Campus came to the East Campus for Walwood's formal.

Row 1 L to R: Don Day, Lou Chapin, Mrs. Ed Gabel, Mr. Ed Gabel, Robert Johnson.

Row 2: Ed Thomas, Keane Wolfe, Harry Rosa, Jare Klein, Dick Redke, Pat Dawson, Hubert Hilfrinic, Dick Fisher.







The men of Walwood teamed up to enter a booth in the annual Snow Carnival.

"Ideal!" shout the men of Walwood for home for them is adjacent to the student union.



## VANDERCOOK



Vandercook Hall, home for two hundred men, crowns the crest of Oakland hill.

The men who live in Vandercook Hall take much pride in the "homey" and friendly atmosphere of their dormitory. This dormitory was built in 1939 and over 200 men call it home each year. Vandercook Hall really differs from the other male residence halls in that it has no cafeteria facilities; a snack bar serves the in-between snack needs instead.

The memorable evening get-togethers and dormitory smokers are just as much a part of Vandercook's social life as is their closed formal, "Teepee Tango."

This year, the men of Vandercook went out and captured another prize for their homecoming lawn display which featured a modern version of Davy Crockett and the bear he killed. This is proof that the Vandercook men stick together and accomplish quite a bit with their cooperative spirit and attitude.

John Scudder was elected president this year with James Ward as his vice-president. Duane Brickner served as secretary. Dick Bryant and Charles Starring served as counselors with Dr. and Mrs. Robert Bowers as residence directors.

The men of Vandercook never miss an opportunity to display their school spirit. Here, their entry in the annual Show Carnival.





Row 1—Enoch Anderson, Richard Bryant, Don Lynch  
 Row 2—James Anderson, Gerald Troutman, John Scudder, James Ward, Kenneth Buehler, Duane Brickner  
 Row 3—Mr. Starring, Dr. Bowers, Mrs. Bowers, Jerald Graves, Jack Christian, William Fox, David Lyon, Anthony Fregetto



Neither glue nor dirt can keep the men of Vandercook from entering a float in the Homecoming parade.



Here, the decorations for "Teepee Tango" give Vandercook a festive aire.





Row 1: Evelyn Fluker, Charlotte Mason, Vonnie Loza, Marilyn Hamilton, Patricia Schnepf, Beverly Kendrick, Gloria Stanek  
 Row 2: Gene Jerkatis, Kay Kuizenga, Martha Varney, Mae Spencer, John Frazer, President; Arlene Ramsey, Vice President; Anne Powell, Secretary; Chuck Link, Treasurer; Pat Stevens, Mr. Bowers, Sponsor; Dick Stiffler  
 Row 3: Enoch Anderson, Bob Shores, Bob Marshall, Dick Hamilton, John Young, Dr. Ackerman, Sponsor; Bob Geiger, Don Dezelsky, Ed Thomas, Dick Bryant

## RESIDENCE HALLS ASSOCIATION

The Residence Halls Association is the second largest organization on the Western Michigan College Campus as far as membership is concerned. Founded in March 1955, it is just in its infancy, but it has already shown the power and benefits of a previously unorganized group of students. Its membership includes every person who lives in a Residence Hall. Each Hall has three representatives on the Inter-Residence Hall Council.

The purpose of the Association is to promote social, political, cultural, and academic co-operation

among the Halls and thus bring the students closer together through active participation in a common organization. Activities of the year include the Halloween Dance, All Campus Christian Caroling, Christmas Dance, Spring Dance, Co-ordinated mixers and Exchange dinners.

Officers for the year were John H. Frazer, Pres.; Charley Link, Treas.; Arlene Ramsey, Vice Pres.; Ann Powell, Sec.; Mrs. Bowers and Dr. Ackerman, sponsors.



Eyes to the future! The Residence Halls Association hopes to sponsor student station WIDR.

Clever themes, colorful decor and fun seeking students combine to make dances sponsored by RHA success. Here, capers are cut at the "Witches Whirl" . . .



with further rug cutting at the semi-formal, "Winter Fantasy."

*"Accomplishment stems from friendship and unity."*

Anonymous

# Organizations







## STUDENT ACTIVITIES COMMITTEE —

The Student Activities Committee is made up of representatives from Panhellenic Council, Student Council, Inter-Fraternity Council, Associated Women Students, Independents, and Men's Union as well as six members of the faculty. Its main function is to help organizations iron out their problems. This committee also has the power to receive charters of new groups and to help establish them on campus. Perhaps the two largest efforts on the part of the SAC are the Brown and Gold yearbook and the weekly Herald.



Mrs. Winifred MacFee, Dr. Andrew Luff, Mr. Norman Russell, Ned Hovator, Jem Edwards, Sally Wanenmacher, Richard Hestwood, Dr. Paul V. Sangren, Dean Towner Smith, Lorna Hays, John Bugenske, John Frazer, Dr. Leo Stine, Mrs. Frank Householder





James Keats, Jerry Halbert, Ron Kasher, John Young, John Frazer, Burke Campbell, Robert Wathen, Jack Christian, Towner Smith, Curtis Butters

## **MEN'S STUDENT COURT**

To maintain a standard of conduct, it is often necessary to use pressure where honor may be slipping. Founded in September of 1954, the Men's Judicial Board directs its efforts to replacing this honor in those who, by their actions, show they have need of it. The Board handles all disciplinary cases of male students accused of being involved in infractions of college regulations or any other action which might tend to bring a bad name to Western Michigan College. The purpose of the Board is to take the dis-

ciplining of students out of the realm of the administration and afford every man the opportunity of standing in judgment before a jury of his peers.

Officers for the year were: John H. Frazer, Chief Justice; Burke Campbell, Associate Chief Justice; Robert Wathen, Jerry Halbert, Jack Christian, Ron Kasher, and John Young, Judges; Jim Keats, Court Recorder; Kurt Butters, Process Server; Dean J. Towner Smith and Dr. Mike Sebaly, Advisors.





An annual event "Across The Tracks" brings students of Western and Kalamazoo College together. Each year, the colleges alternate as hosts.

The voice of the students at Western speaks primarily through this organization. Student Council has for years been handling both gripes and constructive suggestions from any student who wants to bring them in. While this in itself is a big order to fill, Council has many other duties to perform: Western's Inter-Dorm Radio, the K-College-Western "Across The Tracks" dance, the Brown & Gold Fantasies, elections, and the Leadership Conference. In addition, Student Council takes care of grants-in-aid for deserving students, the mountainous job of compiling the Western Way and various other charitable services. Even with all these items, Student Council manages to tri-sponsor several events with A.W.S. and Men's Union, such as the social calendars, the Christmas Dance, and our adopted Korean lad.

Hats off in particular to the members of this year's Council who were successful in bringing about the reorganization measure to even better serve the students.

Left to Right: Pat Arnold, parliamentarian; Carolyn Ayres, corresponding secretary; Jeanie Briney, secretary; Dick Hestwood, president; Charles Krupp, vice-president; Jo Wilson, publicity director; Dennis Kuhn, auditor; and Dick Prestage, treasurer.



## STUDENT COUNCIL



Row 1: Marty Boggs, Mary Hofbauer, Marti Atkinson, Barbara Tunis, Lil Bobcik, Sara Beveridge, Nan Hoffins, Jan Jaqua, Gloria Smith, Pat Grewe.

Row 2: Julie DeWitt, Frances Ridolph, Mary Enas, Nancy Bulleach, Bill Purdy, Hank Johnson, David Drake, Al Quick, Bob Caley, Sally Cushman



The Fall Semester found Student Council voting heavy. Here Gerald DeMink looks over the list of candidates before voting.



## **MEN'S UNION**



President John Bugenske

Vice-President Robert Warner



Secretary Gary Hershoren



Treasurer Gerald McGregor



Program Chairman  
Henry Johnson



Sponsors for the Men's Union  
are from left to right; Dean  
Towner Smith, Mr. Charles  
Starring and Mr. Donald Scott.





Committee heads for the Union are from left to right; Seated; Dave Lyons, Larry Olson and Don Bowers; and standing are Jim Keats, Bill Mills and John Milnes.

Western Students enjoy dancing at one of the many Union Open Houses in Walwood Ballroom. The dances are sponsored by the Union Board and are open to all Western students.



Shown below is something new, the Ride Board. It has proven a great success and an aid for many students seeking transportation home for holiday vacations.

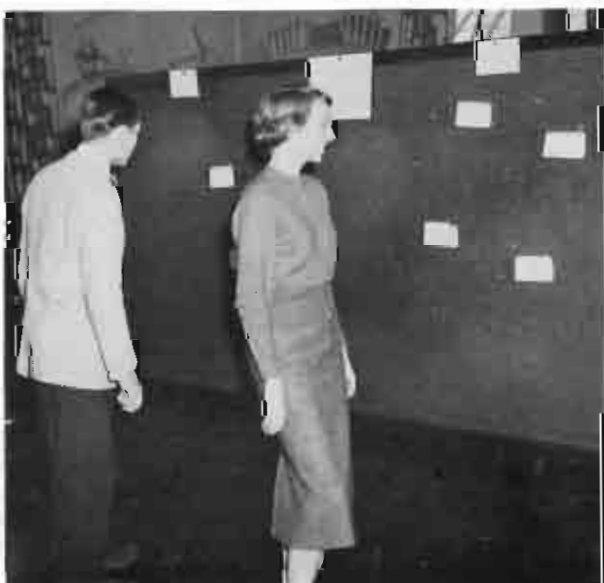

The Men's Union is an organization of all male undergraduate students. Representation on the Men's Union Board is accomplished at the time of the all-school elections by vote of the male students.

The various activities of the Union include such events as the annual Snow Carnival and the Cotillion. The aims of this organization are to boost college athletic programs, promote cultural aspects of the Union and to plan and supervise various social events on campus. Week night dances and open houses are some of the ways the Union accomplishes these aims.

This year's Board was led by John Bugenske and assisted by Bob Warner. Other officers were Gary Hershoren, Gerald McGregor and Hank Johnson.



Seated in the Davis Room are the officers and sponsors of AWS. From left to right: Mrs. Mable Hinkle; Miss Reva Volle; Miss Elizabeth Lichty; Jan Drennan, secretary; Barbara Barnes, treasurer; Dr. Margaret Macmillan, and Jan Jaqua, president. Seated on the floor are: Catherine Moser, social chairman; Pat Carpenter, LAWS chairman; Joan Randall, vice-president; and Carol Wolverton, publicity director.

## **ASSOCIATED WOMEN STUDENTS —**

One of the annual affairs sponsored by the Associated Women Students is the AWS Daisy Chain honoring the graduating Senior women.



Associated Women Students is the second largest organization on Campus, being composed of all women students. They strive, "to unite the women students in order to meet their social needs, to uphold high social standards, to afford leadership opportunities, to encourage scholastic achievement, to sponsor philanthropic activities, and to actively identify the organization with International AWS."

Freshman Week found the girls active with their annual tea and the all-campus carnival. They con-

tinued through the year with the annual twirp dances and the popular Christmas chocolate.

In November, the girls honor their fathers with the annual "Dads' Day"; and in May, their mothers are feted on campus.

The year closes with the June Breakfast, the traditional Daisy Chain of freshmen honor women, and the "tapping" of women to receive the coveted honor of joining the senior women honor society, Arista.

#### A.W.S. ACTIVITIES BOARD

Row 1—Pat McCandless, Barbara Lundquist, Lorraine Kracko, Catherine Peacock, JoAnn Trumble

Row 2—Marilyn Willison, Ann Thomas, Marjorie Souffrow, Gloria Smith, Karlane Behnke, Joe Bredahl

Row 3—Jem Edwards, Elizabeth Thompson, Tanya Hoeft, Cindy Stockburger, Carolyn Ayres, Joyce Stone, Gloria Wise, Fae Neidlinger, Janet Shaw







Merla Bird

Cathy Crawford



Marilyn Hamilton

Janice Jaqua



Janet LaPlante

Pat Montgomery



Nadine Sikorski

Audrey Weed

The annual Arista June Breakfast is an important event for Junior women, for it is then that from among the Junior women the new members of Arista are chosen.

This honorary society for Senior women has as its main purpose the honoring of women outstanding in leadership, service, and scholarship. Junior women possessing these qualities are chosen to be next year's Arista members.

Organized in 1940, Arista hopes someday to be affiliated with Mortarboard and are working towards that goal.

Arista girls are busy girls, but they find time to entertain alumnae of Arista at a coffee during Homecoming and give a chocolate for honor sophomore girls. This year the girls also sold carmel apples at the college carnival and Frosh carnival. Stop by at the Christmas Chocolate and you will be greeted by an Arista as they serve as hostesses at this annual event. You may also find them ushering at the February graduation exercises.

Leading this group of leaders for the year were: Merla Bird, President; Nadine Sikorski, Vice-President; Audrey Weed, Corresponding Secretary; Jan LaPlante, Recording Secretary; Cathy Crawford, Treasurer; Pat Montgomery, Historian; Marilyn Hamilton, AWS; Jan Jaqua, Publicity. Sponsors were Dr. Swickard, Dean Lichty, and Mrs. Inman.



Row 1: Don Nantz, John VanderMolen, George Kohrman, Bernard Leech, Bruce Bacheller, Henry Baehre.  
 Row 2: Lawrence Brink, Neil Schoenhals, Frank Jaburek, Henry Beukena, Andrew Luff, Lindsay Farnan, John Bendix, Robert Ring.  
 Row 3: Paul Collins, John Fanberg, Gary VanHeukelum, William Dennis, Robert Moon, Ronald Dewey, John Sinclair, Avery Aten, Bryan Mead, Theo Zimmerman, Robert Bradley, Harry Brown.  
 Row 4: Anthony FregeHo, Robert Carlson, Marvin Signeski, Edward Shank, Alan Suess, Stanley Carlyon, Gerald Potter, Wallace Fillingham, John Pelong, Conen Fisher.

## EPSILON PI TAU

Epsilon Pi Tau was organized on this campus and affiliated with the national organization in 1949. They are formed as an international honor society in the industrial arts and industrial-vocational fields. Primarily they recognize: the place of skill, the promotion of social proficiency, and the edification and reward for research.

Their annual events include their formal initiation, their annual dinner meetings, and their breakfast at the yearly conference of the Michigan Industrial Education Society.

President this year was John Eister; Secretary, Ronald Dewey; Treasurer, Robert Carlson; Trustees, John L. Feirer and Lawrence J. Brink.

## ALPHA PHI OMEGA

Row 1—Ken Spaulding, Juhan Anilane, Jim Bowen, Mr. S. E. Eck, Archie Mow, Dr. M. M. Sllis, Jack Fox, Phil Germann

Row 2—Paul Downing, Bill Breyfogle, Dave Hoyt, Jerry Davis, Carl Silas, Jim Noggle, Jim Fitzpatrick

Row 3—Harvey Beach, Ron Hartman, George Race, John Hoyt, Fred Nichols, Carl Biek, Jay Brown, Ernie Sanders  
Missing—Warren Renner, Stan Briggs, John Thayer, John Lamont, Paul Brisbane, Wendell Ferguson, Mr. F. W. Jerse, Bob Slagel



Alpha Phi Omega, the national service fraternity on campus is made up of former members of the boy scouts. The organization, re-established locally in 1950, starts its year off each Homecoming with the bonfire as its project. They then follow through with the decorating of campus Christmas trees and their newly instigated feature, the "Ugly Man" contest. Whenever there are any ushering chores to be done, the men of A.P.O. are there. Officers for the first semester were: Juhan Anilane, president; Kenneth Spaulding, vice-

president; Archie Mow, secretary; Fred Nichols, treasurer; Bill Breyfogle, social and Bob Slagel, publicity. The second semester placed Anilane back in as president with Paul Downing serving as his vice-president. Other positions were held by Phil Germann and Jerry Davis, corresponding and recording secretaries respectfully; Ken Spaulding, treasurer; Fred Nichols, social; and Jim Noggle and Carl Biek, publicity.



Phi Mu Alpha Sinfonia, a national professional music fraternity, has a four-fold purpose — to advance the cause of music in America, to foster the mutual welfare and brotherhood of students engaged in the music curriculum, to develop the truest fraternal spirit among its members and to encourage loyalty to the alma mater. The local chapter here at Western, Delta Iota, was chartered in 1948 and now counts thirty-two students and eight faculty in its membership.

The chapter participates in many campus activities and sponsors events on campus such as the annual jazz concert and the American Musicale. All male students in the music department who possess a 2.0 average in music and a 1.5 overall average are eligible for membership.

Officers for this year were Richard Swinsick, President; Jay Robinson, Vice-President; and James Van Westrienen, Secretary. Sponsors for the organizations were Mr. Sam Adams and Mr. Daniel Kyser.

Row 1: James van Westrienen, Robert Guettler, Richard Swinsick, Robert Baribeau, Victor Hickman.  
 Row 2: Donald Weber, Stanley Armstrong, Thomas Schenk, Robert Grill, Marlowe Crocker, Lee Vaught, Robert Murphy.  
 Row 3: Thomas Richmond, Donald Boyer, Robert Warren, Charles Clark, Roger Dehn, Donald McFarlane, Harrison McGee, Robert Pattengale.  
 Row 4: Lewis Prestidge, Daniel Christian, David Eddy, Gerald Olson, Richard Miller.  
 Row 5: Lawrence Ansara, Richard Day, Henry Rohs, John Weber, David Zielinski, Marion Sanderson, Douglas Wakefield, James Garlick.





Row 1—Gwen Hargreaves, Marjorie Gerke  
Row 2—Donna Dolan, Harold Whipple, Lorna Hays, Mancelyn Lowe, James Brouwer, Sally Wanenmacher

---

## PI OMEGA PI

---

The Gamma Alpha Chapter of Pi Omega Pi is a national honorary business education fraternity at Western. It endeavors to create a fellowship among teachers of business subjects, to create and encourage interest in business education, to encourage and foster high ethical standards in business and professional life, and to teach the ideal of service as the basis of all worthy enterprise.

The group meets once a month and every spring holds an initiation banquet for its new members.

The sponsors for the group this year were Mr. George Cooper and Miss Agnes Anderson.

The officers for this year were: James Brouwer, President; Mancelyn Lowe, Secretary; Marge Gerke, Treasurer; and Lorna Hays, Historian.

Kappa Rho Sigma is an exclusive mathematics honorary society at Western. The society is composed of students who have shown marked excellence in the fields of mathematics and science. Membership is considered a great honor and responsibility when obtained by a student in this field. Election into the organization is by vote of the members of the faculties of the Mathematics and Science Departments. Sponsoring the society during 1955-56 was Dr. H. Hannon.



Row 1, l. to r; Bonita Knapp, Henrietta Mahder, Lillian Gordon, Margaret Manigold and Carole Boyd. Row 2; Charles Dilsworth, Thomas Coyne, John Thoms, Russell Houck, George Polites and Herbert Hannon. Row 3; John Sielatycki, Robert Snyder, Walter Briney, Donald Spitzer and John Draper. Missing from picture are Gary Graham, Carl Ramsey and Max Adler.





Mr. Harvey Overton, sponsor for Kappa Delta Pi, gets acquainted with several of the members during social hour of the meeting.

Below Treasurer Doug Wakefield checks on dues. Notice the happy looks on the members' faces as they submit their dues. Glad to get rid of the dirty stuff!



Kappa Delta Pi is a national honor society in education which deems specialized preparation imperative for reaching as a profession. The purpose of the organization is to encourage high professional, intellectual and personal standards and to recognize outstanding contributions to education.

Membership is by invitation to those students in education whose scholastic average places them in the upper quintile of their class. Kappa Delta Pi was first founded in 1911 at the University of Illinois. It is now an international organization composed of active college chapters, alumni, honorary and Laureate Chapters having for their members, undergraduates, graduate students and faculty members. There are now over 180 chapters in the United States.



Front Row: Mancelyn Lowe, Nancy Noren, Rosemary Riddering, Elaine Reinhardt, Betsey West, and Merla Bird.  
Rear Row: Elain Nasson, Doug Wakefield, Don Anderson, Bob Geiger, Marilyn Gaut, and Carol Upton.



In Kappa Delta Pi's 26 years on Western's campus over 1050 students have been honored by election to membership.

Movies, speakers and an annual chocolate honoring freshmen have been among the activities of Beta Iota Chapter. This year the annual Initiation Banquet was held at the Harris Hotel.

Officers for this year were Don Anderson, President; Nancy Noren, Vice-President; Doug Wakefield, Treasurer; and Rosemary Riddering, Historian. Sponsors were Mr. Harvey Overton and Dr. Robinson.



Officers and sponsors from left to right: Row 1: Mrs. Edna Kirby, Roberta Dykema, Dottie Kiessel, Nola Smith, Jean Pike, Mrs. Marguerite Patton.  
Row 2: Jerry Heaton, Alfred Mishall, Gordon Moerdyk, Max Hansel.

## SIGMA TAU CHI

Row 1: Carolyn Rieger, Doris Wilderman, Nora Hankinson, Jody Reek, Lorna Hays.  
Row 2: Phil Buist, Theodore Baer, Virgil Dressander, Carl Montgomery, Robert White.





Row 1: Jayne Milliman, Carol Wolverton, Nancy Waernga, Terry Weitzel, Donna Dolan.

Row 2: Marilyn Press, Don McNally, Carol Allen, Forrest Roose, Maxine Hurt.

Sigma Tau Chi, an honorary business society, limits its membership to students enrolled in any of the business studies curricula who meet the requirements of the club. It is one of the largest co-educational organizations on campus.

The club's aims are to promote scholarship, develop closer coordination between college training and actual business experience, and to aid in the placement of students both in the business fields and in the teaching profession.

Talks by leading business and professional men and women of the city, a Christmas party, trips to Chicago and the annual formal banquet were a few of the activities of the club for this year.

Officers for this year were W. Max Hansel, President; Gordon Moerdyk, Vice-President; Jean Pike, Secretary; Jerry Heaton, Treasurer; Gail Tipton, Social Chairman and Louise Butchbaker, Publicity Chairman. Sponsors for the year were Mrs. M. Patton and Mrs. G. Kirby.



Row 1: Sally Wanenmacher, Janet Broman, Jan Jaqua, Nadine Sikorski, Peggy Lilac.

Row 2: Donald Zelen, Don Farrand, Don Shoults, Kieth Bunting, Chuck Williams, Eugene Tucker.





Row 1—Kathleen Dvorak, Sharon Roger, Ann Scheffer, Eleanor Fry.

Row 2—Priscilla Mason, Jill Johnston, Lois McNitt, Sandra Brown, Janice Markle, Gloria Wise, Arlene Weaver, Jacqueline Crane.

Row 3—Marcia Carruthers, Janyce Babcock, Ruth Lindsey, Marion Dissette, Janet LaPlante, Nancy Klan, Arlene Arndt, Betsy West, Marilyn Ives, Carol Upton, Elaine Reinhardt.

## **SIGMA ALPHA IOTA**

Sigma Alpha Iota is a national honorary society for women majoring or minoring in music. Those maintaining a B average in music are invited to membership each fall.

The aims of the society are to uphold the highest ideals of music education and to further the development of music in America. Two of its annual objectives are to present a musicale featuring music by American composers and to sponsor the Inter-Sorority Sing.

The society meets three times a month on the second, third and fourth Wednesday and is under the sponsorship of Miss Lou Little and Mrs. Marcella Faustman.

Leading the group for the year were Betsy West, President; Shirley Stadel, Vice-President; Gloria Wise, Cor. Secretary; Sharon Rogers, Rec. Secretary; Janet La Plante, Treasurer and Carol Upton, Publicity Chairman.



Row 1: Wanda Kaizer, Vivian Baker, Mary Russell, Jean Maxwell, Betty Ulietstra, Barbara Dickerson, Frances Rynburger, Carol Vaughan, Sydney Buelow, Blanche Eding, Jean Zuschnitt, Virginia Berg, Jean Ciereman.

Row 2: Hank Fiest, Donna Campbell, Joan Heneveld, Beverly Brubaker, Dorothy Rasmussen, Karen Johansen, Joyce Swartz, Barbara Horn, Mary Ann Prelesnik, Francis Danley, Virginia Lewis, Pearl Card, Pat Hurley, Louise Hammond, Julia DeWitt, Dr. James Ansel.

Row 3: Ronald Wikman, Dr. Wm. McKinley Robinson, Susan Ryan, Catherine Volkers, Connie Place, Sandra Wait, Beverly Black, Ardith Naber, Carol McDole, Lou Smith, Nelda Lane, Ruth Hopp, Shirley DeWitt, Walter Wunderline, Ralph Oldenburger.

## COUNTRY LIFE CLUB

Founded during the college's first year, and associated with the national Country Life Club in 1919, our own country life group has continued for more than fifty years to provide social gatherings of educational benefit for anyone interested in rural life, and to promote the understanding of rural people.

The most important event of their activities is the spring rural retreat to which even graduated students return to share in the fun. At Christmas the club works to help needy families and to provide toys

for children. Their meetings include a multitude of activities: Movies, speakers, and social events.

This year thirteen Westernites from the Country Life Club attended the Natural Rural Youth Conference in West Virginia.

Carol McDole served as this year's president with Ardith Naber as vice-president; Shirley DeWitt, secretary; and Walter Wunderlin, treasurer. Dr. James Ansel was this year's advisor, and Dr. Wm. McKinley Robinson was sponsor.



Row 1—Grace Wikman, Roland Schwab, Karen Camburn, Nancy Holmes  
Row 2—Dan Premo, Dr. William Brueckheimer, Dr. William Berry, Dr. Cyril Stout

## GAMMA THETA UPSILON

The Alpha Gamma Chapter of Gamma Theta Upsilon is a national fraternity for geography students. The purpose of the organization is to increase the knowledge of geography through lectures and other means, to promote fellowship among the members, and to carry on group investigations in the particular chosen fields.

Sponsors for the Chapter this year were Miss Marguerite Logan, Dr. Cyril Stout, Dr. William Brueckheimer and Dr. William Berry.

## COLOPHON CLUB

The Colophon Club is an organization of students participating in Library training. The club meets every third Wednesday of the month in Western's library for their business meeting in which various aspects of librarianship and the duties and responsibilities of the librarian are discussed.

The President for 1955-56 was Nancy Hoeft and sponsoring the club were Miss Mate Graye Hunt and Miss Alice Louise LeFevre.

Row 1: Joanne LaBeau, Miss Mate Graye Hunt, Joan Hamilton.

Row 2: Jean Carl, Joan Carl, Nancy Hoeft, Bonnie Boise Ulrich, Joyce Sundquist.

Row 3: Virgie Scheich, Miss Alice Louise LeFevre, Bill Smith, Pat Kramer, Mildred Lorberblatt, Lois Elliott, Ingrid Geisler, Roberta Poynter, Shirley Nakamura, Patricia Herrington, Glenda Peck, Marlene Seidl, Eva Jane Klett.



Left to right: Jerry Olson, Pres.; Marian Ward, Sec.-Treas.; Forrest MacKellar, Vice-Pres.



## CAMPBELL CLUB

The Campbell Club of Western was organized two years ago to provide a campus fellowship for students and faculty from Christian Churches or Churches of Christ. The purpose of the club is to cultivate spiritual growth in its members and to broaden their knowledge and strengthen their convictions concerning the Christian way of life.

President for this school year was Jerry Olson and sponsors for the club were Miss Mate Graye Hunt and Mrs. Katherine MacKellar.

Students of the Jewish faith in the main comprise this organization on Western's campus. The aims of the group are to promote and carry out the religious, cultural, education and social program of the Hillel Foundation, and through its efforts, foster friendship, cooperation and tolerance among the various religious groups on the campus.

Hillel's President for this year was Arthur Epstein and sponsors were Mr. J. Stulberg and Rabbi H. Crossman.

## HILLEL



Front row, l. to r.; David Kaiser, Rosalind Goldstein, Mr. Julius Stulberg; Cenda Winick and Arthur Epstein. Back Row; Jay Oppenheim, Marvin Shaffer, Harold Males, Larry Weisman, Larry Wilquist and Franklin Friedman.





Front row, l. to r.; Mary Russell, Marilyn Takens, Barbara Grinwis, Mary Greenwood, Betty Russell, Marilyn Waanders and Joan Post. Second row; Julane Brower, Joan Heneveld, Frances Brower, Ardith Naber, Patricia Kole, Marian Wynne and Betty Veietstra. Back row; Rev. V. Maxam, sponsor, David Potter, Bud Visser, Theodore Bosch, Lawrence Vandentak, John Sikkenga, Roger Hopkins, Wesley Nedervelt and Jack Linders.

## GENEVA CLUB

The Geneva Club organized as a Reformed Church Youth Organization on Western's campus for the purpose of religious fellowship among Western's personnel. The club was organized at the beginning of this school year and had its dedication banquet in the Van Gogh Room at the Men's Union, October 19. At this time the officers for the coming school year were elected. The first meeting was held on October 5 and sponsors were named. Other activities for the year included Christmas Carolling, a special Easter Communion Service and a Skating Party.

Meetings are held every other Wednesday evening in Kanley Chapel. The organization is led by President Theodore Bosch and he is ably assisted by Vice-President Julian Visser, Secretary Marian Wynne, Treasurer John Dyksterhouse and Corresponding Secretary Ardith Naber. Sponsors for the club are Dr. C. P. Dame, pastor of the Second Reformed Church, Kalamazoo; Rev. Victor J. Maxam, pastor of the First Reformed and Dr. Wynand Wichers, Vice-President of the College.

The Canterbury Club was organized on Western's campus in 1948 and was affiliated with National Canterbury Clubs at that time. It was organized with the purpose of increasing the knowledge of the Episcopal Church among its members and friends on campus. Both students and faculty members are welcome to its meetings.

The club meets each Thursday morning at 7 A.M. for a service of Holy Communion at Kanley Chapel, followed by a breakfast. The members also get together on Sunday evening for programs of spiritual growth and fellowship at St. Luke's Episcopal Parish House. During the Lenten Season these meetings featured a series of study groups on the Sacrament of Holy Communion led by Rev. Joseph Howell.

Service projects which were prominent in the group's program were: Work project at Lee Township, making palm crosses at St. Luke's Church and Rogation Sunday service at Orangeville. A retreat which included Episcopal students from all colleges in Western Michigan was held in April. Various other activities were held with other organizations on campus.

Officers of the Canterbury Club during the year were: Paul Brisbane, President; Nancy Andrews, Vice-President; Karen Bramer, Secretary-Treasurer. Mr. Howard Bigelow was the faculty sponsor and the Rev. Joseph Howell, the chaplain.

Front row; l. to r. Mrs. Howard Bigelow, Polly Cooper, Karen Fricke, Mrs. Nancy Underhill, Willemina Landolt, Nancy Andrews, Marcia Smith, Karen Bramer, Barbara Smith and Juanita Castle. Back row: The Rev. Russell Nakata, John Lamoreaux, Frank Van Deventer, Paul Brisbane, Richard Dell, Jim Williams, the Rev. Joseph Howell, Mr. Bigelow, Gordon Whitcomb, David Harrington and Gerald Post.



Gamma Delta is the international association of Lutheran Students and their friends sponsored by The Lutheran Church-Missouri Synod. The local Alpha Psi Chapter is one of 105 chapters in the United States, Canada and Mexico. It is led by President Jack Kuehnert assisted by Secretary Alice Miller, Treasurer Jack Graham and Historian Mary Ellen Neis. The group is sponsored by Dr. Arthur Manske and Mr. Gilbert Reinkensmyer. Pastoral Advisor is the Rev. Vernon Boriack and the Religious Council Representative is Thana Thielman.

Gamma Delta's prime objectives are the fostering of Christian Knowledge and Christian Service. It sponsors varied religious, educational, social and service programs. Some of the highlights of the year included the annual Initiation Banquet in November; the annual Winter Camp at Clear Lake, Dowling, Michigan; the sponsoring of Dr. John Koltz, authority in Evolution and the Bible, for Exploration of Faith Week; and the annual Gamma Delta Convention at Kent State, Ohio.

## GAMMA DELTA

Row 1—Doris Wildermann, Carole Wittkop, Shirley Lilge, Mary Ellen Nies, Carol Hendricks, Arlene Ramsey, Joy Gianakura, Gail Kaiser, Charlotte Folks  
 Row 2—Carol Carstens, Lynda Larson, Carolyn Mayne, Lucille Kately, Joy Burke, Jo Ann Wenegar, Esther Schmidt, Alice Wing, Inez Linderoth  
 Row 3—Herta Neiman, Ingrid Geisler, Shirley Cook, Elenor Voelker, Kaye Wright, Tom Prange, Carol McDole, Marcia Loush, Beatrice Dill  
 Row 4—Marlin Luethy, Phillis Anderson, Janis Sotebeer, Molly Newland, Janet Huepenbecker, Margarete Nacke, Chuck Antilla, Carroll Wamhoff  
 Row 5—Joel Crouse, Ferd Macholz, Nanch Hay, Marguerite Ramthun, Janice Julian, Kathy Lahr, Bill Baxter, Al Mallory, Ed Pavlick  
 Row 6—Vic Cummings, Don Spitzer, Bob Fraik, Bob Engberg, Don Anderson, Jack Kuehnert  
 Row 7—Dr. A. J. Manske, Faculty Advisor; Mr. Gilbert Reinkensmeyer, Faculty Advisor; The Rev. Vernon Boriak, Pastor to Students, Dick Dolbe, Byron Skinner, Don Heidt, Curt Thies, Dick Locuru, Charles Schramm, Wilford Luoto, Howard Wellhausen, Jim Bohs





Row 1, l. to r; Barbara Anderson, Margaret Amrhein, Gail Alm, Ileen Beilby, Joan Ryno, Judy Harrison, and Christine McGlocklin. Row 2; Wayne Henningway, Nancy Henning, Olga Egnatuck, Roberta Poynter, Ardelis Dunsmore and Elaine Bates. Row 3; Bob Smukla, Roberta Swanson, Judy Neale, Marlene Pepper, June Williamson, Eloise Potter and Marilyn Reed. Row 4; Garret Van Ravensway, Janet Spoon, Janet Hoyt, Mary Lou Arent, Lorrie Barber, Wanda Vandenburg, Patsy Shimizu and Ruth Hopp. Row 5; Dave Potter, Jim Van De Polder, Adena Davis, Sue Ryan, Barbara Dickerson, Donna Campbell, Shirley Rose and Marlene Ames. Row 6; Bill Bullard, Doug Wakefield, Louise Hammond, Peggy Skabo, Sharon Kemp, Mary Merlau, Connie Place, and Karen Johansen. Row 7; Don Marvin, Ted Baer, Phil Fritts, Suzanne Gebby, Carol Swartz, Ruth Gerlach, Jenny Knudson, Marian Davis and Ruth Piper.

## **INTER-VARSITY CHRISTIAN FELLOWSHIP**

Various denominations working together for a fuller Christian life describes the aims of the Inter-Varsity Christian Fellowship. Members get together for daily prayer meetings, Bible study, and enjoy guest speakers at each weekly meeting.

Having fun is also part of the Christian Fellowship program. Social activities include Christmas

caroling, all state college conferences, a toboggan party, hayrides, and the spring banquet. Planning the various functions of the club are officers Marilyn Reed, President; Don Marvin, Vice-President; Marian Davis, Secretary; Ruth Piper, Treasurer, Sharon Kemp, Missionary Secretary, and Dr. Herbert Hannon, Sponsor.



---

## LUTHERAN STUDENTS

---

Row 1: Mrs. Fred Hansen, Mr. Donald Safford, Beverly Hacker, Elaine Rasmussen, Glen Dehn, Rodean Donovan, Gordon Moerdyke.  
Row 2: Thomas Murwin, Earl Malcolm, Mae Johnson, Colette Waterman, Don Carlson, Dr. Victor Gold, Mr. Fred Hansen.  
Row 3: Dr. Donald Ackerman.



The Lutheran Student Association is an organization of Lutheran Students affiliated with the National Lutheran Council. It is the oldest Lutheran organization in America and was the first church-related student movement in America to become affiliated with the World Student Christian Federation. Locally the organization is affiliated with the Trinity Evangelical Lutheran Church.

Officers for 1955-56 were Thomas Murwin, President; Robert Petersen, Vice-President; Colette Waterman, Secretary; and Beverly Hacker, Treasurer.

The group meets every Sunday, 5:00 p.m., in Kanley Chapel and is sponsored by Dr. Emil Sokolowski and Dr. Victor Gold.



L. to r; Nellie Lou Simmons, Mary Alice Howe, Mrs. Walton Baskerville-sponsor, Gwen Smith, Faye Vincent, Rev. Herbert Pifer-Religious Emphasis Week speaker, Harriet Hamada, Marilyn Willison, Mrs. George Bradley-sponsor, Barbara Dickerson, Marie Sivak and Shirley Vanderburg.

The Young Women's Christian Association at Western was affiliated with the national Y.W.C.A. in 1905 which makes it one of the oldest organizations on campus. It provides social, service and religious opportunities to all women at Western.

This year has been a very busy one for the 'Y' girls. Freshmen Week they co-sponsored information booths, they had booths at the Deans' Conference and the Freshmen Carnival, entertained at their annual Breakfast for freshmen women and sponsored a Halloween Party for the boys at Lake Farm Home.

With the Inter-Student Fellowship the group co-sponsored a Pancake Supper and in March they hosted Reverend Herbert Pifer, state Y. W. C. A. Secretary, as a speaker for Religious Emphasis Week. A Mother's Day Coffee was featured in May and various films were shown.

Officers of the group were Mary Alice Howe, President; Shirley Vandenburg, Vice-President; Harriet Hamada, Secretary; and Marie Sivak, Treasurer. The year's sponsors were Mrs. George Bradley, Mrs. Walton Baskerville and Miss Nellie Sparks.

## NEWMAN CLUB

Western's chapter of the Newman Club Federation has been around since 1945. It represents the 925 Catholic students on campus.

The Club is intended to provide religious, intellectual, and social enrichment for all Catholic students. The religious aspect of life is developed by regular communion breakfasts. During Exploration Faith Week, Father Joseph D. Connerton spoke to the group. Speakers and panels bring out the intellectual side, and socially, Newmanites are some of the busiest people around. They have their annual

Mardi Gras, an all-students dance, hayrides, Christmas caroling, a Senior Banquet, and a Homecoming Breakfast. Meetings are held the first and third Wednesdays at St. Augustine Church.

Sponsors Dr. and Mrs. Kuffel and Father Donn Taylor, Chaplain, combined their talents with Jim Ward, President; Joan Hanna, Vice-President; Sharon Wall, Corresponding Secretary; Gerry Derringer, Recording Secretary, and Phil Carey, Treasurer, to guide the group in its endeavors.

Row 1: Mary Smith, Mary Jo Clark, Sally Cooper, Barbara Bartnick, Phillip Carey, Treasurer, Jo Hanna, President, Gerry Derringer, Recording Secretary, Sharon Wall, Corresponding Secretary, Pat Blessington, Kay Mortenson.

Row 2: Julia Czuberki, Catherine Hazard, Mabel Purtil, Diane Day, Pat Beer, Joan Foertsch, Marilyn Metry, Carol Cooper, Judy MacMahon, Bonnie Rathbun, Ann West, Dr. Kuffel, Sponsor.

Row 3: Rev. Donn Taylor, Chaplain, Joe LeClair, John Foertsch, Don Mason, Pat Clifford, Joe Maziel, Pete Herbert, Leo Kuhn.



## WESLEY FOUNDATION



Row 1: Don L. Bower, Ada Johnson, Marlene Seidl, Helen Freimund, Jem Edwards, Sharron Craig, Mary E. Weyer, Carol Romence, Shirley Havice, Margaret Amrhein, Evelyn Thomas.

Row 2: Wayne Hagadone, Fred E. Grindol, Susan Overheul, Shirley Freiberg, Charles Cooley, Dick Jackman, James Noggle, Helen Amann, Jean Estill, Joyce Rowgo, Jack Arnett, Eddie Hart, Kay Chenoweth.

Row 3: Richard Youells, Beverly Onsted, Roberta Parks, Richard Miller, Norma Miller, Lois Bartles, Erma Stevens, Ray Sikkenga, Dolores Davis, Patricia Bell, Kathy Barden, Lee Grennawalt, Eloise Gilmore, Howard Gilmore, John Phelps, Dave Spieler.

Wesley Foundation is the religious and social program for Methodist students on Western's campus. It operates as one unit of the Inter-Church Student Fellowship and urges its members to participate in both denominational and interdenominational activities. Its denominational program includes student led vesper services, deputations to nearby churches, a college class, missionary projects, religious drama, a student choir and monthly parties. It promotes faculty firesides, study groups, attendance at ecumenical conferences, and the publication of *Agape*, a paper of Christian student opinion.

Charles F. Cooley, Minister for the Methodist Students, gives full-time attention to the organization and oversees its fulfillment of its purpose—to create a supporting group of mutually strengthened students who will uphold the Christian ideals and conserve the highest human values.

Bill Brink heads the group as President, Lee Greenawalt is Vice-President, Kay Chenoweth serves as Secretary and the Treasurer is Dave Spieler.



## ART CLUB



Row 1: Pat Beer, Carol Burns, Blanche Eding, Penny Farr, Bill Griffiths.

Row 2: Shirley Lemke, Tim Lewis, Ron Miller, Nancy Magas, Bob Reaume, Tom Reed, Frances Ridolph.

Row 3: Virginia Smith, Jo Ellen Stuart, Sherwood Snyder, Carol Steim, Ken Storey, Cozee Weaver, Waneta Strouse, Margaret Todd.

Row 1: Jo Barinotti, Curtis Stewart, Nancy Miller, Dick Brosier, Valerie Anderson.

Row 2: Mr. Walter Wegner, Nancy Noren, Rosemary Riddering, Jim Berger, Barbara Childs, Louis Rizzolo, Tanya Hoeft, Mary Lou Robbins, Miss Lydia Siedschlag, Larry Taylor.

Row 3: Mr. John Kemper, Miss Elaine Stevenson, Carol Poulin, Merla Neeb, Vyda Mae Harris, Dave Harrington, Bill Kimbrough, Connie Holmes, Barbara Smith, Marcia Smith, Karen Smith, Sue Shrsam, Mr. Harry Hefner, Mr. Stanley Phillips.



When a bunch of artists throw a party, it's a party . . . and what finer excuse can be found than Halloween.

Each spring, as a feature of the Festival of Arts, the Art Club displays the finest of student work.



Well made plans and hectic hours go into hanging the show, transforming the halls of McCracken into a museum.



## BRONSON NURSES



Row 1: Saundra Andersen, Rosemary Curry, Barbara Campbell, Lois Bartles, Barbara Starkey (Senior President as Florence Nightingale), Darlene Rupp, Phyllis Becker, Lois Hierholzer; Vice-President.

Row 2: Beverly Dickey, Virginia Kay Lane, Marian Huey, Linda Weiandt, Janet Huepenbacker, Ruth Ann Fowler, Barbara Gaffield, Jeannine Johnson.

Row 3: Joyce Klock, Ruth Weller, Mary Jo Wilson, Marlene Gabriel, Sandra Spann; Treasurer, Gloria Bjorklund, Doris Beuschel, Janet Drake.

Row 4: Laurretta Laurin, Barbara Golinske, Sandra Davidson, Elsa Anderson, Suzanne Allen; President, Kathryn Smith, Georgia Conklin, Kathleen Schumacher.

Row 5: Rita Ossenheimer, Joyce Wilhoit, Nancy Moran, Marcia Williams, Rhonda Fenner, Joanne Van Naarden; Secretary, Diann Burdick, Ann Cornish, Lois VanVliet, Marian Burkey.



The Bronson girls showed their creative and artistic ability by taking second place in the most-beautiful division of the Homecoming parade floats.

The Bronson Nursing School endeavors to provide to selected young women with a desire to serve, a well balanced program of clinical instruction through an approved curriculum under the guidance of the best qualified faculty available. Such a program is intended to develop knowledge, skill and judgment in the individual student so as to enable her to render a professional quality of nursing care to the sick in the hospital and in the home. Western's faculty assists in the educational program along with physicians and instructors from the Bronson School.



As a highlight of the holiday season, the Bronson nurses burst forth in chorus at their Christmas sing.

The Bronson nurses gather at Walwood for their dance, "Silver Swirl."



The social calendar is well-rounded with the monthly dances, the various class and school parties, and the two annual formals.

Also, for those interested in music, the school has an excellenr choir which sings at civic organizations, service clubs, student nurse festivals, and which gives a Christmas Concert every year.

A student association makes it possible to initiate recommendations which are the result of student group rhinking. And the hospital chaplain assists in making religion an integral part of the girls lives.

This year the girls showed their active participation in campus activities by winning second place in the Homecoming Float Contest.

Also, in 1957, a new student nurse dormitory will make the housing facilities equal to that of any college.





Row 1—Mary Jean Lentsch, Alice Miller, Diane Peacock, Pauline Parmelee  
 Row 2—James Berger, Janet Nichols, Lalita Lacis, Mary Reed, Frances Helling, Ilze Broze, W. Bednarz  
 Row 3—Curt Thies, Ken Maursey, Jack Petzold, Dr. Rothfuss, Jim Lewis, Mathilde Steckelberg, Warren Engel, Jim Keats, Don Spitzer, Clark Natwick, Darrel Best.

## DER DEUTSCHE VEREIN

The German Club, better known as Der Deutsche Verein to its members, has been a very active and busy club since its organization on Western's Campus in 1925. Many social and educational activities are carried on by the members who are second year German students or exceptional first year students.

Some of the club members are German students who are studying here on campus while others are students merely interested in becoming better acquainted with a practical knowledge of Germany, its people and its language; this being the general goal of the club.

Along with plays, films and trips to the German-Round table, which meets every Wednesday in the Union Building from 6:00 to 7:00, help the club's goal become reality.

Other important functions carried on by Der Deutsche Verein include the homecoming party, Christmas party, and an annual May picnic.

Those chosen to lead this group were Darrell Best, President; Frances Helling, Vice-President; Donald Spitzer, Secretary; Alice Miller, Treasurer; Jack Petzold, Publicity. Continuing their important role as sponsors were Miss Mathilde Steckelberg and Dr. Herman Rothfuss.

If you happened to be in the Union Building between 6:00 and 7:00 on any Tuesday, you would probably hear a group of students talking to each other in a language you might not understand. It would be Spanish! Members of the Spanish Club meet every Tuesday at the Spanish round table and special programs are held the first Tuesday of every month.

This club combines education with fun and promotes opportunities for students interested in Spanish to not only learn the language better but to learn more about the country and its history. Their projects and activities are carried on with this purpose in mind.

Dan Premo headed this group as President with Darcia Dawe and Judy Skillman the two Vice-Presidents; Jane Reamer was Secretary, and Shirley Anderson was Treasurer. Sponsoring this group of Spanish enthusiasts were Mr. H. B. Jones and Miss Myrtle Windsor.

## ECOS ESPAÑOLES

Row 1, l. to r.; LouAnn Lathnell, Thalia Baires, Shirley Andrews, Roberta Ann Potter, Bernadine Daley, Mary Vast Binder, Carolyn Dignin and Miss M. Windsor, Row 2; Mr. H. B. Jones, Jean Carr, Joan Carr, Dorothy Shedler, Dan Premo, Vigil Scheich, Jerry Graves, Tom White and Darcia Dawe. Row 3; Betty Ash, Colette Waterman, Barbara Rice, Evelyn Garzon, Diane Peacock, Judy Skillman, Joyce Swiftly and Jane Reamer.



## ALPHA KAPPA PSI



Row 1—Harold Everhart, John Gillespie, Peter Van Dyken, Gerald Graham, Jerry Stone, Dean Williams, Louis Taylor.  
Row 2—Gerald deMink, Dale Oswald, Edward Paulick, Richard Gillespie, Arthur Harris, Phillip Robertson, Gerald Cook, Robert Decker, Robert Swayze, Norman Hosking  
Row 3—David Nolan, James Paauwe, Walter Bednarz, James Taus, Donald Frisinger, Thomas Hillman, Charlie Hanson.  
Missing—William Brink, Paul Shott, James Locker, Kenneth Hoogerhied, Norris Mead.

Alpha Kappa Psi offered this attractive float as their contribution to the annual Homecoming festivities. Shades of flying saucers!



The AKPsis acquired this attractive house during this school year in which eight of the active members now reside.

Gamma Tau chapter of Alpha Kappa Psi is in its second year at Western Michigan College. It is affiliated nationally and is one of eighty-three chapters located at schools of business administration throughout the nation. The objects of the organization are to further the individual welfare of its members, to foster scientific research in the fields of commerce, accounts, and finance, and to educate the public to appreciate and demand higher ideals therein.



The organization is composed of men in the business administration curriculum. It endeavors to promote a professional and social program for the benefit of its members. Tours through industrial concerns and talks by business people compose some of the chapter's activities which also include sponsoring Career Days on Western's campus.

Officers for this year are; Jerry Graham, President; Jerry Stone, Vice-Pres; Dean Williams, Secretary and Jerry De Ryder, Treasurer.

Some of the AKPsis talk over one of their main activities for the school year, Career Days. Each year the importance of a wise choice in the choosing of one's career is stressed with emphasis on the role of the modern day's business opportunities.



Row 1, l. to r.; Jack Owen, Bud Wentz, Ken Dyer, John Bochnowski, Dave Balcom, Gordon Biscomb and Donald Biscomb. Row 2; Ron Kasher, Dan Acosta, Jim Bullard, Randy Kool, Fred Swintz, Jim Moustatsom and Lt. Robert Conners, sponsor.



"We, the cadets of Western Michigan College, do hereby declare our intentions to form a military society dedicated to the promulgation of the tenets of the Officer's Code . . . 'Duty, Honor, Country' . . ."  
 . . . This is an excerpt from the Declaration of Intentions of the new ROTC society, Torch and Blade. The organization includes a series of programs designed to better prepare its members for their future military service. Other activities are the presentation of the Torch and Blade Award for "Outstanding Military Appearance" to a cadet enrolled in the basic course.

In addition to various social events, the society strives to reach its men to live according to the principles of "Duty, Honor, Country."

Of the sixteen members pictures above, the first officers were John Bochnowski; Commandant; Dave Balcom, Executive Officer; Ken Dyer, Adjutant; Bud Wentz, Quartermaster; Fred Swintz, G-1; Gordon Biscomb, G-2 Donald Biscomb, G-3. The sponsors were Major Murrell McNeil, Lt. Robert Conners, and Master Sergeant John Alger.



Row 1—Jean Pike, Ann Gustafson, Toka Nickelson, Judy Guild, Ruthmary Persons

Row 2—Jem Edwards, Shirley Smith, Bernadine Daley, Aleathe Leonard, Mary Ellen Weyer, Mary Enos, Margaret Amrhein, Shirley Havice

Row 3—Fran McMullen, Bonnie Squires, Patricia Smith, Carol Stein, Sherry Giddings, Evelyn Thomas, Beverly Onstead, Gail Hodell, Georgia Sously, Gloria Smith

Row 4—Joan Hamilton, Merla Neeb, Kathleen Huggett, Jill Johnston, Marilyn Reasner, Helen Freimund, Marlene Johnson, Roberta Parks, Karen Camburn, Maureen Jones, Irena Bodley

## KAPPA PHI

"Every Methodist woman in the University world of today, a leader in the Church of tomorrow." This is the goal of the Kappa Phi club, which is composed of Methodist girls who wish to create a closer fellowship with each other and the church and its significance in life. Any girl enrolled in a prescribed course at Western is eligible for membership, providing she is a member of a Methodist Church or of Methodist preference. Western's chapter of the national Kappa Phi was founded in November of 1954. Their social activities include an afternoon coffee on Dad's Day, a Mother's Day Brunch, Houseparty, special service projects, and special Christmas projects.

Officers for the year were: Jill Johnston, President; Roberta Parks, First Vice President; Jean Pike, Second Vice President; Karen Camburn, Recording Secretary; Margaret Amahein, Treasurer; Maureen Jones, Corresponding Secretary; Evelyn Thomas, Chaplain. The Sponsor was Mrs. Duward Harbaugh and Associate Sponsor was Mrs. Thomas Pryor. Patronesses were Mrs. H. Loree Harvey, Mrs. Ralph Raiston, and Mrs. J. Towner Smith.



Row 1: David Lyons, Dick Bommesbach, Bill Fleming, Jerry Halbert.

Row 2: Forrest Roosa, John Vitch, Coach, Mr. Charles Helgesen, Bob Morsink and Lincoln Godfrey.

Western's Men's Debate Team began this year's season respectfully by placing well in the TKA regional conference at Purdue University, November 4. This initial conference was followed by the Albion Novice Tournament and the junior Varsity Tournament at Northwestern University. Western made a return trip to Purdue on February 11 for the annual Purdue Novice Tournament.

---

## **MEN'S DEBATE**

---

The climax of the season came with the Michigan State Intercollegiate Speech League Debate Tournament in which affirmative awards were won by John Vitek and Dave Lyons. In the negative A Division awards were won by Bob Morsink and Bill Fleming. In the B by Dick Bommersbach and Forrest Roosa. Western also sent John Vitek and Bob Morsink to the regionals March 10. Mr. Charles Helgesen was the Director of the 1955-56 team.

Many honors were won by Western Michigan College Women in debate and intercollegiate competition and discussion during 1955-56. Twelve college women participated in this program which brought several distinctive honors to Western.

Patricia Dunn, a freshman, won a Wachtel plaque for superiority in discussion by placing fourth highest out of seventy-five delegates participating in the Midwest Regional Tau Kappa Alpha Conference held at Purdue University November 2-3, 1955.

At the MISL Novice Debate Tournament held at Albion College on November 19, Western women debaters lost only one of their twelve debates. Ursula Knop, Patricia Dunn, Lulah Smith, Marilyn Savage, Patricia Pyrnes, Cathy Voelker, Mary Lou Spitters, and Carol Drennen represented Western at this tournament.

On December 2, at the Junior Varsity Debate Tournament at Northwestern University, the negative team of Lu Smith and Marilyn Savage won honors by being one of the three undefeated teams. All Western

women debaters received superior ratings (Patricia Byrnes, Cathy Voelker, Patricia Dunn). A mixed team, Pat Byrnes and Dick Bommersbach, won three out of four debates.

Certificates for superior debating were won by Cathy Voelker and Patricia Dunn (affirmative team) as an undefeated team in the Freshman-Sophomore Debate Tournament held at the University of Illinois (Navy Pier) on December 10. Eighty teams representative of thirty-four colleges and universities from eight states attended this tournament.

Other tournaments in which Western women participated were: January 28, Ohio State University Debate Tournament; February 11, Novice Debate Tournament at Purdue University and Varsity Debate Tournament (Northwestern University); February 18, Split Team Debate Tournament (Cleveland); February 28, MISL Varsity Tournament (M.S.U.) March 9-10, National Invitational (Notre Dame); March 25-28, National Tau Kappa Alpha Conference (N.Y.U.).

## WOMEN'S DEBATE

Row 1: Carol Drennen, Pat Dunn, Lu Smith.

Row 2: Cathy Voelker, Marilyn Savage, Pat Byrnes, Coach, Mrs. Deldee Herman.







Row 1, l. to r.; Thomas Murwin, James Lewis, Curt Thies, and John Yonker. Row 2; Leo Lake, Bill Fredericks, Wilbur Kite, Raymond Wagner, A. H. Nadelman and C. Trittin. Row 3; Henry Rohs, Robert Thiessen, Richard Wold, William Haselow, Ronald Nolan, and Dr. R. A. Diehm. Row 4; Wayne Carr, Gordon McCallum, Henry Bongers, Dale Leedy, Peter Longjohn, Philip Meyer and Donald Ross. Row 5; Leo Welling, John Bonnie, Paul Carlson, Jerry Proudfoot, Stan Jones and Charles Bishop. Row 6; Milton Smith, Kenneth Smith, Donald Harbron, James McGraw, Arlon King, Earl Malcolm and Jon Naleid. Row 7; Paul Holderle, Oren Parmelee, Maynard Nieboer, Ted Reinhardt and Everett Potts. Row 8; Fred De Young, Charles Cilley and Robert Nitz.

## TS'AI LUN

Ts'ai Lun is an association of students of the Pulp and Paper Technology curriculum which saw its installation on this campus in the fall of 1951. The purpose of Ts'ai Lun is threefold; to further education in the art and science of papermaking, to promote social contact among the students of the paper industry, and to further the development of sons engaged in courses of the curriculum. The organization meets every third Tuesday of the month in room 103 McCracken Hall and many of the meetings are dedicated to speakers and discussions on technical and practical aspects of the paper industry along with social diversionment for the membership.

This organization has brought much recognition to the college and the paper technology department from the industry which is so well centered in the Kalamazoo River Valley. The members frequently participate in industrial field trips, hear speakers from various mills, and on the social side they feature a fall picnic and term recognition banquets.

Officers this year were Thomas Murwin, President; James Lewis, Vice-President; John Yonker, Secretary; and Curt Thies, Treasurer.

"Oh, no! not a girl with muscles" was a cry often heard by the girls of Phi Epsilon. However, the petite young ladies majoring or minoring in Physical Education who compose the organization have succeeded in reducing this cry to an insignificant whine. Realizing the value of a wider and more intelligent understanding of physical education, the members bend their efforts in this direction. Emphasis is also placed on loyalty to one's team and the rules of good sportsmanship.

Social activities are not forgotten, however, as the "W" Club can well attest. The annual volleyball game between the two organizations is a highlight, as is the spring house party for the gals alone.

Two philanthropic projects are also included on the yearly agenda, as well as outside speakers and other special events.

Sponsoring the group this year was Miss Crystal Worner. Officers were: Ann West, President; Joan Stout, Vice-president; Kaye Wright, Secretary; Mary Vandenberg, Treasurer; and Sally Bruggeman, Historian.

Row 1, l. to r.; Kay Wright, Ann West, Jo Stout and Mary Vandenberg. Row 2; Carolyn Shafer, Jo Vanderbosh, Mae Spencer, June Bick, Bonnie Noorman, Jane Robey, Jean Schrupp, Pat Loman and Evelyn Fluker. Row 3; Pat McClow, Lillian Dzialak, Pat LePard, Echoe Deibert, Miss Crystal Worner, Sponsor, Joyce Shears, Dee Hickey, Ruth Smith, Shirley Jordine and Carol Pasek.





Row 1, l. to r.; Barbara Anderson, Patricia McCandless, Joan LaCourse, Dr. Louis Govatos, Polly Cooper, Janice Kinyon and Arlene Wing. Row 2; Hazel Beckwith, Lenore Falvey, Phyllis Jorgensen, Karen Anderson, Barbara Butterfield, Diane Hicks, Barbara Barnes, Jem Edwards, Jane Harrison and Carol Upton. Row 3; Joan Foertsch, Helen Freimund, Ruth Hanes, Carole Wittkop, Emmie Pagni, Kay Ryan, Fran Fuller, Judy Guild, Mary Alice Howe and Shirley Mitton. Row 4; Patricia Smith, Diane Pease, Sylvia Superits, Ruth Lindsay, Shirley Hierholzer, Nancy Meyers, Jean Zuschnitt, Frances Brower, Pat Kole, Phyllis Anderson, Barbara Brinkert, Marilyn Reed and Esther Schroeder. Row 5; Molly Newland, Sue Haas, Shirley Rose, Arlene Schroeder, Doris Wilderman, Jane Tenny, Marcia Blum, Mary Lou Copp, Peggy Skabo, Mary Dunham, Beverly Reed, Dawn Miller and Grace Wilkman.

## **ASSOC. OF CHILDHOOD EDUCATION**

The Association of Childhood Education is an organization dedicated to promoting understanding and submitting actual experiences of the practices and problems of teaching the elementary grades. Every third Thursday of the month the Association

meets to discuss, by lectures and informal discussions, the experiences which an elementary teacher will have to cope with during his or her actual teaching years. This year the organization is composed of approximately one hundred and twenty members.



Above is shown Association members listening to the lecture, 'Nature in the classroom', a typical style of lecture which the club sponsors for the informative value in teaching the elementary grades.

## A. C. E.

Row 1—Bette Suman, Doni Braendle, Sallie Honnel, Shirley Smith, Kay Blackwell, Connie Wilhelm, Barbara Ledford, Pat Landino, Ann Williamson

Row 2—Barbara Hartz, Lois Sonnenberg, Barbara Noble, Mary Lee Griffin, Pat Boykin, Sandra Keinery, Roselene Rose, Nancy Davison, Ardelis Dunsmore, Betsey Iheda

Row 3—Marian Ward, Mary Henshaw, Sally Meyer, Carolyn Nordstrom, Phyllis Coriell, Carolyn Dill, Diane Growell, Janis Sotebeer, Joy Hartwein, Colette Waterman, Mary Sue Grigg, Ruth Ann Buckstiegel





## **FUTURE TEACHERS**

The founding of the Future Teachers Organization took place in 1938. The main purpose was then and is yet; to provide a common interest ground for those going into the teaching profession. The common interest ground is that of learning more and gaining new skills in helping and guiding children in their formative years.

This is an important task which the members have undertaken. The programs are many and varied. Guest speakers with professional experience often

point out some of the more important "tricks of the trade", while many of the latest educational movies and panel discussions help to supplement these lectures. Field trips are also looked forward to as both pleasurable and informative for our budding young teachers. Acting as "principal" this year was Joy Corbot Higgins while Dawn Miller, Carolyn McMullen and Mairon Ward Served as her administrative staff. "Supervisors" were Mr. Carl Snow and Mr. Carp Cooper.

Officers for the school year, 1955-56, are from left to right; Sally Honell, Dawn Miller, Joy Higgins, Faith Strong, Marian Ward and Carolyn McMullen.



The Industrial Arts Association is an organization comprised of all students majoring or minoring in the field of industrial arts. Its purpose is to increase the interest in the field of industrial arts and to propose better teacher training for the public schools.

The organization has the project of making panels for all the groups on campus and the highpoint of the year occurs in the spring, — the annual dinner-dance held in the Walwood Ballroom.

As a result of the 1955 elections the following people took office: Lyle Layer, President; Don Burkland, Vice-president; Bill Dennis, Secretary; Dick Strudgeon, Treasurer.

Sponsors for this year were Mr. Plough, Mr. Farnan, Mr. Hutchings, Mr. Bendix, and Dr. Feirer.

## INDUSTRIAL ARTS ASSOCIATION —

Row 1, l. to r.; Mr. Charles S. Nichols, Mr. Fred S. Huff, Lyle Layer, Dick Strudgeon, Bill Dennis, Mr. John H. Plough and Mr. Donald O. Pullin. Row 2; Steve Lessing, Fred Thurston, Harold Ball, Chuck Stafford, Lloyd Anson, Mr. Gilbert R. Hutchings and Mr. John L. Bendix. Row 3; Jack Johnson, Bob Carlson, Ted Vanderploeg, Earl Clark, Jim Sherman, Will Hoida and Jerome Towner.





Row 1—Wilma Sease, Betsy Wilah, Carol Augenstein, Carol Brandeberry, Ellen Gruner, Joan Howlett.

Row 2—Joan Ryno, Rosamond Bairas, Jean Henderson, Alice Holmes, Harriet Day, Helen Gernaat, Shirley Rollins, Dorothy Correll.

Row 3—Alice MacArthur, Elaine Nasson, Gail Alm, Georgia Sheldon, Joan Bhedah, Mary Meyer, Nancy Andrews, Sandy Troutman, Jean Briney, Pat Baker, Yvonne Hamilton.

Left to Right: Alice MacArthur, treasurer; Wilma Sease, president; Georgia Sheldon, vice-president; and Jean Henderson, secretary.



The Home Economics Club is open to students who are in one or more Home Economics classes. The club promotes professional interest and good fellowship among the members in regards to original and practical experiences in the home economics field. The club meets every second Wednesday of the month in McCracken Hall, West Campus, advised by this year's sponsor Miss Betty Taylor.

The club sponsors various activities throughout the school year including the Annual Bazaar, December 8, a Xmas Party which was held for the first time this year, and an annual Senior Recognition Banquet held in May. Wilma Sease and Ellen Gruner were representatives for the club at the annual Province Workshop in Chicago.

Officers are Wilma Sease, President; Georgia Sheldon, Vice-Pres; and Jean Henderson, Secretary.

## COLHECON CLUB



Row 1: Beatrice Gilbert, Mary Ann Maurer, Arlene Hord, Marilyn Stoner, Donna Hinkley, Helen Kenfield.  
 Row 2: Joyce Abbott, Barbara Chapman, Mary Jo Kinsey, Charlene Eggert, Kay Stafford, Gail Havens, Jean Bradfield, Sharon Molineau.  
 Missing from picture are: Marlene Brenner, Shirley Kossen, Marilyn Takens, Sidonne VandeMaele, Beverly Clegg, Shirley Peck, Mary Fitzpatrick, Anne Gurr, Joan Sarles and Carol Medler.





Row 1: Nancy Johnson, Marian Wynne, Barbara Born, Carol Burns Sally Jo Harris, Nancy Aurit, Jewel Smith, Rhea Houk, Bonnie Peterson, Christine Buck, Carol Hironage

Row 2: Mr. Dean Tyndall, Miss Audrey Marr, Esther Schmidt, Mary Hull, Frances Kubik, Janet Fredenburg, Marquerite Ramthun, Carol Grant, Kathryn Lahr, Donna Oldenburg, Harriet Goodrich, Rachel Shelton, Barbara Hybels, Bonnie Poorman, Aase Jespersen, Frances McMullen, Yoshiko Miyasato

Row 3: Mary Hazart, RoDean Ide, Ruby Bukovac, RoDean Donovan, Ruth Derby, Beverly Bartholic, Mary Ellen Fitch, Judy Olson, Mr. Eugene Kuszmaul, Kathryn Mac Rea, Patricia Gorham, Mary Bachman, Judy McMahon, Jane Johnston, Patricia Huffman, Carolyn Miura

## O. T. CLUB

An outstanding organization on Western's campus since 1945 the O. T. Club has been invaluable to the students interest in O. T. as a career. The purposes of this group are two-fold: To provide service and recreation for the community and to provide opportunities for students with a common interest to meet and make friends. Programs are presented with these ideas in mind and many discussions as to the professional value of various materials and methods are held among the group.

Social activities are regarded as a "must" and the annual Fall and Spring picnics along with the Christmas sale satisfy this need. Heading the organization in 1955-56 was Nancy Aurit as President; while Sally Harris, Donna Oldenburg and Carolyn Miura served as Vice-President, Secretary and Treasurer respectively. Important committees were handled by Frances McMullen as head of social affairs; Miriam Dickerson, Programs; Yoshi Miyasato and Christine Buck, Publicity. Sponsors were Miss Audrey Marr and Mr. Dean Tyndall.

## PRE MED CLUB

Row 1: Marion Davis, Joette Moses, Elaine Jorgensen, Kay Lewis, Ivan Schulty, Frank van Deventer, Merrill Wiseman.  
Row 2: Carl Helser, Peggy Brant, Carole Boyd, Tom Schmitz, Dan Christian, Larry Judd.



Students with a bend toward pre-medicine, pre-dental, pre-nursing and medical rechnology find the Pre-Med Club one of their biggest helps. This organization was founded in 1941 and has availed itself to promoting keen insighrs for the individual considering one of the above fields as a career ever since that rime.

In arranging to supplement the srudent's academic courses; programs are planned around guest speakers and films with group discussion following.

But all is not work with the Pre-Meds, so in the Spring the members disguise themselves as "Cavorting Cadavers" and go a-picnicking.

Leading the group this year were Donn Milks holding the gavel while Kay Lewis banged out the minutes and held the key ro the cash box. Lending their dignified presence as sponsors were Mr. Merrill Wiseman and Mr. Harry Lawson.

The College Choir is perhaps the busiest organization on campus. What with all their local performances, this select group of mixed voices found the time this year to perform at the Conrad Hilton of Chicago for a special convention of educators. Locally, under the direction of Dr. Elwyn Carter, they present a Festival of Arts concert, a Christmas program, a spring concert, and participate in the annual high

school gathering held on campus. From the number of performances and the caliber of them, one would think the College Choir was all work . . . it isn't for they find time for parties and a climactic spring picnic.

Officers for the past year have been: Dick Miller, president; Sue Howes, secretary-treasurer; John Weber and Mary Alice Tabor, librarians.

---

## COLLEGE CHOIR

---

Row One: Ann Seeley, Elaine Reinhardt, Ray Zantello, Ken Spaulding, Oriss Betzer, Tom Schenk, Bill Sutton, Lee Vaught, Mary Tabor. Row Two: Flo Stanek, Sue Howes, Ellen Davis, Lenore Feige, Nancy Waterworth, Les Van Wagner, Brad Smith, Don McFarlane, Marlowe Crocker, Charles Clark, Ruth Wilcox, Eleanor Frey, Sandy Brown. Row Three: Priscilla Mason, Margo Reynolds, Ellen Reinhardt, Tonya Chipman, Diane Krill, Ray Dempsey, Bill Schipper, Francis Gaffney, Tom Spencer, Mary Sennema, Marcia Carruthers, Chris Lauffer, Ann Rush. Row Four: Jo Pryblyski, Nancy Wanamaker, Arlene Arndt, Marie Sivak, Jay Robinson, Wade Jones, Harrison McGee, Jim Starr, John Wonser, Janyce Babcock, Anita Amedon, Nancy Klan, Kathleen Wentzel, Sandra Phillips, Gail Rennaker, Arlene Weaver, Jill Johnston. Row Five: Mr. Tom Fulton, Mary King, Judy Harbeck, Marion Disette, Gerrard McLeod, Gordon Holly, Charles Klevgard, Stan Armstrong, Bob Gustafson, John Weber, Eugene McCoy, Wayne Hiagadone, Bob Pattengale, Philip Steen, Jerry Olson, Keith Renbarger, Ken Walters, Richard Miller, and Dr. Elwyn Carter, conductor. At the piano, Kathleen Dvorak and Robert Murphy.





Row 1: Janice Markle, Marion Sanderson, Henry Rohs, Sharon Cligh, Eileen Ridolph, Mr. Meretta, Rita McLaughlin, Julie Meikle, Jean Morris, Richard Swinsick

Row 2: Roland Vashaw, Lewis Prestige, Linda Herder, Shirley McNitt, David Wank, Alan Shand, Tom Schenk, Catherine Burgess, David Eddy, Lane Chase, Ann Rush, Lois McNitt, Arlene Weaver, Barbara Taylor, Larry Hanson, Sandy Swem, Clarissa Lauffer.

Row 3: Joan Holcomb, Louise Dreyfus, Anita Amidon, David Oliver, Jean DeHaan, Jan Culler, Philip Meyer, Dale Gripman, David Eby, Paul Brisbane, Glen Dehn, Robert Baribeau, James Van Westrienen, Roger Dehn, Charles Armstrong, Darris Deal, Marilyn Moyer, Wayne Hagadone, Marilyn Thompson, Robert Grill

Row 4: Ronald White, Mary Lou Arent, Dorothy Correll, Priscilla Mason, Juanita Kroupa, Terry Caszatt, Larry Ely, Joyce Sipple, Kay Garvison, Robert Pattengale, Gordon Smith, Walter Baxter, Robert Gustafson, Joseph Hanson, Jack Cook, Larry Ansara, Stanley Armstrong, Peter Longjohn, Robert Guettler, Richard Day, Kenneth Kemner, Rolland Miller, Konneth Spaulding, Kenneth Dyer

Row 5: Lucille Kately, Nancy Starrett, Thomas Carey, David Anderson, Wayne Wright, Frieda Sawdy, Ronald Beery, Otto Ortwein, Thomas Spencer, William Schipper, Rolland Kaule, Robert Murphy, Robert Hippensteel, Fred Peryer, Raymond VanDeMark, Robert Warren, Thomas Martens, Jack Myers, James Noggle, Gerald Heydenberk, Rupert Bigelow, William Mark, Robert Todd, Charles Clark, Thomas Richmond, Robert Slagel, David Zielinski, Donald Weber

The spirit of Western is reflected in no organization as it is in its band. Homecomings, pep rallies, and games just wouldn't be the same without this group of musicians under the directorship of Mr. Leonard V. Meretta. In addition to all their other performances, the group presents a concert on the green each spring, this year honoring the late Edwin Franko Goldman, famed conductor-composer who was to have appeared on campus for the concert. The organization sponsors also a January concert and travels throughout southwestern Michigan making proud the name of Western.

Officers for the past year have been Fred Peryer, president; Roger Dehn, vice-president; Janice Markle, secretary-treasurer, Dick Swinsick, drum major; Sonie Sloan, Grace Zimmerman, Frankie Harper, and Esther Hyaman.

## BAND





VIOLIN: Jean Carl, Joan Carl, Janet Fisher, Georgia Haag, Joan Havas, Elaine Hemingway, Jane Holtrop, Julia Kendall, Phil Mason, Concertmaster; William Richardson, Principal; Sharon Rogers, Robert Snyder, Gerrit Van Ravenswaay, Betsey West, Kathryn Wood, Wayne Wright

VIOLA: Dr. George Bradley, Gretchen Dorn, Victor Hickman, Principal

CELLO: Suzanne Gebby, Principal; Sally Harris, Barbara Sanders, Betty Watts

STRING BASS: Janet KeLano, Lewis Prestidge, Ray Van DeMark, Robert Warren, Principal; Otto Wimpler

FLUTE: Patricia Fausnaugh, Joan McCarn, Richard Swinsick, Thana Thielman

OBOE: John Schuster, David Wank

CLARINET: Frank Ell, Janice Markle, Lois McNitt

BASSOON: Geraldine Dertinger, David Eddy

HORN: Roger Dehn, David Eby, Dale Gripman, Jim Van Westrienen

TRUMPET: Stan Armstrong, Robert Guettler

TROMBONE: Donald Weber, David Zielinski

TUBA: Fred Peryer

TYMPANI: Otto Ortwein

PERCUSSION: Levi Pigeon, Nancy Starrett, Sharon Wall, Charles Wilbur

MANAGER: Otto Ortwein

LIBRARIANS: Victor Hickman, Sharon Wall

## ORCHESTRA

Western is proud of its orchestra made up of talented students regardless of their major. Each year, under the baton of Mr. Julius Stulberg, the group presents two concerts, one in the fall and the other in the spring. This year, they participated in the Composers Symposium and took to the road for several appearances in this area. Their colorful season ended with the Honors Convocation and a gala banquet. Mr. Stulberg was assisted by Mr. Phillip Mason, concert master.

## MADRIGAL SINGERS

A special group of students make up the Madrigal Singers the only qualification being talent and an acute interest in madrigals . . . lyric poems sung without accompaniment. The art of madrigals, developed in the 16th century, holds a strange fascination for the members of this distinctive organization

. . . a fascination they share with the campus whenever they perform. Under the leadership of Mrs. Dortha Sage Snyder, the group travels through-out the area and highlights each season with their Festival of Arts performance. Easter and Christmas always finds them extra hard at work.

Row One: Josephine Prybylski, Margo Reynolds, Judith Hatfield, Mary King, Sandra Brown, Arlene Arndt, Nancy Klan, Janyce Babcock, Marcia Carruthers. Row Two: William Sutton, Lee Vaught, Marlowe Crocker, Gerald Olson, G. Bradley Smith, Orris Betzer, Harrison McGee, Wade Jones. Vyda Mae Harris not pictured.



Since Western's founding there has been music here. Men's Glee Club has been active on our campus for more than fifty years, and during this time they have continued to bring consistently good programs of music to the student body and the Western Michigan area.

This organization is open to all Western men who have vocal talents and are interested in taking part

in the many activities of the group. The men this year not only sang on campus but took to the road twice to present concerts in other areas.

Under the direction of Mr. Jack J. Frey and headed by Harrison McGee, President, and Carl Sattelmaier, Secretary-Treasurer, they continued to provide the opportunity for Western men to sing the very best of music.

## **MEN'S GLEE CLUB**



Front row, l. to r: William Andrews, Don Marvin, Bob Zorn, Gordon Whitcomb, Gerald Olson, Richard Miller, Carl Sattelmaier, Victor Hickman, and Gary Hershoren with Lee Vaught at the piano. Row 2: Don Battershall, Don Marven, Raymond Sikkenga, Don Bower, Bob Woody, John Weber, John Lottridge, Vern Sotherland and Ivan Lapan. Row 3: Larry Knapp, John Smith, Gordon Growell, Don Fraser, Don MacFarlane, Chuck Larson, Gordon Czuchna, Kenneth Walthers, Marlowe Crocker and Harrison McGee. Row 4: Earl Grice, Jack Semellebour, Marvin Schinske, Phil Fritts, Vernon Towns, Everett Potts, Don Carlson, Keith Renbarger, Russell Henckle, Charles Klevgard, Dean Amos, Dan Walsh and Wade Jones.



Row One: Kathleen Dvorak, Judith Harrison, Christine McGlocklin, Jacquelyn Crane, Betty Watts, Elaine Tomchak, Sandra Brown, Paula Boothby, Marilyn Metry, Marilyn Reed, Janyce Babcock, Gerry Herpolsheimer, Margaret Wallace, Eleanor Fry, Hannah Bach. Row Two: Ellen Davis, Delores Shaffer, Marlene Pepper, Mary Sennema, Jane Lindgren, Lenore Feige, Nancy Watterworth, Mary Lou Spitters, Suzanne Standish, Mary Alice Tabor, Mary Kinsey, Janice Holmes, Joyce Sophie, Marcia Carruthers, Alma MacDonald. Row Three: Jo Prybylski, Linda Burr, Nancy Davis, Diane Krill, Eutoka Nickelsen, Louise Van Horn, Arlene Arndt, Grace Kovatch, Barbara Born, Janet Drennan, Beverly Black, Carol Carstens, Marilyn Ives. Row Four: Florence Stanek, Vyda Mae Harris, Sharon Brigham, Margo Reynolds, Phyllis Fricke, Shirley Turner, Suzanne Gebby, Judith Hatfield, Erma Stevens, Ruth Lindsey, Peggy Skabo, Kathleen Taylor, June Graves.

## WOMEN'S GLEE CLUB

A variety of performances and social events make up the calendar for the Womens Glee Club each year. This group of coeds under the direction of Mrs. Dortha Sage Snyder added to their all ready demanding program an appearance at the newly instigated AWS Rose Tea. Other programs of the group this year included the AWS Christmas chocolate, Concert in May, and tours to near-by areas.

Officers for the group were: Elaine Reinhart, president; Jo Prybylski, vice-president; Judy Hatfield, secretary; and Kathy Dvorak, treasurer.







Fathers of W Club members were treated to a luncheon at Western's Union as a Dad's Day Celebration.

## W CLUB

Front row, l. to r: Ken Hamlin, Bob Soderman, Jerry Ganzel, Jerry Austin, and Dick Erickson. Row 2: Jim Scheen, Chuck Nideffer, John Chalapis, Ed Anderson, Lowell Johnson, Max Allen, Bud Donnelly and Don Finnefrock. Row 3: Don Snow, Jerry O'Connell, Bob Adelizzi, Bud Breed, Fred Corbus, Cuyler Miller, Denny Telder, and Wayne LeNeave. Row 4: Joe Mauer, John MacKenzie, George Hargreaves, Jack Smith, Paul Bos, Freed Messner, and Leland David





Two points the easy way! These buxom lasses seemed to think the team needed some help and so they added two points to the W Club's score.



One of the more zealous of the two sultry W Club cheerleaders gets into the act. Something seems to be slipping in more ways than one.

The W Club was formed on Western's campus in 1920 and has thrived throughout the years. The club consists of letter-winners in the various major sports and membership is by election. The objectives of this organization are: To promote the interest of good citizenship, cleanliness and fair play in athletics, to raise the general standard of athletics by means of intercollegiate meetings, to develop and maintain a better standard of scholarship among athletes and to help stimulate a high standard of sportsmanship on and off the campus.

The main activity of the year is the annual 'Faculty vs. W Club' basketball game held in the Men's Gym. This year the W Club avenged the loss of last year and beat the Faculty 24-23 in a sudden death overtime. Other activities include picnics, Dad's Day Luncheon and the selling of football and basketball programs to benefit the W Club Scholarship Fund. President for this year was Jerry Austin assisted by Vice-Pres. Jerry Ganzel, Secretary Bob Soderman and Treasurer Tom Czyz. Sponsors were Ed Gahel and Jack Petoskey.

The Water Sprites, a synchronized swim group, was organized on campus in 1947 to promote interest and provide the opportunity for those who are interested in participating in water activities.

Their basic activity is the yearlong preparation for their annual spring water show, a gala program including scenery, props, music, and perfected synchronized swim displays.

Officers this year were Bonnie Wheeler, president; Joann Stollsteimer, vice-president; Kathryn Hildebrand, secretary; and Sydney Buelow, treasurer.

The Water Sprites are looking forward with high expectancy to the day when their activities will be held in the new seven-lane pool now under construction.

## WATER SPRITES

Row 1—Miriam Leimer, Janet Spoon, Kathryn Hildebrand, Bonnie Wheeler, Joan Stollsteimer, Eleanor Clark, Bonnie Peterson  
 Row 2—Nancy Adadow, Mary Beth Cook, Alma MacDonald, Ellen Gruner, Mary Sennema, Evelyn Vukorpa, Ann West, Miss Margaret Large  
 Row 3—Sharon Dixon, Mary Vandenberg, Mary Lynn Thomson, Madonna Harrington, Kaye Mortenson, Barbara Winfree, Lorelie Fuller, Dawn Stone  
 Row 4—JoAnne Wenegar, Margaret Gray, John Hoyt, Bob Simonton, Dave Hoyt, Bob Herman, Jeanne Ciereman, Dulcie Bowen, Fredine Pfeiffer





Row 1: Jean Hegedus, Ann Pens, Dolores Nidiffer, Gloria Schwartz, Nancy Corkery, Carmen Mains, Arvella Roe, Gladys Hickerson, Pat Fergeson, Jean Monaghan.  
 Row 2: Anne Bochesse, Blanche Perron, Delores Morelli, Mrs. Leonard Garnaat, Helen Lennon, Miss Elizabeth Lichty, Phyllis Swayze, Greta Smith, Jan Strassel, Bethel Stanley.  
 Row 3: Shirley Harris, unidentified, Barbara Bartolotti, Jean Robertson, Janet Sweet, Delores Walker, Pat Dennis, Edith Groat, Anita Rodgers, Helen Dickenson, Joan Vander Ven, Ann Wilder.  
 Row 4: Shirley Mowry, Clara Johnson, Helen Wass, unidentified, Susan Harbron, Carol Wallace, Jauretta Dale, Glenna Spahr, Marie Dedrickson, Donna Nichols, Helene Dennis.

## WESTERN WIVES

In 1948 wives of Western students decided they deserved more from living on campus than cooking and cleaning. It was then that the Western Wives Club came into being so that the women could get acquainted, promote friendship, and enjoy social aspects of campus life.

Since their founding the drab past has been forgotten and replaced by a bright whirl of activities which make their years at college memorable ones. Events this year included a fall dance, and a spring dance given in conjunction with the Western Vets to benefit the outfitting of the playgrounds at the Elmwood Apartments. Along with their recognition services for the "graduaring" members they held

a Harvest Banquet in November, complete with fashion show. Colorful food booths at both student carnivals and the annual spring cookie sale displayed their culinary ability, while their float at homecoming showed their artistic talents.

Under the leadership of their officers: Helen Lennon, Phyllis Swayze, Donna Roberts, Delores Morelli, Phyllis Sweet, and Leatha Hildebrandt many advances were made, including the acquisition of ID cards enabling them to attend student events at a reduced cost. Sponsors this year were: Miss Elizabeth Lichty, Mrs. Leonard Gernant, and Mrs. Betty Householder.

Row 1: unidentified, Kathy Land, Alice Ritchie, unidentified, unidentified, Elise Hillman, Marilyn Rasmussen, Carole Baker.  
 Row 2: Mary Ann Pavlick, Joyce Decker, Eunice Mosier, Jean Wank, Dorothy Rufe, Toni Glarys Benson, unidentified, Phyllis Taylor, Ann Touse.  
 Row 3: Dorothy Peterson, Lou Shane, unidentified, Mary Ann Kay, Mary Ellen Link, Bonnie Flora, Sally Persons, unidentified, Anne Ast, Dortha Hoyt, Audrey Whipple, Mary Troff.  
 Row 4: Mary Jo Owen, Sonja Pfeiffle, Peggy Welling, Bonnie MacGrayne, Toni Gillett, Jean Murphy, Ruth Beckman.







FROM  
STEVE

TO  
W  
A  
L  
T

WMC  
"58"

Western Michiga

19



19



Western Mich

 Alpha Sigma Alpha  
creeen

*For all my time with satisfying activity  
For the personal friends in all  
For the warm and true friendships  
For the love and service and loyalty of a  
Home here  
For the joy and comradeship that each day to  
the ultimate good  
I have in my heart in Alpha Sigma Alpha.*

WMU

DAVID A. HALL  
37



*"What is the odds, so long as the wing of  
friendship never moults a feather". . .*

Dickens

**Greeks**



Row 1: Janet Hughes, Peggy Wallace, Miriam Leimer, Pat Ronan, Martha Atkinson, Jean Henderson, Mary Vegors, Joan Randall, Maureen MacGowen.

Row 2: Kathy Dvorak, Pat Wolpert, Joan Friedli, Audrey Weed, Charlotte Lukins, Kathy Wood, Mary Ann Allen, Sandy Neibaur.

Row 3: Judy Weisgerber, Marilyn Press, Sue Haas, Joan Wilson, Judy Taack, Joyce Young, Carolyn Nordstrom, Phyllis Coriell, Ann Thomas, Ellen Reinhardt.

Row 4: Sue Howes, Pat Landine, Marlene Van Hall, Mary Lou Kennedy, Nancy Bullach, Norma Shimpach, Nancy Klan, Jan Drennan, Kay Henderson

Not pictured: Judy Skillman, Barbara Jones, Gwen Clunie, Carolyn Gardner, Marilyn Linger

## ALPHA CHI OMEGA



Under the leadership of their president, Audrey Weed, the Alpha Chi's filled their college life with a variety of sorority activities. First on the list this year was a booth in the student carnival. Following almost too close for comfort was Homecoming, with an alum banquet in honor of Founder's Day and a float.

Member Joan Randall was selected for one of the Homecoming queen's court.

The new plan of fall rush brought twenty new pledges into the group, so in December the actives entertained their pledges with a slumber party.

Several "firsts" were awarded to the Alpha Chi's, both last spring and this year. They were top in scholarship for the sororities. For Sorority Sing last year, for which they were awarded first place, a whole fleet of Alpha Chi "sailors" sang "There is Nothing Like a Dame."

The Girls were especially pleased this fall to have an important letter presented to their chapter by the Kalamazoo Alumnae president. The letter was written by one of the founders of the first Alpha Chi Omega chapters.

Other officers for the year were: Barbara Jones, vice-president; Mary Vegors, secretary; Kathy Wood, treasurer. Sponsors were Mrs. R. F. Snyder, Miss Margarer Feather, and Miss Dorothy Sedlacek.



The ladies of Alpha Chi turned creative for this booth in the annual Snow Carnival.

Alpha Chi Omega Pledges for the year 1955-56 were as follows. Row 1. Left to Right: Carol Medler, Joanne Grein, Gay Amiss, Betty Tiggelman, Sally Vykydal, Darlene Williams, Jane Smith, Mary Lou Spitters, Marguerite Murray.

Row 2: Maribeth Pearsall, Mary Wilkins, Mary Drinkard, Joyce Ragle, Joan Sarles, Shelia Masters, Connie Holmes, Joan Bayne, Martha Hawley, Clare Heywood, Ruth Eltzroth.





A variety of activities filled the A O Pi's calendar this year. They were kept quite busy with numerous social functions and service projects.

In November the girls sponsored their annual "Campus Couple Fling". With a number of candidates to choose from, the dancers chose Shirley Page and Hank Wurster as their "Campus Couple."

Dads and Mothers were both entertained at luncheons on their respective weekends, and the AOPi's eight new pledges were also entertained by the actives at a slumber party.

A big event for this year was State Day. The Kappa Rho chapter here at Western were the hostesses for the day.

## ALPHA OMICRON PI

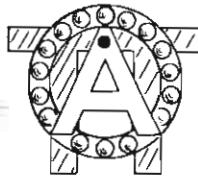

Row 1—Alice Johnson, Nora Hainkinson, Sharon Wall, Connie Washburn, Karen Gernant, Audrey Fitzgerald.  
 Row 2—Liz Thompson, Pat Mastej, Bonnie Rathbun, Joy Hartwein, Eddie Beier, Margaret Mannix, Sue Dowsett, Ann Beth  
 Row 3—Joyce George, Gail Renneker, Judy Purcell, Tanya Hoefft, Carol Beggs, Terry Weitzel, Leslie Markle, Helen Beckwith, Marge Pniewski  
 Row 4—Pat Tobias, Dorrie Wilderman, Barb Stapert, Jean Streight, Donna Trudell, Mary Plum, Ann Hicks, Jan McMonagle, Joette Moses.





Campus Couple, 1955, is Shirley Page and Hank Wurster. Seated below the King and Queen are Glenna Simmons and Doug Laing, campus couple for 1965.

Although one of the members got slightly drenched in her excitement, the AOPIes managed to win first place in the canoe races during Greek Week last spring.

For a fund-raising project the girls made part 1 little dolls and animals for their Christmas Toy Sale.

Officers for the year are: Joy Hartwein; Pres., Margaret Mannix, Recording Sec; Helen Beckwith, Corresp. Sec; and Terry Weitzel, Treasurer.

Another fund-raising project for the year was the Brownie Sale held in the Administration Building.



The AOPIes displayed this colorful float at the 1955 Homecoming celebrations. Seated behind the beautiful swan are three of the AOPIes own lovelies.





Row 1—Lenore Falvey, Joan Ryan, Joan Aalbrektse, Nancy Davis.  
 Row 2—Joyce Swiftney, Nancy Aurit, Janet Shaw, Barb Waterson, Ann Henderson, Jo Przybylski, Betty Evans, Carol Hillard  
 Row 3—Nina Armstrong, Caryl Witters, Ann Williamson, Pat Washburn, Shirley Hierholzer, Mary King, Sue Sawyer, Ruth Lindsey, Sylvia Superits, Pat Schnepf, Mrs. Robert Anderson.  
 Row 4—Carol Billow, Laura Grinnell, Judy Harris, Sandra Lang, Ruth Hanes, Madah Mack, Jean Lucas, Carol Schuman, Kay Harger, Marilyn Hamilton, Barbara Wilkinson.  
 Missing—Maxine Hurt, Ann Mansfield, Beverly Howell, Mary Lou Litsenberger, Mrs. Towner Smith, Mrs. Linsay Farnan.

## ALPHA SIGMA ALPHA



The ASA's were off to a "banging" good start this year with their "Dent-a-car" booth at the Student Carnival. The novelty of it brought the girls a third prize. Immediately following freshman week activities, the Alpha Sigs sponsored their annual "Firemen's Ball".

Next on the calendar of events came Homecoming, with a float and alumnae coffee in honor of Lou Ann Scheppers. At the sorority's National Convention this summer, Lou received the Frost Fidelity Award, which is in recognition of sorority loyalty and service to the local college chapter and campus.

With the strains of Ralph Marterie's music for homecoming still floating in their heads, the Alpha Sigs prepared for a busy rush schedule. At the end of rush, the group welcomed nineteen new pledges into the Beta Psi chapter.

Dads were entertained at a dinner during their weekend at a "Barbershop" party, and Mothers were entertained at a luncheon in the spring.

Participation in Zeta Delta Epsilon's Variety Nite brought the Alpha Sigs a prize for second place for their skit, "Eiffel Zigali".

Last spring's activities in Greek Week found the Alpha Sigs teamed with the TKE's. They were given second place for their skit.

The officers for the year were: Mary King, President; Ann Mansfield, Vice President; Ruth Linsey, Recording Secretary; Carol Billow, Corresponding Secretary; Ruth Hanes, Treasurer. Sponsors were Mrs. R. Anderson, Mrs. Linsay Farnan, and Mrs. Towner Smith.



Above is the popular 'Fun Night' booth of the sorority's at the Snow Carnival.



#### PLEDGE CLASS FOR 1955

Front row—l. to r; Ardie Lyon, Mary Alice Tabor, Pat Winters, Mary Lynn Thompson and Nancy Dalrymple. Row 2; Vonnie Loza, Marcia Smith, Mary Henshaw, and Pat Deweese. Row 3; Marilyn Huggett, Esther Cekola, Marilyn Case, Thelma Conrad and Barbara Born. Row 4; Dawn Stone, Marilyn Stoner, Jean Kerlikowski, Sally Duisterhoff and Vyda Mae Harris.



Ladies' of rhythm are these young vocalists, the Alpha Sig's popular quartet.



The Delta Zeta's realized that all efforts put forth in sorority life are definitely not in vain. They returned from their annual State Day at Michigan State with the honor of being the outstanding chapter in Michigan.

With this honor as a shining example, the DZ's plunged into many varied activities this year. Almost immediately after classes started, they sponsored their annual dance, "Buttons and Bows". Following this, work began on their prize winning float and the coffee for alums. The girls were especially pleased when Heather Harrison was elected for the Homecoming Court.



Soon after Homecoming the alums turned the tables and entertained the actives at a party. The DZ's also did some entertaining in the form of a party for their nineteen new pledges.

In promoting the Christmas spirit, the group entertained children from the Constance Brown organization for the hard-of-hearing.

Spring activities included participation in Sorority Sing and Greek Week.

Leading the group were: Cathy Crawford, president; Pat Carpenter, vice-president; Nancy Peterson, recording secretary; Sandra Beaver, corresponding secretary; and Ann Maher, treasurer. Sponsors were Mrs. Clayton Maus, and Mrs. Charles Means.

## DELTA ZETA

Row 1—Jayne Milliman, Donna Kibbie, Frances Helling, Gloria Hungerink, Joanna Bartinotti, Sandy Burris

Row 2—Sally Cushman, Shirley Dodge, Carole Gierman, Barbara Tews, Barbara Barnes, Jean Birney, Grace Murphy, Pat Carpenter, Gail Tipton.

Row 3—Nancy Moss, Carlene Marker, Ann Maher, Josephine Reader, Beverly Olsen, Carol Gamble, Heather Harrison, Jane Harrison.

Row 4—Mrs. Means, Nancy Peterson, Pat Montgomery, Audrey Neidlinger, Mary Hofbauer, Sandi Roelof, Barbara Slight, Fae Neidlinger, Cathy Crawford.





'Tack Em' was the theme of the Delta Zeta's float in the 1955 Homecoming Parade and was enjoyed by the hundreds of students and town's people watching the parade.

Delta Zeta's 1955 pledge class. Row 1, Top to bottom; Sue Miller, Carol Makie, Alice Fitch, Sue Vershure, Carole Mendels, and Judy Berghuis. Row 2; Mary Sue Grigg, Jean Hanseu, Myrna Cook, Marcia Blum, Sharon Wurfel, Judy Tobin and Gracia Hoeltzel. Row 3; Sue Ehram, Martha Boggs, Sally Meyer, Bonnie Noorman, Janet Hildreth and Judy Loomis.





Row 1—Suzie Buck, Joan McKenzie, Harriet Howe, Ann Malotte, Sally Cooper, Jan Culler, Rosemary Christof, Jean Stimson, Dixie Crane

Row 2—Janet Nichols, Shirley Andrews, Charlene Marcinski, Gail Haiduk, Lane Chase, Lois Pike, Esther Cekola, Arlene Shon, Catherine Moser

Row 3—Mrs. Haiduk, Barbara Fedoric, Eleanor McClurkin, Jackie Sulka, Kay Stafford, Helen Gernaat, Gail Havens, Beverly Carter, Joan Shimer, Mary Ann Juneman, Julie Brakeman, Miss Oss, Mrs. Cooper, Mrs. Culler

Row 4—Sherry Thurston, Lois Steeby, Shirley Kozar, Gladys Stevens, Diane Bedard, Bonnie Peterson, Anita Hargot, Joan Purcell, Sandy Howard, Rossinda Stockberger, Joan Bredahl, Lerove Hill, Rodeen Donovan, Rita Bugh, Marilyn Skinner, Nancy Magas

## OMEGA CHI GAMMA

All off-campus girls are eligible to join Omega Chi Gamma, the only off-campus sorority existing at Western Michigan College. The Omega Chi's strive to promote closer contacts and strong friendships among the many girls living off campus. Through informal meetings and parties the many girls acquire closer ties and friends that they might not obtain as those who live in the campus dorms and are members of the various social sororities.

The Omega Chi's participate and sponsor many varied activities throughout the school year. Such as an annual informal dance, teas and parties, dinners for underprivileged children and the annual display of organization's floats in the Homecoming Parade.

Officers this year are the following: Marcia Battjes, President; Sue Saum and Rita Bugh, Vice-Presidents; Lois Sonnenberg, Corresp. Sec.; Jo Ann Purcell, Recording Sec.; Arlene Shon, Publicity; and Esther Cekola, Treasurer.

Carol Bolinki is crowned Queen of Omega Chi's Bumble Bee Bop held in the Union Ballroom Oct. 16.



Shown below are some of the Omega Chi's paying their dues to Treasurer Esther Cekola while other club officers look on.



At right is shown part of the initiation ceremony as new members are taken into Omega Chi Gamma.





The beginning of the year at Western was filled with many Greek sponsored activities. Among these was Sigma Kappa's dance, "Neptune's Nocturne". The Dancers were put in the mood with a number of aquatic decorations and John Mills was crowned "King Neptune".

The Sigma K's participated in Homecoming by entering a float and entertaining alums at a coffee. Hearty congratulations were extended to Karlyn Zick, when she was chosen one of the five girls for the Homecoming Court.

The true Thanksgiving spirit was felt by all when the Sigma Phi Epsilon fraternity joined the Sigma K's in their annual Thanksgiving scavenger hunt for canned goods. These were later presented to needy

families in Kalamazoo. Another philanthropic project was undertaken at Christmas. The girls collected and sent gifts to the children at the Maine Seacoast Mission.

Participation in all Greek sponsored activities, parties with fraternities and their annual house party were all included in the calendar of events for the Sigma Kappa's.

The group functioned this year under the leadership of; Janet LaPlante, president; Nadine Sikorski, vice-president; Mary Ann Knooihuizen, recording secretary; Rhea Appleyard, corresponding secretary; Joan Kilburn, treasurer. Sponsors were: Miss Mathilde Stekelberg and Mrs. Louis Saye.



## SIGMA KAPPA

Row 1—Addie-Ann Tolhurst, Sari Jones, Mary Ann Knooihuizen, Carolyn Dill, Bonnie Bendelman, Janice Jaqua, Mary Gave, Nadine Sikorski.  
Row 2—Arlene Ramsey, Marion Disette, Chesterine Oszustowicz, Doris Schmidt, Rlaine Reinhardt, Janet La Plante, Kay Larsen, Jan Broman, Marjorie Gerke, Mary Alice Smith.

Row 3—Susie Simon, Laurie Vandermeer, Rhea Appleyard, Louise Shapley, Joann Stollsteimer, Karlyn Zick, Ann Lamb, Shirley Rollins, Katherine Theodore, Jan Sampson, Barbara Lundquist, Mary Jo McCabe.

Row 4—Bonnie Wheeler, Shirley Judd, Joyce Brenner, Jane Reamer, Mary Stinson, Janet Clapp, Marianne Schau, Jo Kilburn, Kathryn Hildebrand, Grace Busscher, Helen Paxon.





Sigma Kappa's 1955 pledges are: Row 1, l. to r.; Linda Burr, Marilyn Goodman, Roxanne Lynn, Valerie Slade, Marilyn Chapman and Shirley Poll. Row 2; Joan Trumble, Mary Lou Millick, Jean Norris, Diane Growell, Alice Bego, Judy Olin, Dotly Calkins and Marilou Hindert.

Below is the 1955 Sigma Kappa float as paraded in the annual Homecoming celebration parade which toured the main streets of Kalamazoo.



Pictured here are but a few of the students who enjoyed Sigma Kappa's annual dance, 'Neptune's Nocturne.'





Row 1—Mary Fitzpatrick, Sharon Smothers, Joyce Yetter, Mary Lee Griffin, Sandra Stoner, Margaret Gray, Kay Golden, Kaye Wright, Nellie Lou Simmons, Darlene Berghorst

Row 2—Marles Luethy, Martha Stannard, Marion McKoan, Gertrude Joy, Marcia Loush, Barbara Rice, Thana Thielman, Barbara Jo Lillie, Frances Ridolph, Mary Louis Dubyak, Mae Spencer, Frances Lucchese, Sharron Craig

Row 3—Barbara Lyke, Delores Benya, Doris Overstedt, Merla Bird, Nancy Hoffius, Julie Rice, Joan Biljium, Kathryn Reid, Patricia Arnold, Patricia Rollyson, Joan Green, Carol Wolverton, Beverly Frank, Charlene Parks, Marguerite Kasprowick, Betty Beach

Row 4—Mary Read, Donalyn Braendle, Dawn Miller, Eileen Ridolph, Shirley Eriksson, Patricia McCandless, Beverly Reed, Judy Hatfield, Patsy Carlson, Paula Sager, Ardythe Hansen, Jean DeHaan, Grace Kerr, Nancy Simmons, Janet Riley, Susan Swindell, Alma Macdonald.



## SIGMA SIGMA SIGMA

Top honors went to Sigma Sigma Sigma in several different activities this year. With Grass skirts and gold ring ornaments adorning them, the Tri Sigmas started the year's activities with a first prize for their booth at the Student Carnival. A "circus" theme brought two of the honors, the first one being a prize for their Homecoming float, which had a merry-go-round for its center theme. The second award was presented for their skit, "Just Clowning Around" in the Zeta Delta Epsilon's Variety Nite.

Aside from winning prizes, the Tri Sigmas also sponsored two philanthropic projects. Proceeds from their Topsy Turvy Dance were donated to the Robbie Page Memorial Fund for polio research. At the dance, Heather Harrison was crowned Topsy Turvy Queen.

A Christmas party for underprivileged children was the other project undertaken by the girls.

At the traditional Panhellenic Ball, the group's pledges were presented. They were the honored guests at a banquet preceding the dance.

Luncheons, coffees, sales, and the annual house-party completed a full schedule of events for the year.

The activities for this year were under the leadership of: Barbara Rice, President; Nancy Simmons, Vice-President; Carol Wolverton, Recording Secretary; Lilian Bobcik, Corresponding Secretary; and Paula Sager, Treasurer. Sponsors were Mrs. Theodore Carlson and Mrs. Willis Dunbar.

'Jungle Rhythm' was the theme of Tri-Sig's Freshman Carnival concession and won them the coveted first prize.



It was a chilly day but these happy-go-lucky Tri-Sigs didn't seem to notice as the task of paddling their wayward canoe kept them working.

Barb Rice, at the left, congratulates Heather Harrison on winning the title of 'Topsy Turvy Queen' at the annual Tri-Sig dance.





The distinction of being the newest national sorority on campus goes to Theta Upsilon. In February, 1955 Alpha Pi Beta, a local sorority on Western's campus, became affiliated with this national sorority. The affiliation brought a flurry of social activities connected with the installation of a new chapter. The girls all agreed there is something very exciting and thrilling about being a charter member of a new chapter.

This fall found the girls actively participating in all the various Greek activities.

Homecoming activities for Theta Upsilon included a float in the parade and an alumnae coffee and in order to support their national philanthropic project, the Theta Upsilon's sponsored a dance.

Spring activities were centered around a luncheon for Moms on their weekend and participated in Greek week. The annual houseparty concluded the Theta Upsilon's busy year.

Officers for the year were: Barbara Brye, president; Gloria Wise, vice-president; Deloris Crittenden, secretary; Mavis Berry, treasurer. Sponsors were: Mrs. Paul V. Sangren and Mrs. Robert Ring.

## THETA UPSILON

Row 1—Gloria Wise, Carolyn McMullen, Barbara Brye, Deloris Crittenden, Mavis Berry, Mari Alice Lugar, Jean Zuschmitt.

Row 2—Ann Solomon, Gwen Smith, Fran Rynsburger, Joan Brye, Paula Boothby, Beverly Young, Carol Vaughn, Mrs. Sangren.

Row 3—Mrs. R. Ring, Faye Vincent, Kay Lewis, Vivian Standifer, Cecilia Sager, Edith Schlueter.





Row 1—Norma Shimpach, Theresa Lewis, Jo Reader, Lenore Falvey

Row 2—Carole Gierman, Marilyn Hamilton, Doris Overstedt, Mari Alice Lugar, Eddie Beier

Row 3—Shirley Eriksson, Doris Wilderman, Mary Stinson, Dean Elizabeth Lichty, Mrs. Katherine Chapman, Marilyn Press, Mary Alice Howe, Louise Shapley

## PANHELLENIC COUNCIL

The Panhellenic Council serves as the governing body for sororities on Western's campus. The Council is composed of two representatives from each sorority and faculty sponsors, and one sponsor from City Panhellenic Council. The council coordinates some sorority activities, regulates others, and cooperates with the Inter-Fraternity Council in sponsoring 'Greek Week'. Sororities and the Council are responsible to the Student Activities Committee through their Sub-Committee.

The Council meets every Thursday at four o'clock in the afternoon in the Panhellenic House on the East Campus. Officers for this year are Doris Anne Overstedt, President; Mary Alice Lugar, Vice-President; Marilyn Hamilton, Secretary; and Carole Gierman, Treasurer. Sponsors for the council are Miss Elizabeth Lichty, Mrs. Catherine Chapman and Miss Mary Ellen Read.

The Inter-fraternity Council is the governing body of Western's eight fraternities. The representatives from the individual social fraternities meet weekly to advise and govern the affairs of the organizations separately, and to work together on mass projects. Together with the Panhellenic Council, IFC staged the gala fifth annual "Greek Week." It is at this time that fraternities and sororities combine to compete and participate in daily events.

The Council also directed freshman convocation, mass rush each semester, and had charge of the homecoming queen contest.

D. Ned Hovater served as this year's president, Al Voelker was Vice President, Don Brems, Secretary, and Ron Kopicko, treasurer.

Growing in strength in accordance with the Greek movement on campus, the IFC proves itself to be a valuable contributor to ideas and activities at Western.



Row 1—Dick Reyff, Dave Potter, Ed Lawrence, Ron Preston, John Mills, D. Ned Hovater  
 Row 2—Larry Bonifield, Grover Dotson, Rusty Soronen, Charles Krupp. Sponsors Dr. Milton Greenberg and Dr. E. J. Asher, Don Button, Gerald Benford  
 Row 3—Gay Theman, Ron Gordon, Ronald Kopicko, Burke Campbell, Bill Wright, Tom Gibson, Don Brems, Alex Forrester, Donald Hoyt, Dave Howell

---

## INTER-FRATERNITY COUNCIL

The brotherhood of Kappa Alpha Psi is truly a fine one. The members of this organization can well boast of it's achievements both in past years and present times.

Since KAP's inception eight years ago the brothers have consistently contributed outstanding performers to Western's Varsity Teams. Add to this their excellent record of participation in intramural sports and the Greek week games and you can well see

how active the KAP's are. The Homecoming activities and their own dance along with a frantic pledging season are also things which do not escape their eyes.

President of the group this year was Grover Dotson; Gerald Benford was Vice-President; while Phillip Loving and James Walker filled the offices of Secretary and Treasurer. Sponsor for the brothers was Mr. L. O. Baker.

---

## KAPA ALHA PSI

---



Row 1, left to right; Grover Dotson, Gerald Benford.  
Row 2; Robert Nichols, Phillip Loving, Walter Owens and Mr. Lee O. Baker, sponsor.







Row 1—Dale Thompson, Bob Cox, Jack Humphries, John Morier, Jim Boyd, Jack Motley

Row 2—Jerry Johnson, Bob Wathen, John Wright, Jim McCain, Gene Wallace, Alan Quick, Roy Widmer, Bruce Crowley, Don Yardley

Row 3—Richard Sandel, Ed Lawrence, Larry Crittenden, Floyd Eberts, Fred Hoag, Frank Savage, Terry Swanson, Garry Walters, Dave Howell, Bob Peterson

Row 4—George Gordon, Tom Fricke, Bill Wiswell, Rod Beck, Pat Conroy, Bob Beer, Jack Walsh, Phil Sutton, Jim Berghorst, Charlie Beadles, Bill Bean, Dick Tooker, Dog Lady



**DELTA CHI**

Hailing from their new address on South Street this year is Delta Chi Fraternity. Organized in 1950 as Sigma Alpha Delta, they are completing their first year as Delta Chi, having affiliated nationally in January, 1955. Their purpose is to encourage a high scholastic average and promote a well-rounded social program.

Delta Chi's major project at present is their new house, which they are renovating to provide facilities to house every member of the fraternity. Four floors of space are available and are quickly being put into shape through cooperation of the entire group.

Social functions are also an important aspect of fraternity life, and Delta Chi certainly provides a varied and interesting program. Their Christmas formal is one of the highlights of the school's social functions. Parties with sororities, acting as host for A.W.S., pledge formals and banquets, and serenading sweethearts round out their well-filled social program.

Officers for the year were: James Boyd, President; Eugene Wallace, Vice President; Jack Humphries, Recording Secretary, Tom Fricke, Corresponding Secretary, Dick Sandel, Treasurer; Don Yardly, Sergeant-at-Arms; Bob Wathen, Social Chairman. Sponsors for the year were Fred Hoag and Frank Savage.

Vivacious queen, animated octopus and Delta Chi's ingenuity gave us "The Lost City" for Homecoming.



They honored Joan Randall with a serenade



Fore! Delta Chi's puttin' booth for the carnival.



The "Delt Sigs", as the men from the house on South St. are known, hold a high place among the fraternities on Western's campus. Their aims are to provide their brothers with a well rounded college life and a look at their agenda will bear this out.

Competition in intra-mural sports, where they are always high in the standings, plus a very real and avid interest in student government only begin two of their many activities. Social affairs include, banquets, parties, closed dances, serenading and the very popular Carnation Ball, a high spot on Western's social



## DELTA SIGMA PHI

calendar. The Greek week and Homecoming activities are also places where the Delt Sigs are well known. The fraternity scholarship race is not ignored either and plays a most important part in a brother's college life. A busy schedule certainly but the men in Green and White are up to it.

Officers for this year were: Don Hoyt, President; Dave Sinclair, First Vice-President; Jerry Roach, Second Vice-President; Duane Varner, Secretary; and Wes Knapper, Treasurer.

Serving the group as sponsors were Mr. Robert Wetnight, Mr. Andrew Luff and Dr. George Hilliard.

Row 1: Steve McPherson, Fletch Gruthoff, Ron Whightman, Don Bower, Bob St. Claire, Bob Long, Dick Sosnowski, Rod Metcalf, Al Ericson, Roger Marvin, Bob Worline, Joe Newby, Fred Longner

Row 2: John Berryman, Jim Crouse, Bob Anderson, Dave Born, Gerald McGregor, Dave Sinclair, Don Hoyt, Jerry Roach, Duane Varner, Bob Brayton, Tom Bordon, John Milnes, Don Thorson, Tom Taube

Row 3: Jeff Wayman, Don Briggemen, Bill Ballov, Al Forrester, Wil Bryce, Milford Weinbert, Herb Wesner, Paul Atkins, Gavy Devore, Dick Crawford, Paul Shelby, Bob Ridley, Art Smith, Larry Ritchie, Jim Sylvester, Bill Lewis, Kent Clair, Bob Cheesman

Row 4: Ray Vandersteen, Gak Noel, Jim Wilson, Dick Hurni, Al Jantz, E. Dick Lee, Dick Hestwood, Bill Hestwood, Bob Warner, Paul Boss, Harry Magel, Jim Montgomery, Tom Peters, Bob Spewcer, Don Brems, Ron Dean, John Daggett





Her majesty Ronalie Kelly reigned over the Carnation Ball.



The Snow Carnival was the challenge and the Delta Sigs accepted . . . winning this trophy chiefly for



their work of art which took first place in 'Snow Sculpture.'





Row 1: Richard Ross, Al Baird, Billy Purdy, Donald Button, Jerry James, Richard Bloomfield, Robert Barrett, Douglas Thomasma  
 Row 2: Les Abbott, Richard Pitman, Jack Moore, John Smith, Robert Baribeau, Bruce Monica, Chuck Yoder, Louie Vandenboich  
 Row 3: Donald Flower, Jim Henwood, John Miller, Larry Johnson, Tom Gibson, Ed Hart, Dave Gable  
 Row 4: Kenneth Deacon, Ed Gang, Dennis Kuhn, Donald Howell, Fred Buys, Dick Dolbee, Stanley Stewart, Richard Barnhill, Richard Forde, Al Voelker

One of the newest national fraternity members on Western's campus are the proud possessors of the golden heart. From 1951 until November 19, 1955, the organization was known as the Sigma Epsilon. A banquet-dance followed their initiation into the ranks of Sigma Phi Epsilon, third largest fraternity in the U. S.

Even with all the preparations that had to be made for this event, the Sig Eps still found time to take prizes in both float and lawn displays during the Homecoming festivities.

Social functions for the year included the annual "Heartbeat" dance, sorority parties, serenades along with numerous closed dinners and dances.

Officers for the year were Donald Button, Pres.; Bill Purdy, Vice-Pres.; Jerry James, Treasurer; Dick Bloomfield, Secretary; Larry Johnson, House Manager.



**SIGMA PHI EPSILON**



Symbolically, the Sig Eps sponsor the annual Heartbeat Dance.



President Don Button proudly accepts the Sig Ep Charter from Mr. Edward Rottsinger.

In the traditional shape of a heart, the men on Sigma Phi Epsilon serenade their "pinned."



Sigma Tau Gamma is the oldest social fraternity on Western's campus and has just celebrated its 41st year on the hilltop. Established originally as Phi Sigma Rho, it became known as the Forum and then in 1941 it became affiliated with Sigma Tau Gamma, a national social fraternity.

## SIGMA TAU GAMMA

The fraternity has as its chief purpose, to establish friendship, brotherhood and scholarship within the chapter as well as among their fellow Greeks. The main activities for the year were the sponsoring of a Homecoming float, parties celebrating various holidays and hosting sororities, and treating many of the needy boys of the city to entertainment and refreshments during the year.

Officers were George Altenberger, President; Julian Visser, Vice-President; Bruce McClain, Secretary and Joseph Chrystler, Treasurer.



Row 1: Roger Sousley, William Fleming.

Row 2: John R. Bocknowski, Bruce McLain, Julian A. Visser, George T. Altenberger, Richard Reyff, Lyle Huggett.

Row 3: Joseph Chrystler, James Palasek, Ned Bale, Charles Weber, Ray Ybarra, Robert Stephan, Sterling Breed.

Absent from picture: Kenneth Katz, David Potter, Donald Moran.





Utopian ideals provide the Sig Taus with their "World of Fantasy" float for Homecoming.

Fifth place honors went to Sigma Tau Gamma for their Snow Carnival dart booth.



Halloween and its goblins was the only excuse the men of Sig Tau needed for one of their famous parties.





Row 1—Dave Budde, Lew Fanjoy, Marlon Cohn, Duncan Clarkson, Charles Briggs, Dick Christy, Ron Cucuro, Ed Strong  
 Row 2—Gary Hershoren, Chris Choncoff, Stan Woodruff, Paul Kern, Dick Brosier, Chuck Feucht, R. Clark Keyes, Skip Miller, Wally Pipp  
 Row 3—Rich Trudell, Fred Wood, Jim Slis, Don Fink, Bob Shaw, John Mills, John Leese, Mike Dorgan, Ike Almanza, Burke Campbell, Chuck Mattheuseen  
 Row 4—Forrest MacKellar, Dick Reed, Frank Burris, Joe Rapp, Bill Mills, Jim Wilkinson, D. Ned Hovater, Les Robinson, Ken Blayden



## TAU KAPPA EPSILON

The crowning of Homecoming Queen Sally Sleight, the visit of handleader Buddy Morrow, and the annual Ides of March dance were a few of the outstanding highlights which marked a very successful year for Tau Kappa Epsilon.

John Mills handed over the president's gavel to Richard Reed at mid year. Other new officers installed at that time were: Jim Slis, vice-president; Dick Trudell, secretary; Fred Wood, historian; Chuck Mattheussen, chaplain; Ron Preston, treasurer; Dave Budde, pledge trainer; and Don Fink, sergeant-at-arms.

A Christmas party with children from the juvenile home was again held this year at the chapter house and something new was added when the Tekes had a pizza party for members and their dates. For the second consecutive year, the men of Tau Kappa Epsilon captured the IFC Sing Trophy.

Sponsors for the past year were Dr. William Van-Deventer and Dr. G. G. Mallinson. Housemother's duties were carried out by Mrs. Thera Garvison.



Buddy Morrow is presented a check for the March of Dimes by TKE Dick Reed. Mr. Morrow was a dinner guest of the Tekes prior to the Battle of Bands benefit.



"Tip A TKE" was the theme of the Tau Kappa Epsilon booth at the Snow Carnival Fun Fair.

Greek Week brought the caveman out of local Tekes for their Skit Night endeavor.



March 24 was the day when the old Zeta Delta Epsilon fraternity changed its name and became the 72nd chapter of Delta Upsilon.

Delta Upsilon, founded in 1834, is the oldest Fraternity in the United States stressing the idea of non-secrecy. The aims of the fraternity are to promote friendship, the development of character, the diffusion of liberal culture, and the advancement of justice.

The oldest dance on campus, the Sweetheart Ball, and the annual Variety Night program are the Delta Upsilon's contributions to the social calendar.

Fraternity functions include the annual streak and mush dinner, the semi-annual pledge banquets, Homecoming and Cotillion banquets, and frequent parties with the sororities.

Officers for the latest national on campus and the oldest fraternity on South Street are: John Samczyk, President; Charles Krupp, Vice-president; Gary Scoville, Secretary; Don Lightfoot, Treasurer; and John Bugenske, House Manager.

## DELTA UPSILON

Row 1: John Bugenske, Charles Krupp, John Samczyk, Don Lightfoot, Gary Scoville

Row 2: Herman Saitz, Douglas McGinnis, William Lambright, Bruce Caukins, Mrs. Thelma Slaughter, Thomas Haewski, Gerald Giele, George Lubs, Marvin Freedman, Gaylord Thoman

Row 3: Ronald Barchett, Kenneth Keizer, Lawrence Martin, Melvin Lovgren, Herbert Mangnue, Frank Hageman, William Rindge, Louis Miniert, Lawrence Doyle, David Drake, Robert Van Der Weele, Charles Miller, Wendell Clark, Charles Donaldson

Row 4: Richard Laver, Charles Gordon, David Richmond, Marsh Overstedt, Keith Barthlam, William Tomczak, Roger Gill, Barney Sutherland, Roger Sullivan, Kenneth Soronen, Gerald Starkey, John Monte, Richard Shilling, Chester Waszkiewicz, John Mustard

Not in Picture: Peter Sabo, Edward Flanagan





The theme, cupids, hearts, and flowers, gave the campus the ever popular Sweetheart Dance, oldest dance on campus.



Delta Upsilon gave the Snow Carnival their booth.

Miss Carlene Marker, The Sweetheart and her court are introduced by John Bugenske





One proof of Western's expansion is the addition of a new social fraternity onto its campus. The Phi Sigma Epsilon Colony was introduced at Western Michigan College in the spring of 1955 and a year later, February 18, 1956, the Phi Gamma chapter of the forty-six year old national was installed here.

Yes, thirty-two young men will remember the Saturday when formal installation of their fraternity took place. A banquet followed with such guest speakers as Dean Smirh and officers from the national and other fraternities on campus. A dance at the Burdick Hotel climaxed the memorable day.

This very enthusiastic and determined group is dedicated to promoting a closer bond among men stu-

dents of higher educational institutions, so that they might enter into more intimate fellowship with those dedicated to education.

Now that Phi Sigma Epsilon is officially national, the men of Phi Gamma chapter are putting their big plans into action with a semi-formal dance in the spring and a national conclave the next year.

Elected to the big task of leading this new organization were William E. Wright, President; Wayne Van Remortel, Vice-President; Larry Lancaster, Recording Secretary; Wilmer Koster, Treasurer; and Charles Burkett, Corresponding Secretary. Dr. Edward O. Elsasser and Francis Allen acted as sponsors of the group.



Row 1; l. to r.; Gene Miller, Lawrence Monicatti, Larry Lancaster, Charles Burkett, William Wright, Ronald Kipicko, Wayne Van Remortel, and Wilmer Koster. Row 2; Larry Yoder, Lawrence Bonifield, Will Roger Hoida, Ronald Koppula, Charles Schramm, William Green, Eugene Jakubiak, Robert Rosinski, and George Price. Row 3; Frank Allen, William Smith, William Furstenau, Donald Burkland, Richard Hamilton, Lawrence Vanden Tak, Terry Lovett, Robert McLean, Dr. E. Elsasser. Row 4; John Johnson, Joe Novy, Richard Cromie, George Zullo, Jim McGraw, Robert Johnson, Lloyd Freeman, and Donald Stifler.



ROBERT L. BRENNAN  
1930-1955

## *In Memoriam*

Nor all our memories of 1955-1956 at Western will be pleasant for toward the end of the first semester, news came of the death of Bob Brennan, pre-law student.

Bob was a native of Chicago and Oak Park and came to Western as a veteran with a commendable record. While serving in Korea, he received a Certificate of Achievement "For Meritorious Service in connection with military operation against an armed enemy in Korea . . ." He was also awarded the Meritorious Service Medal, the Presidential Unit Citation with two oak leaf clusters, the Combat Infantry Badge, the Army of Occupation Japan, the Korean Service Medal with three bronze stars, the United Service Medal and the Sigmund Rhee Medal.

His record here on campus was also commendable. He was active in the organization of the Western Vets and served as its president up to the time of his death. He was also a member of the Zeta Delta Epsilon fraternity.

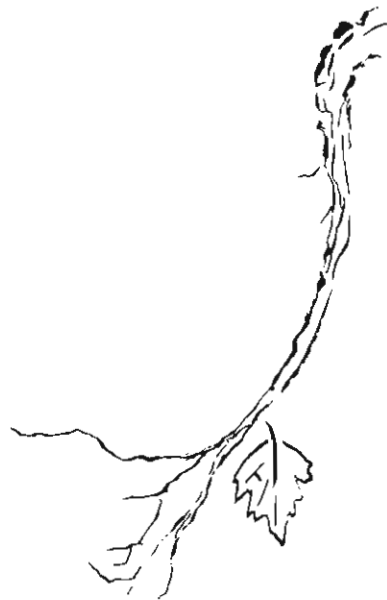







*'Bodily exercise, when compulsory,  
does no harm to the body . . .*

Plato

# Athletics





Row One: M. J. Gary, William V. Weber, C. B. MacDonald, and John W. Gill.  
Row Two: Robert B. Trader, William J. Berry, and Richard Hestwood.

## ATHLETIC BOARD

Seven members, chairmaned by Mr. M. J. Gary, made up this year's Athletic Board . . . an organization responsible for the formation of policies concerning awards, schedules, and eligibility as pertains to Western's intercollegiate sports. Members consisted of Mr. John W. Gill, Mr. C. B. MacDonald, Mr. William V. Weber, Mr. Robert B. Trader, Mr. William J. Berry, and student council president, Richard Hestwood.

The work of the Athletic Department is proving to be of exceptional value to the College not only pertaining to sports but also to the general welfare and good name of Western. This has been done by the exceptional work done in building sports programs up thusly opening opportunities for more participation, establishing a strong feeling of competition and good sportsmanship and the double duty of coaching and instructing the men of Western. Mike Gary served as Director assisted by John Gill.

## **ATHLETIC DEPARTMENT**

Row 1, l. to r.: Ed Gabel, Charlie Maher, John Gill, Homer Dunham, George Dales, Jack Petoskey. Row 2: Ray Sorensen, Roy Wietz, Mike Gary, Don Boven, Paul White, Tom Slaughter and Joe Hoy.





The Physical Education Department, under the direction of Mike Gary, is responsible for the training and conditioning of all male students of Western. The department also instructs the physical education major and minors and those who intend to take up coaching baseball, football, track, basketball and other various sports. The department also sponsors all intramural leagues which are open to all male students.

Left to right: Ray Sorensen, Ed Gabel, Joe Hoy, John Gill, Roy Wietz, Charlie Maher, Mike Gary, Tom Slaughter, Don Boven, Jack Petoskey, Paul Whete and George Dales



## PHYSICAL EDUCATION DEPARTMENT —



**Football**



## VARSITY



Row 1, l. to r: Paul Bos, John Chalapis, Duane Gebben, Gerald McNew, Jerry Ganzel, Jim Devine, Jerry Austin, Chuck Nidiffer and Tom Czyz. Row 2: Paul White, Roy Wietz, Jim Walker, Roman Juzwiak, John Berryman, Bud Breed, Bob Stevens, Bob Soderman, John Sweazy, Charles Beadles, Jack Petoskey. Row 3: Dick Zimmerman, Larry Bonefield, Maynard Niebor, Don McMann, Bob Geiger, Robert Long, Bob Mason, Dick Barnhill and Dave Lillie.

Coach Jack Petoskey's varsity footballers fought a hard uphill battle through the 1955 grid season. What looked to be a promising season at the beginning proved not quite enough to buck the tough and more experienced teams which played the Broncos.

Injuries to key players over the season proved the crippling blow to coach Petoskey and the Western gridders. Western had counted heavily on quarterback Jerry Ganzel to lead a group of young and comparatively inexperienced sophomore backs but Ganzel suffered a severe knee injury in the opening game against Great Lakes and never returned to top form throughout the remaining games.

Western	13	.....	Great Lakes	13
Western	12	.....	Central Michigan	27
Western	0	.....	Bowling Green	35
Western	0	.....	Marshall	28
Western	0	.....	Toledo	6
Western	14	.....	Ohio	40
Western	13	.....	Western Reserve	0
Western	14	.....	Kent State	25
Western	14	.....	Washington	26



Head Coach Jack Petoskey shows he can still smile although having a rough season for 55.



Co-captains Ganzel and Devine talk it over during a break in practice sessions.



Western backfielder gets caught from behind by an alert Marshall lineman.

Shifty halfback Bud Breed, another veteran, was also looked on as a key man in Western's ground attack, but he was struck down about halfway through the season and was hampered by injuries throughout the last month of play. This left much of the running load to be carried by fullback Chuck Nidiffer and halfbacks Bob Long and Dave Lillie.

Three were many bright spots too, for Western football fans. Linemen Jimmy Walker and co-captain Jim Devine were stalwarts in a tough Bronco forward wall opening holes for Bronco backs and stopping the menacing charges of the opposing backfields.

Ironically enough, Western's lone win during the season came over a team which had previously been unbeaten. This feat came about in a 13 to 0 whitewashing of Western Reserve. The only tie of the season came against Great Lakes in the season opener, 13 to 13.

Barnhill unleashes a pass good for a needed gain against Washington University.







Spring session saw the Bronco herd stampeding unto the practice field where they started their conditioning for the coming season.

#### M A C STANDINGS

	Won	Lost	Tied
Miami .....	5	0	0
Bowling Green .....	4	1	1
Kent State .....	4	1	1
Ohio .....	3	3	0
Toledo .....	2	4	0
Marshall .....	1	5	0
Western .....	0	5	0

A thrilling pass play unfolds as a Western defender grapples for the ball with a Great Lakes receiver.







Waldo Stadium, home of Western Michigan College's Broncos.

The 1955 winners of the Western special football awards were Roman Juzwiak, Kalamazoo, who received the Most Improved Player Award and Charles Nidiffer of South Bend, who received the Most Valuable Player Award.

Other letter winners on the Western Varsity were; Edward Anderson, Jerry Austin, Richard Barnhill, John Berryman, Lawrence Bonifield, Paul Bos, Beryl Breed, John Chalapis, Thomas Czyz, James Devine, Jerome Ganzel, Duane Gebbon, Robert Geiger, Robert Long, Robert Mason, Don McMann, Patrick Soderman, Robert Stevens, James Walker, Michael Wooden, Richard Zimmerman, and managers; Charles Beadles, Eugene Jakubiak and William Furstanaw.

Marshall quarterback is smothered by Western defensemen knifing in through to stop a pass play deep in opponents territory.



Talk about being smothered! One can only wonder how the luckless Washington ball-carrier feels who is hidden beneath this pileup.



Bronco grid followers can look for more promising things in the fall as Coach Petoskey expects to bring up quire a bir of good material from a promising Freshman squad who turned in a winning season. With the forming of the Bronco Booster Club, an organization which has contact with more than tweny thousand Western alumni, we can except bigger and better things in the coming years of sports here on Western's growing caampus. And anyone, including coach Petoskey, will probably give you good odds that the Bronco foorball future will grow and progress with the school.



Bob Soderman turns in a beautiful tackle on a Washington University player as he skirts Western's leftend.



Here's a good view of Western's stands as a huge crowd turns out for the season opener against Great Lakes.



And the opener gave the fans a thrilling encounter which saw the Broncos knot the score against a powerful Great Lakes squad.

There was plenty of action behind the scenes too at the Stadium. Head trainer, Ed Gabel was kept busy at the training table as bruises and hard bumps were plentiful. The Bronco's training staff proved time and again the value of experienced and competent trainers to insure the good health and condition of the players.

Another group, usually pushed behind the scene, is Western's highly rated marching band. These flashy brown and gold marchers bolstered the team's morale and gave the students and other spectators some truly fine half-time shows throughout the football season.



Ed Gabel is shown here in one of his familiar roles, taping up a bruised muscle.



Here the band displays the big 'W' and it's framed too. This was often the remark made by Western students after a narrow defeat.



## FRESHMAN FOOTBALL



Row 1: Ritchie, Avers, Courville, Krieger, Zook, Gotting, Fraik, Karpinski (Capt.), J. Watkinson, W. Watkinson, Survillas, Gill, Stusek, J. D. Mitchell, Niebor

Row 2: Bliss, Bell, Rivette, Sherman, J. Mitchell, Scheer, Lett, Durbin, Taft, Earley, Clementz, Eger, Griffen, Vozell, Peshek

Row 3: Gustafson, East, McFanin, Yskes, Murphy, Coville, Lemke, Gualandi, Thompson, Wirth, Kimbrough, Barber, Ralph, Philport, Jensen

Row 4: Pobuda (Mgr.), Stribley, Smith, Hollenbeck, Blackmore, Lynch, Lindeman, Lenhardt, Dittmer, Jakubiak (Mgr.), Finnefrock (Ass't. Coach), McKillop (Ass't. Coach), Cardinal (Ass't. Coach), T. Slaughter (Coach)

Freshman Coach Tom Slaughter.

The record of Coach Tom Slaughter's 1955 freshman grid squad brings better hopes for an improved football future to Westernites. Coach Slaughter's aggregation compiled a 2-1 showing and gave a good display of power and precision in all three contests.

Working effectively from a T-Formation the Frosh rolled over Grand Rapids Junior College, 35-0, stung the Toledo Junior Varsity, 19-0, and were edged by a rugged Bowling Green Frosh squad, 14-13.

Standouts in the backfield were John Ritchie, Don Gill, Roger Avers, Bill Taft and Loren Krieger. Captain and guard Bill Karpinski led a hard-charging forward wall that included Bob Lett, Bob Fraik, Dick Thompson, Gary Hollenbeck, Duane Earley and Dan Survillas.







Ralph Marterie and his 'Crazy Man Crazy' band played for the big Homecoming Dance held in the Men's Gym following the afternoon festivities.

## HOMECOMING

Ralph Marterie, Johnny Long, Bonfires, parades and football were the order for Saturday, October twenty-two, 1955. The Homecoming festivities for 1955 proved to be a great success with dancing at the Sock Hop amid a turmoil of lost shoes and endless, unwavering lineups of entering and exiting dancers to the more serene and orderly Homecoming Dance; a good football game which saw our Broncos taste defeat but brightened by sunny skies and a enjoyable parade; and endless parties and reunions with the grads, Greek brothers and sisters and old and new classmates.





The Zeta Delts' prize winning float was the humorous whale with the tux and the big smile. It won 'best all-around prize' as well as 'most humorous.'



Tri-Sig's contribution to the parade was this gay float.





1955 Homecoming Queen, Miss Sally Sleight.

Miss Sally Sleight, a Battle Creek beauty, is shown with her 1955 Homecoming Queen's Court. From left to right: Heather Harrison, Joan Randall, Queen Sally Sleight, Sandra Allers and Karlyn Zick.





Johnny Long's 'Cotton Pickers' Quartette' entertains at the afternoon Jam Session.

The Sig Eps score a first prize in home decorations with their version of 'His Master's Voice' The Sig Eps are now Sigma Phi Epsilon.

The Delt Sigs take the coveted trophy for 'the most beautiful' float in the Homecoming parade.





## — VARSITY CROSS COUNTRY



Row 1, l. to f: Coach George Dales, Don Richard, Bob Winkler, Co-Capt. Byron Skinner. Row 2: Dave Harrington, Charles Temple, Co-Capt. William Pyle, and John Wardie.

Coach George Dales clocks his runners carefully while they warm up for a meet.

The Bronco harriers, under the able tutelage of Coach George Dales, completed a very successful season winning five dual meets and losing but two. Led by Co-captains Bill Pyle and Byron Skinner, the varsity harriers rolled through a very pleasing season topped only by Miami in the final Mid-American conference standings and running second to a powerful Miami team in the MAC meet held in Kalamazoo. The Broncos were again a close runner-up, behind Notre Dame, in the Central Collegiate. The NCAA meet found the Dales aggregation landing a very respectable eighth place in sub-freezing temperatures. This, incidentally, is the highest place ever won by a Western cross country squad competing in NCAA.





Pyle and Skinner take a break in a training session to discuss the competition for an important future run.

#### 1955 SEASON RESULTS

Western	20.	.....42	Chicago
Western	15.	.....48	Butler
Western	36.	.....24	Marquette
Western	18.	.....41	Bowling Green
Western	41.	.....19	Miami
Western	27.	.....28	Ball State
Western	24.	.....37	Central Michigan

Bill Pyle, Western's big gun in cross country, shown his form on Waldo Stadium track.



Row 1—Dallas Shoesmith, William Manuszak  
Row 2—Coach George Dales, Sam Evans, Francis Wanagoshik, Len Snyder, Howard Biglin

## **FRESHMAN CROSS COUNTRY**

Coach George Dales led a talented frosh track squad through a highly successful season thusly promising bigger and better things to come in the cinder sport at Western.

October eighth of last year saw the freshmen Broncos win the Michigan Jr. A.A.U. Meet at Detroit. Francis Wanagoshik was Western's individual winner with a 10:59.7 time for the two mile grind. October 22, the frosh came in behind Miami in a triangular meet topping third place Bowling Green. The little Broncos also Grand Rapids and Jackson on November 1 and came in third behind Notre Dame and Drake in the Central Collegiate Freshman Races.

# Basketball

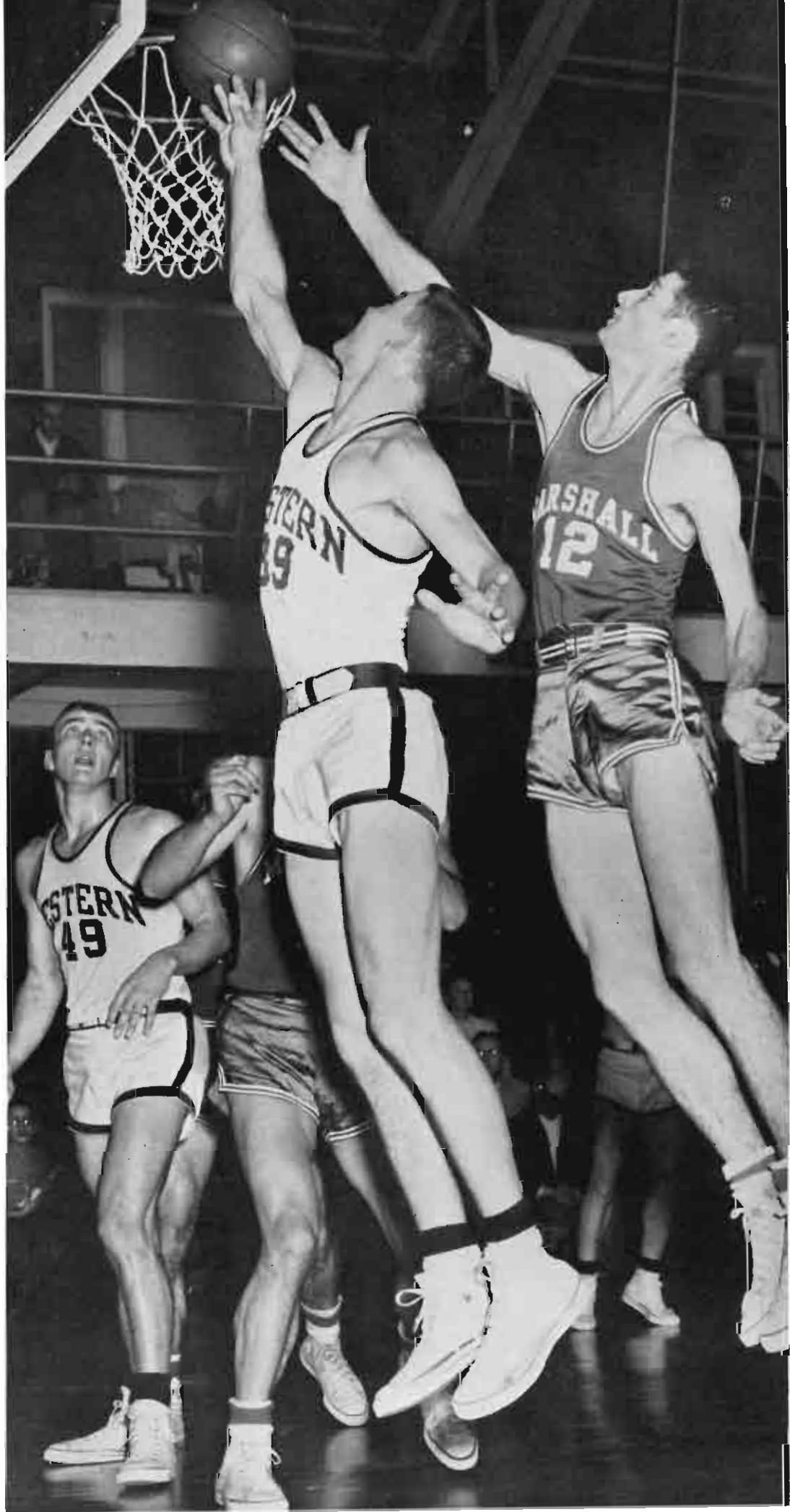



## **VARSITY BASKETBALL**



Row 1 (left to right) Jerry Mitchell, Alan Barkeley, Bob Diment, Fred Corbus, Len Eason, Larry Pedracine.  
Row 2: Trainer Ed Gabel, Coach Don Boven, Roger Newman, Gordon Rogers, Jack Smith, Bill Waun, Dale Blosser, Coach Joe Hoy.

### **1955 RESULTS**

Western 87.....62	Detroit Tech	Western 87.....83	Kent State
Western 72.....67	Northwestern	Western 73.....95	Valparaiso
Western 89.....93	Bowling Green	Western 90.....82	Toledo
Western 68.....73	Central Michigan	Western 90.....97	Kent State
Western 62.....69	Toledo	Western 107.....99	Great Lakes
Western 80.....70	Marshall	Western 84.....71	Miami
Western 89.....52	Loyola	Western 62.....68	Loyola
Western 82.....63	Bowling Green	Western 100.....76	Great Lakes
Western 72.....85	Marshall	Western 76.....70	Valparaiso
Western 86.....74	Ohio	Western 70.....63	Ohio
Western 66.....80	Miami	Western 79.....84	Indiana State

Romping to 13 wins in 22 games during the 1956-1957 campaign, in MAC play, Coach Joe Hoy's varsity basketball squad can look back on a season that witnessed three new scoring records as well as several outstanding team and individual player performances.

For Coach Hoy, this past season will be remembered as probably the most successful that the Bronco coach has had since he began as Western's regular basketball mentor. His nucleus of seven men, were the stalwarts of a well-balanced attack. Such players as Fred Corbus, Bob Diment, Jack Smith, Roger Neuman, Jerry Mitchell, Al Barkeley and Larry Pedracine formed the "Core" of the Bronco's scoring punch and tight defensive play that was characteristic in many of the games played throughout the season. It was an especially memorable year for forward Jack Smith. The 6'5" Junior from Grosse Pointe suddenly "found the range" after the season was underway, and turned out to be a scoring demon for the Broncos. His 445 points is a new seasonal record here, as is his game average of 20.2 points. His single game high of 37 points against Great Lakes broke Hal Stacy's mark of 35 made a year ago.

Jerry Mitchell lays one up for a quick two pointer.



Barkeley goes up for a shot against Marshall but is out of bounds.

A forward pass by Detroit Tech seems good for plenty of yardage. This is basketball?



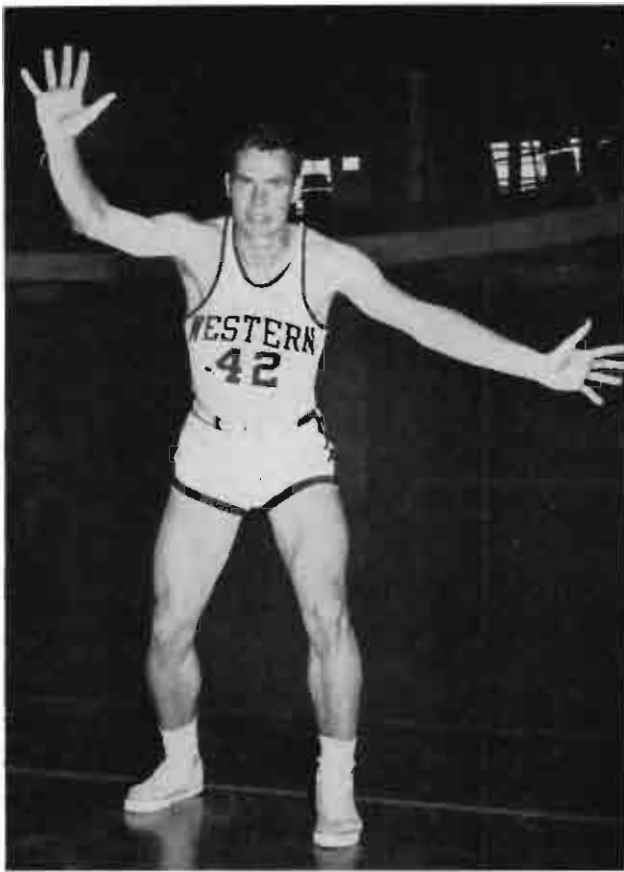

Alan Barkeley



Jerry Mitchell

Robert Diment

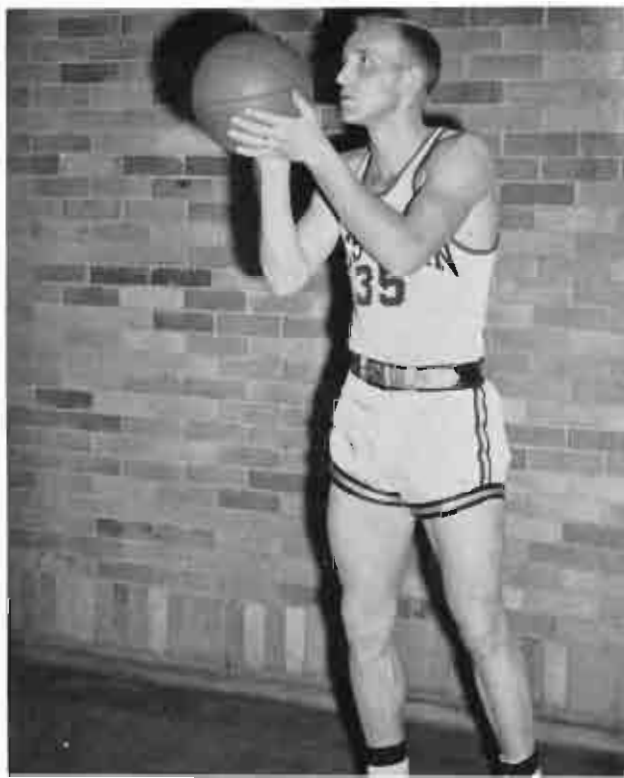

Jack Smith

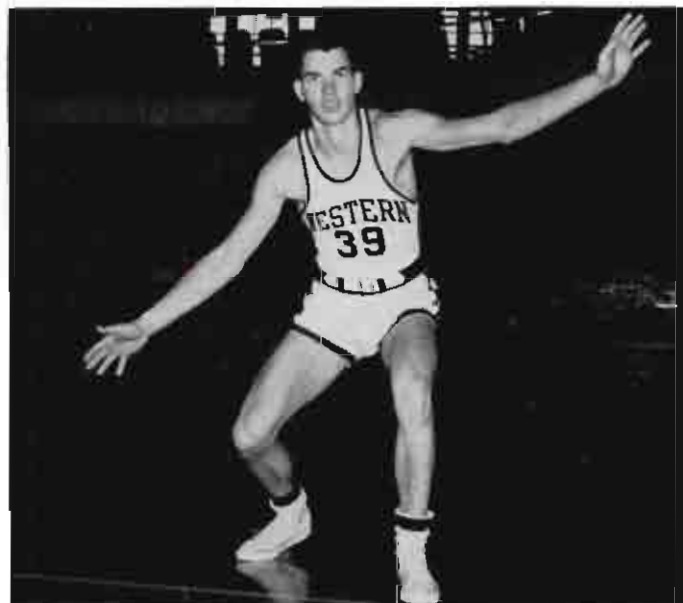



## VARSITY BASKETBALL



Fred Corbus

Western's employment of the fast break wouldn't have been much without the services of guard Jerry Mitchell, whose playmaking ability and occasional long shot were instrumental in the Bronco attack. The return of Bob Diment from the service added considerable scoring punch during the first half of the season, and although the blonde forward slumped somewhat toward the end of the year, he rates an applause for a good, all-around performance. Roger Neuman provided the "fire" which often brought the Broncos from behind, helping them to win many ball games.

Some of the better team showings through the past season were against Marshall, the MAC champion, when the Broncos surprised the West Virginians with an 80 to 70 upset on Western's floor. Other highlights were provided in wins over Northwestern, Miami, Valparaiso, Loyola of Chicago, and Great Lakes.

Len Eason



Roger Newman







Larry Pedracine lofts a jump shot against Indiana State but the Broncos needed more than these two points to top the Hoosiers and Western took it on the chin, 79-84.

Mitchell lays one up for another goal for the Broncos. Jerry, small but very fast and deceptive was a great help to the varsity this year.

## MID-AMERICAN STANDINGS

Marshall	Won 10	Lost 2
Miami	Won 8	Lost 4
Western	Won 7	Lost 5
Toledo	Won 6	Lost 6
Ohio	Won 5	Lost 7
Kent State	Won 5	Lost 7
Bowling Green	Won 1	Lost 11





Jack Smith pushes a shot up against Indiana State as teammate Mitchell cuts under the basket for a possible rebound.

Placing third in the MAC with a 7-5 mark, Western fared well against conference teams. Besides single wins over Marshall and Miami, Bronco victims included Bowling Green, Ohio twice, Kent State, and Toledo. One of the real big accomplishments for the Hoymen this season was a prized 72 to 67 win over Northwestern in the second game of the season.

Nominated to the all-conference second team were forward Bob Diment and center Fred Corbus.

Lost to the team for the next year will be Corbus, Diment, Len Eason, and Al Barkeley, but with several good prospects coming-up from the Frosh squad of the past season, and the return of four other veterans, chances for another successful season for Coach Hoy's charges look very promising.

Bob Diment lays one up and over an Ohio defender while Smith backs up the shot.





Row 1, l. to r.: C. Mitchell, J. Lett, G. Walter, T. McCormick, L. Brown, E. Blair, J. Roducker, B. Wolters, and D. Coleman. Row 2; D. Poduda, W. Kerns, T. Lenhart, J. Marz, D. Hollanbeck, D. Thompson, L. Phonix, L. McAulay, B. Brooks and Coach Tom Slaughter.

## FRESHMAN BASKETBALL

Under the able tutelage of Coach Tom Slaughter, the Freshman basketball squad compiled an impressive record of seven wins against just four losses.

Sprinkled with an ample balance of height and speed, the frosh could claim victories over such reputable foes as the Toledo and Valparaiso J. V. teams. Coach Slaughter's outfit reach the "century" mark twice during the season, in whipping the Hope J. V's., 100 to 33, and in downing the Grand Rapids Calvin J.V. squad, 104 to 79.

Ed Blair, a River Rouge product, compiled 100 points in the final five games of the season to lead the team with a 20 point average. Captain-elect Laverne Brown of Scotville was the season's high scorer however, with 176 points in 11 games for an average of 16 per game.

# Baseball





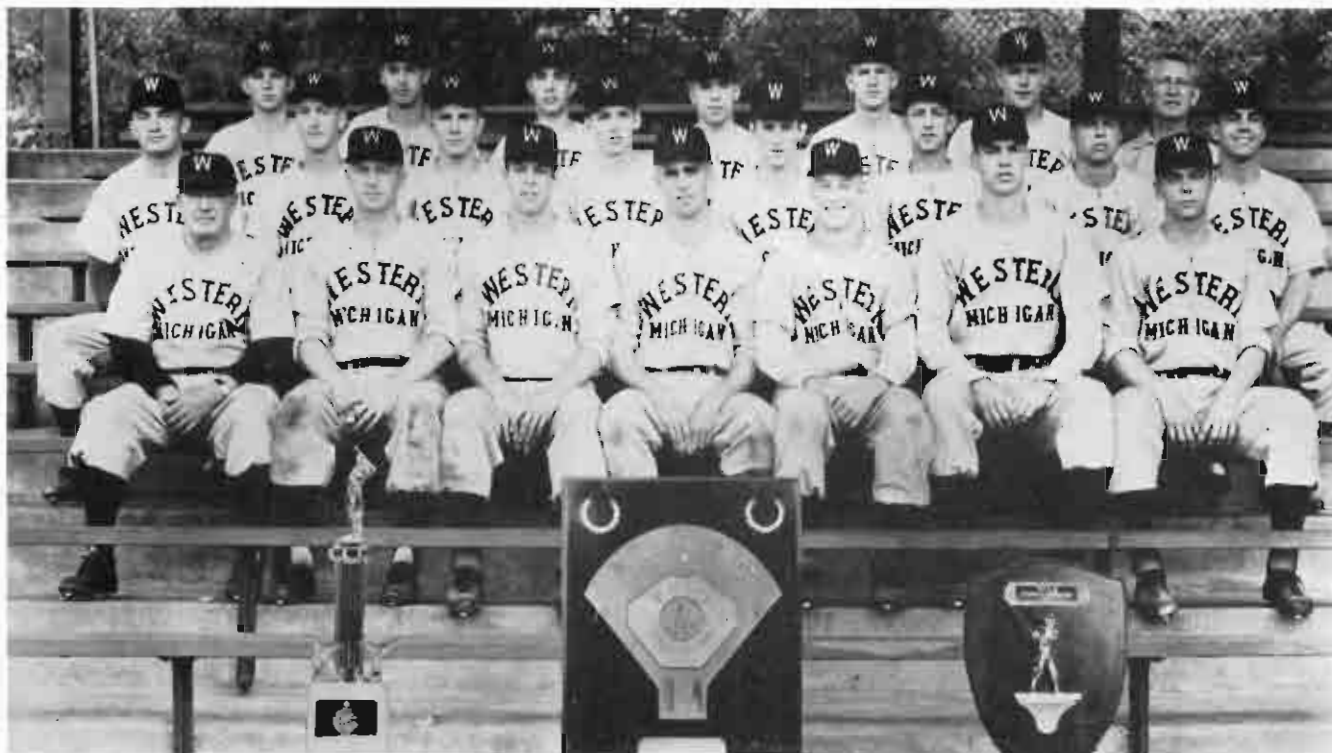

Row 1, l. to r: Coach Charlie Maher, Al Nagel, Bill Lajoie, Gary Graham, Lowell Johnson, Jack Smith and Miki Schwartzkoff. Row 2: Don Finnefrack, Dick Erickson, Freed Messner, Roger Eggers, Jim Smith, Gene Frechette, Gerald Sposito and Wayne LeNeave. Row 3: Tom Czyz, Norb Krings, Jerry O'Connell, Leland David, and Mgr. Don Anderson.

## VARSITY BASEBALL

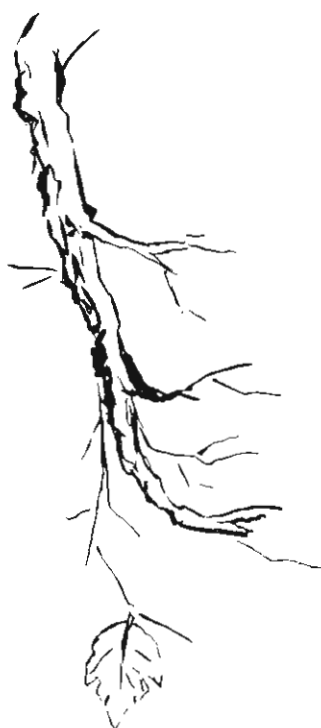

The 1955 Bronco team whizzed through a rigid Mid-American Conference schedule with a perfect 9-0 mark, and lost only three games during the entire season. They walloped Ohio State and Alma for District Championship and then went on to Omaha and the College "World Series."

There is much to be said about the 1955 edition of the Western Michigan College diamond squad. First of all, it is only fitting that a tribute be paid to the team's coach, Charley Maher. Here is a man who, being taught in the "old school" of Baseball technology, has continually built his teams year after year on the idea that you must have complete balance to have a winning ball club. He looks for the fielder as well as the hitter. Maher's '55 team had a pretty good dosage of both. His outfield of Nagel, Lajoie, and Johnson was rated as the best in college ranks last year by sportswriters all over the country. His infield was young and inexperienced, but like any Maher-coached infield, all it needed was a little time, and it would develop into a solid defense against enemy grounders and line drives.

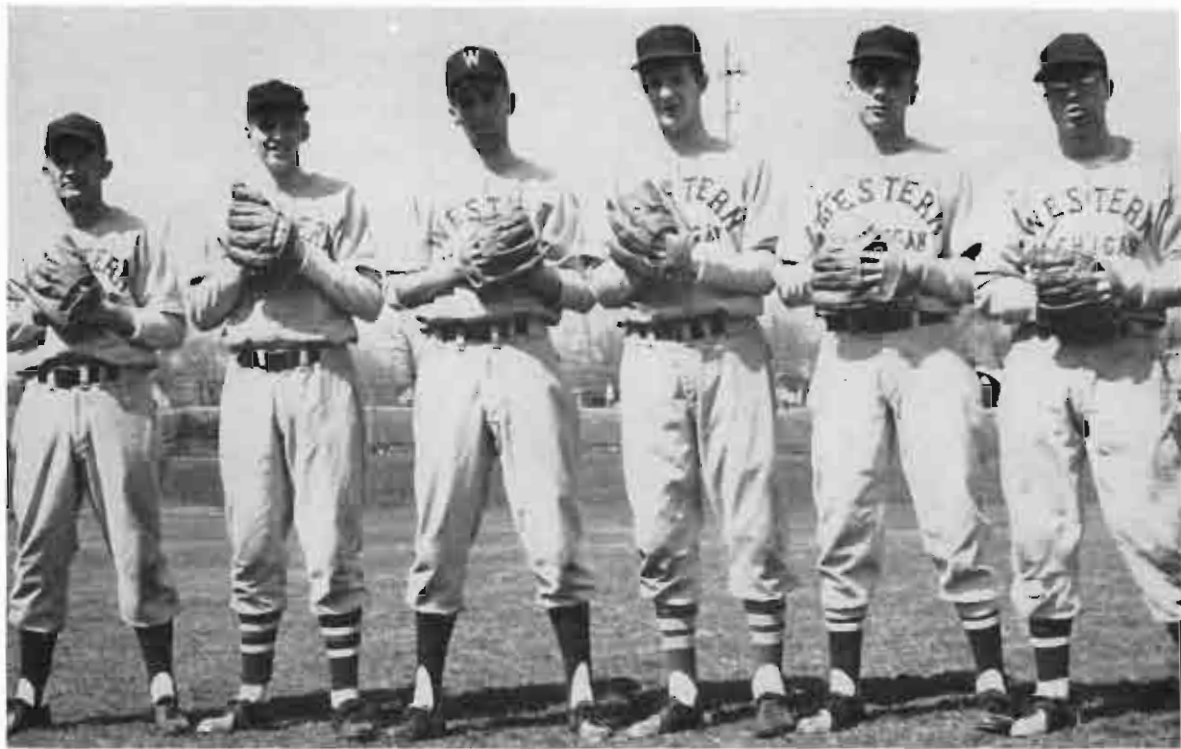

Shown here is the Western pitching staff that rocketed the Broncos through their most successful season. From left to right: Don Finnefrock, Roger Eggers, Gary Graham, Jim Smith, Mickey Schwartzkoff and Gerry Sposito.



Lee David puts the tag on a Miami player trying to slide into third.



Wayne LeNeave comes across the plate with an important run against Alma in the District Playoffs.

#### RESULTS FOR 1955

Western	16.....	4	Ohio State
Western	6.....	7	Ohio State
Western	3.....	1	Ohio State
Western	10.....	1	Marshall
Western	1.....	0	Iowa
Western	6.....	5	Ohio
Western	7.....	5	Michigan
Western	4.....	3	Kent State
Western	9.....	7	Kent State
Western	8.....	7	Miami
Western	15.....	3	Miami
Western	1.....	14	Michigan State
Western	16.....	3	Toledo
Western	26.....	0	Toledo
Western	7.....	3	Western Reserve
Western	7.....	1	Western Reserve
Western	17.....	6	Glenview Navy Base
Western	0.....	2	Notre Dame
Western	6.....	4	Wisconsin
Western	8.....	5	Wisconsin
Western	15.....	10	Notre Dame

Baseball action at Hyames Field, home of the Western Michigan College Broncos, 1955 National Collegiate runnerups at the College World Series at Omaha





Freed Messner, catcher, was one of the spark-plugs of Tournament play. His fine work at bat and behind the plate was a key to the Broncos' success.



Western runner slides head first under the Western Reserve third sacker.

## — VARSITY BASEBALL

Maher's pitching staff was built around such capable hurlers as Roger Schwartzkoff, southpaw Gary Graham and Roger Eggers, with such men as Jim Smith, Gene Frechette and Don Finnefrock standing by to help when needed. This crew of six hurlers combined efforts for an over-all seasonal and tournament record of 21 wins against just four losses. Schwartzkoff and Graham together mustered 15 of those victories, Roger tallying eight and Gary pulling down seven.

Western over the years has proved to be a formidable opponent for Big 10 teams, and this past season was no exception. Coach Maher's aggregation amassed a total of nine victories over Big 10 schools over the year, including four wins over Conference champion Ohio State, two of which were in NCAA tournament play. Other Midwestern victims included Iowa, shaded 1 to 0, Wisconsin, beaten twice, Michigan once, and a comeback 15 to 10 decision over Notre Dame, in which the Broncos wiped away a 8 to 0 deficit to win in 13 innings.

Nagle hits the dirt sliding under the throw at home as the Michigan State catcher awaits the ball.







Freed Messner scampers across the plate in the game against Alma during the District Playoffs.

#### DISTRICT PLAYOFF SCORES

Western	8	9	Alma
Western	3	0	Alma
Western	15	4	Alma
Western	1	0	Ohio State
Western	5	8	Ohio State
Western	7	4	Ohio State

#### RESULTS OF NCCA FINALS—OMAHA

Western	4	1	Arizona
Western	5	4	Oklahoma A&M
Western	9	0	Wake Forest
Western	7	10	Wake Forest
Western	6	7	Wake Forest



Lajoie slides into third in the final contest with Ohio State for the District Championship.

## NCAA TOURNAMENT

Major League teams left their mark on the Bronco campus by signing such men as outfielders Bill Lajoie and Al Nagel and pitchers Gary Graham and Miki Schwartzkoff, who, as a Sophomore, would have had two more full years of eligibility with Coach Maher's outfit had he decided to remain in school.

Another interesting note is the number of All-American mentions gained by the Bronco team. Bill Lajoie and Gary Graham were both solid selections on college All-Americans, while Nagel and Lajoie were unanimous selections on the Mid-American conference team.



The big guns of Western's hitting attack were the slugging outfield. At left, Lowell Johnson, .341; center, Bill Lajoie who hit .400; and Al Nagel, .328.

ense scene is this shot of Western's bench during the final game with Ohio State. Coach Maher Trainer Ed Gabel watch Western's batsman while other players await their turn at the plate.





## FRESHMAN BASEBALL

Compiling a 9-1 record, Western freshmen baseballers once again swept through to a successful season last spring. Coach Gill's junior Broncos played five teams, with two games against each opponent. The opposition was provided by Grand Rapids Calvin, G. R. Junior College, Flint J. C., Henry Ford Community College and Central Michigan. The only loss of the season came in the tail end of a doubleheader with Central's Chippewas.

Jack Rumohr, Tom Goldsberry, Bill Blackwell, Fran Kruszka and Bill Waun were the backbone of a fine pitching staff. Top infielders included Dave Robertson, Pat Dawson, Don Stiffler, Jim Heidenreich and Bob Mason. Behind the plate Tom McClanahan and Dick Smith shared the duties. Outfielders Ron Monson, Ken Roselli, Terry Mack, Dick Sosnowski and Dick Croteau saw considerable action.

Row 1, l. to r: Kruszka, Erhardt, Monson, Mack, Robertson, Wilson, Sosnowski, Harbour and Ermoian. Row 2: Coach Gill, Neesley, Karwoski, Stifler, McClanahan, Sweazy, Goldsberry, Rosinski, Fisher, Croteau and Asst. Coach Matson. Row 3: Todd, Hradek, Heidenrich, Beckley, Dawson, Arnold, Roselli, Waun, Youngblom. Row 4: Blackwell, Rumohr, Smith, Winegar, Mason, Antlocer, Parks and Holland.



# Spring Sports







Back Row-Captain John Hudson, William Pyle, Val Eichenlaub, Leonard Eason, Russell Henderson, Robert Adelizz, Coach George Dales.

Front Row-Byron Skinner, Donald Snow, Donald Richard.

Missing letter Winners-John MacKenzie, Robert Bailey, Donald Koch, Richard Madden.

## --- **VARSITY TRACK** ---

Western's track team came through with another impressive season in 1955 under the capable tutelage of Coach George Dales. The thinclads rounded into form slowly during the indoor season as they dropped close dual meets to Central Michigan and Marquette. However, they bounced back to finish second behind a powerful M.S.U. team in a triangular meet at East Lansing. Michigan State rolled up 92½ points to 49-5/6 for the Broncos, while Northwestern was a distant third with 33-1/6. In their last scheduled meet of the indoor season they swept to an easy win in a triangular meet with Chicago and Bradley, piling up 62½ points to Chicago's 42 and Bradley's 25½. The squad then traveled to South Bend where they finished third in the third annual Central Collegiate Conference Indoor Championships. The meet was won by the host school, Notre Dame, with 55½ points. Michigan Normal was second with 31½, Western third with 26, Marquette fourth with 25½, while Drake, Central Michigan, Bradley, and Wayne rounded out the entries.

Len Eason broke Western's shotput record last year putting the shot 48 feet, 8 inches.



Once out under the bright sunlight the Broncos started clicking. They ran away from Ball State, piling up 88 points to the Hoosiers 39. They celebrated that victory by tromping Purdue 76-53. One week later the Broncos made it three in a row by edging Central Michigan 63-59, thus avenging an indoor defeat at the hands of the Chippewas. Western's next outing was a dual meet with a strong Marquette squad, in which the Broncos suffered a close 62-60 defeat. This loss was followed by an  $84\frac{1}{3}$ — $57\frac{2}{3}$  defeat administered by Miami of Ohio, who is beginning to make a habit of winning the Mid-American Conference Meet. However, Western bounced back to win the last triangular meet of the season, scoring 70 points to better Bowling Green's  $58\frac{1}{4}$  and Cincinnati's  $26\frac{3}{4}$ . The Broncos went on to show fairly well in both Drake and Ohio Relays, before competing in the M.A.C. track meet.



The one mile relay team which placed third in the Chicago Daily News Relays included John MacKenzie, Dick Wedel and Byron Skinner standing; and Don Richard and John Hudson, bottom.



The 1956 two mile relay team is pictured here and consists of Don Richard, Bill Pyle, John MacKenzie and Byron Skinner.

## VARSITY TRACK



Edward Avery gets up steam in a practice session. Ed is up from the Freshman team of 1955 and is being heavily counted on for the 1956 season.

In the M.A.C. meet the Broncos finished strong second with 73 points, as compared to Miami's 85½. Bowling Green was third with 44½ points, followed by Ohio U., Western Reserve, Kent State, and Marshall, in that order.

Two new records were set during the season: one by John MacKenzie, who ran the half-mile in 1:54.6 (this is also a Mid-American Conference record), and by Len Eason, who put the shot 48 feet 8 inches for a new school record. John Hudson also ran brilliantly in the short dashes, piling up many points. He also won the 60 yard dash in the Indoor Michigan A.A.U. meet and the C.C.C. meet at South Bend, and won the 50 yard dash in the Cleveland Knights of Columbus meet. The mile relay team, composed of Byron Skinner, Bob Bailey, John MacKenzie, and Val Eichenlaub, also took a first in the C.C.C. pole vault championship by soaring 13 feet four inches.

John MacKenzie, big gun of Western's runners, shows his stuff on the Waldo Stadium cinder path.



Coach Dales gives John Hudson some pointers on fast starting.



Left to right, row 1: Dick Sweeny, Don Bruggerman, Maurice Sykes, Edward Avery, Roger Shepler, Jerry Beckner, Phillip Ballien, Bob Winkler and John Wardle. Row 2: Alan Dickson, Covert Lefler, Daniel Survillas, Jerry Inman, Jack Hopkins, Charles Griffith, Richard Ferguson, Robert Geiger, David Harrington, Don Lukins, William Sweet and Coach Dales.

## FRESHMAN TRACK

The 1955 Frosh Track Team established many new records under the able leadership of George Dales during last season. In the Michigan A.A.U. Al Dixon set a new record in the Novice 600 with 1:15.4. The 880 Relay Team set a new school record of 1:33.8. April 30 in the John Bos Relays the Frosh took 12 of 18 first places with John Warder setting three meet records. On May 9 the Frosh topped Bowling Green and Cincinnati and one week later whipped Notre Dame Frosh 70-2/3 to 59-1/3. The little Broncos also whipped Ferris Institute, established two records in the Outdoor Mich. A.A.U. and won the M.A.C. Triagraphic Championship for the second straight year topping Miami and Bowling Green.



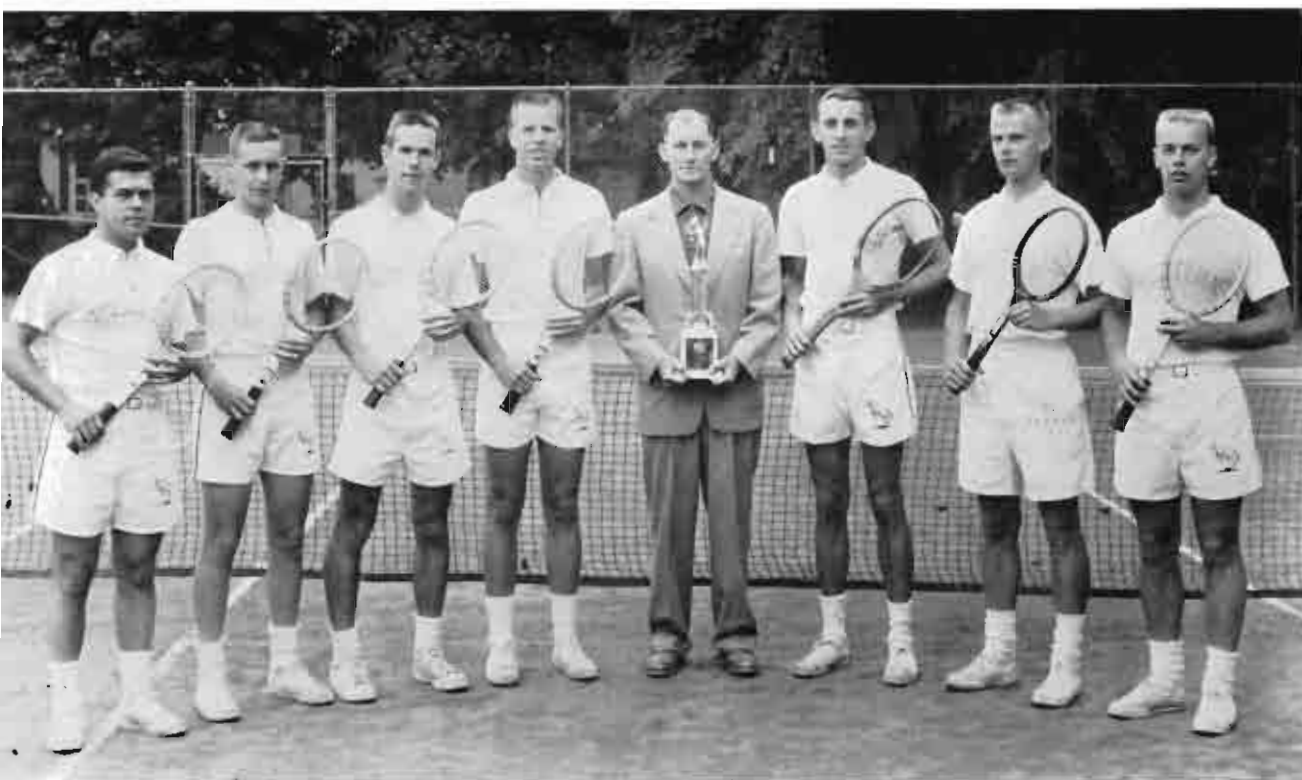

Left to right: George Carpenter, Charles Donnelly, Cliff Strong, Ed Foster, Coach 'Hap' Sorensen, Jim Farrell, Jack Vredevelt and Denny Telder.

## --- **VARSITY TENNIS** ---

Western's tennis team came up with another astounding year in 1955 as they dropped only two matches out of sixteen. One of the losses was to a strong Michigan squad by the score, 5-4. The other administered by Tulane University led by one of the top seeded amateurs in the country, Ham Richardson.

Coach Ray Sorensen had an excellent squad to work with including three men of 'number one' caliber Ed Foster, Jim Farrell and Jack Vredevelt. The squad boasted an amazing 86-9 singles record and a doubles record of 76-14. Included in these victories were ten shutouts over such powers as Vanderbilt, Detroit University, Cincinnati and Notre Dame.

Jim Farrell shared the Number One spot during 1955.



In the Mid-American Conference Meet held on the campus of Ohio University, the Bronco Netmen did equally well as they rolled over the other squads into first place with 17 points followed by Miami with 13. Marshall and Bowling Green were in a distant tie for third with three points each.



Fans saw a quick blur as Jack Vredevelt lets go a smashing drive during a home match.

## 1955 RESULTS

Western	Opponent
9	0 David Lipscomb
1	7 Tulane
9	0 Vanderbilt
9	0 U. of the South
9	0 Bowling Green
9	0 Wayne University
9	0 U. of Detroit
7	2 Purdue
9	0 Cincinnati
7	2 Michigan State
4	5 Michigan
9	0 Iowa State
9	0 Chicago
9	0 Notre Dame

Ed Foster alternated with Farrell and Vredevelt in number one position for the season.



## FRESHMAN TENNIS

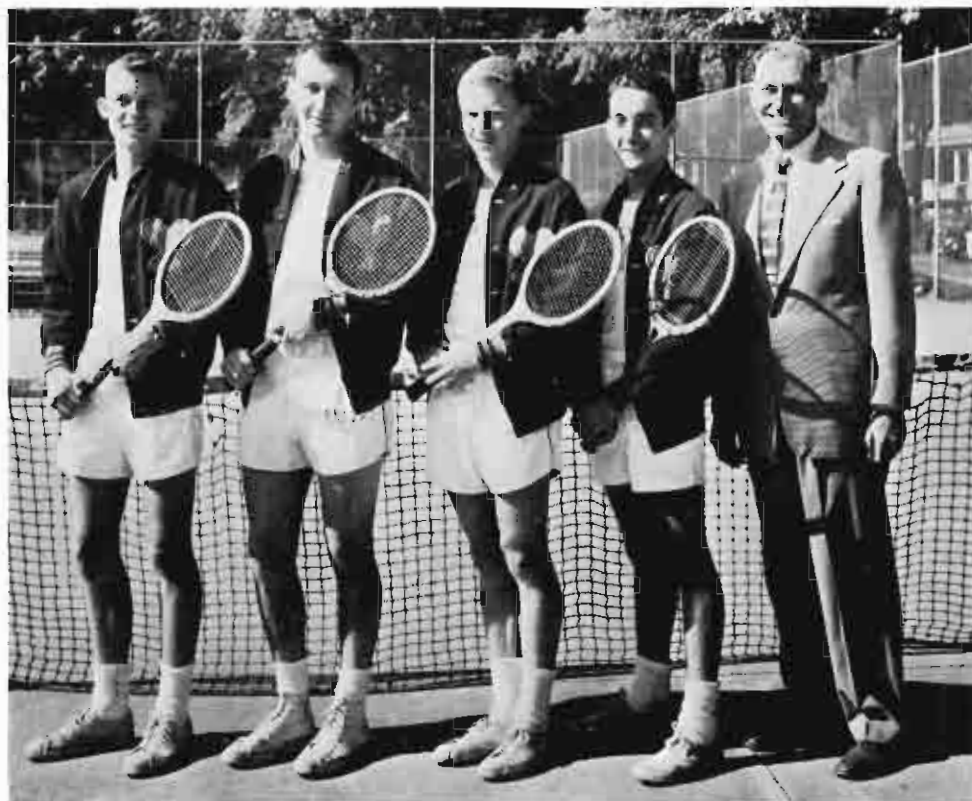

Left to right: Charles Feucht, Dick Drinan, Larry Yoder, Bob Jenkins and Coach 'Hap' Sorensen..

### 1955 RESULTS

Western	6	1	Henry Ford Com. Coll.
Western	5	2	Grand Rapids J. C.
Western	4	3	Tri-State, Indiana
Western	6	3	Tri-State
Western	6	1	Muskegon J. C.
Western	6	1	Muskegon J. C.

Western's Freshman Netmen compiled another brilliant record during 1955 as they swept to victories in all of their six matches. The team was paced by Larry Yoder who was undefeated in both singles and doubles competition. Other numeral winners were Dick Drinan, Chuck Feucht, Bob Jenkins and Bob Oakley.

## GOLF

Western's Varsity Golfers turned in an excellent season under the guidance of Coach Roy Wietz emerging with a 10-4-1 record as compared with a losing record of 5-8 the year before. They topped such powers as Wabash, Miami, Wayne and Valparaiso.

Coach Wietz did a good job of rebuilding after losing all four of his 1954 lettermen. The Broncos finished in fifth place in the Mid-American Conference with Ohio taking top spot. Lettermen for the year were Ray Bovee, Fred Osmer, Stan Fleece and Chester Faram.



FRESHMAN GOLF Front, l. to r: Alex Forrester, Jim Coyne, Fred Wood and Neil McPherson. Back Row: Coach Roy Wietz, Tom Arch, Pat Abbott and Dick Barnhill.



Front, l. to r: Ray Bovee, Chester Faram, Fred Osmer. Back row: Coach Roy Wietz and Stanley Fleece.





Left to right: Mickey Leimer, Pat Byrnes, Mary Bachman, Darlene Paulsen, Terry Lewis and Bruce Crowley.

## CHEERLEADERS

The Bronco Cheerleaders have had a successful season. They didn't lose a game! The athletic board presented each member with a new monogrammed sweater. To complete the uniform, each girl was given new tennis shoes. Western's student body contributed a few more stronger voices. As the season progressed, the Bronco athletes were bolstered to greater heights by many faithful supporters in the grandstands. An attempt was made to give Western a card section. This plan was defeated by the stronger "battle of the suitcases."

The new cheerleaders are chosen at a published date set during the spring. They are judged by an appointment board, consisting of Mr. Robert Trader and two campus representatives (usually the Presidents of Men's Union and Student Council). Awards are given to those cheerleaders meriting them, at the close of the year.

Here the cheerleaders give a sample of their brand of physical support which they give at the varsity games.



Volleyball is but one of the active sports taught and practiced in the physical education department. Here the men learn the fundamentals of the game.



## **MEN'S PHYSICAL EDUCATION**

Balance, strength and agility come in handy on the gruelling horizontal bars. Here physical education majors and minors learn the basic exercises on the bars.



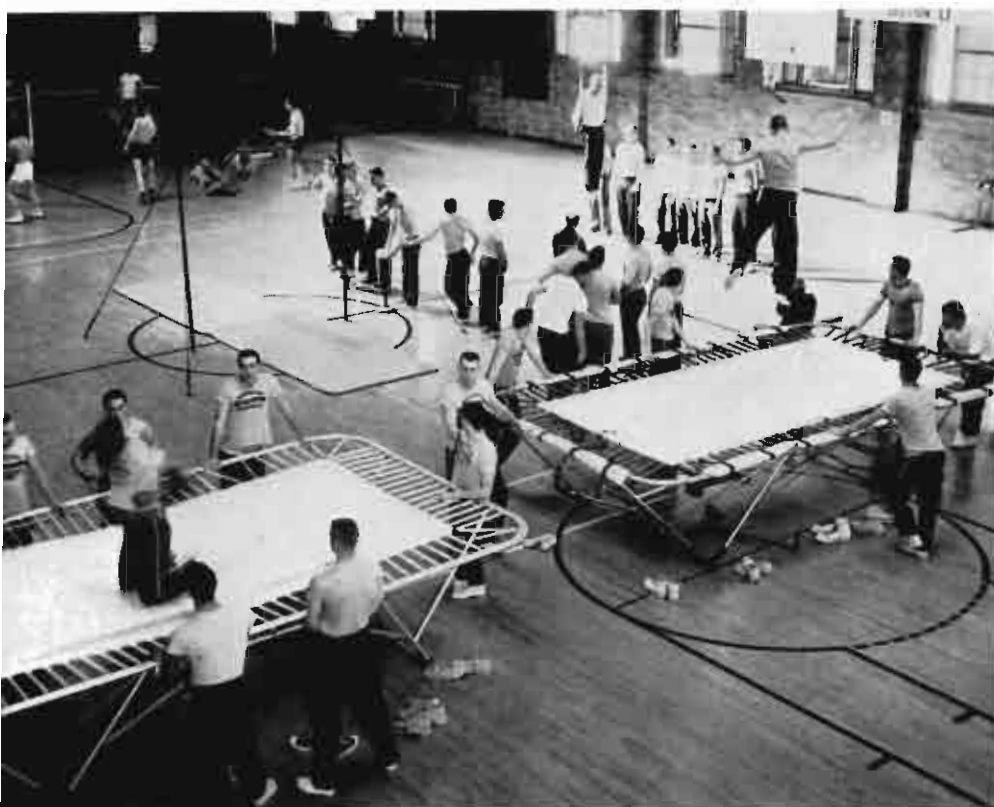

Physical education majors and minors experience various exercises in the men's gym such as the trampoline, horizontal bar, the rings and playing badminton.

Balance, strength and coordination are employed exercising on the rings.

## **MEN'S PHYSICAL EDUCATION**

The Physical Education Department at Western is responsible for the general physical education program for all male students. All male students not engaged in The ROTC unit are required to secure three semester hours in physical education.

General physical education classes cover most indoor and outdoor sports giving a wide variety of exercises and general knowledge concerning various gym, field and track sports. Majors and minors in this department are, of course, given much more specialized courses including the fundamentals of the sport they wish to reach and a wide variety of physical exercises and games that could be used in teaching physical education.



The Women's Physical Education Program at Western supplies all female students with the necessary physical exercise to enable them to be more physically fit and able to live a healthier life while at school. Building a strong body aids the building of an alert mind. Women going into the teaching profession especially those interested in the physical education field are supplied with information which they will use in planning a physical education program for the students in the schools where they will eventually teach. The health, educational, and recreational aspects of physical education are all considered in providing instruction in all types of sports, both individual and team categories.

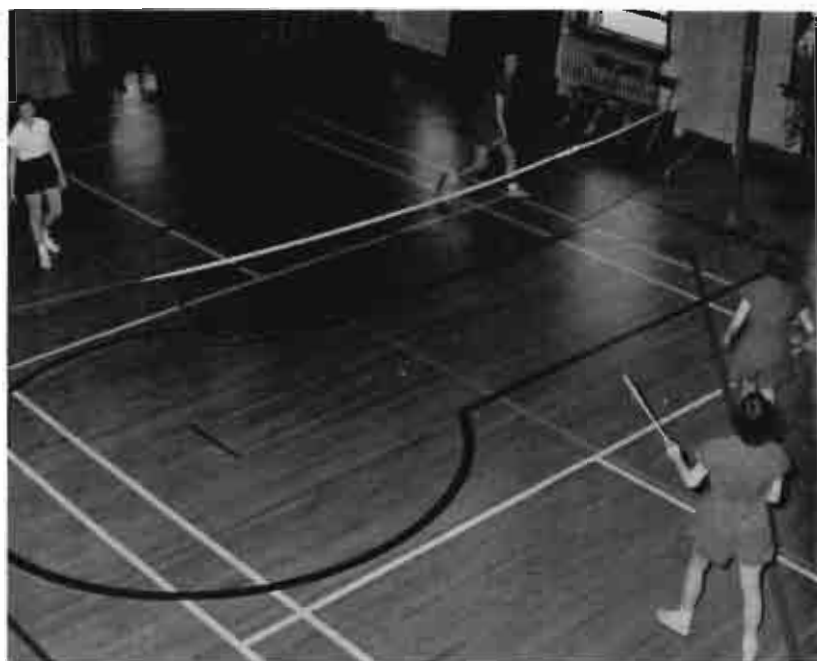

Badminton is one of the more popular games during the many physical education classes. Here several students are learning the fundamentals of the game in the women's gym.

## WOMEN'S PHYSICAL EDUCATION



Women's Physical Education Tennis Team. Front L. to r: Phyllis Faunce and Pat Nelson. Back row: Miss Douglass (coach), Gerrie Thompson, Mary Thomson, Libby Holtz, Ann West and Bonnie Noorman.





Here the girls display a variety of gymnastic stands and positions which they learn during a class gymnastics. Such exercises as these tend to give more grace, poise and balance.

## WOMEN'S PHYSICAL EDUCATION—

Badminton, tennis, volleyball, gymnastics and golf are but a few of the games and exercises experienced in the various physical education classes. The girls are introduced to the fundamentals of the games and then instructed more fully by observation, supervision and the actual participation. All majors and minors participate in special courses designed to give them more detailed information and experience in the instructing of special games and sports as well as a well-rounded general course.



Warm weather brings the girls out of doors for classes and special instructions in outdoor sports. Here the class is practicing the elements of good driving during a golf class.



Life saving and general swimming instructions add to the curriculum of the women's physical education department.

Rounding out the curriculum, the department offers very popular courses in swimming, archery, and modern dance. And out of these are formed two of the most active organizations on campus . . . the Modern Dance Club and the Water Sprites. Each group presents an annual show to exhibit the skills gathered over the year.

Department directors include: Miss Margaret Large, Mrs. Helen Brown, Miss Eleanor Douglass, Miss Joette Hains, Miss Doris Hussey, Miss Crystal Worner, Miss Isabel Crane, and Miss Mary Bottje.

Eyes sharp enough to hit an apple on the head though they don't actually attempt to do it, these lady Robin Hoods.



Grace, charm, and poise . . . products of the modern dance, another feature of the phys ed department.









*"He hath no leisure who useth it not..."*

George Herbert

# Activities





One of the most interesting and exciting assemblies brought the Stone-Camryn Ballet Company to Western.

## ASSEMBLIES

Assemblies, that something extra that rounds out a college education, were highly diversified this year thanks to the efforts of the assembly committee. Among the programs students savoured a tasting of ballet, of theatre, and of foreign affairs.

The schedule of programs began with the visits paid us by Brigadier General Claude Dewhurst who spoke on coexistence. Other lectures to follow were "Books on Profile" with Virginia Peterson and "The Russian Problem" with Louis Fischer.

The dance came to us with the Stone-Camryn Ballet Company of Chicago and their highly original program centered around the choreographical interpretation of "The Shooting of Dan McGrew."

The famous Louis Fischer presented a lecture on "The Russian Problem."



The theatre made two contributions to the fare of assembly programs by bringing to campus the Dublin Players' production of Shaw's "Pygmalion" and "Two's A Company," an interpretive reading program with Edith Atwater and Albert Dekker.

Members of the assembly committee were: Mr. Frank Householder, Dr. Zack York, Dr. George Bradley, Miss Alice Le Fevre Carolyn Fox, Jim Bowen, Pete Cooper, Pat Mastej, and Pat Arnold. Mr. Thomas Null served as chairman.



Brigadier General Claude Dewhurst visited us in October.



Albert Dekker and Edith Atwater presented "Two's A Company."



Cotillion King Donald Koch welcomes Buddy Morrow's vocalist to the campus with Dick Hestwood, student council president and George Carpenter, president of Men's Union.

---

## COTILLION

---



Night Trainer . . . Buddy Morrow in the Cotillion Spotlight.

The social event of the year . . . Cotillion. This dance sponsored by the Men's Union brought band leader Buddy Morrow to Western last spring. This year's orchestra was a closely guarded secret at press time and rumor pointed its finger. Would it be "Stan The Man," or Sammy Kaye or the Dorseys? We couldn't find out!

Her Majesty Lura Sullivan reigned over the annual R.O.T.C. Military Ball.



## R. O. T. C. BALL

Queen Lura Sullivan with her court: Jo Barinotti, Barbara Rees, Mary Enos, and Jan Hildreth.



The highlight for the men of R.O.T.C. comes each spring with the Military Ball . . . a regal affair reigned over by a queen who becomes an honorary Cadet Colonel. Though plans for this year's ball were well underway at press time, the names of the queen and her court were stamped TOP SECRET. Such was the case with last year's royalty who are honored here . . . Queen Lura Sullivan, Jo Barinotti, Barbara Rees, Mary Enos, and Jan Hildreth.





Adding to the festive mood of the Holidays is the annual Delta Chi Christmas Ball.

## DANCES

AWS Twirp Semi-formal "Autumnal Equinox" gave coeds the bidding.



Very few weekends pass but what several dances dominate the campus scene . . . in fact when the dorms hold their formals, some five or six balls are going at once. Tradition singles out the Cotillion and the Homecoming Ball but the decision as to the most important dance is difficult to make.

Dispersed between Homecoming in the Fall and Cotillion in the spring, the campus jumps to such dances as the J-Hop, the Topsy Turvy, Buttrons and Bows, and a variety of others, each cleverly named.



Sigma Phi Epsilon instigated something new with their Heartbeat Dance this year . . . the selection of a sweetheart, a move they hope will become a tradition for them and the campus.



The men of Delta Upsilon are proud of their dance and its theme, The Sweetheart Ball, as is evidenced by their well-made decor.

## BROWN AND GOLD FANTASIES

"We Are The Committee" sings three of the stars in last years take-off on senatorial investigations.



Members of this years ill-fated staff: Seated, Jim Malloy (later replaced by Katherine Szymczak) and Carlene Marker, assistant student directors; Mr. Feber DeChaine, Faculty advisor. Standing, Max Steele, assistant business manager; Hubert Williams, business manager; and William Alexander, student director. Not present, Mrs. Marcella Faustman and Mr. Tom Fulton, both faculty advisors.



Still smiling after weeks of gruelling rehearsal, the chorus line for last year's "Singing Saucers."



Dress rehearsal . . . "Singing Saucers" . . . jitter-bug floorshow for the people of outer space.



Four more members of this year's ill fated staff: Tom Richmond, musical director; Sherwood Snyder, designer; Carolyn Fox, choreographer; and Eleanor Crane, costumer.

One of the highlights of the spring semester is the student written and student produced musical, the Brown And Gold Fantasies. The 1954-55 script, "Singing Saucers," staged a cleverly satirical Fantasies of flying saucers and senatorial investigations written by Robert Ryan.

The curtain no more than lowered and work began on this year's show. Soon the second semester was upon us and excitement mounted as the cast was selected, the music written and the settings designed . . . then politics reared its ugly head and the show folded. However, there is still a group on campus determined to keep the ten year old tradition alive for Western.







The delightful comedy "The Second Man" starred Lynn Salisbury, Sylvajean Hauch, Sherwood Snyder and Carolyn Fox



The Salem witchhunts provided the dramatic background for "The Crucible" which starred (left to right) Jean Hartman, Patricia Atkins, Max Steele, Sherwood Snyder, Jim Starr and Jerry Halbert. Jerre Locke sits on the upper level with Alma MacDonald.



## DRAMA

The 1955-56 theatre season opened with "The Crucible," a highly intense drama centering around the Salem witch-hunts of 1692. Under the direction of Dr. Zack York, this production put the stamp of "professional" on Western's theatre. This stamp was again inked in reviewing Faber De Chaine's first directing chore for Western with the sophisticated and delightfully entertaining "The Second Man." Having carried their audiences to the peak of theatre the department selected for their final production, "The Lady Is Not For Burning", a brilliant Climax . . . thus marking the 1955-56 season as one of the campus theatre's greatest.



Directors Dr. Zack York and Mr. Faber De Chaine check last minute details.



Christopher Fry's "The Lady's Not For Burning" featured Dorothy Coyne, Robert Barrett, Thomas Cassidy, Lynn Salisbury, Douglas Andrews, Donald Bozarth, Peg Wallace, Herman Saitz, and Gayanne Slye.

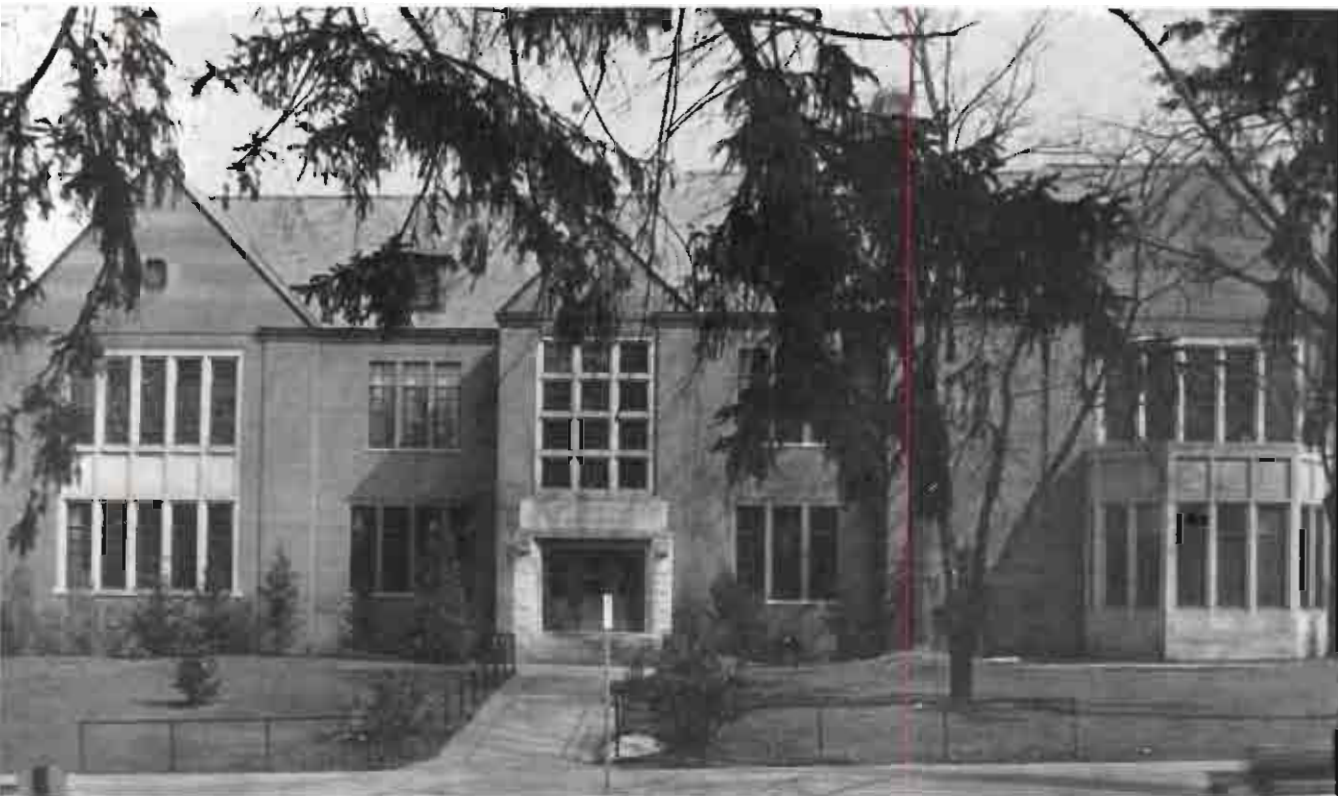

Center of student social life, Walwood Union, focal point of many extra-curricular activities.



If they're not in their rooms, they're probably taking a coffee break at the more than popular snack bar.



Extra-curricular activities on campus have their focal point at the student union, most popular building on campus soon to be replaced by the new on the west campus. Whether it's a cup of coffee, an organizational meeting, or just a gab session, the facilities of the union provide it . . . all jumbled with a juke-box background.

Theta Upsilon turned the union ballroom into a scene of gaiety for their annual Heart Fund Dance.



The Men's Union sponsored several lively open houses at the union during the year.



## GREEK WEEK

Dessert in abundance, the hilarious pie-eating contest.



The president's race, feature of the annual outing.



Greek God Dave "Sam" Spayde



A track meet proves the athletic skill of the Greeks on campus.



Mary Blandford, Greek Goddess 1955.



The 1955 Greek Week celebrations held last May proved to be the annual highlight for Western's numerous modern era Grecians. The mythical gods of ancient Greece would have marveled at the marathon races, thrilled to the daring chariot riders, and applauded the daring boat racers, to say nothing of the unscheduled swimming competition.

The entire celebration was complete with the choosing of a reigning god and goddess, picnic and ball games, races and pie eating contests, topped by the brilliant Greek ball, 'Moonlight on Mount Olympus', held in the Union Ballroom.



The Delta Chis take a wide turn where an arrow should have been directing them shoreward while the natives (Delta Upsilon) shout encouragement?



The TKES dash over the finish line in the chariot race held in Waldo Stadium to take first place.

---

## **BROWN and GOLD**

---

This is the forty-fifth edition of the Brown and Gold Yearbook, a tradition that has carried us from stately white pillars to cubistic towers. It represents hours and hours of work on the part of the staff, whose main objective has been to record the highlights of the 1955-56 school year at Western. This is a job that starts before the fall term opens and is not complete until students receive their personal copies. In fact, the initial steps for the forty-sixth Brown and Gold have already been taken.

DON E. MORAN, Editor



JOSEPH CRISLER, Business Manager

SHERWOOD SNYDER, Assistant Editor







Above: Gail Stuart, Darlene Berghofst, Elaine Parker, Sally Vandykal, and Norma Cochran . . . secretarial.  
Below: Donna Pindar, and Peter Cooper, literary.

Above: Sally Reid, Janice Jaqua, and Ruthmary Persons . . . make-up.  
Below: Ken Buehler, Dick Chormann, Dick Schmaltz, and LeRoy Turner . . . advertising.

GERALD DEMINK, Advertising Manager  
LARRY TAYLOR, Art Editor  
WALLY PIP, Sports Editor



JUDY HEIT, Secretarial Editor  
BOB SWAYZE, Photography Editor  
BILL THOMAS, Assistant Photographer







Editor, PAT MASTEJ

**HERALD**

The work of the Herald Staff is an interesting and an everlasting one. The business staff constantly solicits advertisements and worked out the budget. Photographers are sent out to capture campus highlights on film, staff artists run through their routines, and reporters write and type furiously to meet the deadlines. These are the tasks that make the Ty House buzz from September to June.

The work on one issue is no more than completed when the staff members busy themselves with the next publication. Between Fridays are many hours of hard, hard work . . . reporting, writing and re-writing, lay-out, picture taking and developing, typing, proof reading, and last minute additions (always a plague). And after the frenzy, the nervous tension, there comes that well deserved feeling of accomplishment to the entire staff when they see the final results of their efforts in print.

Business Manager, LeROY TURNER



Uncle Pete Cooper at the typewriter giving out with some more campus revelations and Herald copy.



Makeup is handled by Elaine Rasmussen, John Provancher and Mary Jane Montello.



Business reports are handled capably by Pete Herber, Arlene Moore and Norm Osborn.



Final proof reading is one of the more important chores on the Herald staff and is done here by Barbara Fiedorek, Sally Hockwood and Gordon Moerdyk.





The circulation department is kept busy counting and distributing the weekly Herald. L. to r.; Polly Cooper, Nancy Alkema, Charlotte Mason, Nancy McCandless, Roselene Rose, and Pat McCandless.



Marsh Overstedt and Robert Baribeau delivering Herald copy to the linotype operator at Western's print shop.

Departmental editors, l. to r.; Bob Swayze, Photography; Karen Gernant, Production; John Provancher, News; Dave Holcomb, Feature; Marilyn Gaut, Society; and Harry Evans, Sports.







The Ty House. The circulation building houses the Herald on its second floor and the Brown and Gold on the first.

## HERALD

The Herald's General Staff. L. to r.; Barb Fiedorek, Jan Culler, Dave Holcomb, Sally Lockwood, Elaine Rasmussen, Harry Evans, Pete Cooper, Karen Gernant, Gordon Moerdyk, Marilyn Gaut, Bill Thomas, Mary Jane Montello, Larry Bullock, and John Provancher.









*"We are advertis'd by our  
loving friends." . . .*

Shakespeare, King Henry VI

# **Advertisers**

## **To the Advertisers**

*On behalf of the staff of the 1956 Brown and Gold I would like to gratefully acknowledge the cooperation and good will of our advertisers.*

*Through them a better book is made possible and many new friends, readers and customers become aware not only of the various products and services of their community but also the close contact among subscribers, advertisers and the students of our city and college.*

*don e. moran, editor*

The pursuit of knowledge, tied closely with vocational objectives, provides the incentive for the complete academic program offered by Western Michigan College. Excellent instruction, modern surroundings and comfortable living are bywords on one of the Midwest's finest campuses.

## Western Michigan College, Kalamazoo

Paul V. Sangren, President



Administration  
Building



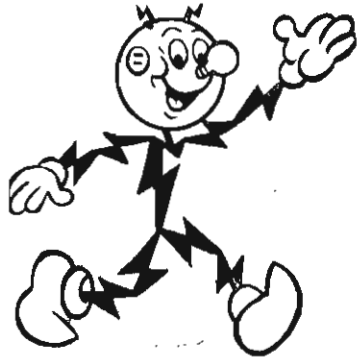

## **Good Luck GRADUATES!**

Today the goal you aimed for more than a decade ago is at hand. For most of you this is a fitting climax to years of study and hard work — graduation. Some of you may choose to continue your formal education, others will go into industry or the business and professional world. But wherever you go and whatever you do the experience you had, the knowledge and understanding you have acquired, and the principles you have lived by during the past four years, applied to your new endeavor, will make your life richer and fuller.

### **CONSUMERS POWER COMPANY**

---

## **GILMORE BROTHERS**

"ESTABLISHED 1881"

*Department store with escalator and elevator service  
to and from all selling floors.*

**SEPARATE MEN'S STORE**

**SEPARATE TOY STORE**



# “JAHN & OLLIER AGAIN”

A slogan signifying a service created to excel in all things pertaining to yearbook design and engraving.

We have found real satisfaction in pleasing you, the yearbook publisher, as well as your photographer and your printer.

## JAHN & OLLIER ENGRAVING CO.

817 W. WASHINGTON BLVD., CHICAGO 7, ILL.

# Can You See . . . . . the future in their eyes?

*We think it's there*



THE FUTURE of this country . . . this community . . . and this company is all tied up in the optimistic outlook of today's young people. It is difficult to prophesy what tomorrow will bring. But this we know, it is young people like you whose lives will be most affected. "Peace in our time" may become a reality. Scientific advancements will become commonplace. And improved medical practices will stretch man's life cycle considerably. The future is yours. Keep your eyes on it. And keep your eyes on the future of the Sutherland Paper Company. We're in this thing together.

**SUTHERLAND PAPER COMPANY**  
KALAMAZOO, MICHIGAN • SANTA CLARA, CALIFORNIA

**Your  
CAMPUS SIDE  
BANK**

invites you to make this a  
headquarters for all of your  
banking needs

Checking Accounts • Savings Ac-  
counts • Travelers Checks • Auto  
Loans • Safety Deposit Boxes •  
Money Orders • Night Depository

"THE BANK WITH THE CLOCK"



**Industrial  
State Bank**  
*College Westside*

**BANKING HOURS**

DAILY — 9:00 A.M. to 3:00 P.M.

WED. EVES. — 6:30 to 8:00 o'clock

SATURDAYS — 9:00 A.M. to 12:00

BANK BY CAR — 2 "Drive-In" Windows to Serve You

---

**THE "1956 BROWN AND GOLD" IS BOUND IN A  
MOLLOY-MADE COVER BY THE S. K. SMITH COMPANY  
2857 NORTH WESTERN AVENUE, CHICAGO, ILLINOIS**

---

They help make this book possible.

**SUPPORT OUR ADVERTISERS**



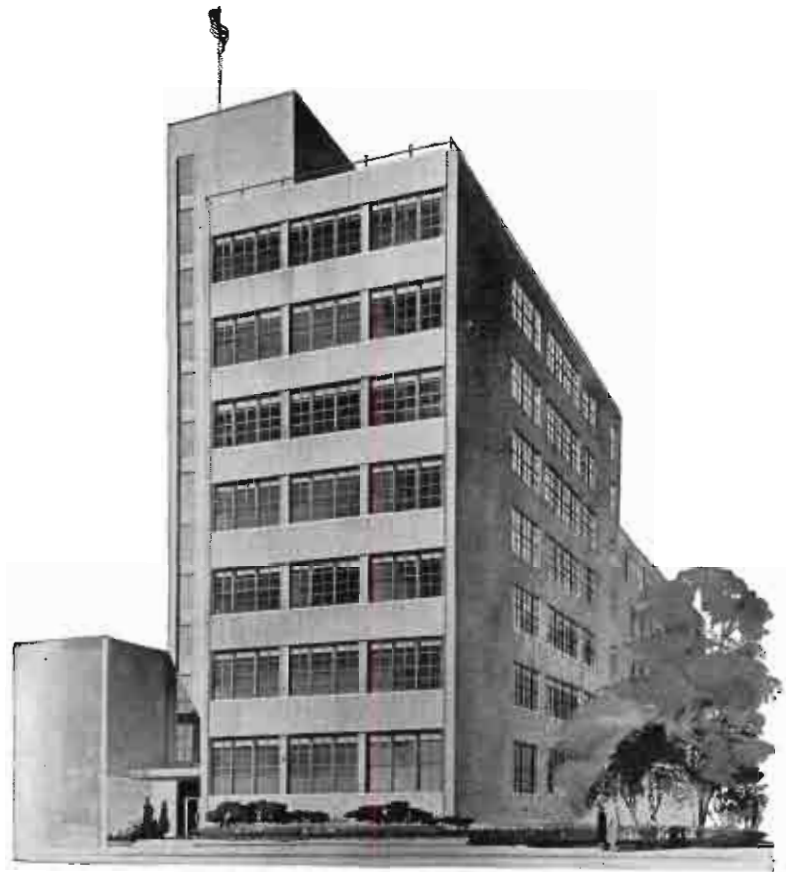

## Graduate School of Service

This Telephone Building in Kalamazoo, like all the others across the country, stands as a symbol of service to the community and to the nation.

For college men and women, it is a "graduate school" well worth considering. For the telephone business never stands still. It takes good people to provide good telephone service, and they are constantly moving ahead, finding new ways for even better, faster means of communication. Learning never ceases.

From college to career is an easy, natural step when that career is with the telephone company. We'll be glad to discuss opportunities with you at any time.

**MICHIGAN BELL TELEPHONE COMPANY**

## X-CEL STATION NO. 2

West Michigan  
Between Campuses

"Where students save real money  
on their gasoline purchases"

Headquarters for  
COLLEGE STYLES

✓ SLAX  
✓ SWEATERS  
✓ JACKETS

## KALAMAZOO PANT CO.

Retail Store

300 E. MICHIGAN AVE.

## STUDENT INDEX

Aalbrecht, Joan 194  
Abair, Mary 105  
Abbott, Joyce 82, 195  
Abbott, Leslie 73, 212  
Ackerman, Richard 93  
Acosta, Daniel 38, 164  
Adadon, Nancy 186  
Adams, Jacqueline 38  
Adelizzi, Robert 260, 184C  
Adkins, Judith 38  
Agnew, Robert 73  
Ainsworth, Calvin 38  
Albrecht, Stephanie, 93  
Aldrich, Cleo 38  
Alkema, Nancy 82  
Allen, Carol 73  
Allen, Mary Ann 38, 190  
Allen, Max 184C  
Allen, Roger 73  
Allers, Dorothy 38  
Alm, Gail 109, 151

Almanza, Isideo 28, 216  
Allenberger, George 38, 214  
Altizer, Louise 93  
Amann, Helen 155  
Ames, Marlene 82, 151  
Anildon, Anita 179  
Amiss, Avis 191  
Amos, Dean 182D  
Amrhein, Margaret, 73, 151, 155  
Andusen, Anne 93  
Anderson, Barbara, 151  
Anderson, Barbara 106, 170  
Anderson, Carol 93  
Anderson, Charles 82  
Anderson, David 179  
Anderson, Donald 38, 150, 252  
Anderson, Enoch 121, 127  
Anderson, Gene 38  
Anderson, Edward 38, 184C  
Anderson, James 73, 121  
Anderson, John 39

Anderson, Joyce 92  
Anderson, Karen 82, 170  
Anderson, Phyllis 150, 170, 173  
Anderson, Robert 210  
Anderson, Valerie 82, 156  
Andrews, Alice 73  
Andrews, Nancy 73, 149  
Andrews, Shirley 73, 161, 199  
Andrus, William 39  
Ansara, Lawrence 137, 179  
Ansard, Frederick 39  
Antlore, Stan 82  
Antilla, Charles 150  
Apotheker, Francis 73  
Appleyard, Rhea 200  
Appleyard, Richard 82  
Arends, Robert 39  
Arent, Mary Lou 151, 179  
Armstrong, Charles 179  
Armstrong, Nina 73, 194  
Armstrong, Stanley 137, 179, 180



## CLAUSING

HEAVY DUTY, PRECISION  
METALWORKING and WOODWORKING

MACHINES FOR SCHOOL and INDUSTRIAL SHOPS

**CLAUSING DIVISION, ATLAS PRESS COMPANY**

KALAMAZOO, MICHIGAN

Congratulations

## MASTER-CRAFT CORPORATION

DIVISION OF SHAW-WALKER CO.

**Manufacturers of Modern Accounting  
Forms and  
Quality Loose Leaf Products**

KALAMAZOO, MICHIGAN

## The Style Shop

A Complete Fashion Service

COATS, SUITS, DRESSES, FURS & ACCESSORIES  
MILLINERY AND FOOTWEAR  
for  
WOMEN, MISSES AND JUNIORS

217 South Burdick Street

Phone 3-1381

## COLLEGE GULF STATION

At the Five Corners  
Kalamazoo 8, Michigan

"WE GIVE S & H GREEN STAMPS"

ROY DECKER, Owner

Yes, we have a service truck

Phone 5-9668

## MALNIGHT'S BAKERY

116 West Michigan Avenue

Phone 2-3733

Arndt, Arlene 73, 144  
Arndt, Ray 73  
Arnett, Jack 155  
Arnold, James 39  
Arnold, John 82  
Arnold Suzanne 39  
Arnold, Patricia 202  
Ash, Betty 82, 161  
Atkin, Eileen 82  
Atkins, Gail 82  
Atkinson, Martha 28, 129, 190  
Aton, Avery 135  
Audrus, William 182D  
Aurit, Nancy 73, 110, 194  
Austin, Jerry 184C  
Avers, Roger 235  
Awe, Carlton 93  
Axford, Beverly 93  
Ayers, Carolyn 73, 105, 133  
Ayotte, Dorothy 93  
Ayotte, Lucille 93

Bach, Hanne 82

Bachman, Mary 82, 176  
Baehre, Henry 135  
Baer, Theodore 39, 151  
Bailey, Alice 39  
Bailey, Edna 74  
Bailey, James 39  
Bailey, Robert 39, 260  
Bairas, Rosamond 74  
Bairas, Thawa 73, 151  
Baird, Alvin 212  
Baker, David 39  
Baker, Vivian 82, 145  
Balcom, David 40, 164  
Baldwin, Linda 93  
Bale, Ned 40, 214  
Ball, Harold 93  
Barber, Philip 93  
Barber, Robert 40  
Barber, Thomas 93  
Barchett, Ron 218  
Braden, M. Kathryn 155  
Barea, Norman 40  
Baribeau, Robert 74, 133, 179, 212  
Barinotti, Joanna 74, 105, 156, 196

Barkeley, Alan 40, 244  
Barnes, Barbara 74, 170, 196  
Barnhill, Richard 82, 212  
Barrett, Robert 212  
Bartholic, Beverly 94, 176  
Bartless, Lois 155  
Bartnick, Barbara 74, 154  
Bashaw, Lewis 74  
Bates, Elaine 83, 151  
Bates, Linda 93  
Bates, Sharon 94  
Batson, James 94  
Battershell, Don 182D  
Baxter, Walter 179  
Baxter, William 150  
Bayne, Joan 191  
Barthlan, Keith 218  
Beach, Betty 94, 202  
Beach, Harvey 74, 136  
Beadle, Elton 40  
Beadle, Herbert 94  
Beadle, Richard 40  
Beadles, Charles 83, 208  
Bean, Bill 208

# The College Inn

1128 W. Michigan Ave.

MR. and MRS. BURNS, Proprietars

*"Where the Scholar gets more  
for his dollar."*

Beaty, Mary 40  
Beaver, Sandra 40  
Becker, Sharon 74  
Becker, Vernon 82  
Beckley, Daniel 83  
Beckwith, Hazel 83, 112, 170  
Beckwith, Helen 40, 192  
Bedard, Diane 94, 199  
Bednars, Walter 160, 162  
Beebe, Richard 41  
Beer, Patricia 94, 156, 154  
Beer, Robert 41, 208  
Beery, Ronald 74  
Beggs, Carol 74, 106, 192  
Bego, Alice 201  
Behnice, Karlene 133  
Behrens, Jack 41  
Beier, Edwina 192, 205  
Beilby, Ideen 151  
Beiser, David 83  
Bell, Mildred 94  
Bell, Patricia 155  
Bendetto, Gayle 94, 112  
Bendix, John 135  
Benford, Bernard 206, 207  
Benham, Sam 74  
Benkelman, Bonnie 41, 200  
Bennett, Jack 74  
Benson, Linda 94  
Benya, Dolores 110, 202  
Berg, Virginia 94, 145  
Berger, James 156, 160  
Berghorst, Darlene 94, 202  
Berghorst, James 208  
Berghuis, Judy 83, 197  
Bergin, William 41  
Berk, Jov 94  
Bernard, William 41  
Berndt, Raymond 83  
Berry, Mavis 41, 110, 204  
Berryman, John 210  
Berich, James 83  
Best, Dassel 160  
Beth, Anne 83, 192  
Bethke, Georgann 83  
Betzer, Orris 74  
Beukens, Henry 135  
Beveridge, Sara 83, 129  
Bick, June 169  
Bidwell, Shirley 94  
Biek, Carl 83, 136  
Bigland, Howard 242  
Bigelow, Rupert 179  
Billingsley, Rhodes 41

Biljum, Joan 202  
Billow, Carol 42, 194  
Bender, Mary 161  
Birch, Joan 83  
Bird, Merla 42, 202  
Biscomb, Donald 42, 1964  
Biscomb, Gordon 42, 164  
Bishop, Joseph 168  
Black, Beverly 42, 110, 145  
Blair, Beverly 112  
Blair, Edgar 250  
Bladen, Kenneth 42, 216  
Blessington, Patricia 42, 154  
Blett, Richard 42  
Bloch, Richard 83  
Blood, Phyllis 74  
Bloom, Shirley 83  
Bloomfield, Richard 212  
Blosser, Dale 244  
Blum, Marcia 94, 170, 197  
Bly, David 42  
Blyer, Donald 74  
Bobcik, Lillian 42, 129  
Boccin, Phyllis 42  
Bochnowski, John 42, 164, 214  
Bodley, Irene 74  
Boese, Judith 94  
Boggs, Martha 105, 129, 197  
Bohs, James 150  
Boles, Edith 42  
Bolinger, Polly 94  
Bommersbach, Richard 42, 155  
Bongers, 42, 168  
Bonifield, Lawrence 206, 220  
Bonnie, John 168  
Boot, Marcia 42  
Booth, Joyce 94  
Boothby, Paula 94, 202  
Borck, Donald 83  
Borden, Thomas 210  
Born, Barbara 194, 176  
Born, David 210  
Bortollotti, Lawrence 42  
Bos, Paul 42, 210, 184C  
Bosh, Theodore 43  
Botruff, Geraldine 94  
Bovee, Natalie 94  
Bovee, Raymond 32  
Bowen, David 94  
Bowen, Dolcie 94, 186  
Bowen, James 136  
Bower, Donald 131, 155, 210, 182D  
Bowman, Russell 43  
Bowser, Dwight 94

Boyd, Carole 43, 177  
Boyd, James 43, 208  
Boyer, Don 137  
Boykin, Patricia 43  
Boyle, Joseph 43  
Braames, Dolores 94  
Bradfield, Jeanne 175  
Brandford, Fred 43  
Bradford, Patrick 43  
Bradley, George 43  
Bradley, Robert 135  
Brady, Judith 94  
Braendle, Donalyn 43, 202  
Brakeman, Julie 94, 199  
Bramer, Karen 74, 112, 149  
Bradeberry, Carol 83  
Brant, Peggy 74, 177  
Brant, Virginia 74  
Brawer, Francis 83  
Brayton, Robert 210  
Bradahl, Joan 133, 199  
Breed, Bud 184C  
Breed, Sterling 214  
Brems, Donald 83, 206, 210  
Brenner, Joyce 74, 106, 200  
Brenner, Marlene 94  
Breyfogle, William 136  
Brickner, Duane 43, 121  
Brieve, Myra 43  
Briggs, Charles 43, 216  
Briggs, Shirley, 43, 109  
Briggs, Stanley 136  
Brigham, Howard 83  
Brigham, Sharon 83  
Brill, Daneen 83  
Briney, Janet 83  
Briney, Jean 74, 196  
Brink, William 43  
Brink, Lawrence 135  
Brinkert, Barbara 43, 170  
Brisbane, Paul 136, 149, 179  
Broman, Janet 43, 200  
Bromdyke, Barbara 83  
Brooks, Warren 83  
Brooks, William 250  
Brosier, Richard 156, 216  
Brouwer, James 43, 138  
Brower, Frances 170  
Brown, Carol 44, 106  
Brown, Harold 74  
Brown, Harry 135  
Brown, Jay, 136  
Brown, Laverne 94  
Brown, Lester 250



Brown, Lynn 74  
 Brown, Marlene 44  
 Brown, Prudence 74  
 Brown, Robert 74  
 Brown, Sandra 74, 144  
 Broze, Ilze 160  
 Brubaker, Beverly 145  
 Brucker, Jean 74, 105  
 Bruden, Norma 74  
 Bruggema, Rachael 44  
 Bruggeman, Donald 82, 263  
 Bruggeman, Sally 83  
 Bruhn, Fred 94  
 Brumback, James 94  
 Brumback, Robert 94  
 Bryant, James 44  
 Bryant, Richard 44, 121, 122  
 Bryce, Wilson 210  
 Brye, Barbara 44, 204  
 Brye, Joan 204  
 Buchanan, Alice 94  
 Buchanan, Barbara 44  
 Buchanan, Howard 83  
 Buck, Christine 83, 176  
 Buck, Suzanne 199  
 Budde, David 44, 216  
 Budrow, Maxine 44  
 Buehler, Kenenth 83, 121  
 Buehler, Wayne 94  
 Buelow, Syd 44, 145, 156  
 Bugenske, John 44, 126  
 Bugh, Rita 74, 199  
 Bukovac, Ruby 176  
 Bull, James 44  
 Bulloch, Nancy 83, 129, 190  
 Bullard, James 164  
 Bullard, Willard 83, 115, 151  
 Bunning, Donald 44  
 Bunning, Keith 83  
 Burgess, Catherine 179  
 Burk, Joy 150  
 Buckett, Charles 32, 220  
 Burkhart, Bruce 44  
 Burklund, Don 44, 115, 220  
 Burns, Carol 44, 156, 176  
 Burns, Elizabeth 83, 106  
 Burr, Linda 83, 201  
 Burris, Frank 44, 216  
 Burris, Sandra 196  
 Busscher, Grace 200  
 Butchbaker, Louise 83  
 Butterfield, Barbara 44, 170  
 Butters, Curtis 127  
 Button, Donald 45, 206, 212  
 Button, Nancy 45

Byes, Fred 45, 212  
 Byers, Patricia 94  
 Byrnes, Pat 167  
 Calendar, Shirley 45  
 Caley, Robert 94, 129  
 Calkins, Dorothy 94, 201  
 Camburn, Karen, 74, 146  
 Campbell, Burke, 45, 155, 206  
 Campbell, Donald 45  
 Campbell, Donna 145, 151  
 Campbell, Jerry 45  
 Campbell, Robin 45  
 Cannon, Mary 94  
 Cantalupo, Margaret 83, 110  
 Card, Pearl 94, 145  
 Carter, Beverly 94  
 Carey, Phillip, 154  
 Carey, Thomas 179  
 Carl, Jean 95, 146, 161, 189  
 Carl, Joan 95, 146, 161, 189  
 Carlson, Donald 152, 182D  
 Carlson, Paul 168  
 Carlson, Patsy 45, 202  
 Carlson, Robert 83  
 Carlson, Robert 45, 135  
 Carlyon, Stanley 135  
 Carpenter, Elizabeth 45  
 Carpenter, Patricia 74, 196  
 Carr, Wayne 168  
 Carrace, Ann 95  
 Carrington, William 83  
 Carruthers, Marcia 144  
 Carstens, Carol 95, 105, 150  
 Carter, Edgar 84  
 Carter, Larry 95  
 Carver, Joyce 84  
 Case, Carol 45  
 Case, Marilyn 106, 194  
 Cash, Marilyn 95  
 Castle, Juanita 149  
 Caszatt, Terry 84, 179  
 Cauckins, Bruce 218  
 Cekola, Esther 74, 194, 199  
 Chalapis, John 45, 184C  
 Chalmers, James 84  
 Chapman, Barbara 175  
 Chapman, Marilyn 95, 201  
 Charney, William 84  
 Chase, Lane 74, 179, 199  
 Cheeseman, James 210  
 Chenoweth, Evelyn 155  
 Chenoweth, Suzie 95  
 Chesher, Frederick 45  
 Childs, Barbara 45, 156

Childs, Claudie 74  
 Chopcoff, Chris 45, 216  
 Chormann, Richard 95  
 Christian, Daniel 45, 137, 177  
 Christian, Jack 46, 121, 127  
 Christoff, Rose 46, 199  
 Christie, Richard 74, 216  
 Chrystler, Joseph 84, 214  
 Ciereman Jean 95, 145, 150  
 Cissna, Norma 46  
 Claire, Kent 210  
 Clapp, Janet 46, 200  
 Clark, Charles 137, 179  
 Clark, Eleanor 186  
 Clark, Mary 84, 154  
 Clark, Ruth 95  
 Clark, Wendell 84, 218  
 Clarkson, Duncon 46, 216  
 Claudie, Richard 46  
 Clifford, Pat 154  
 Cligh, Sharon 179  
 Clunie, Gwendolyn 190  
 Coats, Ruth 95  
 Cochran, Barbara 84  
 Cochran, Norma 95  
 Cohn, Marlon 56, 216  
 Coleman, Don 250  
 Colgrew, Diane, 95  
 Collins, Paul 135  
 Conant, Dolores 95  
 Conklin, C. Douglas 115  
 Connelly, Roger 74  
 Conrad, Marilyn 75  
 Conrad, Thelma 95, 194  
 Conroy, Marguerite 95  
 Conroy, Patrick 46, 208  
 Cook, Jerold 74, 162  
 Cook, Maribeth 84, 186  
 Cook, Myrna 95, 197  
 Cook, Ralph 46  
 Cook, Shirley 95, 150  
 Cook, Wallace 74  
 Cooke, Jack 179  
 Cooley, Charles 155  
 Cooley, Virginia 46  
 Cooper, Carol 154  
 Cooper, Peter 46  
 Cooper, Polly 84, 149, 170  
 Cooper, Sally 199, 154  
 Copp, Mary 84, 170  
 Corbus, Fred 46, 244, 184C  
 Corbus, Janice 46  
 Corey, Karen 95  
 Corey, Roger 75  
 Coriell, Phyllis 190

When you buy diamonds, you must depend on the knowledge and skill of a reputable jeweler. Our many years of experience as diamond experts, places us in the enviable position of boosting the finest in quality . . . the last word in integrity.

*Paul E. Morrison*  
**JEWELER**

356 S. Burdick at Lavell

## Labadie Arts and Crafts

ARTIST'S SUPPLIES  
 CUSTOM FRAMING

AUDREY AND JULIUS VANDERLINDE, Prop.

240 W. Michigan Ave.

Phone 2-2472

COMPLIMENTS

OF

PAW PAW

LAUNDRY

**MILLER LUMBER  
COMPANY**

1919 FACTORY STREET

Correll, Dorothy 179  
Corwin, Lucille 95  
Courville, Frederick 235  
Cox, Frederick 95  
Cox, Robert 218  
Cox, Virginia 95  
Coyne, Dorothy 75  
Craig, Sharon 155, 202  
Crane, Dixie 46, 199  
Crane, Eleanor 84, 283  
Crane, Jacquelyn 144  
Crawford, Richard 210  
Crawford, Catherine 46, 196  
Cripe, Evelyn 46  
Crisler, Joseph 46  
Crittenden, Deloris 84, 204  
Crittenden, Larry 84, 208  
Crocker, Marlowe 137, 182D  
Cromie, Richard 220  
Cross, Robert 47  
Crouse, Joel 47, 150, 210  
Crowley, Bruce 208  
Cruse, Gary 75  
Cucuro, Ronald 216

Cullen, Jane 84, 179, 199  
Cummings, Marie 110  
Cummings, Vic 150  
Curtis, Billy 47  
Curtis, Joan 47  
Cushman, Sally 47, 129, 196  
Czuberki, Julia 95, 154  
Czuchna, Gordon 182D  
Czyz, Thomas 252

Daggett, Jay 47, 210  
Daley, Bernadine 161  
Dalrymple, Nancy 95, 194  
David, Leland 252  
Davis Adenna 151  
Davis, Alice 84  
Davis, Dolores 155  
Davis, Dolores 84  
Davis, Jerry 47, 136  
Davis, Lavon 95  
Davis, Marian 75, 151, 177  
Davis, Nancy 84, 105  
Davis, Nancie 194  
Davison, Nancy 75

Dawe, Dacia 161  
Danley, Francis 145  
Dawson, Pat 84, 118  
Day, Donald 47, 118  
Day, Harriet 47, 106  
Day, Richard 137, 179  
Deacon, Kenneth 212  
Deal, Dennis 179  
Dean, Cecil 95  
Dean, Delight 75  
Dean, Ronald, 47, 210  
Debiak, John 47  
Deck, Linda 95  
Decker, Robert 75, 162  
Dedrickson, Leonard 84  
DeFelice, Philip 47  
DeHaan, Jean 47, 179  
Dehn, Glen 152, 179  
Dehn, Roger 79, 137, 180  
Deibert, Echoe 169  
Delano, Joyce 84  
Dell, Richard 149  
DeMink, Gerald 75, 162  
Demond, Gary 95

**The DRUG SHOP INC.**



"Your Prescription Headquarters"

121 E. South Street

Phone 3-1253

DenBraber, Roger 75  
 Dennis, William 47, 135  
 Derby, Ruth 176  
 Dertinger, Geraldine 180, 154  
 Detgen, Corbin 75  
 Devine, James 47  
 DeVore, Gary 210  
 Deweese, Patricia 84, 194  
 Dewey, Ronald 47, 135  
 DeWitt, Julia 129, 145  
 DeWitt, Robert 75  
 DeWitt, Shirley 145  
 DeYoung, Fred 168  
 Dezelsky, Donald 75, 122  
 Dhondt, Harry 84  
 Dickenson, Norman 47  
 Dickenson, Barbara 84, 145, 151, 153  
 Dickenson, Miriam 47  
 Dignan, Carolyn 48, 161  
 Dill, Beatrice 84, 106, 150  
 Dill, Carolyn 48, 200  
 Diment, Robert 244  
 Dimmock, Pauline 75  
 Dissette, Marion 75, 144, 200  
 Devine, Joan 95  
 Dixon, Reva 48  
 Dixon, Sharon 186  
 Dodge, Shirley 84, 196  
 Doland, Donna 48, 138  
 Dolbee, Richard 48, 150, 212  
 Donaldson, Charles 218  
 Donnelly, Bud 184C  
 Donovan, Rodean 152, 176, 199  
 Doornbos, Raymond 48  
 Dorgan, Michael 75, 216  
 Dorn, Gretchen 48, 180  
 Dotson, Grover 206, 207  
 Dowling, Kathleen 75  
 Downing, Paul 115, 136  
 Dowsett, Suzanne 75, 192  
 Doyle, Lawrence 48, 218  
 Drake, David 84, 129, 218  
 Drennan, Carol 244  
 Drennan, Janet 75, 167, 190  
 Dressander, Virgil 48  
 Dreysus, Louise 84, 179  
 Drinkard, Mary 191  
 Dryer, Dianne 84  
 Dubyak, Mary 84, 202  
 Duelllette, Sharon 95  
 Duck, Donald 84  
 Duisterhof, Sallie 194  
 Duncan, Robert 48  
 Dunhan, Mary 48, 170  
 Dunn, Patricia 167  
 Dunsmore, Andelis 84, 151  
 Durian, Ronald 95  
 Dvorak, Kathleen 144, 190  
 Dryer, Kenneth 84, 164, 179  
 Dzialak, Lillian, 95, 169

Eason, Leonard 48, 244, 260  
 Eby, David 179, 180  
 Eddy, David 137, 179, 180  
 Eding, Blanche 145, 156  
 Edmonds, M. Jem 75, 106, 126, 133, 155, 170  
 Edwards, Ruth 84  
 Edwardsen, Kenneth 48  
 Eger, James 95  
 Eggers, Roger 252  
 Eichkenlaus, Val 260  
 Eggert, Charlene 175  
 Egnatuk, Olga 84, 151  
 Ehsam, Sue 84, 156, 197  
 Elder, Jeannette 48  
 Ell, Frank 180  
 Elliott, Lois 48, 146  
 Eltzroth, Ruth 191  
 Ely, Larry 84, 179  
 Engberg, Robert 150  
 Engel, Warren 48, 160  
 Enos, Mary 84, 129  
 Epstein, Arthur 75, 147

Erickson, Alvin 84, 210  
 Erickson, Richard 48, 252, 184C  
 Eriksson, Shirley 202, 205  
 Erkinhout, Donald 75  
 Estill, F. 95, 155  
 Evans, Betty 48, 109, 194  
 Evans, Harry 49  
 Evans, Samuel 242  
 Everhart, Harold 162

Farman, Jeannine 49  
 Falardeau, Joyce 85  
 Falvey, Lenore 85, 170, 194, 205  
 Fanbert, John 135  
 Fanjoy, Lewis 49, 216  
 Farnan, Lewis 135  
 Farr, Penelope 156  
 Farrand, John 49  
 Farrington, Elsa 75  
 Falkner, Richard 75  
 Fausneugh, Patricia 180  
 Federoff, Carol 109  
 Fedoric, Barbara 199  
 Feenan, Ann 49  
 Feist, William 145  
 Felder, Denny, 184C  
 Fenwick, Raymond 75  
 Ferguson, Paul 75  
 Ferguson, Wendell 136  
 Feucht, Charles 216  
 Fieger, Nancy 85  
 Fierens, Louis 49  
 Fillingham, Wallace 135  
 Fink, Donald 49, 216  
 Finlaw, William 49  
 Finnefrock, Donald 252, 184C  
 Fischer, Charles 95  
 Fish, Eleanor 95  
 Fisher, Conon 49, 135  
 Fisher, Connie 95  
 Fisher, Janet 180  
 Fisher, Richard 85, 118  
 Fitch, Alice 95, 197  
 Fitch, Margaret 85  
 Fitch, Mary Ellen 95, 176  
 Fitzgerald, Audrey 49, 192  
 Fitzgerald, Richard 49  
 Fitzpatrick, James 136  
 Fitzpatrick, Mary 95, 202  
 Flanagan, John 49  
 Fleece, Stanley 49  
 Fleming, William 166, 214  
 Flower, Donald 85, 212  
 Fluker, Evelyn 95, 112, 122, 169  
 Foertsch, George 96  
 Foertsch, Joan 75, 170, 154  
 Folks, Charlotte 49, 109, 150  
 Forde, Dick 212  
 Forester, Bryce, 96  
 Forrester, Alex 206, 210  
 Fowler, Lawrence 75  
 Fowlks, Doris 96  
 Fox, Carolyn 49, 283  
 Fox, Jack 96, 136  
 Fox, William 49, 121  
 Fraik, Robert 85, 150, 235  
 Frank, Beverly 202  
 Fraser, Don 182D  
 Frazer, John 49, 122, 126, 127  
 Frazier, Doris 85  
 Frazier, Elsie 96  
 Frechette, Gene 252  
 Fredenburg, Janet 96, 176  
 Frederick, Edward 85  
 Frederick, William 168  
 Freedman, Marvin 218  
 Freedman, Lloyd 220  
 Fregetto, Anthony 121, 135  
 Freiberg, Shirley 85, 153  
 Friedman, Franklin 147  
 Freimund, Helen 75, 155, 170  
 French, Daniel 49  
 Frerichs, George 50  
 Fricke, Karen 96, 149

Fricke, Thomas 208  
 Friedli, Joan 85, 190  
 Frisinger, Don 50, 162  
 Fritts, Philip 151, 182D  
 Fritz, Jack 50  
 Fruex, Dick 85  
 Fry, Eleanor 144  
 Frye, Patricia 85  
 Fuller, Frances 75, 170  
 Fuller, Lorette 96, 186  
 Furlong, Lucelia 50  
 Furstenau, William 220  
 Fusko, JoAnn 85

Gable, David 212  
 Galvin, Patricia 75, 112  
 Gamble, Carol 85, 196  
 Gamm, Judith 75  
 Ganz, Everardo 212  
 Ganzel, Jerome 50, 184C  
 Garbutt, Robert 85  
 Gardner, Carolyn 50, 109, 190  
 Garlick, James 137  
 Garson, Evelyn 161  
 Garst, Mary Anne 50  
 Garst, Roger 50  
 Garvison, Kay 179  
 Gatt, Dorothy 96  
 Gauss, Robert 50  
 Gaunt, Marilyn 50  
 Gave, Mary 50, 200  
 Gay, Frances 50  
 Gebben, Duane 50  
 Gebby, Suzanne 80, 85, 151  
 Geiger, Robert 122, 263  
 Geike, Janice 75  
 Geile, Gerald 218  
 Geisler, Ingrid 146, 150  
 George, Joyce 50, 192  
 Gernel, Dean 85  
 Gerke, Marjorie 50, 112, 138, 200  
 Gerlach, Ruth 50, 151  
 Germann, Philip 136  
 Gernaat, Helen 199  
 Gernant, Karen 192  
 Gertsons, Rita 50  
 Geuder, Robert 50  
 Gianakura, Joy 150  
 Gibbs, Barbara 75  
 Gibson, Thomas 51, 206, 212  
 Giddings, Sharon 75  
 Gierman, Carole 51, 106, 196, 205  
 Gietzen, Dorothy 51  
 Gilbert, Beatrice 96, 175  
 Gilhula, Maty 75  
 Gill, Donald 235  
 Gill, Roger 218  
 Gillespie, John 51, 162  
 Gilmore, Howard 155  
 Gilmore, Eloise 155  
 Glaneshneg, James 75  
 Glees, John 85  
 Glynn, Larry 32  
 Godfrey, Lincoln 166  
 Goetze, Aley 51  
 Golden, Kathleen 202  
 Goldsberry, Tom 85  
 Goldstein, Rosalind 147  
 Goodman, Marilyn 201  
 Goodrich, Harriet 176  
 Gordon, Edward 218  
 Gordon, John 206  
 Gorham, Patricia 85, 176  
 Gothard, William 85  
 Gotting, Karl 235  
 Gould, Joyce 51  
 Grable, Joan 85  
 Grady, Patricia 75  
 Graham, Gerald 75, 162, 252  
 Graham, Mayril Dean 85  
 Graichen, Robert 96  
 Grainger, Charles 75  
 Grant, Carol 176  
 Graves, Jerald 121, 161

*Western's*  
*Campus*  
*Stores*

**Serving Western's Students over 40 Years**

**"Two of Western's Friendly Meeting Places"**



**JOHN C. KLOSTERMAN  
COMPANY**

**901-911 Portage St. - Kalamazoo, Mich.**

Wholesale Distributor of  
Nationally Advertised  
CIGARS, PIPES, CANDIES  
FOUNTAIN SUPPLIES

**"There is No Substitute for Quality"**

**KIINO'S**

**Oriental and American  
Foods**

Henrietta and Lovell Streets

**KALAMAZOO, MICHIGAN**

Phone 4-2126

Gray, Margaret 96, 186, 202  
Gray, Marilyn 85  
Gray, Nancy 96  
Green, Joan 202  
Green, Mary 85  
Green, William 220  
Greenawalt, Lee 155  
Grein, Joanne 151  
Grewe, Patricia 129  
Grgurich, William 51  
Grice, Earl 182D  
Griffin, Mary 76, 202  
Griffiths, William 96, 156  
Grigg, Mary 96, 197  
Grill, Robert 137, 179  
Grimes, William 76  
Grindal, Fred 51, 155  
Grinnell, Laura-Mae 194  
Gripman, G. 179, 180  
Grondzell, Mary 85  
Growell, Diane 76  
Growell, Gordon 201  
Gruner, Ellen 186

Gruthoff, Fletcher 76, 210  
Guettler, Robert 76, 137, 179, 180  
Guild, Judy 76, 170  
Gustafson, Robert 179  
Gutekunst, Ann 85  
Guza, Mike 96  
Gwilh, Robert 96

Haag, Georgia 180  
Haas, Mrs. C. 170, 190  
Harbron, Don 168  
Hacker, Beverly 152  
Hackney, Sandra 96  
Haewski, Thomas 218  
Hagadone, Wayne 155, 179  
Hageman, Franklin 218  
Haideuk, Gail 199  
Hainline, Dave 96  
Halbert, Jeremiah 85, 127, 166  
Hall, Duane 76  
Hall, Sharon 96  
Hallgren, Dave 51  
Hallock, Theron 76

Hamada, Harriet 51, 153  
Hamilton, Ann 85  
Hamilton, Joan 146  
Hamilton, Marilyn 51, 105, 122, 194, 210  
Hamilton, Richard 122, 220  
Hamilton, Roy 51  
Hamlin, Ken 184C  
Hamlin, Sue 85  
Hammond, Louise 145, 151  
Hampton, Nancy 85  
Handy, Virginia 51  
Hanes, Ruth 51, 170, 194  
Hankinson, Nora 51, 192  
Hansen, Ardythe 51, 105  
Hansen, Jean 85, 105, 197  
Hanson, Charlie 52, 162  
Hanson, Joseph 179  
Hanson, Laurence 179  
Haradine, Betty 52  
Harbour, Fay 85  
Harduck, Gail 85  
Harger, Mary 52, 194  
Hargat, Anita 199

Compliments  
of

**THOMAS HARDWARE CO.**

Wholesale - Retail

PHONE 2-0141

**348 North Burdick Street  
Kalamazoo, Michigan**

A PLACE TO GO FOR QUALITY HARDWARE

**GRAFF TRUCKING CO., INC.**

**"THE PAPER FLEET"**

2210 Lake Street • Kalamazoo, Mich.

**BEST FOR YOU**



HEALTH GALORE  
SINCE 1904

**KALAMAZOO  
CREAMERY CO.**

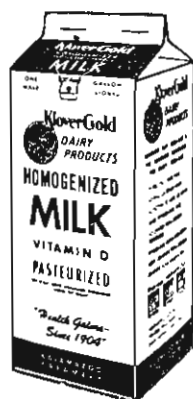

PHONE  
3-2558

**KALAMAZOO BLOCK AND PIPE CO.**

Concrete - Cinder - Woylite  
BLOCKS

Phone 7-3016

Portage, Michigan

Compliments

of

**HOLLY'S**

"JUST WONDERFUL FOOD"  
SINCE 1924

**DISTINCTIVE FOODS, STEAKS, CHOPS,  
AND SEAFOODS**

We feature "Tender A" Steak

We GUARANTEE our steaks to be tender 12 times out of  
12 times.

TASTY NOONDAY LUNCHES

Open 7:00 A.M. for breakfast



JUST OFF CAMPUS, W. MICHIGAN AT SOUTH ST.

Hargreaves, George 52, 184  
Hargreaves, Gwendolyn 52, 138  
Harmelink, Judith 76  
Harper, Frankie 96  
Harrington, David 85, 149, 156, 240, 263  
Harrington, Madonna 85, 186  
Harris, Arthur 162  
Harris, Bob 85  
Harris, James 76  
Harris, Judith 194  
Harris, Sally 176, 180  
Harris, Vyda 85, 156, 194  
Harrison, Heather 86, 196  
Harrison, 170, 196  
Harrison, Judith 86, 151  
Hart, Edgar 50  
Hart, Edward 52, 155, 212  
Hart, James 76  
Hartman, Ronald 52, 136  
Hartwein, Joy 76, 192  
Harwood, Jerry 86  
Harwood, Nancy 76  
Haselow, William 168  
Hass, C. Suzanne 51

Hatfield, Judith 202  
Hauch, Sylvajean 86  
Hauck, Richard 32  
Havas, Joan 96, 180  
Havens, Gail 175, 199  
Havice, Shirley 76, 155  
Hawley, Martha 96, 191  
Hay, Nancy 150  
Hays, Lorna 52, 112, 126, 138  
Hazard, Mary 176  
Heaton, Jerrold 52  
Hedberg, Arthur 76  
Heidenreich, James 86  
Heidt, Donald 86, 150  
Held, David 86  
Helling, Frances 52, 160, 196  
Helser, Carl 177  
Hemingway, Elaine 96, 180  
Hemingway, Wayne 52, 151  
Henckle, Russell  
Henderson, Ann 52, 194  
Henderson, Geraldine 190  
Henderson, Kay 86, 190  
Henderson, Jean 174

Henderson, Bruce 32  
Henderson, Russell 52, 260  
Hendricks, Carol 76, 150  
Hendrickson, Joan 86  
Heneveld, Joan 96, 145  
Hencklum, Gray 52  
Henning, Nancy 96, 151  
Henshaw, Mary 194  
Henson, Priscilla 96  
Henwood, James 212  
Herber, Pete 32, 96  
Herder, Linda 76, 179  
Herman, Charles 186  
Herpolsheimer, Geraldine 76  
Herrala, Constance 96  
Herrington, Patricia 76, 146  
Hershoren, Gary 216, 182D  
Hestwood, Richard 32, 126, 210  
Hestwood, William 76, 210  
Hevermann, Esther 86  
Heym, Carol 96, 110  
Heydenbeak, Gerald 179  
Heyse, Marilyn 96  
Heywood, Claire 191

- Hickey, Boe Dee 169  
 Hickman, Victor 52, 137, 180, 182D  
 Hicks, Ann 192  
 Hicks, Diane 52, 105, 170  
 Hierholzer, Shirley 170, 194  
 Higgins, Joy 53, 172  
 Higgins, Suzanne 96  
 Hildebrand, Kathryn 186, 200  
 Hildreth, Janet 86, 197  
 Hilferink, Hubert 118  
 Hill, Harold 53  
 Hill, Lenore 199  
 Hill, William 96  
 Hillard, Carol 53, 109, 194  
 Hillman, Thomas 86, 162  
 Hindert, Marilou 201  
 Hinkley, Donna 86, 175  
 Hippensteel, Robert 179  
 Hironaga, Carol 53, 176  
 Hite, Judith 76  
 Hoag, Fred 208  
 Hobson, Joanna 76  
 Hodel, Gail 53  
 Hodgkinson, Dewey 53  
 Hoeft, Nancy 53, 146  
 Hoeft, Tanya 112, 133, 156, 192  
 Hoeltzel, Gracia 197  
 Hofbauer, Mary 53, 129  
 Hoffius, Nancy 76, 129, 202  
 Hoida, Will 220  
 Holcomb, Phillip 179  
 Holderb, Paul 168  
 Holland, Ronald 259  
 Hollenbeck, Gary 250  
 Holmes, Alice 53  
 Holmes, Connie 156, 191  
 Holmes, Nancy 146  
 Holtrop, Jane 180  
 Holtz, Libby 76  
 Honell, Sallie 53, 162  
 Hooker, Richard 76  
 Hopkins, Jack 86, 263  
 Hopp, Ruth 145, 151  
 Hord, Arlene 96, 175  
 Horn, Barbara 86, 145  
 Hornick, Ronald 86  
 Hosbein, Sandra 96  
 Hosking, Norman 76, 162  
 Hosner, Theodore 53  
 Houk, Ria 176  
 Houck, Russell 53  
 Hovater, Dallas 206, 216  
 Hovee, Barbara 53  
 Howard, Sandra 199  
 Howe, Gerald 86  
 Howe, Harriette 199  
 Howe, Lujean 109  
 Howe, Mary Alice 76, 153, 170, 205  
 Howe, Beverly 53, 194  
 Howell, David 206, 208  
 Howes, Sue 106, 190  
 Hovater, Ned 126  
 Hoyt, David 136, 186  
 Hoyt, Donald 206, 210  
 Hoyt, Janet 96, 151  
 Hoyt, John 136, 186  
 Hradek, Norman 258  
 Hudson, John 53, 260  
 Huepenbecken, Janet 150  
 Heuschen, Loyse 53  
 Huey, Keith 32  
 Huffman, Marilyn 53  
 Huffman, Patricia 176  
 Huggett, Kathleen 76  
 Huggett, Kenneth 76  
 Huggett, Lyle 53, 214  
 Huggett, Marilyn 194  
 Hughes, Janet 106, 190  
 Huitema, Esther 54  
 Hull, Mary 86, 176  
 Humphries, Jack 54, 208  
 Hungerink, Gloria 54, 196  
 Hupp, Arleigh 54  
 Hurley, Patricia 86, 112, 145  
 Hurni, Richard 210  
 Hurt, Maxine 76, 105, 194  
 Husband, Patricia 86  
 Huyser, Ivan 76  
 Hybells, Barbara 97, 176  
 Ide, Rodene 176  
 Ikeda, Betsey, 105  
 Inmann, Gerald 86, 263  
 Irwin, Robert 54  
 Ives, Marilyn 144  
 Jaburek, Frank 135  
 Jackman, Richard 155  
 Jackson, Barbara 97  
 Jackson, Don 54  
 Jacobsen, Jean 97  
 Jakubiak, Eugene 220  
 James, Jerry 54, 212  
 Jantz, Alan 210  
 Jaqua, Charles 97  
 Jaqua, Janice 54, 129, 200  
 Jarrard, David 54  
 Jarrette, Betty 54, 106  
 Jenkins, Robert 266  
 Jensen, Richard 235  
 Jerkatis, Eugene 86, 122  
 Jerkatis, Jackie 54  
 Jespersen, Aase, 126  
 Johansen, Karen 86, 145, 151  
 Johnson, Ada 155  
 Johnson, Alice 86, 192  
 Johnson, Byron 197  
 Johnson, Donald 54  
 Johnson, Elaine 54  
 Johnson, Evelyn 86  
 Johnson, Gordon 54  
 Johnson, Henry 54, 129  
 Johnson, Hughie 54  
 Johnson, May 54, 152  
 Johnson, John 86, 220  
 Johnson, Joyce 76  
 Johnson, Larry 55, 212  
 Johnson, Lorraine 55  
 Johnson, Lowell 55, 252, 184C  
 Johnson, Marlene 55  
 Johnson, May 55  
 Johnson, Mary 55  
 Johnson, Nancy 76, 176  
 Johnson, Patricia 97  
 Johnson, Robert 22, 118  
 Johnson, Ruth 86  
 Johnson, Vernon 55  
 Johnson, Willis 97  
 Johnston, Jane 176  
 Johnston, Jill 54, 144  
 Johnston, Lena 86  
 Jones, Thomas 55  
 Jones, Barbara 55, 190  
 Jones, David 97  
 Jones, Edith 76  
 Jones, Lois 97  
 Jones, Phillip 168  
 Jones, Sarah 55, 200  
 Jones, Wade 182D  
 Jordan, Kenneth 32  
 Jordine, Shirley 161  
 Jorgenson, Elaine 177  
 Jorgenson, Phyllis 170  
 Joy, Gertrude 97, 202  
 Judd, Larry 177  
 Judd, Shirley 200  
 Julian, Janece 110, 150  
 Juneman, Mary Ann 199  
 Jurczak, Andrew 55  
 Jurczak, Frank 55  
 Kabel, Donalee 76  
 Kaiser, David 147  
 Kaiser, Gail 55, 150  
 Kaiser, Wanda 145  
 Kajihara, Henry 86  
 Kaku, Elsie 55  
 Kalahorn, Fred 55  
 Kane, Edward 55  
 Karpinski, William 235  
 Kasher, Ronald 127, 164  
 Kasperwick, Marguerite 86, 202  
 Kateley, Lucille 97, 150, 179  
 Katz, Kenneth 76  
 Katzenmeyer, Karen 97  
 Kaule, Roland 55, 177  
 Kauppila, Ronald 87  
 Keats, Harry 32, 127, 131, 160  
 Keast, Jerry 55  
 Keiser, Kenneth 218  
 Kelano, Janet 180  
 Kelly, Richards 97  
 Kelsey, Phillis 56  
 Kemner, Kenneth 179  
 Kemp, Sharon 87, 151  
 Kendell, Julia 180  
 Kendell, Mary 97  
 Kendrick, Beverly 76, 106, 122  
 Kenfield, Helen 87, 175  
 Kengis, Ginta 76  
 Kennedy, Mary Lou 190  
 Kerber, Virginia 97  
 Kerlikowske, Jean 97, 194  
 Kern, Monte 250  
 Kern, Paul 216  
 Kerr, Grace 202  
 Kesler, John 76  
 Kessler, Kay 97  
 Ketchum, Dwight 56  
 Keyes, Ralph 76, 216  
 Kibbie, Donna 179, 196  
 Kiesel, Dorothy 87  
 Kilburn, Joan 200  
 Killingbeck, Janet 87  
 Kimbrough, William 156  
 Kimmel, Gerald 97  
 King, Arland 168  
 King, Dennis 97  
 King, Kay 97  
 King, Marjetta 97  
 King, Mary 194  
 Kinney, Richard 56  
 Kinsey, Mary 97, 175  
 Kinyon, Janice 170  
 Kite, Wilbur, 168  
 Klan, Nancy 144, 190  
 Kline, Gerald 118  
 Klessner, Margaret 56  
 Klett, Eva 97, 146  
 Kleugard, Charles 182D  
 Kline, Robert 87  
 Klomp, Jerry 97  
 Knapp, Marlene 97  
 Knapp, Larry 182D  
 Knapper, Wesley 56  
 Knooihuizen, Mary Ann 56, 105, 200  
 Knop, Ursula 97  
 Knudsen, Genevieve 151  
 Kobie, Joanne 87  
 Kobel, Ann 56  
 Koch, Donald 260  
 Kock, Charlene 87  
 Kohrman, George 135  
 Kohl, Patricia 87, 170  
 Kool, Randall 164  
 Kopanski, Dorothy 87  
 Kopicko, Ronald 206, 220  
 Koshi, Jean 56  
 Kosten, James 97  
 Koster, Wilmer 220  
 Koutsoubos, Demetra 87  
 Kowalczyk, Frank 77  
 Kowalszyk, George 87  
 Kozar, Shirley, 199  
 Kozlow, Gail 87  
 Kracko, Lorrie 56  
 Kramer, Patricia 56, 146  
 Kraus, James 87  
 Kramer, Richard 32  
 Krieger, Larry 235  
 Krieger, Leah 97  
 Krings, Norb 56, 250

# Thank You

**FOR CHOOSING US AS YOUR OFFICIAL CLASS PHOTOGRAPHER**

In the years to come we hope you will choose us again as your "official photographer" to record with fine photographs the many other memorable occasions in your life.

*Your Official Photographer*

Portrait Studio 408 SOUTH BURDICK

**Beverly**  
STUDIOS





MICHIGAN'S FINEST

- ICE CREAM
- FROZEN SPECIALTIES

221 E. RANSOM

## KALAMAZOO CONSERVATORY OF MUSIC

"YOUR MUSICAL HOST FOR SOUTHWESTERN MICHIGAN"

Robert Stannord, Director

494 W. Michigan Ave.

Phone 5-5118

Kalamazoo, Michigan

Kroupa, Juanita 179  
Kropezak, Christine 87  
Krupp, Charles 56, 156, 206  
Kubik, Frances 87, 176  
Kuehnert, John 150  
Kuhn, Dennis 56, 212  
Kuhn, Leo 77, 154  
Kuitz, James 56  
Kuizenga, Kay 122  
Kujawski, Joanne 97  
Kurr, Sherry 97

Laabs, Otto 87  
LaBeau, Joan 146  
Lacis, Lalita 160  
LaCourse, Joan 170  
Lajoie, William 56, 252  
Lahr, Kathrine 109, 150, 176  
Lamb, Valerie 200  
Lambright, William 156  
Lamden, Janet 87  
Lamont, John 87, 136  
Lamoureux, Voh 149

Lancaster, Larry 156, 220  
Land, Troy 56  
Landino, Pat 190  
Landault, Wilhemina 149  
Lane, Nelda 97, 145  
Lang, Frances 97  
Lang, Sandra 97, 194  
Langerveldt, Charles 87  
LaPlante, Janet 56, 144, 200  
Larsen, Kay 200  
Larson, Lynda 150  
Laskoske, Nancy 57  
Last, Willard 57  
Lathwell, Luanne 161  
Lau, Nancy 87  
Lauffer, Clarissa 179  
Laver, Richard 57, 218  
Lawhead, Joanne 87  
Lawrence, Edwin 206, 208  
Layer, Lyle 57  
Layfield, Nancy 97  
Leach, Ruth 57

Ledford, Barbara 97  
Lee, William 210  
Leech, Bernard 135  
Leedy, Dale 57, 168  
Leese, John 216  
Leimer, Miriam 186, 190  
Leist, Wendell 57  
Lemke, Shirley 109, 156  
LeNeave, Cortney, 252  
Lenhart, Theodore 250  
Lennen, Thomas 57  
Lentsch, Mary 160  
LePard, Patricia 169  
Leplie, Rosemary 57  
Lesser, Leroy 97  
Leit, John 250  
Lewis, Gerald 57  
Lewis, James 57, 160, 168  
Lewis, Kay 57, 177, 204  
Lewis, Theresa 87, 205  
Lewis, Timothy 97, 156  
Lewis, Virginia 145  
Lewis, William 210

W. M. C.'s Closest

## *Laundromat* Half Hour Laundry

LAUNDRY, SHIRT FINISHING  
AND DRY CLEANING

Open Evenings

634 Locust  
2 Blocks South of  
WMC Tennis Courts

Phone 3-4717

## BOBBY DAVIDSON

and his

## ORCHESTRA

DAVIDSON MUSICAL SUPPLY

494 W. Michigan Ave.

PHONE 5-5118 OR 4-4640

## *for progress in educational facilities*



### Builders of:

Burnham Hall  
 Draper-Siedschlag Hall  
 Vandercook Hall  
 Bertha S. Davis Hall  
 Walwood Hall & Union Building  
 Harper C. Maybee Music Hall  
 Zimmerman Hall  
 Health & Personnel Building  
 Married Students Apartments  
 Faculty Apartments  
 Physical Education Building

**MILLER-DAVIS CO. • ENGINEERS & BUILDERS • KALAMAZOO, MICHIGAN**

Lightfoot, Donald Jr. 57, 156  
 Lilac, Peggy 87  
 Lilce, Shirley Ann 150  
 Lillie, Barbara Jo 105, 202  
 Linderoth, Inez 150  
 Lindgren, Jane 87  
 Lindman, Rhoda 109, 57  
 Lindsey, Ruth 194, 144, 170  
 Lining, Marilyn 190  
 Link, Charles 57, 122  
 Litsenberger, Mary Lou 57, 194  
 Lockwood, Sally 87  
 Locux, Dick 150  
 Long, Robert 210  
 Longjohn, Peter 87, 168  
 Longjohn, Peter C. 87, 179  
 Longmer, Fred 210  
 Loomis, Judith 197  
 Lorberlah, Mildred 146  
 Lottridge, John 182D  
 Loush, Marcia 97, 150  
 Lovat, Sylvia 110  
 Lovett, C. Terry 207, 220  
 Lovgren, Melvin 218  
 Lowe, Mancelyn 57, 138  
 Lowman, Pat 169  
 Loza, Yvonne 105, 122, 194  
 Lubs, George 218  
 Lucas, Jean 58, 194  
 Ludwig, Patricia 97  
 Lueders, Barbara 87  
 Luehly, Marlis 97, 150  
 Luff, Andrew 135  
 Lugar, Mary Alice 58, 205, 204  
 Lukins, Charlotte 190  
 Lundquist, Barbara 106, 200, 133  
 Luoto, Wilford 150  
 Lyman, Vivian 58  
 Lynch, Don 121  
 Lynn, Roxanne 201

Lyon, Ardyce 194  
 Lyon, David 121, 131, 166  
 McAuley, Lyle 250  
 McCabe, Mary Jo 110, 88, 200  
 McCain, James 208  
 McCallum, Gordon 168  
 McCandless, Patricia 133, 202, 170  
 McCarn, Joan 180  
 McClow, Patricia 169  
 McClurkin, Eleanor 199  
 McCormick, T. 250  
 McDole, Carol 88, 145, 150  
 McFarlane, Don 137  
 McGee, Harrison 58, 137  
 McGee, Shirley 88  
 McGinnis, Douglas 156  
 McGlockin, Joy 151  
 McGovney, Scott 88  
 McGraw, James 168, 220  
 McGregor, Gerald 210  
 McKee, Earl 88  
 McKellar, Forrest 216  
 McKenzie, Gean 199  
 McKillop, John 58  
 McKillop, Robert 58  
 McKoan, Marion 202  
 McLain, Bruce 214  
 McLean, Robert 220  
 McMahan, Judith 154, 176  
 McMann, Donald 88  
 McMonagle, Janice 192  
 McMullen, Carolyn 58, 172, 204  
 McMullen, Frances 176  
 McNitt, Lois 144, 179, 180  
 McNitt, Shirley 179  
 McPherson, Neil 267  
 McPherson, Steve 210  
 MacArthur, Alice 58, 174  
 Macdonald, Alma 186, 202

Macdonald, Grant 58  
 MacGowan, Maureen 78, 190  
 Mac Graing, Paul 58  
 Macholz, Ferd 150  
 Mack, Madah, 194  
 MacKenzie, Janet 87  
 MacKenzie, John 260  
 Mackie, Carol 197  
 MacRae, Kathryn 87, 176  
 Maddrn, Richard 260  
 Megas, Nancy 78, 156, 199  
 Magel, William 210  
 Maguire, George 88  
 Mahan, Nancy 58  
 Maher, Ann 196  
 Major, Karol 58  
 Malarney, Mathew 58  
 Malcolm, Earl 152, 168  
 Males, Harold 149  
 Malotte, Ann 199  
 Mallory, Al 150  
 Malmstrom, Key 88  
 Malone, Lilliane 88  
 Mangnue, Herbert 218  
 Manigold, Margaret 58  
 Mannix, Margaret 58, 192  
 Mansfield, Ann 88, 194  
 Mantke, Alan 78  
 Manuszek, William 242  
 Marcinski, Charlene 199  
 Mark, William 179  
 Marker, Carlene 58, 196  
 Marker, Marilyn 88  
 Markle, Janice 78, 144, 179, 180  
 Markle, Leslie 192  
 Marshall, Mary 109  
 Marshall, Robert 122  
 Martens, Thomas 179  
 Martin, Lawrence 58, 218  
 Marttila, Paul 88



### Reflection of good taste . . .

A fine paper like a fine mirror, adds its own character to every image. Thus, good taste in printing begins with the selection of paper — paper just right for the occasion.

Celluprint Enamel reflects the quality and prestige that the yearbaak staff of the Brawn and Gald regularly incorporate in this annual.

This outstanding paper is made in Kalamazoo, Michigan by the St. Regis Paper Company. Quality in St. Regis' broad range of printing papers begins with the growing of trees in St. Regis' forests and continues through exacting control of every step of production to assure — paper just right for every occasion.

Bermingham & Prosser Company of Kalamazoo, Michigan, carries a complete line of fine popers for fine printing . . . paper like Celluprint Enamel on which this outstanding annual is printed.



**BURDICK HOTEL • COLUMBIA HOTEL**  
KALAMAZOO KALAMAZOO

**POST TAVERN**  
BATTLE CREEK

INGRAM-CUNNINGHAM HOTELS IN MICHIGAN

EDWARD T. DOTY, MGR.  
BURDICK HOTEL

L. B. BOWLES  
COLUMBIA HOTEL

J. LYNCH  
POST TAVERN



Marvin, Donald 151  
Marvin, Roger 88, 210  
Marz, Jerome 250  
Mason, Charlotte 88  
Mason, Charlotte G. 88, 122  
Mason, Don 154  
Mason, Phillip 180  
Mason, Priscilla 88, 144  
Mason, Robert 258  
Mastej, Patricia 78, 192  
Masters, Sheila 191  
Mater, Vaughn 78  
Matson, Hugh 78, 115  
Mattheussen, Charles 216  
Maurer, MaryAnne 175  
Mauer, Matthew 78  
Maursey, Ken 160  
Maxwell, Jean 58, 145  
Mayer, Clark 78  
Mayne, Carol 150  
Mead, Bryon 135  
Mead, Paul 59  
Medler, Carol 191  
Meikle, Julie 179  
Meints, Hugh 78  
Mendels, Carole 197  
Merlau, Mary 78, 151  
Merrihew, Ron 88  
Messner, Fred 252  
Metcalf, Rodney 78, 210  
Metry, Marilyn 154  
Meyer, Oletha 59  
Meyer, Philip 168, 179  
Meyer, Sally 78, 197  
Meyers, Nancy 59, 170  
Milks, Donald 59  
Miller, Alice 160  
Miller, Charles 218  
Miller, Dawn 59, 172, 170, 202  
Miller, Gene 220  
Miller, Jeanene 59, 88  
Miller, John A. 212  
Miller, John C. 212  
Miller, John J. 59, 212  
Miller, Nancy 109, 78  
Miller, Nancy L. 78, 156  
Miller, Norma 155  
Miller, Richard 137  
Miller, Richard 155  
Miller, Ronald 156, 179  
Miller, Suzanne 88, 197  
Millhouse, Douglas 59  
Millhouse, Sandra 59  
Milliman, Jayne 78, 196  
Mills, John 59, 206, 216

Mills, William 131, 216  
Milnes, John 88, 131, 210  
Miniart, Louis 218  
Minar, Robert 59  
Minor, John 59  
Mitchell, Charles 250  
Mitchell, Clarence 214  
Mitchell, Gail 59  
Mitchell, James 88  
Mitchell, Stephen 59  
Mitchell, Tom 59  
Mitton, Shirley 170  
Miura, Carolyn 59, 176  
Miyasato, Yoshio 176, 59  
Misna, Michael 78  
Moerdyk, Gordon 59, 152  
Mohney, Douglas 60  
Molineaux, Sharon 88, 155  
Molner, Louis 88, 115  
Monica, Bruce 22, 78  
Monicatti, Lawrence 78, 220  
Monson, Ronald 258  
Monte, John 60, 218  
Montgomery, James 210  
Montgomery, Patricia 60, 196  
Moon, Robert 135  
Moore, Jack 60  
Moore, Jack 212  
Moran, Donald 78  
Morgan, Ronald 60  
Morier, John 208  
Morris, Helen 179  
Morris, VeraAnn 60  
Morrison, Sandra 60  
Morsink, Robert 106  
Mortenson, Kaye 78, 186, 154  
Moser, Catherine 199  
Moser, Charles 60  
Moses, Joette 78, 177, 192  
Moss, Nancy 60, 196  
Mottley, John 208  
Moute, JoAnne 88  
Moutsatson, James 164  
Mow, Archie 136  
Moyer, Marilyn 179  
Mullen, Irma 60  
Murphy, Grace 60, 196, 88  
Murphy, Robert 137, 179  
Murray, Marguerite 88, 191  
Murwin, Thomas 152, 162  
Mustard, John 218

Naber, Ardith 88, 145  
Nacke, Margaret 150  
Nagano, Hazel 60

Nagle, Richard 252  
Nakamura, Shirley 178, 146  
Naleid, Jon 168  
Nantz, Don 135  
Nash, Eleanor 88  
Nasson, Elaine 60  
Natwick, Clark 160  
Neale, Judith 88, 151  
Nedervelt, Wesley 60  
Neeb, Merla 78, 156  
Neelands, James 60  
Neibaur, Sandra 190  
Neidlinger, Audrey 196, 60  
Neidlinger, Fae 109, 88, 122  
Neiman, Herta 88, 150  
Nels, Mary Ellen 150  
Nelson, Charles 78  
Nelson, Harry 60  
Nelson, Patricia 88  
Nelson, Ralph 88  
Nemescek, Henry 88  
Nemethy, Jeanette 110  
Newby, Joseph 78, 210  
Newby, Kenneth 60  
Newell, Martha 61  
Newland, Molly 150, 170  
Newman, Nancy 61  
Newman, Roger 244  
Nezamis, Christ 61  
Nichols, Janet 160, 199  
Nichols, Fred 88, 136  
Nichols, Robert 207  
Nichols, William 88  
Nieboer, Maynard 168  
Nitz, Robert 168  
Noble, Barbara 61  
Noel, Gale 210  
Noel, Phyllis 61  
Noggle, James 78, 136, 155, 179  
Nolan, David 61, 162  
Nolan, Frances 168  
Noorman, Bonnie 88, 169, 197  
Nordstrom, Carolyn 190  
Noren, Nancy 109, 61, 156  
Norris, Jane 201  
Norton, Gerald 32  
Norton, James 88  
Norton, Joyce 61  
Norton, Richard 61  
Novy, Joe 220  
Nyland, Donna 61

O'Bannon, Beverly 61  
O'Brien, Karen 88  
O'Brien, Rose 88



O'Connell, Jerry 252  
 Oldenburg, Donna 176  
 Oldenburger, Ralph 145  
 Olin, Judith 201  
 Oliver, David 179  
 Olson, Beverly 196, 89  
 Olson, Gerald 137  
 Olson, Judith 176  
 Olson, Larry 89, 131  
 Onsted, Beverly 155  
 Oppenheim, Joy 147  
 Ortwein, Otto 179, 180  
 Osborne, Norma 89  
 Osen, Lynn 61  
 Oslund, Gunnard 78  
 Osmer, Fred 267  
 Oswald, Dale 61, 162  
 Oszustowicz, Chesterine 61, 208  
 Ouvirek, Frank 61  
 Overhuel, Susan 155  
 Overstedt, Doris A. 78, 205, 202  
 Overstedt, Marshall 218  
 Overton, Melody 105  
 Owen, Jack 164, 61  
 Owens, Walt 202

Paauwe, James 61, 162  
 Packer, Robert 78  
 Page, Shirley 78  
 Pagni, Emmalee 62, 170  
 Palasek, James 78, 214  
 Palmiter, Janis 89  
 Parker, Elaine 106  
 Parks, Charlene 202  
 Parks, Harry 258  
 Parks, Roberta 155  
 Parmelee, Orrin 160, 168  
 Pasek, Caroline 169  
 Pattengale, Robert 137, 179  
 Patterson, Keith 89  
 Paulson, Darlene 78  
 Pavlick, Edward 150, 162  
 Paxson, Helen 78, 200  
 Peacock, Catherine 78, 133  
 Peacock, Diane 78, 160, 161  
 Pearsall, Maribeth 191  
 Pearson, Suzanne 109  
 Pease, Diana 78, 170  
 Peck, Glenda 112, 146  
 Peck, Shirley 89  
 Pedracine, Larry 244  
 Pelong, John 62, 135  
 Peppel, Samuel 62  
 Pepper, Marlene 151

Perron, Howard 62  
 Perry, Richard 89  
 Perry, Roger 62  
 Persons, Ruthmary 62  
 Peryer Fred 180, 179  
 Peters, Thomas 210  
 Petersen, Jerry 89  
 Peterson, Bonnie 78, 186, 176, 199  
 Peterson, David 115  
 Peterson, Frank 62  
 Peterson, Nancy 62, 196  
 Peterson, Robert 89, 208  
 Petzke, Janeth 89  
 Petzoldt, Jack 160  
 Pfeiffer, Fredine 186  
 Phelps, John 155  
 Phillips, Sandra 78  
 Phoenix, Larry 250  
 Pigeon, Levi 180  
 Pike, Jean 62  
 Pike, Lois 78, 199  
 Pins, Thomas 62  
 Piper, Ruth 151  
 Pipp, Walter 216  
 Pitman, Richard 62, 212  
 Place, Constance 79, 145, 151  
 Plantefaber, John 62  
 Plum, Mary 192  
 Pniewski, Margaret 192  
 Pobuda, Donald 250  
 Poll, Shirley 201  
 Poorman, Bonnie 176  
 Pope, Marilyn 79  
 Post, Gerry 62, 149  
 Post, Marion 62  
 Potter, David 62, 206, 151  
 Potter, Eloise 151  
 Potter, Gerald 62, 135  
 Potter, Roberta 161  
 Potts, Everett 168  
 Poulin, Carol 156  
 Powell, E. Anne 105, 122  
 Powers, Wayne 62  
 Poynter, Roberta 146, 89, 151  
 Prange, Thomas 150  
 Prelesnik, Maryann 89, 145  
 Premo, Daniel 62, 146, 161  
 Prentice, Richard 63  
 Press, Marilyn 79, 190, 205  
 Prestage, Richard 63  
 Prestidge, Lewis 137, 179, 180  
 Preston, Ronald 206  
 Preuss, Elizabeth 79  
 Prince, George 220

Prifold, Joan 89  
 Proud, Joanne 63  
 Proudfoot, Coralee 63  
 Proudfoot, Gerald 168  
 Provancher, Lawrence 89  
 Pryor, Donald 79  
 Przybyski, Josephine 63, 194  
 Purcell, JoAnne 199  
 Purcell, Judith 192  
 Purdy, William 129, 212, 79  
 Purtil, Mabelle 154  
 Pyle, William 240, 260

Quick, Alan 129, 208  
 Quick, Dean 63

Race, George 136  
 Radke, Kathryn 79  
 Radke, Richard 118  
 Ragla, Marlene 89  
 Ramm, Judith 63  
 Ramsey, Arlene 112, 89, 150, 200, 122  
 Ramthun, Marguerite 89, 150, 176  
 Randall, John 112, 190  
 Randall, Ruth 63  
 Randolph, Stuart 115  
 Rapp, Joe 79, 216  
 Rasmussen, Dorothy 63, 145  
 Rasmussen, Elaine 152  
 Rathbun, Bonnie 89, 192, 154  
 Rayman, Nancy 89  
 Raymer, Sally 89  
 Read, Mary 79, 202  
 Reader, Josephine 205, 79, 196  
 Reamer, Jack 79  
 Reamer, Jane 106, 79, 161, 200  
 Reasner, Marilyn 63  
 Reasome, Robert 156  
 Reed, Barbara 89, 170  
 Reed, Beverly 63, 170, 202  
 Reed, Marilyn 79, 160, 151  
 Reed, Nancy 89  
 Reed, Richard 216  
 Reed, Thomas 63, 156  
 Reek, Jacqueline 79  
 Rees, Barbara 63  
 Reeves, Sarah 89  
 Reid, John 89  
 Reid, Kathryn 202  
 Reid, Sally 79  
 Reinhardt, Elaine 63, 144, 200  
 Reinhardt, Ellen 63, 190  
 Reinhardt, Theodoro 168  
 Renbarger, Keith 63

The Social Centers of  
**WESTERN MICHIGAN COLLEGE**

**ARCADIA BROOK**  
 CAFETERIA AND SNACK BAR

**WALWOOD UNION BUILDING**

Enjoy Lounge, Cafeteria, Men's & Women's Lounges  
 Game Room Soda Bar

EVERYDAY OF THE COLLEGE YEAR  
 FACILITIES AVAILABLE FOR YOUR USE

Profit by using your "UNION" and "ARC"

BEST WISHES FROM

# Radio Station WKMI

MUSIC

MUSIC

MUSIC

21 1/2 HOURS A DAY

for YOU . . . YOU . . . and **YOU!**

1360 . . . THE SUNNY SIDE OF THE DIAL

---

Renneker, Gail 192  
Renner, Warren 136  
Reyff, Richard 214, 206  
Reynolds, Margo 105  
Rice, Alice 89  
Rice, Barbara 161, 202  
Rice, Marilyn 63  
Rice, Julie 79, 202  
Richard, Donald 240, 260  
Richardson, Louise 79  
Richardson, Marilyn 63  
Richmond, George 218  
Richmond, Thomas 137, 283, 179  
Riddering, Rosemary 64, 156  
Riddle, Sandra 89  
Ridley, Robert 64, 210  
Ridolph, Eileen 105, 89, 179, 202  
Ridolph, Frances 129, 156, 202  
Rigle, Joyce 191  
Riley, Janet 64, 202  
Rindge, William 64, 218  
Ring, Robert 135  
Ripmaster, Terry 79

Ritchie, Barbara 110  
Ritchie, Lawrence 210  
Ritchie, John 235  
Ritchie, Marilyn 79  
Rizzoro, Louis 64, 156  
Roach, Jerry 210  
Robbins, Ann 89  
Robbins, Mary 64, 156  
Roberts, Eli 64  
Robertson, David 258  
Robertson, Martin 64  
Robey, Jane 169  
Robinson, Jay 64  
Robinson, Leslie 216  
Rockwell, Linea 89  
Rodocker, Gary 250  
Rogers, Gordon 244  
Rogers, Sharon 180, 79, 144  
Rogers, William 64  
Rohs, Henry 137, 168, 179  
Rolfe, Jean 64  
Rollins, Shirley 79, 200  
Rollyson, Patricia 64, 202

Romence, Carol 79, 155  
Ronan, Patricia 190  
Rood, William 64  
Roosa, Forrest 79, 166  
Roossinck, Pearl 79  
Root, James 64  
Rosa, Harry 118  
Rose, Billy 79  
Rose, Shirley 90, 151, 170  
Roselli, Ken 258  
Rosinski, Robert 258  
Ross, Richard 212  
Rossink, Pearl 109  
Rountree, Janet 79  
Rowgo, Joyce 155  
Rufe, Allan 79  
Rummel, Maribel 90  
Rumohr, John 258  
Runyan, Carl 64  
Russ, Jerry 168  
Russell, Betty 64  
Russell, Chester 90  
Russell, Mary 145

---

## SCHOOL SUPPLIES of All Types

Including Picket All Metal Slide Rules, Vemco Drafting Instruments, and  
other specialized equipment for the student.

## DOUBLEDAY BROS. & CO.

241 E. MICHIGAN AVE. - KALAMAZOO

Rush, Margaret 105, 179  
 Rutherford, Donald 79  
 Ryan, Joan 194  
 Ryan, Kathleen 105, 64, 170  
 Ryan, Susan 145, 151  
 Rynbrand, Jack 79  
 Ryne, Joan 90, 151  
 Rynburger, Frances 145, 204

Saddler, Richard 90  
 Sager, Cecilia 65, 207  
 Sager, Paula 112, 202  
 St. Clair, Robert 210  
 Saito, Elaine 65  
 Saitz, Herman 156  
 Samczyk, John 65, 156  
 Sampson, Janet 90, 200  
 Sandel, Richard 65, 208  
 Sanders, Barbara 90, 180  
 Sanders, Earnest 136  
 Sanderson, Marion 137, 179  
 Sarles, Joan 191  
 Savage, Marilyn 167  
 Savage, MaryLou 65

Sawdy, Frieda 79, 179  
 Sawyer, Suzanne 65, 194  
 Sayre, Larita 90  
 Scarborough, Ann 65  
 Schafer, William 79  
 Schaller, Maryann 109, 90  
 Schau, Marianne 110, 79, 200  
 Schedler, Dorothy 90  
 Scheffer, Ann 65, 144  
 Scheich, Virgie 146, 90, 161  
 Schenk, Thomas 137, 179  
 Scherer, Barbara 112  
 Schillar, Virginia 65  
 Schilling, Richard 218  
 Schillman, Stanley 65  
 Schipper, William 179  
 Schlises, Sara 90  
 Schlueter, Edith 90  
 Schmaltz, Dick 65  
 Schhidt, Doris 65, 200  
 Schmidt, Esther 150, 176  
 Schmidt, Leonard 90  
 Schmitz, Thomas 79, 177

Schnepp, Patricia 112, 194, 90, 122  
 Schnorbach, Jane 79  
 Schott, Paul 65  
 Schrag, Dale 79  
 Schramm, Charles 150  
 Schroeder, Arlene 170  
 Schrupp, Geanne 169  
 Schultz, Ivan 79, 177  
 Schultz, Kenneth 79  
 Schuman, Carol 194  
 Schuster, George 180  
 Schwad, Rolland 146  
 Schwartz, Hannelore 110  
 Schwartzkoff, Miki 252  
 Scobille, Gary 79, 156  
 Scudder, Elmer 65  
 Sease, Wilma 79, 174  
 Seger, Robert 65  
 Seidl, Marlene 146, 155  
 Seldon, Beverly 65  
 Selner, Ronald 90  
 Sennema, Mary 79, 186  
 Shaffer, Carolyn 169  
 Shaffer, Dolores 80

## **Kalamazoo's Pride**

## **Michigan's Finest**

## **One of the Nation's Best**

## **Schensul's Cafeteria**

Shaffen, Marvin 90, 147  
 Shand, Allen 90, 151  
 Shane, Martin 65  
 Shank, Ed 135  
 Shapley, Louise 80, 200, 205  
 Shaw, Janet 194, 90, 133  
 Shaw, Robert 216  
 Shears, Joyce 169  
 Shedler, Dot 161  
 Sheehan, James 65  
 Shehan, Katherine 90  
 Shelby, Paul 210  
 Sheldon, Georgia 66, 174  
 Sheldon, William 80  
 Shelton, Rachel 66, 176  
 Sherwood, Phyllis 66  
 Shields, Robert 80  
 Shilling, Leon 90  
 Shimer, Joan 90, 199  
 Shimizd, Patsy 151  
 Shimpach, Norma 80, 190, 205  
 Shoemith, Dallas 242  
 Shon, Arlene 199  
 Shores, Robert 115, 122

Siegel, Ralph 66  
 Sigweski, Marvin 80, 135  
 Sikkanga, Raymond 90, 155  
 Sikorski, Nadine 66, 200  
 Silas, Carl 90, 136  
 Simmons, Nancy 66, 202  
 Simmons, Nellie 153, 202  
 Simon, Sylvia 80, 200  
 Simonton, Robert 186  
 Sinclair, David 80, 210  
 Sinclair, John 135  
 Sipple, Joyce 179  
 Sirkins, Fred 32  
 Sivak, Marie 153  
 Skabo, Peggy, 90, 151, 170  
 Skillman, Judy 66, 161, 190  
 Skinner, Byron 66, 150, 240  
 Skinner, Marilyn 199  
 Slace, Valerie 210  
 Slagel, Robert 136, 179  
 Slaughter, Thelma 218  
 Slimon, Suzanne 90, 110  
 Slis, James 216  
 Slocum, Jack 90

Smart, George 66  
 Smith, Arthur 210  
 Smith, Barbara 109, 149, 156  
 Smith, Elaine 66  
 Smith, Gloria 80, 129, 133  
 Smith, Gordon 179  
 Smith, Gwen 153, 204  
 Smith, Jane 191  
 Smith, Jewel 80, 176  
 Smith, Jim 252  
 Smith, John 80, 212, 244, 252  
 Smith, Karen 156  
 Smith, Kenneth 168  
 Smith, Lulah 90, 145, 167  
 Smith, Marcia 156, 194  
 Smith, Margaret 66  
 Smith, Mary 66, 154, 200  
 Smith, Nola 80  
 Smith, Patricia 90, 170  
 Smith, Peter 90  
 Smith, Ruth 169  
 Smith, Shirley 80  
 Smith, Virginia 156  
 Smith, William 80, 146

"The friendly bank in the big building"

solutes and congratulates  
Western Michigan College's  
Class of 1956

## The AMERICAN NATIONAL BANK and TRUST COMPANY

Smith, William 80, 220  
Smith, William 90  
Smurala, Robert 151  
Snoddon, Sharon 66  
Snow, Donald 260  
Snyder, Leonard 242  
Snyder, Robert 180  
Snyder, Sherwood 91, 156, 283  
Solomon, Ann 66, 204  
Sonnenberg, Lois 66  
Soronen, Kenneth 80, 206, 218  
Sosnowski, Richard 91, 210, 258  
Sotebeer, Janis 150  
Souffrou, Marjorie 80, 133  
Sousley, Roger 214  
Spahr, Norman 80  
Spaulding, Kenneth 136, 174  
Speeler, Dave 155  
Spencer, Mae 80, 169  
Spencer, Ronald 80  
Sepnker, Thomas 179  
Spierling, James 91  
Spillane, Clement 66  
Spitters, Mary 91  
Spitzer, Donald 66, 150, 160  
Spoelman, John 67  
Spoon, Janet 151, 186  
Sposito, Gerald 252  
Spugios, Aristos 67  
Spzaer, Ray 115  
Stafford, Kay 175, 199  
Stanage, Shirley 80  
Standefer, Gladys 204  
Stanick, Gerald 67, 80  
Stanik, Gloria 106, 122  
Stanley, Carlton 80  
Stannard, Martha 202  
Stapert, Barbara 67, 192  
Staprans, Renate 90  
Starkel, James 67  
Starkey, Gerald 218  
Starr, James 67  
Starrett, Nancy 179, 180  
Starring, Ellsworth 67  
Stauffer, Allie 91  
Steeby, Lois 199  
Steele, Duane 91  
Steele, Gwen 67  
Stein, Carol 67, 156  
Steinke, Robert 67  
Stembaugh, Thomas 67  
Stephan, Robert 214  
Stevens, Erma 155  
Stevens, Gladys 199

### Around the clock with Sexton

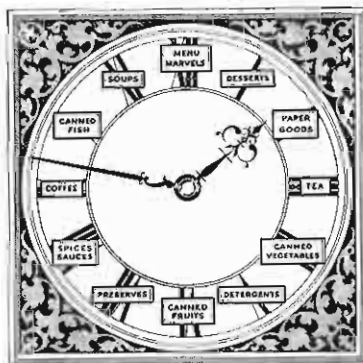

*Every time the clock ticks  
Sexton Foods are being served  
to pleased guests  
with greater profit*

Stevens, James 32  
Stevens, James 32  
Stevens, Patricia 91, 112, 122  
Stevenson, Glenda 67  
Stewart, Curtis 156  
Stewart, Jo Ellen 91, 156  
Stewart, Stanley 170, 212  
Stiffler, Richard 122  
Stiffler, Donald 20, 258  
Stimson, Joan 199  
Stinson, Mary 200, 205  
Stockberger, Roslinda 91, 135, 199  
Stokes, Marilyn 91  
Stollsteimer, Joann 91, 186, 194, 200  
Stone, Dawn 91, 133  
Stone, Jerry 162  
Stoner, Marilyn 175, 194  
Stoner, Sandra 202  
Storey, Kenneth 156  
Stout, Joan 91, 169  
Straight, Jeanne 91  
Strasel, Harold 80  
Streight, Charlotte 192  
Strong, Edwin 67, 216  
Strong, Faith 67, 172  
Strong, Fred 91  
Stroup, Donald 67  
Strouse, Waneta 156  
Strudgeon, Richard 80  
Stuart, Gail 91  
Stuit, Frederick 91  
Stunt, Merrill 32  
Suess, Alan 67, 167  
Sulka, Jacqueline 199  
Sullivan, Roger 91, 218  
Suman, Bette 67  
Sundquist, Joyce 68, 146  
Superits, Sylvia 80, 170, 194  
Surrillas, Daniel 26, 263, 235  
Sutherland, Bessie 218  
Sutton, Phillip 91, 208  
Swank, Jeannine 91  
Swanson, Roberta 151  
Swanson, Terrell 68, 209  
Swartz, Carol 68, 151  
Swartz, Earl 68  
Swartz, Joyce 145  
Swayze, Robert 68, 162, 271, 294  
Sweazy, John 91, 158  
Sweet, William 263  
Swem, Sandra 80, 179  
Swiftney, Joyce 80, 151, 194  
Swindell, Susan 202  
Swinsick, Richard 68, 137, 177, 180  
Swintz, Frederick 164



**Compliments  
of  
A FRIEND**

Sykes, Maurice 263  
Sylvester, James 210

Taack, Judith 190  
Tabor, Mary 80, 194  
Taiclet, Bruce 68  
Takems, Marilyn 91  
Tarr, Joan 68, 105  
Taubé, Tom 68, 210  
Tausés, Nancy 68  
Taus, James 162  
Taylor, Barbara 91, 179  
Taylor, Kathleen 91, 110  
Taylor, Larry 80, 156  
Taylor, Louis 68, 162  
Taylor, Marilyn 68  
Taylor, Ronald 80  
Tekle, Haimanof 91  
Temple, Charles 240  
Tenney, Jane 68, 170  
Teshka, Sharon 91  
Teylin, Donald 68  
Tews, Barbara 195  
Tunis, Barbara 81, 105, 129  
Turner, LeRoy 92  
Turner, Shirley 92, 110

Ulietstra, Betty 145  
Ulrich, Bonnie 69, 146  
Ulrich, William 81  
Umbenhaur, Lois 81  
Upton, Carol 69, 144, 170  
Urakawa, Harriet 69

Van Buren 69  
Vanden Berg, Mary 92, 169, 186  
Vanden Berg, Wanda 151  
Vanden Bosch, Joan 169  
Vanden Bosch, Louis 69, 212  
Vandenburg, Shirley 81, 153  
VandenTak, Lawrence 92, 220  
Van De Polder, James 151  
Van Der Kolk, Clinton 68  
VanderMolen, John 135  
Van De Mark, Raymond 190  
Vandermer, Laurie 200  
Vandersteen, Ray 210  
Vanderweele, Robert 218  
Vanderwest, Kenneth 92  
VanDeventer, Frank 81, 149, 177  
VanDyken, Peter 69, 162  
Van Giessen, Jake 69  
Van Hall, Marlene 92, 190  
Van Heukelum, Gary 135

VanOcker, Marvin 32  
VanRavenswaay, Gerrit 151, 180  
Van Remortel, Wayne 220  
VanSipma, Irene 81  
Van Tuyl, Marvin 92  
vanWestrienen, James 70, 137, 180  
Varner, Duane 81, 210  
Varney, Martha 109, 122  
Varshal, Robert 179  
Vaughan, Carol 145, 204  
Vegors, Mary 70, 180  
Veith, William 92  
Verdin, Sam 70  
VerDuin, Jack 81  
Vershure, Suzanne 92, 197  
Viergever, Mary 92  
Vincent, Faye 153, 204  
Visser, Julian 70, 214  
Vitch, John 166  
Vlietstra, Betty 92  
Voelker, Alfred 70, 212  
Voelker, Catherine 145, 167  
Voelker, Elenor 70, 170  
Vogt, James 32  
Volfarts, Inara 92  
Vukorpa, Evelyn 92, 186  
Vykydal, Sally 191

Waanders, Marilyn 92  
Wagner, Robert 168  
Waidelich, Nancy 70  
Wait, Sandra 145  
Wakefield, Douglas 70, 137, 151  
Walbridge, David 70  
Waldherr, Elizabeth 81, 115  
Walker, Nancy 92, 112  
Wall, Sharon 92, 180, 192  
Wallace, Carol 70  
Wallace, Eugene 208  
Wallace, Margaret 92  
Wallace, Peggy 190  
Waller, Beverly 81  
Wallis, Raymond 81  
Walsh, Anita 70, 110  
Walsh, Daniel 92  
Walsh, Jack 208  
Walter, Gary 208, 250  
Walton, Regina 70  
Wamhoff, Carroll 150  
Wanagoshik, Francis 242  
Wanemacher, Sally 70, 138, 180  
Wank, David 179, 180  
Ward, James 70, 121  
Wardle, John 240, 263

Ward, Marian 70, 172  
Warner, Robert 210  
Warren, Robert 137, 179, 180  
Washburn, Connie 192  
Washburn, Patricia 81, 194  
Waszkiewicz, Chester 218  
Waterman, Colette 152, 161  
Waterson, Barbara 70, 194  
Wathen, Robert 70, 155, 208  
Watkinson, John 235  
Watts, Betty 180  
Wayman, Jeffrey 210  
Weaver, Arlene 194, 179  
Weaver, Colee 70, 156  
Weber, Charles 214  
Weber, Donald 137, 179, 180  
Weber, John 137  
Weber, Walter 81, 137  
Weed, Audrey 71, 106, 190  
Weinberg, Milford 210  
Weisgerber, Judy 105, 190  
Weisman, Larry 147  
Weitzel, Theresia 71, 192  
Welch, Betsy 92  
Wella, John 71  
Wellhausen, Howard 150  
Welling Leo 92, 168  
Welsh, James 92  
Wenegar, JoAnne 150, 180  
Wentz, Clarence 71, 23, 164  
Wertman, Beverly 71  
Wesley, Joan 92  
Wesner, Herbert 210  
West, Ann 81, 112, 169, 186, 154  
West, Betsey 144, 180  
West, Constance 71  
Westling, Janet 71  
Westman, Harold 115  
Weyer, Mary 92, 155  
Wheaton, Phyllis 92  
Wheeler, Bonnie 196, 186, 200  
Wheeler, Eloise 92  
Whipple, Harold 71, 138  
Whitcomb, William 149  
White, Eileen 71  
White, Gloria 71  
White, Thomas 161  
White, Olive 81  
White, Ronald 92, 179  
White, Shirley 71  
Whightman, Ron 210  
Whittemore, Wes 32  
Whittinton, Dale 81  
Wickman, Grace 146

faces . . .

STYMIE TOWER  
LYDIAN SPARTON EDEN  
BOOKMAN Cloister Kaufmann  
Text Bernhard Booklet  
Daleigh Cursive  
GOTHIC Eve GIRDER  
Brush Cheltenham Signal  
SCOTCH CASLON

new and old . . .

our sincere congratulations to the 1956 graduates of western michigan college, who soon will be the new faces in the fields of their choice. these people, with fresh ideas and high ambitions, together with the experience of their employers and associates will surely produce a winning combination.

and so it is with this company: 87 years in the printing business and an unlimited selection of both old and new type faces, combined with up-to-date sales promoting ideas and modern equipment provide a winning combination to serve your printing needs.

it has been our pleasure to assist the staff of the 1956 brown and gold in the production of this year book. our sincere thanks for their fine cooperation.

**IHLING BROS. EVERARD CO.** Since  
KALAMAZOO, MICHIGAN 1869

"FOR THE FINEST SERVE SWEETHEART AND CLUB HOUSE  
FOOD PRODUCTS"

## FRANKLIN MacVEAGH AND COMPANY

---

Widmer, Roy 208	Winfree, Barbara 186
Wikman, Roland 145	Wing, Alice 170
Wikman, Grace 71, 170	Winick, Cenda 147
Wilbur, Charles 180	Winkler, Robert 240, 263
Wildeman, Ronald 81	Winters, Patricia 194
Wilderman, Doris 71, 170, 150, 192, 205	Wise, Gloria 81, 133, 144, 204
Wilgust, Larry 147	Wiswell, Earl 208
Wilhelm, Constance 106	Wittkop, Carole 150, 170
Wilkins, Mary 191	Wittenberg, Bernard 81
Wilkinson, Barbara 194	Witters, Caryl 194
Wilkinson, Helen 81	Wolf, Richard 168
Wilkinson, James 71, 216	Wolfe, Keene 118
Wilks, Charles 181	Wolpert, Patricia 106, 190
Williams, Charles 71	Wolters, Robert 250
Williams, Darlene 191	Wolverton, Carol 81, 292
Williams, Dean 162	Wood, Frederick 216, 267
Williams, James 149	Wood, Kathryn 71, 180, 190
Williamson, Ann 71, 194	Woodruff, Stan 216
Williamson, June 151	Woodward, Fred 72
Williamson, Margaret 109	Worline, Robert 210
Willison, Marilyn 71, 133, 153	Worthington, Jacqueline 72
Wilson, James 81, 210	Wright, John 72, 208
Wilson, Joan 81, 190	Wright, Kaye 150, 169, 202
Wimmler, Otto 180	Wright, Wayne 179, 180

---

**On the Job**

**ON TIME**

**All the Time**

Dial 8191



Mills at Fourth St.

**WHEELER-BLANEY  
COMPANY**

KALAMAZOO, MICHIGAN

**Your Sport Headquarters  
YEAR 'ROUND**

Rudy Miller - '24



330 West Michigan Ave.

Phone 2-7643

**Your better things  
DESERVE  
to be  
Miraclecleaned**

**KALAMAZOO  
LAUNDRY CO.**  
LAUNDERERS & MIRACLECLEANERS

Main plant and drive-in:  
239 N. ROSE ST.

Millwood Branch  
4011 PORTAGE RD.

Porchment Branch  
1006 SHOPPERS LANE

**YOU'RE ALWAYS WELCOME**

"Where Good Friends Meet"



E. F. CRABB, Prop.



**Congratulations**

**To**

**WESTERN**

**MICHIGAN**

**COLLEGE**

Wright, William 220  
Wright, William 81, 206  
Wunderline, Walter 72, 145  
Wurfel, Sharon 197  
Wurster, Henry 81  
Wynne, Marian 176  
  
Yardley, Donald 208  
Ybarra, Reynaldo 214  
Yeomans, Geraldine 72

Yetter, Joyce 202  
Yoder, Charles 72, 212  
Yoder, Larry 220  
Yonker, John 72, 168  
Yonkers, Dianne 81  
Yovells, Richard 155  
Young, Beverly 204  
Young, John 121, 122  
Young, Joyce 190  
Young, Marilyn 81

Zelen, Don 81  
Zick, Karlyn 200  
Zick, Lawrence 72  
Zielinski, David 137, 179, 180  
Zimmerman, Richard 81  
Zimmerman, Theo 135  
Zock, Daniel 235  
Zullo, George 220  
Zuschnitt, Jean 145, 170, 204





"For all your party needs"

## Complete AUTOMOTIVE SERVICE

- Generator
- Carburetor
- Radiator
- Brakes
- Ignition
- Motor



"A NAME IN FOOTWEAR THAT IS YOUR GUARANTEE OF QUALITY"

# *Breedveld's Shoes*

Downtown — Corner Burdick & South St.  
Milwood — Lovers Lane & Portage

## MOBILE HOMES OF DISTINCTION



K  
O  
Z  
Y

N  
A  
T  
I  
O  
N  
A  
L

Westnedge Trailer Sales  
5523 S. Westnedge Avenue  
Phone 8953



Blower Manufacturers  
& Metal Fabricators

KALAMAZOO, MICHIGAN

Phone 2-0251

CONGRATULATIONS

FROM

**SCHUHARDT & MICHE**

"YOUR FRIENDLY  
TEXACO STATION"

**501 N. Westnedge**

**Phone 7245**

"SERVICE IS OUR BUSINESS"

**KOOI**   
**NAPPER**  
**— C O . —**

Clothing - Furnishing - Sportswear

126-130 N. Burdick St., Kalamazoo 2, Michigan

  
**OFFICE MACHINES**

ALL MAKES PORTABLE

TYPEWRITERS

ADDING MACHINES

DICTATING MACHINES

Phone 3-4697

607 South Burdick St.

Kalamazoo, Michigan

**PENDLETON - ROWEN  
AGENCY, INC.**

THE DEPARTMENT STORE  
FOR INSURANCE

Street Floor — 119 N. Rose St.  
KALAMAZOO, MICHIGAN

**WELBAUM'S  
BARBER SHOP**

160 W. MICH. AVE.  
(Downstairs)

KALAMAZOO, MICHIGAN

*Shakespeare Company*  
KALAMAZOO MICHIGAN U.S.A.

**BUILDING FINE FISHING TACKLE  
FOR MORE THAN A HALF-CENTURY**

KALAMAZOO, MICHIGAN

**GET THE BEST — GET**



**There is a Dealer Near You**

**Hot Donuts**

**Every Evening**

**Free Delivery for Parties and Sales**

**MARY LOU BAKERY**

**Formerly Dawn Baking Co.**

2121 Portage Street

Phone 5-0704



**PLAN** your **TODAY**  
future  
through your  
**SUN LIFE**  
**REPRESENTATIVE**

**Manfred H. Martin**

PHONE 2-4621

317 SOUTH BURDICK STREET

"WESTERN'S SERVICE FROM A WESTERN GRAD"

**Hoekstra's Meat Co.**  
and LOCKER PLANT

WHOLESALE and RETAIL

*Complete Line of Frozen Foods*

3016 SOUTH WESTNEDGE STREET

Phone 5-2124

Compliments

of

**SCHAFFER'S**

BAKERS OF SPECIALITY BREAD

For Health EAT

Fresh

Fruits and Vegetables

**HYBEL'S PRODUCE**



---

# FLUID POWER • •

for—

Machine Tools  
Mobile Equipment  
Materials Handling Trucks  
Construction & Farm Machinery  
Portable Drill Rigs  
Marine Equipment  
Mining Machinery  
Winches & Conveyors  
Special Machinery

## HYDRECO®

Gear-Type Hydraulic  
Pumps and Fluid Motors  
Control Valves and Cylinders

## DUDCO®

Dual-Vane Type  
Hydraulic Pumps  
and Fluid Motors

Member NFPA



## ENGINEERS

Exceptional opportunities for men of imagination to express new ideas in the design and development of Fluid Power Components. Company expansion and progress promise rewarding futures for engineers who qualify. Write, giving experience and full details.

**KALAMAZOO** DIVISION  
THE NEW YORK AIR BRAKE COMPANY

9000 E. MICHIGAN • KALAMAZOO • MICH.



## AUTOGRAPHS

## AUTOGRAPHS

## AUTOGRAPHS



# AUTOGRAPHS