

**BROWN & GOLD**

**1958**



lewis







**WESTERN MICHIGAN UNIVERSITY**

**presents the**

**1958**



**Jeremiah Halbert - *Editor***

**Robert Pabreza - *Business Manager***

**Tim Lewis - *Art Editor***

**Karen Gernant - *Assistant Editor***



# BROWN & GOLD

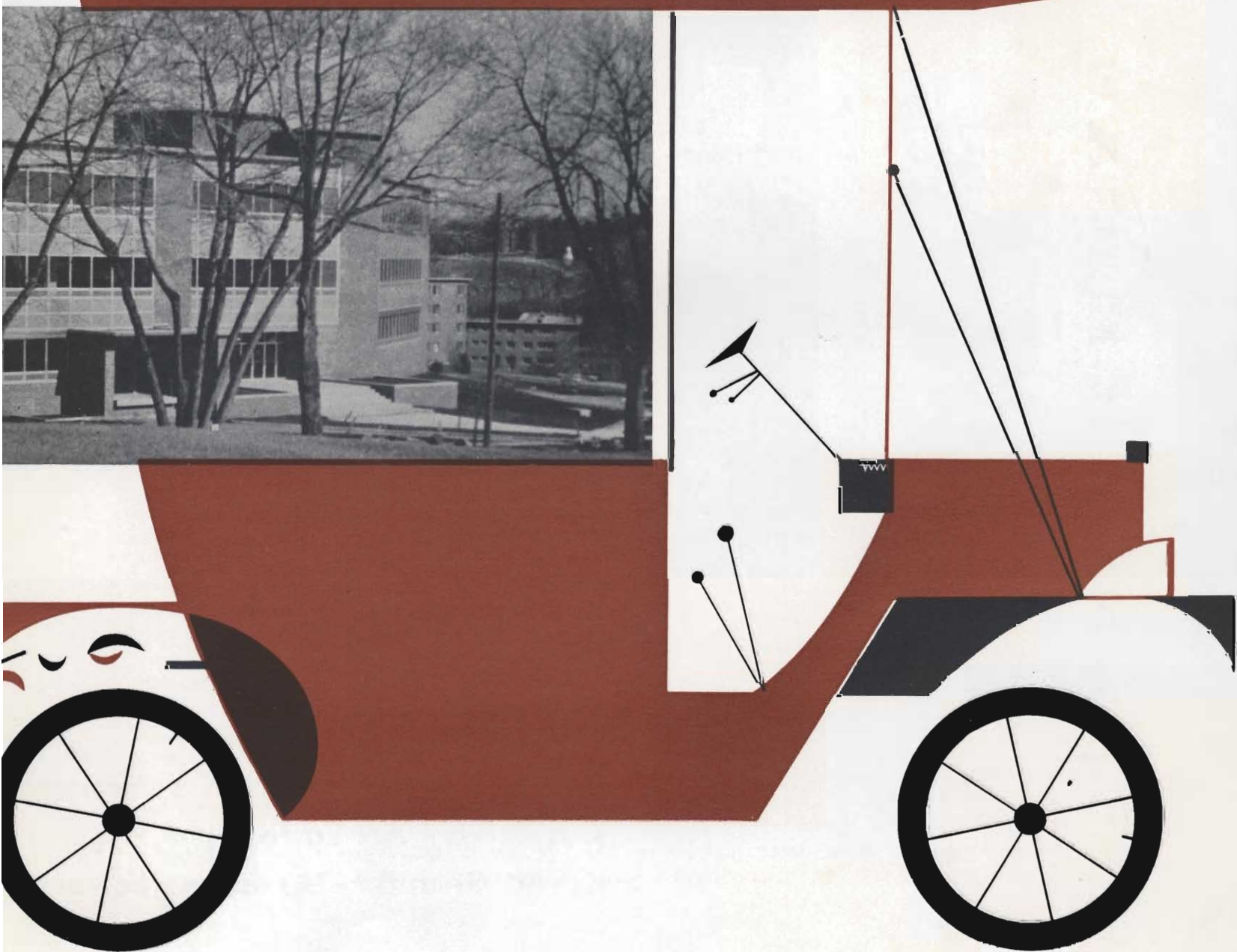





Western State Normal School — administration building — 1904.

## 1903-1958

*Historical data for this article obtained from an article by Winston Wessels; Charles Starring and Dr. James Knauss' book, "The First Fifty Years 1903-1953."*

The history of Western Michigan University is one of continual growth from the time of its birth by legislative enactment on May 27, 1903 until the present day.

The functioning institution of Western Michigan Normal School did not start until June 27, 1904. At that time the school opened for a six week session with an enrollment of 117 students. To guide these students Dwight B. Waldo, former principal of Northern States Normal, had the assistance of

eleven faculty members. There were not any new buildings and so the classes were held in the city high school, the Methodist Church, the Y.M.C.A. and the old Kalamazoo College building between Lovell and South Streets. This latter building housed most of the classes and the administration which consisted of President Waldo and his secretary. The first full session began on September 26, 1904, with an enrollment of 107 students and seven new faculty members. President Waldo saw that the chief function of the school was to prepare people for rural education and selected to head that department, Dr. Ernest Burnham, a valuable man until he left the faculty in 1940. The idea of a rural education department was unique among normal schools at that time.





The start of Western Michigan University — shown from Prospect Hill, 1904.

The administration building on top of Prospect Hill was the first building to be completed and the administrative offices were moved in on September 1, 1905. Under constant prodding by Dr. Waldo, the state appropriated more funds and in 1908 the gym and additional classrooms were added to the main building. These additions were the first under President Waldo's administration. By the time he retired, in 1936, the campus had grown from 107 students, twenty acres and no buildings to 1800 students, fifty acres and seven buildings including a training school, science building, library, gymnasium (on Oakland Drive), manual trades building and a central heating plant. There were also some "temporary" buildings built during WWI that were kept in use until they were torn down in 1953. Since there were no dormitories, students had to live in rooming houses and climb Prospect Hill to attend classes. The Normal Railroad, built in 1908, was used to make this climb easier. This service was discontinued after WW II, but the power plant still stands between the old Administra-

tion building and the library, a symbol of old Normal School days.

In 1927 legislative enactment made Western State Normal Western State Teachers College. The building and acquisition of further land stopped for a while, but the curriculum continued to grow. In 1936, Dr. Paul V. Sangren was appointed president upon the retirement of Dr. Waldo. Under Dr. Sangren the building again started. In December, 1936, the construction of Haymes field and Waldo stadium was begun and completed in 1939. By 1938 Western had its first dormitories, Walwood (girls) and Vandercook Hall for men. The Union building was also completed then. In 1940 Lavina Spindler Hall for women was finished as was the Student Health and Personnel building. This was also the year that Western State Teachers became Western Michigan College.

The business office about the year 1907.





Two more buildings were finished in 1942, the Little Theater and the Mechanical Trades building. The latter was built by a gift from the Upjohn Unemployment Trust. In 1944, Mrs. William Kanley donated \$50,000, this coupled with \$75,000 from the state enabled President Sangren to purchase the land from Vandergeissen Road to Oakland and from Western Michigan Avenue to the

that made Western Michigan College Western Michigan University.

Along with the growth of the campus came the growth of curricula development. When first opened, Western had three courses: life certificate course, three year course, and rural school course. The former was granted after one had 2 years in high school and three at Western. The 3 year course was completed after 4 years in high school and a year and summer at Western. The rural certificate was available to those who completed grade school and spent seven semesters at Western. By 1920 it was no longer possible to enter without graduating from high school and in 1924 the first B.S.



President's home before the one on Western Michigan was purchased.

railroad tracks. In 1953, 40 acres opposite the new Administration building was purchased and now the campus covered about 300 acres. In 1947 building was started again and since then 19 new buildings have appeared on the campus. The dream of everyone connected with Western came through on February 26, 1957; Governor Williams signed the bill

The first to be completed-Administration building, picture taken in 1925.

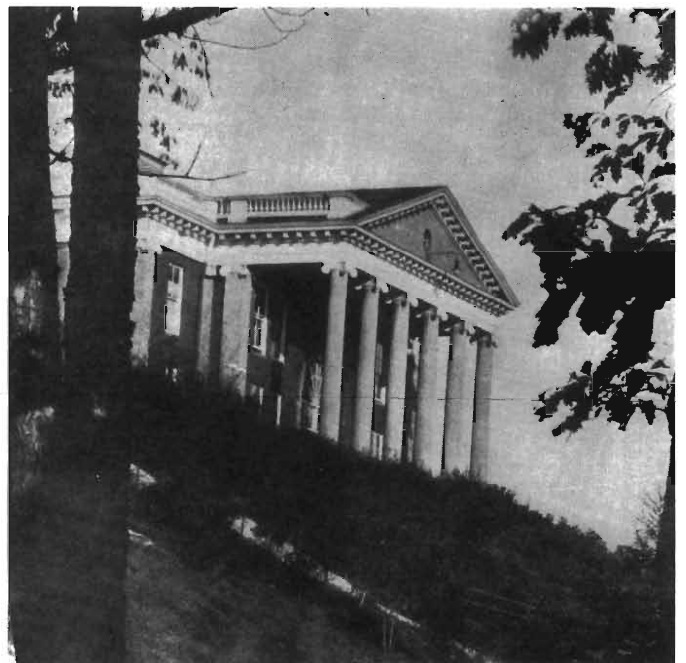



degrees were offered. Today the University offers degree courses with or without teacher specialization, terminal courses in petroleum distribution and small business management and degree courses in Occupational Therapy, Speech Correction, pulp and paper technology and librarianship. Since 1952, the University has granted Master's degrees.

From its humble beginnings Western has developed into an institution of 23 administrative offices, 385 full time faculty, 9 part time instructors, 2 vice presidents and 6,875 students (as of December 1, 1957). It is divided into five schools:

Applied Arts and Sciences; Business; Education  
Liberal Arts and Sciences; and Graduate Studies;  
each school has a dean. It is accredited by the North Central Association of Colleges and Secondary Schools, the National Council for Accreditation of Teacher Education, the Association of American Universities and the National Association of Schools of Music. Western also maintains a farm, has recreational facilities for all students, health services for students and will open in the summer of 1958 a library of 115,000 volumes and 1200 periodicals.

Western Michigan College taken in 1940.





Governor Williams congratulates President Sangren as the President of the new Western Michigan University.

Aerial view of the new campus—all built since 1950.







President Sangren explains to his vice-presidents, Dr. Faunce and Dr. Seibert, the expected expansion of Western.

## President Sangren

For more than twenty years, President Paul V. Sangren has led Western Michigan University. Succeeding to the presidency upon the death of

Dwight B. Waldo in 1936, Dr. Sangren guided the teacher's college with such insight that, by February, 1957, it had grown to university status.

Dr. Sangren attended Ferris Institute, the University of Michigan, the University of Indiana and Eastern Michigan College. He was granted a B.A. degree from the latter school and later received his M.A. and Ph.D. from the University of Michigan. Honorary degrees which he has received include a doctor of law from Kalamazoo College and an L.L.D. from Ferris Institute.

President's office about the year 1925.





At W.M.U.'s first birthday party, Pres. Sangren cuts the cake. Onlookers are Don Scott, Mrs. Sangren and students.

Before coming to Western, Dr. Sangren taught high school science in Clinton, and was superintendent of schools in Clio and Zeeland.

In 1933 he joined the staff at Western as a psychology instructor. He advanced to positions as head of the education department and dean of administration, until reaching his present position in 1936.

As president of one of Michigan's fast-growing universities, Dr. Sangren's aim today is "to make Western Michigan University the greatest university we can . . . by advancing the curricula, expanding the facilities, introducing new schools and selecting the best qualified personnel possible."

Pres. Sangren crowns Miss Nancy Reed, 1957 Homecoming Queen.



Dr. Paul Sangren, President, W.M.C.







Dr. L. Dale Faunce, vice-president in charge of student affairs.



Dr. Russell Seibert, vice president in charge of academic affairs.



Frank Hilliard,  
Director of Counseling and Guidance.



Vern Mabie,  
Director of Placement and Alumni Relations.



Cornelius MacDonald,  
Comptroller.



Clayton Maus,  
Registrar.



Sterling Breed  
Asst. Dean of Men



Elizabeth Lichty  
Dean of Women



J. Towner Smith  
Dean of Men

Betty Householder  
Social Director

Don Scott  
Manager Student Center  
Director, Self Liquidating Fund



#### Student Center Staff

*Sitting*—Mr. Homer Cox, Betty Householder, Leile-Beell Jaqua, John Milnes. *Standing*—John Randall, Don Scott, John Hungerford.



#### Records Office Staff







Miss Gladys Stokes  
Librarian



Mrs. Helen Stevens  
Asst. Dean of Women



Dr. Alan Brown  
Director, Kanley Chapel



Otto Yntema, Director  
and  
Leonard Gernant,  
Associate Director  
of Field Service



Keith Smith,  
Ass't. Registrar

Counselling Staff



Dean's Staff



Business Office Staff





Future chemists study under the watchful eyes of Miss Elaine Zimmerman.

## ***School of Liberal Arts and Sciences***

The School of Liberal Arts and Sciences is divided into five divisions: Science and Mathematics; Social Science; Language and Literature; Fine Arts and Basic Studies. These divisions offer a large range of studies in which the student may develop his knowledge, and his way of life. It aims to offer him training in thinking objectively, critically and creatively. Its offerings serve not only the special stu-

dents of the sciences and humanities but also provides a background of basic training for the students of the other schools of the University and for those in pre-professional courses.

The department of Chemistry, in order to meet the ever growing demands of the science world, offers a variety of subjects.



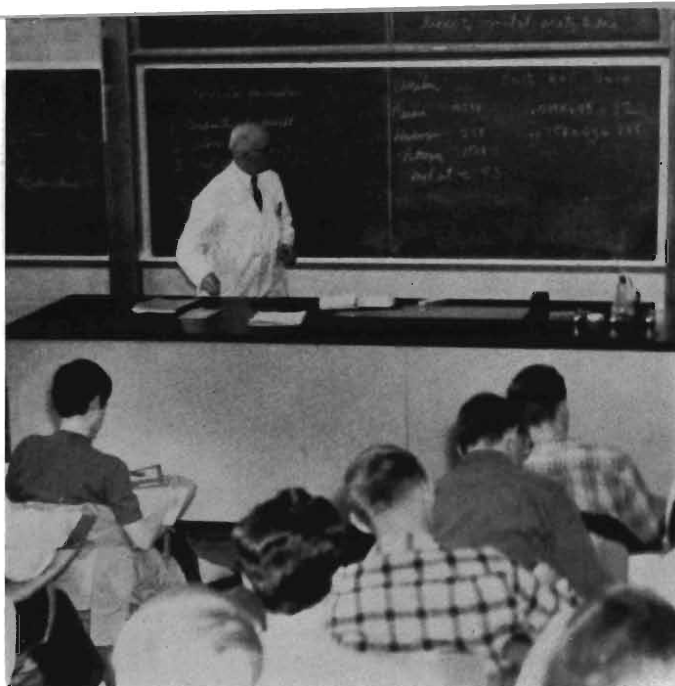

Mr. Boynton illustrates a formula in the large lecture room.

The different fields of chemistry offer a good selection for a major or minor. Through laboratory and lecture in general chemistry and quantitative and qualitative analysis, the student broadens his knowledge by research and application for further study in a pre-professional career or in the field of general education.

Physics is concerned with the whys and wherefores of mechanics, sound, heat, astronomy and nuclear physics. These courses provide the necessary training for students who are specializing in physics and for students in other fields of science and mathematics in which physics is required. This department also offers classes to students who want to know something about the role of science in everyday life.

There is always a demand for scientists and specialists in the field of biology. To meet this demand such courses as general biology, biological science, botany, zoology, anatomy, and physiology are offered. Some of these courses are designed to give students a basic understanding and appreciation of all living things.

Dr. Paul Rood supervising a demonstration of the use of a simple machine.



The wiggles on an oscilloscope are interpreted by Dr. Marburger.

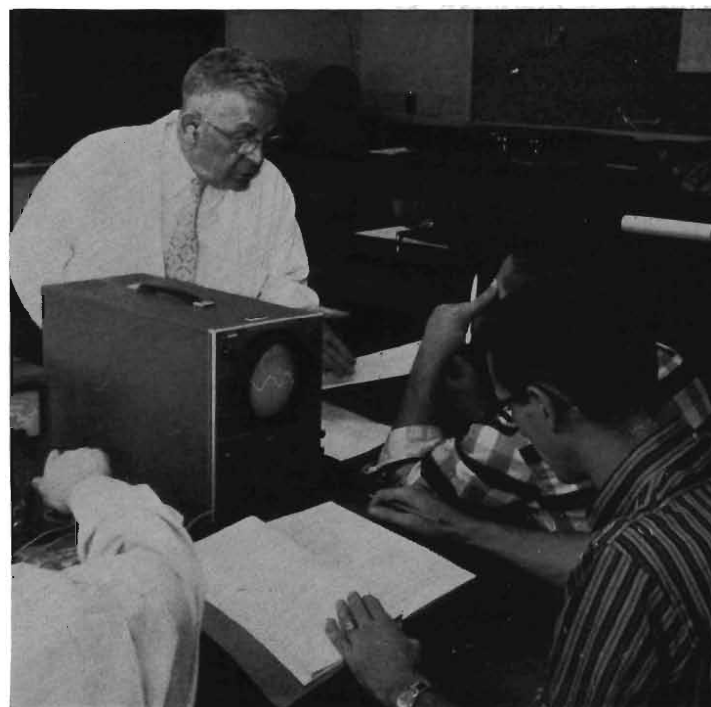



Dr. Reynolds explains the biological aspects of living organisms.

Future scientists, mathematicians, engineers and math teachers prepare by boning up on simple problems.

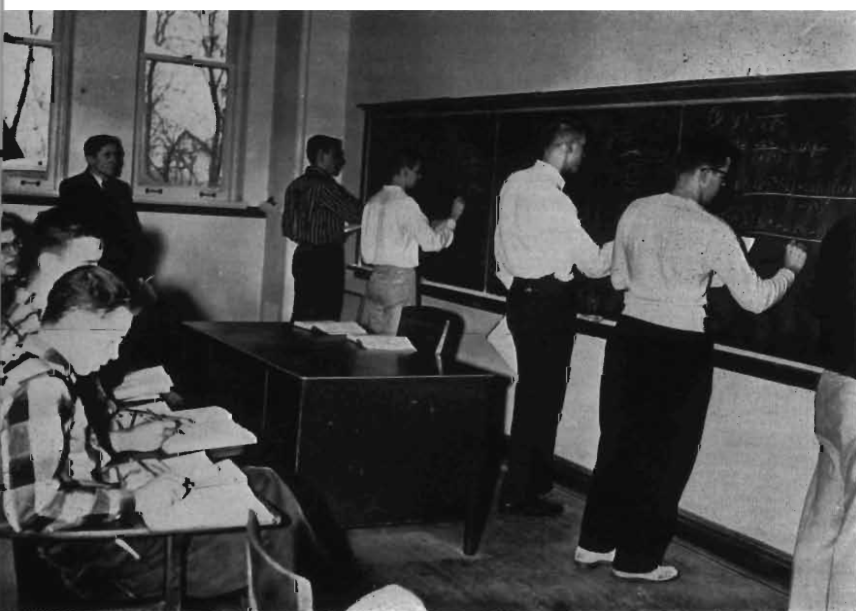

Dr. Bartoo and class enjoy themselves in the greenhouse.

The department of Geography and Geology aids students with the understanding of the world, its peoples, and conditions about them. Aside from the many courses offered for study in the classroom, the students have an opportunity to participate in many laboratory and field courses.

Through work in the Political Science department, students can prepare for careers in government service; as teachers of civics and government; and for further academic work in law public administration and other related fields. The program is designed to afford students an opportunity to receive a broad, well rounded understanding of political phenomena as part of the university's Liberal Arts curriculum.

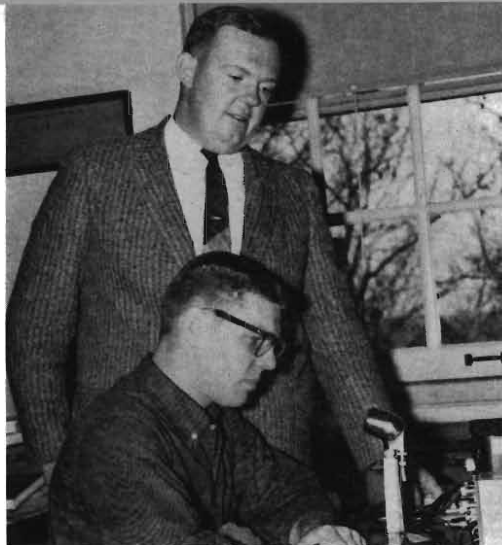

One of the ways you learn to administer a psych test is to take it yourself. Here Dr. Fatzinger conducts an experiment with a student.



Dr. Eugene Kirchner instructs a class in geography.

A group of upperclassmen hears about government from Dr. Jack Plano.

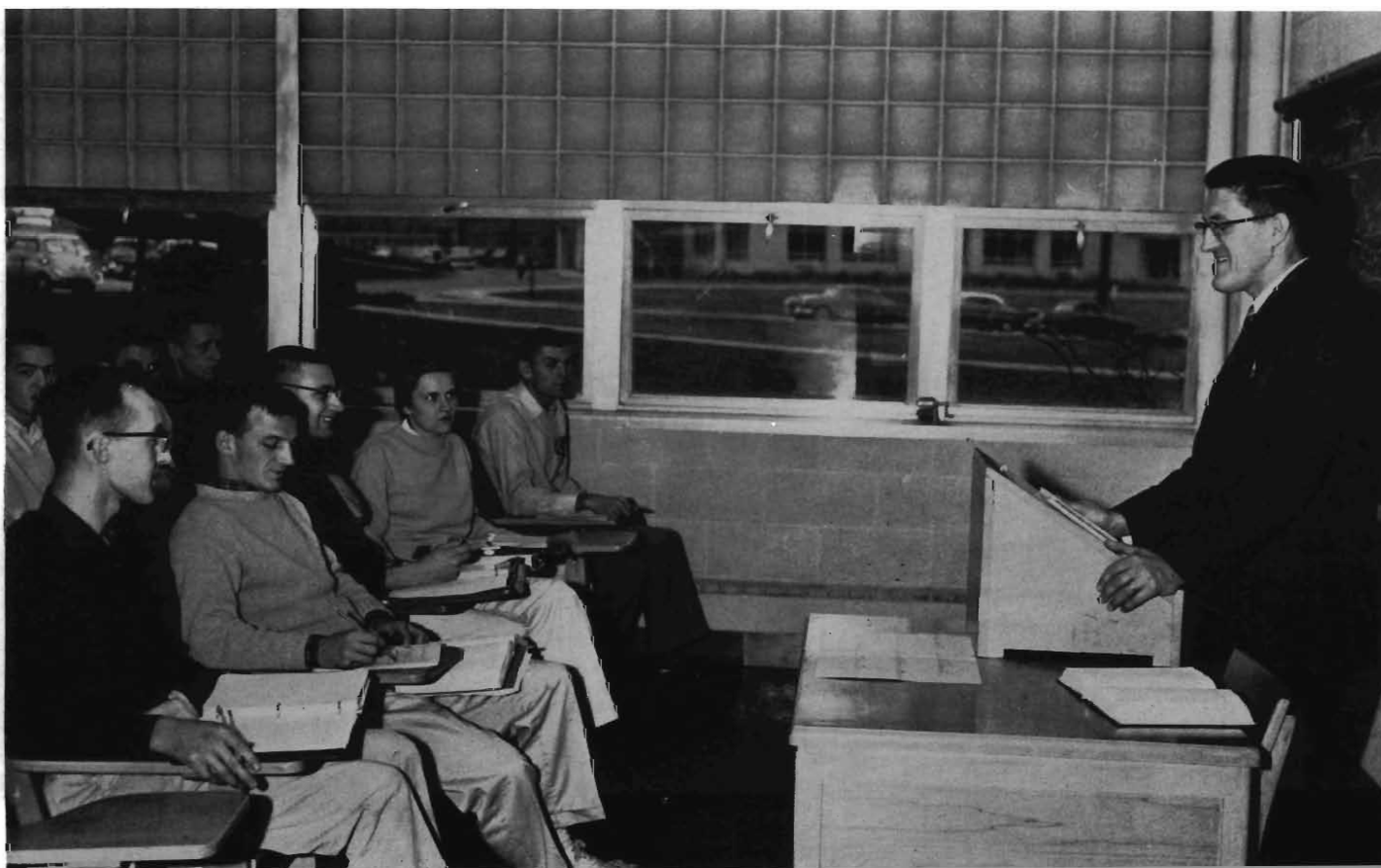



Courses within the Sociology department are designed to contribute to the general education of the student, stimulating a keener interest in the social aspects of modern life, and developing sociological insight into the factors and processes that shape it. Due to the relevance to serious contemporary problems and issues such courses as modern marriage, race relations, juvenile delinquency, criminology, and population problems receive much attention. The department has projected its activity beyond the classroom into a field of research and the center for sociological research provides valuable information for both students and staff.



Dr. Leonard Kerchner lectures a class in sociology.



Dr. York watches intently while two students put on a scene from a play. From the expressions of the rest of the class, Boleslavsky was right when he said "Acting Is Believing."

The Speech department recognizes three major responsibilities: to meet cultural and professional needs of the general student body; to meet needs of students preparing to teach in the various areas of the public schools and to prepare students to teach speech. Students will find a well trained and friendly speech staff ready to work closely with them, whether they are in the classroom or participating in an extra-class speech activities program. He will find ample opportunity to prepare himself professionally or satisfy his needs for self improvement. He may want fun debating or participating in some phase of the theater. He may "go out" for an oratorical or extemporaneous speaking contest; or he may represent Western in the Interpretive Reading Festival.

"Will you take the affirmative or the negative?" is the question in Dr. Charles Helgesen's debat class.





Mr. Frank Householder conducts a class in literature.

The Speech Correction department, headed by Dr. Van Riper is one of Western's widely recognized departments. Its clinic serves three main functions: to serve as training laboratory for students majoring in speech correction; to give needed speech therapy to Western's students having speech or

hearing defects; and to provide diagnostic and counseling service to out patients who are referred from all parts of the state.

In addition to the specialized courses in English and American literature, the English department offers courses in Journalism.

Mr. Dopheide and his adult stutterers—device in student's hand enables him to hear himself talk.



Dr. Zack York listens as a student gives an interpreted reading.

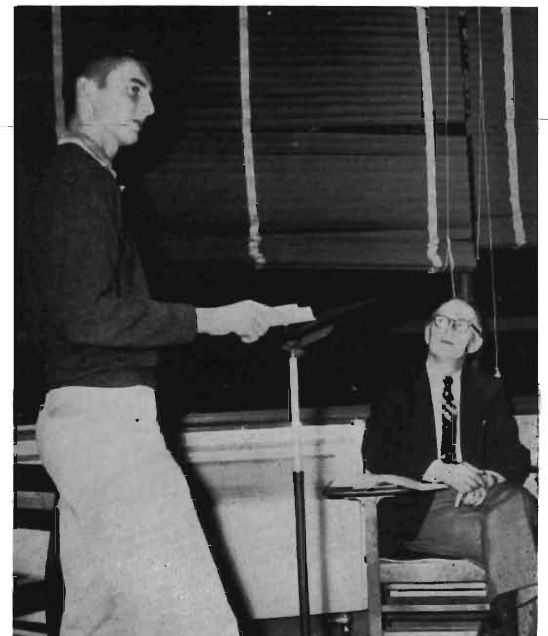



During Exploration of Faith Week, the English majors held a panel discussion. Mr. Charles Smith acts as moderator.

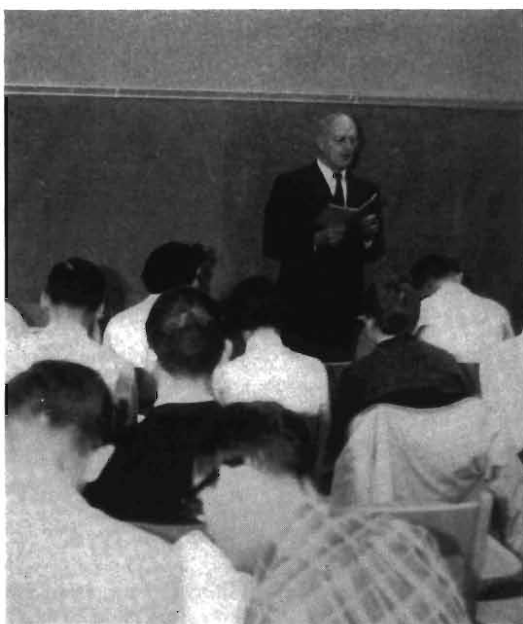

"Schprechen sie Deutsch?" asks Dr. Herman Rothfuss in his German class.

Dr. Robert Friedman lectures his class on philosophy.



Advanced Writing and Creative Writing. In conjunction with this the department promotes "Calliope", the campus literary magazine. The department also sponsors essay contests and a film series. Topics of the day and literary criticisms are subjects for the English major and minor meetings, a monthly informal gathering of students and faculty.

Every member of the staff of the Language department has traveled or studied outside the United States. Mention of Rome, Paris or Mexico City in class always invites a brief description or reminiscence from the instructor. In the light of this introduction to the world beyond our horizons, it is not surprising that several students are always polishing up their French, German, or Spanish for residence abroad.

The Department of History offers a wide variety of courses ranging from ancient Rome to modern Michigan. It covers the social, political, economic, and cultural aspects of nations throughout the world. As an introduction to History, the Department offers "Foundations of Western Civilization" which traces man from pre-historic time to the present day.

There are art courses designed for every type of student. The Art department has moulded its curriculum so that if a student wishes to become a teacher, professional or commercial artist or just to take a course for his own satisfaction and enjoyment, he can fulfill his desire.





Mr. John Kemper lends his assistance willingly in the elementary design class.



Not all art is done by hand. Two students are caught operating a press in graphics class.

Western's policy is to see that the work of the individual student is recognized. Through the use of student ideas and creations, the campus has found an originality and personality of its own. Few other schools can boast of as extensive use of student talent.

Mr. Robert Scheiber teaches a class in string instruments.



The core upon which Western Michigan University bases its entire existence is that every student should have the knowledge, techniques, and the desire to live a reflective and discriminating life. To fulfill such a goal, Western has found the need for a department which will give its students some knowledge, skill, and perspective with regard to the processes of communication, the social sciences, the natural sciences, and the humanities.

The Department of Basic Studies offers the opportunity to achieve these values. Its aim is to open doors and present ideas, to stimulate healthy self-criticism, to introduce the student to the world of pressures, and changes, and of endlessly varied problems in which the responsible citizen must live. Taking the Basic Studies does not make a person professionally competent, but it does something more than that for it gives one the strong and sure tool with which to overcome and cope with the obstacles he will meet.



One of the basic courses on Western's campus is Foundations of Western Civilization, here taught by Dr. Willis Dunbar.

Dr. Howard Mowen relaxes as he lectures his class in Humanities, another basic at Western.



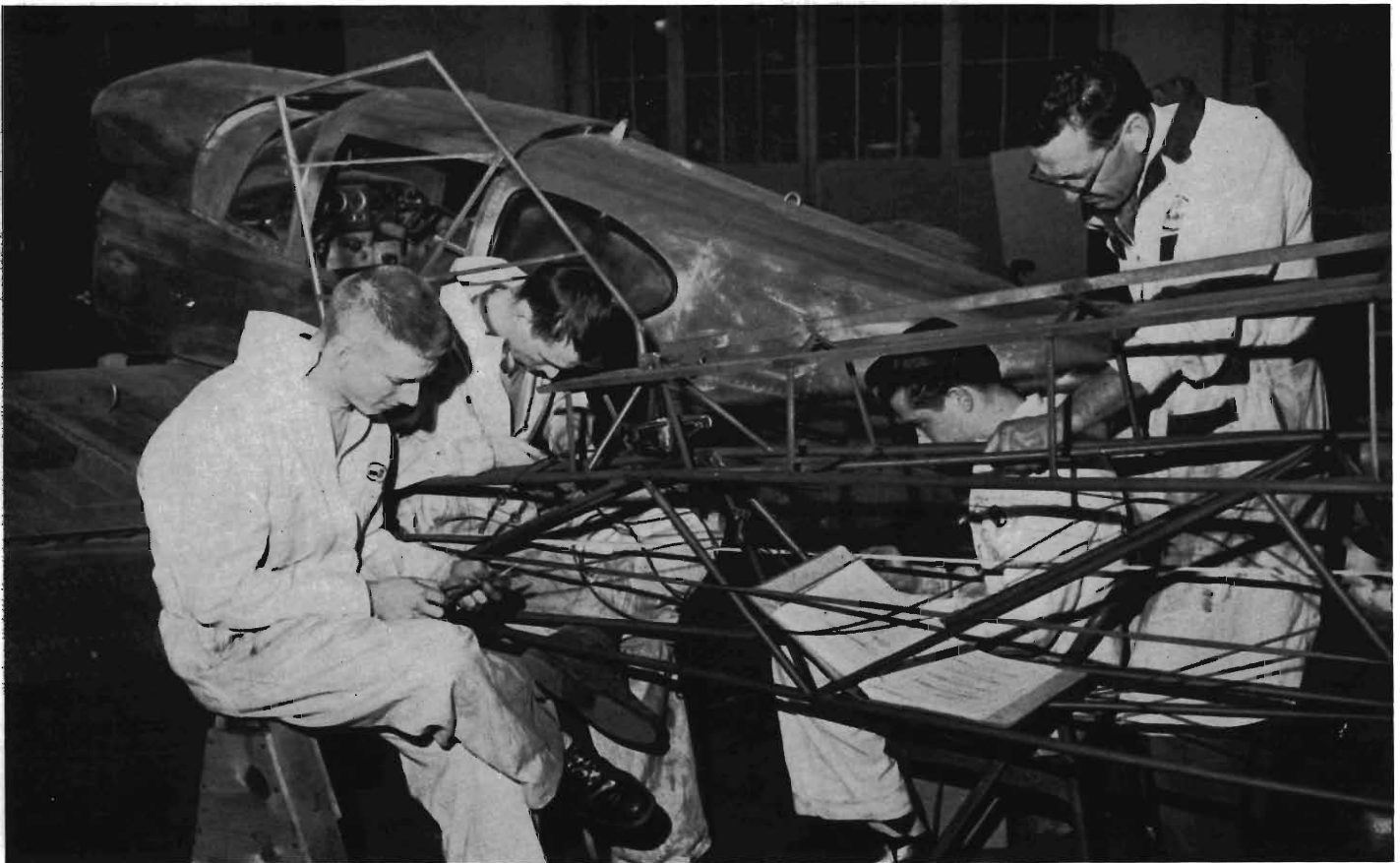

Air maintenance and flight training are becoming important parts of Western's curricula. Here, Dr. Clarence Van Deventer helps students with a plane.

## ***School of Applied Arts and Sciences***

The School of Applied Arts and Sciences includes the Departments of Agriculture, Distributive Education, Home Economics, Industrial Arts, Industrial Technology, Military Science and Tactics, Occupational Therapy, and Paper Technology.

The School seeks to assist young men and women in becoming happy, useful, and successful citizens in a democratic and technological society. Three educational needs serve as guides in planning the various courses of study within the school. First, the critical shortage of skilled and scientific manpower in business and industry is recognized. Second it accepts the responsibility of contributing to the student's understanding and appreciation of himself and his surroundings, and to his emotional, physical and intellectual growth. Third, the School attempts to assist the student in the development of desirable attitudes, habits and character traits essential for successful living in his home, community, or occupational environment.

Paper becomes "alive" under the microscope. Miss Trittin explains those little fibers that combine to make a piece of paper.

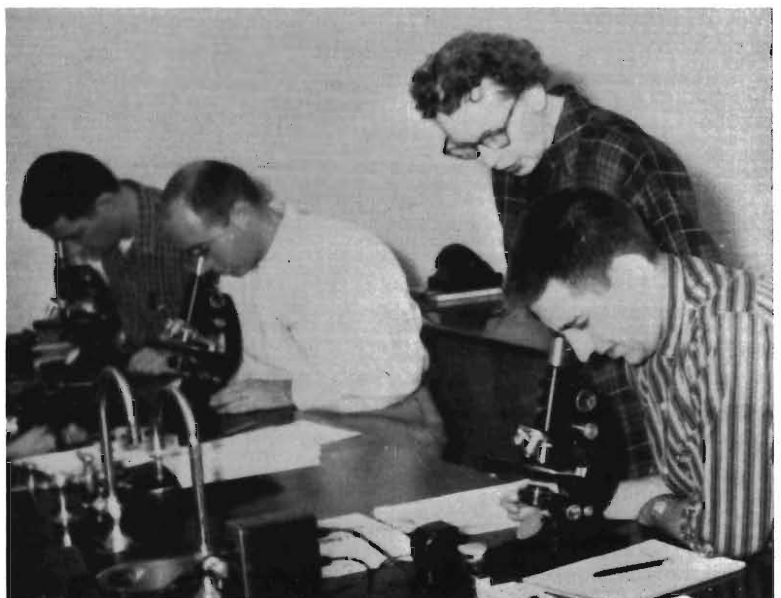



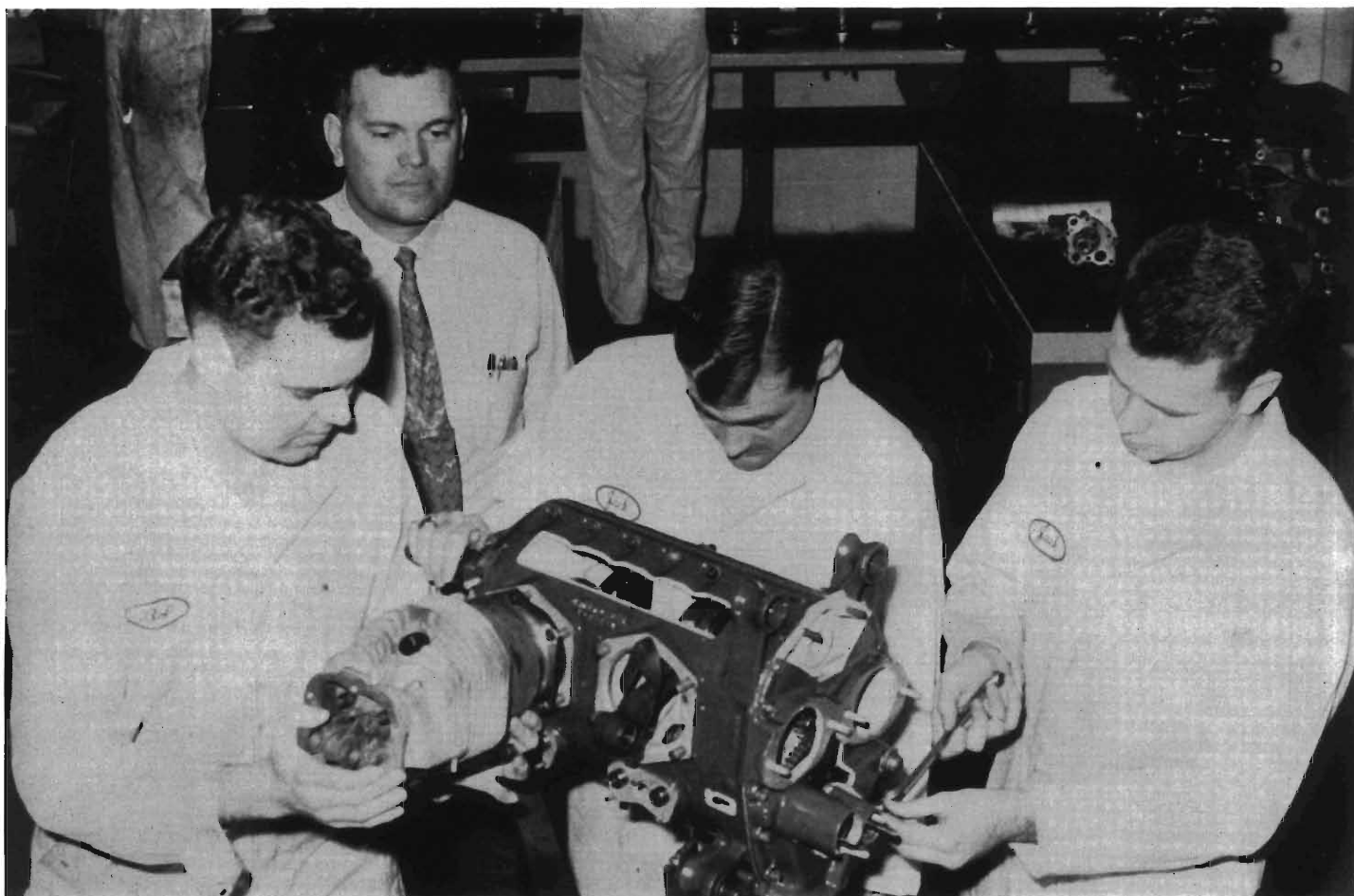

Overhauling a motor is supervised by Mr. Robert King.

In many occupational fields only one or two years preparation beyond the high school will be needed. For those who would seek top level positions in technical, engineering or education fields, four or more years of college preparatory will be necessary.

The Department of Paper Technology trains men for one of America's fastest growing and major industries. There is close cooperation between members of the departmental staff and men from the pulp and paper industry, in that they serve jointly on committees regarding the Department's activities.

Steady growth in activities and enrollment made it necessary to have five instructors on the department's staff. The students have their choice of three options in developing themselves for the paper industry: namely; Option I which trains men for technical work and production; Option II which trains men in allied industries to service the paper industry; and Option III which trains men in sales for the paper industry.

Mr. Elmer Brune explains the intricacies of a machine to a student.



Classes in cooperation with the Division of Field Service are given for the benefit of paper industry personnel in Kalamazoo and neighboring cities.

The Department of Industrial Technology has two basic functions. First to train people for technical positions in industry and second to train people for teaching positions in schools and industry. The product of this department should be able to engage in work that requires some of the knowledge and skills of both the professional engineer, and skilled tradesman. He is required to know basic theories and to be able to apply them. The technician usually specializes in one aspect of engineering. He might for example, work as a draftsman, a detailed designer, a cost estimator, a production supervisor, or a research assistant.

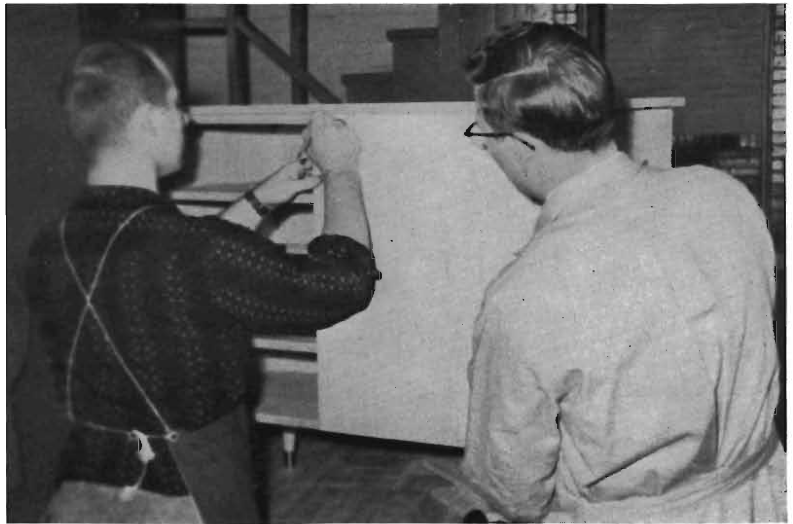

Cabinet making, an important part of a high school program, is taught to a future industrial arts teacher.

Mr. Lawrence Brink puts his printing class to work on school publications.



Few students realize that the shops of the Industrial Arts Department contain well over \$175,000 worth of equipment. One of the shops is exclusively for printing. There the college paper is printed together with everything from posters, stationery and college catalogs. Next to this shop is the wood-working unit where such skills as cabinetmaking, patternmaking, and upholstering are learned. Another very important shop is the machine shop where students receive direct training in the use of lathes, shapers, and all the other metal working tools.

In addition to training teachers and offering a general degree for students, the department acts as a service department for occupational therapists, pre-engineers, and elementary teachers, who take such courses as descriptive geometry, leather and plastic handicrafts, and auto or power mechanics.



A future occupational therapist learns the methods of rug-making from Miss Marion Spear.

The Department of Occupational Therapy of Western Michigan University is one of the oldest and largest of the thirty such schools approved by the American Occupational Therapy Association and accredited by the Council on Medical Education and hospitals of the American Medical Association.

The degree course may be completed in seven semester hours on campus and nine months of clinical experience in four different types of hospitals throughout the United States. Upon completion of the course the student must successfully pass a comprehensive examination which qualifies

him to supervise or work with all types of mentally or physically ill children or adults. The number of practising therapists today numbers less than 5,000 while there are 8,000 vacancies in the field.

The school has grown from two students in 1922 to the present enrollment of 152, with graduates scattered throughout the United States and Canada.

The Home Economics offers four years of professional preparation and a Bachelor of Science degree for Homemaking Teachers, Dietitians, and Home Economics in Business, and in addition offers a two year Homemaking certified course.

More future O.T.'s work on stuffed animals, under the guidance of Miss Rosalia Kiss.







Future home economics teachers work on their sewing projects.

Educational courses in agriculture have been a part of the offerings in Western since 1904. The purposes and functions in agriculture have been changed since its beginnings, but the need for such instruction can be said to be even greater because of the greater numbers of citizens who are dependent of its production and intelligent uses.

In 1929 these courses were organized under the Department of Agriculture. The recent re-emphasis on courses in agriculture for all students, especially those preparing to teach, is a recognized responsibility of the Department.

Western Michigan university has owned a farm since 1925. In 1928 this was increased to 149 acres. The College Farm provides a source of realistic and actual first hand materials for class room farm study.

Home Economics department has for its primary objective—helping the individual student to achieve a rich and satisfying home, family and community life. It is concerned with the personal and group values that are desirable outcomes of successful living. It deals with the social, economic, esthetic, managerial, health, and ethical aspects of family relations and management, child development, foods, clothing, and housing. Home Economics is an education for personal development, for more satisfying family and community living, and for areas of professional specialization.

After the dummy comes the actual machine sewing. Two future Home Ec teachers are shown creating a fashionable dress



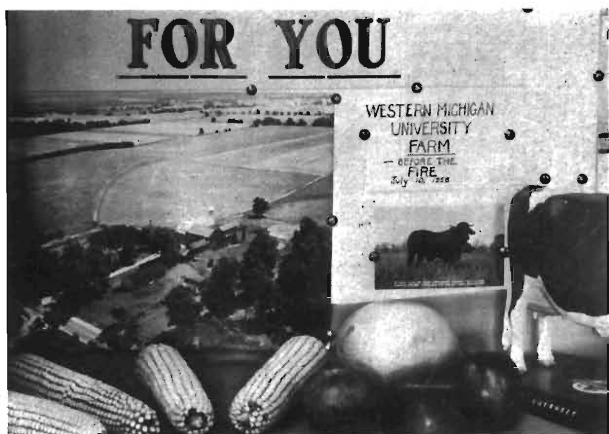

Display setup by the Department of Agriculture showing the wide variety offered at Western Michigan.

Western prepares students for teaching courses in Basic Agriculture, entrance preparation for employment in Soil Conservation Services, elevator and farm machinery services, and for transfers to the State College of Agriculture for Advanced specialized study in the various branches of the subject.

The Distributive Education Department provides a well-rounded educational program for the industrially interested student in the Distributive Field.

There will be various curriculums offered in this field. The first of these is in Petroleum Distribution.

It is a two-year co-operative school-work program. The teacher training phase consists in the preparation of teacher co-ordinators for co-operative training programs, school visits and the preparation of educational material.



Members of the Distributive Education department are pictured, left to right: Raymond Dannenberg, Wendell Fidler, Adrian Trimpe and Eunice Kirchher.



EYES RIGHT — ROTC unit passes in review before top brass from the army and school.

The third phase or function, Adult Education, is also a service of the department for those engaged in full time work in the distribution of goods and services on both the employer-employee levels.

The Military Science Department of Western prepares young leaders for all branches of the Army. An extensive curriculum includes military history, weapons, tactics, administration, leadership, drill, the organization, functions and missions of the Army, intelligence, military law, command and staff procedures, and a wide range of related subjects calculated to develop future Army officers.

ROTC's orientation toward the future is best expressed in its motto: "Learn Today — Lead Tomorrow."

Future officers hear the uses of Intercontinental Ballistic Missiles from Master Sergeant Alger.



# ***School of Education***

One of the five schools here at Western is the School of Education. The School of Education consists of the following departments and agencies: Education, Librarianship, Physical Education for Men, Physical Education of Women, Rural Education, Campus School, Paw Paw Schools, and the Educational Service Library.

A major objective of the School of Education is the supervision and co-ordination of all programs of teacher education within the college, in cooperation with the other schools and divisions concerned. This is accomplished by supervising the selection, admission and retention of students in teacher education curricula; by providing professional leadership through the Teacher Education Committee of the College; and by offering professional education courses designed to develop competent, efficient performance in the classroom and within a school system. In cooperation with the School of

Graduate Studies and the Division of Field Studies, the School of Education provides courses and consultative services on campus and in the field for teachers, administrators, and other school personnel in service.

A second objective of the departments within the school is the offering of advanced specialized courses in major and minor fields. Many of these major and minor sequences are designed for teachers, but others are offered as pre-professional areas in the training of public librarians, recreational diectors, and the like.

Further contribution are made by the School of Education in the form of service courses and programs for students in other schools within the college; these are offered in all departments, but they are especially important in the area of Physical Educations.

**One of the responsibilities of practice teachers is to supervise noon-time games at the Campus school.**





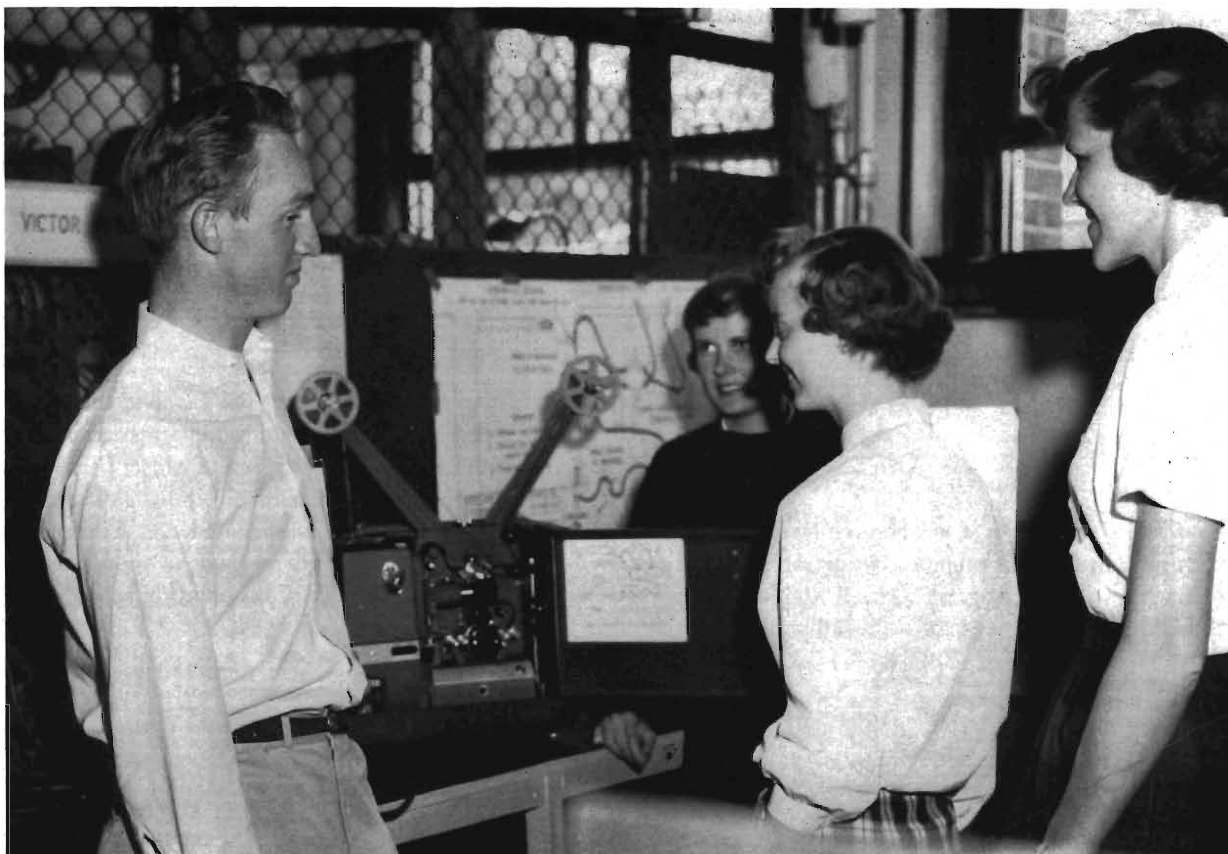

Students pick up some pointers on visual aid equipment — a valuable asset in teaching.

Major responsibility for the continuous development and improvement of the teacher education program here at Western resides with the Department of Education. The staff is composed of men and women who have been selected on the basis of their competence in the area of teacher education. They are familiar with, and aware of, the problems faced by the teacher in the classroom and school community.

Practice Teaching — 1908.



The objectives of the Department are many and varied; its job is to produce understanding and capable educators, though this cannot be taught solely through classroom lectures. Only through actual classroom experience can the individual bring his knowledge, skill, and insight into being. The education of a teacher lies in not only the program of the Department; it includes all departments and facilities of the college.

The White House Charter of Education for Rural Children states: "Every child has a right to teachers, supervisors, and administrators who know rural life and who are educated to deal effectively with the problems peculiar to rural schools." To that end training in this department is directed.

Western was the first teacher's college to establish a Rural School department, a department that now offers a two year program as well as its four year curriculum. Many students take advantage of the

two year program and complete their degree requirements either by extension or summer course.

The Department of Librarianship was created in 1955-1946 to provide opportunity for the preparation of librarians to serve in school libraries and also in public libraries. With the ultimate growth of the department, a graduate program was established in 1953 which is in line with the trend in library education which points to a five year curriculum as the minimum for the professional librarian.

The library resources of the Kalamazoo area offer a wide variety of laboratory experiences and opportunities for observation. Field trips are made to libraries, schools, and to industrial plants in related fields. Each student in the Librarianship curriculum is required to have a supervised field assignment in one of the cooperation school, public, county, or regional libraries.

Miss Alice LeFevre instructs a class of future librarians.





A general phys ed class tries their hand at a game that is played like football, on a basketball court, using a basketball, and scoring as basketball.

Mr. Stevens puts a general phys ed class to work on the parallel bars.



## ***Physical Education for Men***



This year the new University Center enabled the Phys Ed department to add bowling to their list of courses.

The Department of Physical Education for Men believes that a well-trained body is just as essential to the college student as a well-trained mind. Under the direction of Mr. Mike Gary the department includes four major interrelated programs: physical education for non-specializing students, intra-mural athletics, and inter-collegiate athletics. Through these programs the department aims at the improvement of health and physical fitness through pleasurable exercises, the indoctrination of desirable health habits through a realization of benefits of a group activity and exercise, and provides an opportunity to participate in a varied activities program, either at the intra-mural or inter-collegiate level. This year the department offered courses that varied from technical courses about an individual sport to a beginning class for swimmers or bowlers.

Phys Ed majors and minors try their hand on handball and badminton.

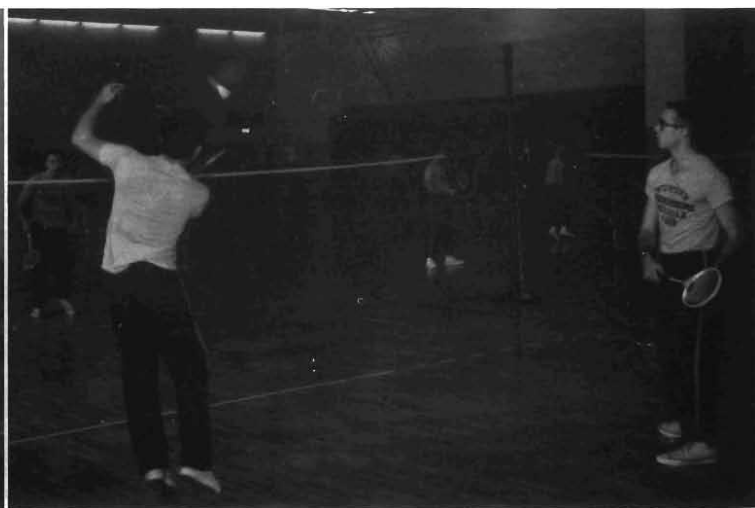
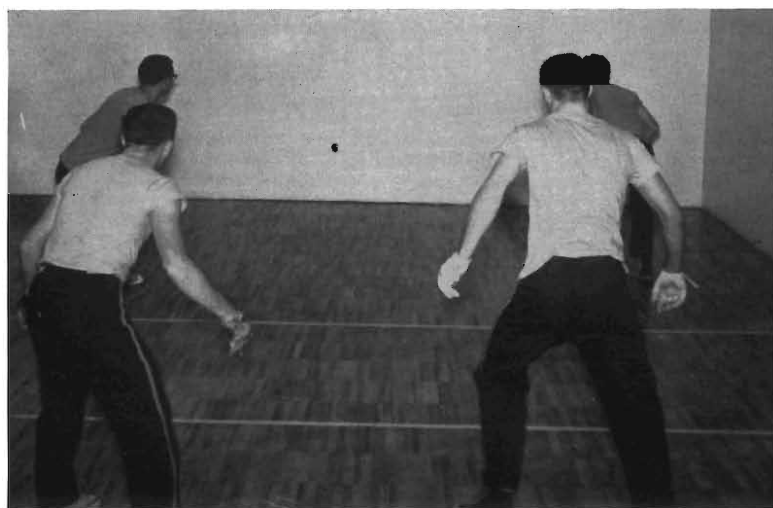





Volleyball is an old favorite with student and instructor alike.

Mr. Stevens instructs a class of swimmers that range from semi-professionals to non-swimmers.

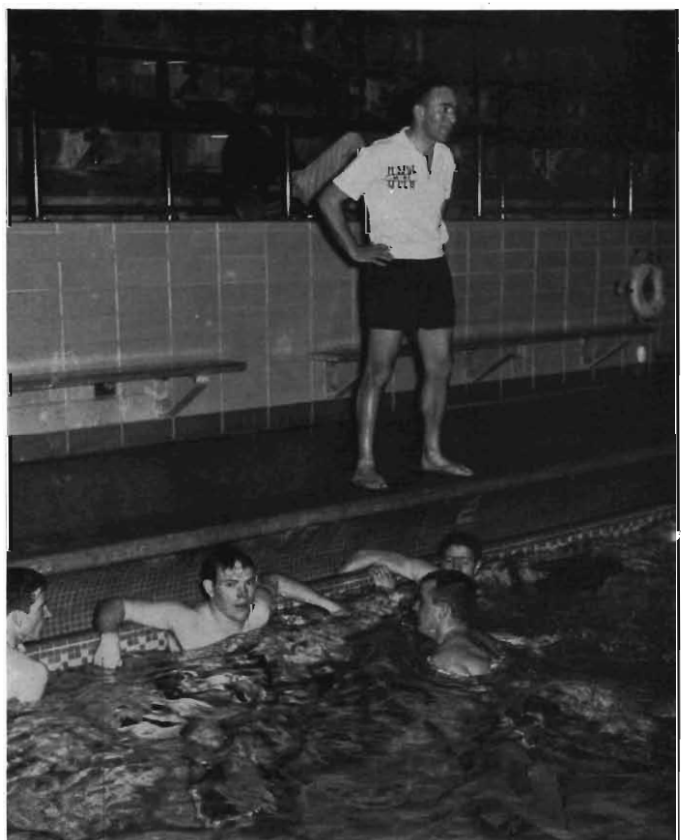



Anyone for Badminton?

The Women's Physical Education Department offers a variety of courses, both general and specialized. Programs of physical education are set up for minors and majors in the Department as well as for the girl who does not intend to specialize in physical education. Through the department, the girls develop an appreciation of play and recreation as a vital part of living—whether as participants, informed spectators, or listeners. Courses are offered in games, sports, swimming, and dancing which provide a varied choice of activities for students. Also playing a vital part in the programs set up by the Department is the understanding of the importance of physical activity in relation to the health of the individual.

## ***Women's Physical Education***

"Swing your partner" — Westernites learn to dance — country style.





Lady Marion may have had Robin Hood to teach the art of the bow, but the women of Western can still pick up a few pointers.

This is one of the first Phys Ed courses offered by Western.





Girl's Tennis Team — *kneeling*: Rusty Belote, Pat Nelson, Donna Shaffer. *Standing*: Phoebe Wienke, Mary Thompson, Shirley Van Valkenburg, Pat Millar, Betty Thompson.

Another square dancing class executes a delightful promenade.







Under the guidance of Mr. Thomas Null, the world of business gains reality for these future managers and secretaries.

## ***School of Business***

The function of the School of Business is to prepare young men and women for responsible positions in business and industry. This preparation is based on a broad professional educational level and embraces three major areas: a foundation of liberal arts and science to give him a deeper understanding of his relationships to social, economic, political and cultural trends, a thorough grounding in the fundamentals through which our free enterprise economic system efficiently and effectively operates and an opportunity for further study in certain specialized areas leading to a profession or career in business and management.

Mr. Blagdon casually instructs his students in Business Correspondence.

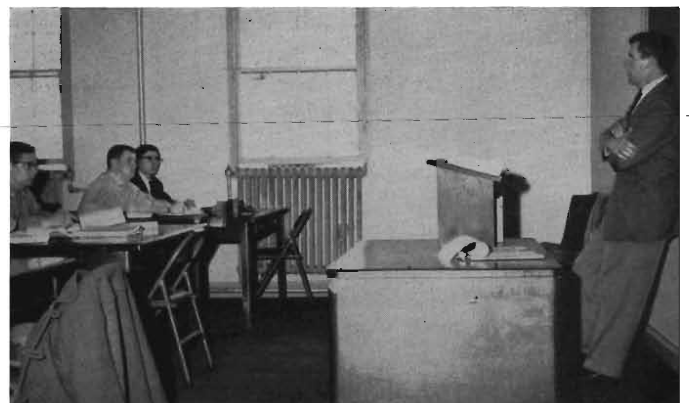



Dr. Hardin explains the principles of accounting to two members of her sex.



Future teachers and secretaries learn the scribbles of shorthand from Mrs. Edna Kirby.

Future businessmen pick up the fundamentals of advertising from Mr. Robert Trader.

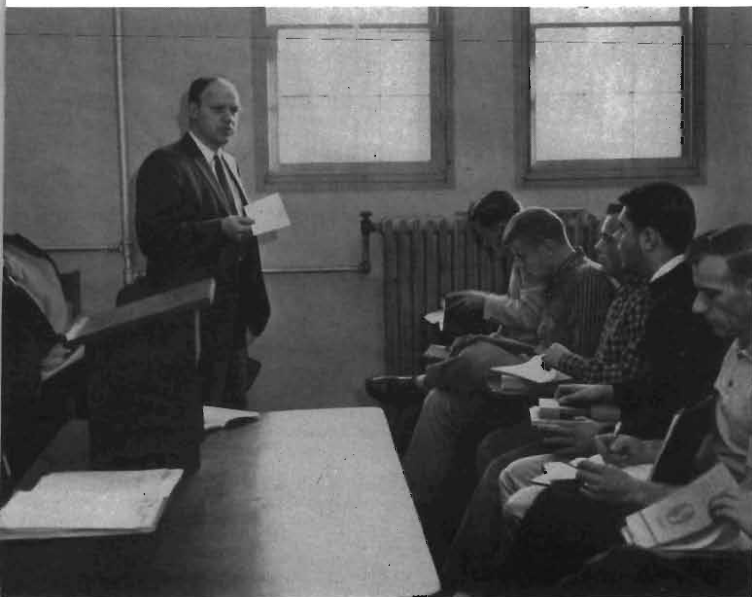

Mr. Robert Wetnight, C.P.A., goes over the intricacies of cost accounting.

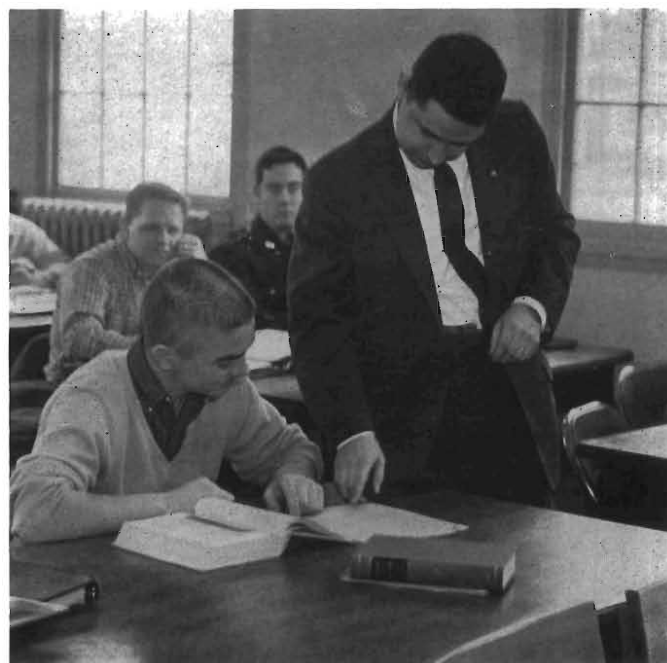

The objective is to provide the student body with a sense of ethical behavior, mastery of tool subjects, capacity to think analytically and logically, to recognize and understand the human relationships in business activities, the desire to continue to read and study in their professional field, and understanding of the responsibilities of management, a capacity to continue to grow and develop and a framework of understanding that will lead to maturity of thought and action.



Two of the many courses offered by the Business Department are Salesmanship and Accounting. Mr. Robert Trader instructs his class in Salesmanship as Mr. Robert Wetnight discusses debits and credits.

Part of the two year secretarial course is typing taught by Mrs. Agnes Anderson.



# ***School of Graduate Studies***



Dr. George Mallinson, dean of the school of graduate studies.

Since September 1952, Western has been authorized to offer graduate curricula in all areas involved in the preparation of teachers, administrators and supervisors for the public schools of Michigan. The college awards an M.A. to those persons who satisfy the requirements of one of these curricula under the regulations developed by the School of Graduate Studies and approved by the State Board of Education.

Shortly after the independent graduate program was initiated, certain modifications were made in its administration. In order to service persons whose occupations were in the social fields, it was agreed to accept for the undergraduate requirements in education credits in fields allied to education.

It soon became clear that in addition to these offerings certain other areas of graduate work needed attention. One in particular involved the training of teachers for the junior colleges. The program that was developed represented a marked change in the pattern of graduate offerings. The curriculum, instead of emphasizing course work in the field of professional education, emphasized course work in the academic fields.

At the present time, programs leading to Masters degrees in various areas of the Liberal and Applied Arts and Sciences are being developed.



# ORGANIZATIONS



# Student Council

The Student Council has long been recognized as a training ground for self-government and civic leadership. Its functions provide the university's student body with direct knowledge of the nominating, campaigning, and balloting processes connected with elections; the use of parliamentary law, and the responsibility of providing business, social, and service projects to the campus, and the management of finances. These various functions are carried out under such committees as those of student life and interest, of research and student opinion,

and of development of school spirit.

Student Council, in conjunction with AWS and Men's Union, boasts a highly successful foster child program and provides a social calendar each semester for everyone at W.M.U. *The Western Way*, the Student-Faculty Directory, and a religious booklet are all publications handled by Student Council. The Student Insurance Plan, Student Mimeographing Service, and the Grant-in-Aid Projects are other credits to the student elected council.

*Row 1—Jane Shaw, Mary Lynn Thompson, John Ayoub, Ann Farnell, Ann Ohman. Row 2—Lucille Kately, Pearl Card, Dorothy Anderson, Sue Bacchi, Kathy Hildebrand, Pat Rasey. Row 3—Al Quick, Tom Hewitt, Al Erickson, Dean Barnum, Walt Robinson, Jim Bernard, John Schmidt, Tim Webber. Row 4—Charles Jackson, Bob Middleton, Tom Patterson, Bill Watkinson, Bob Harris, Bill Hestwood, Frank Gualandi.*





*Student Council Executive Committee*—Ray Vandersteen, Alice Fitch, Dr. George Bradley, Pat Korcal, Jan Pallmitr, Gary Walters, Sara Beveridge, Dr. Leo Stine, Fred Strong, Sally Vykydal, Larry Olson, Hazel Beckwith.

Throughout the year, the attention of the campus is directed to worthwhile drives and projects by the organization . . . among these, the Robert Brennan playground and the newly formed Campus Chest. This year's council sponsored a Student-Faculty

Talent Show to raise funds for the Campus Chest and World University Service.

This year's president was Gary Walters with Dr. Leo Stine and Dr. George Bradley as faculty advisors.

Plenty of good food was on hand for the President's picnic, sponsored by Student Council.



# Associated Women Students

The general purpose of the Associated Women Students is to encourage a fuller social life, promote chances for leadership, and encourage scholastic achievement. A.W.S. is recognized as the student government of and by the women and membership is automatic to all undergraduate women of Western.

The governing body of A.W.S. is the Cabinet, which is a combination of Activities Board and

Judicial Board; the members of these two boards consist of representatives from residence halls and women's organizations. The Cabinet handles the policy of A.W.S., the Activities Board is concerned with the social program, disbursement of funds, and scholarship. The Judicial Board upholds social standards through discipline and regulations. The officers are elected during Student Association elections held in the Spring.

The Activities Board of AWS. *Left to right, row 1*—Connie Houck, Anne Gurr, Judy Hehl, Beatrice Simansky. *Row 2*—Jeanne Straight, Carol Snoble, Stella Stone, Kay Cosbey, Janet Hope, Mona Napier, Rose Christof. *Row 3*—Linda Burr, Louise La Morre, Hazel Beckwith, Patricia Smith, Glenda LaVanway, Fran Babcock, Mary Ellen Fitch, Ede Kilbourn.







**Executive Board**—Reta McLaughlin, I.A.W.S. rep.; JoAnn Warring, corres. sec.; Iris Calvin, rec. sec.; Marilyn Savage, treasurer. **Back row**—Miss Elizabeth Lichty, sponsor; Mrs. Edith Lake, sponsor; Jean Norris, 2nd vice pres.; Jan Shaw, pres.; Molly Newland, 1st vice pres.; Connie Holmes, pub. dir.; Isabel Beeler, Betty Householder.

This year found A.W.S. sponsoring many activities. Freshman orientation week included a Dean's conference, Freshman "Big Sister" tea, Freshman "Big Sister" Party and All Student Carnival.

Other functions which they sponsor every year include Charm School, the Wednesday afternoon Koffee Klubs, Dad's Day Coffee and Mother's Day tea. The A.W.S. formal and the spring dance are highlights, as is the fall and spring TWIRP weeks, which they sponsor.

In May, 22 senior women were honored at a Rose Day ceremony. They are: Sara Beveridge, Lenore Falvey, Judy Henderson, Elaine Jorengsen,

Marcia Walthers, Nancy Watterworth, Reta McLaughlin, Iris Calvin, Marilyn Case, Dorothy Correll, Patricia Dewese, Pat Butler, Janyce Babcock, Helen Couturier, Sharon Kemp, Fae Neidlinger, Janet Shaw, Mary Vandenberg, Martha Varney, June Biek, Shirley Jardine, and Arlene Ramsey.

The traditional June Breakfast, which honors outstanding women students, climaxed the year. During this event the Daisy Chain appears. It consists of freshman women with outstanding grade point averages. Highlight of the morning is the tapping of outstanding junior women to Arista Honor Society for Women.

## Men's Union



On Armed Forces Day, Men's Union honors Westernites who gave their lives in the service of our country. Monument is located in the archway of Kanley Chapel.

The Men's Union Board is an organization composed of and dedicated to the male students at Western Michigan University. Its purpose is to provide the students with adequate social, cultural and recreational activities.

Every semester, all the men at Western automatically become members of the Men's Union by virtue of a student activity fee included in their tuition. This fee enables the Board to sponsor its many activities throughout the school year. The Men's Union executive board governs these activities with the assistance of the chairman of the six planning committees. Along with the help of the chairmen, there are about twenty students who carry out the programs of the Recreation, Problems, Boosters, Social, Culture and Publicity committees.

Executive Council of  
MEN'S UNION BOARD  
1957-1958



TREAS. CHARLES JAQUA



VICE PRES. AL QUICK



PRES. DICK FORDE



PROGRAM DIR. JERRY BOHONUS



SEC. FRED SITKINS

WESTERN MICHIGAN  
UNIVERSITY

The Board inaugurated its activities this year with the joint AWS-Men's Union freshman carnival. Following this were bridge lessons, open houses in the new student center, a bowling league, table tennis and pool tournaments, a beard growing contest, snow carnival and many others. To conclude this year's activities, the Men's Union sponsored its annual Cotillion Ball.

Beyond any doubt, the Board's most outstanding donation to the school this year was the sponsorship and installation of ODK, the men's honor society. This organization serves to recognize and promote leadership and scholastic capabilities among the male students on Western's campus.

This year's continued growth in ideas and accomplishments showed once again that the Men's Union Board is an important part of our university life.

Dick Forde, president of Men's Union, addresses a group on behalf of the Men's Union Board.





*Left to right, Row 1—Ruth Schaaf, Marilyn Kleiner, Barbara Jackson, Sylvajean Hauch, Margie Cantalupo. Row 2—Joan Mynatt, Ursula Knop, Joyce Remellard, Marilyn Magnuson, Susan McBryant, Lois Ayres, Donna Schultz, Sharon Fitzpatrick, Marta Cromwell. Row 3—Rev. David McShane, Robert Katecki, Thomas Donovan, Jack Krueger, Tom Rowley, Madonna Harrington, Shirley Rodell, Carol Carstens, Mrs. Homer Cox. Row 4—Larry Stout, Gordon Van Dusen, John Kruger, Dick Fisher, Dean Barnun, Norman Tubbs, Robert Woodall, Ron Beemer, Rollie Hopgood, Harold Ball, George Gentili, Daron Hairabedian.*

## ***Inter Residence Halls Association***

The Residence Halls Association is the second largest organization on the Western Michigan University campus as far as membership is concerned. Founded in March, 1955, it is still in its infancy, but it has already gained one of the six leading positions of campus organizations. Its membership includes every person who lives in a resident hall. Each hall has three representatives on the Residence Hall Council.

The purpose of the Association is to promote social, political, cultural, and academic cooperation among the halls and thus bring the students closer together through active participation in a common

organization. Activities for the year include, the Freshman Open Air Dance, an Exchange Dinner, All Campus Christmas Caroling, Christmas Formal Dance, Co-ordinated Mixers in each Residence Hall, the Red Cross Blood Drive, Bridge Lessons, Bowling, ping pong, and golf tournaments.

President .....	Tom Rowley
Vice President.....	Madonna Herrington
Secretary.....	Mary Lou Dubyak
Corr. Secretary.....	Shirley Rodell
Treasurer .....	Jack Krueger



WIDR, Western's Inter Dormitory Radio Station, is maintained and operated by the Residence Hall Association as a student operated and controlled activity. WIDR operates with a two fold purpose in mind; to provide radio programs of information and entertainment for students in the dormitories and to provide opportunities for interested students to acquire experience in radio planning, production and control.

With new, modern studios in the University Center the station is able to broadcast from noon to midnight daily. The staff of WIDR is trained

in practices and techniques conforming as nearly as possible with commercial broadcasting stations.

The service is provided through transmitters in each dorm which receive the programs from telephone lines and convert the signal into radio waves. In addition to the programs originating in their own studios WIDR enables students to hear WMCR, Western's F.M. radio station.

WIDR is a member of the College Radio Corporation and the National Association of College Broadcasters.

## WIDR

*Sitting*—Nancy Bachelor, Joan Finnegan, Linda Duff, Barbara Heister, Penny Pickman. *Standing*—Jim Amend, Fred Boersma, Don Dussias, Roger McClurgg, Dan Stetts, Bill Hawks, Roger Lininger, Carl Biek.



*Sitting*—Ann Miller, Sharon Robinson, Joanne Mitchell, Lynda Ann Lewis, Joyce Kreps. *Standing*—Lange Montfort, Bill Stankey, Stan Antlocer, Bob Hoffman, Mrs. Dorothy Cox, Jim Charleton, Bill Sweet, Pete Marsiglia.





Pat Soderland and Karen Meisel prepare to present their case.

## Women's Debate

During the past decade, the women's debate schedule has consistently included participation in discussion and legislative activities as well as debate. In 1957-58, WMU women participated in seven state and national debate tournaments, one discussion conference, and two legislative experiences.

The unique feature of the 1957-58 season was the large number of public debates presented before high school, college and adult groups. On Sept-

ember 20, WMU women debated Central Michigan College in a demonstration debate on Foreign Aid (the high school debate topic) for the H.S. Debate Clinic. Two TV programs added zest. Four of the girls discussed Labor Unions on WKZO-TV. On November 25, Pat Soderland and Pat Dunn appeared on TV in a split-team debate on Science Education with M.S.U.

Intercollegiate non-discussion debates were held with Bowling Green State University, University of Dayton, CMC, Albion and Battle Creek Community College.

WMU women debaters enjoyed a successful year even though the squad included only two veteran debaters. Individual and team honors were won by both the novice and experienced debaters.

The novice debaters were undefeated at the M.I.S.L. Novice Debate Tournament. At the National Tau Kappa Alpha Conference in 1957 and again in 1958, WMU women tied for second place in debate. In the 1957 single team tournament, Marilyn Savage and Pat Dunn lost only one debate. In 1958, the negative team (Karen Meisel and Pat Soderland) lost only one debate and that to the University of Utah who won the tournament.

Two individual awards were won by Pat Dunn for the third year: an award for excellence in debate at the M.I.S.L. Varsity Tournament and a Wachtel plaque as one of the four best discussants at the Mid-west Regional TKA Conference.

At the 1957 National TKA Conference, Della Elias was named one of the ten best discussants.

*Sitting*—Nancy Mason, Karen Meisel, Betty Kujala, Mrs. Deldee Herman.  
*Standing*—Ruth Ann Kvapil, Pat Dunn, Marilyn Savage.  
*Absent*—Pat Soderland, Helen Romsek.



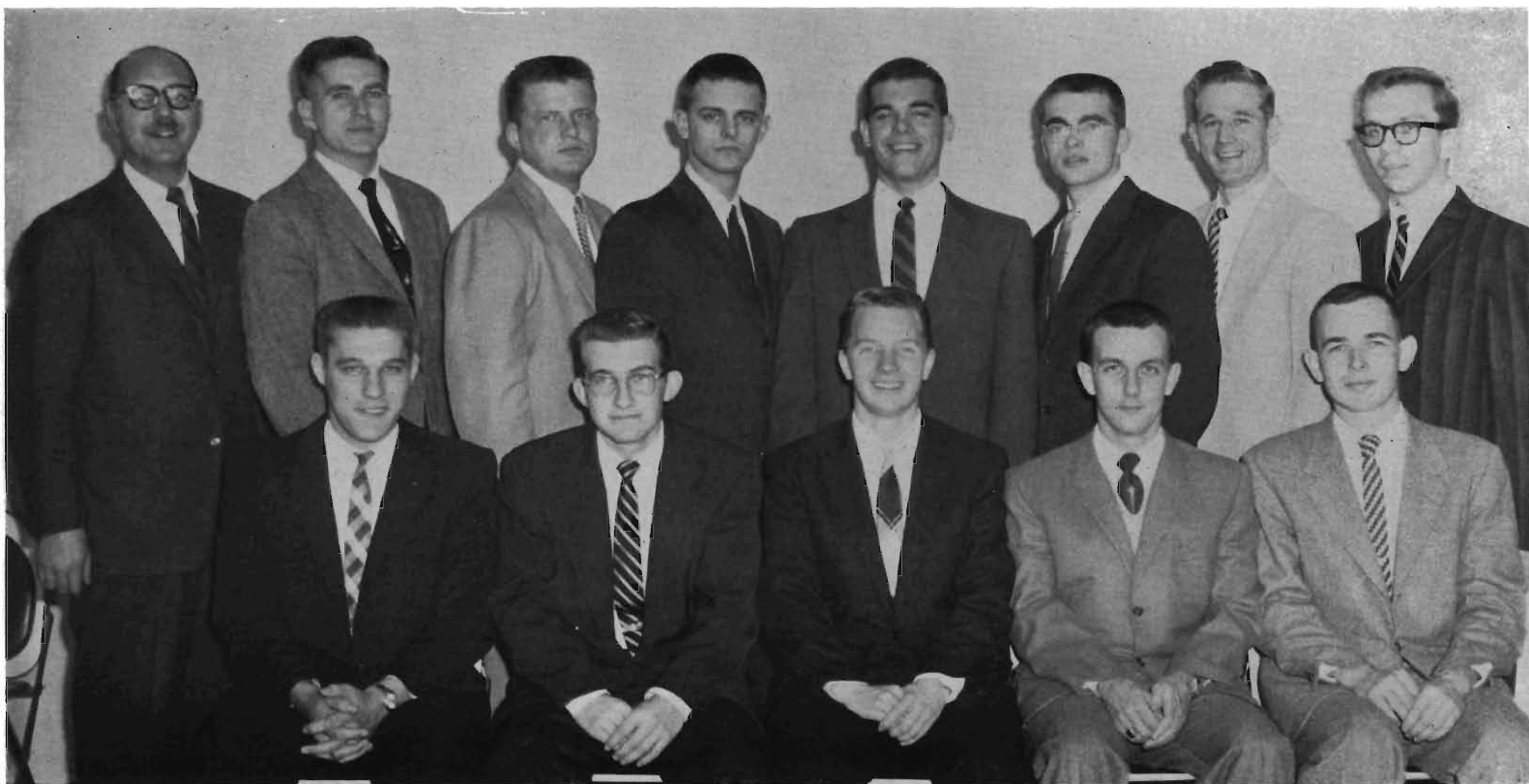

Row 1—Richard Chorman, Larry Jones, Ken Kaiser, Richard Hiser, Leonard Latham.  
Row 2—Prof. Charles Helgesen, Robert Morsink, Barry Dopp, William Dok, Ken Noble,  
Lynn Clapham, Stan Kelly, Danny Turanek.

## Men's Debate

Western Michigan men's debate and discussion squad seemed to take impetus from last year's successful season, during which national honors were won by placing second, with an 11-1 record in the National TKA Tournament.

This year fourteen men participated in ninety-seven debates, and five men participated in discussion conferences. Two television appearances plus debates before classes and regional service clubs added to the diversity of their program.

Western men participated in the Michigan State Novice and Varsity Debate Tournament, the Calvin Round Robin Tournament, Navy Pier Freshmen-Sophomore Tournament, the Northwestern Invitational Varsity Tournament, the Notre Dame National Invitational Tournament, Xavier National Invitational, and the National TKA Tournament.

At the West Point Regional Tournament, Lynn Clapham teamed up with Patricia Dunn of the

women's squad to carry Western's colors to the elimination round which they lost by a narrow margin to Navy Pier.

At the regional TKA discussion conference, Bill Dok brought home a certificate for excellence and at the national TKA discussion conference, Stan Kelley's superior performance gained for the school a Wachtel plaque which was awarded to the five outstanding schools from throughout the nation.

On the debate side of the ledger, Western also shared in state, regional, and national honors. Bob Morsink, in his third and senior year of debating, was particularly effective in two TV performances. Lynn Clapham, a sophomore, won honors at the Navy Pier Tournament, Notre Dame Invitational, and ranked as one of the two superior debaters in the Michigan State Varsity Tournament. Ken Noble, a freshman, won honors at the Navy Pier Tournament and was ranked the number one debater at the Michigan State Varsity Tournament. Danny Turanek also won honors at the Navy Pier Tournament. Stan Kelley and Dick Chormann, in their first year of college debating, were undefeated in the B division of the State Varsity Tournament. While no state champion was officially declared, Western was the number one ranking team in the A Varsity Division. The team was composed of Clapham, Noble, Morsink and Kaiser. Larry Jones and Ken Kaiser, two up-and-coming freshmen, turned in several superior performances during the year and show great promise for the years to come.

Bob Morsink and Ken Kelley as they appeared on M.S.U. television program, Controversy.





*Sitting*—John Milnes, Bob Moody, Bill Dok, Don Brems, Ray Vandersteen, Larry Harding.  
*Standing*—Mr. Sterling Breed, Mr. J. Towner Smith, Robert Hagerty, Clem Nicoloff.

## Student Court

During the time that most of the students are here at Western, chances are they will not see the Court function. There are students, however, who get involved in the infraction of social and parking regulations. These are the students who get the opportunity to appear before the Court.

It is the function of the Men's Court to aid male students through counseling and necessary disciplinary action, whether it be a traffic violation or

an infraction of the basic rules of living in a college situation.

Members of the Court this year were: Donald R. Brems, Chief Justice; Ray Vander Steen, Associate Chief Justice; Bill Dok, John Milnes, Larry Harding, Robert Moody, Joe Zainea, Judges; Robert Hagerty, Recorder; Clem Nicoloff, Process Server; Dean Towner Smith and Sterling Breed, Advisors.

# Alpha Phi Omega

Gamma Phi, the 83rd chapter of Alpha Phi Omega, became national at WMU on March 16, 1941, after being colonized in 1939. There are now over 300 chapters across the nation.

The purpose of the fraternity is to assemble college men in the spirit of fellowship and service: to the student body and faculty, to the youth and adults of the community, to the members of the fraternity, and to the nation as participating citizens.

Each year Alpha Phi Omega participates in many activities on Western's campus. Every night a member of APO is at the infirmary during visiting hours checking on the needs of the patients. At registration time members assist at freshman orientation and in the enrollment of students in the

fieldhouse. The fraternity renders service at games, assemblies, and many events by checking hats and coats, ushering, and taking tickets. In addition, the homecoming bonfire, the marshalling of the homecoming parade, the "Keep Off the Grass" campaign, the Christmas tree in front of the Student Center and the lighted cross on the chapel are services of A.P.O.

The officers for the first semester were: Jack Fox, president; Pete Herber, vice-president; Ken Machata, recording secretary; and Don Zanger, treasurer. The honorary members are: J. Towner Smith, Dr. Faunce, Dr. Hilliard, Herb Williams and Rev. Victerson. The faculty advisors are Dr. James Powell, Mr. Richard Shubert, Mr. James Snyder, and Mr. John Lindbeck.

*Row 1, left to right—Mr. Lindbeck, Bruce Hamlin, Ken Machata, Jack Fox, Pete Herber, Don Zanger, Dr. Powell. Row 2—Dennis Otto, Carl Biek, Darwin Reedy, Loyal Vanette, Dave VanKammen, Dick Bradley, Terry Ryan, Art Culver, Gary Dicer.*







*Row 1—Sue Erickson, Bernice Waldhang, Marcia Smith, Arlene Howarth, Tim Lewis, James Lamson. Row 2—Mr. Stan Phillips, Mr. Bailey, Pat Peterson, Ron Miller, Jerry Bohonus.*



## ***Art Club***

Members of the Art Club prepare for the Festival of Arts exhibit.

The Art Club is a social organization for students interested in the world of art. Many events are sponsored by the club: a Hallowe'en masquerade party, Christmas party, and spring banquet. These activities are financed from the profit on their annual Christmas sale; in which hand made gifts are offered to Western's students and faculty. During the Festival of Arts, the club sponsors the Beaux Arts Ball and a student art show. The art show exhibits outstanding work done in Western's Art Department. The year is climaxed with a trip by the entire club, to some point of artistic interest.

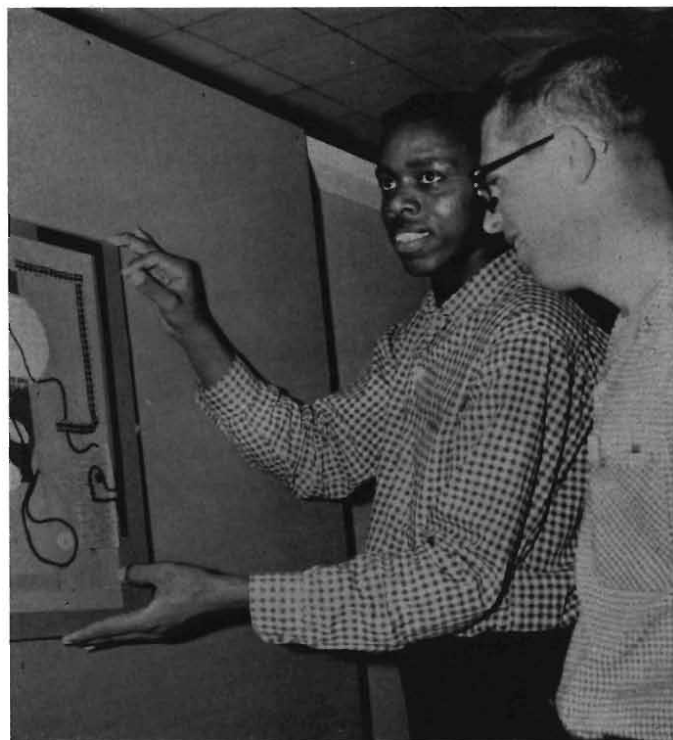

Kermit Booker displays his work to Jim Zemba during the Festival of Arts program.

Row 1—Dave Huffman, Blanche Eding, Janet MacKenzie, Sharon Miller, Jackie Graaf.  
Row 2—Mr. Harry Hefner, Leonard Fuller, William Griffins, Kermit Booker, Barbara Flint, Gail Greenless.





## Orchestra

### VIOLIN

Carman, Helene  
Eberhart, Karen  
Graubner, Andree  
Haag, Georgia  
Harrison Kathleen  
Hemingway, Elaine  
Jatoft, Walter  
Johanson, Ruth  
Kendall, Julia  
Newkirk, Linda  
Overholt, Brenda  
Parkes, Olive  
Smith, Georginana  
Smith, Janet  
Thompson, Martha  
Van Ravensway, Gerrit  
Wright, Wayne

### VIOLA

Green, Allan, Principal  
Parkes, Judith  
Schieber, Robert  
Warthen, Judith  
Wiacek, Mary

### CELLO

Baldauf, Lillian  
Cory, Susan  
Davis, Pamela  
Gebby, Suzanne, Principal  
Mathews, Muriel

### STRING BASS

Allen, John  
Warren, Robert, Principal  
White, Nedra  
Wimmler, Otto

### FLUTE

Erickson, Susanna  
Genter, Shirley  
Laughlin, Marcia  
Richards, Charlotte  
Votruba, Eleanor

### ABOE

Bennett, Dixie  
Cottrell, Judith  
Miner, Janice  
Mosier, Eunice

### ENGLISH HORN

Miner, Janice

### CLARINET

Howlett, Patricia  
McNitt, Lois  
Sanderson, Marion

### BASS CLARINET

Sanderson, Marion

### BASSOON

Converse, Robert  
Palmer, Mary  
Van Horn, Larry

### HORN

Baxter, David  
Dee, Lynwood  
Eby, David  
Hoffman, Zardis  
Krill, Carolyn  
Stagg, Jane

### TRUMPET

Cooke, Jack  
Gray, Robert  
Scholl, Philip

### TROMBONE

Achterberg, William  
Dalman, Jerry  
Fox, William

### TUBA

Livingston, Edward

### TYMPANI

Carey, Thomas

### PERCUSSION

Forsleff, Gary  
Wall, Sharon

Under the baton of Professor Julius Stulberg the Western Michigan Symphony Orchestra spent another active year. It is gratifying to note that not all members of the orchestra are music majors, proof that the organization is open to all students at Western. The orchestra provides two annual concerts which are played locally to appreciative audiences. In addition trips are made throughout the year to area high schools and assembly programs presented. It is no tall work and no fun, however, because besides the enjoyment received from a job well done members of the orchestra enjoy the picnics, parties at the Stulberg home and general get togethers that are held frequently throughout the year.

# W M U Band

Western's "Marching Hundred" played for the home football games, the Homecoming parade, and took a trip to Bowling Green, Ohio, to play for the Bowling Green-Western football game. The band was directed by Leonard V. Meretta, assisted by Russell Brown with drum major Dick Swinsick and majorettes Sonie Rogers, Jody Marshall, and Marilyn Otis.

During the basketball season, the band was divided into two groups to alternate in playing for the home games. One of the high points of the year was the winter concert on January 12, in Central High

School Auditorium, at which time James Burke, eminent cornet soloist with the famous Goldman Band, was guest artist.

The band presented several out-of-town concerts, broadcasts, and the annual Spring Concert in Kanley Chapel Court. Many band members were soloists and formed small ensembles for these concerts. For their final appearance, the band played for the Commencement Exercises.

Officers for the year were: Zardis Hoffman, president; Tom Carey, vice president; Julie Meikle, secretary-treasurer.

*Left to right, row 1—Marion Sanderson, Karen Climie, Kenyon Morgan, William Vitale, Clarissa Lauffer, Katherine Cosbey, Marcia Laughlin, Richard Swinsick, Julie Meikle. Row 2—Linda Pearce, Philip Patten, Diane Krugler, John Steinke, John Robertson, Robert Converse, Gail Burlingame, Janice Miner, Emilie Gorsky, Laurence Hanson, Barbara Taylor, Peggy Mater, Margot Lagesen, Robert Sherwood. Row 3—Ann Estill, Margaret Van Zandt, Carol Sutton, Jane Culler, Carole Lincoln, Julie Kendall, Jo Ann White, Carolyn Krill, Glen Dehn, David Baxteer, David Eby, Zardis Hoffman, Darris Deal, Charles Baughman, Donna Bruce, Max Klemm, Jack Neal, Marilyn Thompson, Robert Grill. Row 4—Berdean Slot, Lee Sharon Johnson, Gordon Van Dusen, Roselynn DeGroot, Wally Karboske, Gerald Foley, Philip Scholl, Ronald Uphoff, James Shaw, Kenneth Dehring, Robert Gray, Robert Taepke, Carol Sutherland, Dixie Bennett. Row 5—Mr. Leonard V. Meretta, James Stanner, Jack Van Eden, Tom Carey, Lucille Kately, Harold Cornhill, Janet Trowbridge, Allen Switzer, Robert Murphy, Edward Livingston, William Schipper, Ronald Bourgois, John Ashley, Walter Gilbert, Ray Keech, Sam Key, Roger Marrison, John Van Westrienen, Philip Merrill, Gary Lester, William Armstrong, Jerry Dalman, William Achterberg. Not Pictured—Richard Day, Dorothy Correll, Roger Dehn, Edward Jonker, William Fox.*





## ***Men's Glee Club***

An Easy Credit?—Not on Your Life!! The men who sing in the glee club are there because they like to sing and because they like to feel a part of an organization. There are trained and untrained voices alike, but all the men strive to produce good music.

The Men's Glee Club has had a very successful year. They have given many high school assembly programs in the surrounding communities. In the spring the club took a concert trip. This trip is the climax of many adventures during the year. At this time fellow students have the opportunity to hear and see one of the outstanding organizations on campus—the Western Michigan University Men's Glee Club.



## Women's Glee Club

This year the Women's Glee Club continued to present to the students at Western and to the people in and around Kalamazoo the same high quality of performance that is synonymous with its director's name, Mrs. Dorothea Sage Snyder.

Before climaxing the year with its annual Spring Concert, the group performed at the Christmas Concert, A.W.S. Chocolate, Arista's Rose Day and

in many of the surrounding areas.

The year was not all work and no play however, because a wonderful time was had at the Fall banquet and the end of the year picnic.

Officers for the group this year were: Louise Van Horn, president; Lenore Feige, vice president; Janyce Babcock, secretary and Margaret Lambert, treasurer.

*Row 1*—Jacquie Crane, Cecile Wallis, Jan Thompson, Janet Williams, Peg Wallace, Sandra Thompson, Jeri Selkirk, Sharon Wall, Pat Steckelberg, Marcia Walthers, Beatrice Pingel, Elaine Volker, Joyce Tasker, Sharon Smith. *Row 2*—Joy Barnes, Mary Palmer, Mona Napier, Nancy Hatfield, Lenore Feige, Barbara Woodford, Nancy Partee, Andree Graubner, Janet LaDuke, Judy Croddy, Sandra Borden, Jan Perry, Dorothy Wire, Alice Tasker, Nan Perry, Audrey Breeweg, Marilyn Dobson, Jane Johannes, Valerie Smith. *Row 3*—Judy Rick, Lou Van Horn, Barbara Stroud, Donna Grill, Annabelle Feiler, Arvida Mattson, Jan Garrison, Ellen Berry, Glenda LaVanway, Erma Stevens, Carolyn Raymond, Sydelle Ellis, Byda Mae Harris, Georgia Haag, Betty Day, Nancy Kulenkamp, Jean Leverage, Peg Lambert, Margo Reynolds, Marilyn Ives.





*Row 1—Cecile Wallis, Marilyn Thompson, Peggy Mater, Priscilla Mason, Nancy Morris, Wade Jones, Bill Armstrong, Dean Amos, Roger Dehn, Eugene McCorry, Richard Gibson, Betty Watts, Barbara Brown, Jane Lindgren, Priscilla Taylor. Row 2—Carole Johnson, Ann Estill, Lenore Feige, Jean La Branche, Ellen Davis, Chuck Haase, Dick Mundo, Alan Garrett, Carlyle Chiddister, Roger Marrison, Hal Phillips, Lee Johnson, Kay Chenoweth, Margaret Van Zandt, Berdean Slot, Sandra Eddy. Row 3—Dr. Elwyn Carter, Clarissa Lauffer, Margo Reynolds, Carol Schmitt, Bonita Wood, Robert Lamb, Paul Lachmann, Ken Young, Robert Snyder, Dave Parker, Marlowe Crocker, Joan Havas, Lois Ayres, Jo Ann White, Lucille Kately, Paula Boothby. Row 4—Gail Johnston, Loretta Moore, Norma Bekoweis, Erma Stevens, Lynn Thomas, Robert Woody, Bill Schipper, Russell Henckel, Wayne Hagadone, Doug Berg, Gordon Smith, Gordon Ondersma, Dennis Klumpp, Robert Patiengale, Richard Peterson, Rose De Grott, Lynn Clingerpeel, Janet Magnuson, Marilyn Pumfery. Accompanist—Robert Murphy.*

## University Choir

Under the direction of Dr. Elwyn Carter, Head of Western's Department of Music, many events highlighted a busy season for the University Choir. On December 11th of last year the choir joined with the University Singers, Western's Symphony Orchestra, and faculty soloists in the presentation of Handel's "Messiah." This event was performed in the Field House with a crowd of well over 3,000 persons in attendance. On Monday evening, December 16th, the choir provided music for the Christmas Tree Lighting ceremonies at the University Student Center. Returning to work after the Christmas vacation the choir resumed the difficult task of perfecting Hector Berlioz's magnificent Oratorio,

"Te Deum." This Oratorio was performed in the Kalamazoo Central High School Auditorium with the Kalamazoo Symphony Orchestra, Dr. Herman Felber, conducting. Other events during the year in which the choir participated were: The Easter Service at Kanley Chapel; two trips through the Southwestern Michigan area where concerts were given at eight different schools; and the annual spring concert. Choir officers for the past school year were: Wade S. Jones, president; Robert Murphy, vice-president; Lenore Feige, secretary; and Gail Johnston, treasurer. Students serving as accompanists included: Marilyn Thompson, Margaret Van Zandt, and "Veep" Murphy.



*Row 1, left to right—Peggy Mater, Lenore Feige, Erma Stevens, Nancy Watterworth, Janyce Babcock, Janet LaDuke. Row 2—Richard Mundo, Allan Green, Gordon Ondersma, Robert Converse, Wade Jones.*

## ***Madrigal Singers***

The Madrigal Singers are a group of students from the University Choir who are interested in singing Madrigal Music. Every Friday afternoon they meet in Mabie Hall, where under the direction of Mrs. Dorthea S. Snyder of the Music Department, the members help to prepare a program of Madrigals, folk songs, spirituals and many other forms of acappella music. This program is finally presented at the annual spring concert. In addition to this program the group usually goes on tour to many cities in the surrounding area.

The girls in the Madrigals this year were: Nan Watterworth, Erma Stevens, Peggy Mater, Lenore Feige, Janet LaDuke and Janyce Babcock. Male members were: Wade Jones, Allan Green, Richard Mundo, Robert Converse and Gordon Ondersma.

# ***Ecos Espanoles***

Ecos Espanoles, the Spanish club on campus, was founded in 1949 and is both an educational and social organization. The purpose of the club is to give students an opportunity to become more familiar with the Spanish language and customs. Membership is open to all Spanish students or anyone having a knowledge of or interest in the Spanish language.

The club meets the first Tuesday of each month. During the meetings they have guest speakers from Mexico and South and Central America who frequently show movies of their countries. Also students who have traveled in these countries and in Spain show movies and speak about the particular country visited. Programs are given by the club

members, and they occasionally present a Spanish play to the club.

Tuesdays the club sponsors the "Spanish Table" at the University Center where students are given the opportunity to practice speaking Spanish. Other events during the year are: a Homecoming coffee in honor of all alumni of the Spanish Club and Spanish classes; an annual Christmas party; and a picnic at the end of the year. The club also attends Spanish plays and movies whenever possible.

This year the club was led by Thalia Bairas, president; Karen Meisel, vice president; Mary Vast-Binder, secretary; Ron Spaeth, treasurer. Mr. Herb Jones and Mr. Frederick Trezevant acted as sponsors to the group.

*Row 1—Frederick Trezevant, Herb Jones, Mary Vast Binder, Thalia Bairas, Karen Meisel, Ron Spaeth. Row 2—Pat Deweese, Betty Ash, Peggy Mitz, Nancy Nason, Mildred Urquiola, Linda Clapp. Row 3—Carol Sutton, Thomas White, Thomas Tompkins, Jerry Graves, Robin Limpus.*



## Le Cercle Francais

Le Cercle Francais, the oldest organization on campus with a continuous history, has, since its inception in 1917, furthered the cultural development of the students of Western Michigan University.

The initial stress of Le Cercle Francais is still in evidence today: the dedication on the part of its membership to the greater realization that only through a common language is a common understanding of the world possible. To this end, Le Cercle Francais has given unreservedly of its time, effort and knowledge. This is due in no little measure to our sponsors, Miss Marion Tamin and Dr. Frances Noble. Without these two great women, this club would not have reached its present position.

Le Cercle Francais is the largest departmental

club at Western, with many annual activities: producing a French play annually to encourage students of the nearby high schools to enter the language field is one of its leading activities. Through the years, the club has sponsored two trips to Canada, one to France, an annual trip to Ann Arbor, and numerous trips to Chicago. It has played host to many distinguished visitors from France and elsewhere in the world. The round table, now held in the University Student Center, gives an opportunity for practice to all people interested in speaking French.

We, the members of Le Cercle Francais are proud of our long and glorious history, but our eyes are to the future, and our future is in the hands of its leaders.

*Row 1—Robert Palmatier, Julia Czuberki, Kira Leszczow, Jerry Prevatte, Mildred Urquiola, Carole Lemon, Robert O'Brien. Row 2—Frances Noble, Judy Swartz, Frank Warrement, Mona Napier, Caryl Witters, Eddie Powless, Alta Pasons, Marion Tamin. Row 3—Sandra Eddy, Marcia Smith, Mary Lynne Dulude, Renee Joseph, Hanne Bach, C'Ella O'Neil, Leontine Garson, Georges Ganancia, Marie-Claire Ganancia, Deanna White, James Paquin, Molly Newland. Row 4—U. Harold Males, Kermit Booker, Andre Stell, James Harris.*







## ***International Students Club***

"Around the World in 80 Days" doesn't apply if you associate it with the members of the International Students Club for this club boasts members from around the globe including the United States. Some of the areas represented besides the U.S. are: Bolivia, Egypt, Ethiopia, Formosa, France, Greece, Haiti, Hawaii, Hong Kong, Japan, Jamaica, the Philippines, and Singapore.

The objective of this organization is to promote through various activities, friendship and better mutual understanding between American students and those from other countries.

Membership is open to all students on campus. Two types of meetings are held. One type consists of a business meeting followed by an interesting

and informative program, usually on some area abroad and often presented by a member from that area. These programs range from movies and slides to native folk songs and dances. The second type of meeting is a recent innovation. It is a purely social get-together where everyone can have a good time participating in activities they enjoy. This allows the members to become better friends through close acquaintance.

Leading the group were Michael Zeller, president; Litsa Tsaoussoglou, vice-president; Peter Massad, secretary; and Carol Heym, treasurer. Sponsors were Mr. and Mrs. Fred Beeler, Dr. and Mrs. Herman Rothfuss, and Mr. James Boynton.

# Der Deutsche Verein

Der Deutsche Verein is a social club for advanced German students, also open to first year students who show outstanding interest, ability and proficiency in the German language. The German club holds its meetings on the second Wednesday of each month. The three Wednesdays are set aside by many German students to gather at the round table in the Student Center from six until seven. This is an excellent opportunity to get together her informally and practice the spoken German.

The meetings consist of various activities geared to broaden the student's understanding of and interest in Germany and the German language. German films, talks and slides about Germany, programs featuring German music and composers, poets and authors, are some of the ways in which the student becomes familiarized with German language customs and the German way of life.

Officers this year are: Bryce Forester, president; Lalita Lacis, vice president; Hanne Bach, secretary; and Ilze Broze, treasurer. Sponsors are Miss Mathilde Steckelberg and Dr. and Mrs. Rothfuss.



Row 1—Al Ziemelis, Tom White, Cor. Laban, Henry Nemecek, Ellen May Gable, Patsy Shimizu, Robert Snyder, Raymano Ingram. Row 2—Rose Marie Christof, Rita Zinkevics, Ursula Knop, Renate Stapeans, Dr. Rothfus, Mrs. Rothfus, Miss Steckelberg, Lalita Lacis, Hanne Bach, Cheryl Belding. Row 3—Martha Thompson, Marie Hoffman, Ilze Veide, Helen Romsek, Pauline Parmalee, Ruth Waldenmair, Patricia Beer, Linda Volfarts.

## Social Work Club



Row 1—Jane Grandy, Jane Trudell, Mary Anne Brewer, Ann Hann, Anita Moran. Row 2—Earl Morris, Dale Brown, Nancy Mosier, Patricia Frye, Mary Ellen Robinson, Mary Anne Farmer, Lenore Hunt, Georgia Barnes. Row 3—Lawrence Gill, Audrey Small, William Spellers, Elizabeth O'Dell, Virginia Wilson, Jane Flegel, Carol Reimann, Sally Brocato.

The Social Work Club was organized in the Spring of 1957 for students minoring in Social Work. The primary interest is to have social fellowship with one another and to develop interest in the field of Social Work. The club meets every third Wednesday for a business meeting.

Officers for this year were: Charles Dickson, president; Dale Brown, vice president; Mary Ellen Robinson, 2nd vice president; Mary Ann Farmer, secretary; and Nancy Mosier, treasurer. Sponsoring the group this year was Mrs. Nellie Reid.



## **Western Wives**

Western Wives, an organization designed to promote friendship and social activity among the wives of the students and to aid these wives in sharing the experiences of college life, was started in 1948. The organization meets once a month when a variety of entertainment is provided, such as prize winning games, white elephant sales and interesting speakers after which, the wives have an opportunity to intermingle to establish new friendships.

---

Some of the wives are students themselves, but most of them are working on their P.H.T.S. degrees. This honorary degree is granted to the wives upon the graduation of their husbands. The letters symbolize "Put Hubby Through School" and is one of the most complimentary honorary degrees one can receive, because it is the symbol of sacrifice.

# Pershing Rifles

Pershing Rifles is a national military fraternity with company-sized units established in ROTC programs on many college and university campuses throughout the United States. The history of the organization is one of dedication to the principles of General John J. Pershing: duty, honor, country. Pershing Rifles is considered to be the outstanding elite ROTC organization.

The unit here at Western Michigan University is Company H, third regiment. The Commanding Officer is Captain Jan S. Monningh; the Executive Officer and Drillmaster, First Lieutenant Richard B. Hauck; the Adjutant Officer, Second Lieutenant Peter H. Herber; and the First Sergeant, Irving Slocum. Other officers include Second Lieutenants Harvey Zoller and Edward Gotlieb and Warrant

Officer Larry Woodard. These men form the core of leadership that directs the unit in its major activity of providing an exhibition drill team for the university. This team not only participates in campus activities where such a unit is required, but competes in regular competitions with other mid-western schools. Company H has a short but admirable record as a competitive team.

Reflecting the spirit of a new and growing university, P.R. is developing leadership and dedication among the men of the Corps who choose to avail themselves of this opportunity. Under the sponsors, Captain M. K. O'Rourke and S.F.C. J. Lowry, P.R. provides the basis for the development of those principles of duty, honor, country.

*Row 1—Larry Woodard, Harvey Zoller, J. S. Monningh, Capt. M. K. O'Rourke, S.F.C. John Lowery, Richard Hauck, Pete Herber, Edward Gotlieb. Row 2—Karl Stolt, Ernest Scott, Gale Leiter, David Sandula, David Hansen, James Wise, Richard Schrenk, Tom VanValkenburgh, Ron Luedke, Ray Knickerbocker, Richard Green, Henry Gaylord. Row 3—Robert Kenny, Thom Carrington, Vak Dinvald, Gordon Huff, Al Miller, Royce Milthaler, Kermit Booker, Wm. Campagnano, Ron Ravitch, John Lawrence.*



# Torch and Blade

This organization was founded October, 1955, and since that time it has steadily grown in membership and philosophy. Initially it was a military society dedicated to military professional betterment and good citizenship through the tenets of the officer's code, "Duty - Honor - Country."

Meetings are held the first and third Thursday of every month. Programs are arranged to provide information on both military and other interesting subjects. A special orientation is given every Spring for the juniors in the society for preparation of summer camp.

The Military Ball is presented by the organization in the Spring. Other activities are the presentation of the Torch and Blade Award for "Outstanding Military Appearance" to a cadet enrolled in the basic course.

Officers for this year are: Fred Nichols, Commandant; John Lamont, Executive Officer; Ken Nakakura, Adjutant; Mike Zeller, Quartermaster; Frank Vogel, G-1; Dick Smith, G-2; Carl Helser, G-3. The sponsors are Captain Robert Connors and Master Sergeant John Alger.

*Row 1—Captain Robert Connors, Kenneth Nakakura, Carl Helser, Frank Vogel, Fred Nichols, Kenneth Dyer, Mike Zeller, John Lamont, Msgt. John Alger.  
Row 2—Jerry Wilson, Ronald Weimer, David Bell, Ronald Ravitch, Edwin Henley, Carl Silas, Jan Monningh, Arthur Epstein.  
Row 3—John Foertsch, Dan Dunn, Hank Swiftney, Amos Cofield, James Dorr, Dennis Crouch, Alan Miller, John Telfer, Neal Sawyer.*







*Row 1—William Smith, James Wilder, Bert Rowe, Robert Morsink, Gherwin Grassl, William Kearney, Mr. Clarence VanDeventer. Row 2—Richard Heiser, Fred Killain, Gerard Hekker, Charles Dieffenbach, Duane Schmalty, Manley Wiedman, William Woods, Stuart Galka, Donald Greestone, William Ernest, Robert Partak.*

## **Sigma Alpha Tau**

In March of 1957, a group of young men met to discuss the reorganization and reappearance of Sigma Alpha Tau on Western's campus. The need for this honorary aviation fraternity had been felt for sometime, and with the increased growth of the Air Transportation curriculum, the time to take a big step forward had arrived.

Today, Sigma Alpha Tau is firmly established as the only honorary air transportation fraternity at Western. With a program of speakers and representatives from various airlines and aviation industries, Sigma Alpha Tau is often the first real contact with the Air Transportation industry that the student has. Often it does research on positions,

and obtains information on jobs for its members. Sigma Alpha Tau not only promotes the Air Transportation industry at Western, but it further promotes Western to the Air Transportation industry.

It is doubtful if any campus organization would ever be formed without a purpose or an objective. Usually these are integrity, fellowship, leadership, scholarship, or equally honorable objectives. Though Sigma Alpha Tau works to attain these, it has still another objective. We can look back and be proud of what Sigma Alpha has done—but much more important and necessary is the need to look ahead. Serving Air Transportation and the future, are the greater objectives of Sigma Alpha Tau.

## Pi Omega Pi

The Gamma Alpha chapter of Pi Omega Pi is a national honorary business education fraternity. It endeavors to create a fellowship among teachers of business subjects, to create and encourage interest in business education, to encourage and foster high ethical standards in business and professional life,

and to teach the ideal of service as the basis of all worthy enterprise.

The group meets once each month and every spring holds an initiation banquet for its new members. Sponsors of the group are Miss Agnes Anderson and Mr. George Cooper.

*Row 1, left to right, are: Isabel Wells, Jean Panzl, Judy Weisgerber, Carolyn Rieger, Otto Laabs. Row 2, left to right: Mr. Cooper, Connie Hart, Miss Anderson.*





*Left to right—Kay Cosgrone, Helen Couturier, Marlene Van Hall, and Joann Hanna.*

## **Kappa Delta Pi**

The Beta Iota Chapter of Kappa Delta Pi was founded on the campus of Western Michigan College in January, 1929. The purpose of the society is to encourage high professional, intellectual, and personal standards and to recognize outstanding contributions to education, as well as to promote a closer bond among students of education. The members are elected in their junior or senior year on the basis of scholastics, personal attributes and leadership qualities.

The meetings are held the first Thursday of every month, except December, in the Administration Building. A varied program of interest in the field of education is presented. One of the most interesting of programs this year was the tea where the members of the chapter and the members of the Department of Education honored Dr. Benjamin Fine, the educational editor of the *New York Times*.

The officers for the 1957-58 school year are: Helen Couturier, president; Marlene Van Hall, vice president and program chairman; Joann Hanna, secretary; and Barbara Fiedorek, treasurer. The sponsors are Mr. Harvey Overton and Mr. David Adams.



Nancy Bullach



Judy Weisgerber



Peggy Wallace



Peggy Skabo



Hazel Beckwith



Ardyce Lyon



## Arista

Arista, a Greek word meaning "best", is the Women's Honorary Society on Western's campus. Members are chosen for their outstanding qualifications in the areas of scholarship, leadership and service.

A member of the National Mortar Board Executive Council will be visiting Western next year to consider Arista for membership. Arista has been working toward this title since 1944, and now both Arista and Western feel prepared for definite consideration. In preparation the Aristans have been visiting Mortar Board members in Kalamazoo, to learn more about this National Honor Society.

Honoring leadership among the women of the Senior Class is the purpose of the Annual Rose Day, held in the chapel each spring.

To continue serving the school, Aristans ushered at the February Graduation and were hostesses at the A.W.S. Christmas Chocolate. Wearing their traditional cap and gown the girls rode in the Homecoming Parade. Perhaps they asked you to buy a carmel apple at the Freshman Carnival.

To climax the annual A.W.S. June Breakfast, the Aristans "tap" the new Junior members who then begin their year as "Aristans".

Officiating as president was Peggy Wallace; Hazel Beckwith, vice-president; Nancy Bullach, corresponding secretary; Judy Weisgerber, recording secretary; Ardie Lyon, treasurer; and Peggy Skabo as publicity chairman. Assisting the group as sponsors were Miss Elizabeth Lichty, Mrs. Lucille Yost, and Miss Ethel Green.

# Omicron Delta Kappa

On May 17, 1958, the seventeen members of the Men's Honor Society, Hesperus, were initiated as the charter members of the National Men's Honor Society, Omicron Delta Kappa. Four faculty members were also initiated at this time as charter members of the group. Hesperus was presented its charter on December 11, 1957 by President Paul Sangren, but behind this presentation lies an important development on Western's campus.

For many years the Men's Union Board had selected a "Man of the Year" from among the outstanding seniors. With the increase of enrollment this task became an exceedingly difficult one, so in January of 1957 a committee was formed to investigate the matter. After several meetings, the committee recommended the formation of a local society to petition the national organization, Omicron Delta Kappa.

The men selected to be charter members in this society were considered on the basis of scholarship and leadership. These men adopted the name, Hesperus, and set about the task of petitioning O.D.K. The petition was accepted and the Circle was installed on May 17.

Charter members of the Hesperus society were: John Milnes, president; Spencer Smith, vice-president; John Berryman and Robert Peterson, treasurers; Richard Barnhill, Don Brehms, Robert Geiger, Tom Goldsberry, Jeremiah Halbert, and Tom Rowley. Faculty members were: Charles Starring, secretary; J. Towner Smith, Dr. Oscar Horst and Robert Wetnight. These men along with Phil Barber, Curt Butters, James Eger, Dick Forde, Tim Lewis, Charles Ylnch and Robert Morsink were also charter members of Omicron Delta Kappa.

*Sitting*—Dr. Chester Hunt, Mr. J. Towner Smith, John Milnes, Mr. Charles Starring, Dr. Oscar Horst. *Standing*—Bob Peterson, Tom Golsberry, Bob Geiger, Tom Rawley, Don Brehms, John Berryman, Spencer Smith, Dick Barnhill, Jerry Halbert.







*Row 1*—Mabelle Putrill, Otto Laabs, Janet Zilke, Ann Lewis, Robert Klesert, Roberta Dykema.  
*Row 2*—Norma Samson, Barbara Siebel, Lynda Buit, Mary Klitch, Janice James, Mrs. Edna Kirby. *Row 3*—Sally Clarke, Barbara Hellenthal, Janet Long, Marie Westenhiser, Veda Hodge, Judy Dickinson. *Row 4*—Gene Logan, Robert Kinning, Eugene Smith, Bill Starkweather, Gordon Noack, Paul McLaughlin.

## ***Sigma Tau Chi***

Sigma Tau Chi, an honorary business society affiliated with the national since 1943, limits its membership to students enrolled in any of the business studies curricula who meet the requirements of the club. It is one of the largest co-educational organizations on campus.

Meetings are both social and intellectual. Talks by leading business and professional men and women, tours of various industries in and around the city, and the annual banquet were some of the activities of the group this year.

The officers for the year were: Roberta Dykema, president; Ann Lewis, secretary; and Otto Laabs, treasurer.

The club's aims are to promote scholarship, to develop closer coordination between college training and actual business experience, and to aid in the placement of students both in the business fields and in the teaching profession.

*Row 1—Carolyn Rieger, Patricia Stickler, Janice Helzer, Elaine Parker, Mary Vast-Binder, Mrs. Marguerite Patton. Row 2—Bonnie Nitz, Nancy Dalrymple, Laurel Vortman, Marlene Hampton, Geraldine Thompson, Pat Randolph, Linda Pearce, Arlene Howarth, JoAnn Moon. Row 3—Joyce Weber, Herm Kiewiet, Clifford Johnson, Charles Jaqua, Bill Cookenmaster, Margaret Shaw.*



# Epsilon Pi Tau

Epsilon Pi Tau is a national honorary professional society operating in the complementary fields of Industrial Arts and Industrial Vocational Education. The Alpha-Kappa chapter was organized on Western's campus and affiliated with the national organization in 1950. Membership is by invitation to the students and professional people who have done outstanding work and/or achievement in these fields.

The object of Epsilon Pi Tau is to further, in all ways, the cause of Industrial Arts and Vocational Education throughout the United States and also, to create a closer bond of fellowship between the men who are active in these areas of education. However, our primary purposes are three fold: to

recognize the place of skill, to promote social and professional proficiency and to foster, reward, publish and use the results of research.

Our annual events include the formal initiation dinner and a breakfast at the yearly conference of the Michigan Industrial Education Society. The monthly meetings are highlighted by speakers who are leading educators or industrial businessmen and then followed by interesting discussion periods.

The officers for the 1957-58 school year were: Roland Lubbinge, president; Larry Vanden Tak, vice-president; Ronald Kennedy, secretary; Kerry Smalla, treasurer; Mr. Lawrence Brink and Dr. Don Nantz, sponsors.

*Row 1—Robert Darrow, John Bendix, Thomas Barber, Jack Graham, Edmund Morelli, Jack Fox, Carl Scully, Fran Mitchell, Lester Slough, Claire Houtz. Row 2—Lee Zenoniani, Kenneth Dean, Mr. L. J. Brink, Ron Kennedy, Roland Lubbinge, Kerry Smalla, Dr. D. W. Nantz, Stanley Carlyon, Corliss Fuller. Row 3—Glenn Bockstonz, Leonard Dedrickson, Bernard Barber, John Xenos, Billy Rose, Charles Woodward, Irving Eldred, John Sinclair, Lloyd Amson, Edward West, Neil Hoag, Bruce Bacheller.*





Row 1—Mate Gray Hunt, Kay Witherell, Jean Carl, Kay Cosgrove, Glenda Peck, Joan Carl, A. L. LeFeure. Row 2—Roger Spillers, Lois Teachout, Nancy Rice, Eva Jane Klett, Lucy Gallup, Virgie Scheich, Margaret Kramer, Louise Morton, Linda Clapp, Roman Weres. Row 3—Mary Ann McCarthy, Paula Johnston, Hinako Ishii, Roberta Poynter, Pauline Kesler, Grace Bailey, Nancy Brennan, Margot Gehringer, Mary Ann Smith, Micko Abe.

## Alpha Beta Alpha

Alpha Beta Alpha, the undergraduate national fraternity in library science, was installed on Western's campus in December of 1957. The organization, formerly the Colophon Club, began locally in 1947 for students who are majors or minors in the Department of Librarianship. Under the present national affiliation, graduate students are extended an invitation to attend the meetings, but cannot vote.

One Wednesday evening of each month is set aside for meetings and programs planned to broaden the professional interests of the members. Highlighting this year was the Alpha Beta Alpha Book Fair held in December. New books were sold and good bargains on old books were offered. It was a most successful project and plans are underway to make it an annual affair. The Book Fair featured an author, Mrs. Lucy Gallup, a graduate library student, who autographed copies of her latest book, *Spinning Wings*.

Honors came to another member of the library

department this year. Miss Mate Graye Hunt, a sponsor of the fraternity, was called back to Texas where the Texas State Teachers' Association honored her at their annual meeting as one of the "outstanding teachers of Texas children."

Speakers and a field trip to the Upjohn Library rounded out this year's program.

Socially speaking, members enjoyed the traditional Christmas party which Miss Alice LeFevre, head of the Department of Librarianship, graciously holds in her home. In the spring members anticipate the annual picnic, a delightful way to bring the year to a close.

Dr. Fred O'Hara, chosen as a sponsor in September, was replaced by Miss LeFevre, because of illness. Serving with her as sponsor was Miss Mate Graye Hunt. Kay Cosgrove presided over the 1957-58 meetings, with Glenda Peck as vice-president; Joan Carl, secretary; Jean Carl, treasurer; and Kay Witherall, corresponding secretary.

The purpose of Panhellenic Council is to unite and govern the Greek women's sororities on the Western Michigan University campus. Its membership is chosen from and elected by the individual sororities which it represents, each sorority sending a Senior Representative and a Junior Representative to the Council. These members keep a steady link between sorority and Panhellenic by transmitting information and views between the two.

Panhellenic Council this year sponsored, under the chairmanship of Myrna Cook, the Fraternity workshop in March. Attended by Panhellenic Council and all sorority members, the problems common to all sororities were discussed in this meeting.

The biggest event of the year was the Panhellenic Ball in January, which introduced the debut of new pledges to the Greek world. This was under the chairmanship of Win Myers.

The Juvenile Home is the scene of one party each month, sponsored by the sororities through

Panhellenic Council, and under the leadership of Angie Spehar. Also this year Panhellenic and Inter-Fraternity Councils joined to give a Christmas party at the Home.

In May, the Greek men and women united to plan Greek Week. This was highlighted by the Greek Week Ball and the crowning of the Greek king and queen. Co-Chairman for this was Nellie Lou Simmons.

Sponsors of the Panhellenic Council are Dean Elizabeth Lichty and Mrs. Marguerite Patton. City Panhellenic, also represented on the council, was honored with the tea given in early Spring.

The officers for 1957-58 were: Chairman, Ardyce Lyon; vice-chairman, Carole Mendels; recording secretary, Ursula Knop; corresponding secretary, Mary Lynn Thompson; and treasurer, Joan Bayne. Other officers were: philanthropic, Angie Spehar; social, Lee Kopas; house, Carol Plakke; booking, Joan Schreur; and publicity, Sue Hume.

## Panhellenic Council

*Row 1—Miss Elizabeth Lichty, Mary Lynn Thompson, Carol Mendels, Ardyce Lyon, Ursula Knop, Joan Bayne, Mrs. Patton. Row 2—Lee Kopas, Sue Hume, Carol Plakke, Myrna Cook, Joan Cook, Joan Schreur, Angie Spehar, Barb Gaydos, Marge Shaw, Eileen Vandermer.*







*Row 1*—Nick Nicoloff, Harvey Zoller, Dick Buehler, Harry Dhondt, Bill Gocha, Gene Miller, Ken Dyer, Captain Boot. *Row 2*—Tom Hewitt, Dick Barnhill, John Hoffman, Tom Richardson, John Martell, Bob Warren, Bob Worline, Dick Jones, Ron Gibbs, Jerry Trolz. *Row 3*—Bob Cannell, Dean Dudley, Amos Cofield, Martin Ruiter, Bob Disbolis, Mike Zobel, Phil Zwergel, Curt Duffy, Ken Kaminski, Bill Watkinson.

## ***Inter-Fraternity Council***

The Inter-Fraternity Council is the governing body of Western's nine social fraternities. The presidents and two representatives from each of the social fraternities meet weekly to discuss, advise, and govern the affairs of the organizations separately and to work together on mass projects and activities.

The officers for the council are: Harry Dhondt, president; Tom Howard, vice-president; Bill Gocha, secretary; and Gene Miller, treasurer.

The council's activities this year included a Christmas party for underprivileged children of

Kalamazoo, Greek Week and a Fall and Spring Mass Rush.

This year, an annual Mid-American Workshop Conference was organized of which Western's Inter-Fraternity Council became a member. In November, the Inter-Fraternity Council also became a member of the National Inter-Fraternity Council.

The Inter-Fraternity Council has been expanding and growing along with Western. A continued growth in ideas and accomplishments shows that the Council is a valuable part of Western's social organizations and has contributed much to the university's welfare and social life.

"Symbol of Friendship as the years go by" is one of the main reasons AOPi was founded. Friendship is promoted through the many activities that the girls work on as a group: the Homecoming float, which won an honorable mention in the Sorority-Fraternity division; Dad's Day with a luncheon at Inman's; The Panhellenic Ball; the Rose Ball, the AOPi closed dinner-dance; Sorority Sing; Greek Week activities; house party and fraternity parties.

AOPi's philanthropic project is the Frontier Nursing Service in Kentucky. The proceeds from the Campus Couple Fling, which honored Sue Savage and Bob St. Gordon, and the Doll Sale help to support this project.

The International Convention of Alpha Omicron Pi was held in June at the Edgewater Beach Hotel in Chicago. The purpose was to exchange ideas; each chapter sent delegates.

Wearing the president's ring is Anne Beth. Helping Anne are Wanda VanDenBerg, vice president; Barbara Brainard, treasurer; Jan Yilke, corresponding secretary and Deanna Robertson, recording secretary. The sponsors are Mrs. Keith Smith, Mrs. William Berry and Mrs. William Bruekheimer.



After the meeting it is always fun to gather around a piano for a group sing.

Row 1—Judy Parkes, Jan Zilke, Marty Nelson, Deanna Robertson, Jeri Selkirk. Row 2—Anne Beth, Jeanne Straight, Shirley Kerner, Carolyn Sutton, Karen Gernant, Judy Van DeMark. Row 3—Joyce Anderson, Angie Spehar, Marilyn Pumfery, Sharon Wall, Alice Johnson, Barbara Brainard, Joanne Piatkowski, Barbara Gaydos.





*Row 1—Pat Loudon, Linda Prefontaine, Sharon Wells. Row 2—Judy Obermiller, Judie DeRuipcher, Jodie Marshall, Barbara Budney, Carolyn Cook. Row 3—Barbara Preston, Barbara Chura, Shirley Oxley, Phyllis Beu, Suzanne Helm, Norma Cull, Helen Turner.*

## Alpha Omicron Pi

Jeri Selkirk crowns Sue Savage and Bob St. Gordon the Campus Couple of 1957 at the annual Campus Couple Fling, sponsored by Alpha Omicron Pi Sorority.

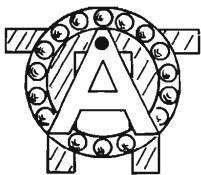



Row 1—Joan Bayne, Marge Shaw, Pat Ronan, Judy Henderson, Nancy Bulloch, Peg Wallace, Laurie Boyajian, Joan Friedli. Row 2—Sharon Snyder Jaqua, Sally Vykydal, Betty Tiggelman, Maribeth Pearsall, Peg Baker, Judy Weisgerber, Miriam Weisgerber, Mary Brockmieir, Sally Jo Becker, Mary Drinkard, Mary McDonald. Row 3—Darlene Williams, Dee Hagerty, Pat Landino, Mary Jane Kettner, Martha Hawley, Sue Jordan, Judy DeVleiger, Miriam Leimer Barryman, Sheila Masters, Mara Dee Striker, Joan Sarles. Row 4—Iris Calvin, Marilu Spitters, Bette James, Kay Henderson, Connie Chase, Fran Babcock, Mary Ann MacCarthy, Barb Woodford, Jean Harper, Barbara McBride.

## Alpha Chi Omega

Exciting was the word for the year of 1957 for Alpha Chi Omega sorority! First of all came the sorority sing when they won for the third year in a row. The song which retired the cup to the Alpha Chi's was Gordon Jenkins' "Manhattan Towers" arranged and conducted by Nan Mason. Receiving the sorority scholarship cup was another noteworthy event. A.W.S.'s annual "June Breakfast" brought more honors to the Alpha Chi's, when three sisters were tapped for Arista and three of the new initiates were on the daisy chain. The newly initiated members of that year made games and therapy materials for the Upjohn School cerebral palsy division as a pledge project.

Sponsors for this year were Miss Margaret

Feather and Mrs. R. F. Snyder. They helped with the fall activities which included a coffee for the Alpha Chi Dads on "Dad's Day", and "Campus Capers", and open dance for students of the University.

An honor received, but not yet mentioned, was an Alpha Chi National Scholarship cup accepted for Gamma Xi by Nan Bullach, president, at the biennial convention held last summer in Pasadena, California. Other officers for this year were First Vice President, Judy Henderson; Second Vice President, Peg Wallace; Recording Secretary, Lori Boyajian; Corresponding Secretary, Pat Ronan; and Marge Shaw, Treasurer.



One of the social events of Alpha Chi was a "Come as your favorite record" party given by the pledges for the actives.

Mrs. Nan Klan Mason directed the Alpha Chi's into first place in the 1957 Sorority Sing.







*Row 1*—Fran Danley, Ruth Schaaf, Lenore Falvey, Carol Drennan, Sally Dueterhoff, Jeanne Keyawski, Pat Winters, Ruth Clark. *Row 2*—Nancy Hatakenaka, Sharon Jenkinson, Mary Lynn Thompson, Barbara Born, JoAnn Warring, Nancy Dalrymple, Mary Dubyak, Ardie Lyon. *Row 3*—Judy Harris, Caryl Witters, Jean Kerlikowske, Mary Bunting, Thelma Conrad, Edith Kilbourn, Pat DeWeese, Jackie Miller. *Row 4*—Kay Crosby, Janet Shaw, Win Myers, Marilyn Huggett, Mary Cooke, Vyda Harris, Marcia Smith.

## Alpha Sigma Alpha

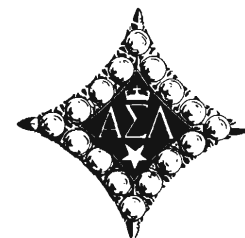

Alpha Sigma Alpha was first organized on Western's campus as a local group, Alpha Sigma in June of 1952, and was installed as a chapter of the national sorority in April, 1953. The primary purpose of Alpha Sigma Alpha is to foster close and lasting friendships, having as its four-fold object, the physical, spiritual, social, and intellectual development of its members.

A loyal and sincere interest among all members, developed by shared ideals, by planned and common efforts has made this year a successful one for the Alpha Sigs. The Alpha Sigs began the year by

entering an Oriental booth in the annual Freshman Carnival. This event was followed by the traditional Fireman's ball, which was a big success. Rush this year brought seventeen pledges, whom we became better acquainted with through numerous good times.

Next on the calendar came Homecoming with a float and an Alumnae Coffee. Our dads were entertained at our Dad's Day Banquet, November 16. Participation in the Delta Upsilon Variety Night brought the Alpha Sigs a first place prize for their skit.

The Christmas season brought a party and Christmas caroling. The pledges were honored at a banquet preceding the Panhellenic Ball. Spring activities included a Mother's Day Banquet, a closed dance, Sorority Sing, participation in Greek Week and a House Party.

The officers for the year were: Carol Drennan, President; Lenore Falvey and Sallie Duisterhof, Vice Presidents; Ruth Schaaf, Recording Secretary; Joanne Kudawski, Corresponding Secretary; Pat Winters, Treasurer. Sponsors were Mrs. R. Anderson, Mrs. T. Chiaverini, Mrs. L. Farnan.



A typical setting at the Pan Hellenic house—Seated around the fireplace are: Nancy Dalrymple, Mrs. Skinner, Lenore Falvy, Mrs. Farnam, Lou Altizer, Marcia Smith, Mrs. Wood, Pat Winters, Jackie Miller, Mrs. Anderson and Ruth Schaff.

## Alpha Sigma Alpha

Row 1—Louise Altizer, Gail Spoon, Deane Bedard, Judy Rock, Carol Lamb. Row 2—Marlene Kage, Pat Peterson, Pat Crosby, Frances Fox, Sue Scott, Bette Ann Rosinski, Margaret Strove, Sue Lewis.





*Row 1, left to right—Judy Allen, Pat Alt, Nancy Cope, Kayleen Robinson. Row 2—Lynda Morris, Wendy Ross, Kay Kovalchick, Peggy Reasor, Pat Farrell. Row 3—Phyllis Van Gerrert, Mona Napier, Judy Sweeney, Karen Corey, Mary L. Deluck, Ellie Pierce, Sharon Tiggelman.*

## Delta Zeta

Gamma Pi Chapter of Delta Zeta sorority once again brings an eventful year to a close.

With the usual enthusiasm the girls took part in their annual activities. Participating in the Freshman Carnival with a booth started the year. This was followed by the "Buttons and Beaux" dance which is sponsored by the sorority, the D.Z. Alumnae Coffee at Homecoming, the Dad's Day Luncheon, and Panhellenic Ball which climaxed the first semester. Second semester was the time for Sorority Sing, the Mother's Day Luncheon, Greek Week, and finally their House Party at St. Mary's Lake in Battle Creek.

In the philanthropic spirit the Delta Zeta's feel their volunteer work for Kalamazoo's Family Service Center was of great value. This goes right along with the aims of Delta Zeta sorority which are to promote high scholarship, maintenance of fine social and moral standards, firm and lasting friendships, and wholehearted cooperation with the University's administration.

Executive duties were performed by Faye Neidlinger, president; Sharon Wurfel, first vice-president; Alice Fitch, second vice-president; Jo Nederlof, recording secretary; Jean Hansen, correspond-

ing secretary; and Judy Berghuis, treasurer. This year's sponsors were Mrs. Donald Prange and Mrs. Homer Cox.

*Before Sorority Sing of 1957, three Delta Zeta's pose for their picture.*





Sue Miller is one of the many Greeks enjoying the annual Greek Week picnic at Pretty Lake.

*Left to right: Row 1—Judy Allen, Pat Alt, Nancy Cope, Kayleen Robinson. Row 2—Lynda Morris, Wendy Ross, Kay Kovalchik, Peggy Reasor, Pat Farrell. Row 3—Phyllis Van Gemert, Mona Napier, Judy Sweeny, Karen Corey, Mary Lynne Dulude, Ellie Pierce, Sharon Tigglemen.*





*Row 1—Joann Stollsteimer, Marilyn Dobson, Patricia Upper, Jane Sherman, Sandy Judson, Sallie Garrett, Roxanne Lynn. Row 2—Janet Sampson, Mary Lou Mellick, Jean Anne Norris, Shirley Poll, Arlene Ramsey, Janet Lambdin, Nancy Swain, Cathy Corey. Row 3—Eileen Vandermer, Joan Mynatt, Linda Burr, Kathy Hilderbrand, Jan Clapp, Susan Skirha, Connie Hauck, Karlyn Zick, Valerie Slade. Row 4—Karen Gerstler, May Robinson, Ursula Knop, Kay Keane, Suzanne Newton, Chris Selden, Jan Vermeulen, Judy Peterson, Jane Kilburn, Marilou Hindert.*

## ***Sigma Kappa***

Formerly Academy, one of the oldest Women's organizations on Western's campus, Gamma Beta chapter of Sigma Kappa was installed on this campus in December, 1950. Since its establishment in 1874, Sigma Kappa has emphasized good scholarship, service, cultural development and fine spiritual standards.

In carrying out these aims the Sigma Kappa's engaged in many activities throughout the year: a booth at the freshman carnival, homecoming coffee, rush, "Neptune's Nocturne" dance, Spring house party, a Mother's Day luncheon, car washes, rummage and smacker sales, and fraternity parties. Under the direction of Jean LaBranche the Sigma Kappa's won third place in Sorority Sing, with their version of "Pajama Game."





*Row 1—Barb Wenger, Betsy Hawkins, Nancy Atwell, Jan Sanderson. Row 2—Zoe Zoeckler, Sue Masters, Judy Wilkinson, Kaye Loshbough. Row 3—Jackie Sloan, Cindy Poster, Marge Havenga, Diana Glass.*



In keeping with the social service theme, "Tri Sigma Serves Children," Western's chapter sponsored its annual "Topsy Turvy" dance in November to aid the Memorial. Jo Papayan was crowned queen. In addition to the national project, a party for the children in Kalamazoo's underprivileged homes took place at Christmas in the home of Mrs. Jaqua.

In the freshman Carnival, Tri Sigma proudly took second place with our "ferris wheel" booth.

Late in October, Mrs. Mary Hastings Holloway Page was on Western's campus for inspection of our chapter. She served as national president and is currently the National Panhellenic Delegate of Sigma Sigma Sigma sorority.



Mary Hastings Holloway Page, center, national secretary of Sigma Sigma Sigma, visited the Beta Rho chapter for an inspection trip. Also pictured are Marsha Lousch, Joan Schreur, Lee Kopas.

## Sigma Sigma Sigma

Row 1, left to right—Ann Carroll, Reta McLaughlin, Darlene Berghorst, Marcia Lousch, Mary Fitzpatrick, June Zack, Barbara-Jo Lillie. Row 2—Connie Herrala, Sara Beveridge, Joan Hale, Bea Gilbert, Mickie Macholz, Lee Kopas, Glenna McLaughlin, Marcia Yaw. Row 3—Frankie Ridolph, Marcia Bllagh, Julie Donaldson, Sherie Hall, Jane Lindgren, Eileen Ridolph, Alice Langford, Sandra Stoner. Row 4—Nancy Stewart, Louise Van Horn, Joan Schreur, Margo Reynolds, Thana Armstrong, Pat McCandless, Ann Taylor, Barbara Leedy.



This year, for the first time, Tri Sigma held a closed dance at the Harris Hotel.

Our sixteen pledges were honored with a traditional formal banquet preceding the Panhellenic Ball.

The Founder's Day Banquet in April marked the sixtieth anniversary of Tri Sigma's founding at Longwood College, Farmville, Virginia.

In addition, the girls enjoyed many informal activities within their own group and with their parents including luncheons, chocolates, house pajama parties and Senior Send-Off. In the Spring, we were busily preparing for Sorority Sing and Greek Week.

Guiding the group this year were president, Marcia Loush; vice-president, Darlene Berghorst; recording secretary, Mary Fitzpatrick; corresponding secretary, Ann Carroll; treasurer, June Zack. Sponsors were Mrs. Willis Dunbar and Mrs. Theodore Carlson.



Sara Beveridge plays "pass the life saver," while Darlene Berghorst waits her turn, at the Tri Sigma-Delta Chi party.

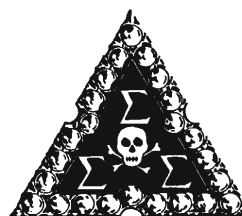

Row 1, left to right—Judy Lofberg, Harriet Gilbert, Kathy Church, Janet Kolter, Sarah Burke.  
Row 2—Joyce VanOosten, Nancy Partee, Kay Schrems, Joyce Andenberg, Mary Cahill.





*Row 1—Michalyn Stephenson, Sue Hume, Barbara Carr. Row 2—Evelyn Johnson, Sue Cory, Helen Meier, Deloris Crittenden, Vivian Standifer, Mary-Ellen Fitch, Mrs. Robert Ring. Row 3—Andre Graubner, June Grosseaux, Carol Plakke, Nancy Mason, Annette Zeefe, Phyllis Mintz, Mary Ann MacDonald. Row 4—Joan Brye, Karen Weessies, Katy McDonald, Anne Ellis, Mary Thorpe, Sandra Graubner, Nancy Lighfoot.*

## ***Theta Upsilon***

Not to be outdone by the activity of the flu bugs and the rapid rate of building on Western's campus this past year, the members of Theta Upsilon were equally busy with projects of their own.

At the Freshman Carnival, their hat salon was literally a crowning success. During Homecoming weekend, they honored their alumnae at a coffee; and in keeping with the theme of Homecoming Parade, they entered a float depicting the Lowell Showboat. The following weekend, a record dance featuring DJ Don Turner was held in the Student Center. On Dad's Day, the members treated their fathers to a smorgasbord dinner after the game and both pledges and actives joined in singing several songs which had been recently composed by members.



Fraternity-Sorority parties are fun for everyone.

Other social events during the year included a Pajama Party given by the fall pledge class, several teas, and parties with fraternities. Christmas and Rummage Sales were held preceding Christmas recess. In the way of philanthropic work, articles of clothing, books, magazines and toys were collected and sent to Berea College in Kentucky and to the Navajo Assistance in New Mexico. The events of Greek Week and other Spring activities found the Theta's eager participants. The mothers of members were honored in an initiatory degree at the Mother's Day luncheon.

Those who held offices this year included Deloris Crittenden, president; Paula Boothby, vice-president; Mary-Ellen Fitch, secretary; and Helen Meier, treasurer. Sponsors are Mrs. Paul V. Sangren and Mrs. Robert Ring.

Theta Upsilon's attractive float that helped brighten up the homecoming parade.







*Row 1—Melva Kivlan, Jan Culler, Mary Jo Clark, Jeanne McKenzie, Andie Zidars, Mrs. W. B. Culler. Row 2—JoAnn Mates, Joyce Vind, Carole Johnson, Janet Guntow, Francis Griffith, Sally Clarke, Dixie Lee Finch. Row 3—Marian Kennene, Sandy Kozar, Agnes Kimsey, Colleen McManus, Barbara Schram, Judith Russell, Sharon Mannion.*

## **Omega Chi Gamma**

All off campus girls are eligible and cordially invited to join Omega Chi Gamma, the only off campus organization existing at Western. It is both a social and service organization for girls.

Omega Chi Gamma women are encouraged to be active both as individuals and as a group in campus affairs. The group activities include participating in the Homecoming parade, a Thanksgiving service project, the annual "Bumble Bee Bounce," an Easter project, Mother's Day banquet, the officers Installation banquet and many informal parties.

Officers for the year were: Mary Jo Clark, president; Dixie Lee Finch, first vice president; Frances Griffith, second vice president; Andie Zidars, corresponding secretary; Melva Kivlen, recording secretary and Jan Culler, treasurer. Mrs. W. B. Culler, Mrs. Orville Hurst and Mrs. Joseph C. Szalkowski acted as sponsors.

# Chi Sigma Kappa

"So much to do through strength, tolerance, and unity in the eyes of God." The motto of Chi Sigma Kappa highly exemplifies the feeling shared by the brothers, who made a dream a reality.

Chi Sigma Kappa was formed on Western's campus by a group of sincere men, who realized the need for a new social fraternity in a growing university. Through diligent work in the fall semester of 1957, 40 men worked in unison laying plans for the day when they would become a new fraternity at Western. Now in the spring semester of 1958 our work has reached a head, and our hope has been fulfilled.

With a little over a weeks recognition as a fraternity, the Chi Sigs tackled the job of building a

snow sculpture for the winter snow carnival. The work put forth paid off, for the Chi Sigs' first competitive outing netted them a place among the top three in the sculpture contest.

The ideals of the Chi Sigs are high. The brotherhood obtained from living and learning together is imperative, in challenging the troubled world surrounding us. The future holds many hopes which the men of Chi Sigma Kappa feel, that through working together will be accomplished.

The officers for this semester were Robert Warren, president; Charles R. Betteley, vice president; Robert Lipske, secretary; James Stanner, treasurer; and Paul Robert, Marc Hansen and Capt. Michael O'Rourke, sponsors.



Row 1—Phillip Murray, Robert Oakley, James Stanner, Robert Lipske, Robert Warren, Charles Bettley, Dennis Lemon, Kenneth Kaminske, David Osmun. Row 2—Barry Grossman, Raymond Campbell, Robert Philp, William Cole, Paul Ott, George Damminga, LaVern Ingalsbee, Charles Smith, Craig Brigham, Raymond Koski, Thomas Otley. Row 3—Millard Lantz, Brad Tisdale, Richard Payne, Dan Whelan, Donald Baker, Donald Phillips, John MacIntyre, Sherwood Winslow. Row 4—Jon DeYoung, James Davies, Boyd O'Connell, David Tyink, Donald Brown, Jerry Keim, Kirk Phillips, Robert Seilheimer.





Row 1—L. Gaspar, D. Harrington, P. Coakley, F. Vogel, T. Kidder, C. Jackson, R. Kinning, C. Czuchna, R. Rexrode, R. Petersen, J. Ayoub, R. Cornwell, R. Carmichael, D. Starkey.  
 Row 2—D. Conklin, G. Ikens, R. Will, P. Germann, R. Gibbs, R. Jones, G. Walters, A. Quick, F. Nichols, D. Brew, M. Winegar, R. Peterson, J. Carmody, R. Terry.  
 Row 3—D. Kollat, V. Blaugh, J. Bidwell, J. Lester, J. Bertch, R. Olmstead, B. Fathergill, C. Woolsey, J. Andrews, F. Strong, J. Zimmerman, V. Desmond, F. Ladebauche.  
 Row 4—D. Tepe, N. Sawyer, T. Buehler, J. Bruggema, R. St. Gordon, C. Eringaard, B. Peacock, B. Nichols, J. Wilson, W. Burns, R. Martin.  
 Row 5—R. Weimer, R. Petersen, F. Raterink, C. Miller, J. Pagel, J. Bruce, P. Marsiglia, R. Middleton, P. Zwergel, H. Dhondt, D. King.

## Delta Chi



Mackinac Bridge — Delta Chi's homecoming float.



Working together on such activities as Homecoming and Greek Week, the men of Delta Chi have had the opportunities to show what close cooperation and team work can do. The Delta Chi Christmas Ball, one of the most popular social events of the year, was made even a bigger success this year by bringing in Duke Ellington.

Participating in such activities as skit night, carnivals and civic projects, Delta Chi re-emphasized its value to the university and the community. Several times during the year they were asked to help on such projects as Red Cross and the Muscular Dystrophy drives.

On the sports scene, they captured the fraternity softball championship and were runners-up in numerous other intramural activities.

Among the numerous improvements made during last year at 820 West South Street was the addition of a modern commissary capable of serving the members of the house.

The pledge banquets, parties and serenades, occupied the majority of the remaining time of the members of Delta Chi.

In believing that greater advantages can be offered by a group of college men, Delta Chi has proven its theory. Delta Chi believes it has much to offer an individual and that an individual has much to offer Delta Chi. These two premises together make for a strong united fraternity with a close knit brotherhood.



Preparing the orchids for the Delta Chi Christmas Ball calls for a party.



A Fraternity-Sorority party is always good for laughs.

## Delta Sigma Phi

For the third year in a row Delta Sigma Phi has brought home the overall first place trophy in the annual Snow Carnival. We think this is symbolic of the Brotherhood and spirit of co-operation which exists at 821 W. South Street.

1958 marks the tenth year that Delta Sigma Phi has shown the way, contributing campus leaders, outstanding varsity athletes, intramural champions, and a general spirit of engineered leadership on the campus.

Delta Sigma Phi seeks to foster high scholarship and a well rounded social life for its members. The Carnation Ball was the highlight of our fall social calendar. This was the first big dance in the ballroom of the new Student Center. The dance was a big success and was well received by the campus.

We of Delta Sigma Phi feel that any man can find his place in our organization, and extend the invitation to all male students to join us in the bond of Brotherhood.



Snow Carnival Queen, Hazel Beckwith, sponsored by Delta Sigma Phi, was escorted to the ball by Don Bruggeman.

*Row 1—Dick Sosnowski, Harry Willnus, Don Bruggeman, Tim Webber, Bob Werlline, Mrs. Drury, Housemother, Jerry Trolz, Dave Schmedlen, Bill Watkinson, Dean Gerbel. Row 2—Bob St. Clair, George Kowalezyk, Larry Ritchie, Dick Long, Ed Todd, Frank Gualandi, Carl Cisky, Joe Grigg, Bill Tuggle, Jack VanSkelvan, John Milnes, Bob Long, Jim Caswell. Row 3—Lloyd Latham, Ken Vandermolen, Bill Surge, Kay Ketchem, Jerry Mathisen, Dick Martens, Al Erickson, Lee Purslev, John Wardle, Bill Maale, Chapter Advisor.*





This 25 ft. replica of Paul Bunyon and his Blue Ox caused the worst traffic jam in Kalamazoo history. The Delt Sigs also placed in Carnival booth and took second in House Display, to garner the Grand Trophy for the third year in a row.

Row 1—Paul Adkins, Jack Arbanas, Herb Wesner, John Wettlaufer, Dick Radke, Bob Brayton, Jerry Reimann, and Ron Kelley. Row 2—Ed Gustafson, Ted Binkowski, Gene Klimaszewski, Jack Raffaelli, John Groves, Harvey Wilson, Stan Carpenter, Jay Bob, Howard Rushlow, Hugh Sheppard. Row 3—Harlow Redding, Ray Vander Steen, Tom Stribley, Mr. James Davenport, Sponsor, Covert Lefler, Al Forester, Bill Hestwood, Jeff Wayman, Hal Bate. Row 4—John Raddenbaugh, Jerry Haynes, Bill Pappas, Karl Sharkey, Ken Hill, Jack Eppele, Jim Burrows, Berney Stachurski, Jerry Krueski.







Row 1—Gerald A. Starkey, Robert A. VanDerWeele, Professor Charles Helgeson, Marvin Freedman, Ronnie Steele, Robert Lyman, Howie Anderson, William E. Lambricht. Row 2—Ross Stancati, Jim Harris, Joe Kline, Gordon Marcinkoske, Roger Sullivan, Richard Eagle, Thomas Knowlton, Ron Duemler, George Foertsch, Gordon Cole. Row 3—Jim Henesey, Don Kaminga, Gerald F. Schultz, Stanley Leedy, Wendell Clark, Mike Zobel, Don Campbell, Barry G. Dopp. Row 4—John L. Wagner, Bob Disbolis, Ray Boyle, Marty Ruiter, Lewis Meinert, William Tevlin, Charles Miller, Paul Klomprens, George Lubs, Dee Lynwood.

The playboy rabbit outside the D. U. house served two purposes. It was our entry in the snow carnival and helped advertise our dance, the "Sweetheart Ball."

## Delta Upsilon

Within a short walking distance of campus is the 600 block of South Street. Here can be seen large, impressive Victorian houses, all arranged in neat order, one after the other on both sides of the street, an artifact of bygone days. In the middle of the block stands the old stately Todd house, a monument to Victorian dignity.

Her ceilings are too high, her walls are cracking and the floors and stairways speak in a creaking voice of her glorious past. More than a few times her furnace has been known to compete with the eruptions of Mt. Vesuvius, leaving the house, like Pompeii, under a fine coat of dust and soot. There have been times when all hands have had to muster in the basement for bailing detail to prevent the pride of the occupants from floating ignominiously down the street.



But say what you may, this imposing manor is more than a house, it is the fraternal home of Western's Delta Upsilon men.

Call these men lazy and incompetent, slow and independable, yet these men can be found in almost every nook and niche of campus activity. These are the men who endeavor to uphold the high ideals of university life and fraternal devotion, the Delta Upsilon men.

The past year has seen the officers' roster enhanced by such names as Marvin Freedman, president; Ron Steele, vice president; Don Campbell and Bob Lyman, treasurers and Bob Beegle and Howie Anderson, secretaries. Sponsors are Dr. Leo VanderBeek and Prof. Charles Helgesen.



The pin of Delta Upsilon with a crest guard. Greek lettering around the upsilon is "Di-kai-a Oop-o-the-ka" the motto of Delta Upsilon, "Justice Our Foundation."

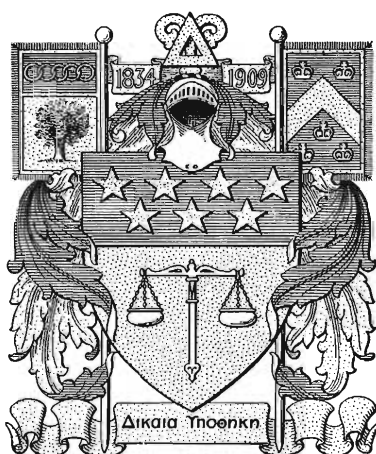

Jack Rose and Marge Allen serve coffee at the D. U. anniversary party.





*Row 1—Bill Martin, Bill Smith, Mrs. Ann Dixon, Dr. Elsasser, Larry Hartman, Ted Byrd.  
Row 2—Jack Kenny, Ron Cutler, Ted VanderPloeg, Bob Sherwood, Earl Dalzell, Fred Boersma, Bob Rosinski, Dick Moats, Jim Becker, Gene Miller, Carl Van Heck.*

## ***Phi Sigma Epsilon***

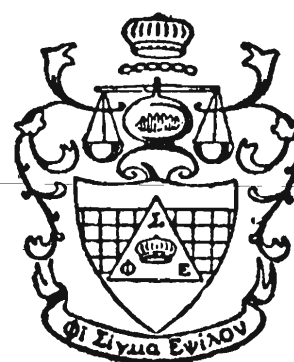

Phi Sigma Epsilon, in their second year of national affiliation, bought a house at 1003 Short Road and are taking part in all aspects of campus and Greek life.

Activities for the year include the annual Spring Fever Ball, Homecoming open house, pledge dinner dances, serenades, sorority parties, the semi-annual regional conclave, intramural sports and Greek Week activities.

The Phi Sigs' float for homecoming brought honorable mention and the scholastic trophy was kept for the second semester in a row.

Phi Sigma Epsilon was established to promote a closer bond of friendship among men of higher learning, so they might enter into a more intimate fellowship with those dedicated to education.

This year, the officers were: Bob Rosinski, president; Ted Vander Ploeg, vice-president; Ted Byrd, recording secretary; Gene Logan, corresponding secretary; Bill Bennett, treasurer. Sponsors were Mr. Frank Allen and Dr. Edward Elsasser.

*Row 1—Gene Logan, John Martell, Lloyd Freeman, Mr. Allen, Charles Huepenbecker, Bob Benham. Row 2—Vern Young, Bill Cabbage, Louis Molnar, Paul Johnson, Bill Ringbett, Tom Richardson, Auggie Ricca, Roger Simmons.*



# Sigma Phi Epsilon

Sigma Phi Epsilon is the nation's second largest national Greek letter fraternity. Michigan Beta was organized at W.M.U. as a colony in 1950 and was a colony until its affiliation with the national fraternity in 1955.

Housed in their relatively new house at 305 Stuart, the Sig Eps take part in all aspects of campus and Greek life. As in any fraternity the Sig Eps have many functions for the brothers. In addition to social functions, the men of Sigma Phi Epsilon are proud of their scholarship program, constructive pledge period, and most of all, their close brotherhood. One of the things the men of Michigan Beta are extremely proud of is that the fraternity is composed of college men of various types and backgrounds.

All aspects of the brothers' interests are considered and every effort is made to bring out the best in the brother. A Mom and Dad's Club, the Sweetheart Club, frequent meetings with the Alumni Association and visits to the other chapters in Michigan are but a few of the chapter activities.

The constant aim of Sigma Phi Epsilon is a fraternal organization built on a solid foundation guided by idealistic concepts and dedicated to the welfare of the brothers, who have been chosen for themselves alone.

Officers for next year are: President, Harvey Zoller; Vice-president, Phil McPharlin; Secretary, Don Nichols; Comptroller, Jim Karling.

Anyone for Calypso?





Row 1—Mel Schnepf, Ed Rogers, Denny Semrau, Duane Beamish, Ken Deacon, Harvey Zoller, Mike Bodi, Russ Kappitz. Row 2—Dick Boughton, Bill Randall, sponsor; Phil McPharlin, Dave Beiser, Dick Barnhill, Jerry Misner, Don Nichols, Dick Bodi. Row 3—Enoch Anderson, Bill Vitale, Dan Gray, Jim Karling, Bernie Wolschlager, John Diaz, Denny Forrer, Lee Philport, Jack Townsend, Dave Bell, Joe Jones. Row 4—Bill Audas, Ralph Nelson, Dan Albertson, Bill Bolm, Don Flower, Jim Henwood, Jim Bernard, Howard Rose, Don Dussias, Dan Sullivan, Larry Harding. Row 5—Fred Spitters, Norm Steming, Pete Rinkevich, Dave Hughes, Gene Smith, Don Werme, Dave Edgerly, Tom Howard, Lee Stahley.

The Sig Eps host the Alpha Chi's at a party.





## Sigma Tau Gamma

Sigma Tau Gamma, located at 227 Douglas, is a social fraternity for men, founded on Western's campus in 1941. Among their main activities are the White Rose formal closed dance and parties for underprivileged children.



Sigma Tau House on Douglas and West Main.

*Row 1, left to right—Ken Buchler, Jerry Young, Keith Huey, Neal. Row 2—Vern Becker, Dick Duehler, Jim Drake, Mrs. Helen Forsberg, Chuck Christison, Ron Wolf, Bill Shauman. Row 3—Ken Dyer, Jerry Houis, Jim Preston, Bob Anderson, Bill Meshkin, Jim Lauer, Larry Klinesteker, Dean Dudley.*



The Sig Tau's have what they believe to be a very good pledge period, based on constructive elements. Their pledges are not assigned tasks that the actives will not readily do, and their gigs are worked off by doing odd jobs around the house. This not only helps to brighten the house but also helps everyone to get acquainted and provides a sound basis for their brotherhood.

The officers of Chi chapter of Sigma Tau Gamma are: Robert Anderson, president; Charles Christisen, vice president; Keith Huey, recording secretary; James Drake, treasurer; and Larry Glynn, corresponding secretary. Sponsors are Mr. Stevens and Mr. Faustman.



Pledges wait outside before entering the house for fire drills.

Christmas time calls for the annual Sig Tau party for orphans and under privileged children.





*Row 1—Charlie Fisher, Bill Mills, Jim Slis, Ted McCarthy, Paul Kern, Nick Nicoloff. Row 2—Joe Zainea, Thomas Ruhle, Dick Christy, Fred Dowsett, Bob Claxton, Dean Baleirak, Harry Rosa, Larry Harp, Dave Franklin. Row 3—Robert Karch, Howard Seiler, Robert Shaw, Richard Betts, Skip Becker, William Lembke, Fred Wood, Jom Zemba, Howard Heinitz, Robert Barone, Charles Weir. Row 4—John Delanty, Tom Burd, Dick Dreger, Jim Hedberg, Dick Spayde, George Stauch, Ted Grainger, Dale Reed, Walter Pipp, Dick Cooper.*

## ***Tau Kappa Epsilon***

During the year, the Tekes upheld their national reputation for dynamic activity and expansion by taking part in most campus social activities, student government and the maintenance of a well functioning fraternal organization.

The year 1957 will go down in the memories of the men of Teke as the year they fulfilled their greatest desire: they purchased and occupied a new fraternity house. This beautiful structure is located at 427 Stuart and will house over forty men.

Homecoming saw the return of over one hundred fraternity alumni and their wives who were feted by a reception and a buffet dinner at the house, thus marking it as a truly successful homecoming.

Their fine social calendar included pledge banquets, numerous sorority parties, a "gangster" party, and of course, their annual closed formal dance, "The Ides of March."

In maintaining their prestige on campus, the men of Tau Kappa Epsilon have always based their membership on personal worth and character.

Officers this year have been: Jim Slis, president; Bill Mills, vice-president; Gordon Smith, secretary; and Bob Cannell, treasurer. Sponsors are Dr. Robert Seber and Dr. George Mallinson.



The Tekes serenade one of their brothers at a pledge banquet.



The day that all pledges wait for—the day of the pledge banquet.





*Row 1, left to right—Dean Barnum, Robert Jackabon, Ric Mitzel, Arden Holiday, Bruce Rayce. Row 2—Joe Martinex, Mac Pollack, Bill Gocha, Dick Perrigo, Dan Quick, Marvin Shaffer, John Hoffman. Row 3—Larry Buchanan, Jim Kolk, Andy Barick, Vern Brown, Chet Russell, Lon Wagner, Don Van Orden.*

## Theta Xi

Beta Theta chapter of Theta Xi was installed at Western in the fall of 1957, after a year as a colony. Since Theta Xi came on campus it has grown rapidly.

In the spring of 1957, Theta Xi presented their all male musical "Pearl of the Orient," which was written and directed by the group. The highlight of the social year is their spring pledge formal, held this year at the Otwelligan Country Club.

Officers for the year are: President, John Hoffman; Vice-president, Ric Mitzel; Corresponding Secretary, Van Thompson, Treasurer, Bob Jacoboh.

***RELIGIOUS***  
***AND***  
***PROFESSIONAL***  
***ORGANIZATIONS***



# INTER-VARSITY CHRISTIAN FELLOWSHIP

---

Inter-Varsity Christian Fellowship is an international, inter-denominational organization that meets for the purpose of knowing God through Jesus Christ and applying that knowledge of Him in our daily lives.

Inter-Varsity's weekly meetings are highlighted by guest speakers, films, panels, and group singing. This year, several students from this group attended the 5th International Missionary Convention in Urbana, Ill. The social activities of this group include many various parties, swimming, hayrides, spring banquet and many informal monthly socials.

---

The officers for the Inter-Varsity this year were: Sharron Kemp, president; Gordon Grinwis, vice-president; Carolyn Raymond, recording secretary; Donna Hinkley, corresponding secretary; Bill Corbin, treasurer. Miss Elaine Zimmerman and Dr. Herbert Hannon were sponsors.



*Row 1, left to right*—Carol Rzepecki, Janet Papajani, Jean La Branche, Carol Mackie, Marguerite Conroy. *Row 2*—Barbara Turcott, Barbara Bouman, Norma Cull, Andree Koeppel, Mary Ellen Grondziel - Corresponding Sec., Charles Mikkelsen - President, Mabelle Purtill - Vice pres., John Foertsch - Treasurer, Mary Wiacek, Frances Tragna, Helen Thorpe. *Row 3*—Jacqueline Mallette, Nancy Mall, Barbara Schram, Carolyn Plsek, Patricia Schofield, Nancy Melody, Jan Jarman, Nancy Goggin, Barbara Gaydos, Ruth Anderson, Joan La Bombard, Cecile Wallis, Fr. Donn Taylor - Chaplain. *Row 4*—Joseph Schramek, Frank Ehlers, John Miller, Tom Griffith, Bernard Brunner, Robert Brunner, Henry Lettinga, Leo Yatowt, James Holten, Thomas Brierley, Paul Wallis, Norman Cook, Michael O'Connor, William McRae.

## Newman Club

The Newman Club is the religious organization representing all the Catholic students on Western's campus. Its purpose is to provide spiritual inspiration, educational programs and social activities for the academic community.

This year as a part of Religious Emphasis Week the club provided speakers for various classes on campus and held a Day of Recollection for its

members. Educational programs consisted of speakers, movies, and panel discussions.

The new St. Thomas More Parish Church for students provides ideal facilities for the many activities held by the club. The Catholic Student Center is the home of the Newman Club library, lounge, classroom, meeting rooms and social hall.



*Row 1, left to right—Roger Altimus, Kent Booth, Lee Greenawalt, Jerry Petersen, Dave Hauer, Bryce Forester, Vic Walton, Jack Naleid, Ray Sikkenga, Jack Arnett. Row 2—Craig Bishop, Ron Beemer, Larry Shantz, John Whisler, Lee Fassett, Dick Youells, Bob Keppler, Dick Cripe, Bob Gesell.*

## ***Sigma Theta Epsilon***

Sigma Theta Epsilon, National religious fraternity, operates as an organization of college men within the framework of the Wesley Foundation. Western's chapter has been designated Alpha Beta, and its base of operation is the First Methodist Church.

Through a program of study, speaker engagements, discussions, service projects, and recreation, the members strive to maintain the purposes of Sigma Theta, which are: (1) to promote Christian

fellowship among men of Methodist preference, (2) to develop effective leadership for the church, (3) to participate in worthwhile service projects, (4) to provide religious training, and (5) to promote wholesome social activities.

This year's officers are: Jack Naleid, president; Ray Sikkenga, vice president; Craig Bishop; secretary; Richard Cripe, chaplain; and Lee Fassett, pledge master. Mr. Herbert Ellinger is the sponsor.



Row 1—Polly Post, Barbara Smith, Judy Warthen, Janet Williams, Sharon Smith.  
Row 2—Marcia Smith, Shirlie Benham, Rev. Karl Bohmer, Connie White, Howard Bigelow, Peter Wolcott. Row 3—Frank Taylor, Allen Lewis, Carol Heym, Norman Richards, John McKenzie, Janet Long, Maryrose Dorn.

## Canterbury Club

The Canterbury Club was organized by Episcopal students at Western in 1948 to promote a better understanding of and a deeper loyalty to the Episcopal Church, to work for the extension of the Faith, and to associate in worship, education and in common life. Both students and faculty are welcome to its meetings. The club meets every Wednesday morning for a service and Holy Communion at Kanley Chapel. After the service, a breakfast is served.

The Canterbury Club's spiritual home is St. Luke's Episcopal Church, 247 W. Lovell Street. Meetings, held here on Sunday evenings, include informal discussions with members of the faculty on aspects of the relationship between the Christian Faith and particular fields of endeavor, films and

missionary projects.

Some of the annual events are: the Shrove Tuesday pancake supper at St. Luke's parish house, the making of palm crosses for use at St. Luke's on Palm Sunday, Christmas caroling at various nursing homes in Kalamazoo, a series of Lenten discussions, the Homecoming float, and Spring Retreat.

Our social activities include meetings with other religious groups on campus and getting together with Canterbury Clubs from other colleges and universities.

Officers this year were: Shirlie Benham, president; Connie White, secretary; and Marcia Smith, treasurer. Mr. Howard F. Bigelow is the sponsor and Rev. Karl J. Bohmer is the chaplain.



Gamma Delta at the annual Halloween Party for underprivileged children.

## Gamma Delta

Gamma Delta is the international association of Christian students sponsored by the Lutheran Church - Missouri Synod. The local Alpha Psi Chapter is one among over 105 chapters in the United States, Canada and Mexico.

Gamma Delta's prime objectives are the fostering of Christian knowledge and Christian service. It sponsors various religious, educational, social and service events throughout the year. Some of the highlights of the year included the annual Initia-

tion Banquet in November, the annual Christmas Tea in December, Winter Camp at Clear Lake in February, participation in Exploration of Faith Week in April, and the sponsoring of the Regional Gamma Delta Convention in April.

Officers of this year were: Larry Harding, president; Dick Lecuru, vice-president; Mary Ellen Neis, secretary; and Shirley Cook, treasurer. Prof. Robert Schieber, Dr. Arthur Birkby and The Rev. Vernon Boriack were sponsors.

Another social function enjoyed by members of Gamma Delta is the get acquainted tea held at the beginning of each semester.



Members of Gamma Delta enjoy themselves at a party.



# ***Lutheran Student Association***

The Lutheran Student Association is an organization of Lutheran students affiliated with the National Lutheran Council. It is the oldest Lutheran organization in America and was the first church-related student movement in America to become affiliated with the World Student Christian Federation. LSA groups are active on many college and university campuses throughout the nation.

The LSA exists to strengthen and sustain Christian students in their faith and to provide opportunities to cultivate friendships and social life on a Christian level. It works toward these goals by encouraging regular church attendance and by

holding weekly meetings featuring a varied program of worship, study, service and fellowship. This year the LSA also sponsored the annual Christmas service in Kanley Chapel. Meetings are held every Sunday, 7:00 p.m., in the Parish Education Building of Trinity Evangelical Lutheran Church, at the corner of South Westnedge Avenue and Cedar Street.

Officers were Glen Dehn, president; Winona Goff, vice-president; Cheryl Belding, secretary; and Mitzi Engler, treasurer. The group is sponsored by Rev. Glenn Gilbert, Dr. Donald Ackerman, Mr. Fred Hanson, and Mr. Gordon Moerdyk.

*Row 1—Jean Ross, Mary Kochendorfer, JuDee Iwasko, Judy Gates, Winona Goff, Aud Hovik, Barbara Gignac, Mitzi Engler. Row 2—Mr. Fred Hanson, Cheryl Belding, Max Jahnke, Paul Grein, Karen Duell, Carmen Kypke, Bill Bolm, Rev. Glenn Gilbert, Glen Dehn, Douglas Allen, Mrs. Gordon Moerdyk, Gordon Moerdyk.*





# Kappa Phi

Kappa Phi is a club organized for religious, service and social purposes. Founded here in 1954, Western's chapter became a part of the national organization. The members strive to create a closer fellowship with each other and their church. Membership is open to any woman of Methodist membership or preference while in college.

Some of Kappa Phi's activities this year were: a fall weekend retreat, Christmas caroling, Christmas party, special service projects, Dad's Day Brunch,



The executive board of Kappa Phi meet to outline policy.

*Row 1—Ann Estill, Carola Kever, Mary Ann Lewis, Barb Ledford, Jan Thompson, Joyce Morrow, Roselene Rose, Bonnie Boaz, Gail Johnston, Sue Craft, Jane Grandy. Row 2—Jane Johnston, Ruthann Schnurr, Pat Butler, Sandra Borden, Hazel Beckwith, Pat Bell, Joyce Hall, Pauline Fleming, Patricia Smith, Eleanor Large, Mary Anne Brewer, Jane Johnston, Sharon Rumsey, Betty Ash, Sharron Craig. Row 3—Jeannie Bradfield, Barbara Chapman, Peggy Slater, Marge Kuzwa, Marlene Garnstrom, Joan Havas, Linda Tompkins, Mary Weyer, Pat Pinkston, Carmen Kerbyson, Linda Weatherwax, Nancy Alkema.*





Kappa Phi's entry in the Snow Carnival—a teddy bear.

and Mother's Day Luncheon, Spring Formal with their brother Fraternity, Sigma Theta Epsilon, Formal Spring Banquet, and the presentation of the Alice Pryor Award to a worthwhile service project.

Officers for this year were: Joyce Morrow, president; Gail Johnston, 1st vice president; Ellie Large, 2nd vice president; Nancy Alkema, secretary; Carmen Kerbyson, treasurer; and Rosie Rose, corresponding secretary.

*Row 1*—Maryrose Dorn, Maurine Nugent, Shirley Goble, Joyce Baird, Nancy Elferdink, Jill McClusky, Shirley Robinson, Wanda Shearer, Ruth Spitler. *Row 2*—Judy Hope Harris, Marjetta King, Ilene Chapman, Ardele Smith, Allaire Bradley, Pat Tasker, Shirlely Ann Cook, Sylvia Ghainer, Hazel Winterburn, Jan Culler. *Row 3*—Marcia Burch, Edith Schueter, Marilyn Pinckney, Linda Yntema, Nancy Poff, Ellen May Gable, Carol Reinshaw, Helen Higgins.





*Row 1*—Roger Hopkins, Craig Bishop, Jon Scott, Dave Thorne, John Whisler, Bob Grill, Bob McLaren, Gary Forsleff. *Row 2*—Liz Willison, Allaire Bradley, Dianna Hunt, Marlene Granstrom, Shirley Havice, Eva Jean Hack, Margaret Henshaw, Julia Brakeman, Noene Werden, Carolyn Cell, Gail Johnston, Sylvia Guisinger. *Row 3*—Janet McLaughlin, Vera Clark, Marge Warren, Erma Stevens, Jim Wallace, Dick Cripe, Charles Cooley, Louise Cooley, Wayne Hagadone, Lee Greenawalt, Helen Higgins. *Row 4*—Marilyn Moored, Dean Clark, Bob Warren, Dave Martin, Barbara Stroud, Jan Garrison, Joanne Betts, Maryrose Dorn, Ruthann Schnurr, Mary Ellen Weyer, Judy Harris, Jacquie Crane, Ann Estill, Abe Miekko. *Row 5*—Ellen May Gable, Ruth Windover, Ellen Moored, Hazel Winterburn, Carolyn Lewis, Joyce Baird, Ed Davis, Leonard Wilcox, Nancy Lighfoot, Peg Slater, June Mead, Barbara Zanger, Barry Dopp. *Row 6*—Jane Johnston, Ruth VanderVeen, Duane Ross, Pat Smith, Tom Nichol, Ann Drilling, Carol Renshaw, Jan Culler, Richard Youells, Jane Boyles, Sarah Brakeman, Floyd Layton, Sally Shantz, John Kruger.

## Wesley Foundation

One of the favorite activities is the group sing.



Wesley Foundation is the organization of Methodist preference students. Included in its activities are evening vesper services, a church school class, Sunday morning worship in local churches, Wesley Choir, Wesley Players, Christmas and Lenten Matins, deputations to nearby churches, World Christian Community projects, state and national conferences, the Kappa Phi Club for Methodist women and Sigma Theta Epsilon Fraternity for Methodist men, a newssheet, a weekly bulletin, and a variety of recreational activities.

It is the purpose of the Wesley Foundation to lead students to become followers of Jesus Christ and to develop a supporting group in which individuals will mutually strengthen one another in Christian living and strive to maintain Christian ideals which conserve the highest human values.

The officers for 1957-58 are: Richard Cripe, president; Wayne Hagadone, vice-president; Eleanor Large, secretary; Robert McLaren, treasurer; Neil Grossnickle, World Christian Community chairman; Pat Butler, personnel chairman; Jan Thompson, social chairman; and Lee Greenawalt, public relations chairman. Charles Cooley, Methodist campus minister, is the counselor.



Two students framed in one of the Gothic archways at the First Methodist church.

A typical group discussion at one of the Wesley meetings.



## Hillel

Hillel is an organization for Jewish students and faculty members of Western and K-College. It has been affiliated with the national Hillel Foundation since 1945 and owes its name to the gentle sage of 2000 years ago.

During the year the organization attempts to carry out the six fold purpose of the Hillel Foundation: cultural, religious, fellowship, community service, personal guidance, and inter faith activities. Sponsors are Dr. Julius Stulberg and Mrs. Reva Weichsel. Spiritual leadership is furnished by the Rabbi of the Congregation of Moses in downtown Kalamazoo.



*Seated*—Tagic Grover, Mr. Stulberg, Martin Gaskin, Helen Gaskin, Shirley Grossman, Irving Shapiro. *Standing*—Cinda Winick, Ivan Weisbond, Bedonna Hyman, Harold Males, Ellan Appel. Robert Gaskin is the mascot.

## Gamma Theta Upsilon

Gamma Theta Upsilon, honorary fraternity in geography, is international in scope. It was organized in the Department of Geography at Illinois State Normal University, Bloomington, Illinois. The purpose was to establish a closer bond of fellowship among the students of geography and especially to promote geography in education.

Alpha Gamma Chapter was organized at Western Michigan University in 1949. Its purpose is to further professional interest in geography, to strengthen student and professional training by giving an opportunity for experiences outside the classroom and laboratory, and to strengthen the social amenities of the members.

The objectives of Alpha Gamma are fulfilled through regularly scheduled meetings each month

and such special meetings as are thought necessary.

Members are chosen by invitations from among those who have acquired at least six semester hours in geography and geology, declared the intention of a major or minor in geography and geology, and have been approved by the members of the chapter and the faculty of the department.

Members of the fraternity this year were: Julia Czuberki, Marion Stoner, president; Hugh Hornstein, Tom Spencer, Jean Carl, Joan Carl, Orabelle Tuttle, Edna Bailey, Jo Fusko, Sally North, Ray Boyle, Val Eichenlaub, G. Allen Grafmiller, James Lafferty, William Hall, Jon Graham and Bruce Smith. Sponsors were: Dr. Oscar Horst, Dr. William Brueckheimer and Mr. Eugene Kircher.

# University Religious Council

The purpose of the University Religious Council is to co-ordinate the religious activities on the campus and to encourage participation in these activities by the students.

The activities of the Council include the sponsorship of the annual Exploration of Faith Week in March; presentation of special services on Easter, Christmas, Thanksgiving and Veteran's Day; and the support of a bus which goes to the various downtown churches on Sunday mornings. Another activity is the making of displays for the front of the Chapel. These displays have been made with the aid of the art department and have been placed in front of the chapel at Christmas and at Easter.

Membership in the University Religious Council includes two elected representatives from each of the recognized religious organizations on the campus and their advisors. Meetings are held on the second Tuesday of each month in the Social Room of Kanley Chapel.

Officers for the past year were: President, Gwen Smith; Vice-President, Robert Snyder; Secretary and Treasurer, Joan Shimer. The advisors for the group are Dr. Alan Brown and Mr. Howard Bigelow.



Row 1—Richard Youells, Judy Warthen, Mary Mueller, Mary Mahan, JoAnn Moon, Reverend George Crandall. Row 2—Reverend Charles Cooley, Gwen Smith, Louise LeFevre, Martin Gaskin, Elizabeth Tesar, Elaine Zimmerman, Mrs. Winifred MacFee. Row 3—Sharon Smothers, Dr. Alan Brown, John Steinke, Adele Schenk, Paul Grein, Robert Snyder, John Andrews, Jean Carl, Jane Boyles, Mr. Harbert Hannon.

## Christian Science Organization

The Christian Science Organization has as its purpose a purely religious one, carrying forward the healing message of Christian Science. This work is being accomplished through the weekly testimonial meetings conducted by the students and through Christian Science lectures brought to the university community.

The group was formally organized in May, 1955, when it was first listed in the Christian Science Journal, although it has been meeting informally since 1947. The organization's aim is to provide a service on campus for those students and faculty who are interested in Christian Science.

This year, the Christian Science Organization at Western was in charge of the annual Thanksgiving Service held in Kanley Chapel, sponsored by the Religious Council.

Exploration of Faith Week's chairman, Adele Schenk, is a member of this group. Officers this year are: Adele Schenk, president; Jean Carl, vice-president; and Betty Day, secretary-treasurer. Sponsors are Mrs. Winifred MacFee and Miss Minerva Keis.



Row 1—Mrs. Winifred MacFee, Jean Carl, Adele Schenk, Betty Day, Miss Minerva Keis. Row 2—James McGraw, Ann Schrader, Patricia Morrison, Robert Woodall, Joan Carl, Martha Nichols, Dee Brightman, Robin Garland.





*Row 1*—Pat McCandless, Connie Lee Shroyer, JoAnne Moote, Peg Mazurk, Betsy Ikeda, Jo Fusko, Esther Schroeder, Ruth Ann Busksteigel, Pat Landino, Lenore Falvey, Marian Pitman, Sue Gabel, Pat McNellis, Karen Anderson. *Row 2*—Joan Trolz, Gerry Dertinger, Sally Jones, Pam Durnell, Barbara Jo Lillie, Marcia Rutkoskey, Shirley Rodell, Mary Vierguer, Nancy Lindeman, Bonnie Noorman, Joanne Oberliesen, Margarete Nacke, Sylvia Mallinson, Fae Neidlinger, Ellen Berry, Gail Brown, Shirley Rose, Karen House, Gloria Smith, Shirley McClain, Polly Cooper. *Row 3*—Carole Gamble, Nancy Reed, Maureen Cummings, Sharon Teshka, Mary Helen Mills, Diane Bedard, Jane Gribble, Linda Slayton, Marilyn Huggett, Iris Calvin, Betty Tiggelman, Marty Hawley, Karen Corey, Frances Brower, Pat Snyder.

## ***Association for Childhood Education International***

The Association for Childhood Education International (A.C.E.I.) is a professional organization whose major purpose is to further the interests of those concerned with the education of children from nursery school through sixth grade, by engaging in activities which are for the good of the younger children. Any student regularly enrolled is eligible for membership.

The organization sponsors many activities throughout the year that will help the future grade school teacher. The major events are the Christmas party

and workshop, purchasing of games to be given as Christmas gifts to the children's home, Lake Farm for Boys and the home for the mentally handicapped; the sponsoring of a picnic for the underprivileged children and a Senior Dessert.

Officers this year are: Ruth Ann Buckstiegel, president; Lenore Falvey, vice-president; Mary Lou Copp, recording secretary; Betsy Ikeda, corresponding secretary and Jo Anne Fuske, treasurer. Sponsors are: Mrs. Ruth Walker, Miss Esther Schroeder and Dr. Louis Govatos.

# COUNTRY LIFE CLUB

The Country Life Club provides educational benefits by promoting interest and understanding of people.

At Christmas the club provides a program for an orphanage or helps needy families. The most important event of the year is the Spring Rural Retreat, to which our alumni return to share the fun. During the bi-monthly meetings we are entertained by speakers, movies, and talent programs. Ten Westernites attended the National Rural Youth Conference in West Virginia.

Officers for the year were: Judy Nykamp, president; Doris Fowlks, vice president; Jeanie Brush, secretary; and joyce Landenslager, treasurer. Sponsors are Dr. James Ansel and Dr. William Robinson.

## Home Economics Club

*Left to right, row 1—Anne Gurr, Gail Havens, Charlene Eggert, Marian Tanner. Row 2—Dorothy Correll, Wanda Shearer, Joan Ryno, Betsey Welch, Jeannie Bradfield, Shirley Merri-  
man, Bedonna Hyman, Susan McConney, Sharlene Cooper. Row 3—Kay Haas, Barbara Schram,  
Joan McIntee, Louella Hanca, Judy Rock, Arlene Wells, Mary Jane Bouckaert, Donno Hinkley,  
Gayla Miller, Ruth Johanson. Row 4—Linda Tompkins, Mary Olmsted, Margaret Borton, Jean  
DeHaan, Charlene Mack, Nancy Marsden, Ruth Spitler, Mary Ellen Weyer, Eleanor McClurkin,  
Nanci Babcock.*





*Left to right, row 1—Florence Brouwer, Hildreth Engelsman, Dorothy Hoover, James O. Ansel, Judith Nykamp, William McKinley Robinson, Margaret Kellogg, Nancy Schack. Row 2—Elsie Gordon, Eva Anderson, Martha Graves, Sally Lindeman, Ellen May Gable, Lorraine Wheeler, Pearl Raak, Eleanor Mouw. Row 3—Linda Pre Fountaine, Julie De Witt, Jeanie Brush, Janice Allen, Doris Fowlks, Joyce Laudenslager, June Kime and Pauline Davis.*

## **Home Economics Club**

Open to students who are in one or more Home Economics classes, this club promotes professional interest and good fellowship among the members in regard to practical and original experiences in the home economics field. The club meets every second Wednesday of the month in McCracken Hall.

The club sponsors various activities throughout the school year including the Annual Cookout, Christmas Bazaar, Mother's Day Style Show and a Senior Recognition Banquet held in May.

Officers this year are: Carol Axford, president; Gail Havens, vice president; Charlene Eggert, secretary; and Marian Tanner, treasurer. This year's sponsors are Reva Volle and Gladys Rowe.

## ***Phi Mu Alpha Sinfonia***

Phi Mu Alpha Sinfonia, a national professional music fraternity, has a four-fold purpose—to advance the cause of music in America, to foster the mutual welfare and brotherhood of students of music, to develop the truest fraternal spirit among its members and to encourage loyalty to the alma mater.

Phi Mu rehearses for Fraternity Sing.





Row 1—Russell Henckle, Richard Swinisk, Marion Sanderson, Marlowe Crocker, Robert Murphy, Gary Forsleff, Phil Patton. Row 2—Wally Karbowski, Max Klem, Darris Deal, Robert Warren, Glen Dehn, Roger Marison, Chales Baughman, David Eby, Bill Acterberg, Sam Adams. Row 3—Alan Garrett, Al Switzer, Ken Morgan, Jerry Smith, Dean Amous, Bob Gray, Bill Schippers, Jery Dalman, Gordon Whitcomb.

The local chapter, Delta Iota, was chartered in 1948 and now counts 32 students and nine faculty in its membership. The annual fraternity sing, jazz concert, the American musicale, a Homecoming float, and a dance co-sponsored with Sigma Alpha Iota are examples of the chapter's activities. Men who actively participate in music on campus and have a 3.0 average in music and a 2.5 overall are eligible for membership.

Officers for this year were: Marlowe Crocker, president; Marion Sanderson, vice president; Jim Garlick, secretary; Bob Grill, treasurer. Sponsors for the organization were: Mr. Sam Adams, Mr. Robert Schieber, and Mr. Julius Stulberg.



## Sigma Alpha Iota

Sigma Alpha Iota is a national honorary fraternity for women majoring or minoring in music. Women music students who maintain a three point average in music and a two point five average in all other subjects are eligible for membership.

The fraternity's aims are to uphold the highest ideals of music education and to further the development of music in our community the world. The major activities of the fraternity include musicales featuring music by American composers, sponsoring the Annual Sorority Sing and being the co-sponsor with Phi Mu Alpha Sinfonia for an American Musicale. Other activities consist of car washes, smacker sales, luncheons, Founder's Day Banquet, Senior Farewell Banquet, picnics and fraternity parties.

Officers for this year were: Marcia Walthers, president; Margo Reynolds, vice-president; Arlene Weaver Schenk, recording secretary; Julia Kendall, corresponding secretary; Marilyn Ives, treasurer; Anita Rumery, Chaplain; Elaine Hemingway, editor and Clarissa Laufer, sergeant-at-arms.

*Row 1, left to right—Paula Boothby, Arlene Weaver, Jacquelyn Crane, Elaine Hemingway, Betty Watts, Clarissa Laufer, Ann Estill, Lee Johnson, Marilyn Dobson, Lucille Kately, Lois McNitt. Row 2—Dixie Bennett, Marilyn Thompson, Priscilla Taylor, Lenore Feige, Priscilla Mason, Joan Havas, Margo Reynolds, Margaret Van Zandt, Janyce Babcock, Loretta Moore, Julie Neilke. Row 3—Sharon Wall, Nancy Watterworth, Annabelle Feiler, Erma Stevens, Sue Ericksen, Glenda LaVanway, Berdean Slat, Judith Cottrell, Vyda Harris, Anita Rumery, Marcia Walthers, Nancy Mason.*





*Row 1—Gerald Stein, Curtis Hathaway, Thomas Rupp, Thomas Taylor, Norm Alfing, Robert Norcross, Ray Ybarra, John Hamilton. Row 2—Mr. Leo Neimi, Ed Byrne, Bob Ewert, Ron Nolan, Don Shoults, Dick Johnson, Ken Pontius, George Lubs, Jerry Prevatte, Mr. Emil Sokolowski. Row 3—Otto Sonefeld, Jim Graham, Maurice Carmody, Tom Stamp, Jim Duggan, Tom Pische, Jim Walworth, Tom Martin, Elwood Knight, Bob Musselman, Maynard Martin, Bill Audas, Don Campbell, Robert Howe, Robert Braun. Row 4—Lyman Hill, Edward Gotlieb, Robert Partak, Raymond Parks, Joseph Jones, John Saurer, Harlow Relling, Ronald Kammerer, Marvin Freedman, David Frey, Jim Bell, Larry Nicholson, John Henry. Row 5—Charles Miller, Norman Tubbs, Richard Miller, Marshall Goldman, Ojars Bite, Paul Steele, Morris McPhillips, Don Hermanson, Jerry Morrison, Paul Klomprens.*

## S.A.M.

The Society for the Advancement of Management is a national organization both at college level and at management level in business. A student member of S.A.M. may, at his own option, retain his membership after graduation.

The purpose of S.A.M. is to further the academic knowledge of students who are interested in any management phase of business. Our program is constructed in accord with this primary goal. Some of our activities are seminar-type tours of local industries, such as Fuller Manufacturing Company and New York Air Brake Company. In addition to these seminars, we have frequent speakers to talk on topics in which the members are interested.

Due to our fine programs, our chapter has ex-

perienced a tremendous membership growth this year—nearly three times larger than last year.

We have been rated by the national organization as the second best chapter in the state of Michigan, in which there are seven other chapters. This year, we are striving for the top rating.

We welcome all of you who are interested in receiving first hand information in management activities and the latest trends in industry.

Those students in business, economics, engineering, industrial technology, paper technology and any studies directly related are eligible to apply for membership in S.A.M.



*Row 1*—Norman Hosking, Walter Bednarz, John Hefferman, Rick Geer, Fred Tornquist, Robert Pabreza, Roger Long, Jerry Witbrodt, Fred Mischke, Floyd Glish, Leo Boike. *Row 2*—Hobart L. Frye, Don Yerxa, Lester Silent, Edward Smith, Larry Phillips, Allan Skiver, Richard Morin, Chandler Gibson, Roger Gosgrove, William Force, Victor Hinkel, Richard Diedzic, Lewis Weiss, Donald Jones, Norman Ginabough, Jerry Petersen, Larry Bullock, Patrick Moore, Donald Ferguson. *Row 3*—Herbert Dennis, Thomas Hillman, Noriss Meade, Leslie Eaton, Donald Meyer, James Bealy, Richard Stiffler, William Gapske, Wendell Hyde, Richard Fulton, Roy Keech, William Hiatt, Anthony Rocchio.

## Alpha Kappa Psi

The student management day committee of Alpha Kappa Psi plans the organization for placing students in their vocational choices for a day. This year's committee of Don Yerxa, Don Ferguson, Dick Dziedzic and Herb Dennis discuss the groupings.



Alpha Kappa Psi is a professional business fraternity which aims to broaden the knowledge of its members and supplement their regular class work with a regular professional program. While this varies from year to year in extent and type of activities due to changing opportunities, most professional meetings call for a talk by leading educator, businessmen, and representatives of the organizations in the area, followed by discussion periods. Such meetings are of extreme practical value, not only because of the knowledge they impart but also because they train the student to talk intelligently with his superiors.

The professional advantages are valuable, but they are not the only attraction. The fraternity realizes that social activities are a must to further its professional aims. The close fellowship that enables any group to function effectively is aptly supported and is carried out by the parties, banquets, picnics, intramural sports, and active participation in all college events.

Alpha Kappa Psi also has a rich heritage which dates back to October 4, 1904. Besides having the distinction of being the oldest Business Fraternity, it has grown to be one of the largest national fraternities in the nation. This is evidenced by its many alumni who have distinguished themselves throughout industry and government.



Alpha Kappa Psi's bulletin board covers part of the scope of its activities throughout the year. Parties and social events, professional tours, athletic functions and professional speakers.

*Row 1—William Force, Norman Ginnebaugh, Roger Cosgrove, Duke Weiss, Lester Silent, Allen Skiver, Larry Bullock, Richard Fulton. Row 2—Lester Eaton, James Beley, John Hefferman, Larry Phillips, Edward Smith, Wendell Hyde, Donad Meyer, Bud Hiatt.*



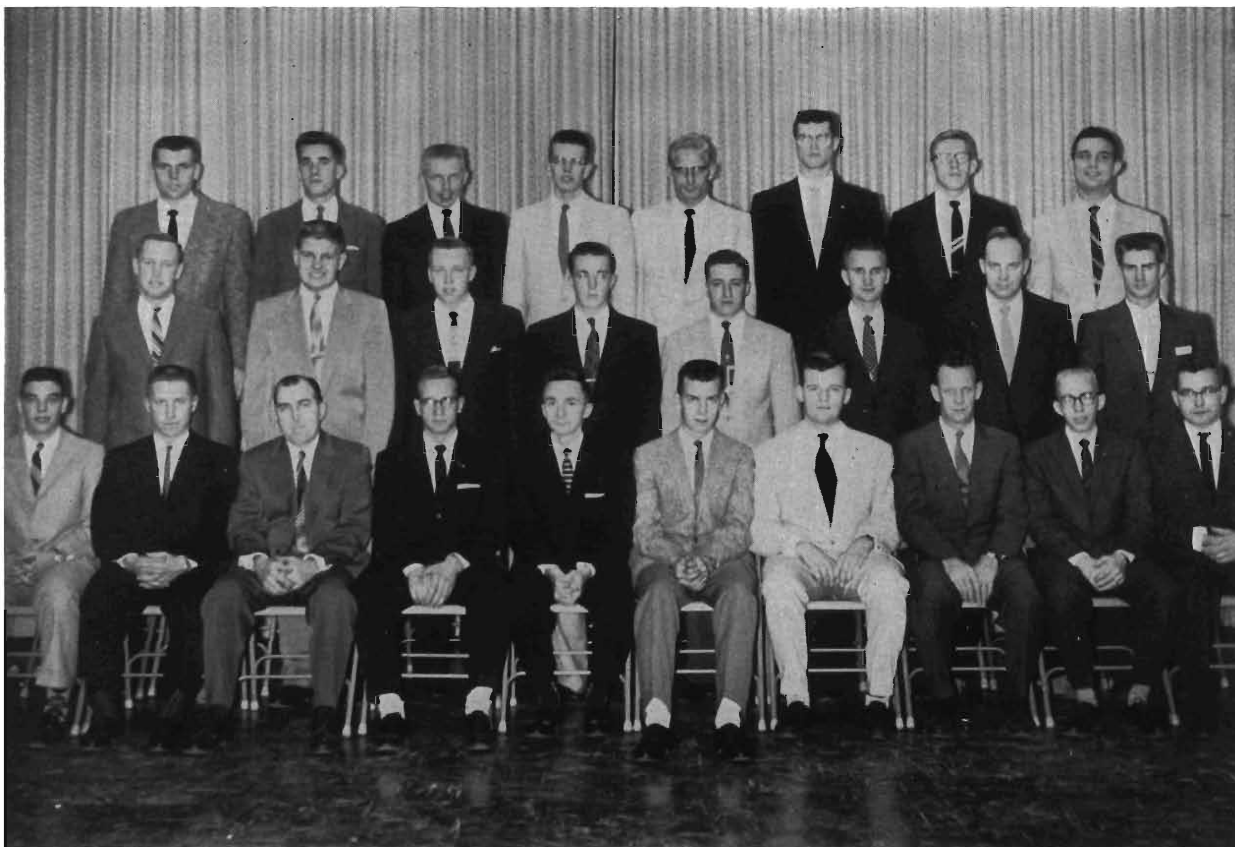

*Row 1—Arvon Byle, Francis Mellinger, John Bender, Phil Barber, Jack Graham, John Kruger, James Sherman, Theodore Zimmerman, Jack Fox, Richard Harrington. Row 2—John Shelander, William Bullard, William Wood, Charles Scheer, Eugene Downie, Leonard Dedrickson, Kerry Smalla, Tom Spencer. Row 3—Richard Murphy, Russell Hover, John Huizinga, Harold Ball, Bill Stankey, Dan Kehoe, Richard Ramm, Sam Bavido.*

## Industrial Arts Association



The Industrial Arts Association is the oldest departmental organization on campus. It was founded in 1917 as the Manual Arts Union. Membership in the Association is open to all majors and minors in Industrial Arts.

Each year activities open with a fall picnic for the new members. Other activities include: homecoming float, homecoming open-house in the department, national and state industrial arts exhibits, informal social functions, industrial visitations and speakers, and the annual spring dinner-dance. The

year is closed with a spring picnic followed by a faculty-student softball game.

Finances for the Industrial Arts Association are raised by making and selling paddles to the fraternities on campus. Part of these finances make possible the bi-annual newsletter which promotes alumni interest in departmental activities.

Officers this year were: Phil Barber, president; Jack Graham, vice-president; John Kruger, secretary; James Sherman, treasurer; and Harold Ball, publicity director.



Row 1—Joe Stret, Joe Welling, Phil Carey, Arlen King, Tom Elias, Everett Potts Jr., Bill Pritchett, Gerald Henke, Jerry Stoltz, James Holton. Row 2—Jim McGraw, Dave Richmond, Ted Abbott, Pete Longjohn, Chuck Klass, Uldis Ievans, Ted Reinhardt, Bill Foster, Dr. R. A. Diehm, Milton Stibal, Dick Wagner, Earl Malcolm, Jerry Pfieger, Jan Terrill, Joe Morrison, Paul Hoelderle.

## ***Ts'ai Lun***

Ts'ai Lun is an organization of Paper Technology students which was founded on campus in 1951. The aim of this organization is to further social and intellectual contact between Taper Tech students and the men of industry.

Each Spring, a banquet honoring the seniors of the group is held. At the monthly meetings, members hear talks by men connected with Paper Technology or take a field trip through one of the paper mills near Western. These meetings serve a

two-fold purpose: they bring the students in close contact with the men they some day may be working for, and help in the placement of mebers after graduation.

Officers for the year were: Everett Potts, president; Thomas Elias, vice-president; Arlon King, secretary; Philip Carey, treasurer; Leo J. Welling, alumni secretary. Sponsors of the group are Dr. R. A. Diehm and Mr. Raymond Janes.



# Occupational Therapy Club

O.T. Club is an organization open to any student enrolled in the occupational therapy curriculum. It strives to promote professional interest along with its many social activities and community projects.

Meetings are held twice a month at which the students might learn a new craft, hear a specialist on some aspect of occupational therapy, or just have a good time sharing stories with their friends. This year the club added some activities which its members would like to see continued in the future. Among these were the Dad's Day Coffee and Open House, a Homecoming Float entry, the Christmas party for mentally retarded children, and visits to

hospitals in the vicinity. Old traditions never overlooked are the Seniors' Farewell party, the annual picnic, and the outstanding senior and O.T. Club member awards.

The club has been trying to encourage participation in occupational therapy groups on the state and national levels. As a starter, Mary-Ellen Fitch was sent to the American Occupational Therapy Association Convention in October.

The officers for this year are Patricia Pinkston, president; Marlene Ragla, vice-president; Marilyn Kroger, secretary; and Carola Keever, treasurer. The sponsors are Miss Alice Lewis and Miss Barbara Born.

*Row 1—Janet Fredenburg, Greta Nille, Ellen Weeies, Carol Snoble. Row 2—Darlene Onnela, Nancy Hatakenaka, Carola Keever, Marlene Ragla, Mary Hull. Row 3—Sylvia Muller, Marilyn Adams, Ruby Bukovac, Kathryn MacRae, JoAnna DeGeus, Kay Golden, Anita Nille, Miss Barbara Born. Row 4—Andree Koeppel, Velma Manthey, Stella Stone, Jane Johnston, Marguerite Ramthun, Pat Pinkston, Marilyn Kroger, Norma Esther, Joanne Birch, MaryEllen Fitch.*



## Pre-Med Club

A life devoted to medicine is far from the easiest to adjust to or to achieve. In order to help the students at Western who are planning to follow this profession, the club helps these students to understand what it means to select medicine as a career. The Pre-Med club was established in 1941 and has met regularly ever since.

Programs are arranged to provide information. This is done by means of guest speakers, movies, field trips, tours, and group discussions about different aspects of the general field of medical science. With the field becoming larger every day, emphasis is also placed on the large number of occupations opened for qualified individuals.

Officers for this year were: Dick Lecuru, president; and Alice Miller, secretary-treasurer. The sponsors of this club are Mr. Merrill Wiseman and Mr. Lawson.

*Row 1—Merrill Wiseman, Dick Lecuru, Alice Miller, Carl Helser, Dick Fisher. Row 2—Girts Berzius, John Bidwell, Jane Anderson, Eugene Sherrod, Walter Robison, William Brooks.*





*Row 1*—Betty Johnson, Sybil Wilson, Mildred Urquiola, Sally Green, Jackie DeGraaf, Helen Reske, Valerie Hudson, Merrill Brown. *Row 2*—Ruth Ann Coates, Judy Stevens, Zoe Zoeckler, Mary-Lynn Marguard, Janet Long, Carolyn Blanchard, Evelyn Marshall, Dana Kurfman. *Row 3*—John Shelander, John Kovac, Peter Massad, Joseph Parker, Ronald Beemer, Ronald Wood, Tom Corwin, Bob Husband, Lou Jorissen.

## ***Future Teachers of America***

The Future Teachers of America is the professional association for college or university students preparing to teach. Its members are members of a duly chartered chapter. The George Hilliard Chapter of F.T.A. was the first college chapter in Michigan and one of the first in the nation, receiving its charter in 1937.

The Future Teachers of America provides members with opportunities for developing personal growth and professional competences; for gaining an understanding of the history, ethics, and program of the organized teaching profession; for participating in cooperative work on the problems of the profession and the community; for active professional membership on the local, state, national, and world levels.

A member of the Future Teachers of America is a student member of the Michigan Education Association and the National Education Association, with the rights, privileges, and responsibilities of associate membership in these professional organizations. There are 677 institutions in the nation approved for teaching education that have active Future Teacher chapters, with a total national membership of 67,422.

Officers of Future Teachers of America at WMU for the 1957-8 school year were: Louis Jorissen, president; Eugene Paulson, vice-president; Barbara Ledford, secretary; and Mary Norrie, treasurer. Sponsors are Miss Betty Johnson, Mr. Dana Kurfman and Mr. Dominic Leonardelli.

# Water Sprites

Water Sprites is the synchronized swimming group of Western Michigan niversity. This club has been active since 1946, and its purpose is to provide an opportunity for synchronized swimming to those interested.

The main activity is the annual water show presented in the spring. This water spectacular culminates a year's work on costumes, scenery, script and the swimming routines.

The meetings, practices, and annual show are held in the pool in the Field House. Practices are held two nights a week in the pool on Tuesday and Thursday evenings. All the work of choreography, costumes, scenery and production is done by members of the organization.

Each September tryouts are held on practice nights. No previous experience is necessary, members learn through drill and practice. Immediately after new members are oriented casting begins, as the numbers are written during the summer. From this time until the show, the numbers practice at their assigned times for one-half hour each week. Scenery, costuming and publicity committees are formed and are in action from the beginning of the fall semester.

The organization has two sponsors: Miss Margaret Large and Mrs. Charlotte Boven. This year's officers are Ruth Herman, president; Mary VandenBerg, vice-president; Mary McQueen, secretary; and Shirley VanValkenburg, treasurer.

Mrs. Charlotte Boven, Mary VandenBerg, Ruth Herman, Shirley Van Valkenburg, Cherry Hyslop, JoAnne Pritchett, Joan Underwood, Sylvia Ghainer, Mary McQueen, Cathy Parker, Miss Large.





*Row 1—Joan Kuehl, Peg Case, Mary Kreiger, Elizabeth MacEvoy, Susan Weaver, Pat Longcore, Mary Jo Chapin, Rose Chapman. Row 2—Shirley Seiber, Lenore Griffin, Marcia Yaw, Mary Vanderberg, Miss Minor, Miss Hains, Sandy Ballinger, Nancy Rickert, Jane Robey, Marilyn Moyer. Row 3—Norma Lubikas, Judy Wilbur, Shirley Keidel, Judy Wise, Phyllis Beu, Pat Waite, Margaret Ferrara, Joyce Shears, Carlene Standist, Sue Stinson, Greta Soderman, Carol Thurston, Sandra Schack, Gail Mitchell, Marie Knapp.*

## ***Phi Epsilon***

Phi Epsilon is the club open to women at Western whose major interests are in physical education, recreation, and health. The organization provides social as well as educational experiences for these women. This year the activities have included several speakers, movies, a playday with the physical education faculty, and a volleyball game with the W Club. The collection and distribution of food to needy families was the Christmas charity project. The season drew to a close with the annual Spring house party at Gun Lake.

The sponsors for the year were Miss Miner and Miss Hains. The officers were: president, Mary Vandenberg, vice-president, Sandra Ballinger, secretary, Marcia Yaw; and treasurer, Nancy Rickert.

## **“W” Club**

The “W” Club or letterman’s club on Western’s campus was formed in 1920 with these objectives: to promote the interests of good citizenship; cleanliness and fair play in athletics; to raise the general standards of athletics by means of intercollegiate meetings; to develop and maintain a better standard of scholarship among athletes; and to help stimulate a high standard of sportsmanship on and off the campus.

The club engages in such activities each year as: “W” Club-Faculty basketball game, intramural athletics, alumni newsletter, annual spring dinner dance, and “W” Club scholarship fund.

The “W” Club meets twice a month and the meetings consist of short business meetings followed by some sort of activity: swimming, gym nights,

speakers, or movies. The meetings of the club afford a good opportunity to keep the fellows in contact with one another after their respective sports’ seasons and to provide a mixing of the various sports and athletes.

The club each year at its dinner dance recognizes all of the seniors in the club by presentation of a “W” Club ring for their service to the club. In addition to this, the club also recognizes the outstanding senior in scholarship with its scholarship trophy.

The officers for the year are: Bob Geiger, president; Bill Waun, vice-president; Tom Wood, corresponding secretary; and Lyle McAuley, recording secretary.

*Row 1—Fred Couriville, Dick Sosnowski, Tom Wood, Joe Lynch, Bob Geiger, Bill Waun, Lyle McAuley, Roger Shepler, Bob Crumpton. Row 2—Len Schmidt, Jerry Beckner, Don Baker, Ed Avery, Bill Karpinski, Rogr W. Avers, Dick Churches, Bob Long. Row 3—Jim Shedd, Craig Morris, Cliff Strong, Jerry Mack, Joe Gresser, Dick Barnhill, Ron Lodzinski. Row 4—Bill Taft, Jim Eger, Ed Henley, Paul Gunderman, Ron Kammerer, Don Gill, Arthur Morrissey.*







## Cheerleaders

Homecoming celebrations are led by Marge Shaw, Pat Rasey, Sally Vykydal, Sandy Judson and Katie Moleski.

At every game, every sport, rain or shine, win or lose, the girls that lead the cheers that inspire our Broncos on will be there. These girls have a difficult task and should be commended for the fine work they do. They expect no thanks, just cheers; they will readily lose their voices—for your cheers; they ask nothing except that you give our warriors on the field, court, or wherever they may be, the strength of your voice—in a cheer. This year's squad was captained by Jan Sanderson and had a regular team of Mary Bachman, Marge Shaw, Sandie Judson, Pat Rasey and Katie Maleski. Alternates were Sally Vykydal and Nancy Patten.

For serving as first year members Pat and Katie received trophies; as second year members Jan and Marge received "W" blankets and for serving three years Mary Bachman was awarded an engraved desk set. Cheerleaders are chosen every spring by a group of student campus leaders. Mr. Robert Trader serves as their sponsor.

Nancy Patton, Jan Sanderson, Mary Bachman and Sally Vykydal lend the basketball squad a helping hand.





VS 58

VS 03

SPORTS





Mike Gary, John Gill, Clayton Maus, Dr. William Weber, Mr. C. MacDonald, Dr. William Berry, Gary Walters, Dr. Dale Faunce, Robet Geiger.

## ***Athletic Board***

The Athletic Board is responsible for the formation of policies governing the athletic program at Western Michigan University. Rules and regulations governing awards, game schedules, and the eligibility of students concerned with inter-collegiate sports fall under this organization's jurisdiction. The board is composed of members of the faculty and the presidents of Student Council and the W Club.

## ***Baseball***

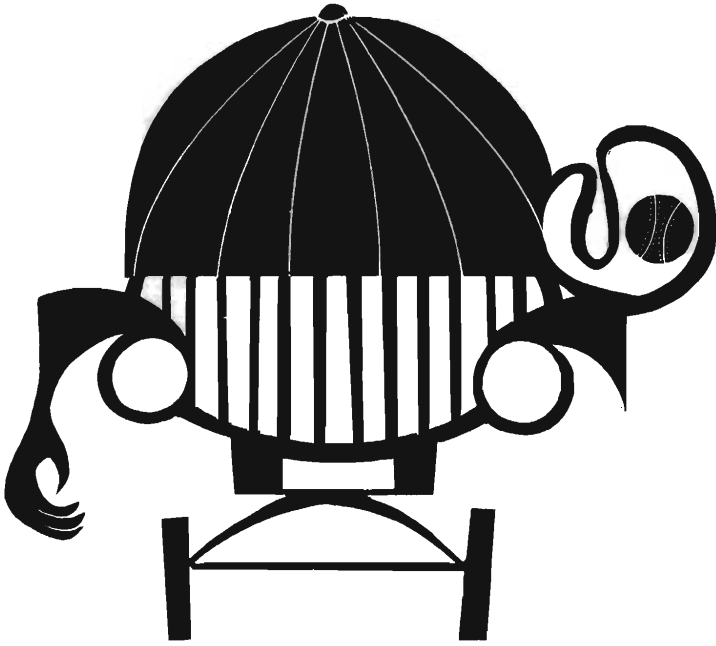

Western's Varsity about the year 1920.

Jim Shedd scores the first run of the year.

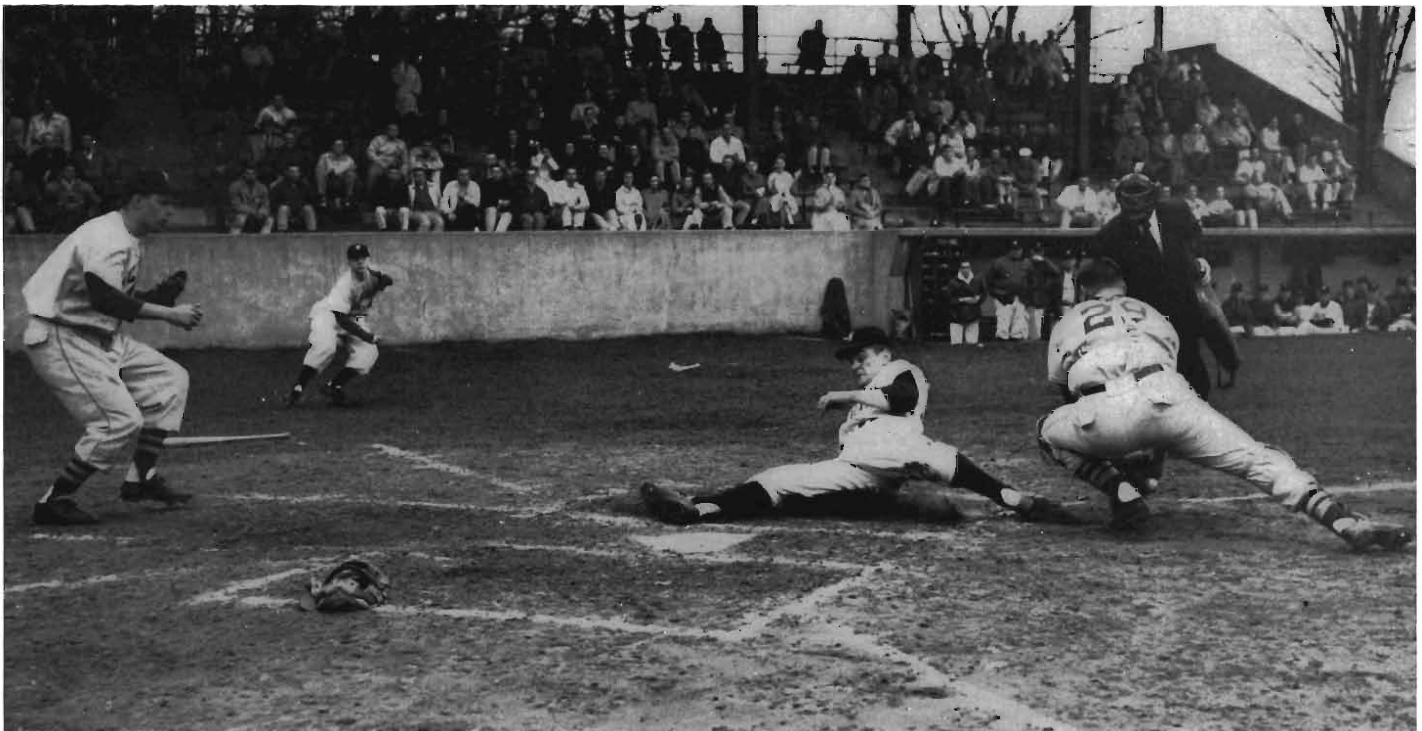

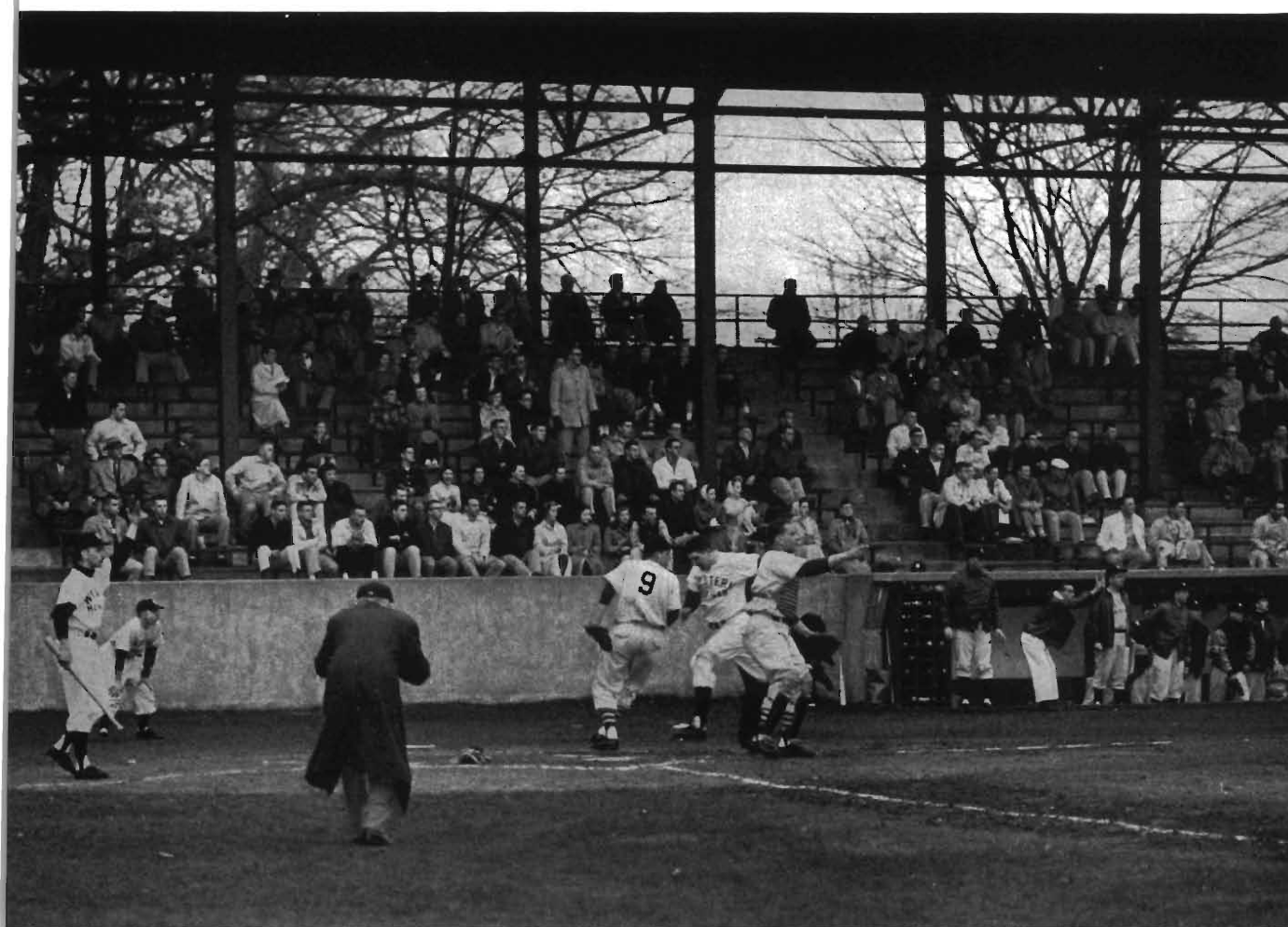

Fritz Messner tallies for Western, but all eyes are on the loose ball.

Coach Charlie Mahar's nine completed a successful 1957 season with thirteen wins and five losses. In Mid American Conference play the Western nine had a 9-0 record which entitled them to go into the District 4 playoffs.

Contributing to the success of the Broncos were the bats of Fritz Messner and Ken Hamlin, who

hit .426 and .341, and the brilliant pitching of Jake Rumohr, who allowed only three earned runs in  $57\frac{1}{3}$  innings and finished with a 6-0 record. Dick Sosnowski earned a 4-1 record with an earned run average of 2.06. Messner led the club in hits with 28 and Hamlin in runs batted in with 28, including 7 home runs.



Terry Mack waits patiently while the Miami coach disputes the word of the umpire.

A perfect bunt, a fallen pitcher, a befuddled catcher, all add up to one more Western tally.







Row 1—Craig Morris, Ken Hamlin, Frank Karwoski, Freed (Fritz) Messner, Al Churches, Dick Sosnowski, Batboy Carl. Row 2—Jim Shedd, Hank Wurster, Jack Rumohr, Terry Mack, Norm Hradek, Jim Morissey, Joe Gresser, Jim Hedberg. Row 3—Dave Freeborn, manager; Len Grabowski, Al Loose, Bob Mason, Don Boven, asst. coach; Charlie Maher, coach; Jack Jones, trainer; Bob Culp, public relations.

#### RESULTS FOR 1957

*WESTERN	5	4 Ohio U.
*WESTERN	10	5 Ohio U.
WESTERN	7	1 Michigan
*WESTERN	6	4 Marshall
*WESTERN	12	2 Marshall
*WESTERN	5	3 Bowling Green
*WESTERN	15	0 Bowling Green
WESTERN	6	12 Michigan State
*WESTERN	8	3 Toledo
*WESTERN	6	4 Miami
WESTERN	7	4 Wisconsin
WESTERN	0	2 Wisconsin
*WESTERN	11	0 Kent State
WESTERN	4	2 Notre Dame
* Conference games		post season

#### PLAYOFFS DISTRICT 4

WESTERN	11	1 Northwestern
WESTERN	2	4 Notre Dame
WESTERN	9	10 Northwestern
		10 innings

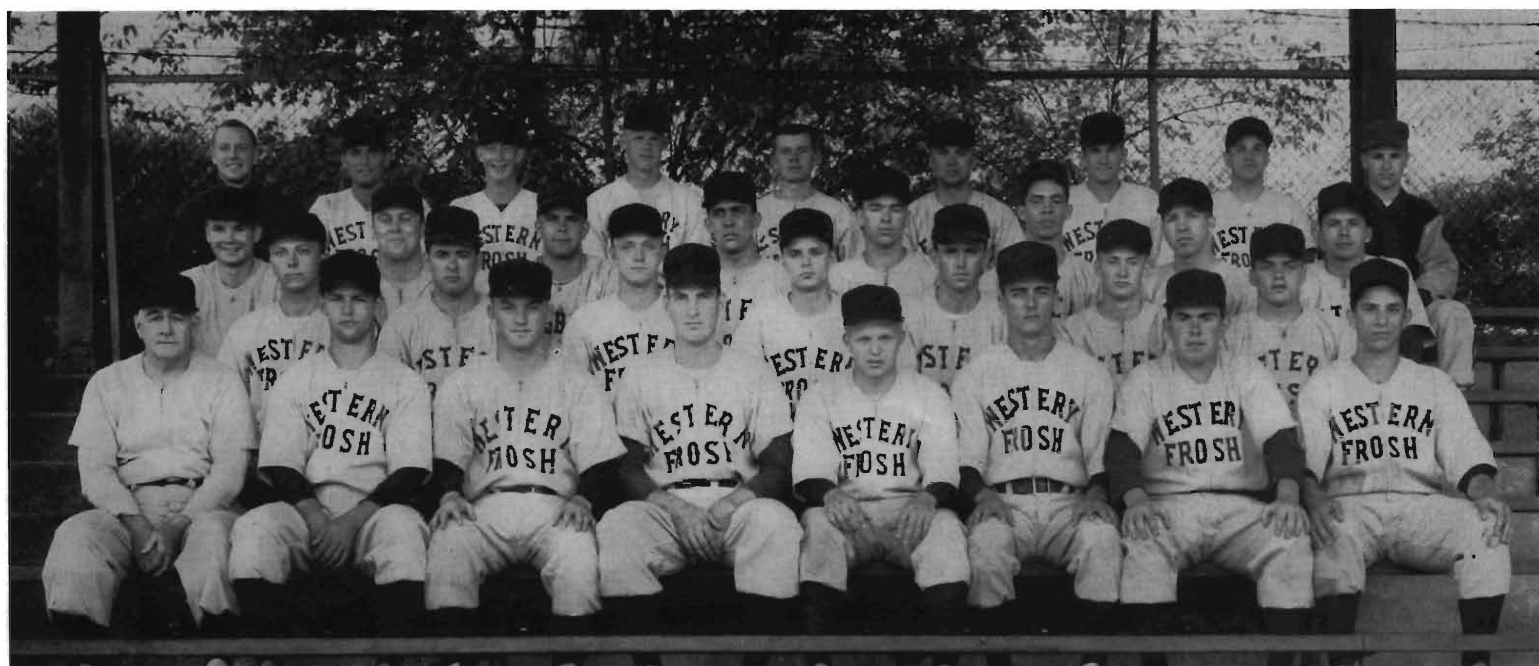

## ***Freshman Baseball***

Western's Frosh squad under the guidance of Coach John Gill, assistant director of athletics, came through with a record of 8 wins and 1 loss.

The team looked fine on the field and will be a boost to the varsity squad next year. Many of the freshmen on the field last year will be remembered by the fans for their fine performances this year on the varsity squad.

Frosh 9, Aquinas College 0  
 Frosh 7, Grand Rapids Junior 2  
 Frosh 8, Henry Ford Community College 2  
 Frosh 14, Aquinas College 1  
 Frosh 2, Flint Junior College 3  
 Frosh 6, Flint Junior College 0  
 Frosh 15, Henry Ford Community College 4  
 Frosh 7, Central Michigan Frosh 8  
 Frosh 7, Central Michigan 10

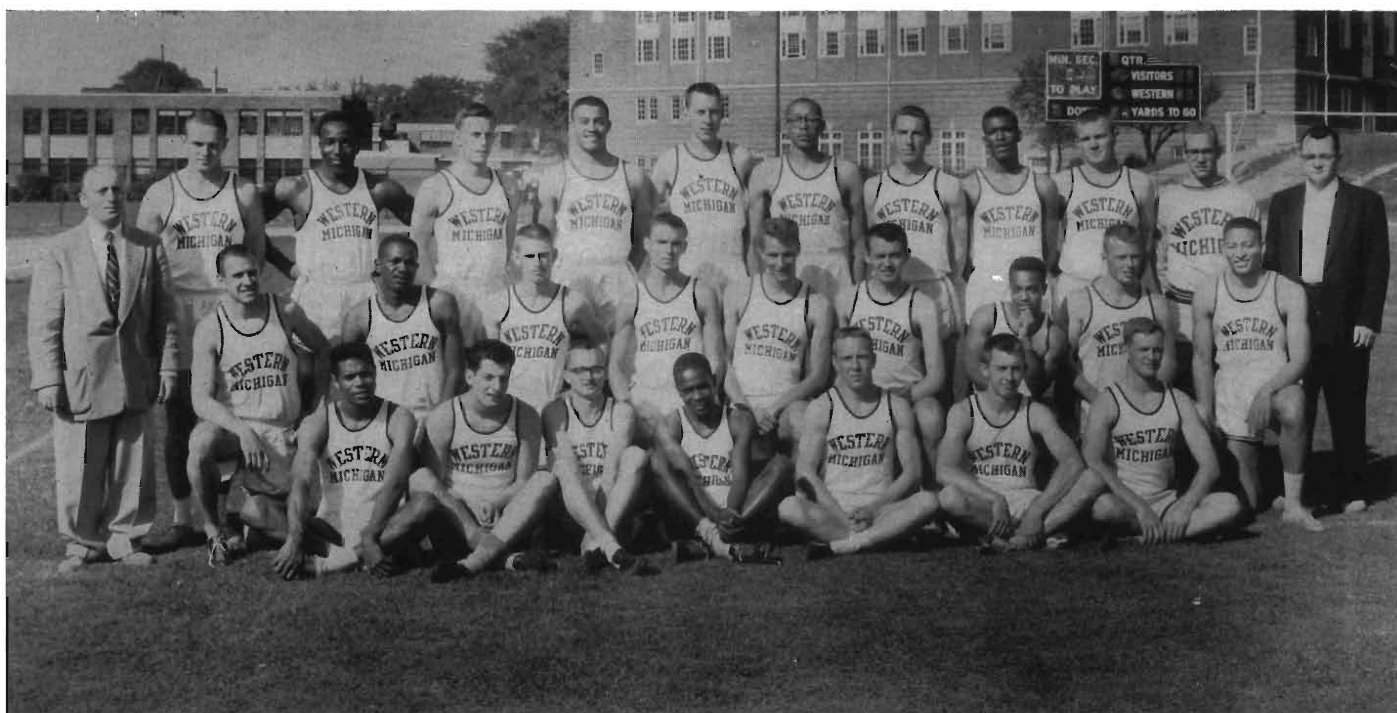

Row 1—Tom Hughes, Cover Lefler, Jerry Mack, Tom Crumpton, George Price, Dallas Shoemsmith, Jerry Beckner. Row 2—Don Bruggeman, Tom Edwards, Bill Pyle, Jerry Darharsh, Ron Kammerer, Dave Harrington, Ira Murchinson, Roger Shepler, Ed Henley. Row 3—Coach Dales, Jim Eger, Bill Speller, John Mackenzie, Wyatt Houston, Tom Mantyck, Alex Marshall, Lyle McAuley, Stan Connors, Bert Kruse, Phil Barber, Curt Butters. *Not pictured*—Ed Avery.

Jerry Beckner soars over the bar.

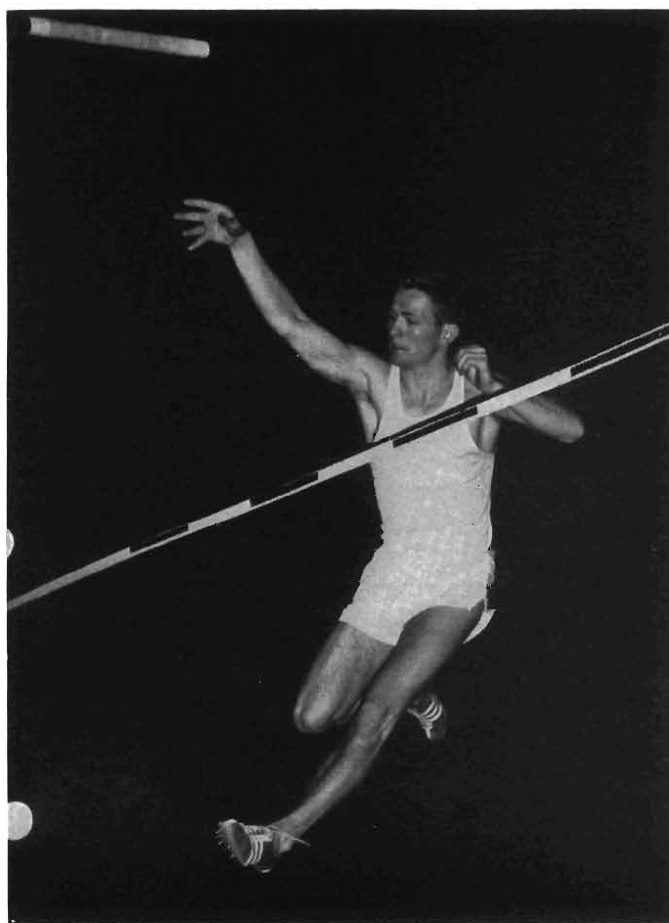

## Track

Western's thinclads piled up a successful indoor and outdoor 1957 season with many individual and team victories. In the indoor season the two mile relay team composed of Alex Marshall, Don Bruggeman, Bill Pyle and John MacKenzie was ranked fifth in the nation after their outstanding showings in the Chicago Daily News Relays (2), Cleveland Knights of Columbus meet (first, new meet record) and Milwaukee Journal Relays (third).

Outdoors the trackmen handed Miami its first dual loss in the Mid-American conference by downing the Big Reds  $84\frac{1}{3}$  to  $52\frac{2}{3}$  in a meet held in Kalamazoo in the rain. In the Mid-American meet Miami nosed out Western by 1 point, despite the winning of five firsts by Western.



Sizing up the height of the pole vault is Jerry Beckner.

In a field of more than thirty schools at the Central Collegiate meet, Western finished fourth behind Kansas, Notre Dame and Marquette. At the Drake Relays the distance medley team broke a school record to win the meet for the second year in a row. Other school records were broken at this meet by the 440 and 880 yard relay events. The two mile relay team composed of Alex Marshall, Don Bruggeman, John MacKenzie and Bill Pyle were clocked at 7:39:8 and ranked tenth in the nation. Distance star Bill Pyle was rated in the top ten of the collegiate two milers and turned in an excellent time of 9:15:6 for that event. In the Drake meet, Ira Murchinson turned in a 0:9:5 for the 100 yard dash, running in the rain. He was beaten by Bobby Morrow, Olympic 100 meter champion. At the NCAA meet Ira tied the world record for the hundred (9:3) but was again edged out by Morrow who was also clocked at 9:3.

John MacKenzie scores points for Western against Miami by placing first in the half mile event.



### SCORES

WESTERN 71 — Central Michigan 51  
 WESTERN 42½ — Marquette 51½ — Michigan  
 State 61  
 WESTERN 104 — Bowling Green 43  
 WESTERN 84⅓ — Miami 52⅔

### MID AMERICAN

Miami 87, WESTERN 86, Ohio 45, Bowling  
 Green 20, Marshall 10, Kent State 7, Toledo 0

### INDOOR MEET SCORES

WESTERN 83 — University of Chicago 22  
 WESTERN 65 — Marquette 39  
 Western 63 — Michigan State 78  
 WESTERN 70 — University of Detroit 26  
 WESTERN 69 — Central Michigan 35

Mid American Champion — WESTERN



Olympic Star Ira Murchinson runs the anchor leg on the relay team as well as the short dashes.

Ed Henley breaks the tape winning the low hurdle event.  
 Ron Kammerer chases Ed across.

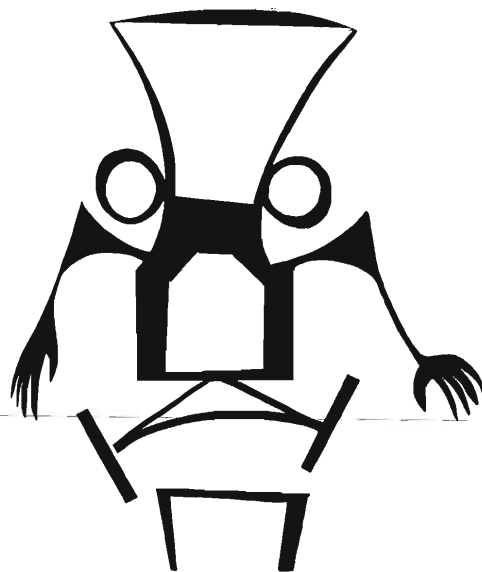
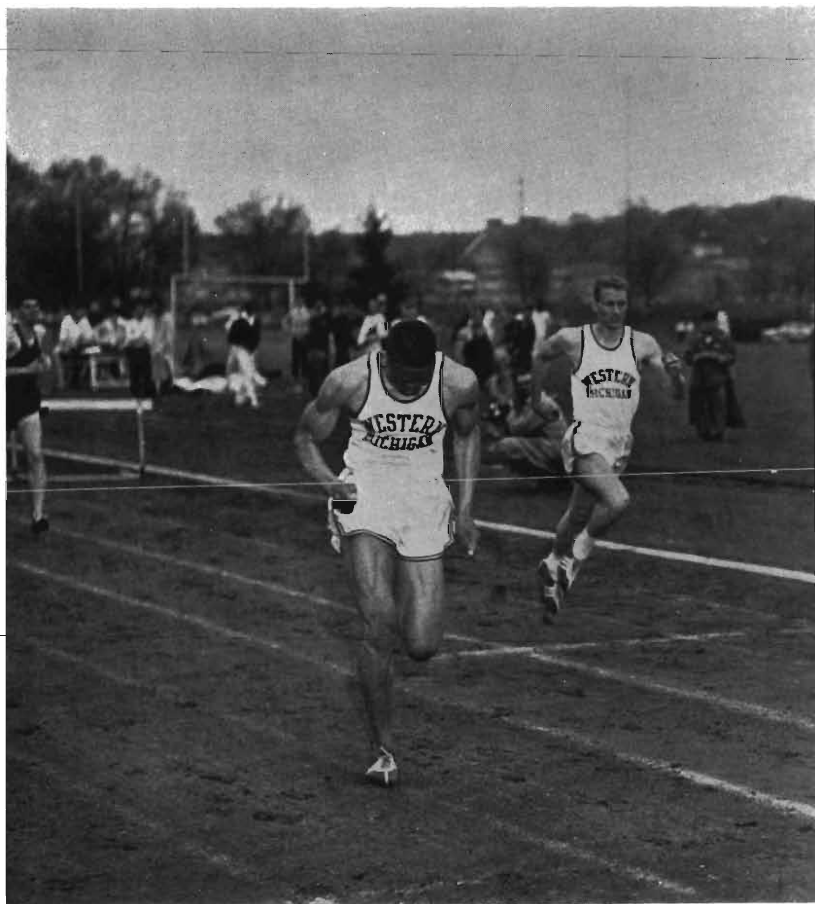



Coach George Dales, Larry Taylor, John Wardle, Art Eversole, Doug Wuggazer, Neil Sawyer, Jerry Mack, Sheri Shaefer, Bob Hunt.

## Varsity Cross Country

Western's Cross Country team completed another successful year under the coaching of Coach George Dales. In the ten meets in which Western took part of, the long distance harriers won five and placed second in three others, losing by only three points to Notre Dame, the N.C.A.A. Champion. John Wardle was a sparkplug and the individual winner in the Mid-American Run and Central Collegiate meets.

Scoring for the 1957 season was as follows:  
(low score wins) — — — — —

Western 17 — Central Michigan 45  
Western 15 — Ball State 45  
Miami 33 — WESTERN 35 — Bowling Green 55  
Indiana 29 — WESTERN 31 — Marquette 75  
Indiana 27 — WESTERN 28  
WESTERN 18 — Marquette 45

### MICHIGAN A. A. U.

WESTERN 27 — Mich. State 36 — Bowling Green 77 — Eastern Mich. 88 — Central Mich. 97  
Notre Dame 42 — WESTERN 44 — Michigan 60 — Bowling Green 90 — Central Mich. 113 — Loyola 165.

MID-AMERICAN RUN — John Wardle, Western, winner

WESTERN 31 — Bowling Green 61 — Miami 67 — Ohio 83 — Kent State 127 — Marshall 172

CENTRAL COLLEGIATE — John Wardle, individual winner

Notre Dame 27 — WESTERN 30 — others trailed far behind.

National Championship — field of more than 60 teams

Notre Dame 121, Michigan State 128, Huston 131, Syracuse 140, Kansas 158, WESTERN 169; others trailed behind.



# ***Freshman Track***

Under the guidance of Coach George Dales and Mr. Stevens the Frosh track squad participated in many intercollegiate and intra-squad meets.

As is always the case in writing about Spring sports of a year ago the praises of deeds seem so lifeless especially after you have seen the name of many a freshman last year doing so well within the ranks of the varsity this Spring.

The freshman team of the Spring of 1957 will be remembered by the coaches not only of Western but of all the schools they competed against for their many fine performances.



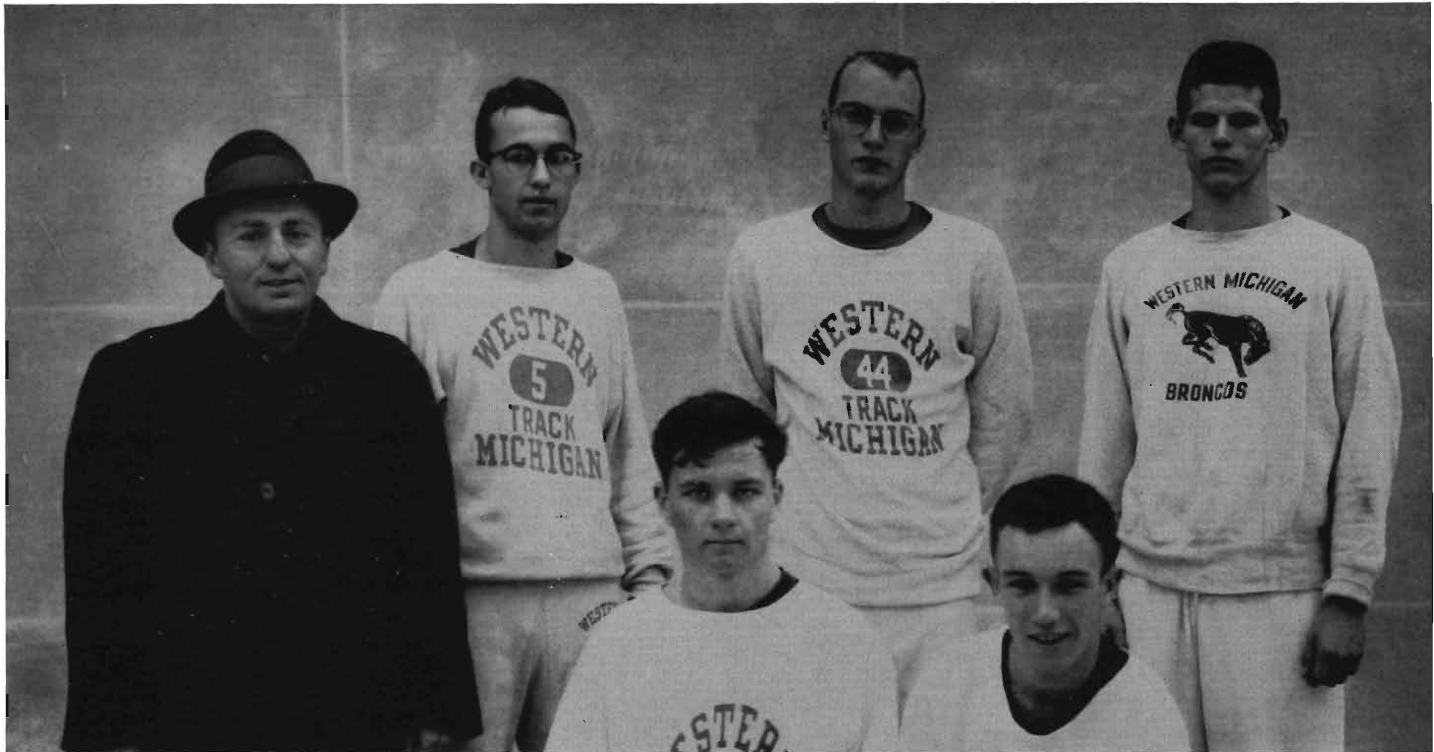

*Left to Right—Coach George Dales, Dave Redding, John Worden, Jerry Ashmore, Ronald Hopkins, John Burk. Not pictured—Ben Waller and Tom Hale.*

## **Freshman Cross Country**

Although small, the Frosh Cross Country team turned in a fine record for the 1958 season.

Seven members was all the team consisted of at the end of the year, but all were of such top quality that Western remained at the top of the pile in Cross Country meets.

Cross Country means that one must run over a course that is five miles long. To accomplish this is in itself a feat, but to do it in as fast a pace as they set is a tribute to physical endurance.

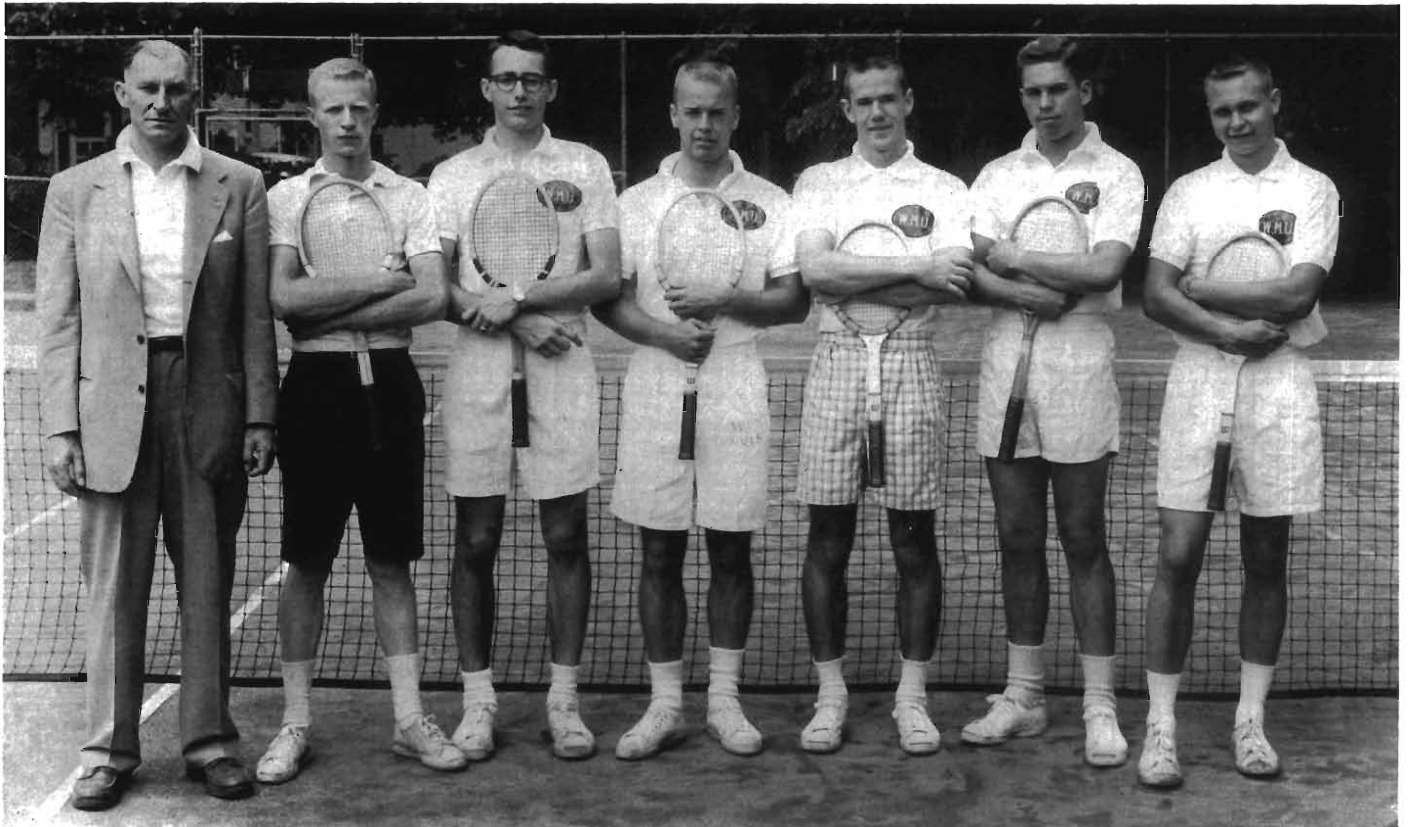

Coach Hap Sorenson, Larry Yoder, Denny Walton, Denny Telder, Cliff Strong, Jeff Wayman, Jack Raffalli.

## Varsity Tennis

Western's netters captured the Mid-American conference tournament for the fourth consecutive year with a grand slam performance. A grand slam is the winning of all singles and doubles flights wherein the players play in their flights according to position on their individual teams. Western is the only team in the league to accomplish this feat.

Along with the Mid-American title the Westernites posted a dual season record of 8 wins and 4 losses. Captain Denny Telder of Grand Rapids played number 1 singles and along with Larry Yoder, number 2 singles man, formed the number 1 doubles team. Cliff Strong and Jack Raffalli formed the number 2 doubles squad and played numbers 3 and 4 singles respectively.

WESTERN 5	Eastern Illinois 4
WESTERN 9	David Libscomb 0
WESTERN 5	Vanderbilt 4
WESTERN 9	University of South (Savannah) 0
WESTERN 5	Cincinnati 4
WESTERN 1	Michigan 8
WESTERN 9	Purdue 0
WESTERN 1	Notre Dame 8
WESTERN 3	Michigan State 6
WESTERN 0	Iowa 9
WESTERN 7	Wayne 2
WESTERN 8	Alumni 5

### MID-AMERICAN

WESTERN 18; Miami 8; Toledo 5; Ohio 3; Bowling Green 3; Marshall 1; Kent State 0

Although Tennis is a Spring sport few students realize that the men on the squad do not wait for the warm weather to set in before they start practicing. All winter and fall the men are practicing indoors. It is not the best way to play Tennis, but it does help to keep the men in condition and it enables freshman and sophomore squad members to pick up some pointers from the more experienced junior and graduating players.

Pictured below are members of this year's varsity squad. On the extreme right in row one is John Cook, number one this year; on the extreme right in row two is Larry Yoder, number two this year. Both men form the number one doubles team.



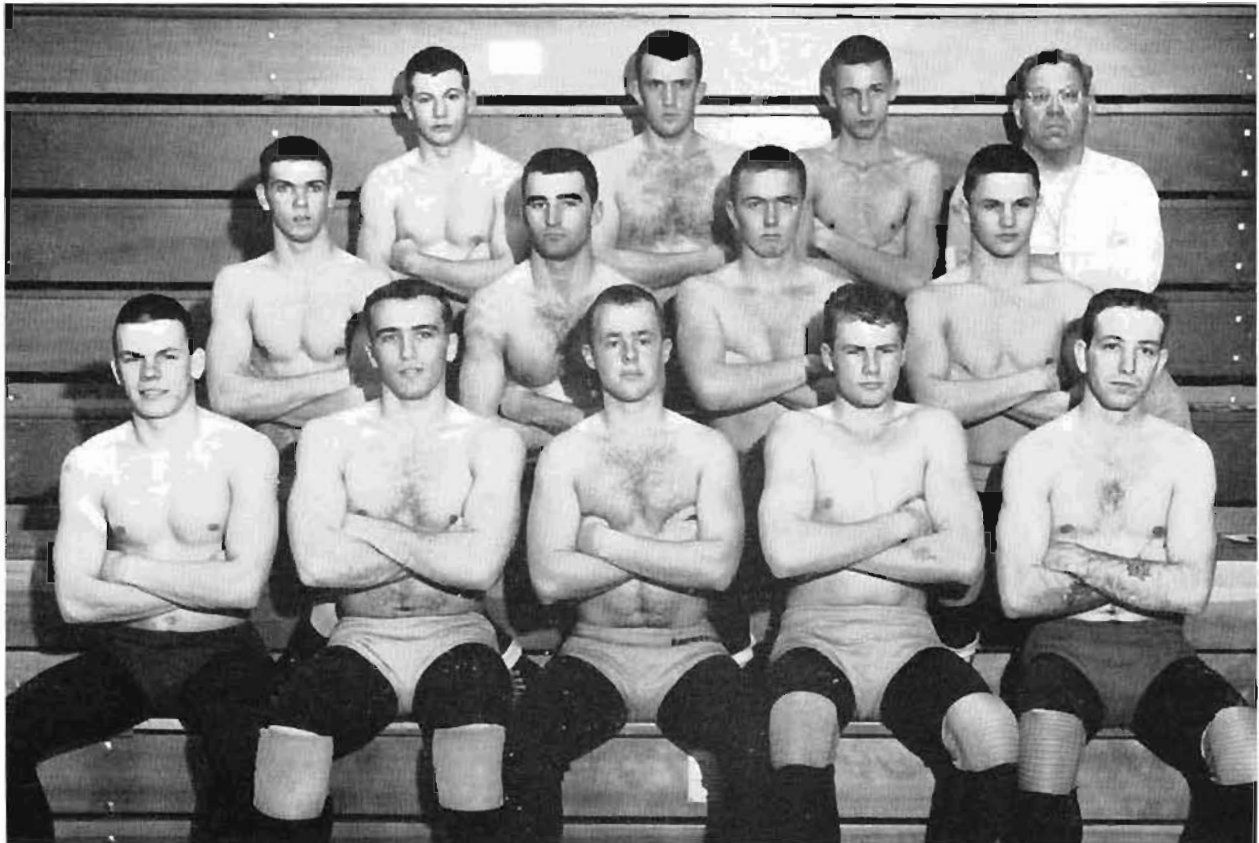

*Left to right, front row—Wright, Clark, Robb, Green, Beckner. Second row—Lindeman, Haas, Demarest, Vining. Third row—Forrester, Shaw, Cousins, Weitz.*

## **Freshman Wrestling**

The Frosh squad this year did not compete in any inter-collegiate matches, but did give satisfactory exhibitions in the intra-squad performances. These men, under the guiding hand of Coach Roy Weitz, developed in practice the ART of wrestling. College wrestling is not like the variety one sees on T.V., but a sport wherein coordinating and physical fitness is stressed. It is not easy to be a wrestler for there are many holds one must learn to use effectively and also one must develop the art of breaking a hold applied by an opponent.

This year's freshman squad consisted of: Ted Beckner, Phil Clark, Dick Cook, Jim Cousins, Dave Demorest, Dick Green, Arthur Haas, Gerald Hepler, Bill Show, Ken Sullivan, Tom Tedus, Paul Toth, Errol Vining and Larry Wright.

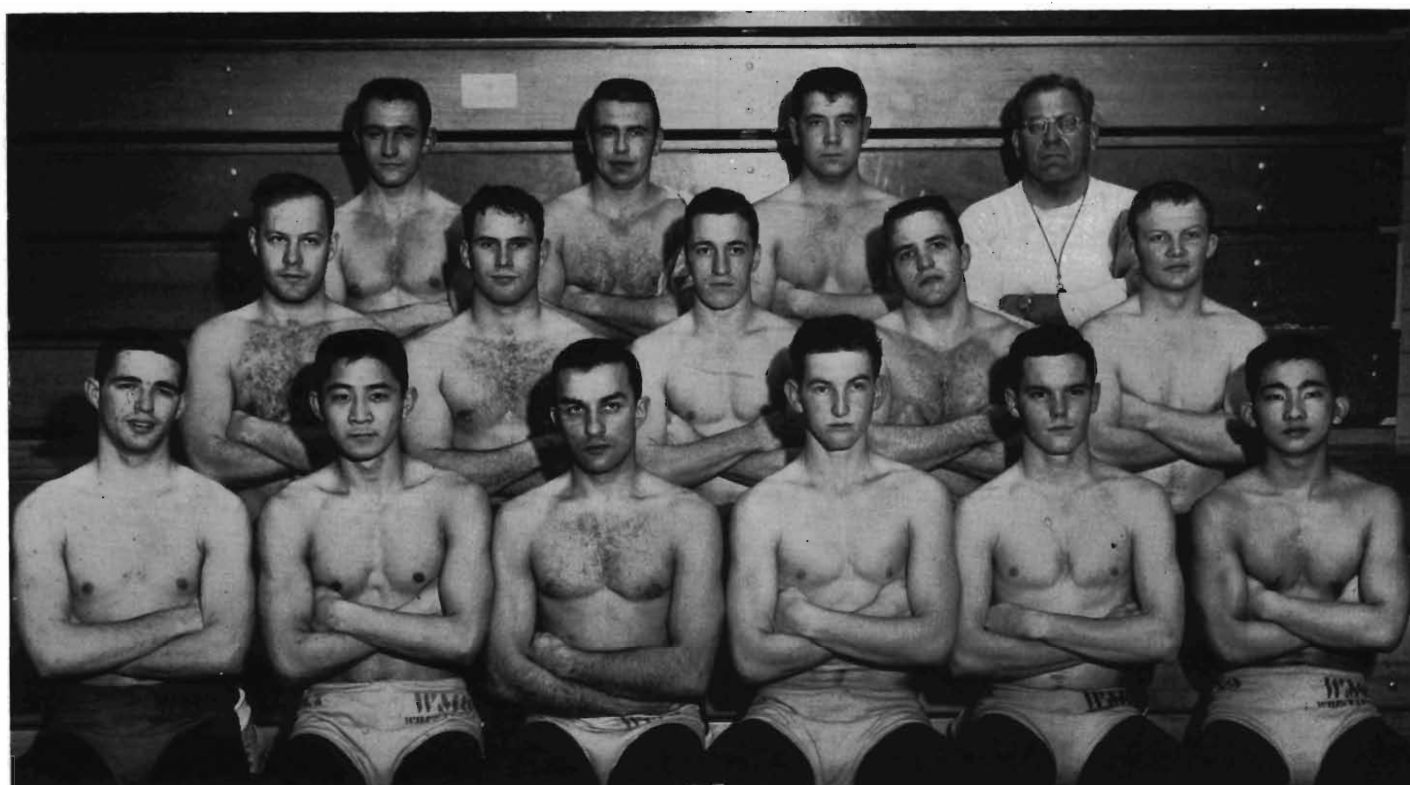

Row 1—Altimus, Yoshida, Rzeszut, Herreman, McAdams, Nakakora.  
 Row 2—Dempsey, Olmster, Downey, Karpinski, Hurley.  
 Row 3—Wree, Keelan, Nixon, Coach Roy Weitz.

## Varsity Wrestling

Formulated this year, the varsity wrestling team is under the coaching and guidance of Coach Roy Weitz. They participated in six matches with various Mid-Western schools and ended up with an overall record of 1-1-4. The win was against Wayne University, the tie against Chicago and the loses against Western Ontario, Wabash, Bowling Green and Notre Dame.

---

The consistent winners on the squad were Bill Karpinski from Dowagiac competing in the 165 lb. class and Dick Olmstead of Kalamazoo, in the 175 lb. division.

The rest of the squad consisted of Ken Yoshida, 123; Roger Altimus, 130; Frank Rzeszut, 135; Gene Downie, 145; Doug Wree and Pat Dempsey, 155; and Dennis Kelan, heavyweight.



# Varsity Golf

Under Coach Roy Weitz, the Western Golfers turned in an impressive 8-4-2 record and finished fourth in the Mid-American conference meet held at Kent, Ohio.

The overall team average for the dual season was a 77.5. Tom Arch was the team leader with an average per round score of 75. Tom was followed by Dave St. Alban, 77; Ray Bovee, 77.2; Chet Faram, 78; and McPherson, Coyne and Forester each with 79.

WESTERN 21	Valpariaso 0
WESTERN 5½	Wayne 12½
WESTERN 18½	Detroit 8½
WESTERN 13½	Miami 7½

WESTERN 14	Miami 7
WESTERN 10½	Butler 10½
WESTERN 6	Butler 9
WESTERN 8	Indiana State 4
WESTERN 6	Wayne 6
WESTERN 15	Chicago 3
WESTERN 21	Bowling Green 6
WESTERN 14	Detroit 13
WESTERN 11	Kent State 13
WESTERN 5	Marshall 15

## MID-AMERICAN TOURNAMENT

Ohio 612; Marshall 613; Bowling Green 635;  
WESTERN 638; Kent State 639; Miami 645;  
Toledo 685.

Coach Roy Weitz, Tlex Forester, Dave St. Alban, Ray Bovee, Tom Arch, Jim Coyne and Chet Faram.





*Front Row—Dave Franklin, John Wettlaufer, Bob Goldsmith. Back Row—Coach Roy Weitz, Jack Jaqua, Ray Puffpaff.*

## ***Freshman Golf***

The limited schedule of the Freshman Golf Team was due to many cancellations of meets because of weather conditions. The three meets the frosh did participate in, two against Tri-State and one against Aquinas of Grand Rapids, they won.

Numeral winners for the 1957 freshman golf squad were: Ray Puffpaff, Bob Goldsmith, Jack Jaqua, Dave Franklin, Hugh Connors and Jack

Wettlaufer. The team is coached by Mr. Roy Weitz.

### **RECORD**

WESTERN FROSH 21	Tri-State 6
WESTERN FROSH 13	Tri-State 5
WESTERN FROSH 20½	Aquinas 6½

## **Varsity Swimming**

Western's swimming team is only as old as its new swimming pool and although there haven't been any outstanding stars on the squad there are some worthy of note.

Coach Ed Gabel's squad participated in seven meets this year plus the Mid American conference meet. The latter meet was held at Western and saw the Bronco swimmers finish in fourth place. Jerry Beckner was the team's leading scorer compiling many points with his artistry from the diving board. Jerry placed in every meet he participated in and ranked third in the conference meet. Although he dived from both the high and low board, Beckner's art shows up greater on the high board.

Wynn Berry placed fourth in the conference in the 50 and 100 yard free style attempts. Don Baker, another senior from Bay City was the team's second leading scorer in spite of the fact that he was hampered in the early part of the year by illness. Tom Wood, co-captain, along with Jerry Beckner, aided the team in the short distances and the fine showing he made as anchor man on the relay squad.

Bill Powell, back stroke man, and Charles Lynch, free style, were elected at the close of the season to be co-captains for next year's squad.

Co-captain Jerry Beckner executes a perfect jack knife from the high board.





*Front Row—Charles Lynch, Bill Powell, Jerry Beckner, Tom Wood, Herb Anderson. Back Row—Coach Ed Gabel, Dennis Carrol, Richard Jeris, Robert Neill, Don Baker, Jerry Misner, Robert Gose. Not pictured—Wynn Berry,*

#### 1957 SWIMMING RESULTS

WESTERN	33	Albion	53
WESTERN	33	Bowling Green	53
WESTERN	59	Kent State	27
WESTERN	28	Ohio University	58
WESTERN	43	Ball State	43
WESTERN	31	Illinois	55
WESTERN	21	Miami	65

#### MID-AMERICAN SWIM RELAYS

Bowling Green 67; Ohio 53; Miami 45;  
WESTERN 27; Kent State 11.

#### MID-AMERICAN CONFERENCE

##### MEET STANDINGS

Bowling Green  
Ohio  
Miami  
WESTERN  
Kent State

# Freshmen Swimming

The Freshmen Swimming Team coached by Ed Gabel had a brilliant showing in the five meets they participated in this year. The team shows promise in strengthening the varsity squad with such men as Tom Miesel, who broke the pool record in the Breast Stroke, Meade Gougeon, 50 and 100 sprints, Tom Patterson, distance man, Max Crook, diver, and two local men, George Nancarrow and Bill Cole.

## 1957 RESULTS

WESTERN FROSH 77 Grand Rapids JC 11  
 WESTERN FROSH 45 Kent State 13  
 WESTERN FROSH 28 Bowling Green 32  
 WESTERN FROSH 31 Miami 27

## MID-AMERICAN RELAYS

WESTERN FROSH 24, Bowling Green Frosh 18,  
 Miami Frosh 15, Ohio Frosh 12, Kent Frosh 6.

*Front Row*—Tom Ketzler, Meade Gougeon, Bruce MacLean, Max Crook, John Dubyak, Jerry Dennis, Tom Royce. *Back Row*—John Williams, Tom Meisel, Tom Patterson, George Nancarrow, Jerry Yokom, Gary Wright, Bill Cole. John Radak, James Ketzler, Manager John.



# Basketball

The Western basketball season was not a happy one for Coach Joe Hoy. Hampered by a lack of depth and height that is needed in Mid American and all college ball, the hoopsters turned in a 5-19 record. There were some individual standouts for the club, but the lack of depth was disastrous to the club playing its first year in the new fieldhouse. Denny Tepe, the little guard from Indiana, although only 5-10 gave the crowds something to cheer about when he pushed in his accurate long one handers or displayed a bit of fancy ball handling. Easy Edgar Blair, in his junior year at Western, tried to keep the Broncos on top with rebounds, hook shots and his out court shooting, but even Ed's 6-6 was not big enough to match most of his opposing centers. Captain Bill Waun was slow in starting but helped the Broncos near the end of the season. Some other good performances were turned in by Herb Wood, Charlie Mitchell, Lyle McAuley, Paul Hendricks and Keb Roselli.

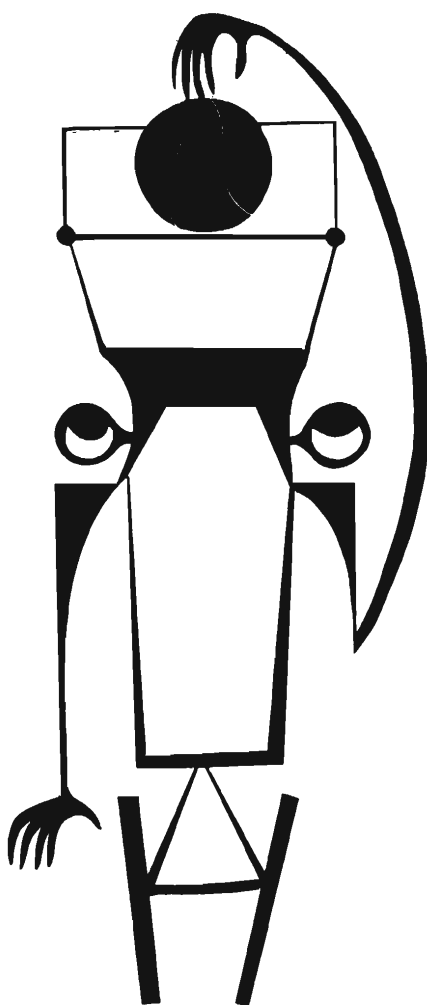



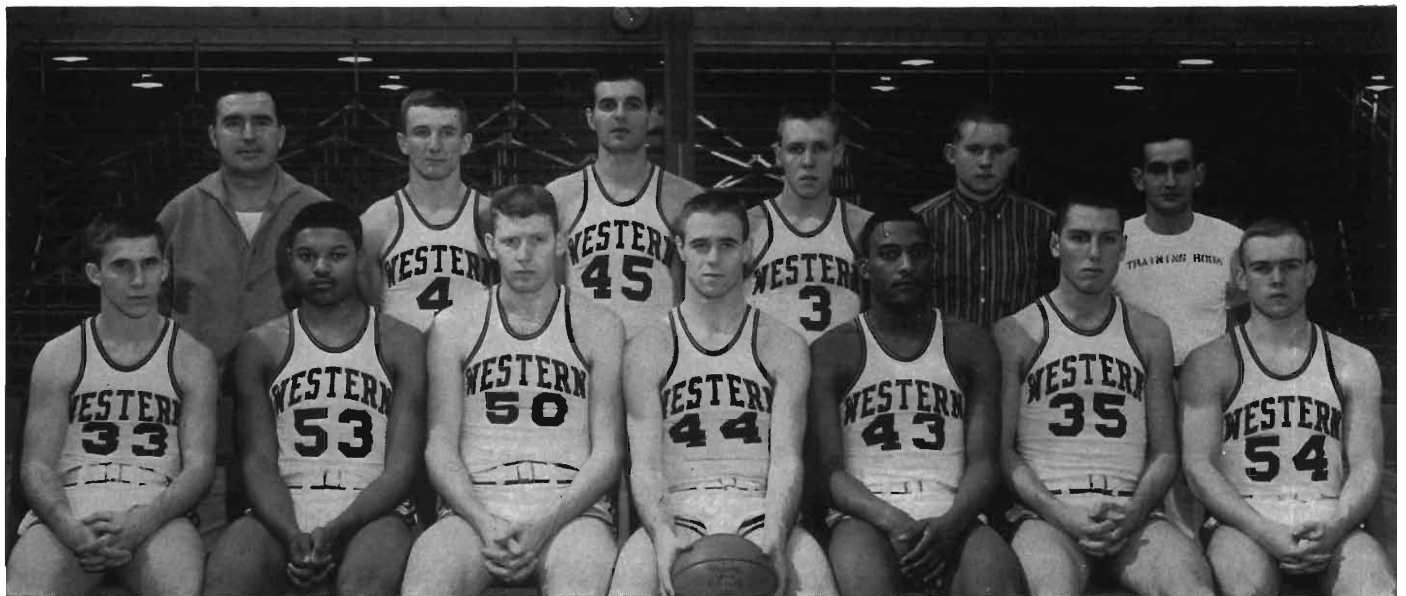

*Front Row*—Dave Kollat, Charles Mitchell, Edgar Blair, Bill Waun, Paul Hendricks, Lyle McAuley, Dennis Tepe. *Back Row*—Coach Joe Hoy, Tom Conway, Ken Roseilli, Herb Wood, manager, trainer Jack Jones.

#### SCORES

WESTERN	78	Northwestern	97
WESTERN	81	So. Dakota St.	68
WESTERN	74	Central Michigan	60
WESTERN	68	Valparaiso	95
WESTERN	71	Western Ontario	56
WESTERN	62	Toledo	66
WESTERN	80	Marshall	93
WESTERN	73	Fresno State	80
WESTERN	68	Marshall	86
WESTERN	74	Bowling Green	104
WESTERN	68	Miami	95
WESTERN	61	Valparaiso	59
WESTERN	66	Ohio	76
WESTERN	58	Loyola	86
WESTERN	72	Centenary	77
WESTERN	75	Miami	95
WESTERN	79	Kent State	78
WESTERN	87	Ohio	116
WESTERN	61	Loyola	68
WESTERN	71	Kent State	78
WESTERN	87	Toledo	102
WESTERN	68	Marquette	96
WESTERN	58	Bowling Green	75
WESTERN	71	Indiana State	83

7th Place Mid American



Charlie Mitchell

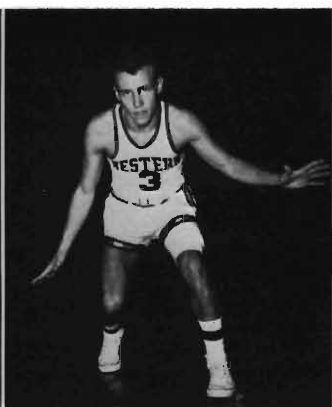

Herb Wood

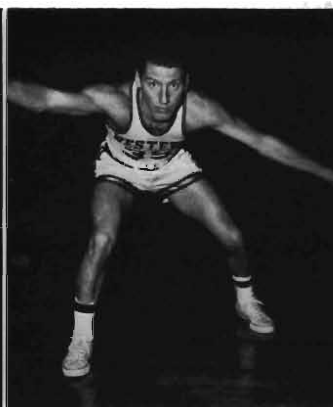

Lyle McAuley



Ken Roselli



Ed Blair

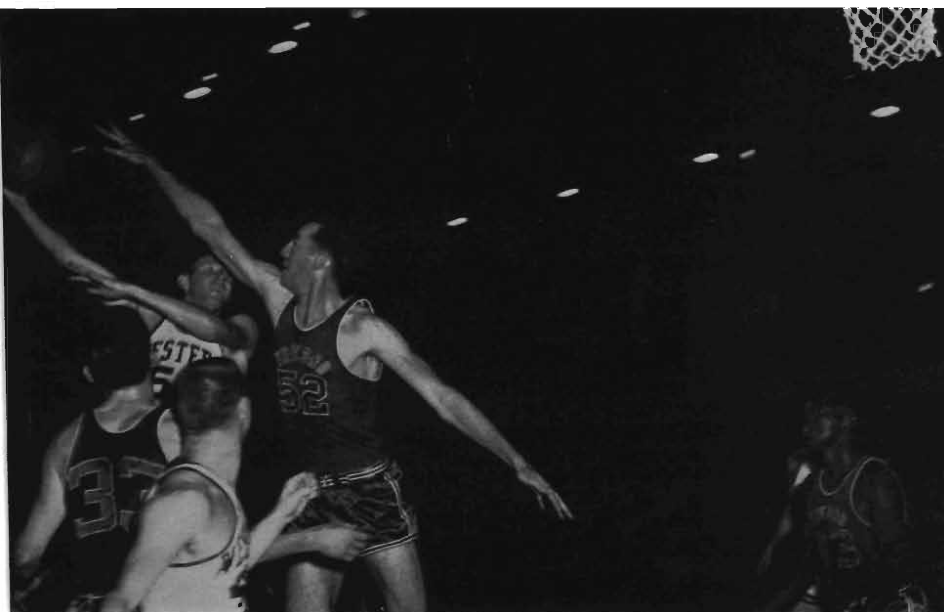

Easy Ed Blair lets loose with a right hand hook that gets by a Fresno defender and tallies two for Western.

Capt. Bill Waun

Paul Fredericks

McAuley, Waun, Fredericks, Blair, Roselli and Tepe

Dave Kollat and Dennis Tepe

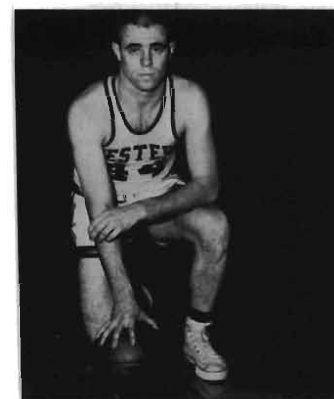

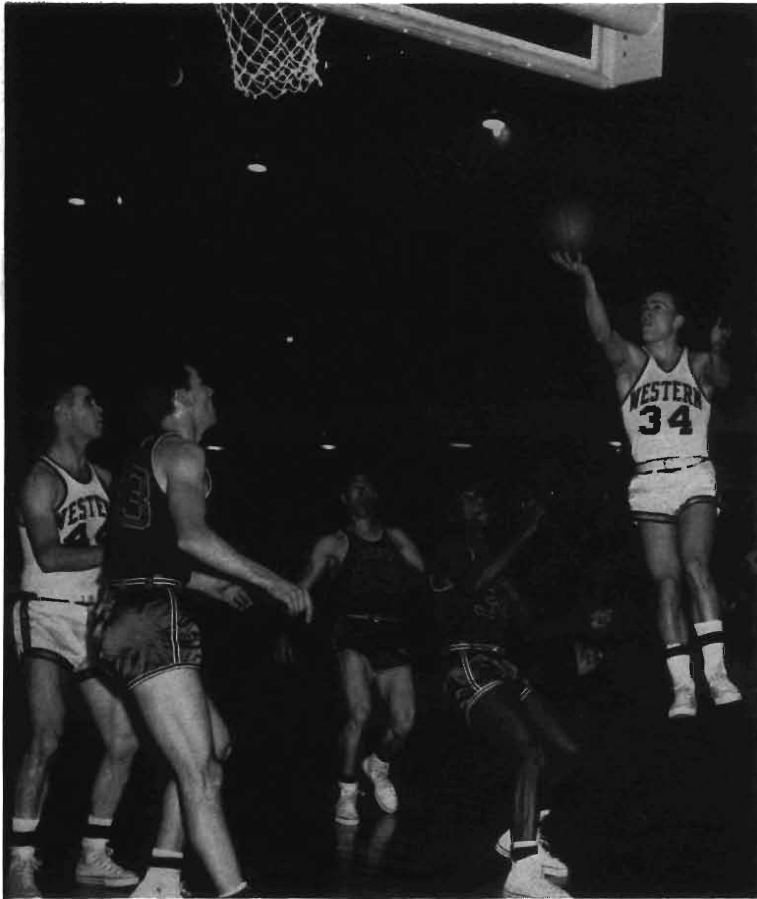

Tepe drives and hands the ball to the basket as a waiter would serve you tea.

The start of a new season in a new fieldhouse. Capacity crowd watches as the first jump is made to start the season.

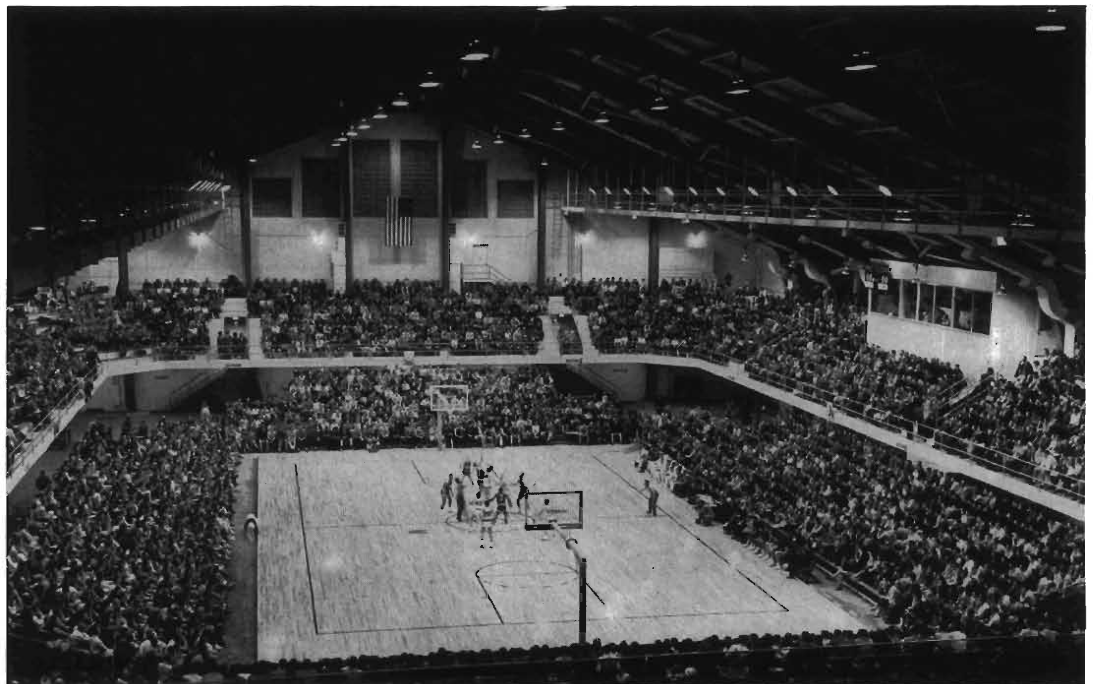



Row 1—Scott, Dries, Holmes (capt.), Grimes, Sterk, Busch, Stavreti, Key. Row 2—Krider (mgr.), Meacham, Van Ort, Lemmer, Jacobson, Chumas, Evans. Row 3—Coach Tom Slaughter, Kubica (mgr.), Bauer, Neuman, Rakauski, Coe, asst. coach.

## Freshman Basketball

A tall freshman team with plenty of strength on the bench as well as on the court thrilled the early arrivers at the field house with some enjoyable experiences. Playing a total of 16 games the frosh, under Coach Tom Slaughter, put together an im-

pressive 15-1 record. The team showed many excellent players and a promising crop of tall men that the varsity was sorely in need of this year. The varsity will benefit greatly in the 1958-59 season from the recruits off the freshmen bench.

### SCORES

Frosh	73	-	72	Alumni
Frosh	68	-	59	Calvin J. V.
Frosh	74	-	57	Grace College
Frosh	45	-	38	Valparaiso
Frosh	80	-	54	Selfridge Field
Frosh	94	-	75	Toledo Frosh
Frosh	68	-	74	Detroit Frosh
Frosh	68	-	47	Valparaiso Frosh
Frosh	85	-	42	Selfridge Field
Frosh	78	-	74	Kalamazoo Teamsters
Frosh	81	-	62	Michigan Tech
(Soo Branch)				
Frosh	86	-	85	Toledo Frosh
Frosh	81	-	77	Elkhart All Stars
Frosh	92	-	67	Calvin J. V.
Frosh	80	-	67	Detroit Frosh
Frosh	76	-	62	Grace College

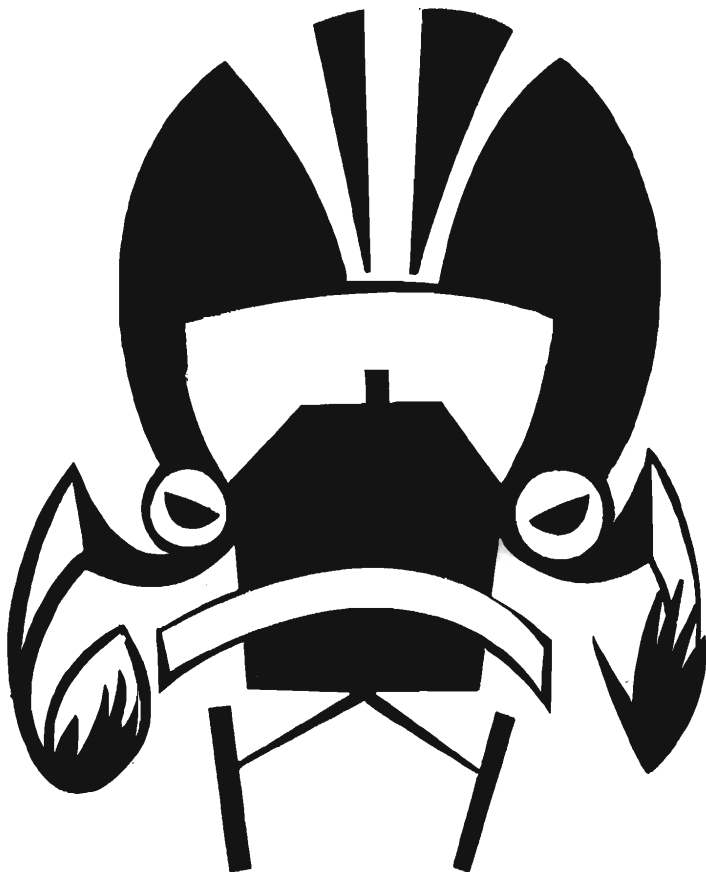

Row 1—Manager, Joe Griggs, Ted Binkowski, Feltcher Lewis, Lovell Coleman, Dick Olmsted, Bob Mason, Bill Hestwood, Bob Geiger, Jay Roundhouse, Ted Nixon, Jack Kruger, Jesse Madden, Phil Barber (manager. Row 2—Jack Jones, trainer; Dick Jeric, Roger Avers, Jim Kolk, Dutch Zeinstra, Ken Kelly, Don Gill, Clarence Cheatham, Paul Scutter, Jim Eger, Bill Watkinson, Bill Karpinski, Fred Courville. Row 3—Merle Schlosser, head coach; Dick Raklovits, asst. coach; Myron Purigraski, Dale Dittmer, Lou Secory, Charley Palazzola, Paul Arvia, Ron Lodzinski, Roger Chiverini, asst. coach; Bill Rowekamp, asst. coach.



# Football

The Western Bronco kicked up its heels and turned in an impressive 4-4-1 record for its new head coach, Merle Schlosser. Schlosser was aided by Bill Rowekamp, Dick Racklovits, and Roger Chiaverini and a host of Sophomores.

The first game of the year set the pace for the inspired Broncos when they defeated Central Michigan by a score of 33-0. They lost the next two to Miami and Marshall, but the Marshall game was not without thrills. Lovell Coleman, fleet Sophomore halfback from Hamtramck, took a kickoff three yards behind the goal line and scurried the length of the field to paydirt. The run set the record for the longest at Waldo Stadium. Bowling Green was the next on the schedule and the battling Broncs won a moral victory by gaining a 14-14 tie. Youngstown University, substituting for a flu ridden Washington squad, suffered a 25-14 setback before the Homecoming crown. After losing to Toledo and Ohio U., the Broncs defeated Western Reserve and finished the season by topping Kent State before a large Dad's Day audience.

WESTERN versus Notre Dame about 1928.

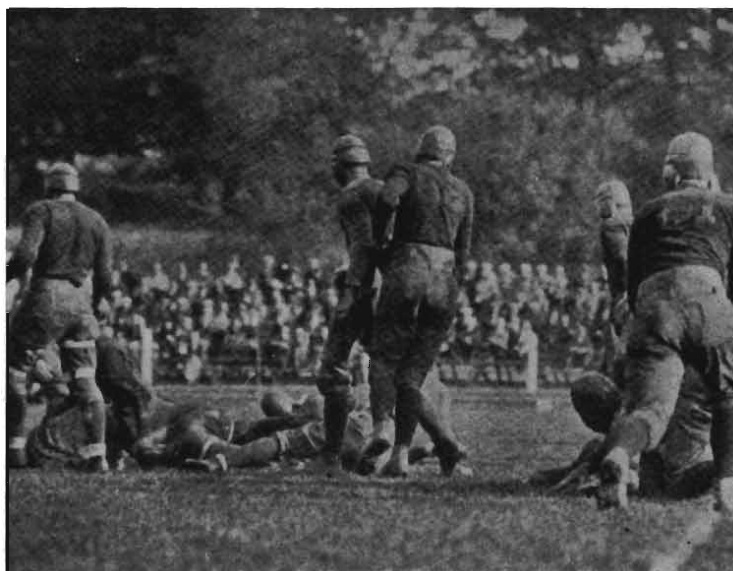





Here come the Broncos.

Spearheading many of Western's drives were quarterbacks Don Gill and Jim Kolk. Captain Bob Mason suffering from injuries was out most of the season. Kolk, a sophomore from Cedar Springs, showed some outstanding ability as field captain. Lovell Coleman and Jesse Madden kept the Broncos moving with some fine running. On the receiving end of passes were Joe Griggs, voted outstanding player, Bob Geiger and two promising sophomores, Jay Roundhouse and Bob Blackwell. Some of the other outstanding sophomores were: Fletcher Lewis, Bill Pappas and Ted Binkowski.

Sometimes the best laid blocks are to no avail—tripped up by Mother Nature.



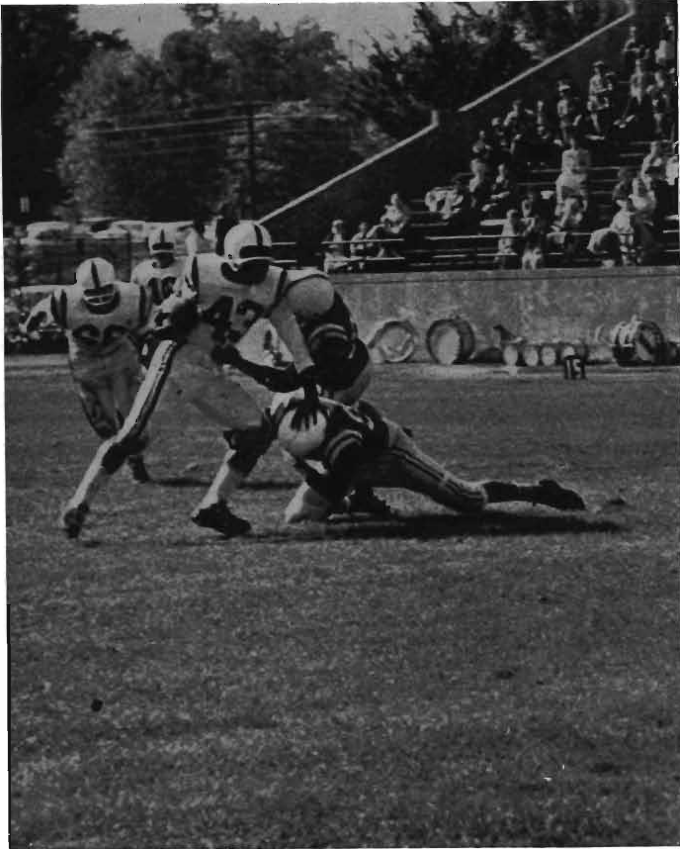

Lovell Coleman seems to be in distress.

Quarterback Don Gill gets off a short pass against Miami.



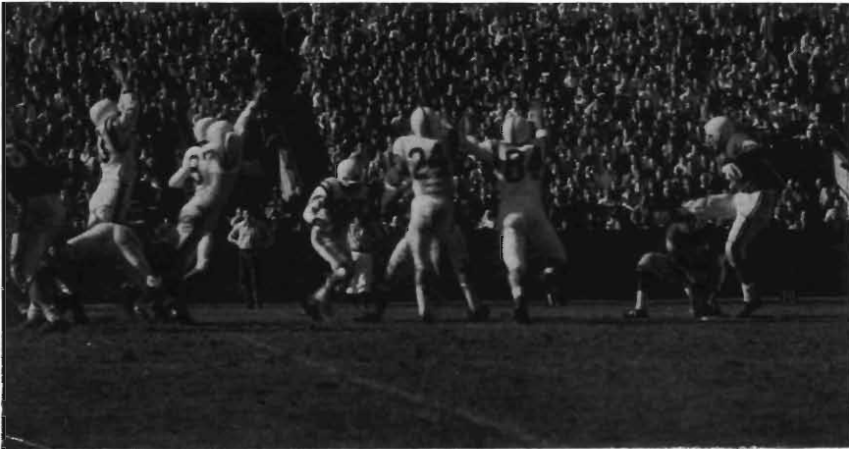

Miami's try for the extra point is in the air.



Western's forward wall stops a charge.

Another good defensive play by the line.





Le Ballet de gridiron.

Jesse Madden falls backward from his spin.

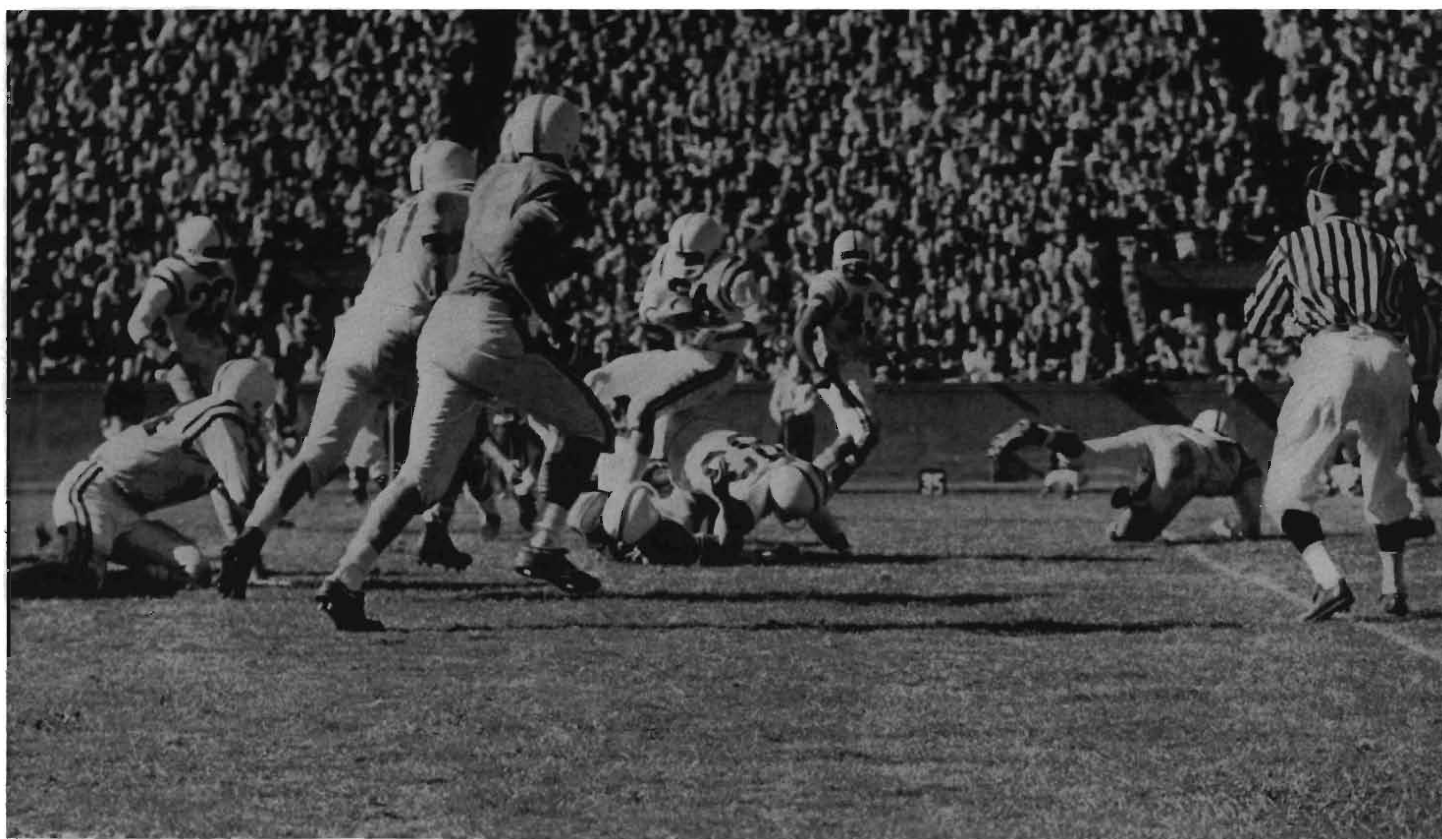



Tripped up short of a first down by Western's line.

WESTERN 33 — Central Michigan 0

WESTERN 0 — Miami 20

WESTERN 7 — Marshall 12

WESTERN 14 — Bowling Green 14

WESTERN 25 — Youngston 14

WESTERN 16 — Toledo 27

WESTERN 7 — Ohio U 20

WESTERN 20 — Western Reserve 0

WESTERN 28 — Kent State 20





The real action of the game is on the front line.

Madden scoots around the end to get Western out of trouble.

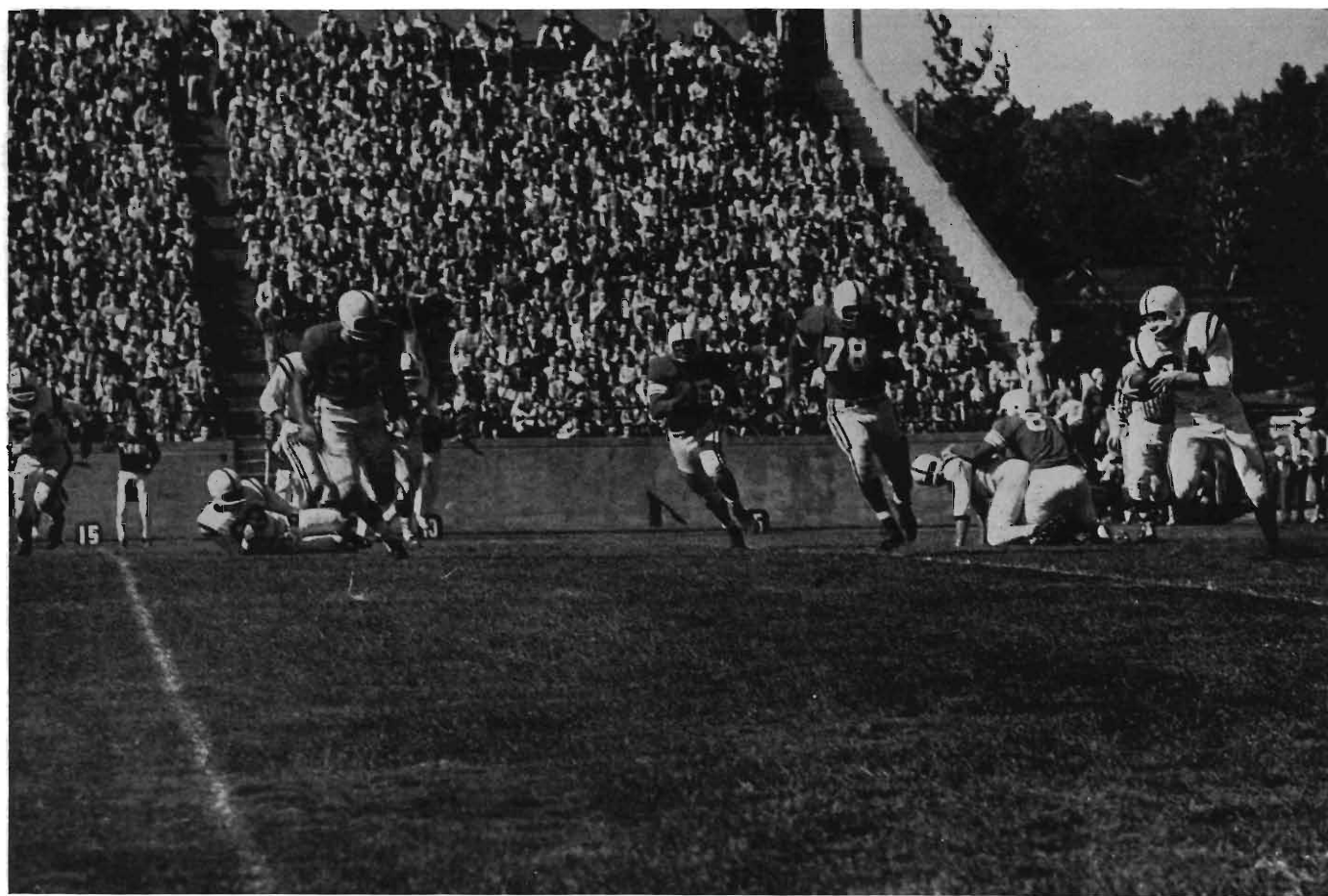





Jesse Madden is stopped by a shoestring tackle.

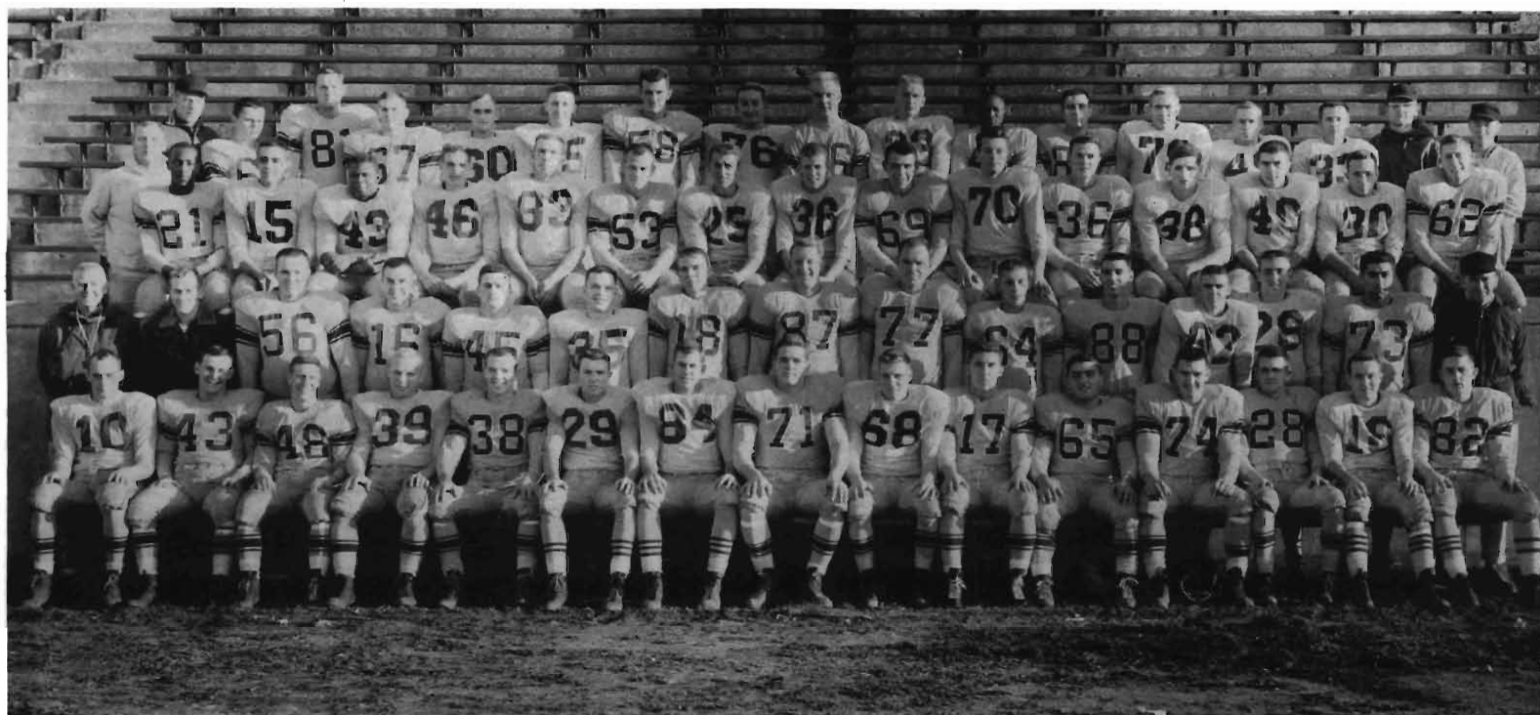

## Freshmen Football

A huge squad of eager freshmen tried out for the freshman team this year and Coach Tom Slaughter was again given the task of converting them from High School players to ones ready for the rugged college game. Many of the players showed great

promise and will be ready to get into action on the varsity club in the 1958 season.

Out of the four games they played the frosh turned in three victories and one defeat. The defeat to the always powerful Bowling Green freshmen.

### SCORES

WESTERN FRESHMEN	16	Varsity Reserves	13
WESTERN FRESHMEN	19	Toledo Freshmen	6
WESTERN FRESHMEN	20	Central Michigan J. V.	19
WESTERN FRESHMEN	13	Bowling Green	26

# Homecoming



Miss Nancy Reed, 1957 Homecoming Queen, sponsored by Ellsworth Hall.



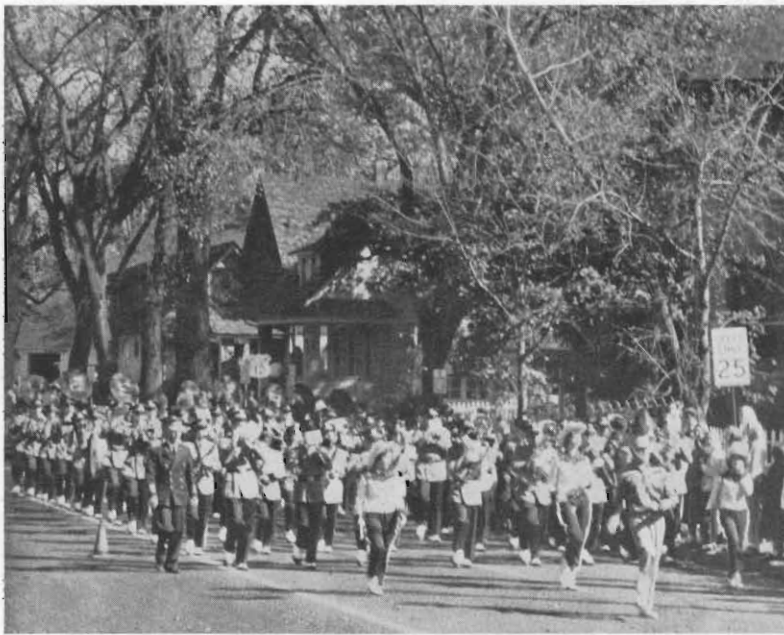

Western's Marching 100 lead the Homecoming parade. Director Mr. Leonard Meretta, Drum Major, Dick Swinsick.



One of the many lovely Queens rides along in her new Edsel.



The Queen and her court — Misses Connie Holmes, Bea Gilbert, Queen Nancy Reed, Connie Chase and Mary Brockmeier.



French Club

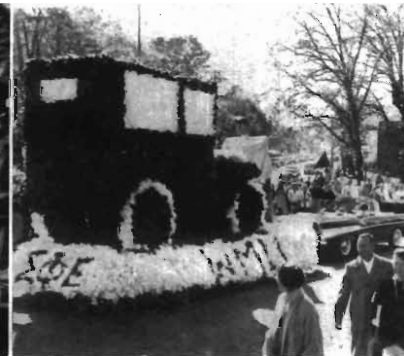

Sigma Phi Epsilon's tribute to the Motor City

Some of the many house displays exhibited. Here are the creations of Sigma Phi Epsilon, Siedschlag Hall, Ernest Burnham Hall, Delta Chi, Sigma Theta Epsilon and Davis Hall.

Henry Hall's house decoration depicts the Bronco getting rid of the flu bug. This original creation won second prize in the house display event.





Sigma Kappa's,  
Mackinac Island



Theta Zeta,  
Cedar Rapids, the Red Flannel City



Delta Chi,  
Mackinac Bridge

Western Wives  
decide to go Duck Hunting



Alpha Chi Omega  
caught a real whopper



Two girls decide to show that  
Michigan is the Motor State



Fishing is good in Michigan



A great state with three  
great Universities



The varied resort activities of Michigan  
are shown on this float







Phi Mu Alpha's Winter Playground, voted the grand prize float of the year.



Ellsworth Hall took a third place with their Michigan on parade display.





Delta Sigma Phi's two cars showing the progress of the auto industry took first prize in the Fraternity float division.

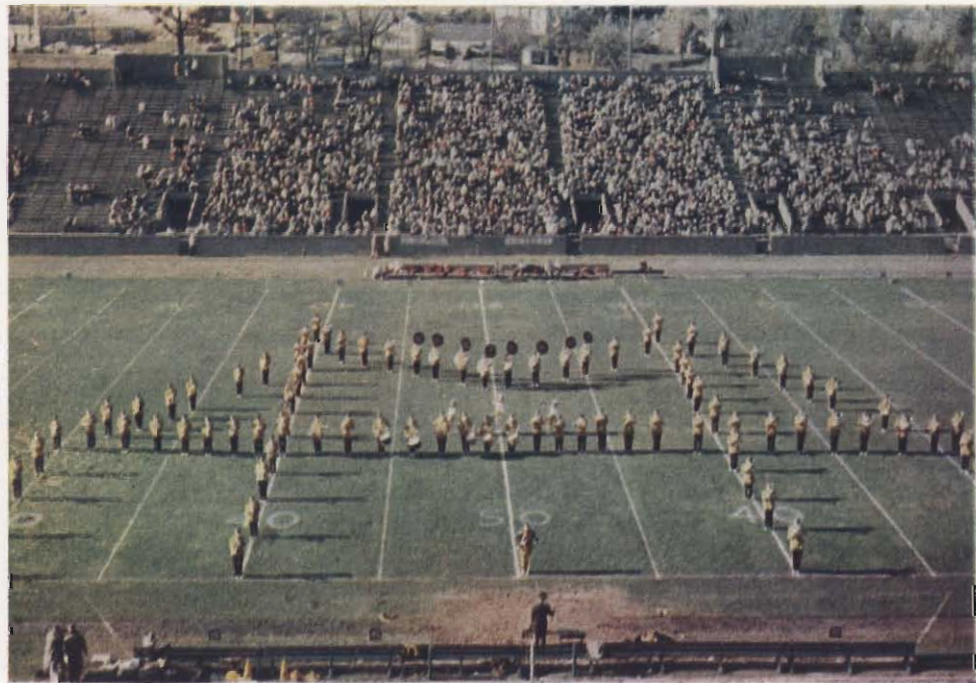

During the halftime ceremonies, Western's band form the Mackinac Bridge.

Gene Krupa and his combo entertained at the jazz concert on hoe-down day.



Some of the crowd that attended the jazz concert.



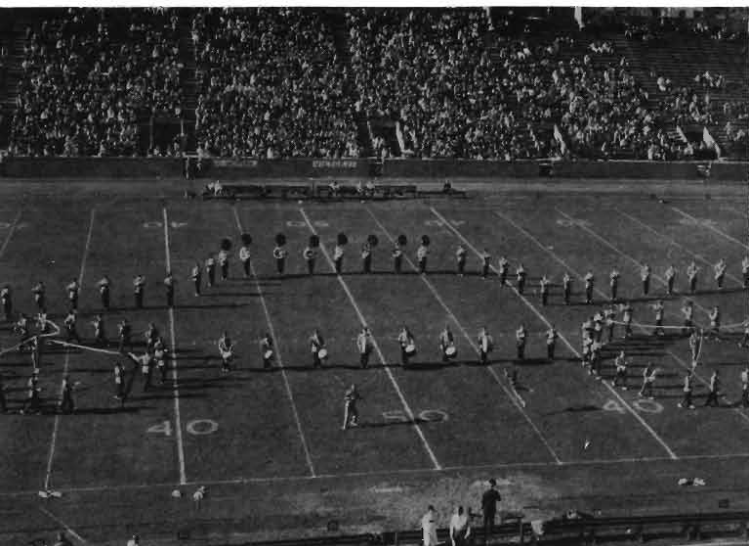

Western's Band forms a car as Dick Swinsick and Sonie Rogers perform.



The Queen and her attendants at the game — Bea Gilbert, Connie Holmes, Nancy Reed, Mary Brockmeier, and Connie Chase.

Prize winning house display is exhibited in front of Walwood Hall.







Queen Nancy dances at the Homecoming dance.

Homecoming Bonfire — a big event in the pep rally sponsored by AΦΩ.

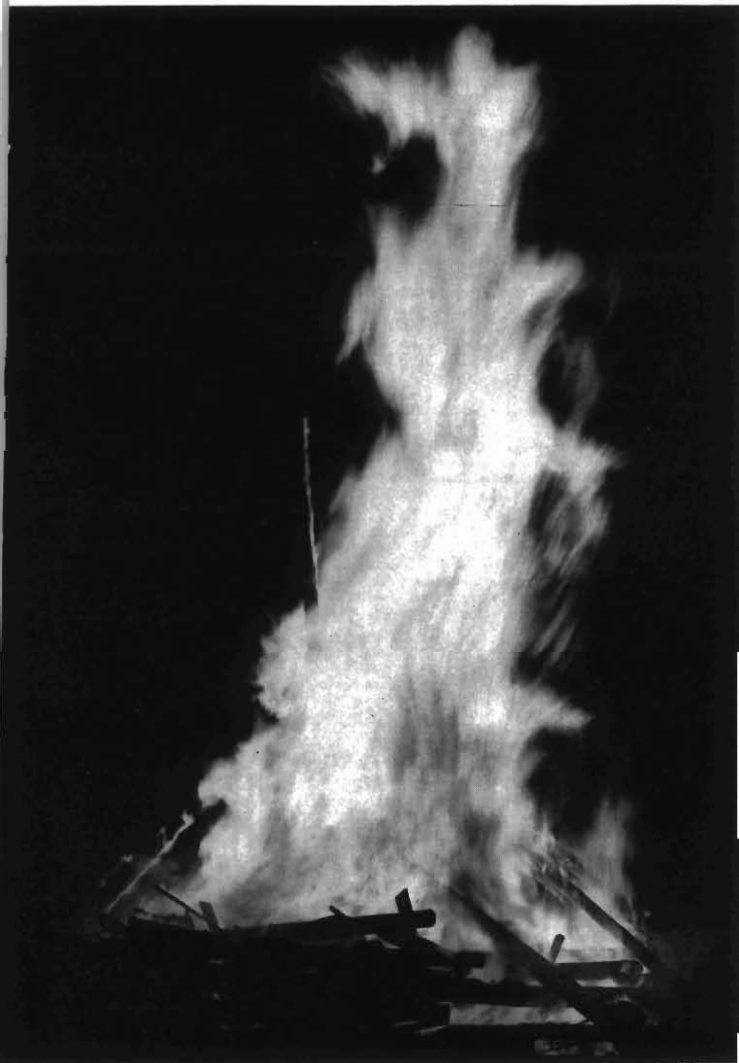

Prize Winning Float—Sigma Alpha Tau's Missile.

A good time was to be found at the sock hop held on Hoedown Day.



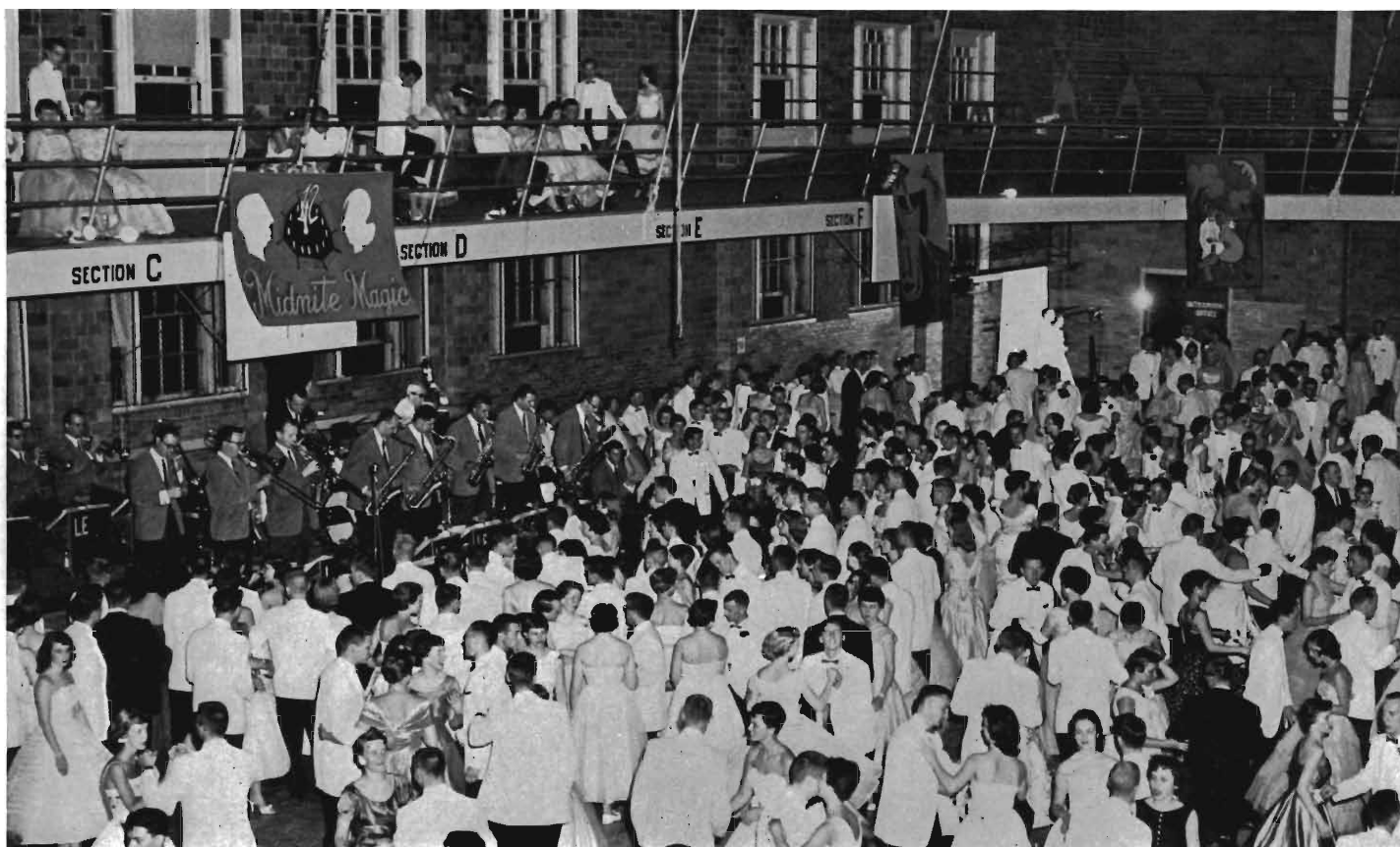

## Cotillion

After a year of studying and attending classes and going to the usual dances and parties, there comes the long-awaited Cotillion, social climax of every year at Western Michigan University.

For Cotillion—and for Cotillion alone—tradition remains tradition and the dance is kept strictly formal.

Last year, the theme for Cotillion was “Midnight

Magic” and the band, Les Elgart’s. As usual, it was sponsored by the Men’s Union and was held in the Men’s Gym.

Cotillion King was Bill Hestwood, a junior nominated by Sigma Sigma Sigma sorority.

This year, Cotillion was again much anticipated and, although Western may expand and progress for years, tradition stands still for Cotillion.





*Row 1—Joann Stollsteimer, Marty Nelson, Ann Carroll, Ruth Schaaf, Harvey Zoller, Nellie Lou Simmons, Tom Kidder, Dr. Leo Vanderbeek, Suzy Fitch, Mary Sue Grigg, Judy DeVlieger. Row 2—Don Starkey, Bill Shauman, Jack Kenny, Bob Phillip, Marv Shaffer, Ron Rexrode, Phil Walker, Dale Reed, Bill Bolm, Dick Spayde, Ron Duemler, Jack VanSchelven.*

## **Greek Week**

The week planned and looked forward to by every Greek on Western Michigan University's campus.

This is the time when Greeks from each fraternity and sorority work together in fun and competition. The members of the committee are representing their respective sororities and fraternities in planning a week of work and play.

Picnics, Projects, Track Meets, and Dances bring the Greeks together in a whirl of festivities. Highlighting the Week of May 3 through May 11 will be the Greek Ball to be held in the Student Center Ballroom.

To reign over the week's festivities, a Greek God and Goddess are chosen. This honor will be bestowed on two deserving Greeks, who will be crowned at the "Toga Twirl."

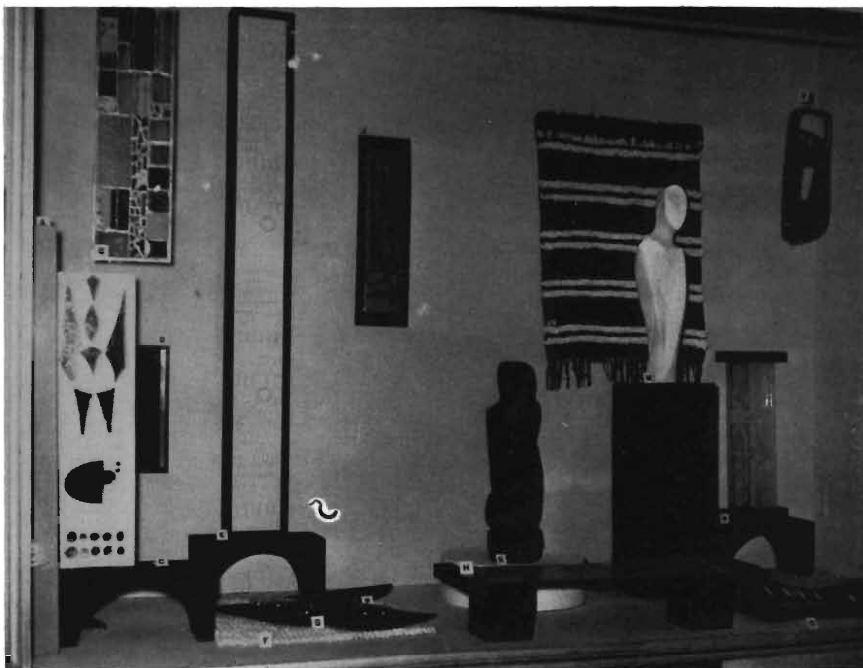

Student art objects displayed during Festival of Arts Week.

## Festival of Arts

The annual Festival of Arts was held on Western's campus from March 16 through April 3.

Art, literature, music and drama combine to make this yearly event a memorable one.

On the opening day, the student art exhibition started in the McCracken hall galleries. This was under the supervision of Tim Lewis.

"Street Scene" was presented by the Western Players March 26 through 29, under the direction of Dr. Zack York.

The international, award-winning Japanese film, "Jigokumon" (Gate of Hell) was shown Sunday, March 30. The movie is called one of the finest Japanese color films ever released.

Under the direction of Julius Stulberg and Mrs. Dorothea Sage Snyder, the WMU choral and orchestral groups presented "The Disguised God." This is a lyric suite by Lars-Erik Larsson, with words by Hjalmar Gullberg. Ethel Green and Thomas Hardy gave soprano and baritone solos, while Zack York contributed spoken verse.

"The Relevance of Ancient Books" was the topic of a lecture given by Dr. Moses Hadas, a professor of Greek at Columbia University. He is also an author, editor and translator of classical literature.

John Kemper designed the Festival of Arts program cover. General chairman of this year's Festival was Clayton Holaday.

Three students discuss some of the paintings displayed in McCracken Hall.



# Assembly Program

Assemblies this year brought a wealth of talent to the Western Michigan University campus. Featured attractions ranged from ballet to hypnotism.

In October, the University Programs Committee presented Melissa Hayden and Michael Maule in a dance recital. Appearing with them was the University Symphony orchestra. Included in the program were the Pas de Deux from "Swan Lake," two solos from Stravinsky's "Firebird Suite" and the Pas de Deux from Tchaikowsky's "Nutcracker Suite."

Highlighting Education Week on Western's campus was the lecture given in November by Dr. Benjamin Fine, education editor of the *New York Times*. He discussed how an educated people move freedom forward. Dr. Fine received his Ph.D. from Columbia University and his Ed.D. from Bryan College.

Christmas time brought with it a moving presentation of Handel's "Messiah," by the Music Department. A total of 262 students and faculty members joined forces to produce this work. Mr. Robert Schieber directed the 37-piece orchestra. Dr. Elwyn Carter directed the choir. Soloists were: Miss Ethel Green, soprano; Mrs. Mercella Faustman, alto; Mr. Sam Adams, tenor; and Thomas Hardy, baritone.

In January, students and faculty had the opportunity to see Shakespeare produced. The Canadian Players presented "Othello" to an appreciative audience. They are recognized as the best troupe of actors on the North American continent. Directed by Douglas Campbell, the play had as its stars Tony van Bridge, as Othello; Dawn Greenhalgh, as Desdemona; and Max Helpmann, as Iago.

Dr. Benjamin Fine as he appeared during Education Week.



"Atomic Energy in the Fields of Agriculture, Medicine and Industry" was the topic of a discussion in February. Dr. George Bradley, of the nuclear physics laboratory at Western, introduced the speakers. They were: Dr. M. Kukodac, associate professor of horticulture at Michigan State University; Dr. Bernard Nebel, chief scientist, Argonne National Laboratories for Biological Medicine in Chicago; Dr. E. W. Phelan, staff assistant to the Director of the Argonne National Laboratories; and Attorney R. J. Cushee.

Rudy Mann, a hypnotist, gave a lecture in April. He is noted as the originator of the Hypnotone and master of the subconscious.

In April, Dr. Harold Urey, renowned scientist, told his audience that "The standards of elementary and secondary education in the United States have declined during the past 50 years and the level of college education has barely been maintained during the past 40 years." Dr. Urey is a member of the Institute for Nuclear Studies at the University of Chicago.

Following a newly-adopted policy, some of these programs have been co-sponsored by various departments and organizations. Notable among these was the Society for the Advancement of Management, which aided on the "Atomic Energy Program."

A panel of Atomic Energy experts was brought to our campus by S. A. M. and the Student Council.





John Miles and Nancy Butterworth captured the audience of "Carousel" with sincere acting and fine voices.



Part of the cast of "Street Scene", the Elmer Rice production about N. Y. City life. The authentic design of the setting by Faber DeChaine.



A scene from "Tartuffe", Mollier's Classical farce.

## ***The Little Theater University Players***

The University Players directed by Dr. Zack York, Dr. Wilson and Mr. Fabre DeChaine turned out some outstanding productions this year. Mr. DeChaine set the pace by starting the year with a musical, "Carousel". Combining the singing and acting abilities of students, this production will long be remembered by those who saw it. Dr. Wilson directed the next production, the classical farce "Tartuffe." This was the first effort of Dr. Wilson on this campus and one that set the standards high. The final student production was "Street Scene", directed by Dr. Zack York. Attempting a play few amateur groups would try because of the large cast needed (53), Dr. York put on a realistic production that Stanislavski would be proud of.

To round out the theater year Dr. Wilson staged a faculty reading of "Tiger At the Gates." A novelty at Western this production set the precedent for a median that should not be dropped. Miss Ann Shaw climaxed the year with the children's theater presentation of "The Little Rabbit That Wanted Red Wings." The children's theater is a specialty of Miss Shaw and one in which students and children are introduced to the life of the theater.

Terry Moore, center foreground, had the empathy of the audience when she portrayed Rose Maurant, in "Street Scene."





## Brown and Gold Fantasies

Using Shakespeare's *MUCH ADO ABOUT NOTHING*, as a base, John Weber wrote a delightful script for the 1958 Brown and Gold Fantasies. *SWEET DISILLUSION*, a story about a match-making father, his two daughters, their future husbands, and a villain's attempt to prevent a marriage, will be remembered with joy for some time by those who saw it produced. The show flowed smoothly from scene to scene with acting, music, scenery, costumes, and lighting working together to make the show a complete success.



*Row 1*—Kay Cosby, Judith Cottrell, Linda Pearce, Elaine Hemmingway, Julie Kendall, Pat Howlett, Dorothy Giovannini, Andree Graubner. *Row 2*—Tom Fulton, Bob Grill, David Baxter, Robert Warren, Robert Gray, David Eby, Gordon Van Dusen, Tom Carey, Walter Gilbert.

*Sitting*—Tom Fulton, Bob Grill, John Weber, Nancy Watterworth, Priscilla Mason, Grace Kovatch, Faber DeChaine. *Standing*—Jean Hatman, Walter Gilbert, Wayne Hagadone, Jake Rufli.



The production was handled totally by members of the student body. They were: Grace Kovatch, director; Nancy Watterworth, assistant director; Jake Rufli, designer and technical director; Bob Grill, conductor; Priscilla Mason, choral conductor; Jean Hartman, costume designer; Katy MacDonald, choreographer; and Wayne Hagadone, business manager. Faculty advisors were: Faber DeChaine, Marcella Faustman, and Tom Fulton.



Entire Cast of the 1958 Brown and Gold Fantasies.

Allan Green, Natalie Bovee, Jerry Smith, Marilu Spitters.



## Health Service

Health is fundamental to the enjoyment of a student's college life and indispensable to his success as a teacher, or in other professional and business careers. Health signifies the adjustment to living which comes from mental, emotional and physical well-being.



Many can recall this scene during the flu epidemic.

Miss Pond, in charge of Health Service.



The purpose of the student health service at Western Michigan University is to help students develop an appreciation of the essentials of healthful living; to assume the responsibility for intelligent self-direction, and a knowledge of when to ask for expert advice.

Full time students (those registered for nine or more hours) are entitled to medical care for minor illnesses and emergencies in the health service clinics and infirmary. The Health Service provides the services of medical and surgical consultants, psychiatrists, a dermatologist, and a dentist as well as a full-time staff of registered nurses. These services are free to the students during the scheduled clinics but a nominal charge is made for medications.

The main clinic and infirmary are located on the east campus in the Health Service building. The clinic on the west campus is in room 139 of the administration building. Clinic hours are Monday through Friday, 8 a.m. to 4:30 p.m. and Saturday, from 9 a.m. to 12 noon.

# University Publications



The news of Western is brought into the public eye through the efforts of Mr. Russell Strong.

Russell Strong, Publicity Director.

Perhaps the busiest man on campus is Russell A. Strong, publicity director for the university. Mr. Strong edits the *WMU News Magazine*, an alumni publication which is issued four times a year; the supplementary *News Letter*, which appears eight times a year; the weekly *Faculty Footnotes* and *Graduate Student*. In addition, he has been working on brochures for the various departments.

As if that wasn't enough for one person, he sends some 25,000 articles on student achievements to their home town newspapers each year. Mr. Strong also is advisor to the *Brown and Gold* yearbook.

Background for this work was attained when he worked at the *Kalamazoo Gazette*. Mr. Strong took his present position at Western in 1951.



## ***Students Activities Committee***



Mr. Norman Russel, J. Towner Smith, Herb Jones, L. Morris McClure, Phil Zwergel, Gary Walters, Alice Jacobson, Dick Forde, Dean Barnum, Ardyce Lyon, Janet Shaw, Mrs. Betty Householder.

The Student Activities Committee is made up of student representatives from Student Council, Men's Union Board, Associated Women Students, Panhellenic Council, Inter-Fraternity Council and Independents. The faculty members are appointed by the President of the University for a three year period on a rotating basis.

Policies for student organizations and functions are formulated by the Student Activities Committee. There are six standing sub-committees that function under this parent committee, they are: The Herald, student newspaper; The Brown and Gold, yearbook; The Homecoming Committee; The Charters and Constitution Committee; the Eligibility Committee and the Sponsors Committee.

# Western Herald

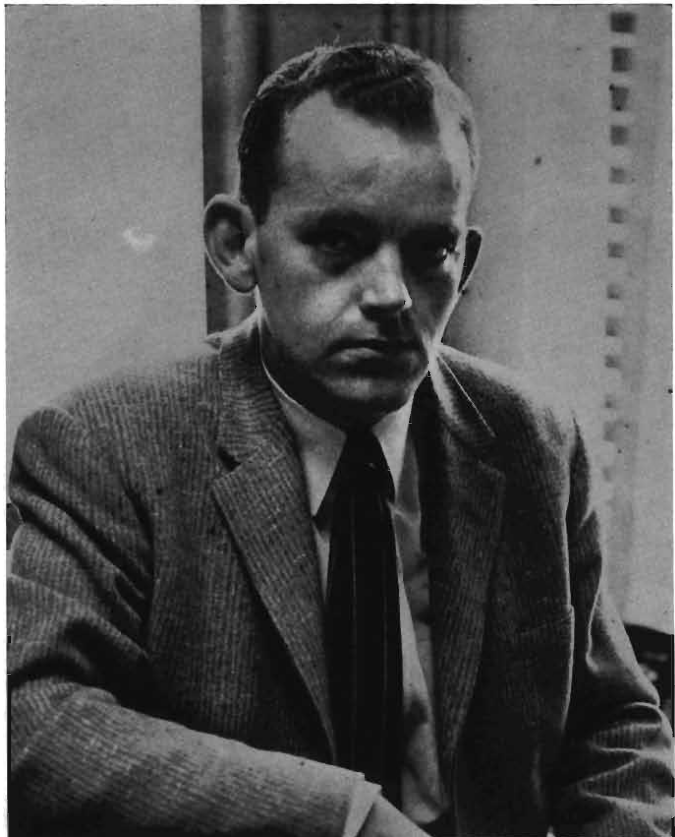

Alan Conn, Editor

Typical front page of the weekly Herald, source of campus news.

**Now Carnival Highlights First Weekend**

**WESTERN HERALD**

WESTERN MICHIGAN UNIVERSITY  
E. L. H. KALAMAZOO, MICHIGAN, FEBRUARY 14, 1958 NUMBER 17

**Annual Festival of Arts Set**

**Exhibition, Play, Other Programs Planned**

By Susan Nidich

Work by students and masters will be presented March 16 through April 3, during Western's annual Festival of Arts, according to an announcement by Dr. Clayton A. Holaday, chairman of the festival.

During the festival, the student exhibition, and a play arranged by the English Department for showing at the campus theatre February 21 and March 6, with performances Friday afternoon at 2:30 and evening at 7:30.

The direction of the festival is being handled by the English Department for showing at the campus theatre February 21 and March 6, with performances Friday afternoon at 2:30 and evening at 7:30.

**Films Booked for Campus Showings**

Two motion picture classics of interest to all students of the arts have been booked by the English Department for showing at the campus theatre February 21 and March 6, with performances Friday afternoon at 2:30 and evening at 7:30.

**"The Red Shoes"** is a Technicolor (February 21) is a psychological drama starring a ballerina, played by Astrid Lindgren, who maintains

**Playboys Here for Annual DU Dance**

With the encouragement of the weatherman in the form of snow and freezing weather, the Men's Union Board has completed plans for its third annual Snow Carnival, opening this afternoon with a jam session in the Ballroom of the Student Center.

**Sweetheart Ball Feb. 22**

One of the most popular entertainment groups ever to appear on Western's campus will make a return engagement February 22. The Playboys, who first appeared here last year and entertained at the Delta Upsilon Sweetheart Ball, will be back in the University Center Ballroom for the 1958 annual ball held by Delta Upsilon.

**Following the jam session, students will return to the Student Center for the Fun Carnival which will be held from 7-9 p.m. in the lounge area in the rear of the Student Center. Students are asked to enter the front door of the Center and follow the arrows leading to the Carnival area. Approximately thirty booths will be erected by various campus organizations. Trophies will be awarded to the top three booths and prizes will be given towards the Grand Trophy of Carnival.**

**At 9 p.m. activity will switch to the ballroom where students will dance to the Mickey Mouse orchestra at a huge work hop. There will be an admission fee students will have to remove their shoes before entering the ballroom.**

**At 11 p.m. activity will switch to the ballroom where students will dance to the Mickey Mouse orchestra at a huge work hop. There will be an admission fee students will have to remove their shoes before entering the ballroom.**

**On Saturday afternoon, there are two dances in each one. First, Green organizations will compete against each other in the Green Chase and then the other groups will make up the Green Chase. The display contest will find each organization in the other Trophies will be given to the student groups in each event will be awarded toward the Grand Trophy.**

**ON SATURDAY afternoon, many campus organizations are planning a party at the University Center. It was hoped initially that the Chase might be able to attract some to take the students to the Valley but the expense involved could not be worked into the plan.**

Every day at the Herald office is a busy one. There are articles to write, articles to type, copy-reading to be done, pages to make up, headlines to write, proofs to be read. There are pictures to be taken and ads to be sold.

But—in the midst of all of this—there's an atmosphere that can be found nowhere else on campus. It's an atmosphere of forty people working together toward a common goal and there is the pleasure which comes of seeing the product circulated on campus every Friday morning.

It's a big job, but a rewarding one. It's a job that never ends, from the moment school begins in September until the last final exam has been taken in June.

This year, the staff has been headed by Al Conn, editor; Kay Higbee, news editor; Dan Beckley, sports editor; Phil Adams, feature editor; Karen Gernant, business manager; Nancy McCandless, circulation manager; and Bob Disbolis, advertising manager.





Elaine Rasmussen, Mary Ann Ohman, Nancy Poff, Jim Theisen, Leonard Latham, Jane Olson and Phyllis Mintz—part of the members on the staff

Phil Adams, feature editor



Kay Higbee, news editor



Dan Beckley, sports editor





Karen Gernant, business manager

Talking over some last minute changes are Kay Higbee, Alan Conn and Joyce Lude.



## ***Brown and Gold***

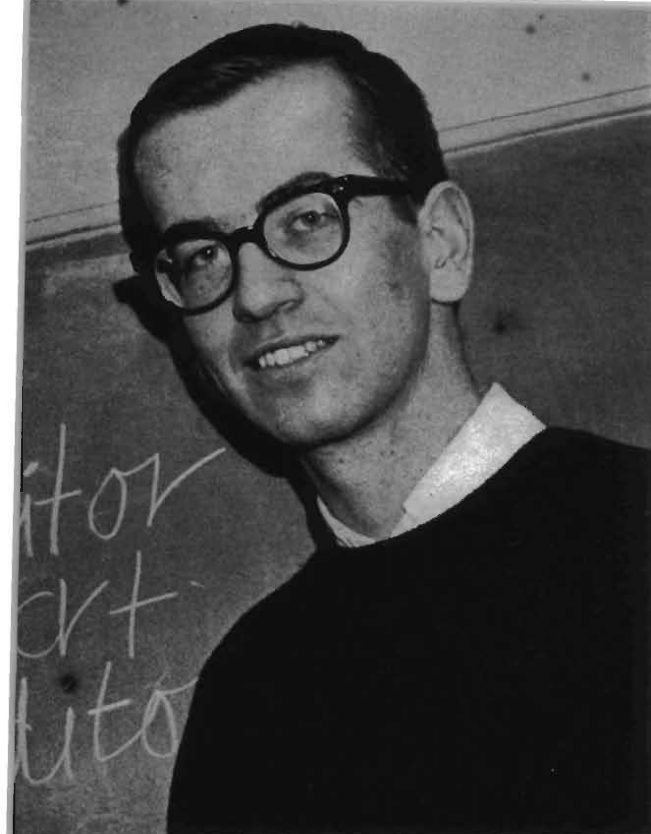

Tim Lewis, Art Editor



Advisors Mr. Russell Strong, Mr. John Kemper and Mr. George Kirby.

Members of the staff—Pat Culver, Cathy Ely, Linda Henderson, Judy Lofberg and Ann Carroll.



Combining the efforts of ten hard working coeds, four perplexed photographers, one excellent art editor, a business manager who can ring money from a stone and an editor who doesn't care about vacations and you come out with a yearbook.

This year's book was fortunate to have a little money left over from last year so with a little juggling of the finances we were able to put color into our homecoming section. Of course, we are now in the red, but as the sign in the business manager's office says, "We are not a profit making organization . . ."

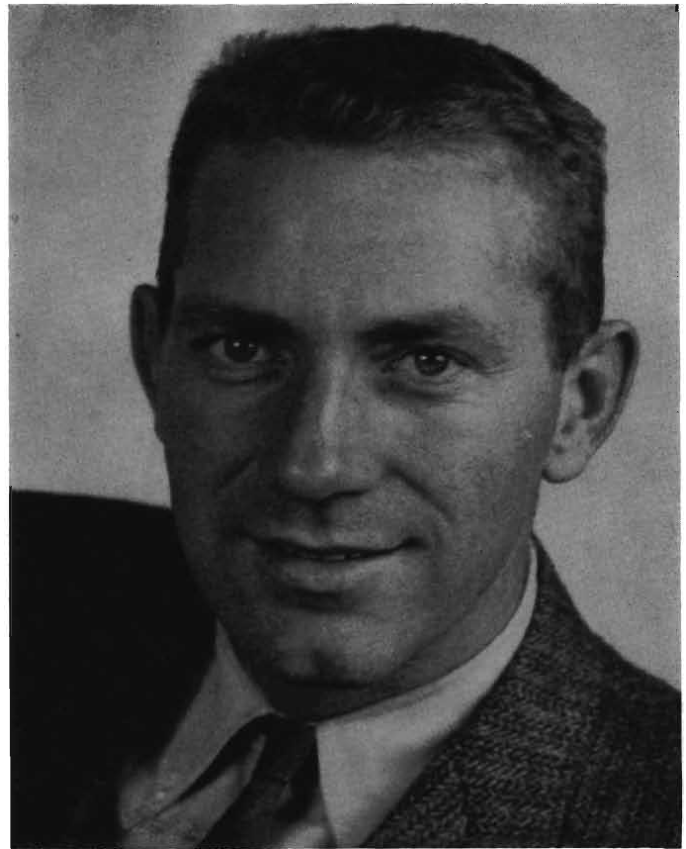

Jeremiah Halbert, Editor

Karen Gernant, Assistant Editor



Robert Pabreza, Business Manager





Photographers Sam Huston, Larry Frye, Don Watkins and Jim Zemba.

Part of the staff passing the time cutting pictures—Barbara Woodford, Sally Shantz, Dolores Sanger and Carole Reimann.







TY HOUSE — For many years this house has been the home of the Brown and Gold and the Western Herald—next year the publications move to their new offices in the Union Building.





Waldo Library to be opened in Fall of 1958 — 1115,000 volumes strong and a great stride toward the advancement of learning — open stacks.



University Student Center located across the street from the Administration Building is the familiar hangout for students. This building, opened in the fall of 1957 contains a huge ballroom, snack bar, bowling alleys, game room and many individual rooms for meetings.

# Alumni Services



Richard Barron, Assistant Director  
Alumni Relations.

Mr. Richard Barron has the task of uniting the alumni at Western into close knit organizations. Throughout the year Mr. Barron makes trips within the state of Michigan and in some of the surrounding states in an effort to aid in the formation of alumni groups and making those that are already formed stronger and more united.

The need for Alumni Organizations was explained by Mr. Barron in a Western News Magazine this year. The five points he considers should be noted by graduating seniors and undergraduates as well, some day you will be an Alumni of Western Michigan University.

*First*, through regular reports from the campus at organization meetings and the publications the alumnus can be kept will informed about trends and events on the campus.

*Second*, the University needs to know how its graduates feel about institution policy and growth. An alumni organization provides the natural and effective channel for the expression of alumni opinion. The necessary function of keeping the University informed is alumni business.

*Third*, the pressure of numbers seeking admission to higher education is ever increasing. It is imperative that our institution continue to up-grade its admission standards. Our alumni are in a position to identify the student of outstanding ability and to advise him of his opportunities at Western.

*Fourth*, the responsibilities of university status do not always carry with them an increase in financial support. Yet, our role as a multi-purpose institution cannot be ignored. To attract and keep the brilliant student or the outstanding youth of athletic or musical talent, we must have a greatly expanded program of scholarship aid. In this case, local alumni organizations could assume responsibility for increasing the scholarship and research funds available. It is not our intent to coerce or plead with alumni for a hand-out. We respect the intelligence of our alumni too much to attempt such tactics.

*Fifth*, we must have a means of sustaining the wonderful loyalty which burns with varying degrees of intensity in the heart of every graduate and friend of Western. Through pleasant and regular social fellowship among alumni and contact with the campus this spark of loyalty can be re-kindled and maintained. Well planned programs of local alumni organizations are needed to provide a means for fellowship among Westernites.

There is a place and a job for everyone. To do the ground work in preparing for organization outstanding local leaders are needed. To carry the program forward imaginative members are needed. To reach the high goal of a responsible role in the support, interpretation, and improvement of higher education at Western Michigan University organized alumni participation is needed.

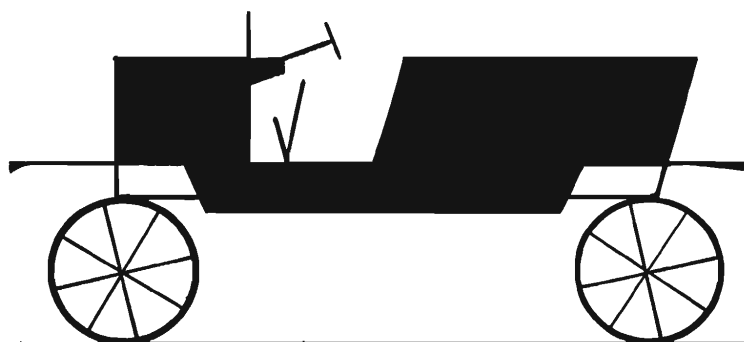
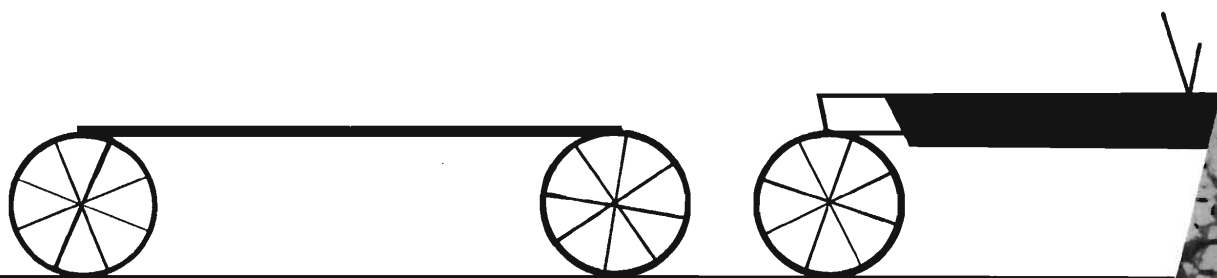

# GRADUATES

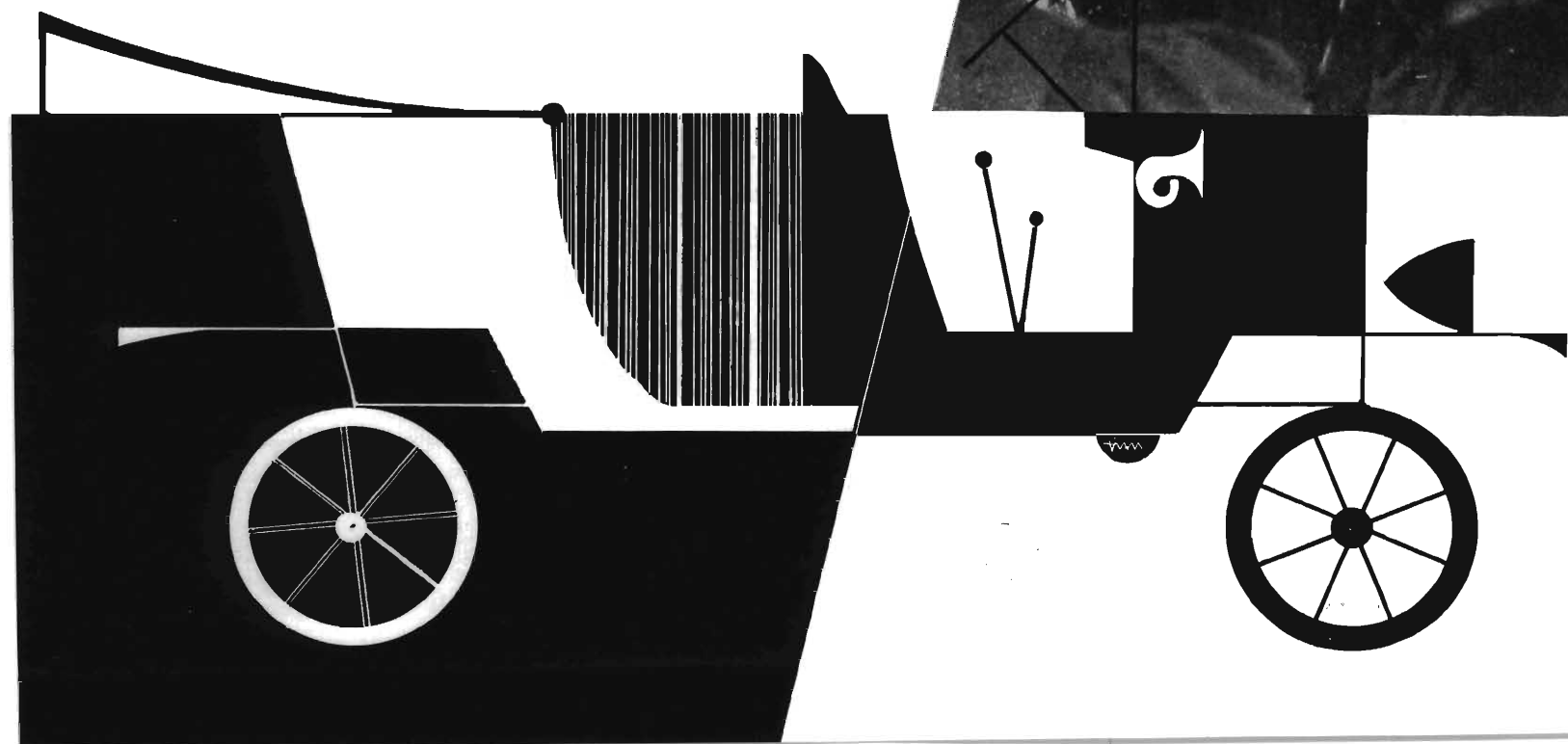

*President*

*Secretary*

*Treasurer*

*Vice President*



Spencer Smith  
*Oshkosh, Wisconsin*  
B.S.  
Men's Student Court;  
R.H.A.; vice-president,  
Ellsworth Hall;  
vice-president, Hesperus



Janet J. Lamdin  
*Detroit*  
B.S.  
ΣK



Janet Clapp  
*Benton Harbor*  
B.S.  
ΣK



Larry L. Harding  
*Kalamazoo*  
B.B.A.  
ΣΦE; Student Court;  
Gamma Delta, president

Myrna Abrams  
*Grand Rapids*  
B.A.

Paul Adkins  
*Battle Creek*  
A.B.  
ΔΣΦ

Nancy Alkema  
*Ludington*  
B.A. Social Work  
Kappa Phi; Social  
Work Club; Student  
Council; Herald;  
A.W.S.; A.C.E.

Marlene Ames  
*Hudson*  
B.B.A.

Judith Anderson  
*Grand Rapids*  
B.A.

Karen Jo Anderson  
*Pontiac*  
B.S.  
A.C.E.; Modern Dance

Robert Anderson  
*Bad Axe*  
B.A.

Richard Armhrust  
*Birmingham*  
B.B.A.

Thana (Thielman)  
Armstrong  
*Whitehall*  
B.S.  
ΣΣΣ; Gamma Delta;  
A.C.E.; University  
Band; University  
Orchestra; Kanley  
Chapel Organist

Betty Ash  
*Camden*  
B.A.  
President, Draper Hall;  
Judicial Board;  
A.W.S.; House Council;  
Kappa Phi; Ecos  
Espanoles; Wesley;  
Senior Sister

Norman Ast  
*St. Joseph*  
B.S.

Edward Averill  
B.A.







**Carol Axford**  
*Highland Park*  
B.S.  
ΔZ; A.W.S.; V.P. Home  
Economics Club

**John Ayoub**  
*Grand Rapids*  
B.A.  
ΔX

**Janyce Babcock**  
*Kalamazoo*  
B.A. Music  
Sigma Alpha Iota;  
Women's Glee Club;  
University Choir;  
Madrigal Singers

**Hanne Bach**  
*Ludington*  
B.A., Sec. Ed.  
Le Cercle Francais;  
Der Deutsche Verein

**Mary Bachman**  
*Birmingham*  
B.S.  
Cheerleader; Dorm  
Council; O.T. Club;  
Ski Club

**Bruce Baker**  
*Tecumseh*  
B.S.

**Daniel E. Baker**  
*Rockford*  
B.B.A.  
AKΨ

**Marcia Ballagh**  
*Rochester*  
B.A.  
Σ Σ Σ

**Arden Bancroft**  
*Lansing*  
B.B.S.  
ΔZΦ; Basketball

**Mary Kathryn Barden**  
*Battle Creek*  
B.S.  
Kappa Phi; Sigma Tau  
Chi; Wesley

**John Bargo**  
*Gobles*  
B.S.

**Georgia Barnes**  
*Paw Paw*  
B.S.  
Players; WIDR;  
B&G Fantasies;  
Social Work Club;  
Psychology Club

**Dick Barnhill**  
*Wayne*  
B.B.A.  
ΣΦΕ, president;  
Football; I.F.C.;  
Student Council;  
Hesperus

**Dean Barnum**  
*Battle Creek*  
B.A.

**Marilyn Barrett**  
*Brooklyn*  
B.A.  
F.T.A.; Presbyterian  
Fellowship

**Robin Barton**  
*Niles*  
Limited Certificate  
Country Life Club

**Sam Bravido**  
*St. Joseph*  
B.S.  
Industrial Arts Assoc.;  
Football

**George W. Becker**  
*Muskegon*  
B.A., Sec. Ed.  
Gamma Theta Upsilon

**Dan A. Beckley**  
*La Crosse, Wisc.*  
B.B.A.  
Herald; S.A.M.;  
Baseball;  
Gamma Delta

**Fred Beckman**  
*St. Joseph*  
B.S.  
Industrial Arts Assoc.

**Hazel Beckwith**  
*Shelbyville*  
B.A.  
V.P., A.W.S.; Arista;  
Kappa Phi; Student  
Council; F.T.A.;  
A.C.E.L.; Judicial  
Board; Pres. Spindler  
Hall

**Walter Bednarz**  
*Inkster*  
B.B.A.  
AKΨ

**Ronald Beemer**  
*Grand Rapids*  
B.A.  
R.H.A.; F.T.A.;  
International Students  
Club; Homecoming  
Steering Com. 1957

**Idamae Bekius**  
*Holland*  
State Limited  
Inter Varsity;  
Country Life Club







**Jim Bell**  
*Muskegon*  
B.B.A.  
S.A.M.

**Clarence Benson**  
*Kalamazoo*  
B.S.  
Pi Gamma Mu

**Judith Berghuis**  
*Detroit*  
B.B.A.  
ΔZ; House Council;  
standards committee

**Bekkele Berhane**  
*Ethiopia*  
Certificate  
International Club

**John R. Berryman**  
*Algonac*  
B.S.  
Hesperus; W Club;  
Physical Ed Club;  
Football; Baseball;  
Homecoming Com.;  
Dorm Council; ΔΣΦ;  
Athletic Board

**James Creston Bertch**  
*Kalamazoo*  
B.B.A.  
ΔX

**Anne Beth**  
*Newaygo*  
Gen. Degree  
AOII

**Georgann Bethke**  
*Ludington*  
B.S.  
Art Club;  
Psychology Club

**Sara Beveridge**  
*Kalamazoo*  
B.A.  
ΣΣΣ; vice-president  
Student Council;  
vice-president Junior  
Class

**June Biek**  
*Dowagiac*  
B.A.  
Newman Club;  
A.C.E.I.; Dorm  
Council; A.W.S.  
Cabinet; Student  
Council

**Joanne Birch**  
*Battle Creek*  
B.S.  
O.T. Club

**Ojars Bite**  
*Kalamazoo*  
B.S.  
S.A.M.

**William Blackwell**  
*Hazel Park*  
B.S., Sec. Ed  
Baseball

**Charles Edwin Blair**  
*Grand Rapids*  
B.S., Sec. Ed  
International Relations  
Club; F.T.A.

**Carolyn Joan Blanchard**  
*Grand Rapids*  
B.A.  
F.T.A.; A.C.E.

**Phyllis Boccia**  
*Grosse Pointe*  
B.A.  
ΔZ

**Shirley Joyce Bogart**  
*Grosse Pointe*  
Secretarial

**Jerry R. Bohonus**  
*Detroit*  
B.S.  
ΔΣΦ; Men's Union  
Board; Art Club;  
Student Council

**Leo Boike**  
*Flint*  
B.B.A.  
AKΨ

**Harold Bollman**  
*Kalamazoo*  
B.S.

**Clem Bommarito**  
*Albion*  
B.A.

**John Bonnie**  
*Rhineland, Wis.*  
B.A.

**David Born**  
*Kalamazoo*  
B.S.; B.B.A.  
ΔΣΦ; T'sai Lun;  
S.A.M.; I.F.C.;  
Men's Union

**Robert Born**  
*Belleville*  
B.S.





Alfred H. Bower  
*Richland*  
B.A.



Russell Boyer  
*Battle Creek*  
B.S.  
Varsity Swimming



Mary Alice Bade  
*Grand Rapids*  
B.S.  
F.T.A.



Ralph N. Brandt  
*Battle Creek*  
B.B.A.



Constance Bravender  
*Durand*  
B.S.  
Pi Omega Pi



Joan M. Bredahl  
*Kalamazoo*  
B.S.  
A.W.S.; Omega Chi Gamma; Home Economics Club



Donald R. Brems  
*Grand Haven*  
B.B.A.  
 $\Delta\Sigma\Phi$ ; President, Inter-Fraternity Council; Chief Justice, Men's Student Court; Hesperus



Mary Anne Brewer  
*Flint*  
B.S.  
Kappa Phi; Social Work Club



Duane Brickner  
*Okemos*  
B.S.  
 $\Sigma\Phi\Xi$ ; Circle K; Sigma Tau Chi



Stanley J. Briggs  
*Kalamazoo*  
B.S.  
WMCR; Amateur Radio Club; Alpha Phi Omega



Barbara Brondyke  
*Kalamazoo*  
B.S.  
Debate



Warren Brooks  
*Otsego*  
B.S.  
Industrial Arts Assoc.

Frances Brower  
*Holland*  
B.A.  
A.C.E.I.; Geneva Church Club

Baylis Allen Brown  
*Oak Park*  
B.A.

Dale Brown  
*Cadillac*  
B.A.  
Social Work Club; Vandercook Staff Assistant

Donna J. Brown  
*South Bend, Indiana*  
B.S.  
A.W.S. Standards Committee; A.C.E.I.

Gail Brown  
*Kalamazoo*  
B.A.  
A.C.E.I.

Nelson J. Brown  
*Grand Rapids*  
B.S.

Richard B. Brown  
*Battle Creek*  
B.B.A.

Donald Bruggeman  
*Cleveland, Ohio*  
B.A.  
Student Council;  $\Delta\Sigma\Phi$ ; Frost Track and Cross Country; Varsity Track

Jeanie Brush  
*Jackson*  
Limited Country Life Club

Pat Buck  
*Benton Harbor*  
Secretarial

Patricia Buist  
*Kalamazoo*  
B.A.

Ruby Patricia Bukovac  
*Paw Paw*  
B.S.  
O.T. Club





**Frank J. Bulgarella**  
*Grand Rapids*  
B.A.  
WIDR Station Manager;  
Newman Club,  
Dormitory Officer

**Nancy Bullach**  
*Detroit*  
B.S.  
AXΩ; Arista; Student  
Council Rep.; Davis  
House Council



**William Bullard**  
*LaSalle*  
B.A.

**Ann Burger**  
B.A.  
*Grosse Pointe Woods*  
Secretarial  
University Singers



**Linda Burr**  
*Hillsdale*  
B.A.  
ΣK; Davis Hall House  
Council; R.H.A.;  
F.T.A.; A.C.E.I.

**Patricia J. Butler**  
*Grand Rapids*  
B.A.  
Kappa Phi, Dorm  
Council; Wesley  
Foundation; Kappa  
Delta Pi; A.C.E..



**Curt Butters**  
*Bronson*  
B.S.  
Men's Glee Club; Men's  
Student Court; Frosh &  
Varsity Track manager;  
Pres. of Men's Physical  
Education Club

**James Lester Buzzell**  
*Kalamazoo*  
B.S.  
Physical Education Club



**Iris Calvin**  
*Detroit*  
B.A.  
AXΩ; Recording Sec. of  
A.W.S.; A.C.E.I.;  
Publicity Director of  
Draper Hall

**Margie Cantalupo**  
*Grosse Pointe*  
B.A.  
House Council; M.E.A.;  
A.C.E.I.; Newman Club;  
R.H.A. Representative



**Philip Carey**  
*Kalamazoo*  
B.S.  
T'sai Lun; Torch and  
Blade; Neman Club

**Donald M. Carlson**  
*Menominee*  
General  
Men's Glee Club;  
Psychology Club;  
Dorm Council



**Paul Carlson**  
*Kalamazoo*  
B.S.  
**Roy Everett Carlson**  
*Battle Creek*  
B.A.  
Young Republican Club;  
Pi Gamma Mu

**Maurice Carmody**  
*Paw Paw*  
B.S.  
S.A.M.

**Barbara J. Carr**  
*Lakeside*  
Secretarial  
ΘT; Sigma Tau Chi

**Jean Ann Carr**  
*Marshall*  
B.A.  
ΔZ; Newman Club;  
A.C.E.I.

**William H.  
Carrington, Jr.**  
*Paw Paw*  
B.S.

**Jo Ann Carroll**  
*Stephenson*  
B.S.  
Newman Club; A.C.E.I.

**Edgar Carter**  
*Three Rivers*  
B.A.

**Marilyn Case**  
*Avon Lake, Ohio*  
B.A.  
ΑΣΑ; Dorm Council

**Dolores Chapman**  
*Windsor, Ontario,  
Canada*  
B.S.

**Brenda Christie**  
*Kalamazoo*  
B.A.  
ΔZ

**Patrick F. Chura**  
*Detroit*  
B.S.  
Baseball; Newman Club;  
Physical Education Club





**Mary Jo Clark**  
*Kalamazoo*

B.A.  
Newman Club; ΩΧΤ;  
Student Council

**Wendell Leroy Clark**  
*Rockford*

B.B.A.  
ΔΤ; Vets Club

**Beverly Clegg**  
*Sault Ste. Marie*

B.S.  
Colhecon

**Olga Collmenter**  
*Homer*

B.S.  
Inter-Varsity Christian  
Fellowship; F.T.A.;  
A.C.E.I.

**Stanley Connor**  
*Chicago, Ill.*

B.S.  
ΚΑΨ; Track

**Carol Lou Cook**  
*Holland*

State Limited  
Geneva Club;  
Country Life Club



**Richard Cook**  
*Muskegon*

B.S.  
Football

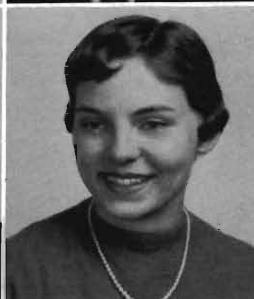

**Mary Lou Copp**  
*Monroe*

B.A.



**Dorothy Correll**  
*Hartford*

B.A.



**Kay Jeanne**  
**Cosgrove**  
*Lansing*

B.A.  
Alpha Beta Alpha;  
Kappa Phi;  
Le Cercle Francais



**Roger Cosgrove**  
*Saulte Ste Marie*

B.B.A.



**Joyce Cottrill**  
*Adrian*

Secretarial

**Helen Couturier**  
*Sparta*

B.A.  
ΔΖ; A.W.S.; Kappa  
Delta Pi, president;  
Judicial Board

**Cynthia Cox**  
*Sault Ste. Marie*

B.A.  
Kappa Delta Pi

**David J. Crane**  
*Muskegon Heights*

B.A.

**Eleanor Crane**  
*Middleville*

B.S.  
O.T. Club; Brown and  
Gold Fantasies

**Jacquelyn Crane**  
*Fennville*

B.M.  
Sigma Alpha Iota;  
Women's Glee Club;  
Wesley Foundation

**Nancy Rae**  
**Crawford**  
*Port Huron*

B.A.  
F.T.A.; Wesley  
Foundation

**Delores Crittenden**  
*Galesburg*

B.S.  
ΘΤ, pres.; Pi Omega  
Pi; Sigma Tau Chi;  
Congregational Stu-  
dents; S.A.C.; Cheer-  
leader; F.T.A.

**Marlowe Crocker Jr.**  
*Grand Rapids*

B.M.  
University Choir;  
Men's Glee Club;  
Phi Mu Alpha, pres.;  
Madrigal Singers

**Richard E. Croteau**  
*Ferndale*

B.S.  
Baseball

**Robert Crumpton**  
*Chicago, Ill.*

B.A.  
Track and Cross  
Country; W Club

**Jane Yvonne Culler**  
*Kalamazoo*

B.S.  
F.T.A.; Omega Chi  
Gamma; Kappa Phi;  
Wesley Foundation

**Ronald Cutler**  
*Grosse Pointe*

B.B.S.  
ΦΣΕ; Men's Union

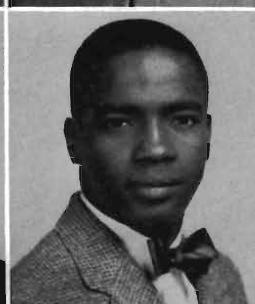





Julie Czuberki  
Bronson  
B.A.

Carl Czuchna  
Wyandotte  
B.A.  
ΔX; I.F.C.

Carol Dollinger  
Jackson  
B.A.

George Howard  
Damminga  
Muskegon  
B.B.A.

Lana Darling  
Grand Rapids  
B.A.

Susan V. Darling  
Huntington Woods  
B.S.  
Inter-Varsity Fellowship; Gamma Delta

Robert H. Darrow  
Muskegon Heights  
B.S.  
Epsilon Pi Tau

Jerry Davis  
Battle Creek  
B.A.

Pat W. Dawson  
Janesville, Wisconsin  
B.S.  
Baseball; Gamma Delta; Physical Ed Club; R.H.A.; Dorm Council

Nancy Ann Day  
Rochester  
Secretarial

Phyllis (Coriell)  
Day  
Battle Creek  
B.A.  
AXΩ; A.C.E.; Kappa Delta Pi; Lutheran Student Ass'n

Richard K. Day  
Battle Creek  
B.M.  
Phi Mu Alpha; Band; Jazz Concert

John December  
Mt. Clemens  
B.A.

Leonard Dedrickson  
Kingsford  
B.S.  
Epsilon Pi Tau

RoseLynn E.  
DeGroot  
Grand Rapids  
B.M.  
Band; University Choir

John Patrick  
Delanty  
Traverse City  
B.B.A.  
TKE

Larry deMink  
Kalamazoo  
B.A.

Herbert Dennis  
Kingsford  
B.B.A.  
Alpha Kappa Psi; Sigma Tau Chi

Gerry Dertinger  
Milford  
B.S.  
Newman Club; A.C.E.; Women's Glee Club; Orchestra; Dorm House Council

Gary De Vore  
Midland  
B.S.  
Sigma Alpha Tau; Delta Sigma Phi; Sky Broncos; Ski Broncos

Patricia Ann  
Deweese  
Muskegon  
B.A.  
ΔΣΑ; Pi Gamma Mu; Spanish Club; Dorm Officer

Harry Lewis Dhondt  
Kewanee, Ill.  
B.B.A.  
Sigma Tau Chi; I.F.C., pres.; Greek Week Chairman; ΔX

Robert E. Diment  
Saginaw  
B.S.  
Basketball; Baseball; ΔΣΦ

Al Dixon  
Bay City  
B.S.  
Industrial Arts Assoc.





**Bill Dok**  
*Grand Rapids*  
B.B.A.  
Men's Student Court;  
Men's Union; Debate  
**James E. Dollahan**  
*Kalamazoo*  
B.B.A.



**Lola Donley**  
*Charlotte*  
B.A.  
A.C.E.I.; F.T.A.;  
Wesley Foundation  
**Betty Dooper**  
*Muskegon*  
B.A.



**Elaine Dowd**  
*Fibre*  
B.A.  
Inter-Varsity  
Christian Fellowship  
**Louis Dreyfus**  
*Battle Creek*  
B.S.  
Band; Choir



**Robert B. Driscoll**  
*Muskegon*  
B.A.  
**Diane Dryer**  
*Grand Rapids*  
B.S.



**Jacqueline DuBois**  
*Buchanan*  
State Limited  
**Mary Dubyak**  
*Ferndale*  
B.S.  
AZA; A.C.E.; R.H.A.



**Ronald Duemler**  
*Grand Rapids*  
B.B.A.  
ΔT; Dorm Council  
**James Duggan**  
*Augusta*  
B.S.  
S.A.M.

**Betty Durling**  
*Grand Ledge*  
B.S.  
Gamma Delta  
**Pamella L. Durnell**  
*Muskegon*  
B.S.  
A.C.E.I.; House Council,  
Zimmerman



**Kenneth Dyer**  
*Benton Harbor*  
B.B.A.  
Band; Torch and Blade,  
pres.; ΣTT; I.F.C.;  
Dorm Council, Henry  
**Roberta Lee Dykema**  
*Muskegon Heights*  
B.S.  
F.T.A.; Sigma Tau Chi,  
pres.; Spanish Club



**Nancy Dykstra**  
B.A.  
**Leslie Eaton**  
*Kalamazoo*  
B.A.



**Melvyn C. Edgerton**  
*South Bend, Ind.*  
B.S.  
Basketball  
**Ruth Edwards**  
*Dearborn*  
B.A.  
Kappa Delta Pi;  
F.T.A.; C.C.F.



**Jack A. Egberts**  
*Kalamazoo*  
B.B.A.  
**Fred Ehman**  
*Beulah*  
B.A.



**Sue Ann Ehrsam**  
*Elkhart, Ind.*  
B.A.  
Art Club  
**Helen Eiseman**  
*Chelsea*  
B.A.  
House Council;  
Phi Epsilon







**Ardelis Dunsmore  
Endrei**  
*Kalamazoo*  
B.A.  
A.C.E.; Inter-Varsity  
Christian Fellowship

**Arthur Epstein**  
*Madison, Wisconsin*  
B.A.

**Alvin A. Erickson**  
*Dearborn*  
B.B.A.  
ΔΣΦ; Student  
Council, Men's Union

**Cornelius Eringaard**  
*Grand Rapids*  
B.A.  
ΔΧ; Inter-Fraternity  
Council

**Elaine Evans**  
*Warren*  
B.S.

**John Evarts**  
*Colon*  
B.S.

**Robert Ewert**  
*Kalamazoo*  
B.S.  
S.A.M.

**Lenore Falvey**  
*Kalamazoo*  
B.A.  
Vice-President, AΣA;  
Vice-President, Pan-  
Hellenic Council; Vice-  
President, Elementary  
Club; ΩΧΓ

**Raymond A. Farrow**  
*East Hartford, Conn.*  
B.B.A.

**Donald J. Ferguson**  
*Lockport, Illinois*  
B.B.A.  
Alpha Kappa Psi

**Wendell Ferguson**  
*Charlotte*  
B.S.  
ΔΤ; Alpha Phi Omega

**Nancy Fiegel**  
*Sturgis*  
B.A.  
ΣΚ; Campus Christian  
Fellowship; Explora-  
tion of Faith Com.

**Billy J. Fields**  
*Jay, Oklahoma*  
B.S.  
S.A.M.

**Fielding F. Finch**  
*St. Johns*  
B.S.

**Ellen Fisher**  
*Rochester*  
Secretarial Certificate

**William C. Fitch**  
*Jackson*  
B.S.  
Track; Staff Assistant;  
Dormitory Secretary

**Donald L. Fitt**  
*Muskegon*  
B.A.

**David A.  
Fitzpatrick**  
*Kalamazoo*  
B.A.

**Sharon R.  
Fitzpatrick**  
*Muskegon*  
B.A.  
Future Teachers Club;  
Newman Club

**James W. Fonger**  
*Lowell*  
B.B.A.

**Frank Fontana**  
*Detroit*  
General Degree  
Psychology Club;  
Newman Club

**Alex Forrester**  
*Grosse Pointe*  
B.B.A.

**Marie Forsgren**  
*Tustin*  
B.S.

**William A. Foster**  
*Vicksburg*  
B.S.  
T'sai Lun Club;  
Kappa Rho Sigma





**Doris M. Frazier**  
*Orlando, Florida*  
B.A.

**Paul L. Frederick**  
*East LeRoy*  
B.S.

**William Frederick**  
*Kalamazoo*  
B.S.  
Varsity Debate;  
Station Manager,  
WIDR; Oratory

**David Freeborn**  
*Sault Ste. Marie*  
B.A.

**Marvin Freedman**  
*Grand Rapids*  
B.B.A.  
ΔT; Inter-Fraternity  
Council; S.A.M.

**Lloyd C. Freeman**  
*Mesick*  
B.S.  
ΦΣΕ; Baseball Manager

**Shirley Freiberg**  
*Big Rapids*  
B.A.  
Kappa Phi; Wesley  
Foundation;  
French Club

**Joan C. Friedli**  
*Oradell, New Jersey*  
B.A.  
A.C.E.; ΑΧΩ

**Kenneth Friend**  
*Petoskey*  
B.S.

**Patricia A. Frye**  
*Rockford*  
B.A.  
Social Work Club

**Leonard R. Fuller**  
*Kalamazoo*  
B.S.  
Art Club

**Joann K. Kusko**  
*Stevensville*  
B.A.

**Stuart A. Galka**  
*Grand Rapids*  
B.S.  
Track; "W" Club;  
Sigma Alpha Tau;  
Sky Broncos

**Nancy Galligan**  
*Jackson*  
B.A.  
A.C.E.; F.T.A.

**Carole Gamble**  
*Kalamazoo*  
B.S.  
ΔΖ; A.C.E.

**Jay Gauger**  
*Grand Rapids*  
B.B.A.

**Suzanne Kay Gebby**  
*Niles*  
B.M.  
University Orchestra;  
Women's Glee Club;  
Inter-Varsity  
Christian Fellowship

**Rober Geiger**  
*Flushing*  
B.A.  
Varsity Football;  
Varsity Tack; Frosh  
Track and Football;  
"W" Club;  
Omicron Delta Kappa

**George Gentile**  
*Summit, Illinois*  
B.A.  
R.H.A.; Dorm Council;  
Newman Club

**Dean A. Gerbel**  
*St. Joseph*  
B.A.

**Helen Gernaat**  
*Kalamazoo*  
B.S.  
Colhecon Club; ΩΧΤ

**Floyd Glish**  
*Bay City*  
B.B.A., B.S.  
Alpha Kappa Psi

**Kathleen Golden**  
*St. Joseph*  
B.S.  
Vice-President Draper  
Hall; Newman Club;  
O.T. Club

**Marshall Goldman**  
*Union Pier*  
B.A.  
ΔΧ; S.A.M.;  
Sigma Alpha Delta





**J. Thomas Goldsberry**  
*South Bend, Indiana*  
 B.A.  
 Hesperus; Baseball  
**Jack E. Goodsell**  
*Kalamazoo*  
 B.S.  
 Engineer, WMCR



**Bety Goodwin**  
*Ypsilanti*  
 B.S.  
 Phi Epsilon  
**George W. Gordon**  
*Jeffrey, N. H.*  
 B.A.  
 ΔX; Greek Quarterly  
 Advisor and Business  
 Manager



**LaVern E. Gorham**  
*Battle Creek*  
 B.B.A.  
**Patricia H. Gorham**  
*Detroit*  
 B.S.  
 Canterbury Club;  
 Occupational Therapy  
 Club; Ski Club



**Jack Graham**  
*Grosse Pointe*  
 B.S.  
 Vice-President, Industrial  
 Arts Assoc.; Treasurer,  
 Gamma Delta; Epsilon  
 Pi Tau; Gamma Theta  
 Upsilon; Kappa  
 Delta Pi  
**James A. Graham**  
*Decatur*  
 B.B.A.  
 S.A.M.



**Sherwin O. Grassl**  
*Falls Church, Va.*  
 B.A.  
 Sigma Alpha Tau  
**Jerald D. Graves**  
*Bedford*  
 B.A.



**Marilyn Gray**  
*Coldwater*  
 B.A.  
 Players; Glee Club  
**Joyce Ann Green**  
*Coldwater*  
 State Limited Certificate  
 Country Life Club



**Mary Ann Green**  
*Niles*  
 B.A.  
 A.C.E.; F.T.A.



**Bert Gregory**  
*Cadillac*  
 Campus Young  
 Democrats; Univesity  
 Glee Club

**Lawrence N. Gregory**  
*Battle Creek*  
 B.B.A.



**John L. Grettum**  
*Richland*  
 B.S.

**Jane L. Gribble**  
*Ironwood*  
 B.A.  
 Kappa Delta Pi;  
 F.T.A.; A.C.E.



**Lenore D. Griffin**  
*Kalamazoo*  
 B.S.  
 Phi Epsilon; ΩXT; Band

**Robert Grill**  
*Allen*  
 B.M.  
 Musical Director, B & G  
 Fantasies; Band; Choir;  
 Treasurer, Phi Alpha  
 Sinfonia



**Del Grissen**  
*Holland*  
 B.A.  
 Tennis

**Mary Ellen Grondziel**  
*Wyandotte*  
 B.S.  
 Corresponding Secretary,  
 Newman Club



**Douglas Gross**  
*Newaygo*  
 B.B.S.

**James A. Guehl**  
*Battle Creek*  
 B.B.A.



**Anne M. Gurr**  
*Covert*  
 B.S.  
 A.W.S.; Home  
 Economics Club



**Jeremiah E. Halbert**  
*Staten Island, N. Y.*

B.S.  
Editor, Brown and Gold;  
Editor, Greek Week Epic;  
Herald; Players; Debate  
Team; Student Court;  
Hesperus; ΔT



**William R. Hall**  
*Paw Paw*

B.S.  
Gamma Theta Upsilon  
President



**Carol Hamilton**  
*Niles*  
Secretarial Certificate



**John L. Hamilton**  
*Buchanan*  
B.B.A.



**Duane L. Haner**  
*Kalamazoo*  
B.B.A.



**Joann Hanna**  
*Grand Rapids*  
B.A.  
Kappa Delta Pi; Pi  
Gamma Mu; Newman  
Club; A.C.E.; House  
Council



**Jean Hansen**  
*Muskegon*  
B.A.  
Corresponding Secretary,  
ΔZ; A.C.E.; Davis House  
Council



**Ray D. Harbour**  
*Kalamazoo*  
B.S.  
Baseball; Intramural  
Basketball; Ts'ai Lun



**Donald Harbron**  
*Hamilton, Ohio*  
B.S.  
Ts'ai Lun



**Richard Hagie**  
*Kalamazoo*  
B.B.A.  
Sigma Tau Chi



**David A. Harrington**  
*Orchard Lake*  
B.A.



**Madonna Harrington**  
*Chicago, Illinois*  
B.A.  
R.H.A.; Vice-President,  
Water Sprites; Dorm  
Council

**Judy Harris**  
*Kalamazoo*

B.S.  
Student Council; ΑΣΑ  
**Robert C. Harris**  
*Rockford*  
B.A.



**Vyda M. Harris**  
*Grosse Pointe Woods*  
B.A.



**William C. Harter**  
*Kalamazoo*  
B.A.



**Sylvajean Hauch**  
*St. Joseph*  
B.S.  
Theater; Psychology  
Club; Dorm Officer;  
A.W.S.



**Nancy Hay**  
*Birmingham*  
B.S.  
Gamma Delta; ΑΟΠ



**Mary Jane Haynes**  
*Benton Harbor*  
Secretarial Certificate



**William O. Haynes**  
*Kalamazoo*  
B.S.  
Sigma Tau Chi; F.T.A.



**James D. Hedberg**  
*Grand Rapids*  
B.S.  
Baseball; TKE



**Robert G. Hegedus**  
*South Bend, Indiana*  
B.A.



**Donald Heidt**  
*South Lyon*  
B.S.  
Gamma Delta; Industrial  
Arts Association; Circle  
K Club



**Richard Heiser**  
*Kalamazoo*  
B.S.  
Intercollegiate Debate;  
Sigma Alpha Tau; Tau  
Kappa Alpha; WIDR







**Janice Helzer**  
*Maybee*

Secretarial Certificate  
Sigma Tau Chi;  
University Singers;  
A.W.S.

**Judy Henderson**  
*Kalamazoo*

B.A.  
AXΩ; French Club;  
Newman Club

**Kay Henderson**  
*Albion*

B.A.  
AXΩ

**Carol Hendricks**  
*Chicago, Illinois*

B.S.  
Phi Epsilon; Gamma  
Delta

**Nancy Hepler**  
*Quincy*

Secretarial Certificate  
Inter-Varsity Christian  
Fellowship

**Charles Robert Herman**  
*Kalamazoo*

General Degree

**Donald Hermanson**  
*Muskegon*

B.B.A.  
S.A.M.

**William Hestwood**  
*Detroit*

B.A.  
Football; ΔΣΦ; Inter-  
Fraternity Council;  
Student Council

**Danielle Hibbitts**  
*Byron Center*

State Limited  
Certificate  
Inter-Varsity Christian  
Fellowship

**Sandra Hicks**  
*Kalamazoo*

B.A.

**Kathryn Hildebrand**  
*East Lansing*

B.B.A.  
ΣΚ; Water Sprites

**Richard E. Hill**  
*Colon*

B.S.  
Band; Pre-Med Club;  
Pi Gamma Mu

**Sue Ellen Himes**  
*Kalamazoo*

B.B.A.  
ΩΧΤ

**Victor E. Hinkel**  
*Watervliet*

B.B.A.  
Alpha Kappa Psi

**Donna Mae Hinkley**  
*Muskegon*

B.A.  
Inter-Varsity Christian  
Fellowship; Home  
Economics Club; ΘΥ

**Jerry Dale Hoag**  
*Grand Rapids*

B.A.

**Neil K. Hoag**  
*South Haven*

B.S.  
Epsilon Pi Tau;  
Industrial Arts  
Association

**Veda Jo Hodge**  
*South Haven*

Secretarial Certificate

**Burton C. Hodges**  
*Battle Creek*

B.S.  
Frosh Basketball and  
Track

**Allen Hof**  
*Ludington*

B.A.  
Vice-President, Pi  
Gamma Mu

**John Hoffman**  
*Allegan*

B.A.  
ΘΞ; Men's Union

**Nancy Clare Hoffman**  
*Detroit*

Secretarial Certificate

**Sherrie Hoffman**  
*Wilmette*

B.A.

**J. Arden Holiday**  
*Harbor Springs*

B.B.A.  
President, ΘΞ; Inter-  
Fraternity Council;  
S.A.C.





**Ronald Holland**  
*Ionia*  
B.S.  
Assistant Athletic  
Trainer;  $\Theta\Xi$ ; Frosh  
Baseball; Staff Assistant

**Shirley J. Holsinger**  
*White Pigeon*  
State Limited  
Certificate

**Thomas Horn**  
*Paw Paw*  
B.S.  
Basketball; History  
Club

**Norman D. Hosking**  
*Detroit*  
B.B.A.  
Vice-President, Alpha  
Kappa Psi; S.A.M.

**Karen House**  
*Grand Rapids*  
B.A.  
F.T.A.; Gamma Delta;  
A.C.E.

**Jacqueline Ann Howard**  
*Battle Creek*  
2-Year Home-making  
Home Economics;  
A.W.S.

**Sandra Howard**  
*Bear Lake*  
B.S.  
 $\Omega\chi\tau$ ; A.C.E.

**Thomas F. Howard**  
*Alto*  
B.A.

**Robert P. Howe**  
*Kalamazoo*  
B.B.A.  
S.A.M.

**Fred E. Hoyt**  
*Kalamazoo*  
B.A.

**Norman Hradek**  
*Cleveland, Ohio*  
B.B.A.  
Baseball; "W" Club

**Valerie Hudson**  
*Coloma*  
B.A.  
Draper House Council;  
F.T.A.

**David Lee Huffman**  
*Orchard Lake*  
B.A.  
Vice-President, Art  
Club; F.T.A.; A.C.E.

**James R. Huggett**  
*Marshall*  
B.B.A.

**Judith N. Huggett**  
*Marshall*  
B.A.  
Kappa Delta Pi

**Mary Hull**  
*St. Johns*  
B.S.  
Occupational Therapy  
Club; Inter-Varsity  
Christian Fellowship

**Robert R. Humphrey**  
*Bay City*  
B.B.A.

**David H. Hurley**  
*Battle Creek*  
B.B.A.

**Jane Hyde**  
*Midland*  
Secretarial Certificate

**Raymond G. Ingram**  
*Forrest City, Arkansas*  
B.A.

**Gerald Inman**  
*Galesburg*  
B.S.

**Charles W. Jackson**  
*Chicago, Illinois*  
B.B.A.  
Treasurer,  $\Delta\chi$ ; Student  
Council Elections  
Board; Intramural  
Sports; Men's Glee Club

**Shirley M. Jardine**  
*Richmond*  
General Degree  
L.S.A.; YWCA; Pre-  
Med Club; A.W.S.;  
Judicial Board; Dorm  
President; Staff  
Assistant

**Malcolm Jersey**  
*Battle Creek*  
B.B.A.







Alice A. Johnson  
Downers' Grove,  
Illinois  
General Degree  
AOH

Clifford Johnson  
Muskegon  
B.B.A.  
Sigma Tau Chi

Evelyn Johnson  
South Haven  
B.A.  
GT; Student Council;  
Junior Class; Home  
Economics Club;  
A.C.E.; Modern Dance  
Club; Daisy Chain

J. Sue Johnson  
Paw Paw  
Retail Certificate

William W. Johnson  
Daggett  
B.S.

Jane L. Johnston  
Kalamazoo  
B.A.  
Kappa Phi

Lena M. Johnston  
Harbor Springs  
B.A.

Paula R. Johnston  
Escanaba  
B.A.

Joseph D. Jones  
Chicago, Illinois  
B.B.A.  
ΣΦΕ; S.A.M.; Men's  
Union

Phyllis Jorgensen  
Sheridan  
B.A.  
F.T.A.; A.C.E.

Louis Jorissen  
Muskegon  
B.S.  
President, F.T.A.; A.C.  
E.I.; Gamma Theta  
Upsilon; Newman Club

Larry S. Judd  
Battle Creek  
B.S.

Ronald Kammerer  
Chicago, Illinois  
B.B.A.  
Track; S.A.H.; "W"  
Club; Newman Club

Jane J. Kanellos  
Chicago, Illinois  
B.A.

Frank Karwoski  
Gaylord  
B.S.  
Baseball; Frosh  
Baseball; Men's  
Physical Education  
Club

Georgia E. Katis  
Flint  
Liberal Arts  
Psychology Club;  
Canterbury Club

William J. Kearney  
Albion  
B.A.

Ray Robert Keech  
Grand Rapids  
B.M.  
Band

Roy Keech  
Grand Rapids  
B.B.A.  
Alpha Kappa Psi

John J. Kenny  
Grand Rapids  
B.S.  
ΦΣΕ; Newman Club

Nina Lee Kennedy  
Grand Rapids  
B.A.  
French Club; A.W.S.;  
House Council

Sharron Kemp  
Coldwater  
B.A.  
Judicial Board; I.V.  
C.F.; House Council

Stanley Kelley  
Lowell  
B.A.

Julia Keiley  
Hillsdale  
B.A.





Kay A. Ketchum  
*Gobles*  
B.A.  
ΔΣΦ

Robert Kinning  
*Grand Rapids*  
B.B.A.  
President, ΔX; Inter-Fraternity Council; Pi Gamma Mu; History Club

James R. Kirby  
*Bangor*  
B.S.  
Pi Gamma Mu; History Club

Marilyn Kleiner  
*North Muskegon*  
B.A.  
R.H.A.; F.T.A.; Newman Club; Dorm Council

Joseph Kleinhans  
*Romeo*  
B.S.  
Baseball; Physical Education Club

Robert M. Klesert  
*Sturgis*  
B.A.  
Sigma Tau Chi; Varsity Band

Paul Klomprens  
*Holland*  
B.B.A.  
ΔT; S.A.M.

Victor L. Knapp  
*Hartford*  
B.B.A.

Elwood H. Knight  
*Grand Rapids*  
B.B.A.  
S.A.M.

Elaine B. Knope  
*Grosse Pointe*  
Secretarial Certificate

Charlene M. Koch  
*Ann Arbor*  
B.S.  
A.C.E.

John Kovac  
*Sturgis*  
B.A.  
I.R.C. Club

Grace J. Kovatch  
*Lincoln Park*  
B.A.  
Brown and Gold Fantasies; Theatre; International Students Club

George Kowalczyk  
*Hamtramck*  
B.S.  
ΔΣΦ

Suzanne C. Kraft  
*Muskegon*  
B.A.

Margaret Kramer  
*Otsego*  
B.S.  
Colophon Club

Ruth Louise Kramer  
*Whitehall*  
B.S.  
F.T.A.; W.A.S.

James L. Kraus  
*Mount Clemens*  
General Degree  
ΔΣΦ

Joyce H. Kreps  
*Lansing*  
B.S.  
Gamma Delta

Harold A. Krieger  
*Bridgman*  
B.S.  
Frosh Baseball; Ts'ai Lun Club

Pauline A. Krogman  
*Muskegon*  
B.A.  
President, Ernest Burnham Hall

Frances Kubik  
*Butler, Indiana*  
B.S.  
Occupational Therapy Club, Newman Club

John B. Kuhnigk  
*Cadillac*  
B.S.

Jason F. Kuipers  
*Zeeland*  
B.A.





**Robert W. Kurant**  
*Muskegon Heights*  
B.B.A.



**Marge Kuzowa**  
*Detroit*  
Retailing Certificate



**Joe Kwiatkowski**  
*Detroit*  
B.S.  
Football



**Otto W. Laabs**  
*South Haven*  
B.S.  
Pi Omega Pi, Sigma Tau Chi



**Ann Lamb**  
*Three Rivers*  
B.A.  
ΣK; Water Sprites;  
F.T.A.; A.C.E.



**Bill Lambright**  
*Tiffin, Ohio*  
B.B.A.  
ΔT; S.A.M.; Newman  
Club; Men's Union



**John Lamont**  
*Sturgis*  
B.A.  
Torch and Blade;  
Vandercook House  
Council



**Patricia Landino**  
*Grosse Pointe*  
B.A.  
ΑΧΩ; Kappa Delta Pi;  
Newman Club; A.C.E.I.



**J. Phillip Langdon**  
*Anchorage, Alaska*  
Electrical Technology



**William D. Lange**  
*St. Joseph*  
B.B.A.  
Treasurer, Lutheran  
Student Assembly;  
Gamma Delta



**Vincent W.  
LaPointe, Jr.**  
*Elkhart, Indiana*  
B.S.  
WMCR; Canterbury  
Club; National Forensic  
League



**Joyce Laudenslager**  
*Pittsford*  
State Limited  
Certificate  
F.T.A.; Treasurer,  
Country Life Club;  
House Council; Inter-  
Varsity Christian  
Fellowship

**Clarissa Lauffer**  
*Kent City*  
B.M.  
Sigma Alpha Iota; Band;  
Choir; Varsity Choir;  
Inter-Varsity Christian  
Fellowship



**George W. Lawton**  
*Kalamazoo*  
B.S.  
Ts'ai Lun



**Robert M. Lee**  
*Hartford*  
B.A.



**Kathryn Emma  
Leech**  
*Detroit*  
B.S.



**Harold Leep**  
*Shelbyville*  
B.S.  
Social Work Club



**James D. Lees**  
*Rochester*  
B.A.



**Miriam Leimer**  
*Kalamazoo*  
B.A.  
Cheerleader; Water  
Sprites; Student Council;  
ΑΧΩ; Kappa Delta Pi;  
Homecoming Court



**Theodore F.  
Lenhardt**  
*Coloma*  
B.A.  
Frosh Football and  
Basketball



**Patricia June LePard**  
*Imley City*  
B.S.  
Phi Epsilon; Y.W.C.A.



**Audrey L. Lewis**  
*Kalamazoo*  
Secretarial Certificate



**George E. Lewis, Jr.**  
*Battle Creek*  
B.S.  
Psychology Club



**Lynda Ann Lewis**  
*Detroit*  
B.B.A.  
Sigma Tau Chi; Newman  
Club; WIDR





Marilyn Jill Lewis  
*Battle Creek*  
State Limited  
Certificate  
Country Life Club



Mary Ann Lewis  
*Homer*  
B.A.  
Student Council, Kappa  
Phi



Aldyth Light  
*Sault Ste. Marie*  
B.A.  
A.C.E.; F. T.A.



Barbara-Jo Lillie  
*Cadillac*  
B.A.  
A.C.E.;  
ΣΣΣ



Nancy R. Lindeman  
*Grand Rapids*  
B.S.  
F.T.A.; A.C.E.; House  
Council



Jane Lindgren  
*Ravenna*  
B.M.  
ΣΣΣ; Women's Glee  
Club; Choir



Ronald Lodzinski  
*Muskegon Heights*  
B.S.  
Football; "W" Club;  
Physical Education Club



Mary Kate Long  
*Michigan City, Indiana*  
B.A.  
Water Sprites, Newman  
Club; F.T.A.



Robert Long  
*Ann Arbor*  
B.B.A.  
Football; ΔΣΦ; "W"  
Club



Roger Long  
*Flushing*  
B.B.A.  
Alpha Kappa Psi; Brown  
and Gold



Edward G. Longman  
*Battle Creek*  
B.S.



Robert E. Lorentz  
*Kalamazoo*  
B.A.

Sylvia Jean Lovat  
*Lincoln Park*  
B.S.  
A.C.E.; Dorm House  
Council



George W. Lubs  
*Stillwell, Indiana*  
B.B.A.  
ΔT; S.A.M., President



Barbara Lueders  
*Niles*  
B.A.  
Newman Club; A.C.E.



Donald K. Lukens  
*Detroit*  
B.S.  
Football; Track



Vivian J. Lyman  
*South Haven*  
B.A.



Ardyce Lyon  
*Eaton Rapids*  
B.S.  
AΣA; Chairman,  
Panhellenic Council;  
Arista



Kenneth Machata  
*Mount Prospect, Illinois*  
B.S.  
Alpha Phi Omega



Marlis Macholz  
*Milwaukee, Wisconsin*  
B.A.  
ΣΣΣ; Gamma Delta;  
A.C.E.



Janet MacKenzie  
*Detroit*  
B.A.  
Art Club; Kappa Delta  
Pi; F.T.A.



Garrard Macleod  
*Kalamazoo*  
B.A.  
Choir; WIDR; WMCR



Faithe Darlene  
Madsen  
*Parma*  
State Limited  
Certificate



George Maguire  
*Paw Paw*  
B.S.







**U. Harold Males**  
*Brooklyn, New York*  
B.A.  
Calliope; French Club;  
Hillel; Religious  
Council; Players

**Walter W. Maltman**  
*Kalamazoo*  
B.A.



**Jerrold W. Mathisen**  
*Benton Harbor*  
B.B.A.  
ΔΣΦ; Student Council;  
President, Junior Class;  
Intramural Sports

**Donald R. Matrone**  
*Battle Creek*  
B.A.



**Ann Marie Mansfield**  
*Muskegon Heights*  
B.S.  
ΑΣΑ; Sigma Alpha Iota

**James J. Marren**  
*Kalamazoo*  
B.B.A.

**Alice Matsuno**  
*Honolulu, Hawaii*  
B.S.

**Margaret Mazurek**  
*Scottville*  
B.S.  
F.T.A.; A.C.E.; Newman  
Club



**John B. Martell**  
*Saginaw*  
B.B.A.  
ΦΣΕ; Psychology Club;  
Sigma Tau Chi

**Joan Martens**  
*Vicksburg*  
General Degree  
University Singers;  
International Relations  
Club

**Shirley E. McGee**  
*Detroit*  
B.S.

**Christine McGlocklin**  
*Hastings*  
B.M.  
Inter-Varsity Christian  
Fellowship; University  
Choir; Siedschlag House  
Council; Women's Glee  
Club



**Claudia (McDonald) Martin**  
*Detroit*  
B.A.  
Western Wives

**Martha Martin**  
*Lawton*  
B.S.  
R.H.A.; A.C.E.; Speech  
Correction Club

**Scott A. McGovney**  
*DeWitt*  
B.S.

**Terry A. McKay**  
*Wayne*  
B.B.A.  
Men's Union; Intramural  
Football



**Maynard R. Martin, Jr.**  
*Buchanan*  
B.S.  
S.A.M.

**Thomas Martin**  
*Grand Rapids*  
B.B.A.  
Newman Club; S.A.M.

**Earl McKee**  
*Covert*  
B.S.  
KΑΨ

**Mary Louise McKeel**  
*Galesburg*  
Secretarial Certificate  
Sigma Tau Chi



**Charlotte Mason**  
*Berrien Springs*  
B.A.

**Nancy Mason**  
*Battle Creek*  
B.A.  
ΑΧΩ; Sigma Alpha Iota;  
Madrigal Singers;  
College Choir; Women's  
Glee Club; WIDR;  
Brown and Gold  
Fantasies

**Reta McLauchlin**  
*Dowagiac*  
B.S.  
A.W.S.; ΣΣΣ

**Moreen McLaughlin**  
*Schoolcraft*  
B.A.





**Paul McLaughlin**  
*Benton Harbor*  
B.B.A.  
Sigma Tau Chi



**Timothy M. McManus**  
*Kalamazoo*  
B.A.  
Pre-Med Club



**Raymond McNally**  
*Schoolcraft*  
B.S.



**Robert M. McNally**  
*Schoolcraft*  
B.A.



**Ronald McNally**  
*Schoolcraft*  
B.S.  
Industrial Arts Assoc.



**Patricia McNellis**  
*Paw Paw*  
B.A.  
Newman Club; A.C.E.;  
International Students  
Club



**Gerald C. McNew**  
*Allen Park*  
B.S.



**Lois Jean McNitt**  
*Niles*  
B.M.  
Orchestra; Band;  
Sigma Alpha Iota



**Lewis Meinert**  
*Montague*  
B.B.A.  
ΔT



**James Mervenne**  
*Grand Rapids*  
B.B.A.  
Omega Tau Omega



**Shirley Ann Meyer**  
*Grand Rapids*  
Secretarial Certificate  
Inter-Varsity Christian  
Fellowship



**Aaron Lee Middleton**  
*Pontiac*  
B.S.  
Water Sprites

**Carolyn Mikula**  
*Manistee*

B.A.  
Newman Club; F.T.A.

**Alice M. Miller**  
*Wayne*

B.A.  
Pre-Med Club; Gamma  
Delta; German Club;  
R.H.A.

**Boyce Ronald Miller**  
*Grand Rapids*

B.S.  
Student Council

**Charles D. Miller**  
*Kalamazoo*

B.A.  
ΔT; I.F.C.

**Gene Miller**  
*Paw Paw*

B.S.  
ΣΦΕ; Inter-Fraternity  
Council

**John C. Miller**  
*Battle Creek*

B.A.  
Tau Kappa Epsilon;  
Student Council

**Mary Lou Miller**  
*Detroit*

Secretarial Certificate

**Richard W. Miller**  
*Kalamazoo*

B.B.A.  
S.A.M.

**Suzanne Helen Miller**  
*Grand Rapids*

ΔZ; Phi Epsilon;  
Modern Dance Club

**Suzanne H. Miller**  
*Kalamazoo*

B.S.  
ΔZ; A.C.E.

**William A. Mills**  
*Kalamazoo*

General Degree  
TKE; Men's Union

**John K. Milnes**  
*Coldwater*

B.B.A.  
Vice-President, ΔΣΦ;  
President, Men's Union  
Board; President,  
Omicron Delta Kappa;  
Greek Week Committee







Clyde E. Minor  
*Kalamazoo*  
B.S.

Fred Mischke  
*St. Joseph*  
B.B.A.  
Alpha Kappa Psi

Kathleen Mischke  
*Baroda*  
B.S.  
Alpha Kappa Psi  
Wives; Western Wives;  
Gamma Delta

Jim Mitchener  
*Kawkawlin*  
B.B.A.

Jo Ann Moote  
*Cadillac*  
B.S.  
A.C.E.I.; F.T.A.

William Monaghan  
*Dowagiac*  
B.B.A.  
S.A.M.



Jan S. Monningh  
*Ionia*  
B.A.  
Pershing Rifles;  
Torch and Blade



Carl B. Montgomery  
*Detroit*  
B.B.A.



Robert A. Moody  
*Kalamazoo*  
B.A.



Edmund Morelli  
*Iron Mountain*  
B.S.  
Epsilon Pi Tau;  
Kappa Delta Pi



Marvin D. Morris  
*Plainwell*  
B.A.



Joyce Morrow  
*Dowagiac*  
B.A.  
Kappa Phi; R.H.A.;  
A.C.E.

Robert C. Morsink  
*Grand Rapids*  
B.S.  
Sigma Alpha Tau;  
Tau Kappa Alpha;  
Men's Debate Team;  
Sky Broncos

Richard A. Morton  
*Kalamazoo*  
B.B.S.  
ROTC Drill Team

Nancy R. Mosier  
*Detroit*  
B.S.  
Treasurer, Social Work  
Club

John J. Motley III  
*Battle Creek*  
B.S.  
Men's Union; ΔX

Eleanor Mouw  
*Holland*  
State Limited  
Certificate  
Country Life Club;  
Inter-Varsity Christian  
Fellowship

Archie Mow  
*Sturgis*  
B.S.  
Alpha Phi Omega

Marilyn Moyer  
*Vicksburg*  
B.S.  
Band; Kappa Delta  
Pi; Phi Epsilon

Ward B. Mulvaney  
*Battle Creek*  
B.B.A.

Wilson E. Munn  
*Plainwell*  
B.S.

Bernard P. Munson  
*Constantine*  
B.S.  
National Business  
Education Ass'n;  
Michigan Business  
Education Ass'n;  
Physical Education  
Club; F.T.A.

Gloyce Murphy  
*St. Joseph*  
B.S.  
A.C.E.

Robert G.  
Musselman  
*Kalamazoo*  
B.A.





Eleanor Nash  
*Benton Harbor*  
B.A.  
Kappa Delta Pi;  
F.T.A.; French Club



Jo Ann Nederlof  
*Huntington Woods*  
B.S.  
ΔZ



Fae Marie Neidlinger  
*Berrien Springs*  
B.A.  
President, ΔZ;  
Recording Secretary,  
A.W.S.; Kappa Delta Pi



Beverly Neil  
*Grand Rapids*  
B.A.  
A.C.E.I.; F.T.A.



Mary Ellen Neis  
*Muskegon Heights*  
B.A.  
Women's Debate;  
Gamma Delta;  
Dorm Council



Glenn W. Nelson  
*Three Oaks*  
B.A.



Mary C. Nelson  
*Kalamazoo*  
Retailing Certificate



Patricia A. Nelson  
*Grosse Point Woods*  
B.S.  
Tennis



Ralph C. Nelson  
*South Haven*  
B.B.A.  
ΣΦΕ; Intramurals



Jean M. Nemethy  
*St. Joseph*  
B.S.  
A.C.E.; Dorm House  
Council



Suzanne Frances  
Newton  
*Grosse Pointe*  
Secretarial Certificate  
ΣK



Fred W. Nichols  
*Coldwater*  
B.S.  
ΔX; Torch and Blade  
ΣK

William A. Nichols  
*Benton Harbor*  
B.B.A.  
ΔX

May L. Nicholson  
*Kalamazoo*  
B.S.

Greta Nille  
B.S.  
*Grand Rapids*  
Gamma Delta;  
Occupational Therapy  
Club; House Council

Bonnie Lee Nitz  
*Baroda*  
B.S.  
Sigma Tau Chi;  
Lutheran Student  
Association; F.T.A.

Gordon Noack  
*Benton Harbor*  
B.B.A.  
Sigma Tau Chi

Bonnie Noorman  
*Grand Rapids*  
B.S.  
Freshman and Soph-  
omore Class Secretary;  
Student Council;  
A.C.E.; Phi Epsilon;  
Girls' Tennis Team

Rober J. Norcross  
*Kalamazoo*  
B.A.

Sally North  
B.A.  
House Council

Karen L. Nuttall  
*Essexville*  
B.A.

Judith E. Nykamp  
*Hamilton*  
State Limited  
Certificate  
Country Life Club;  
Geneva Club; Inter-  
Varsity Christian  
Fellowship

Frank J. Obey  
*Newberry*  
B.B.A.  
Sigma Tau Chi

Elizabeth Burns  
O'Dell  
*Three Rivers*  
B.S.  
Kappa Phi; Social  
Work Club





Walter A. Ogorek  
*Summit Hill, Penn.*  
B.A.



Beverly Olson  
*Grand Rapids*  
B.S.  
ΔZ; Student Council;  
Davis House Council;  
Modern Dance Club;  
Phi Epsilon



Larry H. Olson  
*Muskegon Heights*  
B.A.  
President, Student  
Council; Men's Union;  
Pershing Rifles; Uni-  
versity Choir; Pres-  
ident, Young Demo-  
crats; Treasurer, Stu-  
dent Council; Brown  
and Gold Fantasies;  
Athletic Board; Home-  
coming Co-Chairman;  
S.A.C.; Dorm Council



Richard E. Ort  
*Elkhart, Indiana*  
B.A.



Eileen Oswald  
*Battle Creek*  
B.A.  
French Club



James H. Owens  
*Saginaw*  
B.A.



Robert M. Pabreza  
*Edwardsburg*  
B.B.A.  
Alpha Kappa Psi;  
Brown and Gold



Jack E. Pace  
*Kalamazoo*  
B.A.



Diane Patricia  
Packard  
*Grand Rapids*  
B.A.  
A.C.E.I.



Jack L. Pagel  
*Battle Creek*  
B.B.A.  
ΔX



Janis Palmiter  
*Kalamazoo*  
B.B.A.  
Secretary, Student  
Council



Jean Marie Panzl  
*Muskegon Heights*  
B.A.  
International Students  
Club; German Club;  
Young Democrats;  
Kappa Delta Pi;  
Pi Omega Pi

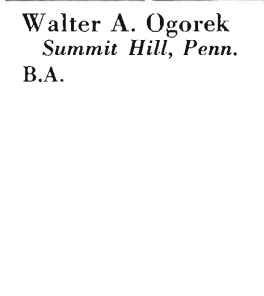

Patricia A. Paquin  
*Fennville*  
B.A.

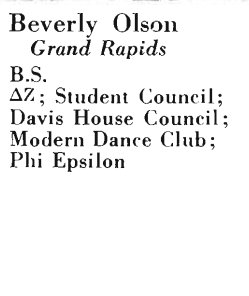

Ozzie Parks  
*Wayland*  
B.S.

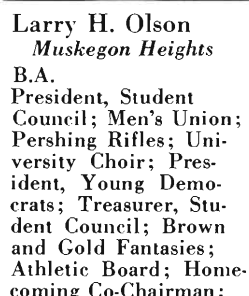

Raymond Gordon  
Parks  
B.B.A.

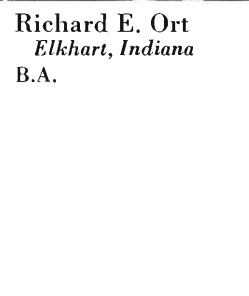

Robert Partak  
*Smyrna*  
B.S.  
Sigma Alpha Tau;  
S.A.M.

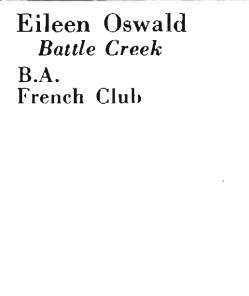

William M. Patmos  
*Kalamazoo*  
B.S.  
Amateur Radio Club

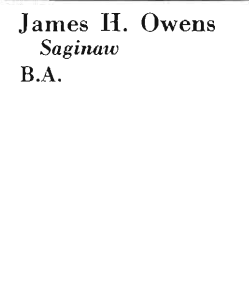

Robert R.  
Pattengale  
*Buchanan*  
B.M.  
Band; Choir;  
Phi Mu Alpha Sinfonia

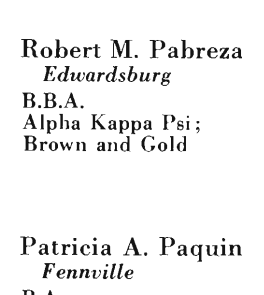

Eugene Paulson  
*Muskegon*  
B.S.  
Vice-President

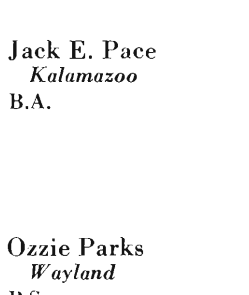

Frank G. Paukowitz  
*St. Joseph*  
B.A.

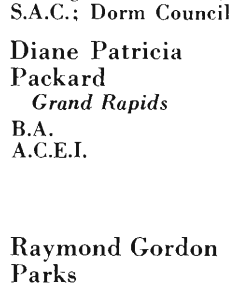

Robert G. Payne  
*Keego Harbor*  
B.A.

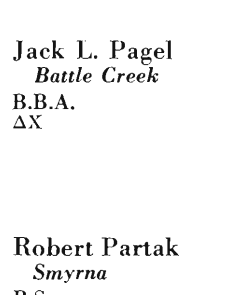

Glenda Jean Peck  
*Dowagiac*  
B.A.  
Colophon Club;  
French Club

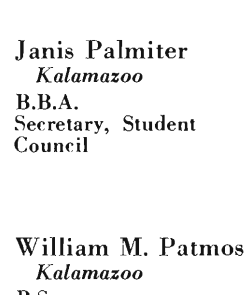

Elaine Perry  
*Plainwell*  
B.A.  
Inter-Varsity  
Christian Fellowship

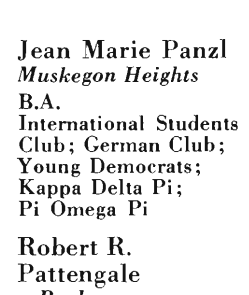

Dwight Person  
*Chicago, Illinois*  
B.B.A.



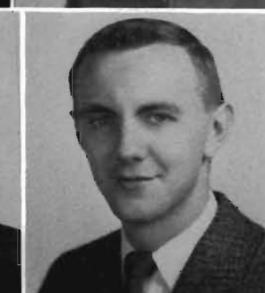

**Jerome Lee Petersen**  
*South Bend, Indiana*  
B.B.A.  
Alpha Kappa Psi;  
Sigma Theta Epsilon;  
Circle K Club; Men's  
Union; Wesley  
Foundation  
**Gary W. Pierce**  
*Bloomington*  
B.A.  
ROTC Drill Team

**Robert Harold Peterson**  
*Escanaba*  
B.S.  
Lutheran Student  
Ass'n; ΔX; Men's  
Student Court Recorder

**Yolanda Mary Petho**  
*Marysville*  
B.A.  
F.T.A.; Newman Club

**Earl J. Phillips**  
*Detroit*  
B.S.

**Wesley K. Phillips**  
*Grand Rapids*  
B.S.

**Bette Pierce**  
*Comstock Park*  
B.A.  
A.W.S.

**Thomas A. Pische**  
*Kalamazoo*  
B.S.  
S.A.M

**Marian Pitman**  
*Kalamazoo*  
B.S.

**Carol Plakke**  
*Holland*  
B.S.  
ΘΤ; A.C.E.;  
Panhellenic

**Gary Pleyte**  
*Kalamazoo*  
B.S.

**Donald Paul Pobada**  
*South Haven*  
B.S.  
Football; Basketball;  
Physical Education  
Club; Pi Gamma Mu

**Polly Cooper Post**  
*Spring Lake*  
B.A.  
A.C.E.I.;  
Canterbury Club

**Kenneth L. Pontins**  
*Muskegon*  
B.A.

**Eloise Marie Potter**  
*Galien*  
B.A.  
International Club;  
Inter-Varsity Christian  
Fellowship; A.C.E.

**Everett L. Potts, Jr.**  
*Hamilton, Ohio*  
B.S.  
Men's Glee Club;  
German Club; Gamma  
Delta; Ts'ai Lun;  
American Chemical  
Society

**Roberta Poynter**  
*Homer*  
B.A.  
Brown and Gold; Inter-  
Varsity Christian  
Fellowship; Colophon  
Club

**Larry Provancher**  
*Menominee*  
B.S.

**Frank A. Pulte**  
*Grand Rapids*  
B.A.

**Alan Quick**  
*Marshall*  
B.A.  
Vice-President, Men's  
Union; ΔX; Student  
Council; Henry Hall  
Council; Sigma Tau  
Chi; President,  
Sophomore Class;  
Canterbury Club

**Daniel B. Quick**  
*Detroit*  
B.A.

**Pearl Raak**  
*Holland*  
B.A.  
Women's Debate;  
House Council;  
Country Life Club;  
Inter-Varsity Christian  
Fellowship

**William R. Rafferty**  
*Schoolcraft*  
B.S.

**Richard D. Ram**  
*Detroit*  
B.S.  
Industrial Arts Club

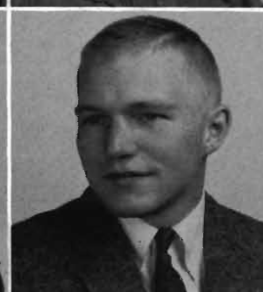





Arlene D. Ramsey  
*Detroit*  
B.S.  
ΣK; R.H.A.; Dorm  
Council; A.C.E.; Gamma  
Delta; Panhellenic  
Council



Marguerite Ramthun  
*Montague*  
B.S.  
Gamma Delta;  
Occupational Therapy  
Club



Pat Randolph  
*Huntington Woods*  
Secretarial Certificate  
Inter-Varsity Christian  
Fellowship; Water  
Sprites



Betty A. Rasmussen  
*Dowagiac*  
B.A.



Robert Louis  
Redmond  
*Kalamazoo*  
B.A.



Nancy (Davis) Reed  
*Saline*  
ΑΣ Α; R.H.A.; Davis  
Hall House Council



Nancy Lee Reed  
*St Joseph*  
B.S.  
F.T.A.; Homecoming  
Queen of 1957



Peter M. Rhein  
*Tecumseh*  
Industrial Electronics



Margo M. Reynolds  
*Traverse City*  
B.A.  
ΣΣΣ; Sigma Alpha Iota



Alice Rice  
*Fraser*  
B.A.



Robert H. Riddle  
*Kalamazoo*  
B.B.A.  
Sigma Tau Chi



Eileen Ridolph  
*Cadillac*  
Secretarial Certificate  
ΣΣΣ; Band

Carolyn M. Rieger  
*Monroe*  
B.A.



Patti Lu Riley  
*Benton Harbor*  
B.A.  
Theatre; Speech  
Correction Club



Lawrence J. Ritchie  
*Wyandotte*  
B.A.



Ann Robbins  
*Kalamazoo*  
B.S.  
French Club; ΩΧΤ;  
Newman Club



David A. Robertson  
*Kalamazoo*  
B.A.



Jane Rohey  
*Detroit*  
B.S.  
Modern Dance Club;  
Phi Epsilon



Anthony J. Rocchio  
*Saginaw*  
B.B.A.  
Alpha Kappa Psi  
Linda O. Rockwell  
*Grand Rapids*  
B.S.



Harry J. Roe  
*Pickford*  
B.A.



Patricia Ann Ronan  
*St. Joseph*  
B.S.  
Newman Club; Corres-  
ponding Secretary, ΑΧΩ;  
A.C.E.; Treasurer,  
Sophomore Class



Billy J. Rose  
*Pontiac*  
B.S.  
Epsilon Pi Tau



Jane E. Ross  
*Sturgis*  
Secretarial Certificate





Roselene Rose  
*Grand Rapids*  
B.A.  
Kappa Phi; A.C.E.



Shirley Lynn Rose  
*Wawaka, Indiana*  
B.A.  
A.C.E.I.; Inter-Varsity  
Christian Fellowship;  
F.T.A.; International  
Club



Kenneth J. Roselli  
*Chicago, Illinois*  
B.B.A.  
Basketball; Baseball



Robert Edward  
Rosinski  
*Detroit*  
B.S.  
ΦΣΕ; Sigma Alpha Tau;  
Inter-Fraternity Council



Charles Rossi  
*Little Rock, Arkansas*  
B.B.A.  
Newman Club



Maribel Rummel  
*Birmingham*  
B.A.  
Ski Club; House  
Council; A.W.S.



Dolores M. Russell  
*Kalamazoo*  
B.S.  
Newman Club



Marcia Rutkoskey  
*Grand Rapids*  
B.S.  
F.T.A.; A.C.E.



Joan Ryno  
*Gobles*  
B.S.  
Home Economics Club



Elsie B. Saba  
*Flint*  
B.A.



Geoge Sage  
*Gobles*  
B.S.



Robert D. St.  
Gordon  
*Jackson*  
B.S.  
ΔΧ; Physical  
Education Club

Janet Sampson  
*Muskegon Heights*  
B.S.  
ΣΚ

Norma Jean Samson  
*Albion*  
Secretarial Certificate



Dolores Davis  
Sanford  
*Battle Creek*  
B.A.  
French Club; University  
Choir; Inter-Varsity  
Christian Fellowship



John O. Saurer  
*Charlotte*  
B.B.A.  
Psychology Club;  
S.A.M



John L. Sauve  
*Bay City*  
B.B.A.



Judith Sauve  
*Bay City*  
B.A.  
Judicial Board



William R. Schafer  
*Kalamazoo*  
General  
Kappa Rho Sigma



Dorothy Schedler  
*Baroda*  
B.A.  
Newman Club;  
Spanish Club



Virgie C. Scheick  
*Monroe*  
B.A.  
Colophon Club;  
Gamma Delta



Arlene Schenk  
*Marshall*  
B.M.  
Sigma Alpha Iota;  
University Choir;  
University Band



William R. Schipper  
*Kalamazoo*  
B.A.



Edith Jean Schlueter  
*Augusta*  
B.S.  
Kappa Phi; F.T.A.





Ernest Schoff  
*LaPorte, Indiana*  
B.B.A.  
Zeta Delta Epsilon;  
Western Vets' Club



Gretchen Lee  
Schroeder  
*Grosse Pointe*  
B.A.



Leonard Schmidt  
*Crown Point, Ind.*  
B.B.A.  
"W" Club; Football;  
Newman Club



Frank Schubert  
*Manistee*  
B.S.  
Epsilon Pi Tau;  
Industrial Arts Ass'n;  
Physical Education  
Club



Gerald F. Schultz  
*Detroit*  
B.B.A.  
ΔT; Inter-Fraternity  
Council



Jane Schuring  
*Kalamazoo*  
Secretarial Certificate



Roger K. Sexton  
*Mattawan*  
B.S.



Irving Shapiro  
*Bayonne, New Jersey*  
B.S.  
Vice-President, Hillel;  
Corresponding Sec-  
retary, Speech  
Correction Club



Karl Sharkey  
*Niles*  
B.A.  
Industrial Arts Ass'n;  
ΔΣΦ



Robert C. Shaver  
*Grand Rapids*  
B.B.A.



Janet Shaw  
*Marcellus*  
B.A.  
President, A.W.S.;  
S.A.C.; Student  
Council; AΣA



Robert V. Shaw  
*Kalamazoo*  
B.B.A.  
TKE

Wanda Shearer  
*Schoolcraft*  
B.S.  
Home Economics  
Club; Kappa Phi

Katherine Shehan  
*Jackson*  
B.A.  
House Council;  
F.T.A.; A.C.E.

Mary C. Shelgren  
*Kalamazoo*  
B.A.

Dwight W. Shier  
*Otsego*  
B.B.A.  
Band

Joan Shimer  
*Watervliet*  
B.S.  
ΩΧΓ; Congregational  
Student Fellowship;  
Judicial Board;  
Off-Campus House  
Council; Campus  
Christian Fellowship

Jon Shoemaker  
*Dearborn*  
B.S.  
ΦΣΕ; Psychology Club

Arlene M. Shen  
*Kalamazoo*  
B.A.  
Home Economics Club;  
ΩΧΓ

Donald Shouls  
*Grand Rapids*  
B.B.A.  
Western Vets; Circle K  
Club; Sigma Tau Chi;  
S.A.M.

Ray Sikkenga  
*Dowagiac*  
B.S.  
Sigma Theta Epsilon;  
Wesley Foundation;  
University Choir;  
Men's Glee Club

Nellie Lou Simmons  
*Imlay City*  
B.A.  
ΣΣΣ; Greek Week  
Co-chairman;  
Pi Gamma Mu

Howard Arthur  
Simonson  
*Whitehall*  
B.A.  
Dramatics; Glee Club;  
F.T.A.

George O. Sinen  
*Muskegon*  
B.B.A.





**Robert F. Sittig**  
*Three Oaks*  
B.A.  
Young Republicans

**Peggy Skabo**  
*Coldwater*  
B.A.  
Inter-Varsity Christian Fellowship; Arista; Dorm President; Women's Glee Club; Kappa Delta Pi; Gamma Theta Upsilon; S.A.C.; Debate; Band

**Valerie Slade**  
*(Hurni)*  
*New Orleans, La.*  
B.S.  
ΣK; Sigma Tau Chi

**Lester J. Slagh**  
*Zeeland*  
B.S.

**James Slis**  
*Kalamazoo*  
B.S.  
President, TKE; Inter-Fraternity Council; Boosters Club

**Pauline Sloznik**  
*Grand Haven*  
Secretarial Certificate

**Kerry Smalla**  
*Otsego*  
B.S.  
Treasurer, Epsilon Pi Tau; Industrial Arts Association

**Kenneth Dale Smith**  
*Kalamazoo*  
B.S.  
Ts'ai Lun

**Mary Ann Smith**  
*Bay City*  
B.A.  
Alpha Beta Alpha

**Patricia Ann Smith**  
*Battle Creek*  
B.A.  
Kappa Phi; A.W.S.; Wesley Foundation; Spanish Club

**Richard L. Smith**  
*Kalamazoo*  
B.S.

**William W. Smith**  
*Port Huron*  
B.S.  
ΦΣΕ; Sigma Alpha Tau; Sky Broncos

**Carol Sober**  
*Decatur, Illinois*  
B.S.  
Student Council; Dorm Council; Water Sprites

**Richard Sosnowski**  
*Hamtramck*  
B.S.  
ΔΣΦ; "W" Club; Student Council; Baseball; Football

**Ann Southerton**  
*Kalamazoo*  
B.S.

**Theodore E. Sovern**  
*Battle Creek*  
B.B.A.

**Ronald Spaeth**  
*Grand Rapids*  
B.A.  
Spanish Club

**Norman Spahr**  
*Pittsford*  
B.S.

**Carol E. Stafford**  
*Richland*  
B.S.  
Country Life Club

**Vivian Standifer**  
*Grosse Pointe*  
B.S.  
ΘΤ; F.T.A.

**Donald L. Starkey**  
*Battle Creek*  
B.B.A.  
ΔΧ

**Gerald A. Starkey**  
*Mount Clemens*  
General Degree  
ΔΤ

**Paul S. Stavrakos**  
*Warren*  
B.S.  
Basketball

**Barbara Ann Steele**  
*South Haven*  
Secretarial Certificate





Duane C. Steele  
*Lake Odessa*  
B.A.  
Kappa Rho Sigma



Carol Steepleton  
*Lawrence*  
B.A.  
Theatre



Jo Ellen Stewart  
*Augusta*  
B.A.



Donald J. Stifler  
*Dearborn*  
B.B.A.  
ΦΣΕ



Joann Stollsteimer  
*Ann Arbor*  
B.S.  
ΣΚ; Water Sprites;  
Phi Epsilon; Dorm  
Officer



Dawn Stone  
*Berrien Springs*  
B.A.  
ΑΣΑ; Water Sprites



Jerry F. Stone  
*Hammond, Indiana*  
B.B.A.



Marilyn Stoner  
*Jones*  
B.S.  
Home Economics Club



Marion J. Stoner  
*Buchanan*  
B.A.  
Gamma Theta Upsilon;  
International Club



Dolores Stora  
*Wayland*  
Secretarial Certificate  
Newman Club;  
Sigma Tau Chi;  
Young Democrats



Jeanne A. Straight  
*Lansing*  
B.S.  
ΑΟΠ; A.W.S.;  
Secretary, Junior Class



Fred L. Strong  
*Muskegon Heights*  
B.B.A.  
ΔΧ; Student Council  
Auditor; Torch and  
Blade

Earl M. Strycker  
*Goshen, Indiana*  
Certificate  
S.A.M.



Frederick Thomas  
Stuit  
*Grand Rapids*  
B.A.

Ken Sugamoto  
*Brighton*  
B.B.S.  
Dorm Council



Stephen E. Suhr  
*South Haven*  
B.A.  
Alpha Phi Omega;  
Student Council;  
Homecoming Com.

Beverly Suit  
*Bad Axe*  
B.A.



French Club;  
Lutheran Student  
Association

Willard Sweeris  
*Grand Rapids*  
B.S.

James Sylvester  
*Bay City*  
B.S.



ΔΣΦ; Men's Union;  
Student Council;  
Dorm Council

Joseph R. Szakas  
*Kalamazoo*  
B.A.  
Pi Gamma Mu

Edward  
Szczezanik, Jr.  
*Hamtramck*  
B.S.



Frosh Football

Marian Tanner  
*Flint*  
B.S.  
Home Economics Club

Barbara A. Taylor  
*Romeo*  
B.S.



University Band

Leland J. Taylor  
*Allegan*  
B.S.

B.S.  
Industrial Arts Club





**Thomas Taylor**  
*Kalamazoo*  
B.S.  
S.A.M.

**Sharon Teshka**  
*Northville*  
B.S.  
F.T.A.; A.C.E;  
International Club



**Douglas S. Thomasma**  
*Kalamazoo*  
B.A.  
ΣΦΕ



**Carol Thompson**  
*Royal Oak*  
Homemaking



**P. Geraldine Thompson**  
*Brimley*  
Secretarial Certificate  
Sigma Tau Chi



**Carol A. Thurston**  
*Niles*  
B.A.



**Edward J. Todd**  
*St. Joseph*  
B.A.



**Ted Todd**  
*Hillsdale*  
B.A.  
Frosh Baseball; Track



**Thomas H. Tompkins**  
*Kalamazoo*  
B.A.



**Evalyn Torrant**  
*Jackson*  
B.A.  
A.C.E.; University  
Singers



**Victor L. Towns**  
*Eaton Rapids*  
B.A.



**Gerald A. Trolz**  
*Manchester*  
B.A.  
ΔΣΦ

**Jerry Trowbridge**  
*Cadillac*  
B.S.  
Ski Club

**Jane Norton Trudell**  
*Marquette*  
B.S.  
Social Work Club



**Richard K. Truex**  
*Elkhart, Indiana*  
B.B.A.



**Norman Tubbs**  
*Ovid*  
B.B.A.  
S.A.M.; Psychology  
Club; Vice-President,  
Dorm; R.H.A.



**Lew Barton Tudor**  
*Grand Rapids*  
B.S.  
Epsilon Pi Tau; Men's  
Physical Education  
Club; Rifle Team;  
Michigan Industrial  
Arts Association



**Carole Turner**  
*Mendon*  
B.S.  
Speech Correction Club



**Kenneth Lee Tuttle**  
*Muskegon Heights*  
B.B.A.



**Nancy A. Ulvig**  
*Marinette, Wisconsin*  
Secretarial Certificate



**Mary Vandenberg**  
*Grand Haven*  
B.S.  
Phi Epsilon;  
Water Sprites



**Iris Vandenberg**  
*Holland*  
B.A.



**Sylvia Van Den Bos**  
*Kalamazoo*  
Secretarial Certificate



**Lawrence Vandenberg**  
*Holland*  
B.A.







**Kenneth J. Vandermolten**  
*South Haven*  
B.A.

**Theodore Vanderploeg**  
*Zeeland*  
B.S.  
Vets Club; Industrial Arts Ass'n;  $\Phi\Sigma\Xi$ ; Calvin Club

**Ray Vandersteen**  
*Grand Ledge*  
B.A.  
Men's Union Board; Student Court; Election Board;  $\Delta\Sigma\Phi$ ; Cross Country

**Robert J. Vander Veen**  
*Schoolcraft*  
B.S.  
Industrial Arts Ass'n.

**Robert Van Der Weele**  
*Kalamazoo*  
B.S.  
 $\Delta T$ ; Western Vets

**Gordon Lee Van Dusen**  
*Grand Rapids*  
B.B.A.  
University Band; S.A.M.; R.H.A.

**Adrian E. Van Dyke**  
*Kalamazoo*  
B.A.

**Marlene Van Hall**  
*Grand Haven*  
B.A.  
 $AX\Omega$ ; Kappa Delta Pi; F.T.A.; Newman Club; Players

**Lou Van Horn**  
*Orlando, Florida*  
B.M.  
Glee Club;  $\Sigma\Sigma\Sigma$

**Neil M. Van Loo**  
*Kalamazoo*  
B.S.

**Gene R. Van Rhee**  
*Zeeland*  
B.S.

**Martha Varney**  
*Pontiac*  
B.S.  
R.H.A.; Speech Correction Club; Treasurer, Dormitory

**Mary Viergever**  
*Grand Rapids*  
B.S.  
A.C.E.; F.T.A.; Phi Epsilon; Modern Dance Club

**Sharon Wall**  
*Muskegon*  
B.M.  
 $AO\Pi$ ; Sigma Alpha Iota; University Orchestra; Newman Club; Glee Club

**Richard Wall**  
B.A.

**Margaret Wallace**  
*Detroit*  
B.S.  
President, Arista; Vice-President,  $AX\Omega$ ; Women's Glee Club; Secretary, Draper Hall

**Thomas S. Wallis**  
*Saginaw*  
B.A.

**Daniel J. Walsh**  
*Nunica*  
B.A.  
 $\Delta X$

**Gary B. Walters**  
*Farmington*  
B.B.A.  
President, Student Council; Men's Union;  $\Delta X$

**Janice Ann Walters**  
*Holland*  
State Limited Certificate  
Country Life Club; Water Sprites

**Marcia Ann Walthers**  
*Otsego*  
B.M.  
Choir; Women's Glee Club; Madrigals; Sigma Alpha Iota; Brown and Gold Fantasies; Players; Auxiliary Band

**John Wardle**  
*Grosse Pointe*  
General  
Cross Country; Track;  $\Delta\Sigma\Phi$

**Raymond Wardell**  
*Pottsville*  
B.S.  
Vets Club;  $\Sigma TT$

**Robert N. Warren**  
*Battle Creek*  
B.A.





**Gary Waterkamp**  
*Grand Rapids*  
B.S.



**William Waun**  
*Richmond*  
B.S.  
Basketball; Baseball;  
"W" Club



**Judy Weisgerber**  
*Hillsdale*  
B.S.  
President, Davis Hall;  
Treasurer, AXΩ; House  
Council; A.W.S.;  
Judicial Board;  
Secretary, Arista;  
F.T.A.; Sigma Tau Chi;  
Pi Omega Pi; Newman  
Club; Daisy Chain



**Norma Weishaupt**  
*New Buffalo*  
Secretarial Certificate



**Betsy Welch**  
*Mattawan*  
B.S.  
Home Economics Club



**Leo J. Welling, Jr.**  
*Galesburg*  
B.S.  
Ts'ai Lun  
Newman Club



**Marie Westenhiser**  
*Kalamazoo*  
Secretarial Certificate ...  
Sigma Tau Chi



**Richard V. Weson**  
*Kalamazoo*  
B.S.



**Mary E. Weyer**  
*Dearborn*  
B.S.  
Kappa Phi; Home  
Economics Club;  
Wesley Foundation



**Gloria Whalen**  
*Covert*  
B.S.  
ΔΣΘ; Modern Dance  
Club; Christian Science  
Organization; Greek  
Week Committee



**Edward W.  
Wheeler, Jr.**  
*Sturgis*  
B.S.  
ROTC



**Lorraine Wheeler**  
*Hart*  
State Limited  
Certificate  
Country Life Club

**Ronald R. White**  
*Kalamazoo*  
General Degree  
University Band; Phi  
Mu Alpha Sinfonia

**Robert H. White**  
*Lawrence*  
B.B.A.  
Wesley Foundation;  
Sigma Tau Chi

**Elmer F. Whitfield**  
*South Bend, Ind.*  
B.A.

**George G. Whitney**  
*Kalamazoo*  
B.S.  
Industrial Arts Ass'n

**Gerald Wilder**  
*Ionia*  
B.B.A.

**Marvin L. Winegar**  
*Rockford*  
B.S.  
Baseball; Physical  
Education Club; ΔX

**Clark J. Winner**  
*Detroit*  
B.S.

**Robert**  
*Winteringham*  
*Muskegon Heights*  
B.S.  
Intramural Football

**Gerald J. Wittbrodt**  
*Bay City*  
B.B.A.  
Alpha Kappa Psi

**Caryl Witters**  
*Kalamazoo*  
B.A.  
ΑΣΑ; French Club;  
Spanish Club

**Fred Wood**  
*Fenton*  
B.S.  
TKE; Golf Team

**Thomas I. Wood**  
*Kalamazoo*  
B.B.A.  
"W" Club; Swimming;  
Golf; Ski Club





Haynes Woolcott  
*Hartford*  
B.S.



Robert James  
Worline  
*Three Rivers*  
B.B.A.  
President, ΔΣΦ;  
Treasurer, Men's Union  
Board; Inter-Fraternity  
Council; Student  
Council



Maurice V. Wright  
*Kalamazoo*  
B.A.



John A. Wulf  
*Battle Creek*  
B.S.  
Sky Broncos



Henry Wurster  
*Detroit*  
B.S.  
Varsity Baseball;  
"W" Club



Shirley Wurster  
*Detroit*  
B.A.  
A.C.E.



Donald Yardley  
*Trenton*  
B.A.  
ΔX; Football; Physical  
Education Club



Ray Yharra  
*Albion*  
B.B.A.  
ΣΤΓ; Newman Club;  
S.A.M.



Peter G. Yealick  
*Detroit*  
B.A.



Don Yircott  
*Benton Harbor*  
B.B.A.  
Inter-Varsity  
Christian Fellowship



Larry L. Yoder  
*Goshen, Indiana*  
B.S.  
"W" Club; Tennis;  
Football



William Younggren  
*Battle Creek*  
B.B.A.

June E. Zack  
*Ravenna*  
State Limited Certificate  
ΣΣΣ

Annete Zeeff  
*Grand Rapids*

B.S.  
ΘΥ; Occupational  
Therapy Club;  
Geneva Club

Herbert Zeitter  
*Grand Rapids*  
B.S.

Michael J. Zeller  
*Battle Creek*  
International Students  
Club; Torch and Blade

Lee Zenoniani  
*Albion*

B.S.  
Epsilon Pi Tau

Karlyn Zick  
*Sodus*  
B.A.  
Secretary, Student  
Council; ΣΚ; Kappa  
Delta Pi; Pi Omega Pi

Barbara Zikan  
*Paw Paw*  
State Limited Certificate  
Rural Life Club

Richard W.  
Zimmerman  
*Manistee*  
B.S.  
Football; "W" Club

Donald Richard  
Zuidweg  
*Kalamazoo*  
B.B.A.  
Kalamazoo Accountants  
Association  
George T. Zullo  
*Great Neck, New York*  
B.S.  
ΦΣΕ

Frederick Hilliard  
Zwering  
*Three Rivers*  
B.B.A.  
Inter-Varsity  
Christian Fellowship  
B.S.





**dorms**

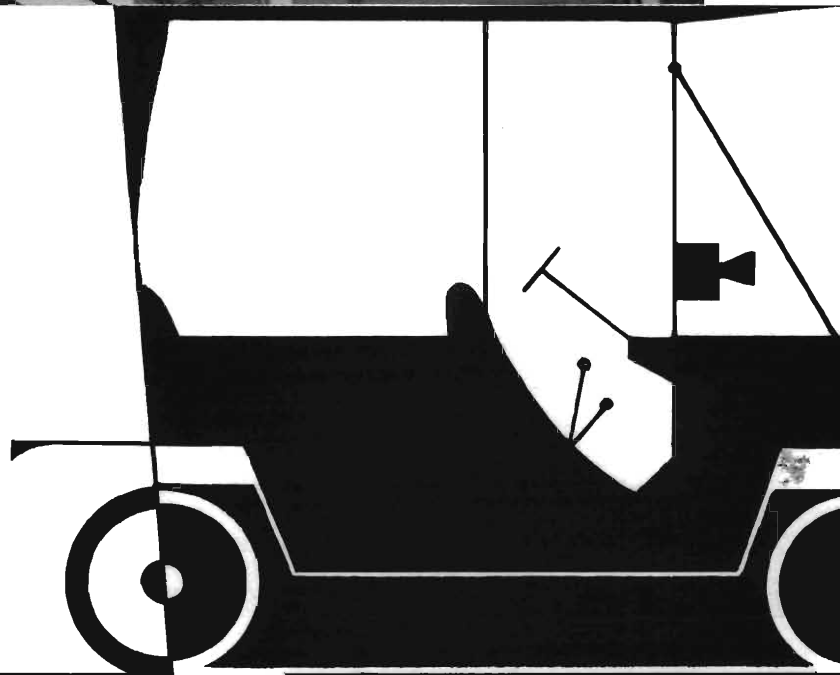

**undergraduates**





*Row 1*—Dorothy Anderson, Lucille Corwin, Thalia Bairas, Mitzi Smith, Marilou Hindert, Mrs. Helen Inman, Lola Haller, Judy Weisgerber, Mildred Januska, June Gosseaux, Nancy Shelby, Marilyn Seng. *Row 2*—Virginia Buettner, Julie Picken, MaryJo Chapin, Connie Claffey, Jan Young, Peggy Reasor, Connie Chase, Shiela Henderson, Jody Marshall, Cathy Parker, Carol Carstens, Joyce Remellard, Marcia Rutkoskey, Carol Dollinger, Diane Woszczynski, Linda Burr, Mary Lou Dubyak, Virginia Smith, Bea Thomas.

## ***Davis Hall***

Davis Hall as seen from Draper-Siedschlag



Davis Hall was dedicated in the fall of 1954 in the memory of Betha M. Davis, former Dean of Women. It is the home of 270 Western coeds. One of the many popular features of the hall is its arrangement of rooms which are study, bedroom and bath for every three girls.

Activities at Davis this year included: Freshman Week Party, Homecoming Display and Float, Open Houses, Exchange Dinners, Dad's Day, Pajama Parties, Skit Nights, Thanksgiving, Christmas and Easter Dinners with faculty guests, Secret Buddies at Christmas, Dorm Christmas Program, Party for children from Juvenile Home, Engaged and Married Girls' Tea, Davis-Zimmerman Formal, Mother's Day and other Teas, and Senior Dinner.

Officers for this year were: Judy Weisgerber, president; Julia Picken, first vice president; Kathy Parker, second vice president; Thalia Bairas, secretary; Mitzie Smith, treasurer. All were under the able guidance of our Director, Mrs. Helen Inman and Assistant Director, Miss Lola Haller.





Dorothy Anderson, Cathy Parker and Joyce Remellard gather together—a typical scene within the friendly halls of Davis.

Davis' choir meets for a songfest.





*Row 1—Carol Lynn Dorman, Marilyn Magnuson, Judy Olien, MaryAnn Juneman, Donna Chartier, Ann Taylor. Row 2—Judy Brown, Judy Brooks, Peg Wallace, Betty Tiggelman, Mrs. Yost, Betty Ash, Ursula Knop, Madonna Harrington, Louise LaMorre. Row 3—Iris Calvin, Shirley Rodell, Pat Bell, Joan McIntee, Peg Slater, Marilyn Case, Pearl Raak, Daryl Anderson, Ruth Martini, Gail Pede.*

## ***Draper Hall***



Draper Hall for women is located on the West Campus and shares the same roof as Siedschlag Hall. Dedicated in the fall of 1950 to the memory of Mrs. Blanche Draper, it serves as a home for over 350 girls.

Some of the activities sponsored by the girls include: the Draper-Siedschlag formal, open house, exchange dinners, pajama parties, faculty dinners, Thanksgiving and Christmas dinners, mixers and coffees.

Officers for the year were: Betty Ash, president; Ursula Knop, first vice president; Betty Tiggelman, second vice president; Peg Wallace, secretary; and Pat DeWeese, treasurer. Mrs. Lucille Chapman was the housemother and Miss Marilyn Case, her assistant.



The girls of Draper sometimes gather in the afternoon for a little songfest.

A familiar sight in the dorm, signing out after 7 p.m.



# Ernest Burnham Hall

Ernest Burnham Hall for Women shares the same roof as Smith Burnham Hall for Men. Dedicated in 1949 in honor of Ernest Burnham, one of the first instructors at Western and an outstanding figure in the History of Michigan's educational system, the hall houses almost 300 girls. Formerly a men's dormitory, it was converted in September into a Women's dormitory.

The girls in Ernest enjoy a full social calendar including exchange dinners with Smith Burnham and the other Men's dorms, the annual Christmas and Thanksgiving dinners, coffees, teas, pajama parties and with the help of their adjoining dorm, a Christmas party for under privileged children.

The task of directing the dorm for the first year was placed in the hands of Mr. and Mrs. Harry Hefner, assisted by Barbara Gaylor. Polly Krogman was elected president in September and the staff assistants were: Patricia Butler, Jane Smith, Shirley Lambka, Barbara Ritchie and Frances Ridolph.



E. Burnham Hall for Women

*Row 1, left to right—Mary Mueller, Pearl Card, Sue Kraft, Barbara Jackson, Mrs. Hefner, Miss Barbara Gaylor, Polly Krogman, Pat Butler, Jane Smith, Shirley Lambke. Row 2—Barbara Ritchie, Phyllis Root, Alice Miller, Sharon MacMillan, Marta Cromwell, Connie Holmes, Pat Howlett, Jo McDougall, Margaret Nacke, Jane Anderson, Vyda Mae Harris, Estella Stone, Danielle Hibbits, Pat Crosby, Mary Plummer, Dee Moulton, Frances Ridolph.*





The girls of Ernest prepare a skit for a dorm party.

Jim Kellogg and Polly Krogman help Santa bring joy to a group of children.







*Row 1—Sally Garrett, Judy Ryan, Ann Farnell. Row 2—Martha Varney, Marilyn Kleiner, Judy White, Jane Whitmore, Mrs. Chapman, Peg Skabo, Joyce Julian, Ruth Clark, Marge Anderson, Pat Dunn. Row 3—Jo Hanna, Bonnie Rush, Marlene Lazenby, Edith Kilbourn, Sharron Kemp, Pat Beer, Linda Slayton, Carolyn Sutton, Janet Papajani, Bev Bowers, Connie Herrala.*

#### Siedschlag Hall.



Traditions are important to the girls in Siedschlag Hall and one of the unique things about the Hall is its lasting traditions. The sleeping under the Christmas Tree in the lobby is one of these traditions, as is the signing of the recreation room posts by the seniors.

In addition to the traditions the girls enjoy the annual Thanksgiving and Christmas dinners, Easter Breakfast, exchange dinners, pajama parties and the Draper-Siedschlag formal.

Serving as president for the 1957-8 year was Peggy Skabo. She was aided by Ruth Clark, vice president; June Whitmore, secretary and Marge Anderson, treasurer. Joyce Julian assisted Mrs. Chapman as the resident director.



The girls of Siedschlag Hall are proud of Miss Lydia Siedschlag for whom their dorm is named. Here the girls entertain Miss Siedschlag at a tea.

## ***Siedschlag Hall***

The women of Siedschlag built this realistic mug as their effort in the Snow Sculpture contest during the snow carnival.

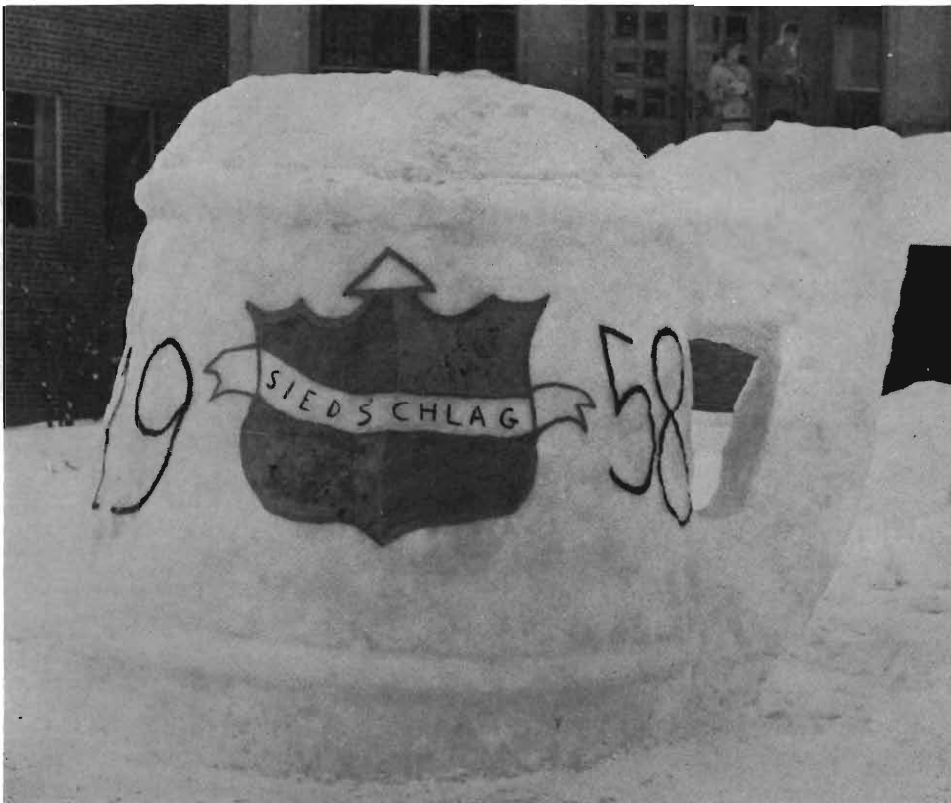



*Row 1*—Nancy Schack, Shirley Keidel, Vicky Hoover. *Row 2*—Jean Harper, Susan McBryant, Mary Brockheimer, Hazel Beckwith, Sylvajeane Hauch, Fran Danley, Janet Zilke, June Biek. *Row 3*—Mary Lynn Thompson, Delores Tillman, Connie Ann Stora, Betty Schipper, Marty Volker, Mrs. Edith Lake, Marie Forsgren, Janet Hehl, Dee Hagerty, Donna Shaffer.

## Spindler Hall

Our home away from home . . . this is Lavina Spindler Hall to the 200 girls that live here on the east campus under the skilled guidance of Mrs. Edith Lake, housemother, and Miss Marie Forsgren, assistant housemother.

Every girl shares in the many activities that are planned to make the year a rewarding one. Because of the warmth and friendship extended by Spindler's leaders, each girl is made to feel that she is an integral part of her college home.

Lavina Spindler Hall for Women, located on the East campus.



The year's activities included get-acquainted parties, punch bowls in the lobby for everyone, after-dinner coffees, and birthday and exchange dinners. We built a homecoming float and later opened our doors wide for "Flapper Daze," our Open House. We co-sponsored the R.H.A. "Halloween Hop." For our Thanksgiving Breakfast, we invited guests and ate sumptuous holiday meals. The year was coming to an end as we invited our dates to the Spring Formal and then bade our seniors farewell and best wishes at the Senior Farewell Dinner.

To represent Spindler in every phase of dorm life, the girls elected Hazel Beckwith, president; Sylvajeane Hauch, first vice-president; Mary Brockmeier, second vice-president; Janet Zilke, secretary; Fran Danley, treasurer; and Patti Lu Riley, publicity director.



Early in the morning, the senior women carolled through the halls to bring the Spindler Women to their traditional Christmas Breakfast with many guests.

One of the favorite pastimes in Spindler Hall is group singing. This group usually gathers around after supper for a moment's relaxation.





Senor Jones, honoray house father, helps Mrs. Hinkle inform the girls and boys that closing time is near.

The Women of Zimmerman Hall enjoy the pleasant surroundings of their home away from home. The dormitory, unlike other girl's dormitories, is separated into suites with four girls occupying each suite. The arrangement of the rooms is not the only thing the girls are proud of, for Zimmerman is proud of all their activities.

## **Zimmerman Hall**

The girls of Zimmerman prepare for the coming of St. Nick.





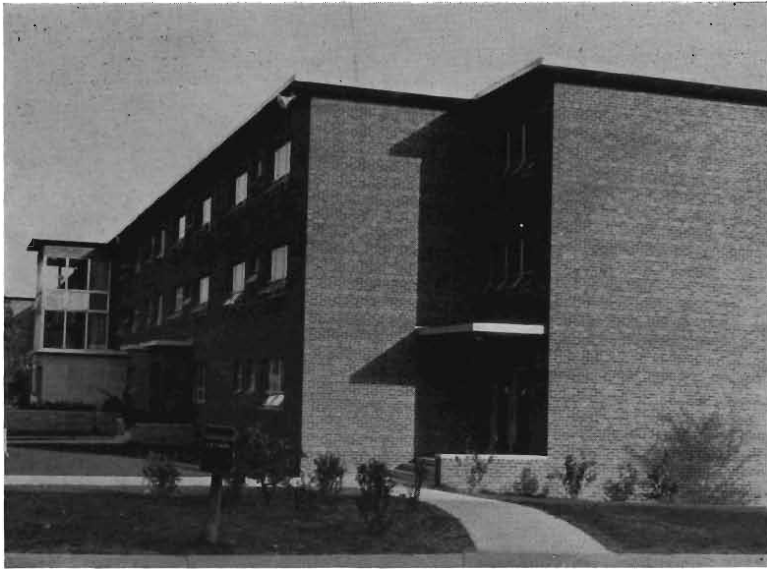

Zimmerman Hall for Women.

The girls like to get together at Christmas and decorate the tree, all join in building the homecoming display and float, and the whole atmosphere of the dorm is one of working and enjoying things together. At "Carnicus", the girls "bought" Senor Jones and for a week he was officially the House father of Zimmerman Hall. Mrs. Mabel Hinkle served as House mother and was assisted by an able staff of officers including Shirley Jardine, president; Jan Sanderson, vice-president; Ruth Schaaf, second vice president; Roberta Swanson, secretary and Barbara Ritchie, treasurer.

*Left to right, Row 1—Greta Nille, Bonnie Cooley, Margaret Cantalupo, Sue Bachi, Linda Duff, Aileen Hamamoto. Row 2—Doris Lezotte, Margaret Sessions, Janet Stark, Roberta Swanson, Janet Eanderson, Ruth Schaaf. Row 3—Phyllis Queen, Gail Greenless, Sandra Phillips, Sandra Judson. Row 4—Mary Bachman, Mary Fitzpatrick, Ann Shehan, Shirley Robinson, Joan Sarles, Pamela Durnell, Barbara Copland, Sally Markey, Frances Babcock, Delvin Reasonover, Alice Arning, Lois Ayres, Beatrice Simansky.*





Members of Ellsworth Dorm Council — *First Row* — Tom Nations, David Freeborn, Mel Stuit, Tom Carr, Tom Schmitz, Scott McGovner. *Second Row* — George Gentile, Gordon Noack, Frank Simons, Don Joslin, Mr. Homer Cox, Jim Saxton, Bob Kotecki, Bill Fitch, Phillip Fisher. *Third Row* — Walt Robinson, Don Dembsey, Bill Dok, Bill Vandrese, Rene Maurique, Ed Anerill, Larry Ternau, Herb Goetz, Larry Yoder, Bob Born, Tom Donavon, Hank Swiftney, Bill Woods, Bill Starkweather.

## Ellsworth Hall

Frank E. Ellsworth Hall for Men was dedicated last year as the first of the dorms in the University center project. Named after Frank E. Ellsworth, director of the Training School from 1916 to 1938, the men of Ellsworth try to live up to the high ideals that were the basic philosophy of their namesake.

Guided by Mr. and Mrs. Homer Cox the men participated in all school functions and demonstrated the fierce pride they have in their dorm and their dormmates. At Homecoming time their display showing the abundance of industry in Michigan captured the trophy for third place in the dorm division. This makes the second year in a row that their house display placed among the winners.

The cooperation of the Men at Ellsworth also shows through at the Athletic events around school, by the Ellsworth cheering section. In addition, the many intramural teams that originated in the Halls of Ellsworth showed the lively spirit of its occupants.

In addition to the regular activities Ellsworth Hall encourages the mixers, coffees, teas and exchange dinners by active participation in these events.

Mrs. Dorothy Cox, Cinda, and Mr. Homer Cox, the director and family.





The favorite time of Ellsworth is chow-time.

Tom Thompson, Carl Bragan, Ron Camera, Dave Bliss, Ed Averill and Bob Forde gather together for a bull session.





Smith Burnham Council. *Left to right, row 1*—Bob Michelini, Fred Sitkins, Bill Powell, Norman Tubbs, James Kellogg, Thomas Barber, Larry Olson, Gerald Henke, Archie Potter. *Row 2*—Francis Mellinger, Harold Ball, Jerry Morrison, Don Fraser, Jack Fox, Tom Rowley, Dick Goodman, John Carmody, G. E. Kortfelt, Ken Everett, Joseph Carollo, Paul Papranec, Jim Nieboer.

## Smith Burnham Hall

Dedicated in 1939, Smith Burnham Hall is a monument in honor of Professor Smith Burnham, L.L.D., fifty years a teacher, head of the History and Social Studies department from 1919 to 1939, outstanding citizen, valient champion of . . . righteousness, lover of young people and loyal churchman. The stature of this man offers the Men of Smith Burnham a proud tradition.

Smith Burnham Hall





Joint executive board of Smith and Ernest Burnham. *Front row*—Connie Homes, Mary Mueller, Polly Krogman, Sue Kraft, Pearl Card. *Back row*—Norm Tubbs, Bill Powell, Fred Sitkins, Jim Kellogg, Ken Hill, Dan Mulvihill.

Mr. Archie Potter, Mary Louise, Mrs. Potter. *Standing*—Ann Marie.



This year the man of Smith had the wonderful experience of sharing the same roof as the girls of Ernest Burnham. The pleasant experiences of having a girl's dorm right next door will long be remembered. The closeness of the girls allowed the men to have many mixers, coffees, and teas with them. Early in the year a joint council was formed, consisting of members of both dorms, to handle a full social calendar. This council proved to be of great success. The Burnham cheering section was organized this year and on Saturday afternoons during football season the Men and Women marched en masse to Waldo stadium to cheer our Broncos on. This plus the participation in the intramural program and the annual "Festival of Knights" made the year a pleasant one for Smith Burnham-ites. Mr. and Mrs. Archie Potter served as dorm directors and counsellors.





Vandercook House Council. *Left to right, row 1*—John F. Steffen, David Cornell, Dale Brown, Pete Troost. *Row 2*—Phil Barber, Richard Bareis, John Lamont, Larry Stout, David Mohan, Dale Dittmer. *Row 3*—C. R. Harring, Ronald Holland, Bob Harris, Edgar Carter, Dean Barnum, Thomas Goldsberry, Robert Bowers, Edward Birch.

## Vandercook Hall

The men who live in Vandercook take great pride in their dormitory, and enjoy the friendly atmosphere that exists there. Differing from the other dorms in that it has no cafeteria facilities, it does have a snack bar which adds to the friendliness of the Hall. The men like to stop in the snack bar for a cup of coffee or a snack, but mostly just to keep up with the campus talk and to spread a few rumors.

The memorable evening get togethers and dormitory smokers are as much a part of Vandercook's life as is its card games and annual closed dance, "Teepee Tango."

Dr. and Mrs. Robert Bowers and Mr. Charles Starring serve as dorm directors.

Vandercook Hall for Men





Playing cards in Vandercook are, left to right: Art Morrisy, Larry Randall, Larry Carter, Lloyd Gearhart, Jim Kirby and Dean Barnum.

Pictured above are, left to right: John Lamont, Richard Bareis, Dale Dittmer, Ed Birch, Gene Jerkatis, Doug Lillie.



# Walwood Hall

Walwood Hall, the oldest dormitory on campus, is named after former President Dwight Waldo and Leslie H. Wood.

The 120 men of Walwood participated in many campus activities during the past year. The dorm's homecoming lawn display, "Wheels of Progress," won first place. It featured an old buggy, a Model T and an Edsel. An old rail fence enclosed half of this display and the other half was enclosed by a modern-looking fence.

The dorm's Spring Formal dance was held in the dining room for the dorm. Later on, Walwood united forces with Spindler Hall for an RHA Mixer in the Spring. Exchange dinners were also held with the women of Spindler.

Walwood, in cooperation with Vandercook Hall, sponsored the highly successful "Tepee Tango" dance this Spring in the new University Center Ballroom.

Sports occupied much of the spare time of Walwood men, entering football, basketball and bowling teams in the university's intramural program. They held, in addition, their own table tennis, golf and cribbage tournaments.

Walwood has as its new dorm directors this year Mr. and Mrs. John Coe. Mr. Coe is a full-time student in the graduate school at Western. Mrs. Coe (Miss Michigan 1955) is a registered nurse and is studying part-time toward her B.S. degree.

*Seated—Ray Menghini (Vice Pres.), Gordon VanDusen (Hall Rep.), John Kruger (Hall Rep.). Standing—Jack Scherer (Hall Rep.), Charles Lynch (Proctor), Tom Wood (Pres.), Louis Weiss (Proctor), Dave Roossinck (Treas.).*





Walwood Hall for Men.

Lew Chapin, Assistant Director; Mrs. John Coe, Housemother; Mr. John Coe, Director.





Proctors for Henry Hall: *Row 1*—Charles Mickelsen, Kenneth Dyer, Mr. Stevens, Arnold Shavel, Alan Quick. *Row 2*—Pete Maisiglia, Lange Montfort, George Damminga, Kurt Duffy, John Young, Bill Stankey.

## ***Henry Hall***

Henry Hall for Men.





# Henry Hall

Henry Hall is the second of the dormitories in the University Center project to be completed. Dedicated this year it was named after Theodore Henry, psychology instructor and for years Head of the Department at Western.

The Men of Henry did not waste any time in getting into the swing of things around campus. Homecoming time the men showed the spirit and enthusiasm they had for their one month old home by erecting a dorm display that captured second prize in the dorm division. The display idea origin-

ated by Tim Lewis consisted of a replica of the Western Bronco kicking the flu bug, which symbolized a flu ridden Washington U team. During the snow carnival their Kangaroo was talked about, but unfortunately not large enough.

In addition to participating in other campus activities the Men of Henry also had many exchange dinners, the usual Holiday dinners and an inter dorm dance.

Mr. and Mrs. Fred Stevens served as dorm directors for the 1957-8 school year.

Officers of the Henry Hall Dorm Council are: Ronald Beemer, treasurer; Rollie Hopgood, vice-president; Bill Sweet, president; Daron Hairabedian, vice-president; and Thomas Wallis, secretary. Row 2—Fred Stevens, Ronald Sergeant, Vic Luzi, Bob Harris, Daniel Stetz, Robert Woodell, Tom Hewitt, Jim Ahmed, Millard Lantz.





Row 1—Eileen Allan, *Detroit*; Louise Altizer, *St. Joseph*; Marjorie Anderson, *Lawrence*; Carolyn M. Ash, *Dowagiac*; Trudy Asmussen, *Chicago, Illinois*; Grace Bailey, *Stockbridge*; Thakia Bairas, *Whitmore Lake*; Harold Ball, *Newaygo*; Linda Bates, *Decatur*.

Row 2—Ruth Becker, *Detroit*; Diane Bedard, *Kalamazoo*; Richard Bareis, *Dexter*; Sandy Bee, *Sturgis*; Patricia Beer, *Detroit*; Darlene Berghorst, *Zeeland*; Raymond Berndt, *Escanaba*; John Bidwell, *Marshall*; Jack Blair, *LaGrange, Indiana*.

## Juniors

Row 3—Wilson A. Blair, Jr., *Coldwater*; David C. Bliss, *North Muskegon*; Douglas Borst, *Niles*; Paula R. Boothby, *Paw Paw*; Beverly Bowers, *Augusta*; Lewis W. Boyd, *Battle Creek*; Sally Brocato, *Kalamazoo*; Dee Braamse, *Battle Creek*; Laverne Brown, *Scottville*.

Row 4—Robert Braun, *Alto*; Fred Bruhn, *Grand Haven*; Robert Brunner, *Birmingham*; Frances Buccellato, *Grosse Pointe Farms*; Murl Buck, *Ovid*; Barbara Budney, *Dearborn*; Wayne Buehler, *Hastings*; Virginia Buettner, *Birmingham*; Marcia R. Burch, *Muskegon*.

Row 5—Herb Butler, *Pontiac*; Donald Campbell, *Detroit*; Pearl Card, *Milford*; Beverly Carder, *Dowagiac*; Tom Carey, *Constantine*; Jean Carl, *Bay City*; Joan Carl, *Bay City*; John Carmody, *Middletown, Ohio*; Ann Carroll, *Three Rivers*.





Row 1—Larry Carter, *Three Rivers*; Glen Cary, *Battle Creek*; Doloris Christensen, *Grand Rapids*; Carl Cisky, *Port Huron*; Constance Claffey, *South Bend, Indiana*; Ruth Clark, *Middleville*; Ruth Ann Coates, *Tecumseh*; Lorraine Cody, *Grand Ledge*; Douglas Conklin, *Hartford*.

Row 2—Hugh Connors, *Royal Oak*; Thelma Conrad, *Stevensville*; Mary Cook, *Saulte Ste. Marie*; Shirley Ann Cook, *Grand Haven*; William A. Cookenmaster, *Caro*; Charlene Cooper, *Sunnyside, Washington*; Richard Copeland, *Kalamazoo*; Karen Corey, *Stephenson*; Lucille Corwin, *New Buffalo*.

Row 3—Diane Colgren, *Chicago, Illinois*; Peg Conroy, *Allegan*; Greg Crippin, *Fennville*; Maureen Cummings, *Menominee*; Nancy Dalrymple, *St. Joseph*; Ron Davies, *Fraser*; Jacqueline DeGraaf, *Grand Rapids*; Patricia Demico, *Benton Harbor*; Vince Desmond, *Detroit*.

Row 4—Julia DeWitt, *Zeeland*; James Dorr, *Lawrence*; Don Dussias, *Kalamazoo*; Richard Edstrom, *Grand Haven*; Della Elias, *Coloma*; Vernon Elzinga, *Hudsonville*; Richard Farabaugh, *Detroit*; Annabelle Feiler, *Tekonsha*; James File, *Dowagiac*.

Row 5—Mary-Ellen Fitch, *Kenmore, New York*; Lenore Feige, *Paw Paw*; John F. Foertsch, *Oak Park, Illinois*; Jack Fox, *Bradley*; Hobart L. Frye, *Warren*; Laura Fuller, *Muskegon*; William Furstenuau, *Richmond*; Barbara Gaydos, *Huntington Woods*; Rick Geer, *Kalamazoo*.

Row 6—Karen Gernant, *Kalamazoo*; Ronald Gielczyk, *Filer City*; Bill Gocha, *Gaylord*; Robert Graichen, *Fremont*; Mary Sue Grigg, *Coldwater*; Frank Gualandi, *Benton Harbor*; Georgia Haag, *Kalamazoo*; Joyce Hall, *Mason*; Marlene Hampton, *Galien*.





Row 1—Anne Hann, *Saugatuck*; Frankie Harper, *Elkhart, Indiana*; Richard Hartman, *Kalamazoo*; Louella Hauca, *Royal Oak*; Joan Havas, *Midland*; Betsy Hawkins, *Jackson*; William A. Hawks, *Marshall*; Marty Hawley, *Wayne*; Jim Henesey, *Ludington*.

Row 2—Pete Herber, *Fort Wayne, Indiana*; Connie Herrala, *Muskegon Heights*; Carol E. Heym, *Lathrup Village*; Kay Ann Higbee, *Grand Rapids*; Paul Higgins, *Grand Rapids*; Clarence Hjalmsquist, *Ironwood*; Jack Hopkins, *Pontiac*; Sandie Hosbein, *Benton Harbor*; Henry Houseman, *Decatur*.

Row 3—June L. Huff, *Constantine*; John Huizenga, *Grand Rapids*; Phyllis Hunter, *Grand Rapids*; Barbara Hurlbut, *Otsego*; Richard D. Huston, *Mendon*; Jan Hutchins, *Bangor*; Shirley Jacobs, *Muskegon Heights*; James Jennings, *Kalamazoo*; Patricia Johnson, *Elkhart, Ind.*

Row 4—Gail Johnston, *Kalamazoo*; David Jones, *Grand Rapids*; Sandra Judson, *Ann Arbor*; Lucille Kately, *Kalamazoo*; Jess Kauffman, *Petoskey*; Jean Ann Kerlikowske, *St. Joseph*; Agnes Kimsey, *Kalamazoo*; Dennis King, *Cassopolis*; Eva Jane Klett, *Constantine*.

Row 5—Ursula Knop, *Eaton Rapids*; Barbara Koranda, *Constantine*; Sandra Kozar, *Kalamazoo*; Shirley Lambka, *Marshall*; John Lamoreaux, *Newberry*; Richard J. Laninga, *Grand Rapids*; Barbara Ledford, *Rochester*; Dennis Lemon, *Kalamazoo*; Marcia Loush, *Grosse Pointe*.

Row 6—Roland E. Lubbinge, *Kalamazoo*; Wilfred Luoto, *Republic*; Shirley McClain, *Flint*; Eleanor McClurkin, *Hastings*; Margaret McGregor, *Muskegon*; Joan McIntee, *Coldwater*; Carol Mackie, *Gladstone*; Sylvia Mallinson, *Birmingham*; Tom Martens, *Kalamazoo*.







Row 1—Opal Martindale, *Holland*; Peggy Mater, *Nashville*; Patricia Ann Matthews, *Alpena*; Marilyn Metry, *Detroit*; Patricia Millar, *Wayne*; Phyllis Mintz, *Battle Creek*; Jo Ann Moon, *Kalamazoo*; Richard B. Morin, *St. Clair Shores*; Jerry C. Morrison, *Cadillac*.

Row 2—Joe B. Morrison, *Wyandotte*; T. Daniel Mulvihill, *Grand Rapids*; Jon P. Naleid, *Racine, Wisconsin*; Dale Elaine Nettum, *Chicago, Illinois*; Dean Nevala, *Plainwell*; Clement Nicoloff, *Detroit*; Nick Nicoloff, *Detroit*; Thomas Ohde, *Racine, Wisconsin*; Judy Olson, *Alma*.

Row 3—Darlene Onnela, *Butte, Montana*; Bernard Oom, *Grand Rapids*; Connie Pappas, *Mt. Clemens*; E. Elaine Parker, *Mackinaw City*; Joseph W. Parker, *Sturgis*; Pauline Parmalee, *Kalamazoo*; Elizabeth Peet, *Grand Rapids*; Robert Peterson, *Baldwin*; Diane Petroskey, *Muskegon*.

Row 4—Fredine Pfeiffer, *Grand Rapids*; Patricia Pinkston, *Flint*; Jerry Prevatte, *Schoolcraft*; Richard Radke, *Benton Harbor*; Carolyn Ramsdell, *Schoolcraft*; Patricia Rasey, *Muskegon*; Robert E. Redmond, *Kalamazoo*; Sharon Reed, *Morenci*; Marlene L. Reno, *Grosse Pointe City*.

Row 5—Frances Ridolph, *Cadillac*; Donald Riley, *Battle Creek*; Pete Rinkevich, *Grandville*; Shirley Rodell, *Eau Claire*; Sharon Rumsey, *Paw Paw*; Mary Russell, *Schoolcraft*; Janet Schavey, *Traverse City*; Betty Schipper, *Grand Rapids*; Karen Schmidt, *Homewood, Illinois*.

Row 6—Melvin Schnepf, *Riverdale*; Carolyn Schultz, *Escanaba*; Jacquelyn Scoville, *Clark Lake*; Carl Scully, *Grand Rapids*; Dennis Semrau, *Lansing*; Carol Senne (Waszkiewicz), *Kalamazoo*; Ronald Sergeant, *Hastings*; John Shelander, *LeRoy*; Nancy Shelby, *Detroit*.







Row 1—Frank Shembarger, *Benton Harbor*; Judy Sherman, *Parchment*; Patsy Shimizu, *Kealakekua, Kona, Hawaii*; Jim Smalley, *Middleville*; Jane Smith, *Plymouth*; Ken Smith, *Hamtramck*; Carole Snoble, *Elyria, Ohio*; Otto F. Sonefeld, *Saginaw*; William C. Speller, *Battle Creek*.

Row 2—John Spencer, *Benton Harbor*; Mark Stafford, *Richland*; Janet Stark, *Detroit*; Paul Steele, *Coloma*; Robert Stella, *New Buffalo*; Ronald Stella, *New Buffalo*; Erma Stevens, *Allegan*; Gladys M. Stevens, *Kalamazoo*; Daniel W. Stetz, *Flint*.

Row 3—Patricia A. Stickler, *Three Rivers*; Sandra Stoner, *Constantine*; Larry Stout, *Bloomington*; Jacqueline Sulka, *Kalamazoo*; Carla Ruth Swanson, *Muskegon*; Roberta Swanson, *Charlevoix*; Girmay Tekle-Haimanot, *Ethiopia*; Betty Tiggelman, *Grand Rapids*; Margaret Lee Todd, *Hastings*.

Row 4—Joan Trolz, *Manchester*; Raymond VanWalleghem, *Mt. Clemens*; Mary Vast-Binder, *Battle Creek*; Frank Vogel, *Chicago, Illinois*; Laurel Sue Vortman, *Grosse Pointe Woods*; Warren Wade, *Dearborn*; Eugene M. Wank, *South Haven*.

Row 5—Francis Warnement, *Plainwell*; Betty Watts, *Benton Harbor*; Linda Weatherwax, *Sturgis*; Joyce Weber, *Benton Harbor*; James D. Wetherbee, *Centreville*; Pat Wheeler, *Kalamazoo*; Jane A. Whitmore, *Hastings*.

Row 6—Catherine Whyte, *Wyandotte*; Phoebe Wienke, *Niles*; Neil D. Wilkin, *Onsted*; Jerry Wilson, *Hillsdale*; John D. Wree, *Ann Arbor*; Cenda Winick, *Hastings*; Jan Young, *Sturgis*; Jerry Young, *Pontiac*.





Row 1—Judith Aldrich, *Union City*; Harriet Andreassen, *Grosse Pointe*; Jane Anderson, *Ludington*; Margaret Ansley, *Lansing*; Nellie Ann Armstrong, *Kalamazoo*; Nancy Atwell, *Stevensville*; Jan Ballmer, *Detroit*; Roy Batson, *Niles*; Million Belete, *Addis Ababa, Ethiopia*.

Row 2—David A. Bell, *Port Huron*; Dixie Bennett, *Buchanan*; John Bennett, *Coldwater*; Ellen Berry, *Allegan*; Ruth Bethke, *Grand Haven*; Sandra Bellezza, *Three Rivers*; Val Blaugh, *Cadillac*; Fred Boersma, *Grand Rapids*; Margaret Borton, *Kalamazoo*.

## Sophomores

Row 3—Mary Jane Bouckaert, *Milford*; Joan Boyd, *Brighton*; Patricia E. Bradden, *Coloma*; Carol Breitner, *Monroe*; Barbara Brignall, *Kalamazoo*; Philip Broad, *Quincy*; Barbara Brown, *Birmingham*; Donald Brownell, *Marshall*; Richard Buehler, *Delton*.

Row 4—Sarah Burke, *Okemos*; Sarah L. Case, *Union City*; Mary Jo Chapin, *Lake Orion*; Joan Chickering, *Belding*; Judi Chester, *Dearborn*; Dorothy Clark, *Pittsburgh, Pennsylvania*; Karen Climie, *Fennville*; Norma Jean Cochran, *Niles*; Amos Cofield, *Flint*.

Row 5—Judith Cottrell, *St. Joseph*; Pat Crosby, *Muskegon*; Judy Davis, *Marshall*; Pam Davies, *Detroit*; Betty Day, *Tecumseh*; Carol Detwiler, *Sodus*; Bruce A. Dillon, *Coldwater*; Janet Dillon, *Belding*; Pat Dillon, *Detroit*.





Row 1—Betty Lou Dixon, *Royal Oak*; Winnie Dressel, *Detroit*; Nancy Ann Drum, *Hastings*; L. Eugene Drummonds, *Monroe*; Deanne Marie Duford, *Ann Arbor*; Sydelle Ellis, *Battle Creek*; Susanna C. Ericksen, *Nashville, Tennessee*; Ann Estill, *Kalamazoo*; Ann Farnell, *Detroit*.  
 Row 2—Mary Ann Farmer, *Kalamazoo*; Beverly Fender, *Kalamazoo*; Margaret Ferraro, *Stevensville*; Jane Flegal, *Kalamazoo*; Frank Fisher, *Flint*; Pauline Fleming, *Nashville*; Jan Floyd, *Waterford*; Irene Foltz, *Lansing*; Dennis Forrer, *Monroe*.  
 Row 3—Jean Fox, *Kalamazoo*; Harlene Frantz, *Niles*; Jo Ann Froehlich, *Eau Claire*; Margaret Fuller, *Constantine*; Marjorie Furman, *Royal Oak*; Sallie Garrett, *Detroit*; Lloyd Gearhart, *South Bend, Indiana*; Marlene Galle, *Cedar Springs*; Ellen Gable *Allegan*.

Row 4—Charlotte Gabel, *Pierson*; Frances George, *Coldwater*; Ben Gero, *Manistique*; Sylvia E. Ghainer, *East Lansing*; Helen Goodbold, *Livonia*; Richard Goodman, *Saginaw*; Max P. Green, *Muskegon Heights*; Gail Greenless, *Lake Orion*; Jere Hackbarth, *Wyandotte*.  
 Row 5—Pat Hamm, *Muskegon*; Mary Hansen, *Hillsdale*; David Harris, *Coldwater*; Shirley Hatch, *Hillsdale*; Eleanor Hinkley, *Muskegon*; Harry Hively, *Goshen, Indiana*; Judy Holliday, *Birmingham*; Roger Hopkins, *Holland*; Walter Houghton, *Gladstone*.  
 Row 6—Sue Hume, *Muskegon*; Cherry Hyslop, *Battle Creek*; Alice Jacobsen, *Detroit*; Janice James, *Colon*; Donna J. Johnston, *Detroit*; Sally Jones, *Elkhart, Indiana*; Donald Joslin, *Belding*; Joan Kalberer, *Kalamazoo*; Dale Kay, *Kalamazoo*.







Row 1—Kay Keane, *Holland*; Dean Kelley, *Coquille, Oregon*; Edith Kilbourn, *Chesterton, Indiana*; Jane Kilburn, *Livonia*; Judie K. Klukas, *Grand Haven*; Marge Kobe, *Detroit*; Andree Koepfel, *Chicago, Illinois*; Robert F. Kohlbeck, *Menominee*; Patricia Korcal, *Cedar Springs*.

Row 2—Carolyn Krill, *Vicksburg*; Rosemary Kugel, *Berrien Springs*; Nancy Kulenkamp, *Ann Arbor*; Paul J. Lachmann, *Farmington*; Fred Ladebauche, *Detroit*; Celeste M. Lambert, *Elmhurst, Illinois*; James Leighty, *South Bend, Indiana*; Marlene Lessard, *Bellaire*; Donna Love, *Battle Creek*.

Row 3—Norma Luobikis, *Dearborn*; Barbara Lyon, *Ludington*; Jill McCluskey, *Griffith, Indiana*; Jo Ann McDougall, *Ann Arbor*; Glenna McLaughlin, *Dowagiac*; Mary C. McQueen, *Flushing*; Gretchen I. McArthur, *Petoskey*; Charlene Mack, *Detroit*; Sharon MacMillan, *Saginaw*.

Row 4—Kay Madonna, *Birmingham*; Marilyn Magnuson, *Ironwood*; Nancy Marsden, *Battle Creek*; Jodie Marshall, *Plainwell*; Sheila Masters, *Valparaiso, Indiana*; Marti Mathews, *Battle Creek*; Pat Matthews, *Dearborn*; Nancy Mein, *Portage*; Francis C. Mellinger, *Stephenson*.

Row 5—Amy Merlau, *South Haven*; Shirley Merriman, *Sturgis*; Helen Michkovits, *Dowagiac*; Dean Mielke, *Grand Haven*; Joanne Mitchell, *Farmington*; Peggy Mitz, *Albion*; Mary Lynn Marguard, *Muskegon*; Pat Molner, *Linwood*; Carroll Moon, *Bellevue*.

Row 6—Jimmy N. Moore, *Allen Park*; Loretta Moore, *Paw Paw*; Susan E. Moore, *Traverse City*; Mary Lois Mueller, *Reed City*; Carol K. Myers, *Ypsilanti*; Kenneth Nakakora, *Haina, Hawaii*; Gerald E. Nantkes, *Sturgis*; Mona Napier, *Ann Arbor*; Jim Nieboer, *Kalamazoo*.





Row 1—Anita Nille, *Grand Rapids*; Joanne Oberliesen, *Jackson*; Pat Ossenheimer, *Hastings*; Janet Ott, *Mt. Clemens*; Linda Patterson, *Freemont*; Ronald Phillips, *Flint*; Joanne Piatkowski, *Hamtramck*; Nancy Poff, *Detroit*; Ronald Portser, *Detroit*.

Row 2—George Pratt, *Ann Arbor*; Edie Raabe, *Grand Rapids*; Richard John Ramthun, *Montague*; Elaine Rasmussen, *Greenville*; Carolyn Ann Reimann, *Wayne*; Walter A. Robison, *Dowagiac*; Bette Ann Rosinski, *Detroit*; Helen M. Rowe, *Battle Creek*.

Row 3—B. Kay Ruppel, *Wayne*; Judy Loree Ryan, *Bloomfield Hills*; Jim Saul, *Grand Haven*; Sue Savage, *Birmingham*; Donald Schriener, *Gobles*; Jeri Selkirk, *Wayland*; Beatrice Simansky, *Auburn*; Berdean Slot, *Grandville*; George Smith, *Elkhart, Indiana*.

Row 4—Gordon L. Smith, *Mount Clemens*; Harlene Smith, *North Muskegon*; Jerry L. Smith, *Charlotte*; Charles Stankey, *Wayland*; William Stankey, *Wayland*; John Steinke, *Monroe*; Pat Stroman, *Goshen Indiana*; Patricia Anne Stull, *South Bend, Indiana*; Dave Sunde, *Grand Rapids*.

Row 5—Carolyn Sutton, *Grosse Pointe*; Hank Swiftney, *Grand Haven*; Jeanette Tanaka, *Lahaina, Maui, Hawaii*; Pat Tasker, *Bellevue*; Larry Taylor, *Fenton*; Nelva Ter Haar, *Zeeland*; Helen Thompson, *Detroit*; Janice Thompson, *Nashville*; Linda Tompkins, *Hart*.

Row 6—Joanne Trautman, *East Detroit*; Helen Turner, *Mendon*; Manuel Valle, *Benton Harbor*; Joyce Vind, *Kalamazoo*; Martha Volker, *Dundee*; Ida Ward, *Traverse City*; Doris Wardeberg, *St. Joseph*; JoAnn Warring, *Mishawaka, Indiana*; Judith Warthen, *Detroit*.







*Row 1—Kenneth Weed, Pontiac; Barbara Wendt, Elmhurst, Illinois; Jay Wentzell, Kalamazoo; Norene Werden, Flint; Joyce Whitsit, Mt. Clemens; Marie Wilk, Center Line; Catherine Wilson, Toronto, Ontario, Judy Wise, Sturgis; Dianne Wiseman, Ionia.*

*Row 2—Kay Witherell, Kalamazoo; Sue Wolf, Ann Arbor; Virginia Wood, Ann Arbor; Robert Yoder, Goshen, Indiana; David Young, Portland; Marcia Yaw, East Grand Rapids; Ramon Zantello, Alamo; Pat Zeindler, Albion; Andie Zidars, Kalamazoo.*

*Row 3—Barbara Woodford, Milwaukee, Wisconsin.*

Registration Daze in the new fieldhouse.





Row 1—Donald L. Abbott, *Maple Rapids*; Patricia Alt, *Grand Rapids*; Karen Austin, *North Muskegon*; Sandra Auspitz, *Los Angeles, California*; Lee Averill, *Milford*; Judith Bachman, *Coloma*; Joyce Baird, *Petoskey*; Nancy Baker, *Three Rivers*; Theodore Beckner, *Lansing*.

Row 2—Phyllis Beu, *Dearborn*; Eleanor Berger, *Battle Creek*; Joan Bender, *Middleville*; Craig Bishop, *Galesburg*; Doris Ann Bilz, *Spring Lake*; Thomas Blanchard, *Gould City*; Mary Bloemsma, *Zeeland*; JoanBoata, *Detroit*; Nancy Lou Boothe, *Bronson*.

## Freshmen

Row 3—Kathy Boswell, *Farmington*; Mary Boyd, *Grand Haven*; Lorraine Dee Brightman, *Parma*; Sarah Brown, *Cadillac*; David Burlingame, *Battle Creek*; Suzette Carpenter, *Flint*; Nancy Carter, *Alma*; Rose Chapman, *Madison Heights*; Barbara Chura, *Hamtramck*.

Row 4—Kathryn Sue Church, *Jackson*; Lynn Clingenpeel, *Niles*; Kay Cook, *Highland Park*; Barbara Copland, *Wayne*; Tom Corwin, *New Buffalo*; Carolyn Couk, *Plainwell*; Lee Cragg, *Dearborn*; Ruth Ann Crane, *Burlington*; Ilo Craydon, *Union City*.

Row 5—Judith Croddy, *Hillsdale*; Norma Cull, *Battle Creek*; Earl Culver, *Niles*; Patricia Culver, *Saginaw*; Diana Dahl, *Pontiac*; Barbara Damson, *Hastings*; Dan Davidson, *Kalamazoo*; Ruth Ann Davidson, *Okemos*; Carol Dean, *Middleville*.





Row 1—Sharon Decker, *Grand Rapids*; Carol Dorman, *Cedar Springs*; Maryrose Dorn, *Kalamazoo*; Peg Drummond, *Highland Park*; Mary Lynne Dulude, *Essexville*; Larry Ebel, *Hillsdale*; Karen Eberhardt, *Marshall*; Margaret Lee Ellis, *Hastings*; Kathy Ely, *Grand Haven*.

Row 2—Fran Emmi, *Detroit*; Janet Lee Esbrook, *Stephenson*; Connie Eshelman, *Midland*; Patricia Farrell, *Grosse Pointe Woods*; Helen Freeburg, *Kalamazoo*; Sandra Filer, *Pontiac*; Sharon Fitzgerald, *Alma*; Gwenn Flack, *South Bend, Indiana*; Sue Fleming, *Climax*.

Row 3—Dennis R. Forst, *Niles*; Penny Francis, *Charlotte*; Gordon Gentry, *Coldwater*; Jeanne Giardina, *Grand Rapids*; Harriet Gilbert, *Conklin*; Shirley Goble, *Rockford*; Marilyn Goles, *Cicero, Illinois*; George Goodsell, *Kalamazoo*; Emilie Gorsky, *Grand Rapids*.

Row 4—Sandra Lee Graubner, *Marshall*; Richard L. Green, *Coldwater*; Sarajane Green, *South Bend, Indiana*; John A. Greenman, *Benton Harbor*; Shirley Grossman, *Battle Creek*; Sylvia Guisinger, *Scotts*; Margaret Hale, *Montague*; Diane E. Hanson, *Grand Haven*; Robert N. Harris, *Battle Creek*.

Row 5—Mary Lu Hassett, *Detroit*; Alfred M. Hawkins, *Covert*; June Heimbeck, *Cassopolis*; Bobby Heister, *Allegan*; Linda Henderson, *Albion*; Bette Hey, *Grosse Pointe Farms*; Dick Holzschu, *Midland*; Carolyn Howe, *Hastings*; Donis Iauch, *Charlotte*.

Row 6—Richard James, *Marcellus*; Linda Johnson, *Niles*; Linnea Johnson, *Newaygo*; George Keelean, *Evant*; Shirley Keidel, *Troy*; Richard Kelley, *Hastings*; Pat Kelly, *Ann Arbor*; Marcia Kendall, *Elkhart, Indiana*; Barb Kent, *Grand Haven*.







Row 1—Larry Kern, *Bronson*; Lucy Killian, *Battle Creek*; Mary Jane Kinney, *Hillsdale*; Charles Klass, *Dayton, Ohio*; Patricia Klock, *Montague*; Paul Kohut, *Chicago, Illinois*; Dorothy Kolenski, *Coldwater*; Janet Kolter, *Kalamazoo*; Carol Kriekaard, *Grand Rapids*.

Row 2—Judy Kruger, *Sturgis*; Richard Kubica, *Michigan City, Indiana*; Ruth Ann Kvapil, *Three Oaks*; Marlene Lazenby, *Pontiac*; Fred Leiter, *Goshen, Indiana*; Gale Leiter, *Goshen, Indiana*; Carol Lincoln, *Morrepark*; Judy Lofberg, *Jackson*; Judy Logan, *Kalamazoo*.

Row 3—Cynthia Long, *St. Joseph*; Susan McBryant, *Grand Haven*; Ruth Ann McCarthy, *Grand Haven*; John McKenzie, *Kalamazoo*; Patricia McKernan, *Cadillac*; Donald McLeod, *Grosse Pointe*; Pat McMurray, *Benton Harbor*; Katy MacDonald, *Negaunee*; Carolyn Mandarino, *Benton Harbor*.

Row 4—Velma Manthey, *Cloquet, Minnesota*; Ruth Martini, *Garden City*; Gayla Miller, *Gobles*; Jerre K. Miller, *Coldwater*; Gail Mitchell, *Pontiac*; Sharon Molter, *Sturgis*; Terry R. Morgan, *Middleville*; Gail Ann Mowbray, *Detroit*; Mary Ellen Mumford, *Paw Paw*.

Row 5—Linda Myers, *Middleville*; Lynda Myron, *Highland Park*; Tom Nichol, *Galesburg*; Martha A. Nichols, *Edwardsburg*; Mary Ann Ohman, *Farmington*; Charlotte Olson, *South Haven*; Jane Olson, *Muskegon Heights*; Sandra Olson, *Montague*; Tom O'Meara, *Hillsdale*.

Row 6—Marilyn Otis, *Coldwater*; Joanne Otlewski, *Garden City*; Brenda Overholt, *Goshen, Indiana*; Nancy Partee, *Henderson*; Elaine Peterson, *Three Rivers*; Penny Pickens, *Battle Creek*; Wyatt Playford, *Lawton*; Carolyn Plsek, *Charlotte*; Barbara Preston, *Saginaw*.





Row 1—Kathleen Prychitko, *Hamtramck*; Phyllis Queen, *Wayne*; Janice Rapp, *Saginaw*; Pat Rayburn, *Ithaca*; Connie Reed, *Three Rivers*; Louis C. Remynse, *Kalamazoo*; David V. Richmond, *Marcellus*; Elizabeth Riley, *Grosse Pointe*; Ronald L. Robb, *Niles*.

Row 2—Katy Robinson, *Menominee*; Rosemary Robnolt, *Battle Creek*; Sharon Roche, *Newaygo*; Judy Rock, *Kalamazoo*; Jim Russell, *Mattawan*; Christine Rutkowski, *Wyandotte*; Joyce Sarver, *Battle Creek*; Barbara Schamauck, *Farmington*; Carol Jean Schmitt, *Menominee*.

Row 3—Dorothy Schoening, *Chicago, Illinois*; Barbara Schram, *Kalamazoo*; John Schreur, *Holland*; Carlene Schultz, *Hillsdale*; Lois Schweitzer, *Detroit*; Phil Scoville, *Hillsdale*; Barbara Seibel, *Detroit*; Sally Shantz, *Lansing*; Connite Shroyer, *Alma*.

Row 4—Gary Slack, *Midland*; Gary Smith, *South Haven*; Valerie Smith, *Bronson*; Donna Sorentas, *Detroit*; Ruth Spitler, *Millford*; Nadine Stafford, *Richland*; Jane Stagg, *Marshall*; Pat Steckelberg, *New Troy*; Jean Stevenson, *Midland*.

Row 5—Margaret Strong, *Muskegon Heights*; Barbara Tallerday, *Pontiac*; Elisabeth Terry, *Kalamazoo*; Frances Tragna, *South Haven*; Danny Turonek, *Hamtramck*; Robert Umbenhaur, *Niles*; Ellen Vukorpa, *Paw Paw*; Richard Wagner, *Sturgis*; Shirley Walker, *Vicksburg*.

Row 6—Pat Walper, *Monroe*; Janice Weakly, *Coldwater*; Barb Wenger, *Benton Harbor*; Joyce White, *Coldwater*; Stanley Wiewiora, *Grand Haven*; Dorothy Williamson, *Bridgman*; Lynne Wilson, *Chicago, Illinois*; Hazel Winterburn, *Comstock*; Joanne Wolfe, *Mendon*.







*Row 1—Sharon Wood, Chicago, Illinois; Robert Woodall, Kalamazoo; Shirley Worthington, Battle Creek; Julia Wright, Constantine; Sandra Yahr, Boyne City; Linda Yntema, Holland; Barbara Zanger, Kalamazoo.*

Annual faculty picnic, held on the practice field each fall to let the faculty discuss their vacations.





**ADVERTISING**



**for progress in educational facilities**



**Builders of**

Burnham Hall  
 Draper-Siedschlag Hall  
 Vandercook Hall  
 Bertha S. Davis Hall  
 Henry Hall  
 Ellsworth Hall  
 Walwood Hall and Union Building  
 Harper C. Maybee Music Hall  
 Zimmerman Hall  
 Health and Personnel Building  
 Married Students' Apartment  
 Faculty Apartments  
 Physical Education Building and Fieldhouse  
 Student Center

**MILLER-DAVIS CO. • ENGINEERS & BUILDERS • KALAMAZOO, MICHIGAN**

Abbott, Donald L. ....	280	Axford, Carol N. ....	215	Beckman, Fred L. ....	215
Abrams, Myrna L. ....	214	Babcock, Janyce ....	215	Beckner, Theodore R. ....	280
Adkins, Paul R. ....	214	Bach, Hanne B. ....	215	Beckwith, Hazel J. ....	215
Aldrich, Judith M. ....	275	Bachman, Judith ....	280	Bedard, Diane M. ....	270
Alkema, Nancy ....	214	Bachman, Mary H. ....	215	Bednarz, Walter W. ....	215
Allan, Eileen ....	270	Bailey, Grace E. ....	270	Bee, Sandra ....	270
Alt, Patricia L. ....	280	Bairas, Thalia ....	270	Beemer, Ronald J. ....	215
Altizer, Louise ....	270	Baird, Joyce L. ....	280	Beer, Patricia M. ....	270
Ames, Marlene ....	214	Baker, Bruce G. ....	215	Bekius, Idamae ....	215
Anderson, Jane R. ....	275	Baker, Daniel E. ....	215	Belete, Million ....	275
Anderson, Judith A. ....	214	Baker, Nancy K. ....	280	Bell, David ....	275
Anderson, Karen J. ....	214	Ball, Harold E. ....	270	Bell, James W. ....	216
Anderson, Marjorie A. ....	270	Ballagh, Marcia G. ....	215	Bellezza, Sandra J. ....	275
Anderson, Robert W. ....	214	Ballmar, Joan E. ....	275	Bender, Joan E. ....	280
Andreasen, Harriet ....	275	Bancroft, Arden R. ....	215	Bennett, Dixie C. ....	275
Ansley, Margaret J. ....	275	Barden, Mary K. ....	215	Bennett, John R. ....	275
Armburst, Dick C. ....	214	Bareis, Richard G. ....	270	Benson, Clarence J. ....	216
Armstrong, Nellie A. ....	275	Bargo, John E. ....	215	Berger, Eleanor A. ....	280
Armstrong, Thana ....	214	Barnes, Georgia A. ....	215	Berghorst, Darlene J. ....	270
Ash, Betty L. ....	214	Barnhill, Richard D. ....	215	Berghuis, Judith N. ....	216
Ash, Carolyn M. ....	270	Barnum, Dean O. ....	215	Berhane, Bekkele ....	216
Asmussen, Trudy ....	270	Barrett, Marilyn J. ....	215	Berndt, Raymond ....	270
Ast, Norman F. ....	214	Barton, Robin C. ....	215	Berry, E Wynn ....	275
Atwell, Nancy K. ....	275	Bates, Linda E. ....	270	Berryman, John R. ....	216
Auspitz, Sandra ....	280	Batson, Roy P. ....	275	Bertch, James C. ....	216
Austin, Karen J. ....	280	Bavido, Sam L. ....	215	Beth, Anne M. ....	216
Averill, Edward J. ....	214	Becker, George W. ....	215	Bethke, Georgann ....	216
Averill, Lee E. ....	280	Becker, Ruth A. ....	270	Bethke, Ruth E. ....	275
Ayoub, John N. ....	215	Beckley, Dan A. ....	215	Bew, Phyllis L. ....	280

Compliments  
of  
**THOMAS HARDWARE CO.**

Wholesale - Retail

Phone FI 2-0141  
348 North Burdick Street  
KALAMAZOO, MICHIGAN

*A Place to Go for Quality Hardware*

Compliments  
of  
**HOLLY'S**

**"Just Wonderful Food"**

Since 1924

Beveridge, Sara A. ....	216	Bloemsma, Mary A. ....	280	Borton, Margaret A. ....	275
Bidwell, John H. ....	270	Boata, Joan C. ....	280	Boswell, Kathleen R. ....	280
Biek, June L. ....	216	Boccia, Phyllis A. ....	216	Bouckaert, Mary Jane ....	275
Bilz, Doris ....	280	Boersma, Frederick J. ....	275	Bowers, Bererly ....	270
Birch, Joanne ....	216	Bogart, Shirley J. ....		Bower, Alfred H. ....	217
Bishop, Craig ....	280	Bohonus, Jerry R. ....	216	Boyd, Joan E. ....	275
Bite, Ojans ....	216	Boike, Leo B. ....	216	Boyd, Lewis W. ....	270
Blackwell, William E. ....	216	Bollmann, Harold F. ....	216	Boyd, Mary E. ....	280
Blair, Charles E. ....	216	Bommarito, Clem ....	216	Boyer, Russell L. ....	217
Blair, Jack M. ....	270	Bonnie, John ....	216	Braamse, Dolores A. ....	270
Blair, Wilson A. ....	270	Boothby, Paula R. ....	270	Brade, Mary Alice ....	217
Blanchard, Carolyn J. ....	216	Boothe, Nancy L. ....	280	Braddon, Patricia E. ....	275
Blanchard, Thomas E. ....	280	Born, David G. ....	216	Brandt, Ralph N. ....	217
Blangh, Val ....	275	Born, Robert D. ....	216	Braun, Robert T. ....	270
Bliss, David C. ....	270	Borst, Doug W. ....	270	Bravender, Constance O. ....	217

**BURDICK HOTEL • COLUMBIA HOTEL**

KALAMAZOO

KALAMAZOO

**POST TAVERN**

BATTLE CREEK

Friendliest in the Friendly Midwest

**MITCHELL - FOSTER HOTELS**

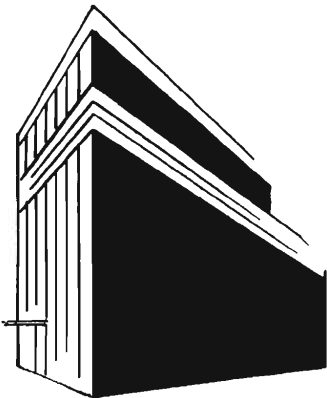



---

*Western's*

*Campus*

*Stores*

***Serving Western's Students Over 46 Years***

***"Two of Western's Friendly Meeting Places"***

Bredahl, Joan M. ....	217	Buck, Patricia J. ....	217	Carlson, Paul W. ....	218
Breitner, Carol A. ....	275	Budney, Barbara L. ....	270	Carlson, Roy E. ....	218
Brems, Donald R. ....	217	Buehler, Richard D. ....	275	Carmody, J. M. ....	218
Brewer, Mary A. ....	217	Buehler, Wayne ....	270	Carmody, John R. ....	270
Brickner, Duane C. ....	217	Buettner, Virginia ....	273	Carpenter, Suzette L. ....	280
Briggs, Stanley J. ....	217	Buist, Patricia A. ....	217	Carr, Barbara J. ....	218
Brightman L. Dee ....	280	Bukovac, Ruby P. ....	217	Carr, Jean A. ....	218
Brignall, Barbara G. ....	275	Bulgarella, Frank J. ....	218	Carrington, William H. ....	
Broad, Philip A. ....	275	Bullach, Nancy R. ....	218	Carroll, Jo Ann ....	218
Brocato, Salley A. ....	270	Bullard, Wm. E. ....	218	Carroll, Ann ....	270
Brondyke, Barbara A. ....	217	Burch, Marcia R. ....	270	Carter, Edgar A. ....	218
Brooks, Warren D. ....	217	Burger, Ann L. ....	218	Carter, Larry M. ....	271
Brower, Frances B. ....	217	Burke, Sarah A. ....	275	Carter, Nancy Louis ....	280
Brown, Barbara ....	275	Burlingame, David A. ....	280	Cary, Glen L. ....	271
Brown, Baylis A. ....	217	Burr, Linda J. ....	218	Case, Marilyn A. ....	218
Brown, Dale W. ....	217	Butler, Herbert J. ....	270	Case, Sarah L. ....	275
Brown, Donna J. ....	217	Butler, Patricia J. ....	218	Chapin, May J. ....	275
Brown, Gail J. ....	217	Butters, Curt ....	218	Chapman, Dolores L. ....	218
Brown, Laverne A. ....	270	Buzzell, James L. ....	218	Chapman, Rose M. ....	280
Brown, Nelson J. ....	217	Calvin, Iris J. ....	218	Chester, Judith E. ....	275
Brown, Sarah T. ....	280	Campbell, Donald D. ....	270	Chickering, Joan E. ....	275
Brown, Richard B. ....	217	Cantalupo, Margaret M. ....	218	Christensen, Doloris ....	271
Brownell, Donald E. ....	275	Card, Pearl J. ....	270	Christie, Brenda J. ....	218
Buggeman, Donald ....	217	Carder, Beverly G. ....	270	Cisky, Carl ....	271
Bruhn, Fred C. ....	270	Carey, Philip R. ....	218	Chura, Barbara A. ....	218
Brunner, Robert J. ....	270	Carey, Thomas H. ....	270	Chura, F. Patrick ....	280
Brush, Jean R. ....	217	Carl, Jean P. ....	270	Church, Kathryn ....	280
Buccellato, Frances ....	270	Carl, Joan R. ....	270	Claffey, Constance R. ....	271
Buck, Murl ....	270	Carlson, Donald M. ....	218	Clapp, Janet ....	214



## Wedding Bells Soon?

Then your thoughts, no doubt, are focused on the all-important rings—the diamond and wedding band that will symbolize your future together.

Illustrated—one of our many beautiful and unusual sets, this one with brilliants and baguettes flanking a blazing center stone.

Wedding Bells signify the time for selecting your sterling too! Our collection includes many beautiful patterns by such famous silversmiths as GORHAM, WALLACE, REED & BARTON, INTERNATIONAL

*Paul E. Morrison*  
JEWELER

356 SO. BURDICK ST.

FI 3-1255

Clark, Dorothy E. ....	275
Clark, Mary J. ....	219
Clark, Ruth A. ....	271
Clark, Wendell L. ....	219
Clegg, Beverly A. ....	219
Climie, Karen N. ....	275
Clingenpeel, Lynn ....	280
Coates, Ruth Ann ....	271
Cochran, Norma ....	275
Cody, Lorraine A. ....	271
Cofield, Amos E. ....	275
Colgren, Diana R. ....	271
Collmenter, Olga . ....	219
Conklin, A. D. ....	271
Conner, Stanley ....	219
Conners, Hugn ....	271
Conrad, Thelma L. ....	271
Conroy, Marguerite A. ....	271
Cook, Carol L. ....	219
Cook, Kay G. ....	280
Cook, Mary R. ....	271
Cook, Richard A. ....	219
Cook, Shirley A. ....	271
Cookmaster, William A. ....	271
Cooper, Charlene D. ....	271
Copeland, Richard C. ....	271
Copland, Barbara A. ....	280
Copp, Mary L. ....	219
Corey, R. K. ....	271
Correll, Dorothy A. ....	219
Corwin, Lucille C. ....	271
Corwin, Thomas L. ....	281
Cosgrove, Kay ....	219
Cosgrove, Roger A. ....	219
Cotthell, Judith E. ....	275
Cottrill, Joyce L. ....	219
Couturier, Helen R. ....	219
Cox, Cynthia F. ....	219
Couk, Carolyn S. ....	280
Cragg, Lee A. ....	280
Crane, David J. ....	219

Crane, Eleanor M. ....	219	Cummings, Maureen A. ....	271
Crane, Jacquelyn J. ....	219	Cutler, Ronald L. ....	219
Crane, Ruth A. ....	280	Czuberki, Julie ....	220
Crawford, Nancy ....	219	Czuchna, Gordon D. ....	220
Craydon, Ilo M. ....	280	Dahl, Diana L. ....	280
Crippin, Gtegoriy A. ....	271	Dalinger, Carol ....	220
Critterden, Deloris ....	219	Dalrymple, Nancy ....	271
Crocker, Marlowe H. ....	219	Damminga, George ....	220
Croddy, Judith K. ....	280	Damson, Barbara J. ....	280
Crosby, Patricia An ....	275	Darling, Lana ....	220
Croteau, Richard E. ....	219	Darling, Susan K. ....	220
Crumpton, Robert ....	219	Darrow, Robert H. ....	220
Cull, Norma J. ....	280	Davidson, Daniel ....	280
Culler, Hane Y. ....	219	Davidson, Ruth ....	280
Culver, Earl C. ....	280	Davis, Jerry ....	220
Culver, Patricia A. ....	280	Davis, Judy ....	275

# STADIUM CUT RATE

“You have to go by . . .  
. . . why not stop in? . . .

1508 W. Michigan, Kalamazoo  
M. McGUIRE, Prop.



# CLAUSING

HEAVY DUTY, PRECISION  
METALWORKING and WOODKORKING

MACHINES FOR SCHOOL and INDUSTRIAL SHOPS

CLAUSING DIVISION, ATLAS PRESS COMPANY  
KALAMAZOO, MICHIGAN

# SCHEMSULS CAFETERIA

**"America's Finest"**

WHERE YOU ALWAYS GET THAT PLUS VALUE

NO ADDRESS NECESSARY — JUST FOLLOW THE CROWDS

Davis, Pam .....	275	Demico, Pat .....	271	Dixon, Betty Lou .....	276
Davies, Ron O. ....	271	DeMink, Larry L. ....	220	Dok, Bill L. ....	221
Dawson, Pat W. ....	220	Dennis, Herbert H. ....	220	Dollahan, James .....	221
Day, Betty M. ....	275	Dertinger, Gerry L. ....	220	Donley, Lola I. ....	221
Day, Nancy A. ....	220	Desmond, Vincent F. ....	271	Dooper, Elizabeth J. ....	221
Day, Thomas P. ....		Detwiler, Carol A. ....	275	Dorman, Carol L. ....	281
Day, Phillis (Coriell) .....	220	DeVore, Gary L. ....	220	Dorn, Maryrose .....	281
Day, Richard K. ....	220	Deweese, Patricia A. ....	220	Dorr, James J. ....	271
Dean, Carol J. ....	280	DeWitt, Julia M. ....	271	Dowd, Elaine M. ....	221
December, John J. ....	220	Dhondt, Harry Lewis .....	220	Dressel, Winnie .....	276
Decker, Sharon K. ....	281	Dillon, Bruce A. ....	275	Dreyfus, Louise E. ....	221
Dedrickson, Leonard .....	220	Dillon, Janet K. ....	275	Driscoll, Robert .....	221
DeGraff, Jacqueline .....	271	Dillon, Pat .....	275	Drum, Nancy A. ....	276
DeGroot, Roselyn .....	220	Diment, Robert E. ....	220	Drummond, Margaret .....	281
Delanty, John P. ....	220	Dixon, Albert M. ....	220	Drummonds, Lloyd E. ....	276
				Dryer, Diane L. ....	221
				DuBois, Jacqueline A. ....	221
				Dubyak, Mary L. ....	221
				Duford, Deanne M. ....	276
				Duggan, James W. ....	221
				Duemler, Ronald L. ....	221
				DeLude, Mary L. ....	281
				Durling, Betty K. ....	221
				Durnell, Pamela L. ....	221
				Dussias, Don .....	271
				Dyer, Kenneth .....	221
				Dykema, Roberta L. ....	221
				Dykstra, Nancy .....	221
				Eaton, Leslie C. ....	221
				Ebel, Larry D. ....	281
				Eberhardt, Karen M. ....	281
				Edgerton, Melvyn C. ....	221
				Edstrom, Richard .....	271
				Edwards, Ruth E. ....	221
				Egberts, John A. ....	221
				Elhman, Frederick P. ....	221
				Ehrsani, Sue Ann .....	221
				Eiseman, Helen M. ....	221
				Elias, Della L. ....	271
				Ellis, Margaret L. ....	281

THE ONE-STOP PARTY SHOP

RARE FOOD TREATS

READY TO SERVE

FREE PARKING

ALONGSIDE STORE

PARTY STORE

WINE FANCY Imported FOODS

AVENUE

Food & Beverage

REEDS

OPEN HOUSE

LOWEST PRICES

ALL DAY LONG

431 NORTH ROSE STREET



South Street leading to downtown Kalamazoo. Buildings at left are the city hall and exclusive Park Club.





**Our Forefathers FOUGHT For The Right to Express Their  
Thoughts In Print — All YOU Have To Do Is Phone GL 6-1624**

*Northwestern Printing Co.*

314 LEONARD STREET, N. W.

PHONE GL 6-1624

GRAND RAPIDS 4, MICHIGAN

UNIVERSITY GULF STATION

AT the Five Corners  
KALAMAZOO 8, MICHIGAN

We Give S & H Green Stamps

ROY DECKER, Owner  
Yes, we have a Service Truck  
Phone FI 5-9668

Headquarters for  
COLLEGE STYLES

- ✓ SLAX
- ✓ SWEATERS
- ✓ JACKETS

KALAMAZOO PANT CO.

Retail Store  
300 E. MICHIGAN AVE.

Ellis, Sydelle D. ....	276	Farabaugh, Richard J. ....	271	Fisher, Franklin ....	276
Ely, Kathleen ....	281	Farmer, Mary Ann ....	276	Fitch, Mary Ellen ....	222
Elzinga, Vernon D. ....	271	Farrell, Patricia ....	281	Fitch, William ....	271
Emmi, Frances ....	281	Farrow, Raymond ....	222	Fitt, Donald L. ....	222
Endrei, Ardelis ....	222	Feige, Lenore ....	271	Fitzgerald, Sharon L. ....	281
Epstein, N. A. ....	222	Feiler, Annabelle ....	271	Fitzpatrick, David ....	222
Ericksen, Susanna ....	276	Fenden, Beverly ....	276	Fitzpatrick, Sharon ....	222
Erickson, Alvin ....	222	Ferguson, Don ....	222	Flack, Gwenn ....	281
Eringaard, Cornelius ....	222	Ferguson, Wendell ....	222	Flegel, Jane ....	276
Esbroom, Janet ....	281	Ferraro, Margaret F. ....	276	Fleming, Pauline ....	276
Eshelman, Constance ....	281	Fiegel, Nancy ....	222	Fleming, Sue ....	281
Estill, Ann ....	276	Fields, Billy ....	222	Floyd, Janet ....	276
Evans, M. E. ....	222	File, James T. ....	271	Foertsch, John ....	271
Evarts, John M. ....	222	Filer, Sandra ....	281	Foltz, Irene ....	276
Ewert, Robert W. ....	222	Finch, Fielding ....	222	Fonger, James ....	222

Compliments  
of

SCHAFER'S

Bakers of  
SPECIALTY BREAD



"Distinguished  
for  
Quality"

221 E. RANSOM

- ICE CREAM
- MIX
- SPECIALTIES



EXTRA CARE  
MAKES  
LOCKSHORE  
PRODUCTS  
EXTRA GOOD

CORNER OF PARK AND RANSOM

# Thank You—

**FOR CHOOSING US AS YOUR OFFICIAL CLASS PHOTOGRAPHER**

In the years to come we hope you will choose us again as your "official photographer" to record with fine photographs the many other memorable occasions in your life.

*Your Official Photographer*

Portrait Studio 408 SOUTH BURDICK

**Beverly**  
STUDIOS

Fontana, Frank .....	222	Gabel, Charlotte .....	276	Goldsberry, J. Thomas .....	224
Forrer, Dennis .....	276	Gable, Ellen M. ....	276	Goles, Marilyn A. ....	281
Forrester, Alex .....	222	Galka, Stuart .....	223	Goodbold, Helen M. ....	276
Forrgren, Gertrude .....	222	Galle, Marlene .....	276	Goodman, Richard W. ....	276
Forst, Dennis .....	281	Galligan, Nancy .....	223	Goodsell, George E. ....	281
Foster, William .....	222	Gamble, Carol .....	223	Goodsell, Jack E. ....	224
Fox, B. J. ....	276	Garett, Sallie .....	276	Goodwin, Betty J. ....	224
Fox, Jack D. ....	271	Gauger, Jay .....	223	Gordon, George W. ....	224
Francis, Penny .....	281	Gaydos, Barbara .....	271	Gorham, LaVern E. ....	224
Frantz,, Harlene .....	276	Gearhart, Lloyd .....	276	Gorham, Patricia H. ....	224
Frazier, Doris .....	223	Gebby, Suzanne .....	223	Gorsky, Emilie J. ....	281
Frederick, Paul .....	223	Geer, Rick .....	271	Graham, Jack L. ....	224
Frederick, William .....	223	Geiger, Robert .....	223	Graham, James A. ....	224
Freeborn, David H. ....	223	Gentili, George .....	223	Graichen, Robert R. ....	271
Freebury, Helen .....	223	Gentry, Gordon .....	281	Grassl, Sherwin O. ....	224
Freedman, Marvin .....	223	George, Frances .....	276	Graubner, Sandra L. ....	281
Freeman, Lloyd .....	223	Gerbel, Dean .....	223	Graves, Jerald D. ....	224
Freiberg, Shirley .....	223	Gernaat, Helen .....	223	Gray, Marilyn E. ....	224
Friedli, Joan .....	223	Gernant, Karen .....	271	Green, Joyce .....	224
Friend, Kenneth .....	223	Gero, Benjamin .....	276	Green, Mary A. ....	224
Froehlich, JoAnn .....	276	Ghainer, Sylvia .....	276	Green, Max L. ....	276
Frye, Hobart .....	271	Giardine, Jeanne .....	281	Green, Richard L. ....	281
Frye, Patricia .....	223	Gielcsyk, Ronald .....	271	Green, Sarajane L. ....	281
Fuller, Laura L. ....	271	Gilbert, Harriet .....	281	Greenless, Gail .....	276
Fuller, Leonard R. ....	223	Glish, Floyd .....	223	Greenman, John .....	281
Fuller, Margaret .....	276	Goble, Shirley .....	281	Gregory, Bert R. ....	224
Furman, Marjorie .....	276	Gocha, Willard .....	271	Gregory, Lawrence N. ....	224
Furstenau, William .....	271	Golden, Kathleen .....	223	Grettum, John L. ....	224
Fusko, JoAnn .....	223	Goldman, Marshall .....	223		

**Your  
CAMPUS SIDE  
BANK**

Invites you to make this a headquarters for all of your banking needs.

- CHECKING ACCOUNTS
- SAVINGS ACCOUNTS
- TRAVELERS CHECKS
- AUTO LOANS
- SAFETY DEPOSIT BOXES
- MONEY ORDERS
- NIGHT DEPOSITORY

"THE BANK WITH THE CLOCK"



**Industrial  
State Bank**  
*College Westside*

**BANKING HOURS:**

Daily — 9:00 A.M. to 3:00 P.M.  
SATURDAYS — 9:00 A.M. to 12:00  
Wednesday Evenings — 6.30 to 8:00 o'clock  
BANK BY CAR — Drive In Banking to Serve You

Gribble, Jane L. ....	224
Griffin, Lenore D. ....	224
Grigg, Mary S. ....	271
Grill, Bob J. ....	224
Grissen, Delwin ....	224
Grondziel, Mary Ellen ....	224
Gross, Douglas ....	224
Grossman, Shirley A. ....	281
Gualandi, Frank ....	271
Guehl, James ....	224
Guisinger, Sylvia ....	281
Gurr, Anne ....	224
Haag, Georgia ....	271
Hackbarth, Jere ....	276
Halbert, Jeremiah ....	225
Hale, Margaret ....	281

## FAST CASH & CARRY SERVICE

- CLOTHES MIRACLEANED
- MEN'S SHIRTS LAUNDERED

In by 9 a.m. . . . Out by 3 p.m.



MAIN PLANT DRIVE-IN, 239 N. ROSE

*No Waiting, Attendant Meets Your Car*

## THE DRUG SHOP INC.

"Your Prescription Headquarters"

121 E. South Street

Phone FI 3-1253

*Compliments*

*of*

**FROST PACK DIST. CO.**

*"Wholesalers of Fine Foods"*

GRAND RAPIDS, MICHIGAN

69 Front Ave., N. W.

Hall, Joyce .....	276
Hall, William .....	225
Hamilton, Carol .....	225
Hamilton, John .....	225
Hamm, Patricia .....	276
Hampton, Marlene .....	271
Haner, Duane .....	225
Hann, Anne .....	272
Hansen, Mary .....	276
Hanna, M. J. ....	225
Hansen, Jean .....	225
Hanson, Diane .....	281
Harbour, Ray .....	225
Harbron, Donald .....	225
Harper, Frankie .....	272
Harding, Larry .....	214



Hargie, Richard .....	225
Harrington, David .....	225
Harrington, Madonna .....	225
Harris, David .....	276
Harris, Judith .....	225
Harris, Robert N. ....	281
Harris, Robert C. ....	225
Harris, Vyda .....	225
Harter, William .....	225
Hartman, Richard .....	272
Hassett, Mary L. ....	281
Hatch, Shirley .....	276
Hauca, Louella .....	272
Hauch, Sylvajean .....	225
Havas, Joan .....	272
Hawkins, Alfred .....	281
Hawkins, Elizabeth .....	272
Hawks, William .....	272
Hawley, Martha .....	272
Hay, Nancy .....	225
Haynes, Mary J. ....	225
Haynes, William .....	225
Hedberg, James .....	225
Hegedus, Robert .....	225
Heidt, Donald E. ....	225
Heinbuch, June J. ....	281
Heiser, Richard T. ....	225
Heister, Barbara .....	281

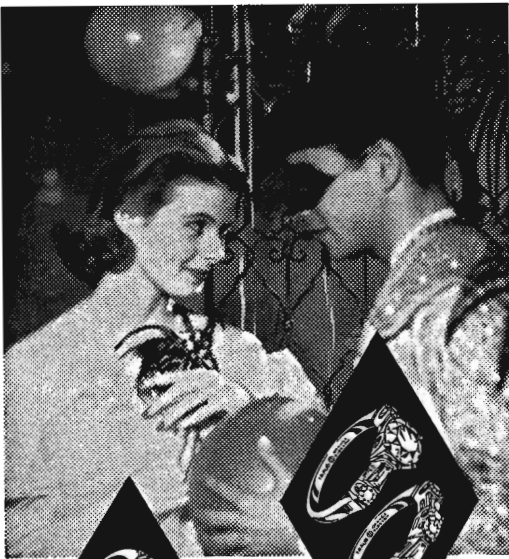

**William and  
Carl V. Reck**  
OWNER

*For the Finest in Diamonds*  
REGISTERED JEWELER  
AMERICAN GEM SOCIETY  
224 South Burdick  
KALAMAZOO, MICHIGAN

*Best Wishes from*

# Radio Station WKMI

**MUSIC**

**MUSIC**

**MUSIC**

21 ½ HOURS A DAY

**for YOU . . . YOU . . . and . . . YOU!**

**1360 . . . THE SUNNY SIDE OF THE DIAL**

Helzer, Janice .....	226
Henderson, Kay .....	226
Henderson, Linda .....	281
Henderson, Kay .....	226
Hendricks, Carol .....	226
Henesey, James .....	272
Hepler, Nancy .....	226
Herber, Peter .....	272
Herman, Charles .....	226
Hermanson, Don .....	226
Herrala, Constance .....	272
Hestwood, William .....	226
Hey, Elizabeth .....	281
Heym, Carol .....	272
Hibbitts, Danielle .....	226
Hicks, Sondra .....	226
Higbee, Kay .....	272
Higgins, Paul .....	272
Hildebrand, Kathryn .....	226
Hill, Richard .....	226
Himes, Sue .....	226
Hinkel, Victor .....	226
Hinkley, Donna .....	226
Hinkley, Eleanor .....	276
Hively, Harry .....	276
Hjalmquist, Lars .....	272
Hoag, Jerry .....	226

# It all started...

when **CHINA**

... gave Ts'ai Lun, a member of the Imperial Court, the opportunity to invent a substance using vegetable fibres called paper ...



and **GERMANY**

... gave the world Johann Gutenberg — the man who improved the practice of making movable type and the father of printing as we know it today ...



and two **AMERICANS**

... L. W. and Fred Sutherland applied the knowledge of Ts'ai Lun and Gutenberg to the manufacture of sanitary food packages and founded the Sutherland Paper Company — a great name in packaging.

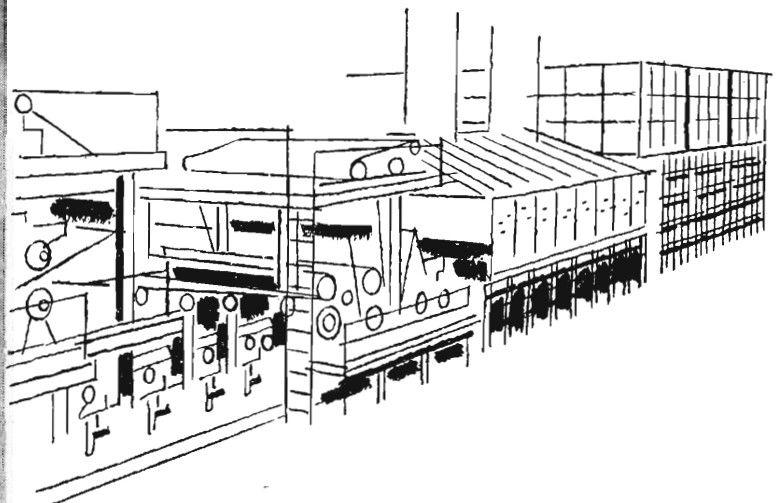

**SUTHERLAND**

**PAPER COMPANY**

KALAMAZOO, MICHIGAN  
SANTA CLARA, CALIFORNIA  
CASTLETON-ON-HUDSON N. Y.

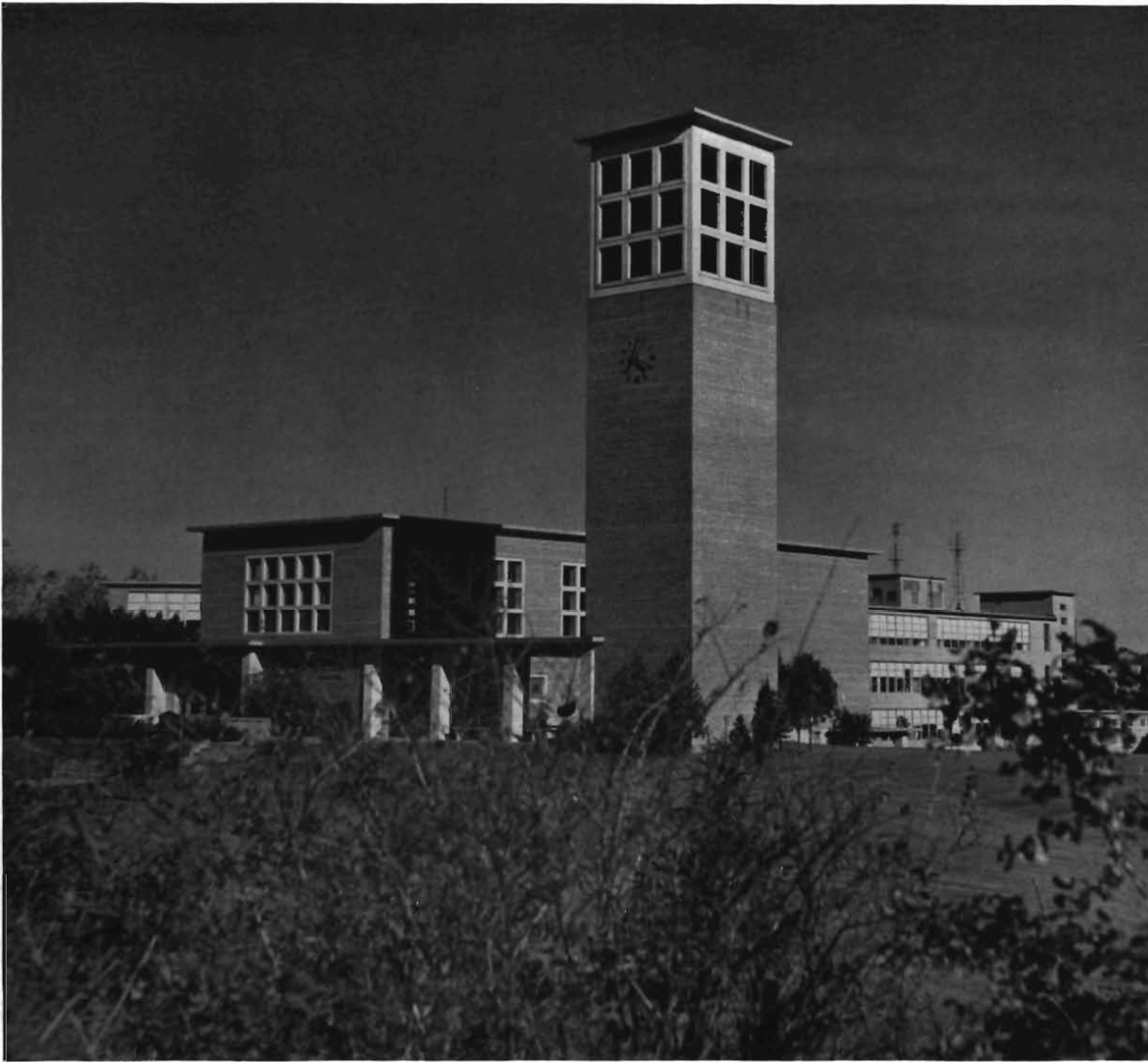

**Kanley  
Memorial  
Chapel**

**St. Thomas  
More,  
Catholic  
Student  
Center**



Ask for . . .



HEALTH GALORE  
SINCE 1904

PHONE  
FI 3-2558

**KALAMAZOO  
CREAMERY CO.**



*Sweet Rolls and Donuts for  
Club Sales, Parties, etc.*

FREE DELIVERY

**MARY LOU BAKERY**

2121 Portage Street

Phone FI 5-0704

Hodge, Veda .....	226	Hosbein, Sondra .....	272	Huggett, James .....	227
Hodges, Burton .....	226	Hosking, Norman .....	227	Huggett, Judith .....	227
Hoag, Neil .....	226	Houghton, Walter .....	276	Huizinga, John .....	272
Hof, Allen .....	226	House, Karen .....	227	Hull, Mary .....	227
Hoffman, John .....	226	Houseman, Henry .....	272	Hume, Sue .....	276
Hoffman, Nancy .....	226	Howard, Jacqueline .....	227	Humphrey, Robert .....	227
Hoffman, Sherrie .....	226	Howard, Sandra .....	227	Hunter, Phyllis .....	272
Holiday, J. Arden .....	226	Howard, Thomas .....	227	Hurlbut, Barbara .....	272
Holland, Ronald .....	227	Howe, Carolyn .....	281	Hurley, David .....	227
Holliday, Judith .....	276	Howe, Richard .....	227	Huston, Richard .....	272
Hosinger, Shirley .....	227	Hoyt, Fred .....	227	Hutchins, Janice .....	272
Holzcho, Richard .....	281	Hradek, Norman .....	227	Hyde, Jane .....	227
Hopkins, Jack .....	272	Hudson, Valerie .....	227	Hyslop, Cherry .....	276
Hopkins, Roger .....	276	Huff, June .....	272	auch, Donis .....	281
Horn, W. Thomas .....	227	Huffman, David .....	227	Ingram, Raymond .....	227

## LABADIE ARTS and CRAFTS

ARTIST'S SUPPLIES

CUSTOM FRAMING

AUDREY and JULIUS VANDERLINDE, Prop.

240 W. Michigan Ave.

Phone FI 2-2472

## WHEELER-BLANEY COMPANY

KALAMAZOO, MICHIGAN

---

## MALNIGHT'S BAKERY

116 West Michigan Avenue

Phone FI 2-3733

## KOOI NAPPER CO.

Clothing - Furnishings - Sportswear

126-130 N. Burdick St. Kalamazoo 2, Mich.

---

Inman, Gerald .....	227	Johnson, Patricia .....	272	Kalberer, Joan .....	276
Jackson, Charles .....	227	Johnson, William W. ....	.....	Kammerer, Ronald .....	228
Jacobs, Shirley .....	272	Johnston, Donna .....	276	Kanellos, Jane .....	228
Jacobsen, Alice .....	276	Johnston, Gail .....	272	Karwoski, Frank .....	228
James, Janice .....	276	Johnston, Jane .....	228	Kately, Lucille .....	272
James, Richard .....	281	Johnstaon, Lena .....	228	Katis, Georgia .....	228
Jardine, Shirley .....	227	Johnston, Paula .....	228	Kauffman, Jess .....	272
Jennings, James .....	272	Jones, David .....	272	Kay, Dale .....	276
Jersey, Malcolm .....	227	Jones, Joe D. ....	228	Keane, Kathleen .....	277
Johnson, Alice .....	228	Jones, Sally L. ....	276	Kearney, William .....	228
Johnson, Clifford .....	228	Jorgensen, Phyllis .....	228	Keech, Roy R. ....	228
Johnson, Evelyn .....	228	Jorissen, Louis .....	228	Keech, Roy E. ....	228
Johnson, J. Sue .....	228	Joslin, Donald .....	276	Keelean, George .....	281
Johnson, Linda .....	281	Judd, Larry .....	228	Keidel, Shirley .....	281
Johnson, Linnea .....	281	Judson, Sandra .....	272	Keiley, Julie .....	228

---

### THE SOCIAL CENTERS ON CAMPUS

#### UNIVERSITY CENTER

Bowling

Games Room • Snack Bar

Cafeteria • Private Dining Room

#### WALWOOD UNION

Snack Bar and Cafeteria

"OPEN EVERY DAY OF THE SCHOOL YEAR"

---





Paper *makes*  
the picture



For pictures that are sharp and clear you need a clean, bright paper.

You've already seen the clarity and sparkle and appeal of the pictures in this book. In later years, as you thumb through the pages recalling friends and fun at Western, you will be glad your Brown & Gold staff made such a good selection of paper.

This is the fine 80 lb. Celluprint Enamel made by ALLIED PAPER CORPORATION in its Kalamazoo mills. It was supplied by BIRMINGHAM & PROSSER COMPANY, paper merchants.

Should your post-college work have anything to do with the graphic arts keep these two firms in mind.



**Birmingham  
& Prosser  
Company  
Offices**

Kalamazoo  
Akron  
Chicago  
Cleveland  
Des Moines  
Detroit  
Grand Rapids  
Kansas City  
New York  
South Bend  
St. Louis  
Wichita

---

Kelley, Dean .....	277	Klukas, Judie .....	277	Kubica, Richard .....	282
Kelley, Richard .....	281	Knapp, Victor .....	229	Kubik, Frances .....	229
Kelley, Stanle .....	228	Knight, Elwood .....	229	Kugel, Rosemary .....	277
Kelly, Patricia A. ....	281	Knop, Ursula .....	272	Kohnigk, John .....	229
Kemp, Sharon .....	228	Knote, Elaine .....	229	Kuipers, Jason .....	229
Kendall, Marcia .....	281	Kobe, Margery .....	277	Kulenkamp, Nancy .....	277
Kennedy, Nina .....	228	Koch, Charlene .....	229	Kurant, Robert .....	230
Kenny, John .....	228	Koeppel, Andree .....	277	Kvapil, Ruth .....	282
Kent, Barbara .....	281	Kohlbeck, Robert .....	277	Kuzwa, Marge .....	230
Kerlikowske, Jean .....	272	Kohut, Paul .....	282	Kwiatkowski, Joseph .....	230
Kern, Paul .....	282	Kolenski, Dorothy .....	282	Laab, Otto .....	230
Ketchum, Kay .....	229	Kolter, Janet .....	282	Lachmann, Paul .....	277
Kilbourn, Edith .....	277	Koranda, Barbara .....	272	Ladevauche, Fred .....	277
Kilburn, Jane .....	277	Korcal, Patricia .....	277	Lamb, Valeie .....	230
Killian, Edna .....	272	Kovac, John .....	229	Lambert, Celeste .....	277
Kimsey, Anges .....	272	Kovatach, Grace .....	229	Lambright, William .....	230
King, Dennis .....	272	Kowalczyk, George .....	229	Lamdin, Janet .....	214
Kinney, Mary .....	282	Kozar, Sandra .....	272	Lampka, Shirley .....	272
Kinning, Robert .....	229	Kraft, Suzanne .....	229	Lamont, John .....	230
Kirby, James .....	229	Kramer, Margaret .....	229	Lamoreaux, John .....	272
Klass, Charles .....	282	Kramer, Ruth Louise .....	229	Landino, Pat .....	230
Kleiner, Marilyn .....	229	Kraus, James .....	229	Landgon, J. P. ....	230
Kleinhans, Joseph .....	229	Kreps, Joyce .....	229	Lange, William .....	230
Klesert, Robert .....	229	Krieger, Harold .....	229	Laniga, Richard .....	272
Kless, Joan .....	229	Kriekaard, Carol .....	282	LaPointe, Vincent .....	230
Klett, Eva .....	272	Krill, Carolyn .....	277	Laudenslager, Joyce .....	230
Klock, Patricia .....	282	Krogman, Pauline .....	229	Lauffer, Clarissa .....	230
Klomprens, Paul .....	229	Kruger, Judith .....	282	Lawton, George .....	230

---

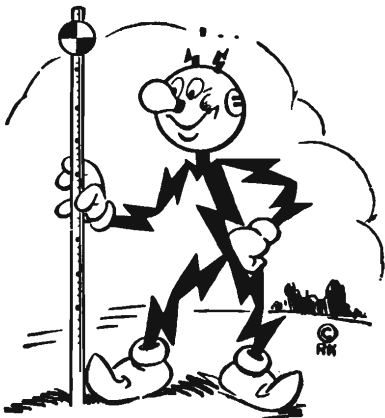

## Good Luck GRADUATES!

Today the goal you aimed for more than a decade ago is at hand. For most of you this is a fitting climax to years of study and hard work — graduation. Some of you may choose to continue your formal education, others will go into industry or the business and professional world. But wherever you go and whatever you do the experience you had, the knowledge and understanding you have acquired, and the principles you have lived by during the past four years, applied to your new endeavor, will make your life richer and fuller.

**CONSUMERS POWER COMPANY**



# The FIRST NATIONAL BANK and Trust Company of Kalamazoo

VICKSBURG • GALESBURG • PARCHMENT • PAW PAW • OTSEGO • CROSSTOWN

Lazenby, Marlene .....	282	Lewis, George .....	230	Long, Robert D. ....	231
Ledford, C. B. ....	272	Lewis, James .....	231	Long, Roger .....	231
Lee, Robert .....	230	Lewis, Lynda .....	230	Lorentz, Rob .....	231
Leech, Kathryn .....	230	Lewis, Marilyn .....	231	Longman, Edward .....	231
Leep, Harold .....	230	Lewis, Mary .....	231	Loush, Marcia .....	272
Lees, James .....	230	Light, Aldyth .....	231	Lovat, Sylvia .....	231
Leighly, James .....	277	Lillie, Barbara .....	231	Love, Donna .....	277
Leimer, Miriam .....	230	Lincoln, Carole .....	282	Lubbinge, Roland .....	272
Leiter, Frederick .....	282	Lindeman, Nancy .....	231	Lubs, George .....	231
Leiter, Gale .....	282	Lindgren, Jane .....	231	Lueders, Barbara .....	231
Lemon, Dennis .....	272	Lopzinski, Ronald .....	231	Lukens, Donald .....	231
Lenhardt, Theodore .....	230	Lofberg, Judy .....	282	Luobikis, Norma .....	277
LePard, Patricia .....	230	Logan, Judy .....	282	Luoto, Wilfred .....	272
Lessard, Marlene .....	277	Long, Cynthia .....	282	Lyman, Robert .....	231
Lewis, Audrey .....	230	Long, Mary .....	231	Lyman, Vivian J. ....	231

## PENDLETON, BLOOM & ROWEN AGENCY, INC

THE DEPARTMENT STORE  
FOR INSURANCE

Street Floor — 119 N. Rose St.  
KALAMAZOO, MICHIGAN

## MILLER LUMBER COMPANY

1919 FACTORY STREET

---

*"The friendly bank in the big building"*

salutes and congratulates  
Western Michigan University's  
Class of 1958

## The AMERICAN NATIONAL BANK and TRUST COMPANY

---

Lyon, Ardyce .....	231	McKee, Earl .....	232	McNew, Gerlad .....	233
Lyon, Barbara .....	277	McKeel, Mary .....	232	McNitt, Lois .....	233
McBryant, Susan .....	282	McKenzie, John .....	282	McQueen, Mary .....	277
McCarthy, Ruth .....	282	McKernan, Patricia .....	282	MacArthur, Gretchen I. ....	277
McClain, Shirley .....	272	McLauchlin, Glenna .....	277	MacDonald, Kathryn .....	282
McClurkin, Eleanor .....	272	McLouchlin, Reta .....	277	Machata, Kenneth .....	231
McClusky, J. Jill .....	277	McLaughlin, Paul .....	233	Macholz, Marlis .....	231
McDougall, Joanne .....	277	McLoughlin, Moreen .....	277	Mack, Charlene M. ....	277
McGeeg, David .....	232	McLeod, Donald N. ....	282	Mackie, Carol A. ....	272
McGee, Shirley .....	232	McManus, Tim .....	233	MacKenzie, Janet C. ....	231
McGlocklin, J. C. ....	232	McMurray, Pat .....	282	MacLeod, Garrard D. ....	231
McGovney, Scott .....	232	McNally, Robert .....	233	MacMillan, Sharon K. ....	277
McGregor, Margaret .....	272	McNally, Raymond .....	233	Madonna, Kay M. ....	277
McIntee, Joan .....	272	McNally, Ronald .....	233	Madsen, Faithe D. ....	231
McKay, Terry .....	232	McNellis, John .....	233	Magnuson, Marilyn F. ....	277

---

### Marion Studio & Camera Shop

*Amateur and Professional  
Photographic Supplies*

3-DAY SERVICE ON  
EKTACHROME and ANSCOCHROME FILM

*8-Hour Film Developing*

127 Portage St.

Phone FI 3-5744

**INMAN'S**  
*famous for food*  
MEMBER "DINERS' CLUB"

GALESBURG — OLD US-12



Michigan and Rose looking toward the West.



---

## JOHN C. KLOSTERMAN COMPANY

901-911 Portage St.                      Kalamazoo, Mich.

*Wholesale Distributor of*  
NATIONALLY ADVERTISED

CIGARS, PIPES, CANDIES  
FOUNTAIN SUPPLIES  
and SUNDRY ITEMS

**"There is No Substitute for Quality"**

Congratulations

## MASTER-CRAFT CORPORATION

DIVISION OF SHAW-WALKER CO.

*Manufacturers of*  
Modern Accounting Forms and  
Quality Loose Leaf Products

KALAMAZOO, MICHIGAN

---

Maguire, George A. ....	231	Martin, Maynard .....	232	Mein, Nancy S. ....	277
Males, Harold U. ....	232	Martin, Thomas D. ....	232	Meienrt, Lewis S. ....	233
Mallinson, Sylvia A. ....	272	Martindale, Opal L. ....	273	Mellinger, Francis C. ....	277
Maltman, Walter W. ....	232	Martini, Ruth A. ....	282	Merlau, Amy L. ....	277
Mandarino, Carol R. ....	282	Mason, Charlotte A. ....	232	Meriman, Shirley A. ....	277
Mansfield, Ann M. ....	232	Mason, Nancy D. ....	232	Mervenne, James F. ....	233
Manthey, Velma M. ....	282	Masters, Shelia F. ....	277	Metry, Marilyn J. ....	273
Marren, James J. ....	232	Mater, Peggy M. ....	273	Meyer, Shirley A. ....	233
Marsden, Nancy L. ....	277	Mathews, Marthann E. ....	277	Michkovits, Helen S. ....	277
Marshall, Joanne H. ....	277	Mathisen, Jerrold W. ....	232	Middletaon, Aaron Lee ....	233
Martell, John B. ....	232	Matrone, Donald M. ....	232	Mielke, Dean R. ....	277
Martens, Joan P. ....	232	Matsudo, Alice S. ....	232	Mikel, William A. ....	.....
Marten, Thomas Lyle ....	272	Matthews, Patricia A. ....	277	Mikula, Carolyn A. ....	233
Martin, Claudia C. ....	232	Matthews, Patricia A. ....	273	Millar, Dorothea P. ....	273
Martin, Martha ....	232	Mazurek, Margaret J. ....	232	Miller, Alice M. ....	233

---

## SCHOOL SUPPLIES *of All Types*

----- Including Picket and Eckel All Metal Slide Rules, Vemco Drafting

Instruments, and other specialized equipment for the student.

## DOUBLEDAY BROS. & CO.

241 E. MICHIGAN AVE.    -    KALAMAZOO

---

---

DISTINCTIVE FOODS, STEAKS, CHOPS  
AND SEAFOODS

TASTY NOONDAY LUNCHES

Open 7:00 A.M. for Breakfast

PIZZA PIE

*Take-out Service on All Foods*



Just Off Campus, W. Michigan at South St.  
US-12 West                                  Fireside 4-4988

**BOB'S X-CEL STATION**

West Michigan

Between Campuses

*"Where students save real money  
on their gasoline purchases"*

---

Miller, Boyce R. ....	233	Mischke, Kathleen .....	234	Moore, Loretta I. ....	277
Miller, Charles D. ....	233	Mitchell, Joanne D. ....	277	Moore, Susan E. ....	277
Miller, Gayla J. ....	282	Mitchell, Gail E. ....	282	Morelli, Edmund .....	234
Miller, Gene T. ....	233	Mitachener, James A. ....	234	Morgan, Terry R. ....	282
Miller, Jerre K. ....	282	Mitz, Margaret A. ....	277	Morin, Richard B. ....	273
Miller, John C. ....	233	Molner, Patricia M. ....	277	Morris, Marvin D. ....	234
Miller, Mary L. ....	233	Molter, Sharon A. ....	282	Morrison, Jerry .....	273
Miller, Richard W. ....		Monaghan, William D. ....	234	Morrison, Joe B. ....	273
Miller, Suzanne H. ....	233	Monningh, Jan S. ....	234	Morrow, Joyce C. ....	234
Miller, Suzanne H. ....	233	Montgomery, Carl B. ....	234	Morsink, Robert C. ....	234
Mills, William A. ....	233	Moody, Robert .....	234	Morton, Richard A. ....	234
Milnes, John K. ....	233	Moote, Joanne .....	234	Mosier, Nancy R. ....	234
Minor, Clyde E. ....	234	Moon, Carroll .....	277	Motley, John J. ....	234
Mintz, Phyllis E. ....	273	Moon, Jo A. ....	273	Mouw, Eleanor J. ....	234
Mischke, Fred C. ....	234	Moore, Jimmy N. ....	277	Mow, Archie H. ....	234

---

THE "1958" BROWN AND GOLD IS BOUND IN A

MOLLOY-MADE COVER BY THE S. K. SMITH COMPANY

2857 NORTH WESTERN AVENUE, CHICAGO, ILLINOIS



Congratulations

to

WESTERN

MICHIGAN

UNIVERSITY

## HOEKSTRA'S MEAT CO. and Locker Plant

Wholesale and Retail

*Complete Line of Frozen Foods*

3016 South Westnedge Street

Phone FI 5-2124

Mowbray, Gail A. ....	282	Napier, Mona L. ....	277	Nichols, Frederic W. ....	235
Moyer, Marilyn R. ....	234	Nash, Eleanor M. ....	235	Nichols, Martha A. ....	282
Mueller, Mary L. ....	277	Nederlof, Joanne ....	235	Nichols, William ....	235
Mulvaney, Ward B. ....	234	Neidlinger, Fae M. ....	235	Nicholson, William J. ....	2
Mulvihill, Daniel T. ....	273	Naleid, Jon P. ....	273	Nicoloff, Clement G. ....	273
Mumford, Mary E. ....	282	Neil, Beverly ....	235	Nicoloff, Nicolas G. ....	273
Munn, Wilson E. ....	234	Neis, Mary Ellen ....	235	Nieborer, James P. ....	277
Munson, Bernard P. ....	234	Nelson, Glenn W. ....	235	Nilie, Anita ....	278
Murphy, Gloyce A. ....	234	Nelson, Patricia A. ....	235	Nille, Greta ....	235
Musselman, Robert G. ....	234	Nelson, Ralph C. ....	235	Nitz, Bonnie L. ....	235
Myers, Carol K. ....	277	Nemethy, Jean M. ....	235	Noack, Gordon K. ....	235
Myers, Linda L. ....	282	Nettun, Dale E. ....	273	Noorman, Bonnie F. ....	235
Myron, Lynda M. ....	282	Nevala, Dian M. ....	273	Norcross, Robert J. ....	235
Nakakora, Kenneth ....	277	Newton, Suzanne F. ....	235	North, Sally ....	235
Nantkes, Gerald E. ....	277	Nichol, Thomas L. ....	282	Nuttall, Karen L. ....	235

### THE BEST OF EVERYTHING IN STUDENTS' SPORTS EQUIPMENT AND CAMPUS WEAR

*Moderately Priced*

"RUDY" MILLER '24



330 West Michigan Ave. Phone FI 2-7643

## KALAMAZOO BLOCK AND PIPE CO.

Concrete • Cinder • Waylite

B L O C K S

Phone Davis 7-3016

Portage, Michigan

---

*Medicine . . .*

**DESIGNED FOR HEALTH . . .**

**PRODUCED WITH CARE**



**T H E   U P J O H N   C O M P A N Y**

Kalamazoo

Michigan

---

Nykamp, Judy E. ....	235	Palmiter, Janis G. ....	236	Phillips, Earl J. ....	237
Oberliesen, Joanne ....	278	Panzl, Jean M. ....	236	Phillips, Ronald J. ....	278
Obey, Frank J. ....	235	Pappas, Constantine J. ....	273	Phillips, Wesley K. ....	237
O'Dell, Elizabeth B. ....	235	Paquin, Patricia A. ....	236	Piatkowski, Joanne I. ....	278
Ogerek, Walter ....	236	Parker, E. E. ....	273	Pickens, Penny ....	278
Ohde, Thomas P. ....	273	Parker, Joseph W. ....	273	Pierce, Bette R. ....	237
Ohman, Mary A. ....	282	Parks, Hosmer D. ....	236	Pierce, Gary W. ....	237
Olson, Beverly A. ....	236	Parks, Raymond G. ....	236	Pinkston, Patricia A. ....	273
Olson, Charlotte J. ....	282	Parmalee, Pauline ....	273	Pische, Thomas A. ....	237
Olson, Jane L. ....	282	Partak, Robert E. ....	236	Pitman, Marian A. ....	237
Olson, Judith A. ....	273	Partee, Nancy J. ....	282	Plakke, Carol L. ....	237
Olson, Larry ....	236	Patmos, William M. ....	236	Playford, Wyett aC. ....	282
Olson, Sandra K. ....	282	Pattengale, Robert R. ....	236	Pleytea, Gary L. ....	237
O'Meara, Thomas B. ....	282	Patterson, Linda B. ....	278	Plsek, Carolyn S. ....	282
Onnela, Darlene M. ....	273	Paulson, Eugene D. ....	236	Pobuda, Donald P. ....	237
Oom, Bernard P. ....	273	Pavkowitz, Frank G. ....	236	Poff, Nancy K. ....	278
Ort, Richard E. ....	236	Payne, Robert G. ....	236	Pontians, Kenneth L. ....	237
Ossenheimer, Patty L. ....	278	Peck, Glenda J. ....	236	Portser, Leroy R. ....	278
Oswald, Eileen M. ....	236	Peet, Elizabeth A. ....	273	Post, Polly ....	237
Otis, Marilyn C. ....	282	Perry, H. E. ....	236	Potter, Eloise M. ....	237
Otlewski, Joanne F. ....	282	Person, Dwight V. ....	236	Potatas, Everett L. ....	237
Oatt, Janet aA. ....	278	Peterson, Elaine ....	282	Poyntaer, Roberta A. ....	237
Overholt, Brenda G. ....	282	Petersen, Jerry L. ....	237	Pratt, George R. ....	278
Owens, James H. ....	236	Petersen, Robert H. ....	237	Preston, Barbara R. ....	282
Pabreze, Robert ....	236	Peterson, Robert ....	273	Prevatte, J. J. ....	273
Pace, Jack E. ....	236	Petho, Yolanda M. ....	237	Provancher, Larry ....	237
Packard, Diane P. ....	236	Petroskey, Diane K. ....	273	Prychitka, Kathleen S. ....	283
Pagel, Jack L. ....	236	Pfeiffer, Fredine M. ....	273	Pulte, Frank A. ....	237

---

## GILMORE BROTHERS

"ESTABLISHED 1881"

**Department store with escalator and elevator service  
to and from all selling floors**

Fireside 5-3541

**SEPARATE MEN'S STORE**

**SEPARATE TOY STORE**



Queen, Phyllis C. ....	283
Quick, Alan F. ....	237
Quick, Daniel B. ....	237
Raabe, Edith ....	278
Raak, Pearl ....	237
Raadke, Richard J. ....	273
Rafferty, William R. ....	237
Ramm, Richard D. ....	237
Ramthun, Richard J. ....	278
Ramsdell, Carolyn ....	273
Ramsey, Arlene D. ....	238
Ramthun, Marguerite E. ....	238
Randolph, Patricia N. ....	238
Rapp, Janice E. ....	283
Rasey, Patricia G. ....	273
Rasmussen, Betty A. ....	238
Rasmussen, Elaine M. ....	278
Rayburn, Patricia A. ....	283
Raymond, Carolyn L. ....	278
Redmond, Robert E. ....	238
Redmond, Robert L. ....	273
Reed, Connie E. ....	283
Reed, Nancy A. ....	238
Reed, Nancy L. ....	238
Reed, Sharon A. ....	273
Remyse, Louis C. ....	283
Reno, Marlene L. ....	273
Reynolds, Margo M. ....	238
Rhein, Peter M. ....	238
Rice, Alice J. ....	238
Richmond, David V. ....	283
Riddle, Robert H. ....	238
Ridolph, Eileen M. ....	238
Rieger, Carolyn M. ....	238
Riley, Donald A. ....	273
Riley, Elizabeth J. ....	283
Riley, Patti L. ....	238
Rinkevich, Peter J. ....	273
Reimann, Carol Ann ....	278
Ritchie, Lawrence J. ....	238

M. M. U.'s Closest

## Laundromat Half Hour Laundry

LAUNDRY, SHIRT FINISHING  
AND DRY CLEANING

OPEN EVENINGS

634 Locust

2 Blocks South of

W. M. U. Tennis Court

Phone Flreside 3-4717

## The Style Shop

A Complete Fashion Service

*Coats, Suits, Dresses, Furs and Accessories  
Millinery and Footwear  
for  
Women, Misses and Juniors*

217 South Burdick Street

Phone FI3-1381

**YOU'RE ALWAYS WELCOME**

*"Where Good Friends Meet"*

### OAKLAND PHARMACY

Michigan Ave. at Academy St.

E. F. CRABB, Prop.

Robb, Ronald L. ....	283
Robbins, Ann M. ....	238
Robertson, David A. ....	238
Robey, Jane A. ....	238
Robinson, Kayleen L. ....	283
Robinson, Walter A. ....	278
Robnolt, Rosemary A. ....	283
Rocchio, Anthony J. ....	238
Roche, Sharon A. ....	283
Rock, Judith C. ....	283
Rockwell, Linda O. ....	238
Rodell, Shirley ....	273
Roe, Harry J. ....	238
Ronan, Patricia ....	238
Rose, Billy J. ....	238
Rose, Shirley ....	239

## CONCRETE

**AT ITS BEST**

**certified-for-strength**

RADIO-CONTROLLED DELIVERIES

Phone FI 2-3619

**STATLER**

READY MIXED CONCRETE CO.

Mills at Fourth Street

## COMPLETE

### AUTOMOTIVE SERVICE

- GENERATOR
- CARBURETOR
- RADIATOR
- BRAKES
- IGNITION
- MOTOR

**M & T** BATTERY AND  
ELECTRIC CO.  
131 W. KALAMAZOO AVE. — DIAL 2-0258

Rose, Roselene H. ....	239
Roselli, Ken J. ....	239
Rosinski, Bette A. ....	278
Rosinski, Robert E. ....	239
Ross, Jane ....	238
Rossi, Charles A. ....	239
Rowe, Helen M. ....	278
Rummel, Maribel ....	239
Rumsey, Sharon M. ....	273
Ruppel, Barbara ....	278
Russell, Dolores M. ....	239
Russell, James E. ....	283
Russell, Mary ....	273
Rutaherford, Marion W. ....	
Rutkoskey, Marcia A. ....	283
Rutkowski, Christine ....	239
Ryan, Judy ....	278
Ryno, Joan A. ....	239
Saba, Elsie B. ....	239
Sage, George P. ....	239
St. Gordon, Robert D. ....	239
Sampson, Janet E. ....	239
Samson, Norma J. ....	239
Sanford, Dolores J. ....	239
Sarver, Joyce J. ....	283
Saul, James E. ....	278
Saurer, John O. ....	239
Saure, John L. ....	239
Saure, Judith C. ....	239
Savage, Sue ....	278
Schafer, William R. ....	239
Schamanek, Barbara L. ....	283
Schavey, Janet L. ....	273
Schedler, Dorothy J. ....	239
Scheich, Virgie D. ....	239
Schenk, Adele J. ....	239
Schipper, Betty ....	273
Schipper, William R. ....	239
Schlueter, Edith J. ....	239
Schmidt, Karen E. ....	273

"FOR THE FINEST SERVE SWEETHEART AND

CLUB HOUSE FOOD PRODUCTS

## FRANKLIN MacVEAGH & COMPANY

Joe Bell

Dick Jagger

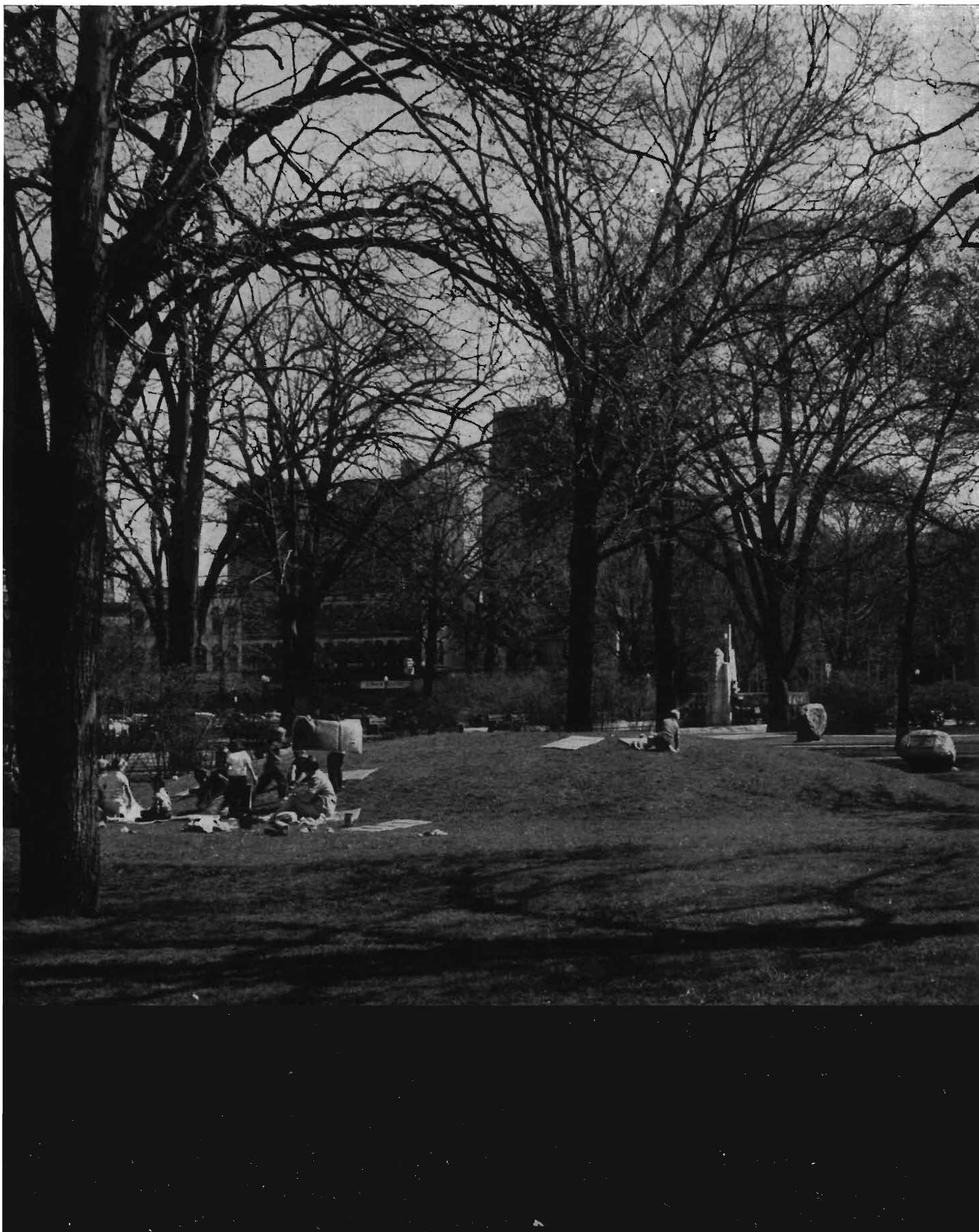

Bronson Park in the summer.



## To college men and women:

The rapidly expanding telephone industry offers a wide variety of excellent positions to college men and women in almost any field.

For a sincere appraisal of your future prospects in this progressive industry, contact your College Placement Office or—

**MEN:** Write Mr. K. A. Newman

**WOMEN:** Write Miss Virginia Phillips

**ADDRESS—**420 Industrial Building  
232 West Grand River  
Detroit 26, Michigan

Or telephone Woodward  
1-1235



**MICHIGAN BELL  
TELEPHONE COMPANY**

Schmidt, Leonard .....	240
Schmitt, Carol J. ....	283
Schnepp, Melvin .....	273
Schoening, Dorothy A. ....	283
Schoff, Ernest E. ....	240
Schram, Barbara J. ....	283
Schreur, John .....	283
Schriner, Donald C. ....	278
Schoedar, Gretchen L. ....	240
Schubert, Framl D. ....	240
Schultz, Carlene A. ....	283
Schultz, Carolyn S. ....	273
Schultz, Geald F. ....	240
Schuring, Jane E. ....	240
Schweitzer, Lois .....	283
Scoville, Jacquelyn A. ....	273
Scoville, Phil R. ....	283
Scully, Carl J. ....	273
Seibel, Barbara A. ....	283
Selkirk, Jerolyn J. ....	278
Semrau, Dennis E. ....	273
Senne, Carol A. ....	273
Sergeant, Ronald L. ....	273
Sexton, Roger R. ....	240
Shantz, Sally L. ....	283
Shapiro, Irving .....	240
Sharkey, Karl F. ....	240
Shaver, Robert C. ....	240
Shaw, Janet M. ....	240
Shaw, Robert L. ....	240
Shearer, Wanda M. ....	240
Shehan, Katherine A. ....	240
Shelander, John A. ....	273
Shelby, Nancy E. ....	273
Shelgren, Mary C. ....	240
Shembarger, Frank A. ....	274
Sherman, Judith C. ....	274
Shier, Dwight W. ....	240
Shimer, Joan B. ....	240
Shimizu, Patsy .....	274
Shoemaker, Jon P. ....	240
Shen, Arlene M. ....	240
Shoults, Donald D. ....	240
Shroyer, Connie L. ....	283
Sikkenga, John H. ....	240
Simansky, Beatrice H. ....	278
Simicek, Keith A. ....	
Simmons, Nellie L. ....	240
Simonson, Howard A. ....	240
Sinen, George O. ....	240
Sittig, Robert F. ....	241
Skabo, Peggy .....	241
Slack, Cary G. ....	283
Slade, Valerie (Hurni) ....	241
Slaugh, Lester J. ....	241
Slis, James F. ....	241
Slot, Berdean J. ....	278
Sloznik, Pauline J. ....	241
Smalla, Kerry D. ....	241
Smalley, James N. ....	274
Smiley, William H. ....	
Smith, Gary M. ....	283
Smith, George W. ....	278
Smith, Gordon L. ....	278

Smith, Harlene A. ....	278	Stankey, Charles F. ....	278	Stout, Larry G. ....	274
Smith, Jane Belle ....	274	Stankey, William F. ....	278	Straight, Jeanne A. ....	242
Smith, Jerry L. ....	278	Stark, Janet K. ....	274	Strohman, Pat S. ....	278
Smith, Kenneth ....	241	Starkey, Donald L. ....	241	Strong, Fred L. ....	242
Smith, Kenneth D. ....	274	Starkey, Gerald A. ....	241	Strong, Margaret M. ....	283
Smith, Mary Ann ....	241	Stavrakos, Paul S. ....	241	Strycker, Earl ....	242
Smith, Patricia A. ....	241	Steckelberg, Patricia L. ....	283	Stuit, Frederick T. ....	242
Smith, Richard L. ....	241	Steele, Barbara A. ....	241	Stull, Patricia A. ....	278
Smith, Spencer B. ....	214	Steele, Duane C. ....	242	Sugamoto, Kenneth ....	242
Smith, Valerie A. ....	283	Steele, John P. ....	274	Suhr, Stephen E. ....	242
Smith, William W. ....	241	Steepleton, Carol ....	242	Suit, Beverly J. ....	242
Snoble, Carol J. ....	274	Stella, Robert C. ....	274	Sulka, Jacqueline C. ....	274
Sober, Carol Ann ....	241	Stella, Ronald ....	274	Sunde, David A. ....	278
Sonefeld, Otto ....	274	Steinke, John P. ....	278	Sutton, Carolyn A. ....	278
Sosnowski, Richard ....	241	Stetz, Daniel W. ....	274	Swanson, Carla R. ....	274
Sorentas, Donna E. ....	283	Stevens, Erma L. ....	274	Swanson, Roberta A. ....	274
Southerton, Ann ....	241	Stevens, Gladys M. ....	274	Sweeris, Willard L. ....	242
Sovern, Theodore E. ....	241	Stevenson, Genevieve ....	283	Swietney, Hank A. ....	278
Spaeth, Ronald A. ....	241	Stewart, Jo Ellen ....	242	Sylvester, Jim D. ....	242
Spahr, Norman L. ....	241	Stickler, Patricia A. ....	274	Szakas, Joseph R. ....	242
Speller, William C. ....	274	Stiffler, Donald ....	242	Szczepanik, Edward S. ....	242
Spencer, John ....	274	Stollsteimer, Joann L. ....	242	Tallerday, Barbara L. ....	283
Spitler, Ruth J. ....	283	Stone, Dawn C. ....	242	Tanaka, Jeanette A. ....	278
Stafford, Carol E. ....	241	Stone, Jerry F. ....	242	Tanner, Marian L. ....	242
Stafford, Mack K. ....	274	Stoner, Marilyn J. ....	274	Tasker, Patricia H. ....	278
Stafford, Nadine C. ....	283	Stoner, Marion J. ....	242	Taylor, Barbara ....	242
Stagg, Jane G. ....	283	Stoner, Sandra K. ....	274	Taylor, Larry M. ....	278
Standfer, G. V. ....	241	Stora, Dolores V. ....	242	Taylor, Leland ....	242

“THE STRUGGLE FOR TODAY IS NOT  
ALTOGETHER FOR TODAY —  
IT IS FOR A VAST FUTURE ALSO.”

—Abraham Lincoln, Message to Congress, December 1861

• • • • •

**ANN ARBOR TRUST COMPANY**  
  
Complete Trust Service  
  
ANN ARBOR, MICHIGAN



Taylor, Thomas C. ....	243	Vukorpa, Ellen M. ....	283	Williamson, Dorothy J. ....	283
Tekle-Haimanot, Girmay ....	274	Wade, Warren L. ....	274	Wilson, Catherine M. ....	279
Terhaar, Nelva J. ....	278	Wagner, Richard L. ....	283	Wilson, Jerry E. ....	274
Terry, Elizabeth A. ....	283	Walker, Shirley A. ....	283	Wilson, Lynne ....	283
Teshka, Sharon K. ....	243	Wall, G. S. ....	244	Winegar, Marvin L. ....	245
Thomasma, Douglas S. ....	243	Wall, Richard ....	244	Winick, Cenda ....	274
Thompson, Carol L. ....	243	Wallis, Tom S. ....	244	Winner, Clark N. ....	245
Thompson, Helen M. ....	278	Wallace, Margaret ....	244	Winterburn, Hazela ....	283
Thompson, Janice G. ....	278	Walper, Patricia J. ....	283	Winteringham, Robert A. ....	245
Thompson, Geraldine P. ....	243	Walsh, Daniel J. ....	244	Wise, Judith E. ....	279
Thurston, Carol A. ....	243	Waltaers, Gary B. ....	244	Wiseman, Dianne E. ....	279
Tiggleman, Betty K. ....	274	Waltears, Janice ....	244	Witherell, Kay E. ....	279
Todd, Edward J. ....	243	Walthers, Marcia ....	244	Wittbrodt, Gerald J. ....	245
Todd, Margaret L. ....	274	Wank, Eugene ....	274	Witters, Caryl A. ....	245
Todd, Ted A. ....	243	Ward, Ida M. ....	278	Wolf, Susan C. ....	279
Tompkins, Linda K. ....	278	Wardeberg, Doris A. ....	278	Wolfe, JoAnne ....	283
Tompkins, Thomas H. ....	243	Wardle, John ....	244	Wood, Fred H. ....	245
Torrant, Evalyn H. ....	243	Wardwell, Raymond H. ....	244	Wood, Sharon F. ....	284
Towns, Vic L. ....	243	Warnement, Francis J. ....	274	Wood, Thomas I. ....	245
Tragna, Frances P. ....	283	Warren, Robert N. ....	244	Wood, Virginia A. ....	279
Trautman, Joanne S. ....	278	Warring, Jo Ann ....	278	Woodall, Robert L. ....	284
Trolz, Gerald A. ....	243	Warthen, Judith M. ....	278	Woodford, Barbara G. ....	279
Trolz, Joan M. ....	274	Waterkamp, Gary ....	245	Woolcott, Haynes ....	246
Trowbridge, Gerry D. ....	243	Watts, Betty K. ....	274	Worline, Robert J. ....	246
Trudell, Jane C. ....	243	Waun, William R. ....	245	Worthington, Shirley A. ....	284
Truex, Richard K. ....	243	Weakly, Janice K. ....	283	Wree, J. D. ....	274
Tubbs, Norman I. ....	243	Weatherwax, Linda ....	274	Wright, Julie L. ....	284
Tudor, Lew B. ....	243	Weber, Joyce A. ....	274	Wright, Maurice V. ....	246
Turonek, Danny ....	283	Weed, Ken D. ....	279	Wulf, John A. ....	246
Turner, Carole J. ....	243	Weisgerber, Judy A. ....	245	Wurster, Henry G. ....	246
Turner, Helen I. ....	278	Weishaupt, Norm aL. ....	245	Wurster, Shirley A. ....	246
Tuttle, Kenneth L. ....	243	Welch, Betsy A. ....	245	Yahr, Sandra A. ....	284
Ulvig, Nancy A. ....	243	Welling, Leo J. ....	245	Yardley, Donald W. ....	246
Umbenhauer, Robert F. ....	283	Wendt, Barbara E. ....	279	Yaw, Marcia J. ....	279
Valle, Manuel ....	278	Wenger, Barbara A. ....	283	Ybarra, Ray ....	246
Vandenbergh, Mary B. ....	243	Wenatzell, Jay J. ....	279	Yelick, Peter G. ....	246
Vanden Bos, Sylvia K. ....	243	Werden, Norene A. ....	279	Yircott, Don L. ....	246
Vandenbos, Iris J. ....	243	Westenhiser, Marie ....	245	Yntema, Linda G. ....	284
Vanden Tak, Lawrence ....	243	Weston, Richard ....	245	Yoder, Larry L. ....	246
Vandermolen, Ken J. ....	244	Wetaherbee, James D. ....	274	Yoder, Robert D. ....	279
Vander Ploeg, Theodore S. ....	244	Weyer, Mary E. ....	245	Young, David W. ....	279
Vander Steen, Ray ....	244	Whalen, Gloria A. ....	245	Young, Jan E. ....	274
Vander Veen, Robert J. ....	244	Wheeler, Lorraine E. ....	245	Young, Jerald L. ....	274
Van Der Weele, Robert A. ....	244	Wheeler, Edward ....	245	Younggren, William E. ....	246
Van Dusen, Gordon L. ....	244	Wheeler, Patricia J. ....	274	Zack, June E. ....	246
Van Dyke, Adrian ....	244	Wheeler, Richard ....	283	Zanger, Barbara J. ....	284
Van Hall, Marlene R. ....	244	White, Joyce E. ....	283	Zantello, Ramon J. ....	279
Van Horn, Louise A. ....	244	White, Ronald C. ....	245	Zeeff, Annettae K. ....	246
Van Loo, Neil M. ....	244	White, Robert H. ....	245	Zeindler, Pat A. ....	279
Van Rhee, Gene R. ....	244	Whitfield, Elmer F. ....	245	Zeitater, Herbert ....	246
Van Walieghem, Raymond C. ....	274	Whitmore, Jane Alice ....	274	Zeller, Michael J. ....	246
Varney, Martha J. ....	244	Whitney, George G. ....	245	Zenoniani, Duane ....	246
Vast Binder, Mary E. ....	274	Whitsilt, Joyce E. ....	279	Zick, Karlyn J. ....	246
Viergever, Mary L. ....	244	Whyte, Catherine B. ....	274	Zidars, Anda M. ....	279
Vind, Joyce L. ....	278	Wienke, Phoebe A. ....	274	Zikan, Barbara M. ....	246
Vogel, Frank A. ....	274	Wiewiora, Stanley C. ....	283	Zimmerman, Richard W. ....	246
Volker, Elaine ....	278	Wilder, Gerald P. ....	245	Zuidweg, Donald R. ....	246
Volker, Martha A. ....	278	Wilk, Marie C. ....	279	Zullo, George T. ....	246
Vortman, Laurel S. ....	274	Wilkin, Neil D. ....	274	Zwiering, Fred H. ....	246



