

brown
gold
um

Brown
and Gold

1959

LB
1891
.K414
1959
(Arc)



BROWN AND GOLD

1959

Karen Gernant, Editor
Barbara McBride, Business Manager
John Hefferan, Assistant Editor
Larry Bullock, Sports Editor
Barbara Woodford, Copy Editor
Russell A. Strong, Advisor



THE 1959

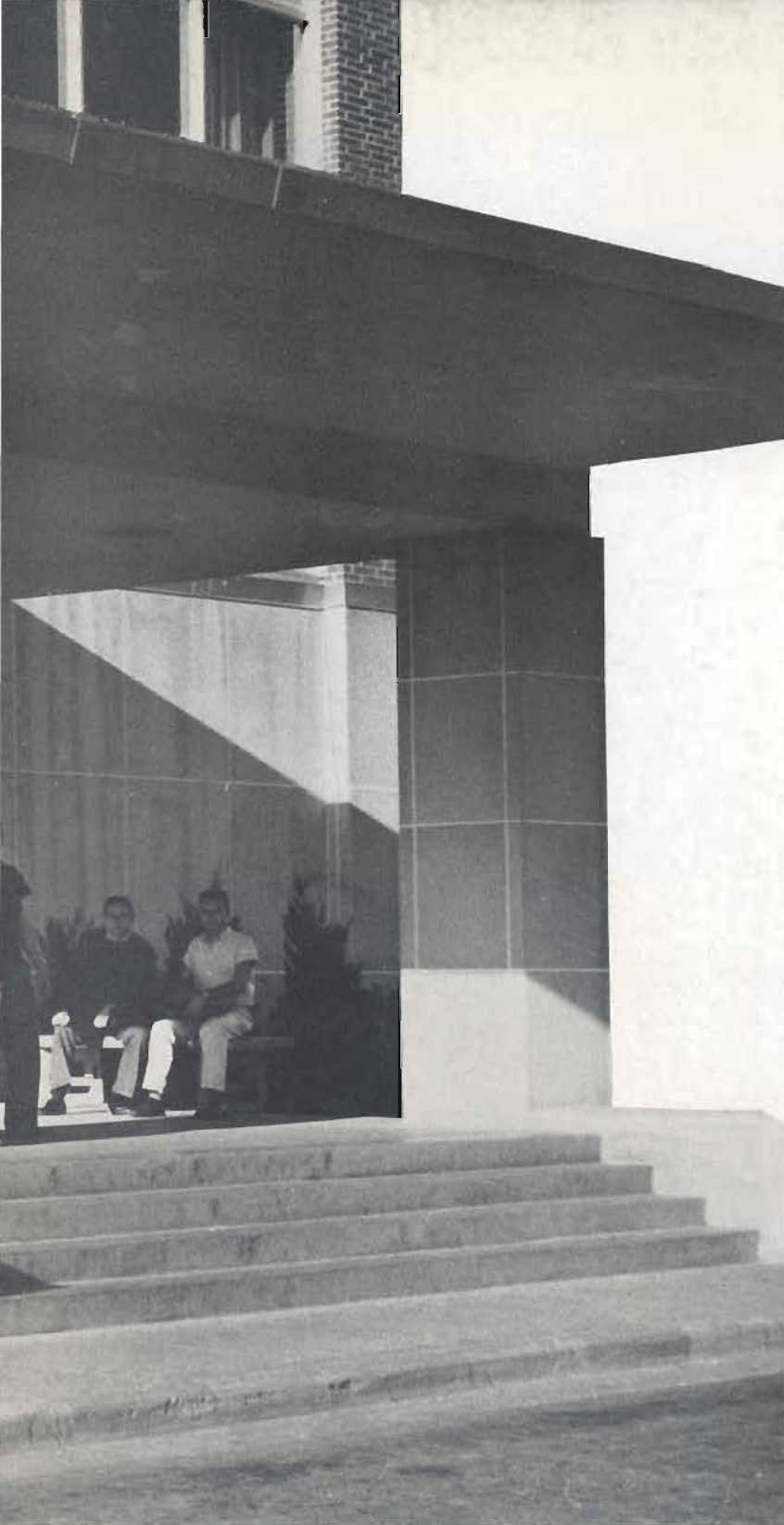

LB
1891
.K414
1959
(Arc)

This is Western, a university where
7500 students study and work
and socialize. And this — the spacious
University Student Center — is
the hub of campus activity in Kalamazoo.

— PHOTO BY DON WATKINS

BROWN & GOLD

WESTERN MICHIGAN UNIVERSITY - - KALAMAZOO, MICHIGAN

As we enter the Student Center,
we find students with a purpose . . .
whether it is to grab that quick cup of
coffee and cigarette before class
or to catch up on last minute studying or to
plan the next all-campus dance.

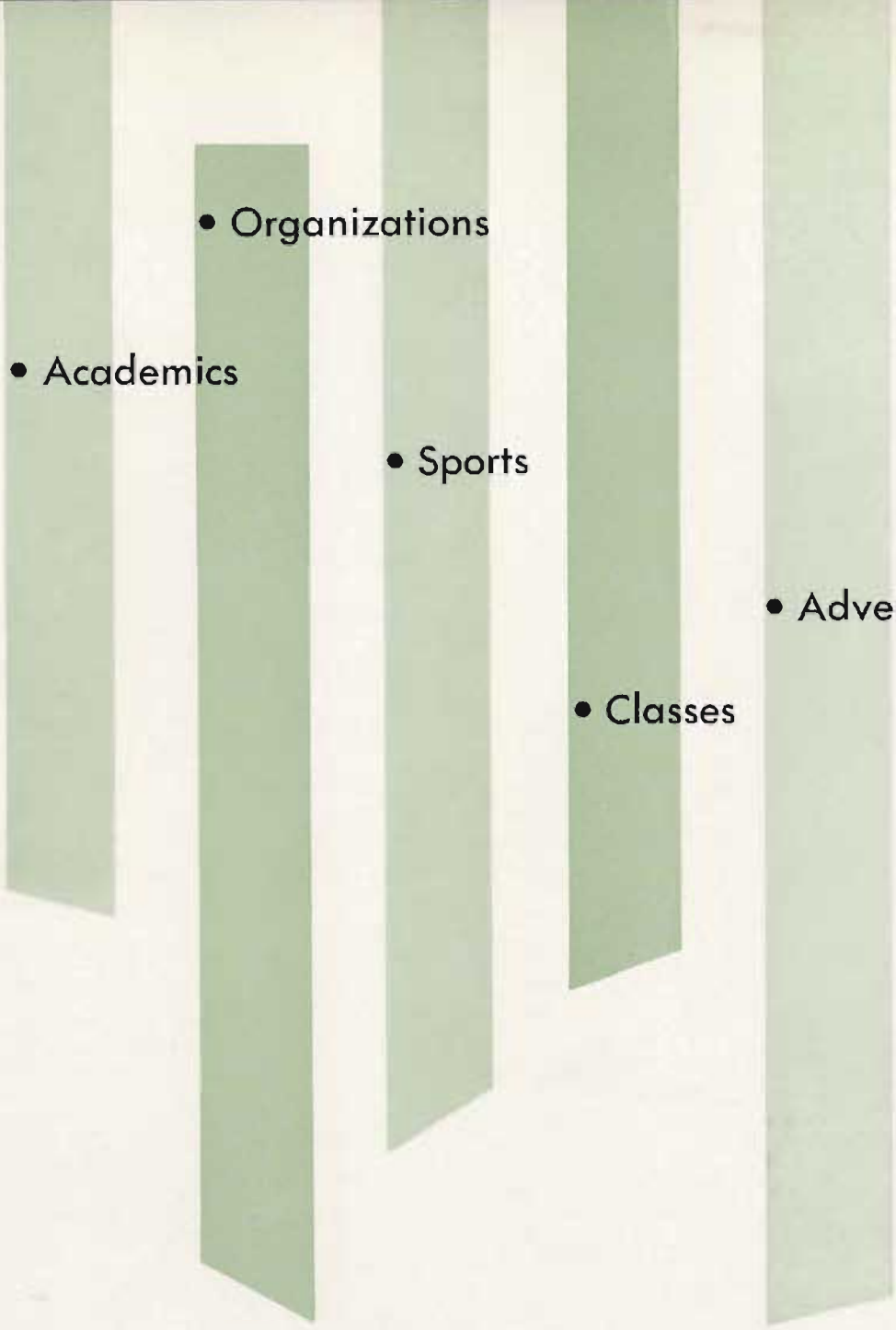

- 
- Organizations
 - Academics
 - Sports
 - Advertising
 - Classes

A year at Western is a multitude of things caught up in the churning memories of a university's inhabitants. Physically, it's a mile-long trek between campuses; socially, it's a world of friendliness; and always, it's a galaxy of features.

A YEAR AT WESTERN



From Traditional Spots of Old



— PHOTOS BY DON WATKINS

to Modern Lines of New, It's A MILE OF CAMPUS

Columns of learning beckon as we climb the long steps to the Education building on the east campus . . . and windows of learning call us to the administration building on the new campus.



'SORRY, NO MORE room,' smiles Dr. Ralph Miller as we wait for rides at the administration building hitching post.

'WHEREVER YOU are, it's raining all the time.'
— At least, that seems true in Kalamazoo.





AND HOW MANY times have we been late for classes, because of the train crossing splitting our campus in two?

We Wonder as We Wander-- Why Bother with 8:00's?

A mile of campus makes it pretty hard to get to an "8:00" at Western. We spend precious minutes hitchhiking for rides — "Please, won't somebody stop?" — and tumble hesitantly out of bed on rainy days . . . all in quest of that intangible something known as learning. If we're lucky, there's time for a quick cigarette and cup of coffee; if we run into a train, we forfeit them. We walk into class at "zero hour."

THAT HUSTLE AND bustle for 8:00's stared many of us in the faces, including Clem Nicoloff, senior class president.

—PHOTOS BY DAVE SEAMAN

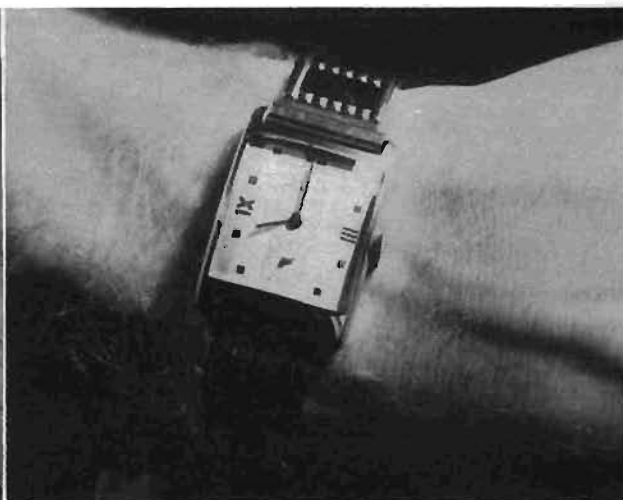

Sometime during our busy day, we may find time to see some of Western's unusual features, which lie all around us. Among other things, we're nationally known for paper technology, aircrafts and occupational therapy . . . and we're progressing in the field of psychology with our experimental rat laboratory. When we have time to think about it, we're proud of our school, but often we take it for granted — which may be quite a compliment in itself.



ALBERT KONING and David McLinden work on machinery in Mr. Robert Ring's aircrafts class in power plants.

We Look Around . . . and Open Our Eyes

MAJORS IN PAPER technology pose in front of paper-making machine, purchased with donations from industry.

STUDENT researchist Joyce Anderson experiments with white rats.





We Draw Dignitaries In . . . and We Reach Out . . .



IT WAS ANOTHER 'first' at Western, when U. S. Vice-President Richard Nixon spoke in the fieldhouse.



ANOTHER celebrity visiting Kalamazoo was Mrs. Eleanor Roosevelt.



NATIONALLY known in speech correction is Dr. Charles Van Riper.



DEDICATED TO HER work with the Rh factor in pregnant women — and renowned for it — is Dr. Bettina C. Jackson.

Hearing the vice-president of the United States or the widow of an ex-president can be such an exciting experience that we forget for a moment that we have dignitaries among us on our own campus. Take Dr. Van Riper, for instance — students flock to Western to study under him. . . or Dr. Carter — the world of science waits for her discoveries . . . or Mr. Woods, Dr. Friedmann and Dr. Russel — they see themselves in print.

POET: Mr. John Woods.



EXPERT on Mennonites: Dr. Robert Friedmann.



HISTORIAN: Dr. Robert Russel.





WITH THE FOCUS on 'new' campus, we go to the Waldo Library for our studying. It opened in June, 1958.

LIBRARIAN KATHARINE STOKES points out advantages of the new-to-Western 'open stacks.' Coed is Judy Sweeney.



'Out of Our Dreams' Comes



IT'S A FRESH and relaxed atmosphere in our new library . . . and, oh! — how much more conducive to studying it is.



INDIVIDUAL STUDY tables scattered throughout the stacks are popular with most of us who like study privacy.

Spacious Dwight B. Waldo Library

"Out of our dreams and into the campus" is the rambling, conservative Waldo Library. It is designed for convenience, with open stacks, individual study tables, seminar rooms and tiny typing rooms. Dedicated in memory of Western's first president, it is decorated in memory of his interests: with stylized Lincoln and Indian motifs.

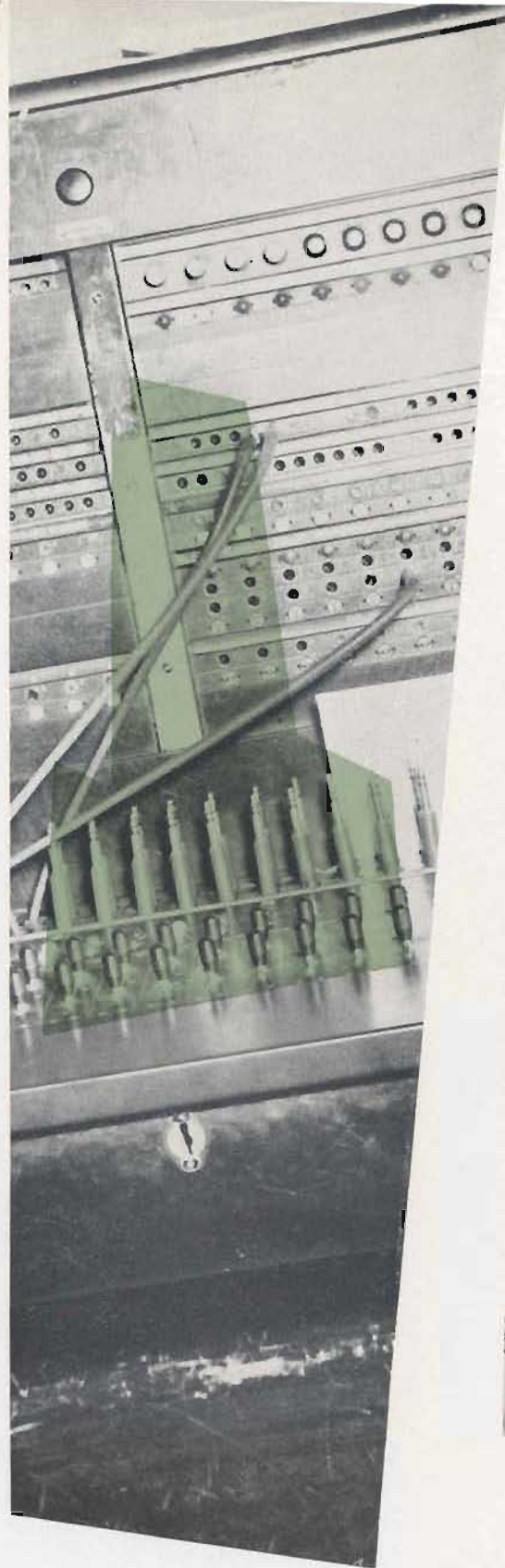
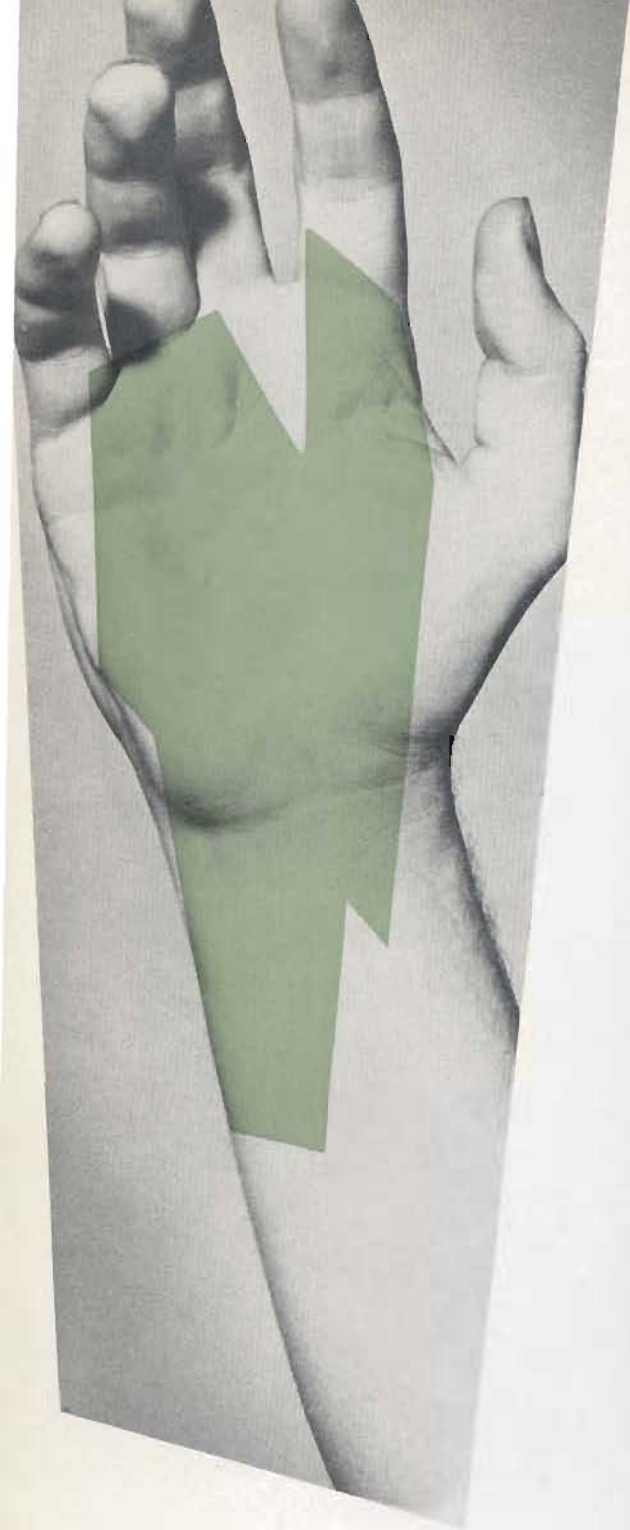

From that First Day at Western,

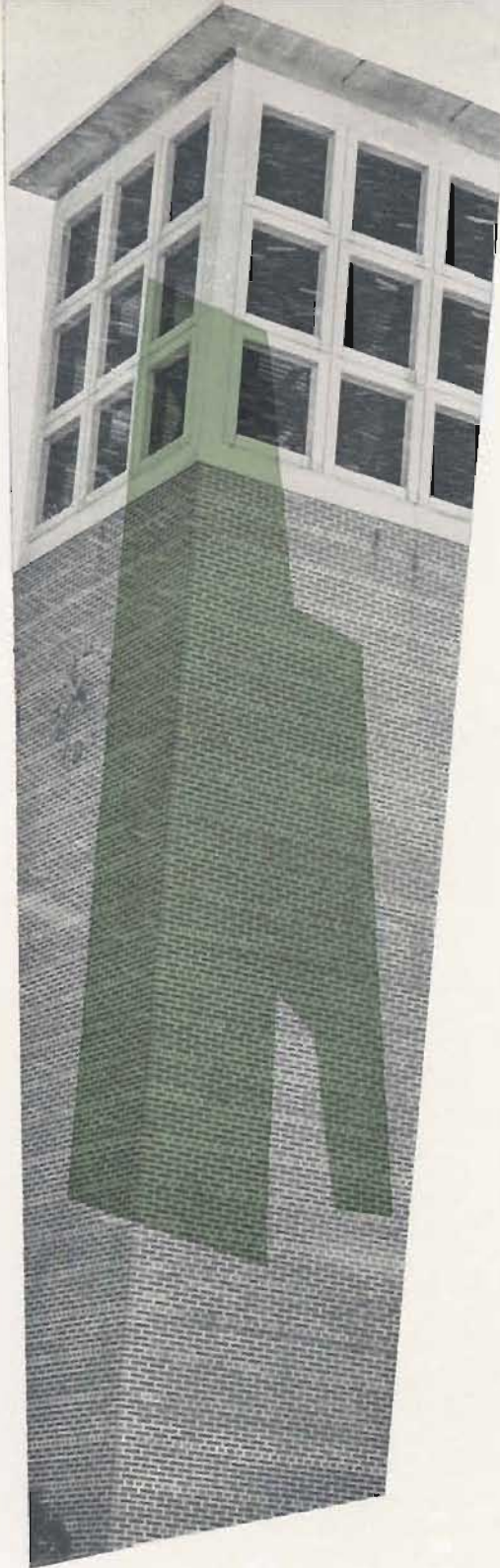

— PHOTOS BY DAVE SEAMAN

It's A WORLD OF FRIENDLINESS

It's a casual wave of the hand that typifies Western's friendliness — and then it's a dorm switchboard lighting up like a Christmas tree. It's groups of us going to the Student Center for coffee . . . or to the library to study . . . or to peaceful Kanley Chapel to worship.



A SMILE OF welcome from dorm mother Mrs. Lucille Yost — how good this must have seemed to Jackie Matthews.

'Getting to Know



Rodgers and Hammerstein may never have been on Western's campus, but "Getting to Know You" seems to fit right into the shining newness of an excited freshman's life. There is the first faltering moment, quickly followed by conferences, meetings and parties. There are dorm mothers to help them over the hump and many upperclassmen to "get to know" — soon!

You' Sets Orientation Week Spinning for Frosh



IT'S RUSH! Linda Daylymple, Mary Ann Meninga meet 'sailors' Sue Scott, Jo Warring, Marlene Lozenby and Barb Tallerday.

'A MUST FOR everyone,' Chuck Jaqua advises freshmen Dave Dagly and Terry O'Connell, 'is a social calendar.'

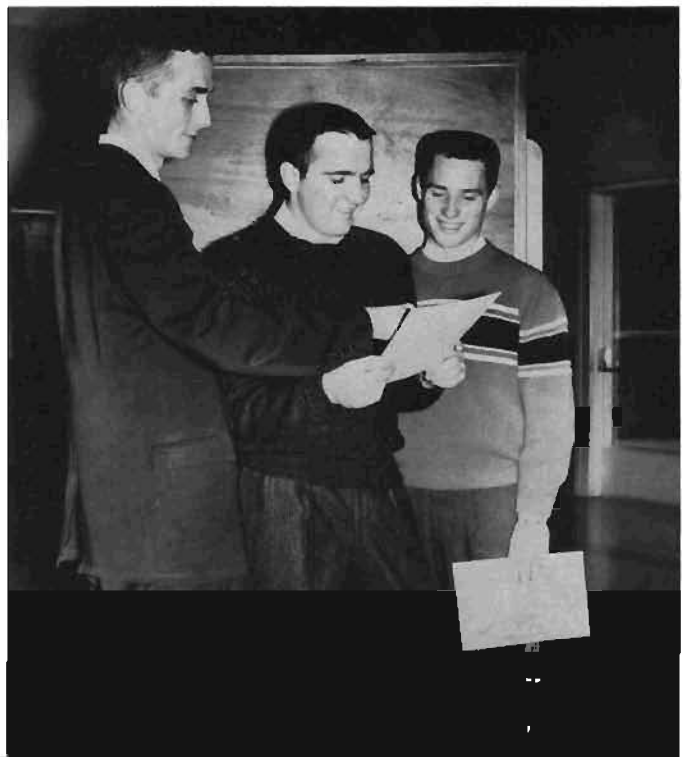



'IT'S A LIFE as rollicking as Debbi's hobby horse,' say Bill and Marlene Karpinski of married life.

From Married to Fraternal

That watchword, "togetherness," could be tagged to Western, for here we see young married couples juggling the jobs of parenthood, student and breadwinner . . . we catch ivy-leaguers solving the world's problems — in a haze of smoke . . . and we find fraternity brothers playing a quick game of cards. It's a world of inter-dependence and of togetherness.



Life, It's Togetherness



IT'S EVERY MAN for himself when 'brothers' Dave Kollat, Val Blaugh, Carl Awe and Dave Drew play cards.





COFFEE BREAK finds Mr. Philip Rahbany, Dr. Robert Limpus, Dr. Phillip Denenfeld, Madonna Daggett in the Center.



PSYCH PROFS, Dr. Jack Asher, Dr. John Papplestone, Dr. Frank Fatzinger, Dr. Richard Schmidt gather in old Union.



For Quick Refreshment,

Faculty, administrators and students all find enjoyment in meeting for coffee in the University Student Center or the old Walwood Union. The coffee fills a multitude of functions: it gives us courage to face an exam . . . wakes us up after a particularly long lecture hour . . . and, best of all, gives us an excuse for socializing with our friends. It's our lifeblood morning, noon and night through four years of college.

AFTER A MORNING class, a cup of coffee and a chat with friends are welcome features of the Student Center.

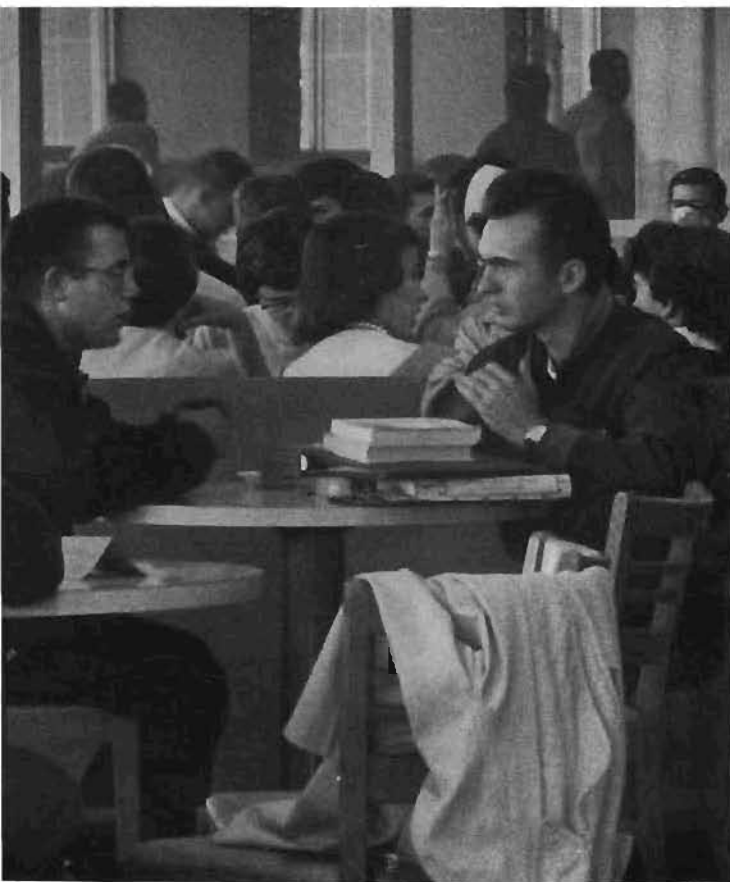

MEETING FOR COFFEE in the picnic table area of the Center are Wynn Berry, Mary Kay Donahue, Joan LaBombard.



We Turn to Universal Campus Lifeblood—Coffee

Whether our fingertips are reaching for glittering stars or whether our eyes are glued to the books in preparation for finals, we're not alone. Dates range from the casual study ones to the formal dinner-dances, and studying varies from the stag session to a twosome's quiet privacy in the library. These are the sparkling chapters of our life here at Western.



Touching Stars or Hitting Books,



IT'S A CASUAL date—but even those casual ones are special. Nancy Elferdink signs out, as Dave Hauer watches.

STARRY-EYED Mary McDonald and Pat Cookley arrive at the ballroom for one of the year's big formal dances.

— PHOTO BY DAVE SEAMAN



WANTED: A QUIET place to study for tomorrow's classes. Pat Upper and Bill Gocha find haven in library.

It's Cooperative Effort

IT'S A LONG session for Jerry Peterson, Bill Vaughan, Dave Ryan, Fred Keelin, Allen Skiver, Wendy Hyde, Ed Khouri.





From Homecoming and Dances



— PHOTOS BY DAVE SEAMAN

to Graduation, It's A GALAXY OF FEATURES

Homecoming . . . carnivals . . . assemblies . . . plays . . .
"Fantasies" . . . Festival of Arts . . . dances . . . graduation: Our
galaxy of features keeps us whirling from the moment
our feet touch the campus until the day we march
to the strains of "Pomp and Circumstance."



ONCE MORE, a blazing bonfire heralds Western's homecoming.



Homecoming 1958: A Time

FEATURED AT THE annual jazz concert was the Modern Jazz Quartet.





To Remember

Homecoming 1958 is a time to remember, for alumni saw continued campus growth and seniors bewailed their last undergraduate homecoming celebration. It's a time to remember, too, for the traditional bonfire almost became a thing of the past . . . our parade was bigger and better than ever . . . we lost a heartbreaking game to the Toledo Rockets . . . and two big-name bands, Ralph Flanagan and the Dorsey Brothers, played at the dances.



HOMECOMING ROYALTY: Margie Havenga, Myrna Cook, Queen Dorothy Anderson, Marlene Lessard, Ruth Ann Kvapil.

— CENTRAL PHOTO

'It's a Wide, Wide World

WAITING FOR THE next dance to begin are Bill Audas, Bobbie McBride, Phyllis Hargis and John Roberts.



"It's a wide wide world" . . . and cities of the world lined Michigan avenue as the floats entered in the 1958 homecoming parade carried out this theme. Musicians of Phi Mu Alpha again ran off with the float-building grand trophy for their silver and blue "City of the Desert." First prizes in various divisions were taken by Ellsworth hall, the Art club, Sigma Kappa and Phi Sigma Epsilon.



QUEEN DOROTHY took time out from the hustle and bustle, worry and confusion of homecoming to pose for portrait.
— CENTRAL PHOTO



IT WAS A BIG MOMENT . . . the coronation of our queen for homecoming festivities.

THEY DID IT AGAIN! For the third year, Phi Mu Alpha took first prize — this time, for their "City of the Desert."

— GAZETTE PHOTO



We Threw Pies and We Sculptured Snow



COPPING FIRST PLACE in the men's division was Delta Chi fraternity. Alpha Omicron Pi took first for the women.

'WANTED: PIE FACE PETE' captured the imagination of the Pershing Rifles organization for the western-style carnival.

If we couldn't go west, we could bring the west to Western . . . so that was what we did for the annual Freshman Week carnival in the fall. With a "Western Badlands" theme, the booths included such novelties as a mining camp where carnival-goers panned for prizes; a chuck-wagon; and a corral with cowboys.



At Carnivals

Wanted: enough snow for a successful Snow Carnival.
Received: enough snow for many successful carnivals.
Weather was no hindrance this year for the annual Snow Carnival, but just in case the weatherman decided to reverse his tactics, many organizations gathered up and stored the precious white stuff. First place winners in the various snow sculpturing divisions were Ellsworth Hall, Delta Chi fraternity and Pershing Rifles.



'HONEST ABE' PROVIDED Ellsworth with subject for 1959 snow sculpture.

'SNO FOOLIN' — IT'S really Moby Dick and his whalers, sculptured by Delta Chi fraternity men.



'Going, Going, Gone'—for Charity



SEEING DOUBLE? WELL, look again. It's just one gal, Dor Lucas, who is performing at Carnicus.

There's gold in the heart of Western's organizations . . . and it glimmers through every year at Carnicus time. Faculty, students and organizations auction off their services to other organizations for a price. Bids go higher and higher. The cause? Charity. Faculty auction off such services as: a house detective; a lecture on "Love and Marriage;" and a shoe shine . . . while organizations volunteer to cook a breakfast or clean a fraternity house or provide an escort service for a week. Larry Ternan served as chairman of the event this year; and Dr. Milton Greenberg was an effective auctioneer.

'DETECTIVE': Mr. William Yankee.



BOX surprise: Tri Sigma.



PANCAKES anyone? Dr. Leo Stine.





FROM MEN'S UNION to Carnicus: a load of pennies.

CHEERING section: the deons.





CANADIAN PLAYERS RETURN to campus to present Shaw's highly entertaining 'The Devil's Disciple.'

Speakers, Drama Equal Interesting Diversion

One of the best cures for boredom is attendance at one of the university-planned programs. Variety was the key this year, as Western brought to the campus programs ranging from "Printing Pleasantries" to "The Devil's Disciple." The former was an amusing lecture given in the fall by Charles Shaw; the latter, the entertaining play presented by the Canadian Players. Other assemblies this year included: Irving Levine, speaking on "American-Soviet Relations in 1959;" Dr. Tim Stinnett, on education; Emlyn Williams, in a rollicking one-man show from the stories of Dylan Thomas, "A Boy Growing Up" and Victor Riesel, on labor problems.

KEYNOTING EDUCATION WEEK: Dr. Tim Stinnett, executive secretary, National Education Association.





IRVING LEVINE DISCUSSES crucial question of 'American-Soviet Relations in 1959.'

'LABOR STORY' GIVES Victor Riesel topic for talk at February assembly.

ROLLICKING, WHIMSICAL, LOVABLE: Emlyn Williams in Welsh poet's 'A Bay Growing Up.'

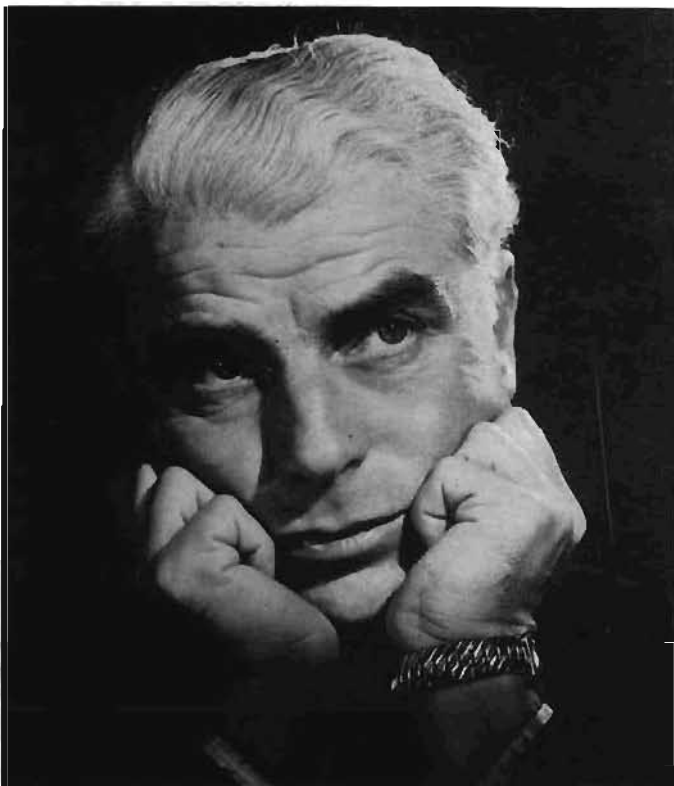

Masks of Tragedy, Comedy Show in Drama

Several plays, from one for children to readers' theatre productions, were presented this year for the enjoyment of Western students and faculty. The dramatic season started off in a light vein with "On Borrowed Time." Others throughout the year included "the Children's Hour," portraying the results of malicious slander; a faculty readers' theatre, Shaw's "Don Juan in Hell;" a children's play, "Mystery of the Sandalwood Box;" and a student readers' theatre, "Antigone."

PICTURED BELOW ARE scenes from the shocking 'Children's Hour' and the hilarious 'On Borrowed Time.'





UNDER DIRECTION OF Dr. Glen Wilson, students staged readers' theatre production of 'Antigone.'



CHILDREN'S PLAY, 'MYSTERY of the Sandalwood Box,' was directed by Miss Ann Shaw.



ART NEMITZ, AUTHOR of 'A New Day Dawning' is shown: top, reading over script with director, Gene Wank; center, working with music director, Walt Gilbert; bottom, visualizing choreography with Betty Watts, who planned dance routines.

'There's No Business Like Show Business' at Western

MARCIA HEIDEN AND Ken Young play lead roles in 1959 Brown and Gold Fantasies.





IT'S QUITE A thing to have an automobile in Arundel Creek. Entire cast comes on stage for phenomenon.

BETTY WATTS PLAYS Dorcas in dance scene.

What happens when the wildest boy in town and the most proper young girl fall in love? "A New Day Dawning" used this problem to bring out the love, social prejudices, frustration and humor in the small town of Arundel Creek. With the production of "A New Day Dawning," Western students had the opportunity to see another of the annual student-written, student-produced, student-acted and student-choreographed musicals. Success of these productions makes it possible for one to believe that truly there is "No business like show business."





Festival of Arts Spotlights 'Creativity' This Year

"Creativity" was spotlighted at this year's Festival of Arts held during March. Art, literature, music and drama were brought to the student body and faculty for the annual festival. The festival began with the opening of the student art exhibit and continued with Emlyn Williams' dramatic interpretation, "A Boy Growing Up;" Phi Mu Alpha's "A Study in Jazz;" the production of "Everyman," a medieval morality play; and the presentation of Dr. Holon Matthews' compositions in lecture-recital form.

JOHN KEMPER DESIGNS another Festival of Arts program. This one is in shades of blue, brown and black.

FOR OPENING OF Art Exhibit, Dr. and Mrs. Paul Sangren inspect one of the attractive wooden bowls on display.





AT A LOSS for titles? Try 'Ugly Man.' In keen competition, Russ Koppitz was chosen this year's ugliest.

"We could have danced all night," but — unlike Eliza of *My Fair Lady* fame — we have hours to keep. Nevertheless, Friday and Saturday night dances have been a much-looked-forward-to part of our college career. From the informality of the Homecoming sock hop to the very formal spring Cotillion, we danced from weekend to weekend. And at nearly every dance, there was some type of royalty . . . a homecoming queen, a Topsy Turvy queen, a Campus Couple, a Snow queen, a Carnation Ball queen, an Ugly Man, a Cotillion King. It seems that a dance just wouldn't be a dance without royalty.

'We Danced All Night . . .'

COTILLION KEEPS ALIVE formal dance tradition.



IT'S A ROYAL smile as Jackie Matthews is crowned Delta Upsilon Sweetheart Queen by Pat Dempsey.





GRADUATION MEANS END of long struggle for Doug Borst. Children, Mark and Janis, congratulate him.

The academic black cap and gown . . . the glistening white diploma: these symbolize the climax of four years for Western's seniors. In the future lie jobs, marriage and work on post-graduate degrees.



MARRIED IN MARCH: Gail Johnston, Chan Gibson.



SHE WILL TEACH: Marge Nacke, dorm prexy and Aristan while at Western.

Graduation: A Time to Search For Jobs; to Marry; to Study

SOME PEOPLE NEVER get enough of studying. Honor student Pauline Hylkema plans grad work at Michigan.

— PHOTO BY PHIL FRYE

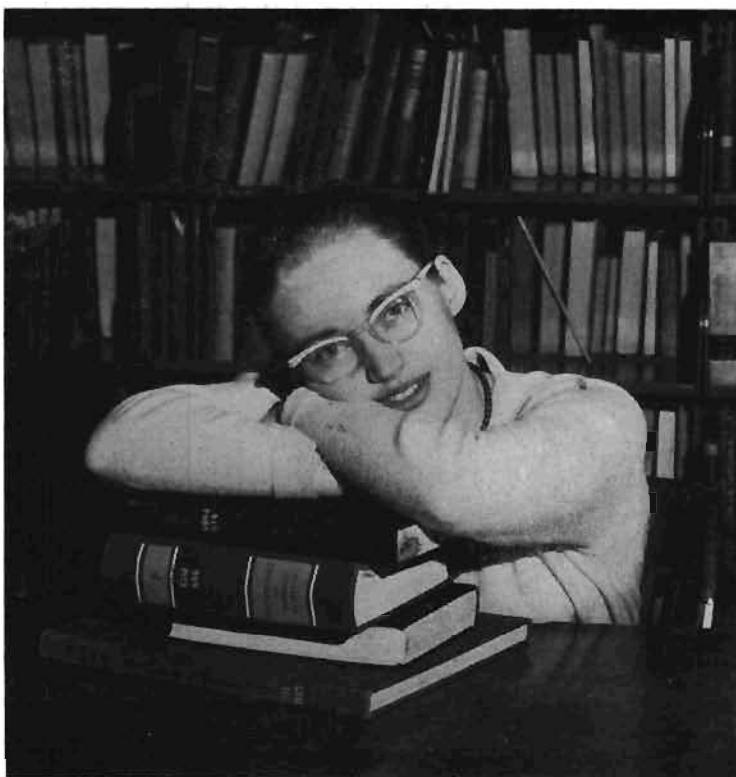

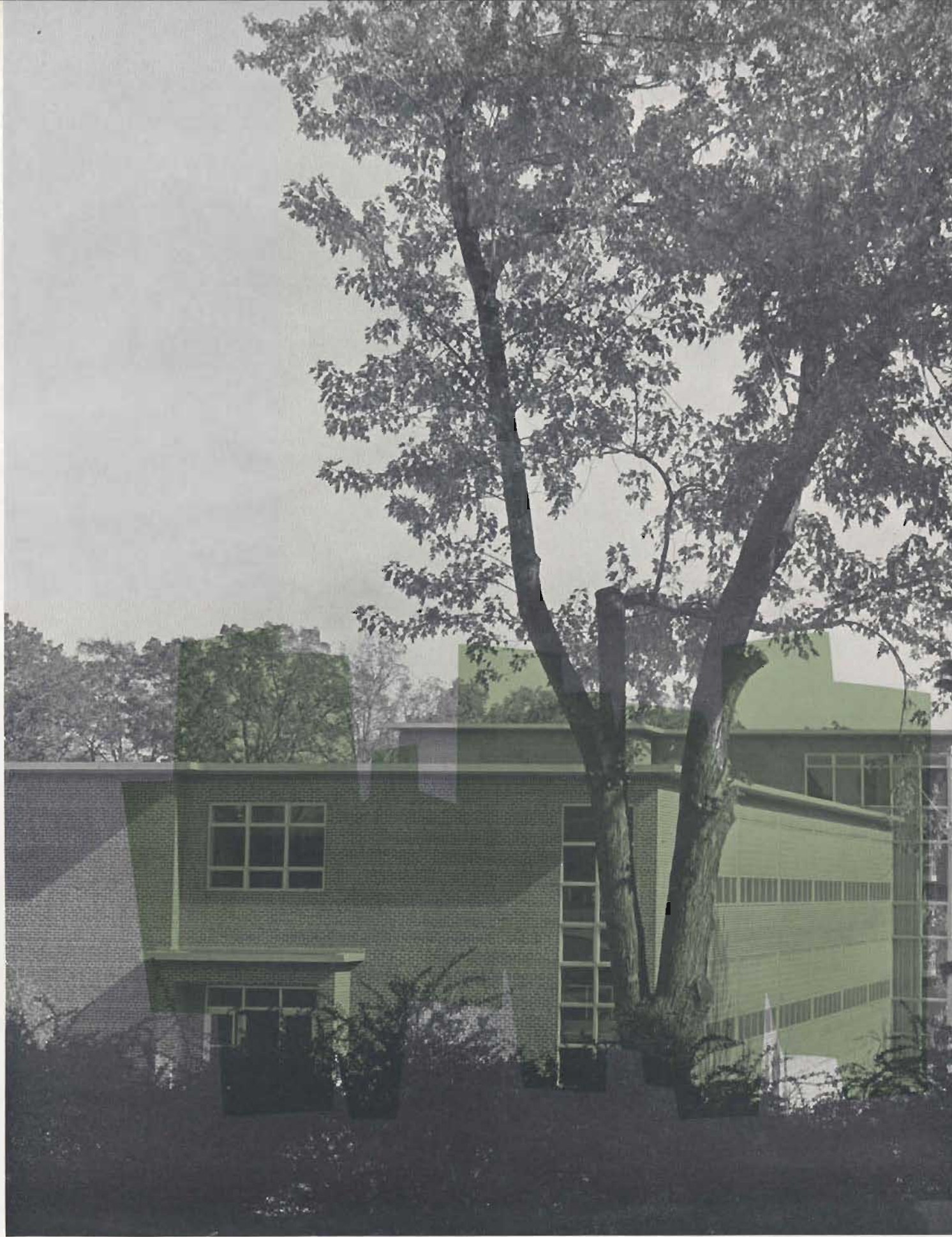



— PHOTO BY BILL FIREBAUGH

Classes, Studies Claim Most Of Our Attention at Western

Through our four years of college, perhaps
the persons who deserve a great deal
more credit than they ever receive are
our administrators and our teachers.



Western's President: Dr. Paul Sangren

DR. PAUL V. SANGREN has been Western's president since 1936, when he succeeded Dwight Waldo, first president.

CENTRAL PHOTO

Dr. Paul V. Sangren, president of Western Michigan University since 1936, first joined the education faculty in 1923. A graduate of Eastern Michigan College, he took his master's degree at the University of Michigan in 1922 and his doctor of philosophy degree there in 1925-26. He returned to Western in 1926 in the capacity of director of the bureau of educational research. Two years later, he was named head of the education department; and, in 1934, dean of administration. Dr. Sangren has served as president of several state and national education groups and has authored several texts. He and his wife have two children.

THE PRESIDENT AND his wife enjoy a football game.





THE PRESIDENT ENGAGING in one of his favorite hobbies: away from the cares of 'overseeing' Western, the president hunts.



THE PRESIDENT IN his office: President Sangren relaxes for a moment in his administration building office.



VICE-PRESIDENT in charge of academic affairs is Dr. Russell H. Seibert, formerly a professor of history.

Academic Affairs

Dr. Russell H. Seibert was named vice-president for academic affairs in 1956. Previously, he had served as director of basic studies in addition to his classroom duties as a professor of history. He received his A.B. degree from the College of Wooster; an M.A. from the University of Chicago; and a Ph.D. from Ohio State University. Dr. Seibert holds membership in Phi Beta Kappa, Phi Alpha Theta, Pi Gamma Mu, the American Historical Association, Torch Club and Rotary. In 1951, 1954 and 1957, he was co-director of a social studies seminar to England and the continent. He is married and has two daughters, Prudence and Priscilla.



HE TAKES a minute out to listen to a joke.



VICE-PRESIDENT for student services and public relations is Dr. L. Dale Faunce, who came here in 1956.

Student Services

HE DISCUSSES student issues with Karen Gernant.



Graduated from Western in 1935, Dr. L. Dale Faunce returned to the campus in 1956 to become the first vice-president of student services and public relations, following an administrative reorganization. He received his M.A. from the University of Michigan and his Ed. D. from Michigan State University. Before coming to Western, he was dean of students and director of student affairs at the State University of Iowa. Dr. Faunce is a native of Harbor Springs, is married and has two sons and one daughter.

Administrators Who Meet the Students

DR. PAUL GRIFFITH holds the
newly created post of dean of students.



COUNSELORS INCLUDE Mr. Norman Russell, Miss Lola Haller,
Miss Josephine Nicolette and Dr. Edward Robinson.



ALSO PLANNING students' programs are Mr. Harry Lawson,
Mr. Glen Rice, Miss Isabel Crane and Mr. Lewis Crawford.





FILLING THE POST of dean of men is Mr. J. Towner Smith.
DR. ELIZABETH Litchy serves as the dean of women.

WORKING AS assistant dean
of men is Mr. Sterling Breed.



ASSISTANT DEANS OF women are Miss Marie Stevens and
Mrs. Frank Householder, who schedules social activities.





COMPTROLLER for the school is Mr. C. B. MacDonald.
MR. VERN Mobie directs placement and alumni relations.

DEAN OF KANLEY Memorial Chapel
is Dr. Alan S. Brown, also a member of
the history department.



Administrators



REGISTRAR AND director of admissions at Western is Mr. Clayton J. Maus.

ASSISTANT REGISTRAR is Dr. Keith W. Smith, who came here in 1955 from Purdue where he held the same post.



The comptroller . . . the director of placement and alumni relations . . . the dean of the chapel . . . the registrar and his assistant . . . We may not see these men too often, but they are vitally important to our life here at Western. These are the "men behind the scenes."

-- And More Administrators



DIRECTING THE University Student Center and the residence halls keeps Mr. Donald N. Scott busy.



EQUALLY AS BUSY are his assistants, Mr. John W. Randall, Mr. Archie Potter and Mr. John Hungerford.

Supervising the work of the University Student Center and the residence halls and other housing occupies the time of Mr. Donald N. Scott, director; Mr. Archie Potter, director of housing; Mr. John Hungerford, assistant director of the Student Center; and Mr. John W. Randall, director of food services.

DEAN OF THE School of
Graduate Studies is Dr.
George G. Mallinson.



FROM THE PENTHOUSE, Mr. Otto Yntema and Mr. Leonard
Gernant direct the work in field services.

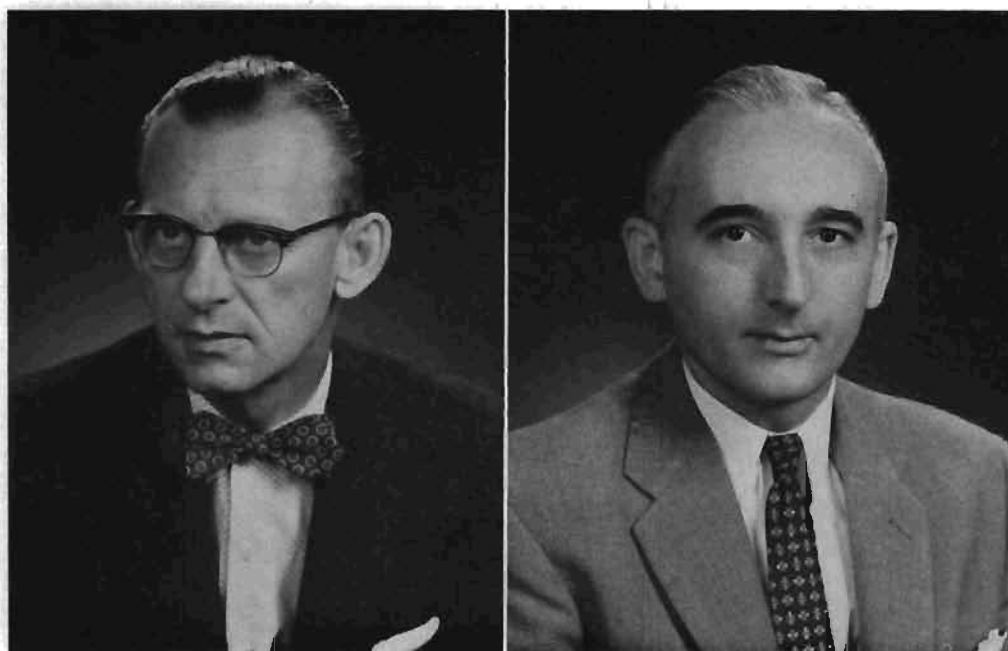

Art
Basic Studies
Biology
Chemistry

Economics
English
Geography
History
Languages
Mathematics
Music
Physics
Political Science
Psychology
Sociology
Speech

LIBERAL ARTS

The School of Liberal Arts and Sciences offers a variety of subjects that combine to develop a student who will be at home in the world of ideas, and whose experience of living will be deepened by understanding his cultural heritage. Pictured at the right, Mary Ann Juneman demonstrates her artistic ability in an advanced art course from Mr. Marc Hansen.



DR. GERALD Osborn is dean of the School of Liberal Arts and Sciences.



Language, Music, Dramatics: It's a World of Aesthetics

MR. OWEN BERGER works with John Allen, Millie Scarlett, Lora Moore, Gary Lester, Bill Vitale, Shirley Rodell in piano.





MR. HERB JONES plays Spanish tape recording for students Albert Ganansia, Susan Ashley and Tom Brown.

REVIEWING PAPERS with students is Miss Thelma Anton.



For the student in Liberal Arts and Sciences, a world of aesthetics can be opened. Such diverse courses as Ceramics, Jewelry, Music Appreciation, Creative Writing, Modern Drama, 19th Century French Literature, History of the Theatre and a host of others are open to students interested in this type of work. It's an exciting world and a stimulating one . . . and the doors to it are open!

SHOWING HOW TO apply stage make-up is Dr. Zack York; 'guinea pig' is Bronson Allen; 'spectator' is Don Bisbee.

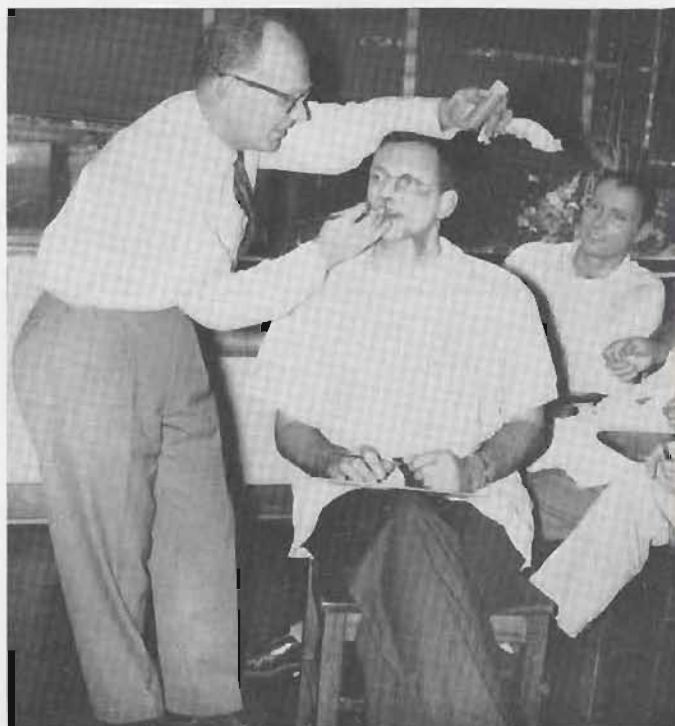

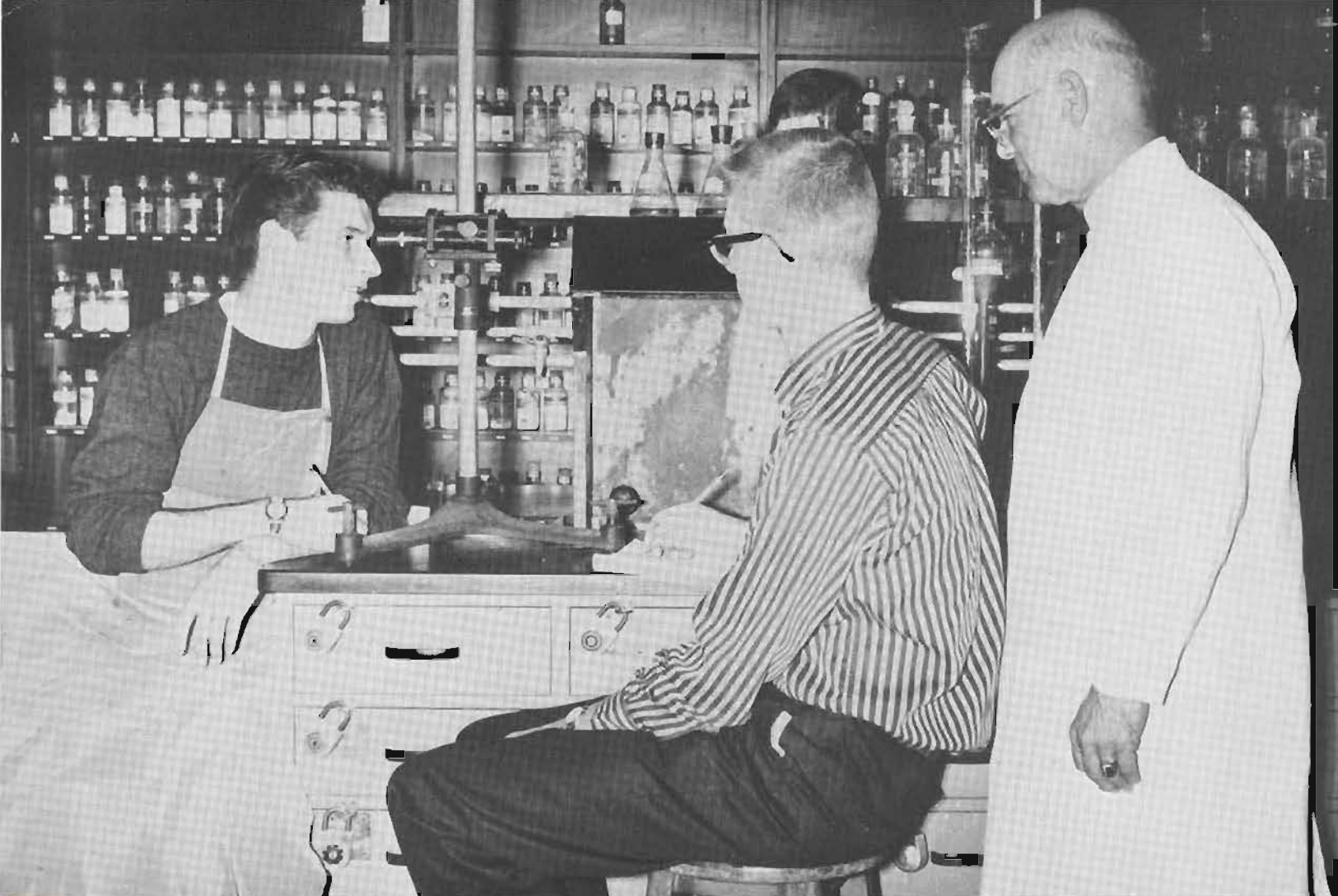

FACTS ARE IMPORTANT in Mr. James Boynton's chemistry lab, learn students Bob Paulger, Kelvin Eny.

'Plain Facts' Play Role, Too

Even for the Liberal Arts and Sciences student, though, it's not all aesthetics. Facts are important, too, especially in courses like Genetics, Anatomy and Physiology, General Chemistry, Meteorology, Differential Equations, Principles of Economics, Great Britain and the Commonwealth, and Constitutional Law.

DR. NICHOLAS HAMNER uses map to clarify questions in British history class for Mel Kivlan, Helen Freeburg.





THE BROWN AND GOLD staff selects Dr. Howard A. Mowen as one of the outstanding professors in Liberal Arts.



IT'S A SOLEMN moment as Dr. Milton Greenberg hands test to William Maze and Richard Terry.

Education

Physical Education for Men

E D U C A T I O N

Physical Education for Women

Rural Life and Education

Campus School

Paw Paw School

Educational Service Library



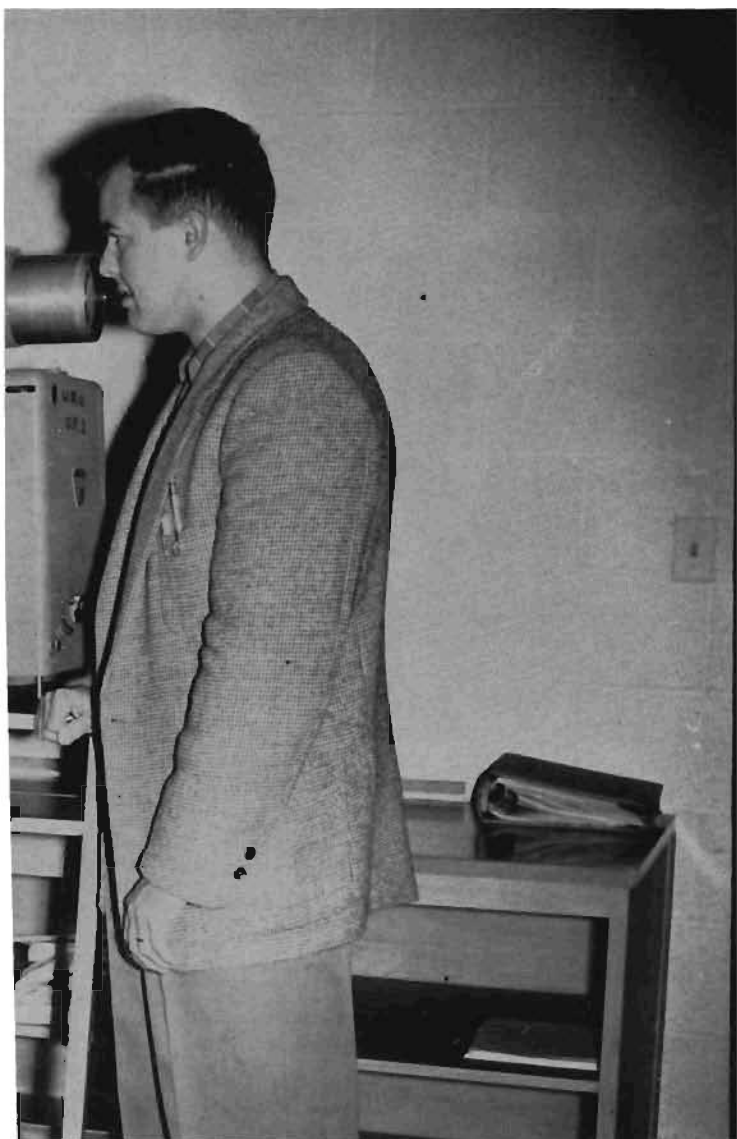

DEAN OF THE SCHOOL of Education is Dr. James H. Griggs, who received his degrees from Harvard and Columbia.

The School of Education at Western offers professional education courses designed to develop competent, efficient performance in the classroom and within a school system; and offers advanced specialized courses in selected major and minor fields in departments within the school. Pictured at the left is Mr. Carl Snow demonstrating audio-visual equipment to Opal Klammer and Howard Snider.

We Listen . . and Participate



DR. JOHN FEIRER listens as Donald Schneider puts on a demonstration in his Teaching of Industrial Arts class.

WORKING ON 'Stories for Childhood' project are Dr. Sara Swickard, Doris Radtke, Joanne Froehlich and Linda Nash.



Included in the School of Education are the men's and women's physical education departments. With a few exceptions, each student must take a minimum of four semester hours of physical education. Among

the more popular courses are the swimming classes, the dance classes and the co-educational bowling classes. Other courses offered include tennis, horsemanship, golf, archery and badminton.

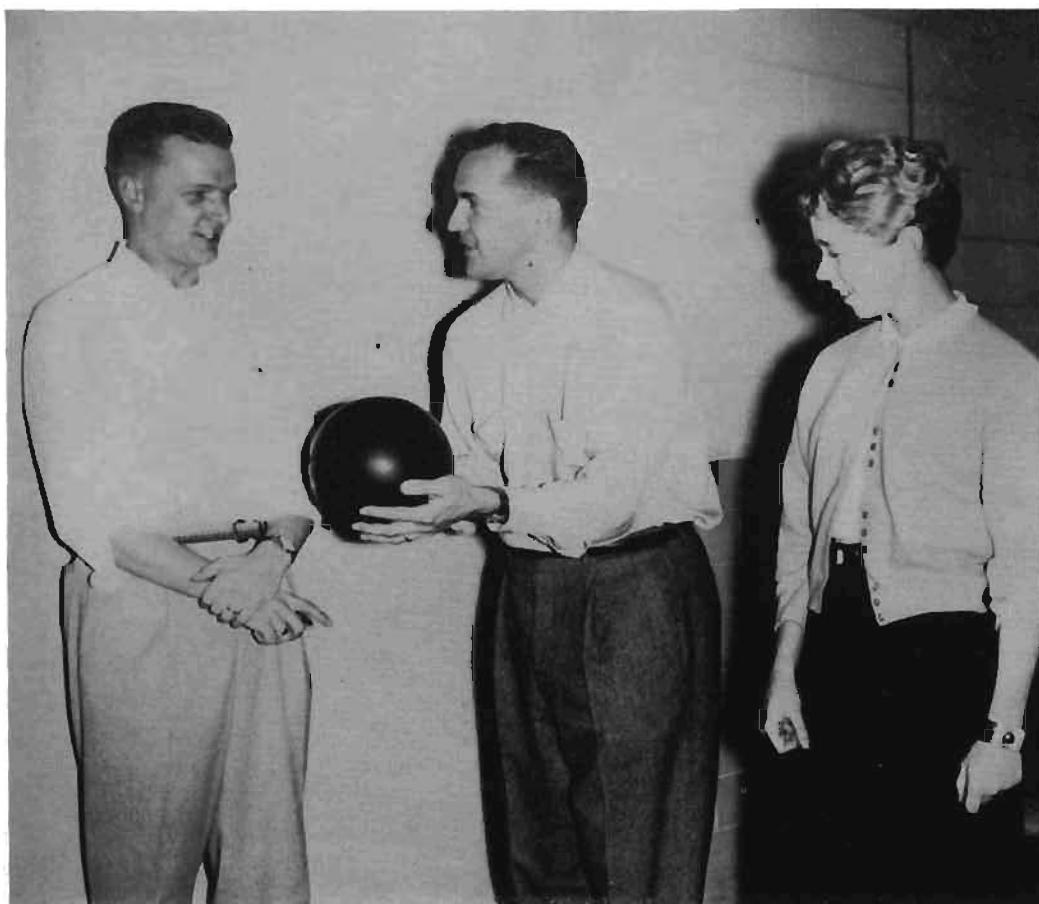

MR. RICHARD RAKLOVITS tells John Bylsma and Nanci Blackerby how to get a strike in bowling class.

SPLASH! Mr. Fred Stevens teaches men's swimming



TAP-dancing: Jan Magnuson, Jackie Sloan, Miss Joette Hainks.





SELECTED BY THE Brown and Gold Staff as one of the outstanding education professors is Dr. Clara Chiara.

Of basic importance in working toward a teaching certificate are the Human Growth and Development and Introduction to Directed Teaching courses. Also required of prospective teachers is a semester of practice teaching, taken in conjunction with Laboratory in Education and General Education Problems.

COEDS WHO PLAN to teach business courses receive instruction in typing from Miss Agnes Anderson.



MISS BESS STINSON is shown giving extra help to students in her Human Growth and Development class.

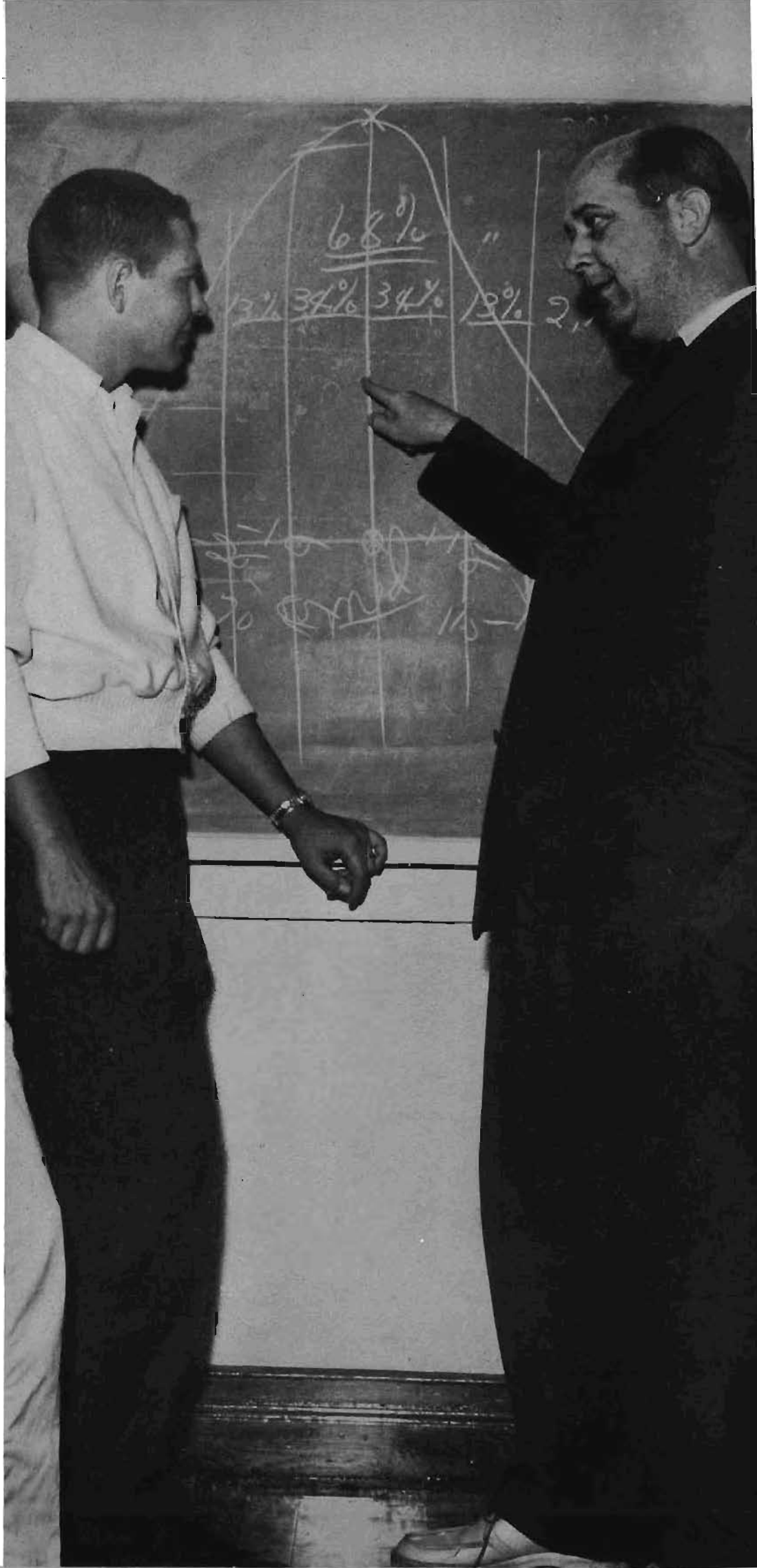

MR. JAMES Davenport proves his point to John Strolle in Human Growth class.

Agriculture

Home Economics

Industrial Arts

Industrial Technology

Military Science and Tactics

Occupational Therapy

Paper Technology

A P P L I E D A R T S

The School of Applied Arts and Sciences seeks to assist students in becoming useful and successful citizens in a democratic and technological society. Realizing the critical shortage of skilled manpower, they are training such students as Nelson Staltz (pictured right, in an automotive engines class with his instructor, Mr. Herb Ellinger).

DR. GEORGE Kohrman is dean of the School of Applied Arts and Sciences.

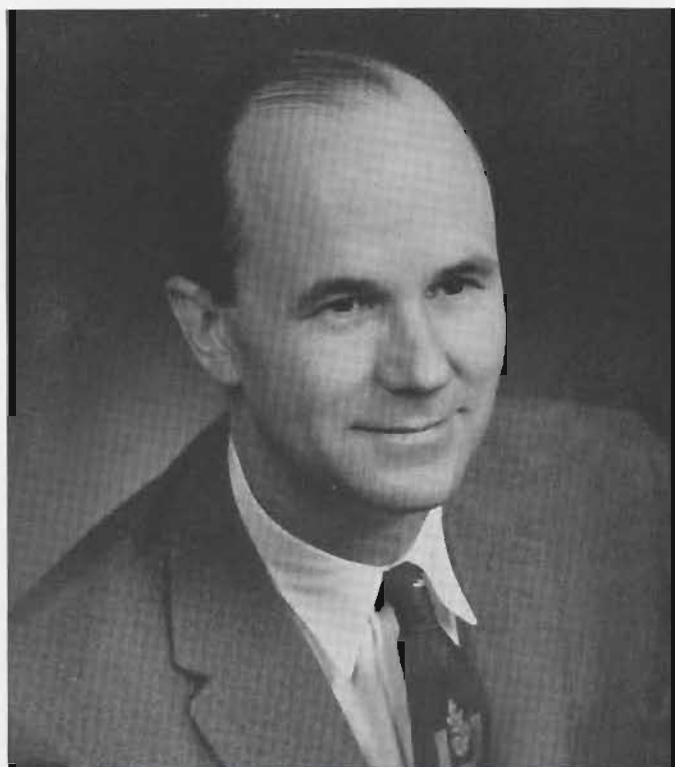

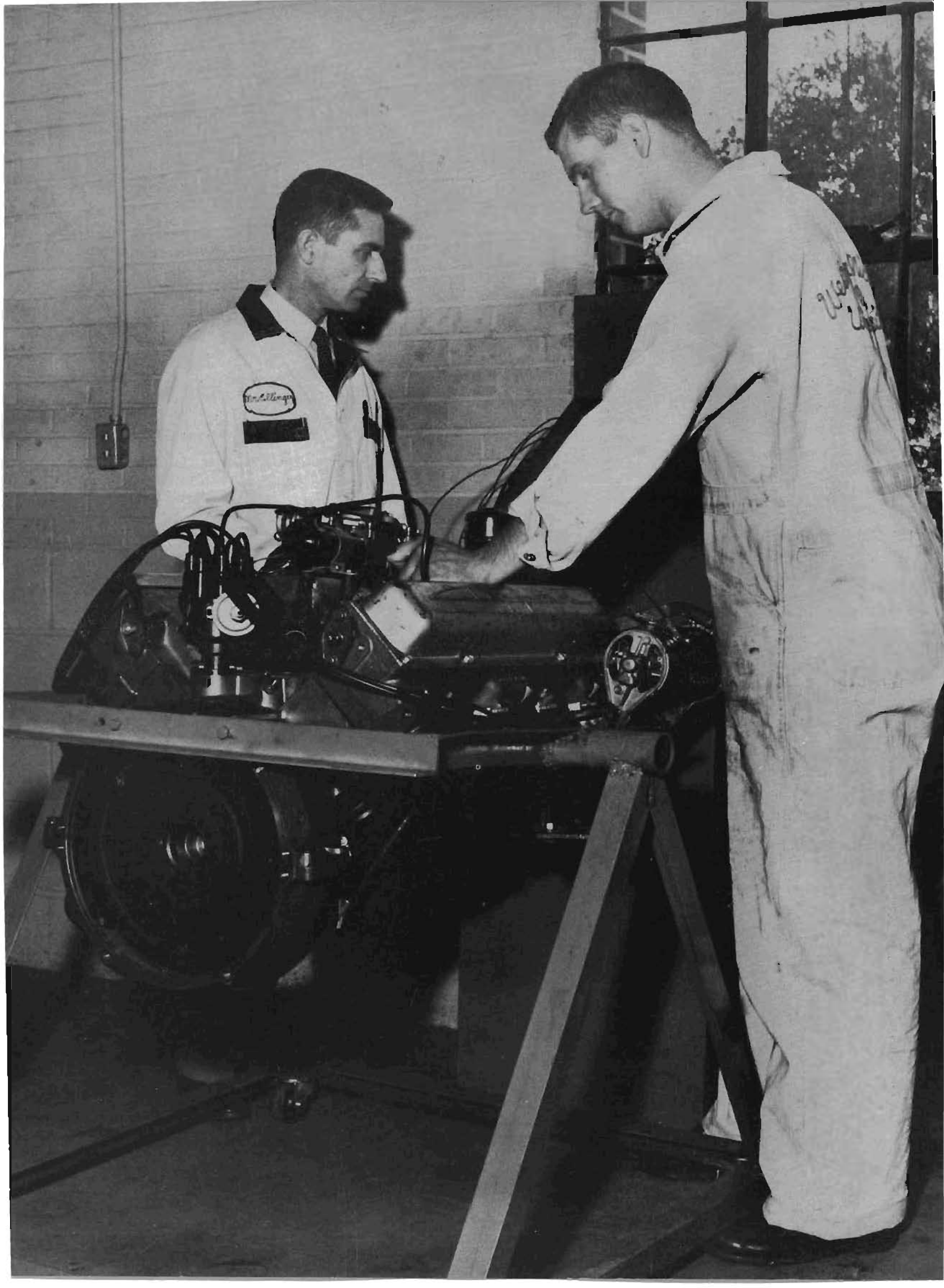

Working with Their Hands: It's Satisfying Experience

STUDENTS work under Mr. Donald Black's instruction in radio class.



MR. GILBERT HUTCHINGS' students, Francis Mellinger and Jerome Marz, take pride in machine woodworking skill.

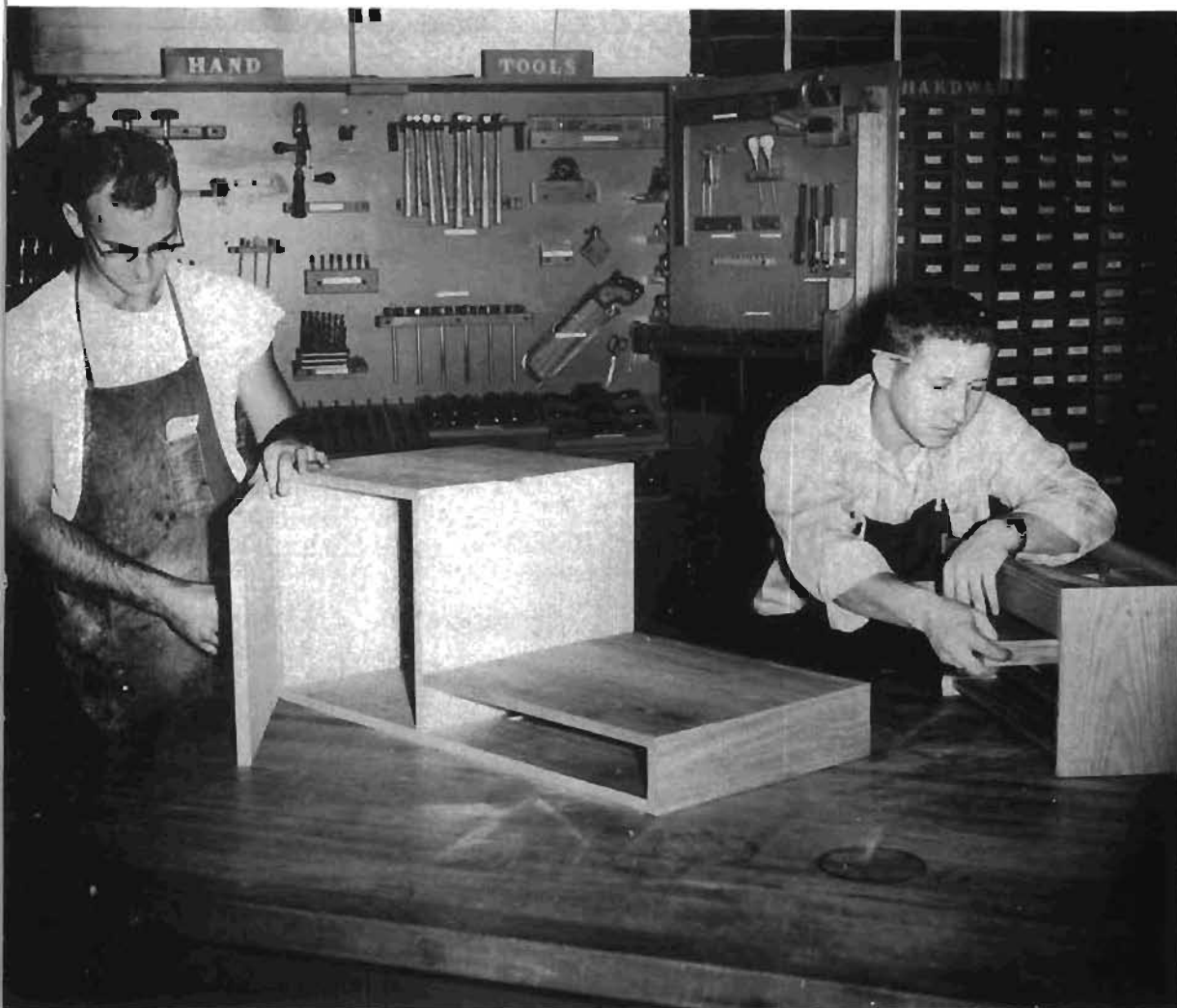



PATSY SHIMIZU learns handicrafts for her work in the future as a registered occupational therapist.

LEARNING BABY CARE in Miss Rachel Acree's home nursing class are Sue Niffenegger, Linda McConnell, Eleanor Peirce.



Hands that work for you . . . what an exciting experience it must be to see a cupboard grow under your guidance, or a radio repaired, or a rug woven. The School of Applied Arts and Sciences includes a vast range of course offerings . . . Agricultural Shop, Petroleum Distribution Finance, Costume Design, Consumer Buying, Home Furnishings, Furniture Construction, Architecture, Linotype Composition, Pilot Training, Advanced Television, Weaving, Pulp and Paper Manufacture . . . and dozens of others. It's a world of opportunity for these students.



World of Opportunity Lies In Applied Arts



DOW CHEMICAL donates unusual
lithographs to paper technology department.

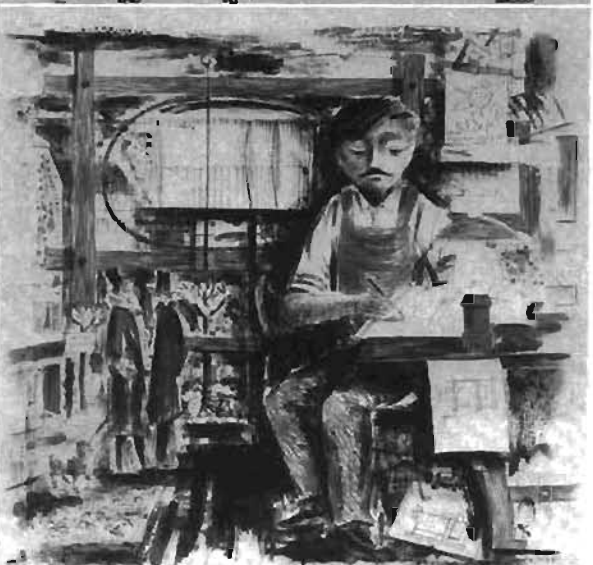

DR. ROBERT A. DIEHM has been selected by the Brown and Gold staff as an outstanding professor in Applied Arts.



JUDY KRUGER is 1958 ROTC queen.

Still another phase of the School of Applied Arts and Sciences is the department of Military Science and Tactics. When students have completed both the basic and advanced courses, the prescribed summer camp training, and have received college degrees, they may apply for commissions as Second Lieutenants in the United States Army Reserve. Those honored as Distinguished Military Students are eligible to apply for appointments as Second Lieutenants in the Regular Army. In the summer between their junior and senior years, the cadets go to camp, thus learning to apply what they have learned in the classroom. Highlight of each college year for the men of ROTC is the annual Military Ball . . . complete with a queen.

EVERY SPRING, the men of the ROTC pass in review before university dignitaries and army officers.

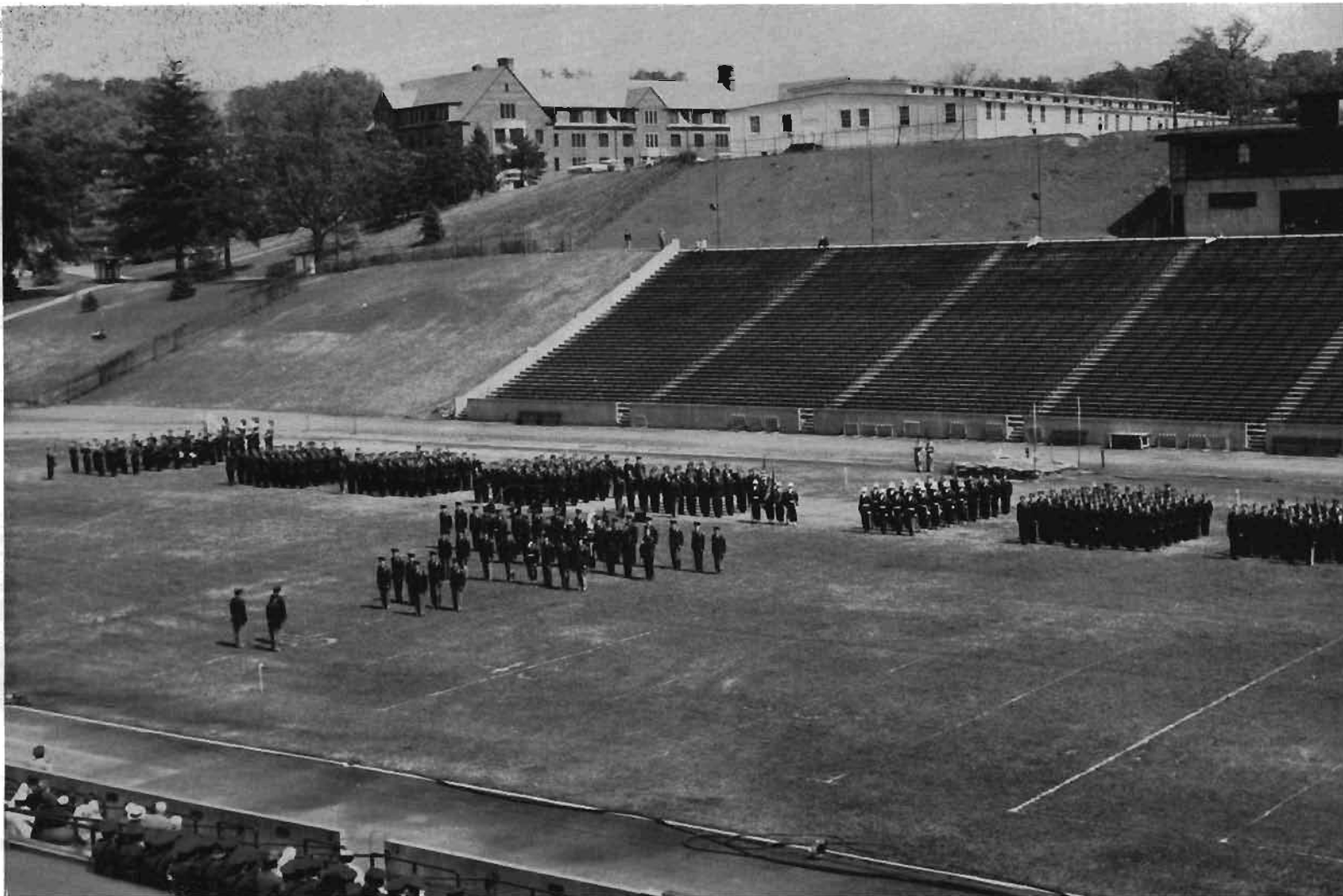

B U S I N E S S

Accounting

Business Education

General Business





DEAN OF THE SCHOOL of Business is Dr. Arnold E. Schneider, who has a Ph.D. from the University of Michigan.

The School of Business seeks to prepare students for responsible positions in business and industry. They need to be trained in such basics as accounting, business law, statistics, business communication, finance and others . . . and they may specialize in programs such as Accounting, Marketing, Personnel Administration, Small Business Management, Management, and General Business. Pictured at the left is the building occupied by the School of Business.

In Business, It's a Maze of Facts and Figures

Juggling facts and figures is enough to keep any business student busy. In that school, three main programs are offered: business administration; business teacher education; and two-year programs leading to certificates in secretarial training, retailing or sales, and technical business. It includes a wide variety of subject matter, from Accounting to Interior and Window Display. Other subjects offered include Auditing, Income Tax Accounting, Insurance Principles, Credit Management, Current Business Trends, Industrial and Business World, Office Organization, Selling Fashion Merchandise, Retail Advertising, Shorthand and Office Machines.



MR. WILLIAM L. Burdick looks over insurance problem with Bob Brown.

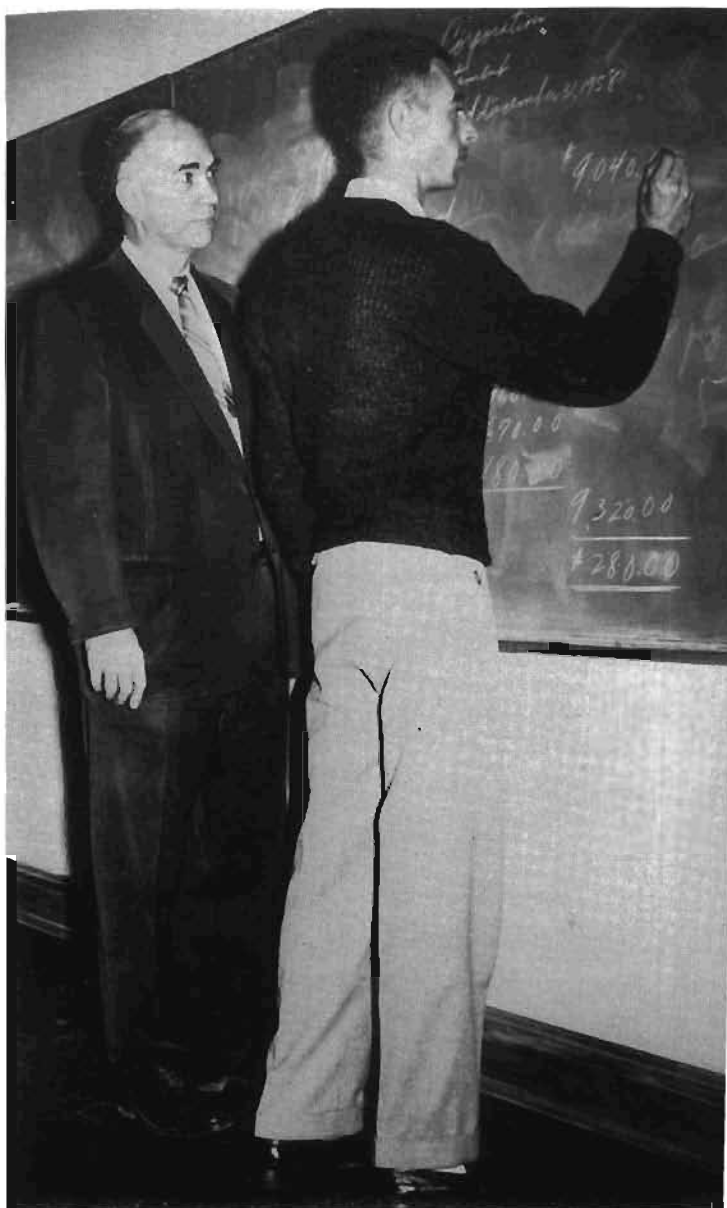

WORKING OUT AN accounting problem on the blackboard for Howard Dowell is Mr. George Kirby.



MR. ROBERT WETNIGHT has been chosen by the Brown and Gold staff as an outstanding professor in business.



MR. JOHN HEALEY enjoys a joke in business class.

DR. EDWIN Grossnickle advises Meade Googeon, Dave Ryan.



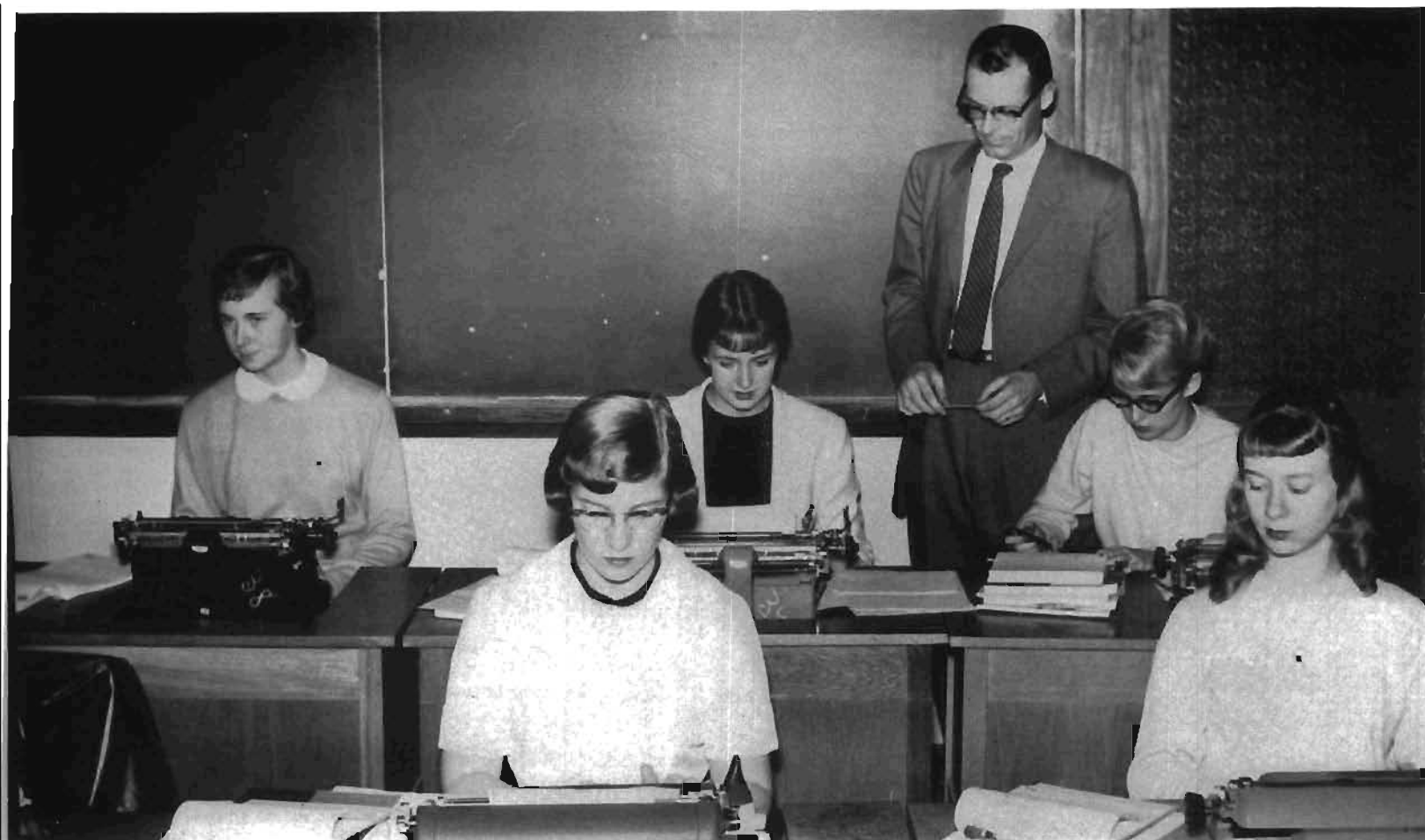

TEACHING TYPING to Kay Nielsen, Ann Sullivan, Pat Irvin, Linda Jones and Charlotte Ledyard is Mr. John McBeth.

Advertising media . . . typing . . . sales demonstrations . . . and office machines . . . The student in the School of Business is kept hopping from one such class to another. But when he has finished the prescribed set of courses in his field, he is well prepared to go out into the world of business.

DR. FRANCES HARDIN shows advertising media to business students Glenn Hurd and David Wigton.





KEN JORDAN puts on a sales demonstration as his instructor, Mr. Robert Trader, watches.



MR. THOMAS NULL helps Karen Starkenburg and Don Evans in office machine class.



MR. GEORGE COOPER advises Kay Stoddard on a tricky problem in his business course.





Organizations Give Us Chance for Relaxation, Challenge

When we're not busy attending classes,
many of us put our extra time
into extra-curricular activities — ranging
from governing bodies to religious groups.

Symbol of excellence for women on Western's campus is Arista, honor society. Members are topped in the spring at the annual June breakfast by senior Aristans and are chosen on the basis of scholarship, leadership and service to the school. Each year, Aristans sell candy apples at the carnivals . . . and, at homecoming time, they hold a coffee for alumnae members. In January, they entertain sophomore honor

students at the Sophomore Honor Chocolate. And — finally — in May, they honor outstanding senior women at the annual Rose Day. This year, Thalia Bairas leads the group as president; Marge Shaw is vice-president; Jean Harper, recording secretary; Margarete Nacke, corresponding secretary; and Ursula Knop, treasurer. Sponsors are Dr. Elizabeth Lichty, Miss Ethel Green and Mrs. Ann Szalkowski.



Thalia Bairas
Ruth Clark



Mary Ellen Fitch
Jean Harper



Ursula Knop
Margarete Nacke



Molly Newland
Marge Shaw

Arista

Omicron Delta Kappa

Men's counterpart of Arista is the Western Michigan University Circle of Omicron Delta Kappa. Its program is based on the purposes of Omicron Delta Kappa: to recognize men who have achieved a high standard of efficiency in campus activities and have maintained a high scholarship; to bring together representative men from all phases of campus life to help mould sentiment on collegiate issues; and to bring together members of the faculty and student body to discuss matters of campus concern. Officers this year are: Thomas Goldsberry, president; James Eger, vice-president; Charles Lynch, treasurer; Mr. Charles Starring, secretary; and Mr. J. Towner Smith, Mr. Robert Wetnight and Dr. Oscar Horst, sponsors.

Phillip Adams, Harold Ball, Phillip Barber, Thomas Barber, Robert Disbolis, James Eger, Thomas Elias.



Jack Fox, Alfred Gaulzetti, Thomas Goldsberry, Dr. Oscar Horst, Tim Lewis, Charles Lynch, Lyle McAuley.



Ronald Peterson, Lyman Saville, Curt Shaneour, Mr. J. Towner Smith, Mr. Charles Starring, Mr. Robert Wetnight, James Wilder.



Sigma Tau Chi



SIGMA TAU CHI actives are: ROW 1, Mary Boyd, Nancy Dalrymple, Marge Shaw, Barb Gieseler, Sue Hoppert; ROW 2, Cynthia Long, Connie Stora, Janet Kolter, Norma Cull, Arlene Howarth, Veda Hodge, Dolores Stora; ROW 3, Janet Dillon, Marcia Schweitzer, William Cookenmaster, Thomas Ohnsted, David Powell, Barbara Seibel, Patsy Wilkinson; ROW 4, Cenda Winick, Della Elias, Linda Pearce, Janet Long Brand, Pat Schlukebir, Ruth McCarthy, Poi Strater.

OFFICERS are: ROW 1, Gordon Sheldon, Bob Klesert; ROW 2, Bill Starkweather, Laurel Vortman; ROW 3, Leroy Burgess, Mary Klitch; ROW 4, Jo Ann Moon, Penny Maurer; ROW 5, Mr. Charles Blagdon and Mrs. G. A. Kirby.



Distinguished as one of the largest co-educational organizations on campus, Sigma Tau Chi enjoys a variety of activities each year. Highlighting their activities this year were talks by leading business and professional men and women of the city; trips to various business concerns in Kalamazoo; and a field trip to Chicago in April. On the social side of life, the group found themselves wishing each other

a "Merry Christmas" at the annual Christmas party and having one last formal banquet in May before getting into final exams. President of the club this year is Robert Klesert. Other officers are: Gordon Sheldon, vice-president; Laurel Vortman, secretary; Bill Starkweather, treasurer; Mary Klitch, alumni secretary; Leroy Burgess, statistician; and Mrs. George Kirby and Mr. Charles Blogdon, sponsors.

PLEDGES OF THE group are: ROW 1, Jane Flegal, Kay Stoddard, Patricia Alt, Donna Sauntas; ROW 2, Mary Koch, Connie Kruggel, Sandy Helmrich, Carol Karnatz, Mary Agnew; ROW 3, Laurence Saunders, Paul Berlin, Richard Deter, Ray Knickerbocker; ROW 4, Mary Jane LaPlante, Mary Davis, Janet Thackray, Opal Martindale, Margaret Ginter, Barbara Lewis, Mary Halfpaw.



Epsilon Pi Tau

High point of the year for the Epsilon Pi Tau, honorary industrial arts and industrial vocational education fraternity, was a research project. Student members sent out questionnaires to secondary schools throughout Michigan in an attempt to find out the projects used in industrial education. The data was compiled and results were published for their membership and for the schools interested in the results. Other highlights of the year included a formal initiation dinner and a breakfast at the yearly conference of the

Michigan Industrial Education Society. Primary purposes of the organization are: to recognize the place of skill; to promote social and professional proficiency; and to foster, reward, publish and use the results of research. Officers are: Ronald Kennedy, president; Richard Laninga, vice-president; Carl Scully, secretary; Donald Schneider, treasurer; and John Kruger, publicity director. Mr. Lawrence Brink and Dr. Donald Nantz are sponsors.



MEMBERS OF EPSILON Pi Tau are: ROW 1, Dr. Don Nantz, Don Schneider, Ron Kennedy, Richard Laninga, Carl Scully, Mr. L. J. Brink; ROW 2, Irvin T. Lathrop, Mr. Theo C. Zimmerman, Mr. W. E. Klammer, Charles Risher, Elmars Kalnarapus, Roland Lubbinge, David Delano, Charles Woodward, Corliss C. Fuller; ROW 3, Fred Brisky, John Kruger, Jack Fox, Bernie Oom, William Lembke, Robert McLaren, Kenneth Dean, Thomas Barber, Jay Walters.

Kappa Delta Pi

The Beta Iota chapter of Kappa Delta Pi was founded on the campus in January, 1929. The purpose of the society is to encourage high professional, intellectual and personal standards among its members, and to recognize outstanding contributions to education, as well as to promote a closer bond among students of education. The members of Kappa Delta

Pi are elected in their junior or senior year on the basis of scholastics, personal attributes and leadership qualities. Lucille Corwin, president, is assisted by Gordon Monk, vice-president; Joyce Kasner, secretary; Sharon Wurfel, treasurer; Ronold Sergeant, historian-reporter; and Mr. Harvey Overton and Dr. Dorothy McCuskey, sponsors.



MEMBERS OF KAPPA Delta Pi are: ROW 1, Joyce Kasner, Lucille Corwin, Ronald Sergeant, Sharon Wurfel; ROW 2, Joan Havas, Dorothy Anderson, Mr. Harvey Overton, James Eger, Mary Cook, Jess Kauffman, Sandra Keeney, Dr. Dorothy McCuskey.



PHI MU ALPHA members include: ROW 1, Roger Marrison, Allen Switzer, Robert Murphy, Gary Forsleff, Mel Crocker, Richard Gibson, Wade Jones; ROW 2, Phillip Scholl, Dave Parker, Ken Morgan, Chuck Baughman, Gary Lester, Russell Henckel, Bill Achterberg, Jerry Dalman, Jack Neal, Ken Young, Alan Garrett, Wally Karboske.

Phi Mu Alpha

They may be musicians, but they're also Western's prize float-builders! For three years, the members of Phi Mu Alpha Sinfonia, honorary music fraternity, have constructed a float which captured the judges' eyes. This year, they won the grand prize with an elaborate and delicately executed "City of the Desert," done in shades of blue and silver. Other major activities for the men of Phi Mu Alpha are the Jazz Concert, sponsorship of Fraternity Sing, American Musicale and a dance co-sponsored with Sigma Alpha Iota.

To become a member of Phi Mu Alpha, men must have an active interest in music and have a 3.0 average in music courses and a 2.5 overall average. Western's Delta Iota chapter was chartered in 1948 and now has a total of 30 student members. This year, Gary Forsleff is president. Other officers include: Dean Amos, vice-president; Glen Dehn, secretary; and Bob Gray, treasurer. The organization's sponsors are Mr. Sam Adams, Mr. Thomas Hardie, Mr. Charles Osborne and Mr. Robert Schieber.



WORKING ON ANOTHER prize-winning float for the home-coming parade are the men of Phi Mu Alpha Sinfonia.

THEIR LIVES REVOLVE around music. Here, the members of the local chapter of the national honorary music fraternity rehearse for their annual jazz concert.





PARTICIPATING IN Sigma Alpha Iota are: ROW 1, Gail Peda, Sandra Thompson, Ann Estill, Betty Watts, Marilyn Dobson, Joyce Tosker, Janet Williams; ROW 2, Lucille Kately, Lee Sharon Johnson, Judy Green, Marcia Heiden, Brenda Gail Overholt, Dixie Bennett; ROW 3, Marilyn Thompson, Priscilla Taylor, Elaine Hemingway, Joan Havas, Jan Trowbridge, Mary Palmer, Margaret Van Zandt; ROW 4, Lenore Feige, Loretta Moore, Judy Cottrill Pasquill, Berdean Slot, Jo Ann Eddy, Emilie Gorsky, Jean La Branche; ROW 5, Ann Feiler, Kay Cosbey, Glenda LaVanway, Erma Stevens, Sue Ericksen, Norma Bekowics, Carolyn Raymond, Arvida Mattson, Linda Robertson.

Sigma Alpha Iota

For the second consecutive year, Sigma Alpha Iota, the honorary fraternity for women in music, received the 1958 Alpha Province Achievement Award. The organization sponsors the annual Sorority Sing each spring and, with Phi Mu Alpha, presents a musicale of contemporary American music in Kanley Chapel. Officers for the organization are: Annabelle Feiler, president; Glenda LaVanway, vice-president; Berdean Slot, corresponding secretary; Lenore Feige, recording secretary; Lee Johnson, treasurer; and Mrs. Frank Snyder, Mrs. Robert Angerman and Mrs. Mennon Howard, sponsors.

Governing Bodies

Student Activities Committee — better known as SAC — is considered the top policy-making committee on campus. It is empowered with the right of review of all activities of the Student Body. It acts as the direct sponsor of Student Council, and governs the organization and conduct of all student organizations on campus. The committee is made up of six faculty and six student representatives. Co-chairmen are Mr. J. Towner Smith, dean of men, and Kurt Duffy, president of Student Council.

Student Activities Committee

MEMBERS OF SAC are, left to right, Bill Gocha, Dr. Roland Strolle, Curtis Shaneour, Miss Marie Stevens, Mr. Herb Jones, Kurt Duffy, Mr. J. Towner Smith, Mrs. Frank Householder, Mr. Norman Russell, Bob Harris and Molly Newland.



Student Council



Whether drinking a coffee "toast" to the holidays or going through convention demonstrations, Student Council members manage to keep pretty busy with their duties. Always expanding, the Student Council this year initiated three new activities: selection of a "professor of the year;" sponsorship of Dad's Day; and an information booth for Freshman Week. The council's main activities include the campus elections and the annual Leadership Conference, featuring a banquet and workshops for campus leaders. Officers are: Kurt Duffy, president; Jim Hough, vice-president; Dick Buehler, recording secretary; Sue McCombe, administrative assistant; Mary Ann Ohman, corresponding secretary; Dick Terry, parliamentarian; James Walworth, treasurer; Ron Weimer, election director; Sally Vykydal, publications director; and Jack Ristau, auditor.

STUDENT COUNCIL MEMBERS are: ROW 1, Mr. Robert Batson, Ronald Rexrode, Lucille Kately, Neil Grossnickle, Sue Lewis, Richard Green, Gwen Schmiedeknecht, Bill Martin; ROW 2, Joan Trolz, Harold Martin, Jo Papayanis, Phil Germann, Elisabeth Terry, Darwin Reedy, Margaret Kellogg, John Roberts; ROW 3, Bob Shepard, Dick Bodl, Larry Ternan, Mary Ann Farmer, Clem Nicoloff, Carol Schmitt, Gordon Blush, Sally Markey, Tom Padden.



WHOOPING IT up at Western's first convention are prospective candidates and their eager backers.



EXECUTIVE BOARD OF the Student Council is, left to right, Dick Terry, Sally Vykydal, Ron Weimer, Mary Ann Ohman, Dick Buehler, Kurt Duffy, Jim Hough, Susan McCombe, Jack Ristau and Jim Walworth.





MEMBERS OF AWS include: ROW 1, Freddy Pfeiffer, Marge Kobe, Marge Shaw, Mary Fitzpatrick, Glenda LaVanway, Win Myers; ROW 2, Molly Newland, Jo Ann Worring, Lucille Kately, Marlene Granstrom, Linda Bush, Judy Brown, Mary Lu Hassett, Nadine Stafford; ROW 3, Nancy Brennan, Diane Krugler, Sandy Pearson, Sandy Jo' Filer; ROW 4, Mary Ann Farmer, Judy Hartman, Shirley Grossman, Borbara Preston, Kathryn Church, Mrs. Fronk Householder; ROW 5, Suzy Fitch, Nancy Young, Peggy Reasor, Glenna McLauchlin, Helen Michkovits; ROW 6, Daryl Anderson, Karen Rubens, Zoe Zoeckler, Kay Quinten, Mrs. Frederick Rogers; ROW 7, Mary Demas and Mary Russell.

FRESHMAN HONOR students carry the daisy chain in June.



AWS sponsors Christmas chocolate.



One of the busiest organizations on campus is the Associated Women Students. Realizing that university life is a bewildering world to freshmen, they sponsor a "senior sister" program in the fall in order to orient the new coeds to the campus.

Highlights of the year are the fall and spring formal dances which they sponsor. TWIRP week each semester is also an important project of the women.

Charm School, Wednesday afternoon Koffee Klubs, a Dad's Day coffee and a Mother's Day tea fill in the social calendar. Climaxing the school year is the much-anticipated June Breakfast, honoring outstanding women students.

Molly Newland, president, has been assisted this year by Mary Fitzpatrick, first vice-president; Freddie Pfeiffer, second vice-president; Marge Kobe, recording secretary; Glenda LaVanway, corresponding secretary; Marge Shaw, treasurer; and Win Myers, publicity.

Associated Women Students

JUDICIAL BOARD MEMBERS are: ROW 1, Thalia Bairas, Kathryn Church, Mrs. Helen Inman, Mary Fitzpatrick, Dr. Elizabeth Lichty, Dee Moulton; ROW 2, Sue Bachi, Ursula Knop, Helen Bryan, Sallyjo Becker, Marlene Granstrom, Roberta Swanson, Ruth Clark; ROW 3, Andie Zidars, Marge Nacke, Peggy Bailey, Cathy Parker, Stella Stone, Frances Danley.





VICE PRES. VINCE DESMOND

Executive Council of
MEN'S UNION BOARD
1958-1959



TREAS. RON MILLER



PRES. BOB HARRIS



SEC. DON PEEBLES

**WESTERN MICHIGAN
UNIVERSITY**



PROGRAM DIR. FRED SITKINS

ADVISORS



J. TOWNER SMITH



DON SCOTT



CHARLES STARRING

Central
STUD

Highlighting the year for Men's Union Board members is the sponsorship of the annual Snow Carnival. Usually worried about the weatherman's cooperation, the men could relax in the face of this year's stormy winter. Included in the carnival were a beard contest, snow sculptures, house displays, a toboggan contest — all climaxed by the Snow Ball.

Other social activities include: Cotillion, the only formal dance of the year; open houses; ping pong, pool, bowling and card contests; and out-of-town athletic trips.

Probably the most outstanding contribution of the group during the past year was planning and participating in the Region Five Conference of the Association of College Unions held at Western in November. Nearly 200 delegates were present.

Officers of the board have been: Bob Harris, president; Vince Desmond, vice-president; Fred Sitkins, program director; Don Peebles, secretary; Ron Miller, treasurer; and Mr. Charles Starring, Mr. Donald Scott and Mr. J. Towner Smith, sponsors.



SNOW CARNIVAL ROYALTY: Bob Harris crowns Marge Havenga, as Marge Shaw, Sandy Eddy, Molly Newland, Mary Hinds watch.

Men's Union



A LARGE CROWD turned out for one of the speakers Men's Union brought as cultural activity on campus.

SPEAKING BEFORE REGION 5 conference of College Unions is Bob Harris, president of Men's Union.





JUSTICES OF THE Men's Student Court are: Howard Farris, John Andrews, William Pappas, William Watkinson, Alfred Gaulzetti, Clem Nicoloff, Robert Hagerty, Jim Ahmed, Richard Terry.

Men's Student Court

Whether it is a traffic violation or an infraction of the basic rules of living in a university situation, the Men's Court is always there to aid male students through counseling and if necessary, disciplinary action.

In the fall, Western hosted eleven schools here for the Associated College Unions Conference. Many members of the court attended these meetings. In

addition, all of the justices attended the Student Council Leadership Conference.

Alfred Gaulzetti has served as chief justice, with Clem Nicoloff as assistant chief justice. Other justices include Robert Hagerty, William Watkinson, William Pappas, John Andrews and James Ahmed, who is also the process server. Richard Terry is the recorder. Administrative representatives are Mr. J. Towner Smith and Mr. Sterling Breed.

Devoted to the purpose of bringing marketing students in contact with successful marketing men in industry, trade and commerce is the Western Michigan University chapter of the American Marketing Association. The 52 members gather for a meeting the first Wednesday of every month.

John Flower has led the group as president this year, assisted by Dave Beiser, vice-president in charge of programs; Dick Johnson, vice-president in charge of membership; Arnie Shavel, treasurer; Mike Galvin, secretary; Art True, publicity; and Mr. Robert Trader, sponsor.

LOOKING AHEAD TO a future in marketing are: ROW 1, Carl Awe, Jim Shedd, Arnold Shavel, Michael Galvin, David Beiser, John Flower, Richard Johnson, Art True, Ted McCarty, Robert Libby, Lew Secory, Sam Robinson; ROW 2, Bob Hageman, Thomas Mantych, John Spencer, Jim Lamborn, Dick Deter, Ralph Teichert, Jerry Smith, Erle Henderson, Thomas Chandler, Hank Dawson, Jim Lewis, Roger Simmons, Mr. Robert Trader; ROW 3, Lester Selent, William Howard, Patrick Moore, David White, Chuck Jaqua, Kenneth Jordan, Chef Russell, Dennis Ende, Joe Davidson, Dan Kay, C. David Mohan, Ed Frederick, Phil McPharlin.

Departmental Organizations

American Marketing Association



Alpha Kappa Psi



MEMBERS OF ALPHA Kappa Psi are: ROW 1, Bill Cookenmaster, Larry Gossman, Ned Deater, Norman Ginebaugh, John Hefferan, Chandler Gibson, Leonard Hiatt, Larry Phillips, Ed Khouri, Bill Campagnano, Allen Skiver; ROW 2, Bob Klesert, Dick Striffler, Fred Tornquist, Wendell Hyde, Ken Murray, Bill Vaughan, Alfred Madden, Steven Pede, Rick Geer, Otto Sonefeld, Dick Skidmore; ROW 3, Les Eaton, Fred Keelin, Charles Harvey, Jerry Petersen, Bill Griffiths, Charles Gierman, Louis Weiss, Walter Olsson, Bill Force, Bob Myers, Dick Dziedzic, Lorry Bullock, Dave Ryan, Dick Morin, Larry Berman, Ed Smith. Absent from the picture are Dick Bloch, Dick Fulton, Bill Gapske, Bill Maze, Pat Moore and Les Selent.



GRADUATING SENIORS RECEIVE congratulations at the demit ceremony held in their honor.

A combination of professional activities and social functions are offered to students in the school of business through membership in Alpha Kappa Psi. Each semester, the chapter has numerous guest speakers from business and industry. In addition to the professional lectures, the members tour industrial and business firms; a student management day is planned annually; and each spring, the group sponsors a career day program for business students.

Highlighting the social season each year is a birthday banquet, celebrating the anniversary of the chapter.

Chandler Gibson, president, has been assisted this year by Leonard Hiatt, vice-president; John Hefferan, secretary; Larry Phillips, treasurer; and Norman Ginebaugh, master of rituals. Sponsors are Dr. Arnold Schneider, Dr. Edwin Beal, Mr. Robert Wetnight, Mr. Robert Trader and Mr. William Burdick.



A TOUCH OF PARIS was lent to the chapter house for the homecoming display with a 'Cafe Parisienne.'

FALL PLEDGE CLASS included: ROW 1, Charles Harvey, Fred Keelin, Dr. Edwin Beal, Ned Deater, Larry Gossman; ROW 2, Otto Sonefeld, Dave Ryan, Bob Myers, Wally Olsson, Bill Griffiths, Bob Klesert, Ed Khouri and Bill Vaughan.

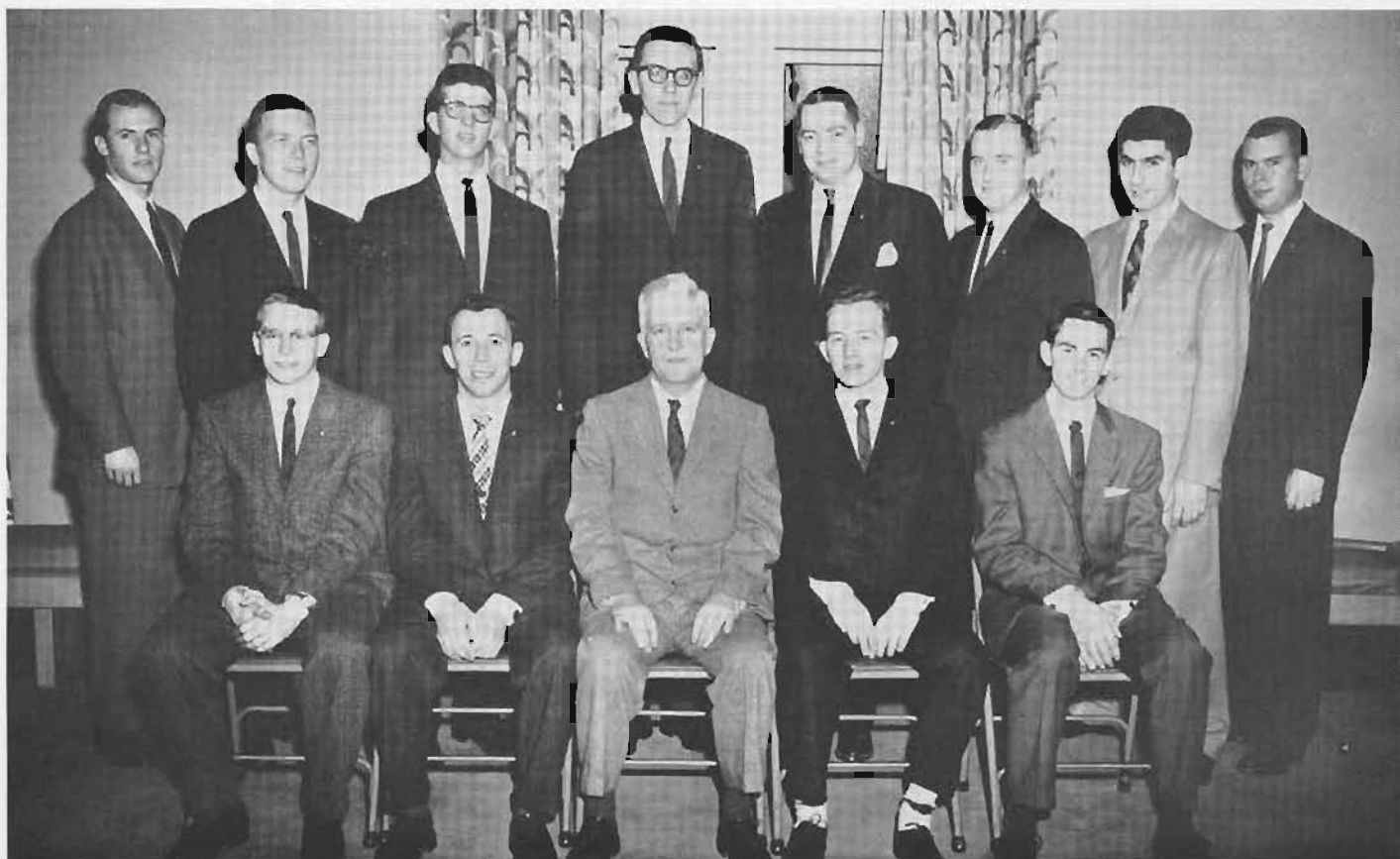

Alpha Phi Omega

Can you imagine registration without the APO'S? And how lost the freshmen would be without their freshman orientation?

Either helping out at the health service, ushering for college assemblies or cleaning up after carnivals, the APO's are always behind the scenes helping to better the university.

Life isn't all work, though, for they have a large banquet at Cotillion time, go caroling with the YMCA and Kappa Phi at Christmas and have a spring picnic. They also sponsor the Ugly Man contest and dance, with proceeds going to charity.

Peter Herber, president, has been assisted this year by Bill Stankey, vice-president; Bob Biek, treasurer; Bill Brandt, recording secretary; Jim Baird, corresponding secretary; and Dr. James Powell, Mr. John Lindbeck and Mr. Lindsay Farnan, sponsors.

'BEHIND THE SCENES' are: ROW 1, Mr. Lindsay Farnan, the Rev. Paul Maier, Carl Biek, James Baird, Ken Machata, Peter Herber, Robert Biek, Dr. James Powell, James Snyder; ROW 2, Dave Brace, Jack Fox, Bill Brandt, Joe Kemmerling, Mr. J. Towner Smith, Dr. Keith Smith, Terry Ryan, Bill Sandy; ROW 3, Joseph Horak, Bill Stankey, Dick Bradley, Bob Kohlbeck, David Van Kammen, Charles Stankey, Mr. Clayton Maus, Dr. Dale Faunce.



Association for Childhood Education International



FUTURE ELEMENTARY TEACHERS include: ROW 1, Joan Trolz, Loiusie Altizer, Betsy Ikeda, Maureen Cummings, Mary Cook, Jean Kerlikowske, Pat Snyder; ROW 2, Sandy Pearson, Lois Lambert, Ellen Berry, Barb Karanda, Joanne Froehlich, Carole Gustafson, Patricia Duke, Jo Papayanis, Dorothy Anderson, Darlene Berghorst; ROW 3, Mary Hinds, Rosie Roehm, Judy Paul, Cynthia Vincent, Barbara Steenbergh, Eva VanderVeen, Connie Cummings, Patricia Kennedy, Ruth Ann Coates, Sally Osborne, Dee Moulton.

Children are their prime concern . . . for the coeds pictured on this page are members of the Association for Childhood Education International. Sometime during the year, they find time to have a picnic for the children of the South Westnedge Home.

Other activities of the group include: a tea for beginning teachers during the regional M.E.A. conference; a cooperative meeting with the Kalamazoo A.C.E.I.; and management of a nursery during mid-year graduation exercises.

Maureen Cummings leads the group of 55 members, with assistance from Mary Cook, vice-president; Patricia Snyder, recording secretary; Joan Trolz, corresponding secretary; Betsy Ikeda, treasurer; and Mrs. Ruth Walker and Miss Lois Robinson, sponsors.

PRACTICE TEACHING: Maureen Cummings.



Art Club



LOST IN WORLD of art are: ROW 1, Lyn Frowine, Alice Langford, Deanne Westra, Nancy Stewart, Frances Ridolph, Connie Eshelman; ROW 2, Mr. Harry Hefner, Mr. Marc Hansen, Mr. Paul Robbert, Miss Elizabeth Smutz, Mr. John Kemper, Miss Hazel Paden; ROW 3, Patricia Beer, Gail Greenless, Marcia Smith, Sue Ericksen, Sharon Miller, Pat Peterson, Arlene Howarth, June Tingstad, Jackie Stephan, Jackie Earle, Jackie DeGraaf; ROW 4, Stanley Pierce, Ron Miller, Tim Lewis, Don Kammeraad, Dennis Ettwein, Franklin Simons, Dan Snuffer, Jim Jordan, James Lamson, Bob Stella.

Art club members whirl from one activity to another throughout the year. In the fall, they have a Halloween Masquerade party, a fund-raising Christmas sale and a Christmas party . . . and, in the spring, they display outstanding student art work in connection with the Festival of Arts and take a weekend trip to further interest in the arts. A banquet climaxes

the year for the 56 members of the group.

Lyn Frowine, president, has been assisted this year by James Zembo, vice-president; Sharon Miller, secretary; Sue Ericksen, treasurer; Frances Ridolph, social chairman; and Mr. Marc Hansen, Mr. Paul Robbert and Mr. Harry Hefner, sponsors.

WORKING ON art show
are Dennis Ettwein and
Jim Jordan.



COOPERATION BRINGS results: Jim
Jordan, Bernice Waldhanz,
Winona Playford, Lyn Frowine, Dennis Ettwein.



HANGING PICTURE for 'Festival
of Arts' are Bernice
Waldhanz and Lyn Frowine.



Alpha Beta Alpha



FUTURE LIBRARIANS INCLUDE: ROW 1, Janet Stark, Rexanne Beaumont, Judith Taylor, Margot Gehringer, Dawn Howard; ROW 2, Dr. Frederic O'Hara, Eva Jane Klett, Grace Bailey, Kay Witherell, Linda Clapp, Miss Esther Carter; ROW 3, David Twiest, Bill Thornton, Nancy Rice, Pat Corkey, Pauline Kesler, Joan Bennett, Norene Werden, Lois Teachout, Elaine Williams.

Old books, new books, those for children and those for adults — all were on sale at the librarian's book fair in the Waldo Library this year. Alpha Beta Alpha took full advantage of the Christmas season sale, for many people bought books as Christmas gifts. Christmas time was also highlighted for the Alpha Beta Alpha's with a party at the home of Miss Louise LeFevre.

Formerly called the Colophon club, the organization affiliated with the national undergraduate library science fraternity this fall. Kay Witherell, president, has been assisted by Grace Bailey, vice-president; Mary Ann McCarthy, corresponding secretary; Linda Clapp, recording secretary; Eva Jane Klett, treasurer; and Dr. Frederic O'Hara and Miss Esther Carter, sponsors.

Country Life Club

Every year, at Christmas time, members of the Country Life Club become Santa Clauses in disguise, for they give a party for orphan children and help underprivileged families.

In addition to this major activity, a rural retreat is held each fall and spring for alumni in the Department of Rural Life and Education. At bi-monthly meetings of the club, speakers, movies and talent programs provide the entertainment.

Officers are: John Schreur, president; Dorothy Hoover, vice-president; Judy Callaway, secretary; Janice Allen, treasurer; and Dr. William Robinson and Dr. James Ansel, sponsors.

COUNTRY LIFE CLUB members are: ROW 1, Mrs. VerHage, Joy Barnes, Lalah Jolley, Amy Merlau, JoAnn Osman, Dorothy Hoover, Judy Callaway, Jo Ruddick, Mrs. Leila Weldfong, Mrs. Peggy Norris; ROW 2, Margaret Wood, Elsie Gordon, Janice Allen, Darlene Clark, Frances Branyan, Norma Wieland, Karen Kruid, Blanche Hynes, Karen Wheeler, Delores DeWeerd, Karen Sweet, Vivian Goodenrath; ROW 3, Hildreth Englesman, Nancy Simpson, Morgan Tatrow, Albert Krieger, John Schreur, Dr. William McKinley Robinson, Harold Freier, Dr. James O. Ansel, Yvonne Sweet, Margaret Kellogg.





CONFERRING ABOUT next debate are: Mrs. Deldee Herman, Randy Kvapil, Juddi Swanlund, Judy Wilber, Linda Campbell, Pat Dunn.

Women's Debate

Ten young women represented Western in intercollegiate debate and discussion this year. Outstanding event of the season occurred when the debaters hosted approximately 100 delegates at the Tau Kappa Alpha regional conference. Barbara Rupp placed third, winning another plaque for the women's squad.

Hazardous driving conditions and illness forced the women to restrict their schedule, but despite these handicaps, they participated in seven debate tournaments; one discussion conference and four legislative sessions. Individual debates were held with Notre Dame, Eastern Michigan, Battle Creek Community, Central Michigan and Wayne State.

For the fourth consecutive year, Pat Dunn won honors for excellence in debate at the MISL Varsity Tournament. Members of the squad included: Glenda Belote, Linda Campbell, Pat Dunn, Karen Hansen, Ruth Ann Kvapil, Karen Meisel, Marlene Reno, Barbora Rupp, Juddi Swanlund and Judy Wilber.



WESTERN DEBATERS HOSTED Tau Kappa Alpha regional conference in the fall.

It was a busy year for men's debaters, too, as the men debated at Wayne State, Albion, Michigan State, the University of Illinois, Flint Junior College, Alma, Bellarmine, Xavier and Marquette.

Winning regional honors at the TKA conference was Ed Rintye who placed fourth among the top ten discussionists.

Eight men were entered in the annual MISL tournament at East Lansing and they compiled the respectable record of six wins and six losses. Chic Broersma and Vic Luzi went undefeated and Larry Jones received a certificate for excellence in debate. Other men attending the tournament were Ed Rintye, Ken Noble, Dove Cunningham, Glenn Smith and Ken Kaiser.

Western's schedule for the balance of the season included a television appearance on Michigan State's program, "Controversy."

Men's Debate



MEN'S DEBATERS INCLUDED: ROW 1, Glenn Smith, Larry Jones, Lynn Clapham, Ken Noble; ROW 2, Mr. Charles Helgesen, David Cunningham, John Jakle, Edward Rintye, Chic Broersma, Vic Luzi.

French Club: Le Cercle Francais

Summer vacation doesn't disrupt the meetings of the French club, for the group celebrates Bastille Day on July 14 with a picnic.

School-year activities include: working on a home-coming float; presenting a play for the area high schools; putting out a semi-annual newspaper which contains alumni news and literary contributions by the students themselves; and traveling to Ann Arbor each year for the University of Michigan French play.

Among the many outstanding members of the French

club are: Jim Stevens, who served as a guide in the U. S. pavilion at the World's Fair from April to October of 1958; Caryl Witters, who is teaching at a girl's college near Paris; U. Harold Males, who has an assistantship at the University of Iowa; and Doug Johnson, who has one at Northwestern.

Officers for the past year have been: Frank Warnement, president; Nancy Dalrymple, vice-president; Barbara Budny, recording secretary; Kira Leschoff, corresponding secretary; Don Bozarth, treasurer; and Miss Marion Tamin and Dr. Frances Noble, sponsors.



PARLEZ-VOUS FRANCAIS? OUI, say: ROW 1, Shirley Jacobs, C'Ella O'Neil, Marcia Smith, Lynn Clingenpeel, Jean Norris, Charlotte Soules, Pat Ludwig, Mona Napier, Jackie Derda; ROW 2, Marie-Claire Ganancia, Miss Marion Tamin, Dr. Frances Noble, Nancy Dalrymple, Frank Warnement, Barbara Budny, Don Bozarth, Kira Leschoff, Joann Tilder; ROW 3, Eileen Vandermer, Marcia Hyde, Sylvia Del Vecchio, Mildred Urquiola, Pat Hoy, Wendy Eaglesome, Carol Lomb, Jane Stagg, Carol Sutton, Mary Sheridan, Linda Love, Aileen Hamamoto, Barb Tallerday, Margie Cunningham; ROW 4, Albert Gonancia, Bryce Forester, Kermit Booker, Frank Friedman, Jim Harris, Andrew Carlson, Jim Poquin, Bob O'Brien, Richard Balkema, Jerry Prevalte.



German Club: Der Deutsche Verein

IN FIRST PICTURE are: ROW 1, Winnie Dressel, Dean Wells, Patsy Shimizu, Rose Christof, Gene Logan; ROW 2, Ruth Grostic, Phyllis Hawks, Helen Romsek, Kira Leschoff, Judy Swartz, Tom Donovan; ROW 3, Miss Mathilde Steckelberg, Ruth Waldenmaier, Cheryl Belding, Phillip Rathbun, Richard Wolf, Bryce Forester, Glen Dehn, Clarence Hjalmsquist and Dr. Hermann E. Rothfuss.

Pictured in the second group are: ROW 1, Shirley Worthington, Marilyn Gales, Martha Carlton, Sue Steffe, Wolfgang Frolich; ROW 2, Bill Switzer, Richarda Drey, Jackie Baden, Carol Bouwman, Naddeine Maeser; ROW 3, Gene Ott, Alan Miller, Barry Keller, Ronnie Murdock, Fred Brender, Gale Leiter, Mrs. Hermann Rothfuss, Dr. Maeser, Al Ziemelis, Dr. Paul Maier.

Wunschen Sie Deutsch zu sprechen? If you do and are interested in Germany and its country, people, customs and history, then the German club is for you. Every second Wednesday of the month, the club meets in the administration building to see slides and movies, and to hear talks.

The German club participates in the freshman carnival and the spring carnival. A coffee hour and an open house are sponsored each year for the alumni at

homecoming time. At Christmas time, the members get together for a party . . . and, finally, the year is climaxed by a spring picnic.

Officers who have helped with all of these activities this year are: Gene Logan, president; Dean Wells, vice-president; Rose Marie Christof, secretary; and Patsy Shimizu, treasurer. Sponsors are Miss Mathilde Steckelberg and Dr. and Mrs. Hermann Rothfuss.

One of Western's newest organizations is the Western Honorary Accounting Society, organized in September, 1958 to build up accounting on campus. An important function of the group is conducting lab sessions for students having problems in accounting.

Highlights of the year included a field trip to Chicago and speakers at the meetings.

William Maze Jr., president of the group, was assisted this year by Donald VanLoo, vice-president; William Peet, recording secretary; Bernard Kaltz, treasurer; and Edward Schalm, corresponding secretary. Sponsors are Mr. Robert Behling and Mr. Robert Wetnight.

Accounting Society



MEMBERS OF THE Western Honorary Accounting Society include: ROW 1, Michael Derry, William Peet, William Maze, Peter Harrison, Mr. Robert Behling, Bernard Kaltz, Edward Schalm, Richard Williams; ROW 2, Arvin Davis, Robert Maurer, Larry Williams, Gerald Smith, Thomas Olmsted, Donald McLeod, Richard Nielsen, Kenneth Jordan; ROW 3, Ronald Ingraham, LeRay Repischak, Roger Burlingame, Robert Dale, James Swayne, Charles Lynch, Franklin Postuma, Dean Hubbard; ROW 4, James Miller, Robert Henning, John Steffen, James Rice, John VanDenBerg Jr., Donald VanLoo, Frank Shembarger, Robert Biek.

Gamma Theta Upsilon

Are you interested in geography and geology? If you have completed six semester hours in these fields, have a high scholarship and have decided to major or minor in these areas, you are eligible for membership in this professional geography fraternity.

Strengthening student and professional training is the aim of Gamma Theta Upsilon. It does this by giving students opportunities for experience outside the classroom and laboratory.

Officers this year were: Hugh Hornstein, president; Joan Carl, vice-president; Jean Carl, secretary-treasurer and Mr. Eugene Kirchherr and Dr. Cyril Stout, sponsors.

GAMMA THETA UPSILON members are: ROW 1, Mr. Eugene Kirchherr, Dr. William Brueckheimer, Miss Marguerite Logan, Mr. F. S. Moore, Dr. Cyril Stout; ROW 2, Jean Carl, Hugh Hornstein, Joan Carl, Margaret McGregor, Sandy Ashley; ROW 3, Blanche Hynes, Edna Bailey, Ray Boyle, Craig Adams, John Kane, Raymond Wheeler; ROW 4, James Lafferty, Donald Riley, Thomas Smith, James Wetherbee; ROW 5, Frank Webber, Morgan Tatrow, Joe LaRocque, John Strahl, Paul Vanderstelt.





WORKING WONDERS IN the kitchen might be: ROW 1, Alice Matsuno, Marjorie Brimhall, Dale Nettum, Shirley Calkins, Judie DeBoer, Linda Duff, Phyllis Root, Gayla Miller, Nancy Mall, Julie Sredno, Linda Leedy, ROW 2, Sandra Welch, Elaine Volker, Becky Schwinkendorf, Donna Topoll, Sue Cairns, Ann Mantell, Margie Hamann, Sally Woodbridge, Gail Couillard, Elizabeth Marcotte, Jackie Earle, Jeannie Bradfield, Charlene Cooper, Edith Rolffs; ROW 3, Judy Buller, Arlene Shon, Gail Havens, Elizabeth Thompson, Martha Nichols, Harriett Trachy, Judy Hill, Karen Kinsman, Mary Ann Tenclinger, Alice Anderson, Flora Zonde, Lynne MacCracken, Sara Pulver, Mary Stromberg, Virginia Wood, Ruth Spitler, Nanci Babcock, Betty Anderson, Ruth Johanson, Eleanor McClurkin; ROW 4, Lois Meyers, Mary Jane Bouckaert, Louella Hauca, Nancy Kulenkamp, Ann Bardsley, Joan McIntee, Barbara Schram, Sue Doughten, Ellen Moared, Carol Renshaw, Mavis James, Ann Schrader, Joan Mills, Roberta Imus, Pat Micheau, Margaret Borton, Jean DeHaan, Sharon Molineaux, Ardele Smith, Dotty Williamson, Carolyn Barnaby, Diane Sobocienski.

Home Economics Club

Do you feel right at home with a needle and thread in one hand and an eggbeater in the other? These gals do!

The Home Economics club is open to all students who are in one or more home economics classes. Monthly meetings are held in McCracken. The club started off the year with an annual cookout. For the next activity, the girls turned their attention to a Christmas bazaar . . . and in May, they remembered their mothers on Mother's Day with a style show of the latest fashions. Climaxing their activities was the senior recognition banquet.

Gail Havens, president, has been assisted by Dale Nettum, vice-president; Eleanor McClurkin, secretary; and Ruth Johanson, treasurer. Miss Betty Taylor and Dr. Eunice Herald are sponsors.

Industrial Arts Association

A saw, a board, a drill and a few nails — plus a good-sized membership — add up to the Industrial Arts Association.

Each year the activities of the IA association begin and end with a picnic. The first is a welcome for new members and the last marks the completion of a busy year. The organization's activities include a homecoming float, an open house in the department, participation in national and state industrial arts exhibits, industrial visitations and speakers, and informal and social functions including the annual spring dinner-dance.

Membership is open to all majors and minors in industrial arts. Funds are raised by making and selling paddles to the fraternities on campus.

James Sherman, president, has been assisted this year by Donald Dexter, vice-president; John Kruger, secretary; Daniel Visser, treasurer; and Raymond Matheson, publicity director. Mr. Theo Zimmerman and Mr. Waldemar Klammer are sponsors.

WIELDING VICIOUS TOOLS might be: ROW 1, Mr. Theo Zimmerman, Charles Scheer, Don Dexter, James Sherman, Ray Matheson, Daniel Visser, John Kruger, Richard Harrington, Mr. Waldemar Klammer; ROW 2, Richard Snyder, Richard Murphy, Bruce MacQueen, John Huizinga, Jack Fox, Arvon Byle, David Baron, Phillip Barnes, Robert DuBois, Jim Smalley; ROW 3, Russell Haver, James Holland, Alan McGlone, William Hutto Jr., Alex Pribish, Clinton Barney, Dave DeLano, W. Frederick Clabuesch, Ronald Weiss, Gary Cole, Gerald Smith, Bruce Twiest, Dan Dunn, Jay Walters, Wally Duncan.

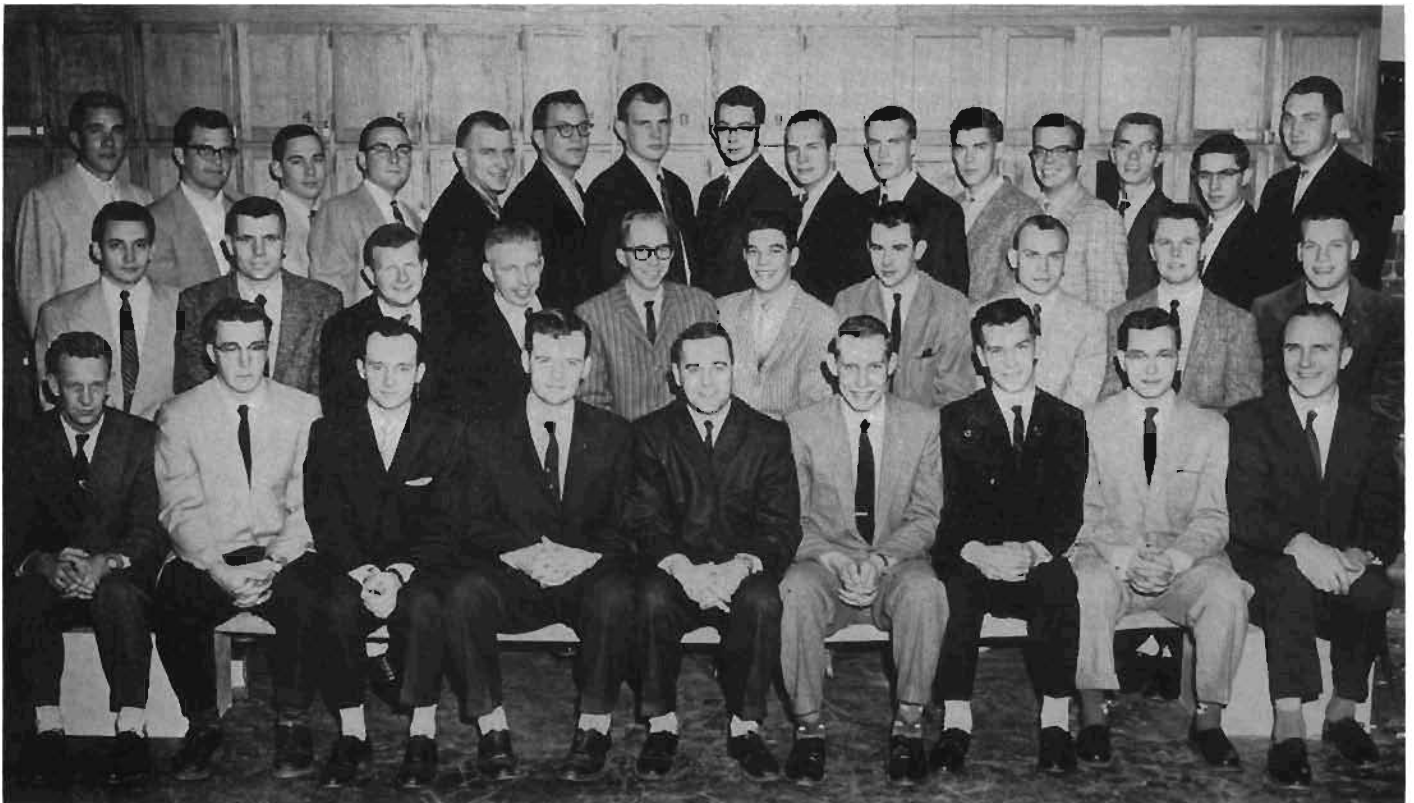



FROM COUNTRIES AROUND the world come: ROW 1, An Nie Liu, Joanne Yoder, Lelde Braukis, Jeanette Tanaka, Sybil Wilson, Carl Priestland, Viola Hayhurst, Doris Bilz, Pat Corkay, Marie-Cloire Gonancia, LaWanda Ward; ROW 2, Heera Kapasi, Judith Lauckner, Mavis James, Mrs. Irving Lo, Mr. James Boynton, Dr. Irving Lo, Mrs. Fred Beeler, Dr. Fred Beeler, Cleophas Howard, Kenneth Nakakura, Heinrich Schreiner, Patsy Shimizu; ROW 3, Hinako Ishii, Peggy Eaglesome, Dong Whee Kim, Hoy Ying Chang, Karl Wursching, Marcia Smith, Barbara Smith, Patricia Beer, Sandra Rowe, Amy Merlau; ROW 4, David Hwang, Getvlio Alvarez, Fanny Sapunar, Wendy Eaglesome, Tachipully Bhaskaran, Rais Danai, Gloria Hall, Marion Dziuban; ROW 5, Abbass Arjoumandi, Albert Ganansia, Gerhard Scharzanberger, Don McLeod, Fred Ailes, Noel Adams.

International Club

Want to travel to a different country twice a month? That's what the members of the International club do. During the last year, students from 21 different countries around the globe participated in its activities. By its very existence, this club promotes friendship and understanding between the people of America and other countries.

Each meeting is devoted to one particular country. Students from that land show slides or movies and present some of the cultural and sociological aspects of their home land.

The club is sponsored by Dr. and Mrs. Fred Beeler, Dr. and Mrs. Irving Lo, and Mr. James Boynton. Officers include: Carl Priestland, president; Adele Schenk, vice-president; Mildred Urquiola, secretary; and Sybil Wilson, treasurer.



BIG HEARTS AND helpful hands belong to: ROW 1, Mrs. Edward Callan, Barbara Woodford, Anita Nille, JoAnne DeGeus, Charlene Ohren, Norma Esther, Lois Pachert, Miss Alice Lewis; ROW 2, Janice Cline, Janet Fredenburg, Ellen Weesies, Carola Kaefer, Marilyn Adams, Pat Pinkston, Carolyn Virus, Nancy Best, Peg Fogel, Nancy Carleton; ROW 3, Sylvia Zeunges, Penny Willis, Mary Jo Hildyard, Barbara Norton, Pat Rowland, Pat Holben, Pat Gehl, Delores Chamberlain, Takayo Tattori.

Occupational Therapy Club

The OT's are the gals with the big hearts and the helpful hands. Every year at Christmas time, the OT's host a party at McCracken Hall for area retarded children. This year, they also entertained the patients at Bronson hospital . . . and each semester, a busload of them went to the Veteran's hospital in Battle Creek for a dance.

Other activities for the year include: the Dad's Day open house; an alumni coffee at homecoming; and a farewell picnic at the end of the year for the graduating seniors. Each year the club makes an outstanding senior and outstanding club member award to those who have contributed the most to occupational therapy.

President JoAnne DeGeus was aided this year by Norma Esther, vice-president; Kay Cosbey, secretary; Barbara Woodford, treasurer; and Miss Alice Lewis and Mrs. Edward Callan, sponsors.

Phi Epsilon

A canoe trip down the Kalamazoo River in the fall; Christmas caroling and filling baskets for needy families in the winter; and house party in the spring are a few of the activities that keep the girls of Phi Epsilon busy.

This year Phi Epsilon, a professional fraternity for girls who are majors or minors in physical education, has worked closely with the men's physical education group. Together they toured the new physical research laboratory at Michigan State University.

Panel discussions are held on the problems and practice in physical education. Co-educational games play a part in the combined activities, too.

Speeches for the regular monthly meetings include such topics as posture, teaching aids and physical education for the retarded. Officers for the year were Marcia Yaw, president; Shirley Keidel, vice-president; Nancy Rickert, secretary; and Gail Mitchell, treasurer. Sponsors were Miss Joette Hains and Miss Anita Tedford.

NEVER AT A LOSS for activities are: ROW 1, Shirley VanValkenburg, Janet Gifford, Dortha Lipp, Karen Wesdorp, Julie Zehnder, Mary Lynn Shoup, Patricia Russell, Jayne Dunham; ROW 2, Carol Pasek, Norma Luobikis, Nancy Rickert, Marcia Yaw, Miss Joette Hains, Miss Anita Tedford, Gail Mitchell, Shirley Keidel, Claudia Rundman, Sharon Klynstra, Martha Lownsbury; ROW 3, Elizabeth Yenchar, Marie Knopp, Judy Simmons, Susan Stinson, Katie Kimmet, Gwen Burwell, Jane Minch, Patricia Waite, Mary McQueen, Margaret Ferraro, Lillian Dzialak, Sandra Ballinger, Mary Mahan; ROW 4, JoAnn Kuehl, Judy Wilber, Sandy Fonger, Kay McAnallen, Elizabeth McAvoy, Mary Lou Meyer, Rasie Chapman, Shirley Shugars, Kay Quinten, Karen Sweet, Sody Sodermon, Ann Colgan.



Student Petroleum Association

Though they aren't actually digging for oil, members of the Student Petroleum Association do devote time to digging for information about the oil industry.

SPA draws its members from those students who are registered in the petroleum marketing field. Every Tuesday night, the association meets in the distributive education building to listen to a person from the oil industry speak on various fields of the industry.

At these meetings, they learn more about the selling, transporting, and other phases of the marketing and distribution of petroleum products.

This year's officers include: Myron Holmgren, president; Lorry Beach, vice-president; Dale Hoover, treasurer; Mick Hartnett, corresponding secretary; and Dove McGee, recording secretary. Mr. W. B. Fidler and Mr. Adrian Trimpe are sponsors.

FUTURE TYCOONS IN the oil industry might include: ROW 1, Richard Hicks, Del Jordan, James Welch, Donald Darnell, David McGee, Gordon Ormerod; ROW 2, Don Decker, Gary Schmidt, Bill Van Voast, Larry Beach, Fred Louzon, Mike Hartnett, John Lyons, Mr. W. B. Fidler; ROW 3, Mr. Adrian Trimpe, Paul Behm, Scott Wilson, Walt Goodrich, Wayne Gay, Ed Wright.





THEY TAKE TO the air: ROW 1, Mr. Robert Ring, William Woods, William Earnest, Duane Schmaltz, Robert Graichen, Robert Stanek, Lester Zinser; ROW 2, Howard Eldridge, Stanley March, David Montgomery, Dwight Shaneour Jr., Manly Wiedman, Phillip Richardson, Bert Rowe II, Ronald Anderson, Fred Killeen; ROW 3, Gary DeVore, John Myers, Lonnie Robinson Jr., Frederick Boersma, Robert Ryder, James Wilder, Don Freestone.

Sigma Alpha Tau

As at home in the air as they are on the ground are the members of Sigma Alpha Tau, honorary air transportation fraternity. This group, made up of juniors and seniors, includes some ex-military pilots and many members of the Sky Broncos club.

With a program of speakers and representatives from various airlines and aviation industries, Sigma Alpha Tau is often the first real contact with the air transportation industry that the student has.

Duane Schmaltz, president, has been assisted this year by William Earnest, vice-president; Robert Graichen, recording secretary; William Woods, corresponding secretary; Robert Stanek, treasurer; and Mr. Robert Ring and Mr. William Wichers, sponsors.

Student National Education Association

Soon to be on the other side of the "apple polishing" routine are the members of the Student National Education Association. This group provides prospective members with opportunities for developing personally; for gaining an understanding of the history, ethics and program of the teaching profession; and for active membership on the local, state, national and world levels.

The George Hilliard chapter of the Future Teachers of America was the first college chapter in Michigan and one of the first in the nation. This year, in the

fall of 1958, the Michigan FTA chapters became student NEA chapters, due to the fact that college chapters differ from high school chapters in interest.

Members of the SNEA are also student members of the Michigan Education Association and the National Education Association with the same rights, privileges and responsibilities of regular members. SNEA officers for this year are: Albert Krieger, president; Lucille Corwin, vice-president; Mary Lynn Marquard, secretary; and Joe Parker, treasurer. The meetings are sponsored by Miss Betty Johnson.



AN APPLE FOR these teachers: ROW 1, Amy Merlau, Patricia Hay, Sally Urbanski, Marie Kallas, Virginia Zeboor, Katherin Placeway; ROW 2, Margie Furman, Marlene Galle, Carol Dorman, Jean Correll, Fran Buccellato, Marilyn Hennes, Linda Harman, JoAnn Gerardo, Carol Bauer, Karen Sweet, Lucille Corwin; ROW 3, Mrs. Winifred MacFee, Tom Corwin, R. W. Husband, Albert Krieger, Joseph Parker, Dale Faber, Thomas Bos, Paul Vanderstelt, Jack Sizer, Tim Lewis, Bill Donohoe, Jack Zaski, Bill Lear, Tony Martinez, Miss Betty Johnson; ROW 4, Grace Bailey, Barbara Steenbergh, Nona Moore, Diane Davies, Margaret Ginter, Lee Grasmeyer, Susan Dentler, Joan Barney, Pat Ossenheim, Carol Spear, Janet Stark, Sara Perry.

Society for Advancement of Management

Some things are better learned outside the classroom. The Society for Advancement of Management works to supplement academic knowledge in the field of business with first-hand information. This is accomplished by having speakers from both local and outside industries. In addition to hearing speakers, the members take seminar-type tours of area industries, including Sutherland Paper Company, Fuller Manufacturing Company and New York Air Brake.

Each year, SAM gives an award to an individual in recognition of his contributions to industry and the community in which he lives. This year's president, Don Campbell, was assisted by Dick Johnson, publicity; Jerry Prevette, membership; Otto Sonefeld, programs; Ed Byrne, secretary; and Bill Kiel, corresponding secretary. Dr. Arnold Schneider, Mr. Emil Sokolowski, Dr. Edwin Beal, Mr. Leo Niemi and Dr. Robert Bowers are sponsors.



GAINING FIRST-HAND INFORMATION about business are: ROW 1, Richard Johnson, Robert Gaff Jr., Arthur True, Edward Byrne, Carol Balinski, Carol VanHatten, John Henry, Otto Sonefeld, Don Campbell, Mr. Emil Sokolowski; ROW 2, Richard Westrick, John Greenman, Richard Deter, Duane Stepnitz, Thomas Taylor, Clarence VanderBorgh, Frederick Boersma, Dave Toot, John Flower, Warren Johnston, Dr. Edwin Beal; ROW 3, Bill Kiel, Bob Bender, Tom Chronert, John McLaughlin, George Siggins, C. David Mahan, Bruce Wisner, Joseph Horak, Gerald Smith, Charles West, Gordon Stockhill, Thomas Chimmitt.

Spanish Club: Ecos Espanoles

"Exotic" might describe the activities of the Spanish club, for members travel vicariously to Spain, Mexico and Latin American countries through programs at their meetings once a month.

Other activities of the club include: a homecoming coffee; a Christmas party; attending a Spanish play in Ann Arbor; a picnic; and a weekly Spanish table in the Student Center every Tuesday night.

Karen Meisel, president, is assisted by Nancy Mason, vice-president; Mildred Urquiola, secretary; and Jim Copping, treasurer. Advisor for the group is Mr. Herb Jones.



SPANISH CLUB MEMBERS gather just prior to Christmas vacation for annual holiday party in Administration building.

It's the top of the ninth inning and the score is all tied up!

— And this could easily happen in the intramural tournaments of the Women's Recreation Association. Besides softball, these include basketball, volleyball and badminton. The recreation girls are kept hopping with plans for such things as co-recreation play nights. The members of the recreation association also have a chance to visit other colleges and universities and participate in their play days.

Officers are Judy Wilber, president; Elizabeth McAvoy, vice-president; Margaret Ferraro, treasurer; Lillian Dzialak, secretary; Mary McQueen and Greta Soderman, intramural co-chairmen; Kay McAnallen, co-recreation chairman; Alice Langford, publicity chairman; and Miss Margie Miner, sponsor.

Women's Recreation Association



SPARKLING WITH PLANS for women's recreation are: ROW 1, Judy Wilber, Elizabeth McAvoy, Alice Langford, Kay McAnallen; ROW 2, Greta Soderman, Margaret Ferrara, Mary McQueen, Lillian Dzialak, Miss Margie Miner.

Western Wives

Ever hear of a PHTS degree? The Western Wives get them every year, for many of them are putting their husbands through school.

A homecoming float for the parade launched this year's activities. Shortly after this, a dinner was held for members and their husbands. Keeping the women busy during the year are sponsoring a needy family at Christmas and holding rummage and bake sales.

This year's officers include: Jouretta Dale, president; Nona Miller, vice-president; Phyllis Stanek, recording secretary; Phyllis Karboske, corresponding secretary; and Anne Wilder, treasurer.



EARNING PHTS DEGREES are: TOP PICTURE, ROW 1, Gale Chamberlin, Gloria Quick, Sam Watkinson, Betty Mitchell, Margaret Aley, Roxie Mulvihill, Linda Badger, Esther Power, Diane Xenos; ROW 2, Ardith Wallace, Mildred Owen, Marilyn Harton, Marjorie Morris, Doloris Phillips, Betty Kocher, Marilyn Schutter, Barbara Damvelt, Elsie Doornbos; ROW 3, Janice Fifer, Arlene Johnson, Geraldine Tornquist, Esther Crim, Helen Bond, Barbara Frosch, Susan Drake, Barbara Walk; ROW 4, Marjorie Rohrer, Gloria Gielczyk, Jayce Snyder, Bonnie Rowe, Mary Ann Kay, Nancy Franklin, Marilyn Moyer, Vel Gibson, Jan Oudersma; ROW 5, Linda McConnell, Joanne Skidmore, Loretta Schneider, Carole Drayton, Nancy Ingalsbee, Jeanne Lahti, Sharon Haffner, Mary Bunting, Judy Wilson; SECOND

PICTURE, ROW 1, Jean Scott, Phyllis Stanek, Marlene Karpinski, Carolyn Bredin, Nona Miller, Jauretta Dale, Phyllis Karboske, Margaret Gapske, Bonnie Van Deventer; ROW 2, Julie Ann Leach, Lyeliene Ann Hoehne, Eunice Cutler, Deanna Strolle, Jo Strolle, Dee Dee Condra, Mary Annette Hoatlin; ROW 3, Joan Maursey, Ardith Raak, Sally Noggle, Mary Ferguson, Ann Conrad, Anita LeNeave, Helen Bareis, Elizabeth Mohan; ROW 4, Sally Tubas, Mary Lou Guilbault, Peggy Rodgers, Thelma Lubbinge, Nancy Kennedy, Judy Scully, Carole Joyce, Wando Smith; ROW 5, Janice Frederick, Barbara Haase, Kathleen Murray, Joan Scheer, Barbara Flower, Patricia Soderlind, Priscilla Taylor, Joan Howard.



'THE WATER'S FINE,' say Miss Margaret Large, Virginia Wood, Phyllis Beu, Joan Bryce, Delores Knowles, Carol Kriekaard, Ruth Herman, Shirley VanValkenburg.

As much at home in the water as out of it, these gals are known as the Water Sprites.

Practices for the public performance — a water ballet — are held in the Field House pool every Tuesday night. This annual spring show involves more than just the ability to perform routines, for the script, scenery and costumes are all original.

Sponsoring this synchronized group is Miss Margaret Large. Officers are: Shirley VanValkenburg, president; Ruth Herman, vice - president; Bonnie Boaz, secretary; and Carol Kriekaard, treasurer.

Water Sprites

Pre-Med Club

"Nurse, please hand me the scalpel." It's a professional voice saying this . . . and a voice that — ten years from now — may belong to one of Western's present Pre-Med club members.

Cancer, surgery and occupational therapy are a few of the subjects which the members of the Pre-Med club have been learning about within the past year. Different speakers, discussions, field trips to hospitals and movies have given these students a deeper understanding of their chosen profession.

Organizational leaders for the past year were Walter Robison, president; Arnold Werschky, vice-president; Richard Fisher, secretary; and Mr. Harry Lawson and Mr. Merrill Wiseman, sponsors.

SEEKING A FUTURE in medicine are: ROW 1, Arnold Werschky, Walter Robison, Mr. Harry Lawson, Richard Fisher; ROW 2, Wolfgang Frolich, William Seim, Bernard Cripps Jr., William Ingerson, Barry Keller. Missing from picture is Mr. Merrill Wiseman.



MEMBERS OF TORCH and Blade are: ROW 1, Sgt. Robert J. Barlock, Donald E. Joslin, Richard M. Smith, Hank Swiftney, Dave Bell, Dick Yskes, Kenneth Nakakura, Capt. George Rankin; ROW 2, Ron Petersen, David Young, Dennis Forrer, Jack Ristau, John Greenman, Jesse Madden, David LaFerney, Fred Laderbauche; ROW 3, Clarence Cheatham, Alan Miller, Robert Creswell, Phillip Crowder, James Lester, Ronald Weimer, Ronald Phillips.



Setting the pace for the Torch and Blade Society is the officers' code, "Duty, Honor, Country." Through the tenets of this code, the group is dedicated to military professional betterment and good citizenship.

Highlight of the year for members of Torch and Blade is the annual spring military ball, which they sponsor. Other activities include: summer camp orientation for juniors in the society; and an award for "Outstanding Military Appearance" to a cadet enrolled in the basic course.

David Bell, commandant, is assisted by Richard Smith, executive officer; Kenneth Nakakura, adjutant; and Capt. George Rankin and Sgt. Robert Barlock, sponsors.

Torch and Blade

University Publications

MR. STRONG GOES over galley proofs for the alumni magazine with his secretary, Mrs. Harry Roe.



WMU PUBLICITY DIRECTOR: Mr. Russell A. Strong.

From whipping out hometown releases to setting up color covers for his nationally recognized **News Magazine**, Mr. Russell A. Strong keeps the public informed of the doings at Western Michigan University. If you are a student and active in some organization or activity, this news will almost certainly find its way into your hometown paper . . . and if you are a faculty member and gaining recognition, the local daily will carry the news. In addition to routine releases, Mr. Strong is in charge of the publication of a supplementary news letter, the bulletin and numerous brochures. As if this were not enough, he manages to find time to act as year-book advisor. Publicity is a busy world.



'WHAT, ME WORRY?' 'Well, not too much, anyway,' laughs 1959 yearbook editor Karen Gernant.

Brown and Gold

Putting out a yearbook is an exciting experience. It begins with the appointment of key staff members in May of the previous year and doesn't end 'til the final proofs are ready nearly a year later. In between, there is little time for anything but yearbook work, studies and very occasional coffee breaks. There are the first nebulous plans — "Will they ever jell?" — and then they become real . . . they take definite shape and you're relieved.

STAFF TAKES TIME out for a break: Pat Sall, Larry Bullock, Barb Woodford, Karen Gernant, Dave Seaman, John Hefferan.





ASSISTANT EDITOR: John Hefferan.



SPORTS EDITOR: Larry Bullock.

After the first wave of relief, a series of problems descend upon the editor and the staff . . . and there is the constant question: "What do we do now?" There are pictures to schedule and pictures to retake; copy to write and copy to rewrite. There are proofs from the engraver and page proofs from the printer; there is the cover design to approve and layouts to change — all of which adds up to exciting confusion.



BUSINESS MANAGER: Barbara McBride.

Key Staff Members in 1959



PHOTOGRAPHIC STAFF: Phil Frye, Bill Firebaugh, Dave Seaman, Ken Robitaille, Don Watkins.

And then, at last, comes the end of the semester when the 1959 staff can begin to relax and the 1960 staff can begin to formulate new ideas. Heading the staff this year were: Karen Gernant, editor; Barbara McBride, business manager; John Hefferan, assistant editor; Barbara Woodford, copy editor; Larry Bullock, sports editor; and Martha Lownsbury, designer of the cover. It's been a year to remember.

WORTH THEIR WEIGHT in yearbooks are staff members: ROW 1, Larry Bullock, Pat Sall, Diana Benson, Carol Reimann, Martha Lownsbury; ROW 2, Linda Bush, John Hefferan, Barb Woodford, Jane Barnes.



Western Herald

Besides a coat of new paint on all walls of the Western Herald offices, there's a new look and idea in the newspaper created there.

The biggest accomplishment of the approximately 30 staff members was to begin publishing the Herald twice a week. The first mid-week edition was issued on spring election day, March 18.

Before this time, the staff tried to accommodate its readers by issuing a 12-page homecoming edition, two registration issues and an extra issue before Thanksgiving vacation.

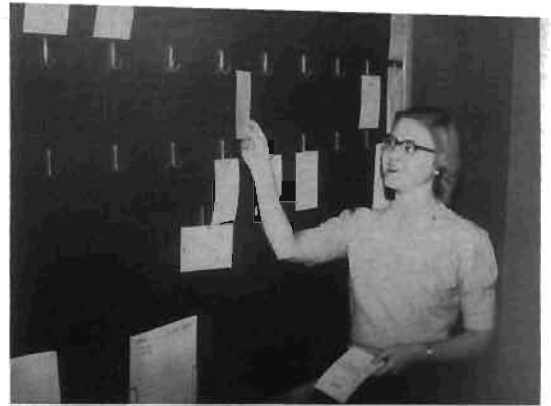

KAY HIGBEE, editor,
pastes up bi-weekly newspaper.

ELAINE RASMUSSEN, news editor.
GARY HARDEN, sports editor.
NANCY POFF and Phil Frye, assistant news
editor and photo editor.

TYPING OUT WEEK'S top stories are Irene Warsaw, Dan Davidson, Shirley Worthington, Dan Lessner, Karen Trofast.





MAKING UP AN ISSUE of the Herald are Dave Krieder, Elaine Volker, Steve Lewis, Bob Haner, Dick Green.

In November, five members of the staff attended the Associated Collegiate Press convention in Chicago where they received encouragement from well-known journalists who told them that the Herald showed excellent make-up and good news coverage.

The newspaper staff has no journalism advisor. To give the Herald offices in the Ty House a more professional touch, Kay Higbee designed a table used exclusively for make-up. Then the staff enlisted the services of Theta Xi fraternity to paint the offices for 99 cents.

BUSINESS MATTERS FELL into the hands of Charles Lynch, business manager, and Bob Disbolis, advertising manager.



More Herald Personalities

All editorial policies of the Herald are left to the editor's discretion. This year the Herald offered anyone the opportunity to express his views through the Letters to the Editor or as a guest editorial writer.

Though monetary reward does not nearly pay the students who spend countless hours at their typewriters or covering stories, the personal satisfaction of knowing that they are solely responsible for publishing Western's newspaper is sufficient.



SPECIAL WRITERS: Parvin Lee, Phil Adams, Al Conn.



REPORTERS LARRY TERNAN, Jeanne Giardina, Jim Zeno, watch the Herald come off the presses.

PUTTING OUT special homecoming issue required help of Men's Union members and other friends of the staff.



Calliope

Student written expression finds an outlet on campus through the medium of "Calliope," Western's literary magazine. Short stories, poetry and essays may be found in the pages of this journal, which is published twice a year.

Richard Hauck has been editor for the past year. Others in editorial positions include: John Rathbun, assistant editor; Mary Ann Williams, business manager; Julie Picken, fiction editor; Pete Green, non-fiction editor; Bryce Forester, poetry editor. Sponsors are Mr. Edward Callan and Dr. Phillip Denenfeld.

CALLIOPE STAFF MEMBERS include: ROW 1, Judy Swartz, Bryce Forester, John Rathbun, Richard Hauck, Mary Ann Williams, Pauline Hylkema; ROW 2, Cary Shields, Sandra Keeney, Peter Green, Tom Donovan, Jeanne Giardina, Tom Evans. Absent from the picture are Julie Picken and Alfred Gaulzetti.



Music and Religion

Orchestra



ROW 1

Karen Crippen
William Vitale
Mildred Scarlett
Thomas Wentworth
Glenn Underwood
Margot Lageson
Robert Sherwood
Kay Cosbey
Marcia Walsey

ROW 2

Jack Slott
Ann Estill
Andrew MacFarland
John Steinke
Linda Pearce
Joyce Meeker
Carole Chatterton
Skip Frizzell
Janet Cantrell
Emilie Gorsky
Lora Moore
Ken Morgan
Fred Douglas
Barbara Allen

ROW 3

Anton Tomas
Janice Barnes
Jane Klempp
Carol Arey
Sandra Null
Carole Lincoln
David VanPelt
Allen Green

Royal Garrison
Lynne Thompson
David Baxter
David Eby
Zardis Hoffman
Andris Austrins
Jackie Baden
Patrick Bidelman
Paul Minert
Robert Boerma
Oliver Hubbard
Robert Giles
Marilyn Thompson

ROW 4

Sandra Thompson
Margaret VanZandt
Lee Perkins
Philip Norman
Donald Hessler
Berdean Slot
John Griffith
Raymond Fleury
James Beznoska
Ann Marie Alexander
Keith Thomas
Richard Granger
Philip Scholl
Larry Reahm
James Shaw
Robert Gray
Charles Baughman
Barbara Norton
Connie Newnum
Edward Jonker
Jack Neal
William Erbisch

Carol Sutherland
Helen Zechiel
Dixie Bennett

ROW 5

Norman Johnson
David Murley
Mary Lee Marshall
Larry Dettler
Larry Moulds
Thomas Carey
Mr. Leonard Meretta
Michael Awadey
Alan Ganett
Leland Corey

Robert Murphy
Allen Switzer
Edward Livingston
Walter Dusseau
William Armstrong
Eldon Nidy
Bruce Norton
James A. Wood
John VanWestrienen
Judy Maher
Gary Lester
James Church
Jerry Dalman
Charles Richards
William Achterberg





FLUTE

Bonnie Allen
Kay Cosbey
Susanna Ericson
Julie Meikle

OBOE

Dixie Bennett
Emilie Gorsky
Judith Pasquill

CLARINET

Robert Cox
Pat Howlett
Andrew MacFarland
Gerald Nye

BASSOON

Robert Converse
Katharine Kreitzer
Paul Minert
Patricia Miller

HORN

Dave Baxter
David Eby
William Ingerson
Betty Thompson
David VanPelt

TRUMPET

James Beznosko
Robert Gray
William Horold

TROMBONE

William Achterberg
William Fox
Gory Lester

TUBA

Allen Switzer

PERCUSSION

Gary Forsleff
Janet Trowbridge

TIMPANI

Tom Lorey

HARP

Shari Busse

FIRST VIOLIN

Judith Aalbregtse
Wayne Boylan
Andree Graubner
Delores Gregory
Elaine Hemingway
Ruth Johanson
Julie Kendall
Wayne Wright
Barbara Youngdahl

SECOND VIOLIN

Constance Borkenbus
Susan Coffee
Royal Garrison
Linda Newkirk
Patsy Odell
Brenda Overholt
Lynne Thompson
Martha Thompson

VIOLA

Les Grasmeyer
Allan Green
Judith Green
Nila Landridge
Mr. Robert Schleber
Mary Wlacek

CELLO

Charlotte Currie
Wolfgang Froelich
Mary Lintok
Judith Speidel

STRING BASS

John Allen
Nancy Taylor
Mr. Otto Wimmeler
David Zielinski

Band





ROW 1

Mary Howard
Janet Williams
Jeri Selkirk
Julie Hoopengardner
Betty Watts
Valli Thayer
Dorla Shoffer
Joyce Kaber
Martha Walters
Karen Ostermon
Jane Vaughn
Ruth Derby
Gail Arnold

ROW 2

Marty McGregor
Marilyn Dobson
Elaine Valke
Andree Graubner

Lynn Alice Nelson
Lenore Feige
Mary Palmer
Faye Lietz
Joan Fanjoy
Berdine Pigoris
Verna Hosteter
Nancy Hatfield
Audrey Bredeweg
Janet LaDuke

ROW 3

Janet McIntyre
Lucille Kately
Nina Crandall
Pat Galvin
Tina Skidmore
Loretta Moore
Jane Richards
Betty Rose

Jo Ann Eddy
Jean Leverssee
Mary Lou Hassett
Betty Day
Bobb Straud
Martha Cummins

ROW 4

Helen Smith
Violet Fawkes
Carol Goodley
Sue Mills
Myrtle Eber
Erma Stevens
Delores Alkema
Glenda LoVanway
Donna Grill
Judy Rick
Dorothy Wise
Becky Lauer
Linda Robertson, at piano

Voices of the Women's Glee Club are available on a record now. They are on one side of a record put out by RCA, and the Men's Glee Club is on the other.

Singing for the Christmas Chocolate, for the Rose Day program and for organizations keeps the group pretty busy here on campus. Besides this, they sing at various area high schools. Their annual formal concert is held on Mother's Day weekend.

In the social line, the group holds an annual picnic and has a banquet in the fall.

Lenore Feige, president, is assisted by Betty Day, vice-president; Donna Grill, secretary; Arvida Mattson, treasurer; and Janet Williams and Audrey Bredeweg, librarians. Mrs. Dorothea Sage Snyder is the director.

Women's Glee Club

Want to hear the Men's Glee Club in your living room? You can, for the price of a record — for, according to plans — the group is on one side of a record released this spring by RCA.

In addition to this project, the club has been busy giving concerts at area high schools and singing at special school functions, such as the Honors Convocation in the spring. They also went to Chicago in April for a concert.

Accompanying the 55 voices is Gary Forsleff. Officers are: Eugene McCoy, president; Gordon Ondersma, secretary; and Carlyle Chiddister, treasurer. Mr. Jack Frey is director.

Men's Glee Club

ROW 1

Rager Schoonmaker
John Wenzel
Dan Karstofsky
James Bass
Tom Dorey
Ron Slocum
Verne Sutherland
Richard Munda
Dave Parker
Charles Arouja
Gary Forsleff, at piano

ROW 2

Phil Hertel
Mark Gustafson
Wayne Buehler
Judd Wise
Robert Peterson
Richard Faco
Al Dixon

Gordon Whitcomb

Ken Terpstra
Milo DeVries
Leo Klein
Francis Gaffney

ROW 3

George Schrink
Jack Pierce
Dan Visser
Wayne Wright
Carlyle Chiddister
Gordon Ondersma
Paul Storm
Ronald Suydam
Thomas Taylor
Paul Grein
Ronald Weiss
James Zimmerman
Lloyd Latham
Paul Lachmann





GIVING A CONCERT are the Varsity Singers.

Music, music, music . . . Maybee Hall resounds with it. Vocal music groups include the University Choir and the University Singers and the smaller groups, Madrigal and Varsity Singers.

In the fall, the University Choir puts on a series of twelve concerts, traveling to area high schools to perform the music which they will sing in the high school vocal festival. At Christmas time, the group combines with the University Singers, the glee clubs and the University Orchestra to put on the annual Christmas concert in the field house. Along with the orchestra, the choir performed James Rogers' "Man of Nazareth" for the Easter season . . . and later in the spring, the group presented Haydn's "The Creation."

Dr. Elwyn Carter is director, with Robert Murphy as assistant director. Jean LaBranche is president of the group and Marilyn Pumfery, secretary-treasurer.

VOCAL GROUP, UNIVERSITY Singers, is under the direction of Mrs. Dorothea Sage Snyder.





UNIVERSITY CHOIR, UNDER direction of Dr. Elwyn Carter, presents multitude of concerts during the school year. In addition, the choir sent a number of its members to the Music Educators National Convention in Chicago. The group, which has approximately 80 members, meets Monday and Wednesday afternoons in Maybee Hall.

MADRIGAL SINGERS ARE: ROW 1, Lenore Feige, Mary Palmer, Marcia Heiden, Betty Day, Jan Schenck, Martha Walters; ROW 2, Allan Green, Russel Henckel, Richard Mundo, Wayne Hagadone; ROW 3, William Conley, Leo Klein, Robert Converse, Ken Young. ABSENT from the picture were Janet La Duke, Paul Lachman, Gordon Ondersma, Betty Rose, Berdean Pigorsk, Jean LaBranche.

Vocal Music Groups



Acting as an information exchange for all religious organizations on campus, the religious council is a coordinating organization as well as one of service. Holiday chapel services at Thanksgiving time, Christmas and Easter are held just before vacation to give the students a chance to gather for devotional purposes. Another very important function is the provision of the university bus for transportation to the downtown church services.

Adele Schenk is president; Shirley Grossman, vice-president; Mary Terwilliger, secretary; and Pat Schofield, treasurer. Dr. Alan Brown, dean of the chapel, is the advisor.

Religious Council



COORDINATING CAMPUS RELIGIOUS groups are: ROW 1, Pat Schofield, Jo Ann Moon, Char Cooper, Marcia Burch; ROW 2, Doris Bilz, Adele Schenk, Mary Terwilliger, Judy Warthen, Miss Louise LeFevre; ROW 3, Dr. Alan Brown, Don McLeod, Ian Brown, Muirl Robinson Jr., Muirl Robinson Sr., John Foertsch, Cornelius Laban, Gary Peterson, Gordon Wyant.

Hillel

For the first time, the members of Hillel, Jewish group on campus, entered the homecoming house display. Other social highlights of their year included bowling, pizza parties, trips to Echo Valley and buffet suppers at private homes.

The organization also goes to temple on Friday night as a group and participates in religious panels and meetings with other religious organizations.

Shirley Grossman heads the 15 members, assisted by Laurence Berman, vice-president; Willa Yoffe, secretary; and Patti Paul, treasurer. Dr. Julius Stulberg and Rabbi Arthur Hollander are sponsors.

MEMBERS OF HILLEL are: ROW 1, Rabbi Arthur Hollander, Harriet London, Willa Yaffe, Shirley Grossman; ROW 2, Jerry Friedman, Joseph Sax, Laurence Berman, Dr. Julius Stulberg.



Even before school starts in the fall, the Campus Christian Fellowship has begun its year's activities. On Labor Day weekend, the group goes to the Lacota Child Care Migrant Center in Lacota to fix up the center for the opening of the migrant season.

During the year, the group meets monthly on Sunday evenings for a program and supper meeting in the chapel. In addition, the members get together in study groups and at faculty homes for faculty "firesides." At these firesides, the faculty host leads the discussion by relating his academic area to religion. Other activities of the organization are fall and winter study retreats and a spring planning retreat.

Ken Noble, president, has been assisted by Doris Bilz, vice-president; Sybil Wilson, secretary; Jo Ann Moon, treasurer; and the Rev. George Crandall, the Rev. Minoru Mochizuki and the Rev. Ian Brown, sponsors.

Campus Christian Fellowship

CHOIR PROVIDES MUSIC for regular Sunday morning church services, sponsored by the Baptist, Disciples of Christ, Congregational, Evangelical and Reformed and Presbyterian denominations. Services begin at 10 a. m. in Kanley Chapel. Robert Murphy directs and accompanies the all-student choir.



PARTICIPATING IN WESLEY Foundation are: ROW 1, James Glenn, Warren Wade, Maryrose Dorn, Roger Hopkins, Joanne Betts, Carol Renshaw, Ellie Large, Lee Fassett; ROW 2, Nana Moore, Sharon Sheridan, Jane Boyles, Gerald Smith, Miriam Bunyan, Shirley Robinson, Gordy Bust, Kaye Ames, Robert Gustafson, Nancy Yunker; ROW 3, Tom Padden, Phyllis Beu, Nancy Lightfoot, Allaire Bradley, Craig Bishop, Janet Davis, Barbara Norton, Carole Chatterton, Miriam Keller, Bob Hanson; ROW 4, Viola Hayhurst, Ed Davis, Julia Brakeman, Mary Ellen Bleokley, Joann Cook, Gene Ott, Darlene Hill, Ellen Moored, Nina Holderman, Jim Brown, Robert McLaren, Karen O'Connor.



Wesley Foundation, the organization of Methodist preference students, has been a group on the move. Events long to be remembered were: the worship and planning retreats at Rota-Kiwan with the Ellingers, Mr. Howard Chenery and the Rev. Theodore Bennink; the alumni dinner with Dr. Albert Becker as speaker; and the church night supper as guests of First Methodist.

Innovations included: participation in a 9:30 Sunday morning worship service with music by the Wesley Foundation choir, followed by 10:30 a. m. college classes in Bible; Great Religious Leaders; and Christianity and Social Problems.



RECREATION PLAYS AN important role at Wesley meetings.

Harold Kinney, district superintendent, and Chuck Cooley, Methodist campus minister, continued to meet regularly with a growing group of Methodist pre-ministerial students.

Deputations to area churches, Christmas and Lenten Matins, Vesper services, regional and state MSM conferences and busy days in Sigma Theta and Kappa Phi — all helped to make 1958-59 a great year . . . and how about that Wesley Choir tour during Holy Week — a time never to be forgotten.

Add the public relations council work on posters and ROUND-UP and the social council's promotion of parties, fellowship suppers, church league basketball and Friday pop-ins and it's been a year hard to beat.



EVENING VESPER SET spiritual tone for group.

Wesley Foundation

MORE WESLEY MEMBERS include: ROW 1, Robert Murray, Norene Werden, Linda Tompkins, David Brouwer, Elaine McKeel, Ruthann Schnurr, Jan Garrison; ROW 2, Sharon Grube, Tonya Ellis, Barbara Church, Melvin Bricker, JoAnn Gerardo, Ann Marie Alexander, Ellen Black, Jerry Young, Leroy Sheline, Karen Holmes, Fred Gould; ROW 3, Wayne Hagadone, Carol Spear, Shirley McClain, Pat Pinkston, Mary Law, Doris Stegenga, Richard Matthews, Julia Panse, Tim Morgan; ROW 4, Janet McLaughlin, the Rev. Charles Cooley, Mrs. Charles Cooley, Rod Wright, Dick Olds, Julie Hoopengardner, Adde Lou Schott, Judy Collinge, Marjorie Warren, Robert Warren.





MEMBERS OF KAPPA Phi are: ROW 1, Jeannie Bradfield, Linda Tompkins, Ruth Clark, Jan McLaughlin, Hazel Winterburn, Alice Becker, Karen Rubens, Nancy Poff, Kay Nugent; ROW 2, Martha Ann DeGroot, Patricia Matthews, Helen Higgins, Carmen Kerbyson, Gail Johnston, Marlene Granstrom, Jan Thompson, Ruthann Schnurr, Kay Chenoweth; ROW 3, Joan Havas, Mrs. Charles Cooley, Pat Bell, Pauline Fleming,

Judy Harriss, Peggy Slater, Shirley Ann Cook, Marcia Burch, Bobbie Zanger, Pat Tasker, Linda Weatherwax, Mrs. Duward Harbaugh, Linda Yntema; ROW 4, Jo Anna DeGeus, Bonnie Boaz, Marjetta King, Ruth Spidler, Eileen Allan, Mary Rose Dorn, Norene Werden, Nancy Elferdink, Sharon Rumsey, Joyce Hall, Carol Renshaw.

Kappa Phi

KAPPA PHI OFFICERS are Shirley Robinson, Gail Johnston, Marty DeGroot, Mrs. Duward Harbaugh, Marlene Granstrom, Helen Higgins, Mrs. Charles Cooley, Carmen Kerbyson, Jan Thompson.





PLEDGE GROUP INCLUDES: ROW 1, Mary Banks, June Mead, Gail Baker, Sandra Anderson, Lynda Gross, Barbara Kay Church, Margaret Hale, Janet Esbrook, Alice Tasker; ROW 2, Viola Hayhurst, Doris Jauch, Lee Perkins, Barbara Norton, Tonya Ellis, Norma Wieland, Karen Halmes, Ruth Bethke, Marty Volker, Sandy Null, Shirley Robinson, Karla Kinney,

Ann Marie Alexander, Julie Panse, Sharon Grube; ROW 3, Pat Abramson, Bonnie Bergman, Bonnie Plenda, Karen Bufka, Julie Hoopengardner, Carol Spear, Joanne McDougall, Miriam Bunyan, Nina Holderman, Ellen Black, Terese Skinner, Joanne Betts, Diane Ericson.

Religion, service and social activities are a hard combination of goals to fulfill, but Kappa Phi seems to have an abundance of all three. At a fall weekend retreat, the girls had an opportunity to deepen their lives spiritually as well as to create a close fellowship with each other.

Since service is one of their goals, the girls of Kappa Phi have worked at the Heege Community Center planning games and activities, and helping with the arts and crafts.

Gail Johnston, president, has been assisted this year by Carmen Kerbyson, vice-president; Shirley Robinson, second vice-president; Marlene Granstrom, recording secretary; Jan Thompson, corresponding secretary; Martha DeGroot, treasurer; and Helen Higgins, chaplain. Mrs. Duward Harbaugh and Mrs. Charles Cooley are sponsors.



Sigma Theta Epsilon

"Does God Speak to Joe College?" The fraternity for men of Methodist preference called on Dean Towner Smith, Dr. Frank Harrell, Mr. John Reed, Miss Jane Grandy, Mr. Frank Sheldon and Dr. Robert Burrell to answer the year's theme question. In addition to these speakers, student panels and films were used to develop the theme. One evening, a local quartet — the "Singing Grandfathers" — led a service of worship.

The group was proud of the "Around the World" homecoming display in the church yard; of their delegation to the national conclave at Ohio University where Jack Naleid was elected national vice-president and Chuck Cooley was named national sponsor; of the successful car wax project on behalf of a school for boys in India; and of the second annual STE-Kappa Phi dance, "Leprauchau Magic" — a wonderful evening of entertainment.

BUSY MEMBERS OF Sigma Theta Epsilon are: ROW 1, Richard Olds, Roger Altimus, Warren Wade, Melvin Bricker, Jerald Young; ROW 2, Jack Naleid, Ronald Sergeant, Jim Brown, James Glenn, Richard Matthews, Gordon Bust; ROW 3, the Rev. Charles Cooley, Rod Wright, Fred Gould, Thomas Padden, Lee Fasset, Craig Bishop, John Lawson, Leroy Sheline, Mr. Herbert Ellinger.





CATHOLIC STUDENTS GATHER weekly at St. Thomas More for worship at the Sunday morning Mass.

Catholic Student Organization

Activities of the Catholic Student Organization keep its members busy from the first day of school until the last exam is over in June. They engage in such diverse activities as a retreat, conducting a clothing drive, giving a party for mentally retarded children or enjoying the company of their friends over a Sunday night supper. Other activities include classes in "Basic Catholicism," a weekly radio program, an annual picnic and a semi-formal dance.

Father Donn Taylor guides the 258 members of this organization, whose work is carried out through its nine standing committees: education, religious, social, publicity, membership, international, food, ways and means, and married students.

Leading the group were: Jack Foertsch, president; Pat Schofield, first vice-president; Dennis Moloney, second vice-president; Marion Dziuban, third vice-president; Jan Perry, corresponding secretary; Mary Ellen Lemm, recording secretary; and Jim Holton, treasurer.



RECREATION IS PROVIDED by such things as a pizza supper, shown above in the St. Thomas More Center.

Geneva Club

Devotions, music, speakers, special activities and social events are featured at the meetings of the Geneva Club. This is a religious and social club for Western and K-College students of the Reformed or Christian Reformed faiths.

Through its activities, the club promotes fellowship, strengthens the individual spiritual lives of the mem-

bers and gives opportunities for participation and the development of leadership.

During the past year, Charlene Cooper has served as president. She has been assisted by Delores Alkema, secretary; Paul Bosker, treasurer; Gordon Wyant, vicar; and Dr. C. P. Dame, Rev. Donald Buteyn and Miss Gertrude Van Zee, advisors.



GENEVA CLUB MEMBERS include: ROW 1, Karen Kruid, Delores DeWeerd, Carolyn Kaster, Mary Listiak, Marilyn Wood, Loretta Looman, Margaret Oppenhuizen, Amy McMillen, Nancy Rickert; ROW 2, Dr. C. P. Dame, Rev. Donald P. Buteyn, Paul Bosker, Delores Alkema, Charlene Cooper, Gordon Wyant, Miss Gertrude VanZee, Rev. Fred Diemer; ROW 3, Frederick Boersma, Ronald VerMeulen, Gary Van Ingen, Boyd Pastoor, Don Wood, Chic Broersma, Jim Zylstra, Norman DeBree, Kenneth Langeland.

A variety of religious, cultural, social and service activities are sponsored each year by Gamma Delta, the Lutheran student organization. Annual highlights include: the initiation banquet in November at which 65 new members were added; the Christmas tea in December; and the regional Gamma Delta convention in April.

During the year, programs included lectures by authorities in the areas of science, theology, psychology and counseling; and presentations in music and drama.

Snow Carnival weekend was a big one for Gamma Delta, for three of its members — Mary Hinds, Sandra Eddy and Molly Newland — attended the Snow Queen.

Gamma Delta, Lutheran Student Organization

GAMMA DELTA MEMBERS are: ROW 1, Lucille Kately, Jan Young, Anita Nille, Mary Mueller; ROW 2, Carolyn Lean, Joyce Kober, Carol Schmitt, Ruth Grostic, Joanne Froehlich; ROW 3, Nancy Monto, Grace Bailey, Marie Hoffman, Sandy Eddy, Molly Newland, Suzanne Helm; ROW 4, Dr. Paul Maier, John Kruger, Dick Andresen, William Wood, Bill Stankey; ROW 5, Nick Fisher, Don Ellerman, Jim Kline, Paul Lachmann, Dick Wagner, John Steinke.



GAMMA DELTA EXECUTIVE board meets: ROW 1, Karl Wursching, Sandy Eddy, Jim Kline, John Steinke, Dr. Paul Maier; ROW 2, Audrey Knudten, Carolyn Lean, Lucy Kately, Ruth Grostic, Dick Andresen, Ed Gaines.

ROW 1, Mary Hinds, Joyce Challies, Sandra Hayes, Audrey Knudten; ROW 2, Sue Thomas, Judy Werstine, Karen Trofast, Sandy Bee, Peg Drummond, Mary Lou Marshall; ROW 3, Irene Warsaw, Sharon Ericksen, Pat Kennedy, Linda Robertson, Joan McCormick, Carol Sutherland, Barbara Gaines, Ruth Becker; ROW 4, Joyce Ludtke, William Uren, Cliff Jurriens, Roy Schutzler, Norman Delay, Gerald Nye, Pat Voorhees; ROW 5, Dave Brace, Karl Wursching, Bob Crouse, Edward Gaines, Duane Keck, Gene Rodammer, Jack Rummel, Jim Dobberteen.





MEMBERS OF CANTERBURY club are: ROW 1, Sarajane Green, Rozanne Elder, Judy Warthen, Shirly Benham, Sharon Smith; ROW 2, Mr. Howard Bigelow, Janet Williams, Martha Carlton, Megan Woodend, Ann Campbell, Father Nelson; ROW 3, Barbara Smith, Russell Krug, James Kosenow, Tom Van Eck, Anita Hack.

Canterbury Club

Providing the center for the Canterbury club is St. Luke's Episcopal Church. There, the members meet every Sunday evening for informal discussions with members of the faculty on aspects of the relationship between the Christian faith and particular fields of endeavor; films; and missionary projects.

Annual events include: the Shrove Tuesday pancake supper; the making of palm crosses for use at St. Luke's on Palm Sunday; Christmas caroling at various nursing homes; a series of Lenten discussions; and the spring retreat.

This year's officers were: Judith Warthen, president; Peter Wolcott, vice-president; Franklin Taylor, secretary; and Sarajane Green, treasurer. Dr. Howard Bigelow and Dr. Dale Faunce are advisors and Father Herman Nelson, chaplain.



LEADING THE CANTERBURY club are: ROW 1, Judy Warthen, Sarajane Green; ROW 2, Janet Williams, Father Nelson, Sharon Smith; ROW 3, Rozanne Elder, Shirly Benham.



PARTICIPATING IN ACTIVITIES of IVCF are: ROW 1, Sue Holben, Janet Stone, Ann Piper, Sharon Frank, Wanda Knowles, Rosemary Starkey, Carolyn Wolfe, Eileen Ingram, Amy Merlau, Joanne Yoder, Morene Huggett, Sharon Robinson, Ann Bardsley, Laurine Ploof, Gloria Hall, Judy Rohr, Mary Louise Schippers; ROW 2, Anita VanRavenswaay, Nancy Hepler, Janet Hutchins, Joyce Sarver, Lois Ford, Elaine Hemingway, Ellen Moored, Kay Nash, Judy Rahm, Sally Joiner, Carol Saavi, Ellen Terpstra, Dorothy Hoover, Dorothy Helmer, Norma Esther, Dorothy VanRyn, Sandy Ashley, Margo Wall; ROW 3, Judy Deegan, Norma Bekowies, Mary Rapley, Carolyn Roy-

mond, Harriet Andreassen, Carol Detwiler, Dr. Elaine Zimmerman, Kaye Shimer, Connie Andrews, Ruth Waldenmaier, Marcia Wolsey, Florence Brouwer, Maribelle Gebby, Pearl Kriekaard; ROW 4, Thomas Evans, Tom Segal, Larry Stout, Don Sager, Doug Holland, Darrell Sikkenga, Chuck Harrington, Don Witherell, Bruce Dillon, Walter Henriksen, Clif Lewis, Vern Rudolph, Elliott Lyon, Ken Lee, Ron Hopkins; ROW 5, John Fish, Jim Cole, Richard Laninga, Lyle Huggett, Lyle McAuley, Larry Custer, David Twiest, Dave Sunde, Eugene Jekel, Walter Olsson, Carl Monroe, Alfred Kaste, Gordon Grinwis, Ron Dykstra, Norman Johnson, David Richmond.

Inter-Varsity Christian Fellowship

Do you ever wonder about "Science and Christianity," "The Nature of Christianity," and "Is Jesus Christ a Reality"? These questions are typical of those discussed by the members of the Inter-Varsity Christian Fellowship. Following evening lectures, members gather for a coffee hour in the chapel social room.

Never at a loss for activities, the group gets together about once every two weeks for such things as a Christmas banquet, a hayride, a picnic, a skating party or a gym night at the Women's Gym.

Leading this group are David Twiest, president; Carolyn Raymond, vice-president; Gordon Grinwis, corresponding secretary; Sharon Robinson, recording secretary; David Sunde, treasurer; and Dr. Herbert Hannon and Dr. Elaine Zimmerman, sponsors.

'WINTER FANTASY' BROUGHT to the Student Center ball-room this delicately constructed sleigh, sparkling snowflakes.



Distinguished as the second largest organization on campus is the Inter-Residence Halls Association. Each of the 11 residence halls sends its vice-president and two representatives to the council, which meets the first and third Tuesdays of each month. Meetings are rotated from dorm to dorm.

The group devotes its energy to a multitude of activities . . . some social, and some philanthropic.

RHA MEMBERS discuss issues informally at meeting.



Residence Halls

Activities of the organization begin in the very early fall with a freshman open air dance — this year, held inside because of the rain. From that point, the members channel their efforts toward co-ordinated mixers in the various dorms and to the "Winter Fantasy," Christmas formal. Other social activities include bowling and ping pong tournaments and the Residence Halls presidents' banquet. In the line of philanthropy, the association is active in the Red Cross blood drive.

Curt Shaneour, president for the past year, has been assisted by Harold Ball, vice-president; Barbara Tallerday, recording secretary; Carol Heym, corresponding secretary; Jack Krueger, treasurer; Kay Higbee, publicity; Mrs. Homer Cox, Dr. Paul Maier and Mr. Tom Rowley, sponsors.

Inter-Residence Halls Association

'DORMITORY COORDINATORS' ARE: ROW 1, Sandra Fonger, Carol Carstens, Ann Miller, Mary Price, Helen Bryan, Alice Tasker, Kay Cook, Fran Tragna, Judy Barr; ROW 2, Phyllis Hunter, Mary Sue Grigg, Stella Stone, Douglas Chartrand, Barbara Tallerday, Curt Shaneour, Carol Heym, Harold Ball, Kay Higbee, Linnea Johnson, Sue Kuizenga, Rusty Belote; ROW 3, Kenneth Nakakura, Len Newblom, Tom Williams, Jack Vandy Bogurt, Bob Vozel, Pete Marsiglia, Walter Robison, John Hills, Rollie Hopgood, Jim Gasto, John Steffen, Gene Cooley, Ron Weiss, Royal Klein.





PETE MARSIGLIA, STATION manager, and Curt Shaneour, RHA president, go over contract with Mrs. Homer Cox.



'STUDY TIME' FINDS Mary Price, Ann Miller, Nancy Batchelor spinning soothing discs for conscientious students.

Reaching approximately 4000 students, WIDR is maintained and operated by the Inter-Residence Halls Association as a student-operated activity.

WIDR broadcasts daily, seven days a week, from 3 p. m. until midnight. It aims at presenting the best in music, the latest in news and the greatest in sports. It works jointly with WMCR in bringing the student football and baseball games and other programs of interest to provide a day of entertainment.

The station is an inter-dormitory closed circuit radio broadcasting station, operating on a frequency of 750 kilocycles. The staff is trained in practices and techniques conforming as nearly as possible with commercial broadcasting stations.

Pete Marsiglia is station manager and Bill Stankey, business manager. Sponsors are Mrs. Homer Cox and Mr. Herb Jones.

WIDR



SPEARHEADING THE WORK OF WIDR, campus radio station, are Pete Marsiglia, Bill Stankey, Roger Lininger, Chuck Klass.

STAFF OF WIDR includes: ROW 1, Shirley Worthington, Kathy Harley, Nancy Batchelor, Joan Finnegan, Jane Fuller, Sharon Robinson; ROW 2, Stan Martin, Bob MacFate, Penny Pickens, Glenn Smith, Judy Deegan, Ron Petersen, Bob Hageman; ROW 3, Ted Abbott, Bob Grantvold, Carl Biek, Bob Hoffman, John Meek, Brian Woodworth, Max Crook.





LEADING THE 330 GIRLS of Davis are: ROW 1, Loretta Moore, Connie Houck, Mitzi Smith, Jackie Mallette, Thalia Bairos, Norma Luobikis, Diane Thyer; ROW 2, Alice Langford, Lucille Corwin, Patricia Johnson, Sandra Fonger, Miriam Weisgerber, Sheila Henderson, Cathy Parker, Miss Lola Haller, Mrs. Helen Inman, Susan Bliss, Ruth Ann Crane; ROW 3, Gail Mitchell, Mary Ann McCarthy, Mary Lu Hassett, Marilyn Gales, Marty Carlton, Janet Fredenburg, Carol Carstens, Deanna Doak, Alice Mabie, Virginia Smith.

Davis Hall

The dorm with a bath to every room — that's Davis! It's partly for this reason that the 330 residents of Davis are envied, but perhaps also because of their wide activity program.

Activities begin in the fall with a freshman week party, a homecoming float and display, an open house, exchange dinners and dad's day . . . and swing into the holiday season with a secret buddy system at Christmas and a dorm Christmas party. Spring brings with it the Davis-Zimmerman formal, a Mother's Day tea and a senior dinner.

Cathy Parker has served as president for the past year, with assistance from Sandra Fonger, first vice-president; Miriam Weisgerber, second vice-president; Connie Houck, secretary; and Gail Mitchell, treasurer. Mrs. Helen Inman is director and Miss Lola Haller, assistant director.

LOUNGE PROVIDES peaceful study place.





GATHERED AROUND PIANO at Davis
are: Carolyn Wolfe, Susie Wright,
Mary Forestieri, Judy Schafer, Janet Bruckman.





Draper Hall

DRAPER DORM COUNCIL members are: ROW 1, Joan Trolz, Barbara Jackson, Margaret Ansley, Carol Lamb, Shirley Rodell, Pat Bell, Barb Kent; ROW 2, Ruth Grostic, Susy Randall, Miss Josephine Dominici, Mrs. Lucille Yost, Ursula Knop, Judy Deegan, Peg Slater, Marilyn Miller, Karen Bueka; ROW 3, Lorraine Paulus, Kathryn Church, LaCarda Balmer, Virginia Soules, Sharon Milfer, Joanne Froehlich, Joyce Hall, Ruth Oerther, Alice Tasker, Mary Morton.



Draper Hall began the year by running off with two homecoming awards — third place in the residence hall division for its float and an honorable mention for its house display.

Other highlights of the year for the women of Draper included a dorm Christmas party, birthday dinners, faculty dinners and the dormitory spring formal.

Ursula Knop, president, was assisted during the year by Margaret Ansley, first vice-president; Mary Morton, second vice-president; Carol Lamb, secretary; and Shirley Rodell, treasurer. Mrs. Lucille Yost is dorm director.



CHRISTMAS MEANT tree-trimming time at Draper.



'ANCHORAGE, ALASKA' brought Draper Hall a third place at homecoming time.



PICNIC FINDS THE Hefner family enjoying the lawn behind Ernest Burnham hall.



From the lighted candles of a birthday dinner to cheering for the victory bell at football games, Ernest Burnham displays its unity.

Ernest Burnham's unity is expressed, too, through exchange dinners; a homecoming coffee for residents, graduates and guests; pajama parties; a secret "buddy" system at Christmas; and a dorm formal with Smith Burnham. June brings a special dinner for graduates, with recognition given to the dorm's outstanding seniors.

Ernest and Smith Burnham halls cooperate in hosting a Christmas party for underprivileged children. The youngsters' smiles of happiness are enough reward for the dorm residents.

Marge Nacke has served as president of the dorm. Other officers for the year were: Stella Stone, first vice-president; Maureen Rankin, second vice-president; Linda Lytle, secretary; and Andree Koeppe, treasurer. Director and assistant director are Mrs. Harry Hefner and Miss Barbara Gaylor.

Ernest Burnham Hall



CHOIR PROVIDES entertainment following meal in dorm.

PROMOTING UNITY ARE: ROW 1, Sandie Sonefeld, Nancy Brown, Eleanor Hinkley, Stella Stone, Pat Howlett, Shirley Woodley, Marsha Bradshaw; ROW 2, Mary Ann Williams, Barbara Heister, Maureen Rankin, Susan Kuizenga, Pat Crosby, Marge Nacke, Mrs. Harry Hefner, Miss Barbara Gaylor, Joann Tilder, Georgia Papayanis, Allaire Bradley; ROW 3, Ellen Terpstra, Donna Schutz, Dian Littell, Mary Mueller, Donna Borgert, Nancy Mall, Rae Marshall, Andree Koeppel, Carole Mendels, Frances Ridolph, Judy Hartman, Sandra Pearson.





THEY SAY 'HI' on the hill: ROW 1, Judy Ryan, Miss Doris Rodtke, Janet Papajani, Ruth Clark, Sue Ericksen, Mona Napier, Phyllis Hunter; ROW 2, Randy Kvapil, Peg Fogel, Ruthanne Miller, Mary Ann Farmer, Carolyn Raymond, Mrs. Katharine Chapman, Connie Herrala, Billie Landolt, Gail Spoon, Shari Wurfel; ROW 3, Sallie Garrett, Marlene Granstrom, Cathy Briggs, Jane Olson, Bobbi Herout, Barbara Tyrcott, Harriet Andreasen, Kay Cook, Sharon Johnson, Sylvia Kulhanjian, Judy Bark, Kay Quinten, Cordella Burnard.

Siedschlag Hall

Siedschlag dorm residents say "hi on the hill" — thus contributing to Western's friendly atmosphere. Dorm activities include pj parties, holiday dinners, and the novel idea of having a party around the fireplace on the night of the first snowfall.

Traditions are not forgotten in as "homey" an atmosphere as Siedschlag, either. Seniors express the distinction of their seniority by being allowed to sign their names to the posts in the recreation room. They also sing carols through the halls just prior to Christmas vacation.

Aiding Mrs. Katharine Chapman, housemother, are Miss Doris Rodtke, assistant director; Ruth Clark, president; Mona Napier, first vice-president; Phyllis Hunter, second vice-president; Sue Ericksen, secretary; and Jan Papajani, treasurer.

TYPICAL OF BULLETIN boards at Siedschlag is this one.





EVERYONE GETS in on new hair-do act.





Spindler Hall



DANCING WAS POPULAR at Spindler's open house.



LEADING THEIR COLLEGE 'family' are: ROW 1, Janet Thackray, Mary Demas, Ellen Vukorpa, Jane Krieger; ROW 2, Helen Bryan, Elizabeth McAvoy, Janet Dillon, Mrs. Edith Lake, Frances Danley, Ethel Ahnstrom, Rusty Belote, Sally Shank, Dee Hagerty; ROW 3, Jean Harper, Jean Kendrick, Lillian Dzialak, Marie Bryant, Susan Dean, Nancy Taylor, Norma Bekowies, Fran Tragna, Betty Parnow.

HALLOWE'EN MEANS DRESS-UP time: Karen Duell, Fran Tragna, Pat Marino, Pat Alt, Rosemary Ryor, Norma Cull.



The "family feeling" that exists in Spindler Hall is due not only to the comparatively small size of the dormitory, but also to the friendly, spirited group of girls who reside there. Mrs. Edith Lake, housemother, and Miss Edith Ahnstrom, assistant director, help spread this feeling, which is evident in activities such as after-dinner coffees, Christmas breakfast, and get-acquainted parties, when everyone combines abilities for unified success.

Leaders of the "family" this year were: Fran Danley, president; Rusty Belote, first vice-president; Betty Schipper, second vice-president; Sally Shank, secretary; Elizabeth McAvoy, treasurer; Jan Dillon, publicity director; and Miss Kay Burlington, dietician.



Zimmerman Hall

ENTHUSIASTIC LEADERS OF Zimmerman are: ROW 1, Karen Schmidt, Lisa Buensche, Judy Bullach, Sallyjo Becker, Judie Burgess, Joan Fanjoy, Joan Finnegan; ROW 2, Bea Simansky, Mary Jane Kettner, Lois Ayres, Mrs. Mable Hinkle, Roberta Swanson, Fran Babcock, Donna Sountas, Kay Higbee, Jane Anderson, Sally Markey, Carol Heym; ROW 3, Dorothy Whyte, Sandy Swanson, Sara Tuttle, Jean Fox, Joan Sarles, Aileen Hamamoto, Shirley Grossman, Gail Greenless, Sandy Judson.



Enthusiasm may be defined as a quality which comes alive when Zimmerman girls work on such activities as open house or dorm formal, or parties like the one at Hallowe'en, when everyone was dressed in costume and gathered in the rec room for skits and songs.

A special treat is the Christmas program when a faculty member and family visit with the girls in the lounge around the traditional blue-lit Christmas tree.

Under the guidance of Mrs. Mable Hinkle, house-mother, and Miss Jane Anderson, assistant director, Zimmerman Hall was led this year by Roberta Swanson, president; Lois Ayres, first vice-president; Frances Babcock, second vice-president; Donna Sountas, secretary; and Mary Jane Kettner, treasurer.



SONG FEST FINDS Zimmerman girls harmonizing.



WOMEN OF ZIMMERMAN put on skit at November Open House in the dorm.



DIRECTORS FOR HENRY Hall are Mr. and Mrs. Homer Cox.



Collecting trophies has become a habit this year at Ellsworth Hall. At homecoming time, the dormitory took first place for its float and second for its house display.

As if that wasn't enough, the group went on to win the intra-mural track meet . . . and then, to top it all off, the men of Ellsworth took first place in the residence hall classification for the snow sculpture of Lincoln.

When they weren't working for prizes, the 450 residents were relaxing at a fall mixer and attending exchange dinners with Davis and Siedschlag halls.

John Dzyacky, president, was assisted by Walt Robinson, vice-president; Clarence Hjalquist, secretary; and Hank Swiftney, treasurer. Mr. and Mrs. Homer Cox were directors.

Ellsworth Hall

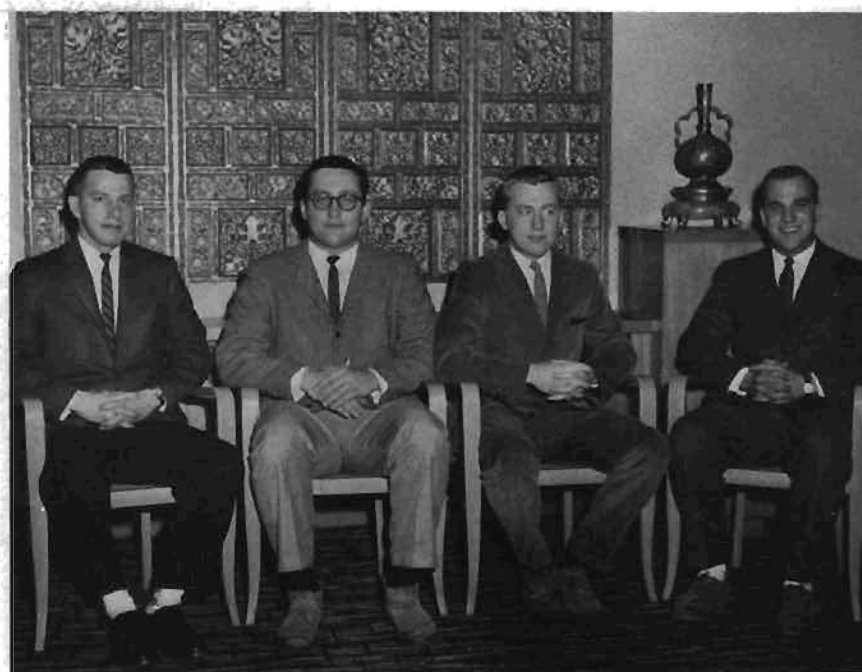

LEADERS AT ELLSWORTH are Clarence Hjalquist, John Dzyacky, Walt Robison and Hank Swiftney.

COUNCIL MEMBERS AT Ellsworth include: ROW 1, Gene Cooley, Jack Rummel, Robert Graichen, Robert Kotecki, Herbert Goetz, Wolfgang Frolich, John Hall, Robert Gesell, Douglas Chartrand; ROW 2, John Strahl, Larry Yoder, Larry Cockcroft, Robert Peterson, Robert Driscoll, Mr. Homer Cox, Cornelius Eringaard, Tom Carr, Dave Bell, Hank Swiftney; ROW 3, Greg Hunt, Gary Walter, Eugene Downie, Jim Brown, John Hills, Walt Robison, John Dzyacky, Clarence Hjalquist, Dick Green, Frank Fisher, Larry Kern, Ken Scodeller, Gary Graysod.





DORM COUNCIL MEMBERS at Henry are: ROW 1, Robert Bush, James Barrett, Jack Loehr, Frank Taylor, Charles Mikkelson, Robert Vozel, Robert Hewitt, Fred Douglas, Robert Howie; ROW 2, Bob MacFate, Tom Brierley, Darwin Reedy, Jack Boles, Bob Yoder, Bob DuBois, Jack VandyBogurt, Ron Grady.

Henry Hall

Highlighting the year for Henry Hall were visits from Mrs. Eleanor Roosevelt and the counsel-general of Yugoslavia. Mrs. Roosevelt's press conference, preceding a talk at Central High School, was held in the Henry Hall lounge. Politics around the world were discussed in bull sessions with the Yugoslavia dignitary.

Other activities included exchange dinners with Davis and Siedschlag, a huge rocket display for homecoming, a dorm formal held in April, and many intramural sports.

The 415 men of Henry selected as their leaders for the past year Charles Mikkelson, president; Bob Vozel, first vice-president; Frank Taylor, second vice-president; Bob Hewitt, secretary; Jack Loehr, treasurer; and Don Booth, historian. Dorm directors are Mr. and Mrs. Fred Stevens.

STAFF AT HENRY includes: ROW 1, Kenneth Dyer, Charles Mikkelson, Otto Sonefeld, Lee Philport; ROW 2, Bill Stankey, Pete Marsiglia, Mrs. Fred Stevens, Mr. Fred Stevens, Kurt Duffy, Bob Ryder.





HENRY RESIDENTS and guests trim Christmas tree.





Smith Burnham Hall



TRUE CHRISTMAS SPIRIT is expressed in Burnham Halls' yuletide party for underprivileged children.

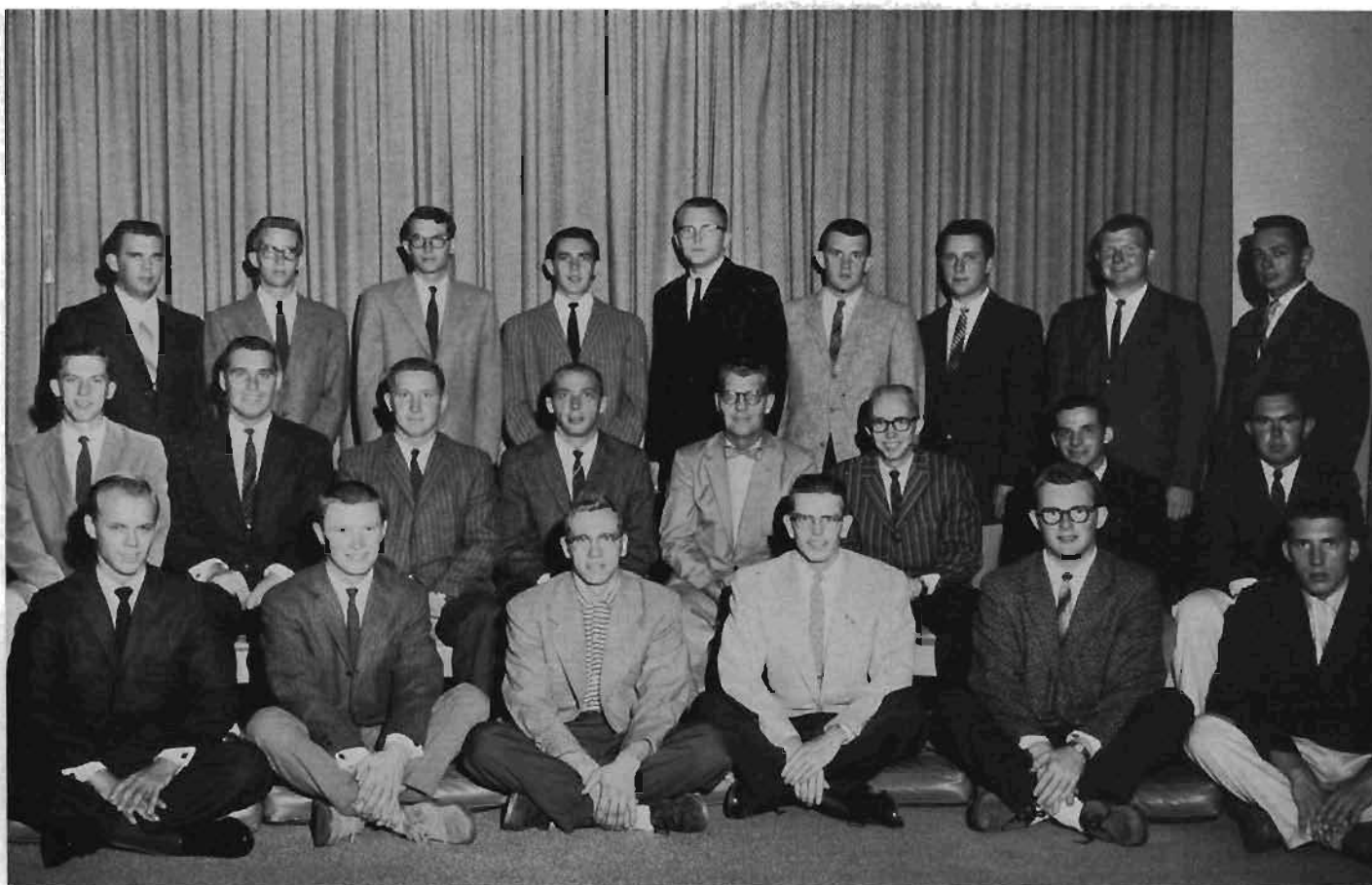

PLANNING SMITH BURNHAM'S activities are: ROW 1, Rene Rambo, Curt Shaneour, Thom Barber, Harold Ball, David Harris, Earl Salminen; ROW 2, Tom Williams, Jerry Morrison, Francis Mellinger, Tom Rowley, Mr. Archie Potter, Jack Fox, Fred Sitkins, John Schmid; ROW 3, Harold Martin, Len Newblom, Larry Gearhart, John Carmody, Michael Buege, Bill Shaw, John Steinke, Bruce MacQueen, Chuck Klass.

JOINT PROJECTS include Burnham inter-dorm choir.



Sharing the same roof with Ernest Burnham women are the men of Smith Burnham. This is the second year that Western's only "coed" dormitory has been in operation.

Last year, a joint council — consisting of members of both dorms — was formed to map out a social calendar. The two groups cooperated to build a float and house display this fall . . . and co-sponsored the "Festival of Knights" dance. The men of Smith Burnham have also participated in the intramural sports.

Jack Fox serves as president of the group, aided by Fran Mellinger, vice-president; Fred Sitkins, recording secretary; Jerry Morrison, corresponding secretary; and John Schmid, treasurer. Dorm directors are Mr. and Mrs. Archie Potter.



Vandercook Hall

MEMBERS OF VANDERCOOK council include: ROW 1, Larry Janes, Pete Troast, Jim Hagadorn, Phil Barber, Doug Wree; ROW 2, Ed Birch, Ron Pacific, Dick VanderVeen, Boyd Pastoor, John Steffen, Mike Hume; ROW 3, Dr. Robert Bowers, Craig Caulpetzer, Alfred Bauer, Larry Carter, Don Kammeraad, Don VanOlden, Ronald Ferris, Richard Bareis, Enoch Anderson, Mr. Charles Starring.



Out of Western's 11 dormitories, Vondercook Hall is unique in the fact that it is the only one without eating facilities . . . except for a snack bar.

The 210 members of the east campus dormitory concentrate their efforts during the year on the Teepee Tango, a closed semi-formal dance; on the homecoming house display; and on a series of "smokers."

President of the group for this year is Dick Vander Veen. Other officers include John Steffen, vice-president; and Boyd Pastoor, secretary - treasurer. Dorm directors are Dr. and Mrs. Robert Bowers, Mr. Charles Starring and Mr. Ed Birch.



VANDERCOOK RESIDENTS take time out for a chat.



COKEs AND POTATO chips are just the thing to help a discussion along for men of Vandercook.



'MMM . . . ALMOST LIKE homecooked food,' say these men from Walwood Hall, as they sit down to dinner.



"He Stopped the Water and We Can Stop Toledo" provided the theme for Walwood Hall's homecoming display. It featured a boy on a dike in Rotterdam . . . and, though the prediction did not come true, the display was morale-building.

Authenticity was lent to the Hawaiian-type social held with Spindler in the Walwood Union, for orchids and other flowers were flown in from that island for the November occasion.

Other activities of the group included a Christmas party; an exchange dinner with Spindler in early March; and participation in intra-mural sports.

John Kruger served as president, assisted by Ken Nakakura, vice-president; and David Roossinck, treasurer. Mr. James Boynton was director and Mr. Robert Wathen, assistant director.

Walwood Hall



FOOD LINE'S LONG, but worth it!

COUNCIL MEMBERS AT Walwood Hall are: ROW 1, Dave Roossinck, Kenneth Nakamura, Mr. James Boynton, Dave Ryan, John Kruger; ROW 2, Bob Wathen, Jim Gasta, Robert Shepard, Louis Weiss, Ronald Weiss, Thomas Holland.





COORDINATING PANHELLENIC UNITY on campus are: ROW 1, Carolyn Sutton, Eileen Vandermer, Myrna Cook, Marge Shaw, Jackie Mallette; ROW 2, Dr. Elizabeth Lichty, Alice Fitch, Ruth Schaaf, Nancy Lightfoot, Marlene Kage, Judy DeVlieger, Mrs. Harold S. Patton; ROW 3, Mary Jane Kinney, Darlene Berghorst, Suzy Fitch, Jean Norris, Phyllis Beu, Helen Meier, Joanne Piatkowski, Mary Ann McCarthy, Penny Pickens, Jean Harper, Kathy Church, Mary Lynn Thompson.

OFFICERS CONFER: Mrs. Patton, Jackie Mallette, Marge Shaw, Myrna Cook, Eileen Vandermer, Carolyn Sutton, Dr. Lichty.



From the dignity of the Panhellenic Ball to the gaiety of Greek Week, Western's sororities cooperate through the medium of the Panhellenic Council. The president and two representatives from each sorority and the council's two sponsors meet each Tuesday in order that the Greek groups may keep in touch with one another.

Besides planning the Panhellenic Ball and co-sponsoring Greek Week with IFC, the council undertakes such activities as standards meetings, a workshop, parties at the Juvenile home and the Spring tea given for the City Panhellenic Council.

Myrna Cook, chairman, is assisted by Eileen Vandermer, vice-chairman; Marge Shaw, recording secretary; Jackie Mallette, corresponding secretary; Carolyn Sutton, treasurer; Kathy Church, philanthropic; Mary Lynn Thompson, house; and Marlene Kage, publicity. Sponsors are Dr. Elizabeth Lichty and Mrs. Harold S. Patton.



'DEITIES AND DEBUTANTES' found pledges being introduced to the Greek world. Linda Tooker is shown above.

Greek Organizations

Panhellenic Council

MAJOR PANHELLENIC PROJECT is giving parties at Juvenile home. It's their way of sharing.





HOMECOMING FLOAT TOOK the Alpha Chi Omega's Holland-way for their windmills 'n' wooden shoes Dutch float.

Projects, parties and prizes kept the Alpha Chi's whirling from September to June.

"Hera Day" was set aside to clean up and repair the toys at the Upjohn School for the Handicapped, for cerebral palsy is the sorority's philanthropic project.

Prizes and honors came fast and furiously, as Alpha Chi Omega took second place in the 1958 sorority sing; second place for its freshman carnival booth; and again copped the sorority scholarship cup. In June, two members were on the Daisy Chain and two others were tapped for Arista.

Jean Harper, president, has been assisted by Joan Bayne, first vice-president; Fran Babcock, second vice-president; Mary Drinkard, recording secretary; Mary Ellen Broughton, corresponding secretary; and Barbara McBride, treasurer.

WHIRLING THROUGH A YEAR of excitement were: ROW 1, Diane Krugler, Margaret Ellis, Faye Perry, Mary McDonald, Joan Sarles, Janice Rapp, Jean Stevenson; ROW 2, Mary Jone LaPlante, Sallyjo Becker, Mary Ellen Broughton, Joan Bayne, Jean Harper, Fran Babcock, Bobbie McBride, Marge Shaw, Judy DeVlieger; ROW 3, Mary Ann McCarthy, Barbara Woodford, Betty Tiggelman, Maribeth Pearsall, Judy Brown, Jane Krieger, Randy Kvapil, Jan Magnuson, Sally Vykydal, Barbara Copland, Diane Clouse; ROW 4, Pat Tarbet, Mary Jane Kettner, Edie Raabe, Marge Kobe, Miriam Weisgerber, Peggy Baker, Barb Damson, Bette James, Mary Lu Hassett, Mary Wardle.





ALPHA CHI OMEGA pledges include: ROW 1, Barbara Hyde, Nelwyn Sattlem, Carole Tiggelman, Marilyn Trautman, Hazel Whitman, Marcia Miller, Linda Bush, Deanna Doak; ROW 2, Darlene Lucas, Faye Lietz, Charlotte Currie, Cathie Peterson, Barb Kent, Cathy Hill, Jan MacDonald, Betsy Chamberlin, Patricia Plonka, Marcia Scott, Judy Graham.

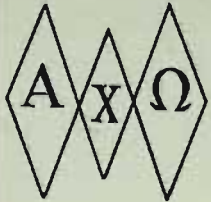

Alpha Chi Omega

PLEDGE DAR LUCAS contributes her talent to charity by putting on a skit at Carnicus.





DREAMING OF KANGAROOS AND campus couples were: ROW 1, Marcia Heiden, Judy Obermiller, Linda PreFontaine, Carolyn Couk, Joanne Piatkowski, Sharon Wells, Barbara Preston, Joyce Anderson, Pat Steckelberg, Jeri Selkirk; ROW 2, Helen Turner, Mary Koch, Norma Cull, Judy Van De Mark, Suzie Helm, Jodie Marshall, Marilyn Gales, Carolyn Sutton, Marty Nelson, Lynn Clingenpeel; ROW 3, Marilyn Pumfery, Judy Green, Judie DeRuyscher, Barbara Budny, Shirley Kerner, Karen Duell, Phyllis Beu, Barbara Brainard, Pat Loudon, Mrs. William Brueckheimer and Mrs. Keith Smith.

RUSHEE CAROL LOUDON is greeted by Barb Budny, Helen Turner, Marty Nelson and President Joey Piatkowski.

— GAZETTE PHOTO



Dreams of kangaroos and campus couples danced through the heads of the A O Pi's during the fall semester.

"Sidney the Kongaroo" provided the theme for the homecoming float . . . and a month later, the annual "Campus Couple Fling" was sponsored. Earlier in the fall, the girls took first place for their booth in the freshman carnival.

Other first semester activities included: a Dad's Day luncheon; a doll sale, with proceeds going to Frontier Nursing in Kentucky; and a skit, "There's Nothing Like a Guy," for Variety Night. The latter took third place. Second semester activities were: a Mother's Day banquet; and the Rose Ball, closed dance.

Presiding over the weekly Monday night meetings were: Joey Piatkowski, president; Marty Nelson, vice-president; Judy Van De Mark, corresponding secretary; Barbara Brainard, recording secretary; and Norma Cull, treasurer. Mrs. William Brueckheimer and Mrs. Keith Smith are sponsors.



— AND NOW SHE'S a pledge! Sister Pat Loudon pins red ribbons on new A O Pi, Carol.

— GAZETTE PHOTO

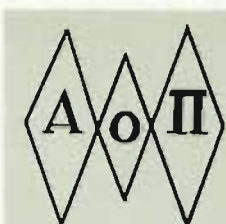

Alpha Omicron Pi

PLEDGES OF ALPHA Omicron Pi are: ROW 1, Marilyn Gruhl, Linda Tooker, Carol Loudon, Pat King, Judy Wise, JoAnn Jarosik; ROW 2, Dee Jay Bailey, Donna Grill, Karen Trofast, Karen Johnson, Jeanne Lambros, Shirley Grossman; ROW 3, Sue Slack, Karen Starkenburg, Sandy Curtis, Joanne Killen, Becky Lower, Marjorie Wortman.





IN THE LEFT group are: ROW 1, Carol Lamb, Pat Crosby, Joanne Kujawski, Ede Kilourn, Judy Hartman; ROW 2, Andree Koepfel, Sue Lewis, Sallie Duisterhof, Carol Drennan, Kay Cosbey, Fran Danley, Marilyn Huggett; ROW 3, Pat Winters, Diane Bedard, Marlene Lazenby, Barbara Tollerday, Gail Spoon, Sharon Jenkinson; AT THE RIGHT, ROW 1, Thelma Conrad, Mary Lynn Thompson, Ruth Schaaf, Nancy Dalrymple, Win Myers; ROW 2, Louise Altizer, Nancy Poff, Elisabeth Terry, Marcia Smith, Sue Scott, Pat Walper, Bette Ann Rosinski, Mary Cook; ROW 3, Charlotte Soules, Judy Rock, Jo Ann Warring, Louise LaMorre, Pat Peterson, Carol Purigraski.

A GLIMPSE OF Athens: Alpha Sigma Alpha float.



It didn't take long for the Alpha Sig's to begin their year's activities, for — in September — they sponsored their annual record hop, "The Fireman's Ball."

From there, they swung into homecoming plans, with their float featuring a glimpse of Athens, Greece . . . and, for Variety Night, they gave the "St. Louis Blues." As a philanthropic project, the group gave aid to retarded children.

Activities included: a banquet honoring their pledges before the Panhellenic Ball; participation in Greek Week; and a house party.

Officers for 1958-59 were: Ruth Schaaf, president; Nancy Dalrymple, vice-president; Mary Lynn Thompson, second vice-president; Thelma Conrad, recording secretary; Mary Cook, corresponding secretary; and Win Myers, treasurer. Mrs. Beatrice Hartman, Mrs. Sylvia Bacon and Mrs. Robert Anderson are sponsors.



PLEDGES INCLUDE: ROW 1, Yvonne Russell, Darlene Hill, Carolyn Plsek; ROW 2, Mary Terwilliger, Marilyn Bull, Mary Ann Meninga; ROW 3, Judithann Peraino, Janet Shier, Kay Norris; ROW 4, Linda Dalrymple, Virginia Soules, Barb Hays, Barbara Olson.



Alpha Sigma Alpha

ALPHA SIG'S GET together for Hallowe'en party.





MEMBERS OF DELTA ZETA are: ROW 1, Patricia Alt, Lynda Morris, Frankie Harper, Sue Bachi, Shari Wurfel, Jackie Mallette, Mitzi Smith; ROW 2, Mary Sue Grigg, Katy Mileski, Freddie Pfeiffer, Dee Braamse, Alice Fitch, Sheila Henderson, Mona Napier, Carole Mendels; ROW 3, Mrs. Donald Prange, Peggy Reasor, Karen Zwergel, Phyllis Van Gemert, Dale Nettum, Molly Newland, Ellie Gilbert, Katy Robinson, Sharon Tiggelman, Carol Schmitt; ROW 4, Sandy Jo Filer, Jean Fox, Mary Lynne Dulude, Ellie Peirce, Carol Mackie, Phyllis Hunter, Myrna Cook, Jan Young, Sharon Spann, Jean LaBranche.

SWITZERLAND WAS FEATURED in Delta Zeta float.



A Cinderella Medley proved to be Delta Zeta's magic wand in 1958, for — by singing it — the group took first place in Sorority Sing.

Fall activities for the group included: a turtle race at the freshman carnival; sponsoring "Buttons and Beaux" with Phi Alpha; hosting their Dads at luncheon before a football game; and a banquet preceding the Panhellenic Ball.

In the spring, the group concentrated on Greek Week, house party, sorority sing and a Mother's day luncheon.

Leading the sorority for the year were: Alice Fitch, president; Dee Braamse, first vice-president; Carole Mendels, second vice-president; Mary Sue Grigg, recording secretary; Freddie Pfeiffer, corresponding secretary; Katy Mileski, treasurer; Sheila Henderson, historian; and Mona Napier, social chairman. Mrs. Donald Prange and Mrs. Homer Cox served as sponsors.



MAGIC WAND WAVED and — presto! — Delta Zeta took first place with 'Cinderella Medley' in 1958.



Delta Zeta

DELTA ZETA PLEDGES are: ROW 1, Mary Hall, Shirley VerBeek, Susan Browne, Julie Chadwick, Ruth Shugars, Judie Henderson, Judy Richards, Cindy Mose tick; ROW 2, Julie Marty, Linda Rahn, Sandie Sonefeld, Sally Markey, Sue Kuizenga, Jerry Walker, Sandra Pierce, Barbara Linder; ROW 3, Nanci Sternberg, Jan Weakly, Nancy Jones, Gail Rypkema, Nancy Brown, Dee Lambert, Carole Pardee.





MEMBERS OF SIGMA KAPPA are: ROW 1, Joan Mynatt, Roxanne Lynn, Marilyn Dobson, Patricia Upper, Jan Vermeulen, Mary Bruce, Marilou Hindert, Carol Snoble; ROW 2, Cathy Corey, Connie Houck, Chris Seldon, Jan Sanderson, Jean Norris, Jane Dorgan, Alice Jacobson, Gini Smith, Eileen Vandermer; ROW 3, Jackie Sloan, Patti McMurray, Margie Sue Havenga, Liz Riley, Sandra Eddy, Patricia Paggensburg, Susan Skirha, Pat Korcal, Nancy Dran, Sandy Judson; ROW 4, Jan Ott, Barbora Lyon, Sue Masters, Jane Sherman, Sallie Garrett, Mary Jane Kinney, Zoe Zaeckler.

A bevy of Sigma Kappa's are holding leadership positions on campus: Ursula Knop, president of Draper; Sandy Judson, cheerleaders' captain; Susan Skirha, sophomore class secretary; Connie Houck, Davis Hall, secretary; Eileen Vandermer, Panhellenic vice-president.

Big group project for the sorority this year was working with Tau Kappa Epsilon to help a needy Kalama-zoo family. Other philanthropy found them lending willing hands to the Maine Seacoast mission and to a Greek farm school.

In the social line, they participated in the Snow Carnival; Greek Week; house party; and took third place in Sorority Sing last year with a medley from "Pajama Game."

Jean Norris, president, was assisted by Jane Dorgan, vice-president; Alice Jacobson, recording secretary; Connie Houck, corresponding secretary; Chris Seldon, treasurer; and Mrs. Dale Faunce and Mrs. Robert Schutz, sponsors.

BULL FIGHT FLOAT brought a first place in sorority-fraternity division to Sigma Kappa at homecoming.





SIGMA KAPPA PLEDGES are: ROW 1, Cherry Hyslop, Suzette Carpenter, Ann Wallace, Lois Anne Rupp, Sue Larson, Sandy Swanson, Cynthia Yendes, Judy Jay, Betsy Thomas, Sue Harper, Elaine Magnuson; ROW 2, Alice Vogel, Patsy Olds, Dee Ziegler, Pat Sall, Carol Wishman, Linnea Benson, Claire Sadler, Judy Bullach, Jan Vanden Bos, Ellen Pound.



Sigma Kappa

JEAN NORRIS, DICK Wagner, Pat Korcal and Jan Ott collect canned goods on a scavenger hunt.





JULIE DONALDSON AND Dan Crockett, representing the Tri Sig's, were crowned the Campus Couple.

Dances, banquets, parties and service projects kept the girls of Sigma Sigma Sigma busy throughout the year. The annual Topsy Turvy Dance began the activities of the year. The Tri Sig's also held a closed dinner dance, a Dad's Day banquet, and celebrated the founding date with a banquet in April. The girls of Tri Sigma also enjoyed many parties and the activities of Greek Week and Sorority Sing.

Fun was provided through numerous welfare projects. At Thanksgiving food was gathered for needy families and at Christmas a party was given for underprivileged children.

The 37 members were guided during the past year by Darlene Berghorst, president; Marcia Yaw, vice-president; Beatrice Gilbert, corresponding secretary; Alice Langford, recording secretary; Glenna McLaughlin, treasurer; and Miss Eleanore Linden, the chapter sponsor.

TRI SIG MEMBERS are: ROW 1, Penny Eyres, Sharon Roche, Kay Nugent, Gayla Miller, Connie Shroyer, Kathryn Church, Frances Ridolph; ROW 2, Mary Fitzpatrick, Janet Kolter, Alice Langford, Marcia Yaw, Darlene Berghorst, Glenna McLaughlin, Bea Gilbert, Joan Hale, Sharon Hall; ROW 3, Miss Eleanore Linden, Harriet Gilbert, Pat Millar, Joan Schreur, Mary Lou Pease, Marcia Loush, Penny Francis, Jaanne Oberliesen, Mary Ellen Lemm, Helen Michkovits, Nancy Partee; ROW 4, Elna Adams, Sandra Stoner, Nancy Stewart, Penny Pickens, Julie Donaldson, Mary Jane Wilson, Eileen Kerr.





PLEDGES OF SIGMA Sigma Sigma include: ROW 1, Nancy Moran, Jackie Uzas, Mary Lynne Holcomb, Sara Pulver, Evelyn Hall, Carol Stadtmiller, Nancy Young, Julie Jennings, Sue Kneisel; ROW 2, Sue Preston, Gail Sibert, Linda Grimes, Hannah Holiday, Nancy English, Sharon Cole.

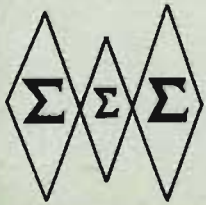

Sigma Sigma Sigma

CHRISTINE CARLSON WAS crowned queen of the Tri Sigs' annual Topsy Turvy dance.



Have you ever wondered what the old log cabin on President Sangren's lawn is used for? The members of Theta Upsilon have put it to good use, holding a fall party in the log cabin and surrounding lawn. Other events throughout the year included many parties and a Mother's Day and Dad's Day banquet. A highlight of the year is the tea given by Theta Upsilon pledges for the pledges of all sororities.

In addition to the many social activities there are a number of service projects. Each year the girls collect books, clothing, toys and money for the Berea College in Kentucky and the Navajo Assistance in New Mexico.

The presiding officers for the past year were Mary Ellen Fitch, president; June Gosseaux, vice-president; Anne Ellis, secretary; and Helen Meier, treasurer. The sponsors of Nu Alpha Chapter included Mrs. Robert Ring and Mrs. Paul Sangren.



THETA UPSILON GIRLS practice cooking at house party.

THETA UPSILON MEMBERS are: ROW 1, Sandra Graubner, Lois Phillips, June Gosseaux, Mary Ellen Fitch, Anne Ellis, Helen Meier, Ruth Oerther, Marilyn Wysozan; ROW 2, Mrs. Paul Sangren, Andree Graubner, Karen Weesies, Linda Mannes, Nancy Robinson, Susan Cory, Alice Anne Derezinski, Linda Pearce; ROW 3, Sue Harris, Joan Brye, Mary Thorpe, Nancy Lightfoot, Lucille Bielecki, Brenda Overholt, Mrs. Robert Ring.





HOUSE PARTY FINDS the girls of Theta Upsilon enjoying a little sunbathing.



Theta Upsilon

PINK ELEPHANT DANCE, featuring local disc jockeys, was sponsored by Theta Upsilon.



An exciting social and service sorority, Omega Chi Gamma, is composed of girls living off campus. The year is filled with social events and service projects for these girls.

Their annual dance, the Bumble Bee Bop, was held in the spring. The dances and parties were highlighted by the Mother's Day banquet and the annual Farewell Banquet, held at the end of the school year to honor the girls who are leaving.

Omega Chi Gamma was under the leadership of Sandra Kozar, president; Andie Zidars, first vice-president; Helen Freebury, second vice-president; Jackie Sulka, recording secretary; Janet Guntow, corresponding secretary; and Nancy Rajkovich, treasurer. Miss Carola Trittin and Mrs. Elaine Hurst were the sponsors.

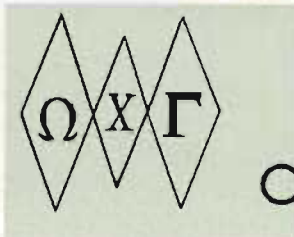

Omega Chi Gamma

OMEGA CHI GAMMA members are: ROW 1, Sharon Kozar, Sharon Ransler, Rosalie Toscano, Bea Pingel, Jo Ann Mates, Frances Griffith, Mel Kivlan; ROW 2, Miss Carola Trittin, Nancy Rajkovich, Jackie Sulka, Andie Zidars, Sandra Kozar, Helen Freebury, Janet Guntow, Mrs. Elaine Hurst; ROW 3, Judy Kibbey, Anne Koyle, Ann Vandenberg, Ann Vaughan, Carol McQueen, Gloria Baxter, Margaret Fleckenstein, Pat Conway.



The governing body of Western's ten social fraternities is the Inter-Fraternity Council. It is composed of the president and two representatives from each social fraternity. IFC policies provide the fraternities with housing regulations, rushing and pledging procedures, and intramural sports programs. The co-sponsorship of Greek Week is also one of the important functions of the group. Adding to the many activities, Western's IFC was host to the Michigan Inter-Fraternity Council convention in February.

Heading IFC the first semester was Bill Gocha. Dick Jones became president the second semester with Nick Nicoloff, vice-president; Ken Kaminski, secretary; and Charles Mitchell, treasurer. The sponsors were Mr. Marvin DeBoer, Dr. Jack Asher and the Rev. Herman Nelson.



PLANNING IFC ACTIVITIES are Ken Kaminski, Nick Nicoloff, Dick Jones, Bill Gocha, Charles Mitchell.

Inter-Fraternity Council

IFC MEMBERSHIP INCLUDES: ROW 1, Mr. Marvin DeBoer, Ken Kaminski, Dick Jones, Bill Gocha, Nick Nicoloff, Charles Mitchell, Dr. Jack Asher; ROW 2, Dave Haver, Paul Johnson, Mac Pollock, Dave Kollat, Clarence Cheatham, Ray Knickerbocker, Bob Kingbaum, Ric Mitzel, Clem Nicoloff, John Blakeslee, John Dubyak; ROW 3, Harvey Zoller, Gary Harden, Al Sillar, Tom Hewitt, Bill Ringuette, Phil Zwergle, Jack Scherer, Dave Ponte, Tom Kidder, Charlie Christison, Herb Cheesman, Jerry Kruski, Jack Boles.





MEMBERS OF DELTA Chi are: ROW 1, David Struble, Larry Mulder, Dennis Kniola, Robert Matix, Jack McCauley; ROW 2, Dale Coller, Peter Marsiglia, Mr. Lester Zinser, Neal Sawyer, Floyd Raterink, James Lester, Wayne Sharp, Phil Germann, Jerry Spade, John Andrews; ROW 3, Bob Rexrode, Ronald Leudeke, Phillip Zwergel, Larry Ternan, Howard Biglin, Clifford Jurrjens, James Barret, Jack Van Eden, Thomas Mason, Donald Darnell, Robert Herman, James Cousins.

By working together as a team on such activities as homecoming, snow carnival and Greek Week, the men of Delta Chi have had the opportunity to show what close cooperation and team work can do. The Delta Chi Christmas Ball, a social highlight of the year, was made even a bigger success this year by bringing in the fabulous Louie Armstrong and his All-Stars.

Participating in such activities as skit night, various carnivals, the Boy's Club civic projects, the Red Cross drive and the Muscular Dystrophy drive, Delta Chi re-emphasized its value to the university and the community. The pledge banquets, parties, serenades and sports activities occupied the majority of the remaining time for Delta Chi members.

The successful year was led by Thomas Kidder, president; James Zimmerman, vice-president; Fred Ladebauche, secretary; and Ron Carmichael, treasurer. Mr. Ray Janes and Mr. Richard Swinsick were the sponsors of Delta Chi.

RON PETERSEN, LOUIE Armstrong and Bob Middleton discuss plans for Delta Chi's annual Christmas Ball.





DELTA CHI'S PICTURED are: ROW 1, Daniel Crockett, Carl Awe, Keyno (mascot), Douglas Conklin, Norman Lyon, Charles Woolsey; ROW 2, James Zimmerman, Ted Buehler, Ronald Petersen, Ronald Carmichael, Robert Petersen, Patrick Stanley, Ronald Weimer, Robert Middleton, Frederick Ladebauche, Frank Vogel, David Kollat; ROW 3, Roger Rasner, Harlen Gruenstern, Robert Lamb, Richard Terry, John Carmody, Richard Jones, Jack Bruggema, Thomas Kidder, Ronald Gibbs, Charles Miller, James Moore, David Brew, Gary Slack, Jack Plotter.



Delta Chi

'ON YOU HUSKIES': a work of art by the men of Delta Chi.

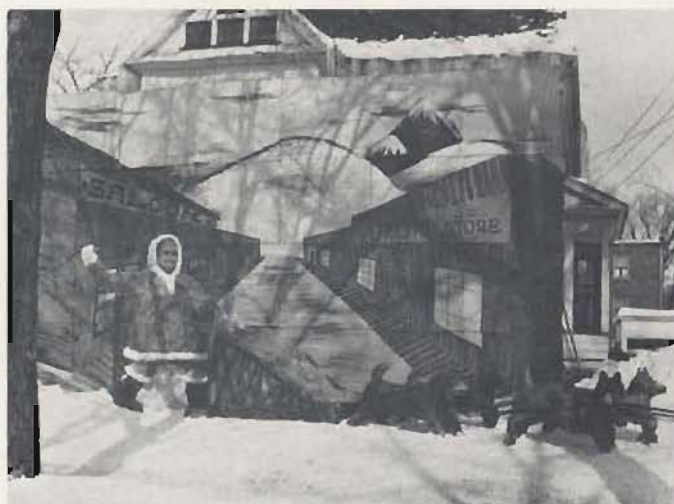



MEMBERS OF DELTA Sigma Phi are: ROW 1, Gary Gordnier, Harold Reno, Tom Chemitropolis, Bill Shaw, Paul Chelian, Dave Rogers, Jerry Franck, Mark Murray, Bill Ringler, Jerry Wright, Jerry Radenbaugh, Jim Boughton, Ted Nixon, Thurman Bryant, Dave Brueck; ROW 2, John Graves, Bob St. Clair, Ron Kelley, Al Blomshield, Mr. John Klausia, Neal Grossnickle, Bill Watkinson, Mam Drury, Bill Pappas, Bill McFarlen, Jerry Evans, Bill Floto, Tom Meisel, Jerry Reimann, Bernie Stachurski, Jim Charlton.

NANCY REINER WAS crowned queen of the Carnation Ball by Delta Sigma Phi president, Jack Arbanas.



The Delt Sig's provided Western's campus with the entertainment of the Four Lads at their jazz concert. The same weekend the Delt Sig members sponsored their annual Carnation Ball. Springtime brought the Sailors Ball, a closed costume party, held at the Naval Armory.

Delta Sigma Phi members proved their talents at homecoming with a second prize for their float and in February won a second prize for their timely snow sculpture, "Welcome Alaska."

At Christmas time the Tri Sig's joined the Delta Sigma Phi members for an underprivileged children's party. Many hours were also spent collecting money for the local Muscular Dystrophy drive.

Leading the way to a successful year were Jack Arbanas, president; Jerry Kruskie, vice-president; Ed Gustafson, secretary; and Tom Patterson, treasurer. The chapter sponsors were Mr. James Davenport and Mr. John Klausia.



A GONDOLA OF Venice won a second prize for Delta Sigma Phi at homecoming.



Delta Sigma Phi

DELTA SIGMA PHI members are: ROW 1, Ray Knickerbocker, Harlow Redding, Harvey Wilson, George Miller, Don Peebles, Herb Wood, Frank Gualandi, Dick Green, Jack Arbanas; ROW 2, Jerry Evans, Dave Schmedlen, Werner Alfredson, Harry Willnus, Jim Woehler, John Brown, Tom Patterson, G. David Toot, Mr. James Davenport, Jerry Yokom, Tim Webber, Don Menze, Gene Klimaszewski, Howie Rushlow, Meade Gougeon, Jay Bobb.



They said it couldn't be done! But the men of Delta Upsilon, the oldest fraternity on Western's campus, can do anything. Sponsored by the DU's was the annual Variety Night in December for all Greek organizations. One of the outstanding contributions is the annual "Sweetheart Ball," held in February.

The DU's provide fun for everyone, including the neighborhood children. At Hallowe'en they held a party for all of these children.

The chapter officers for the past year were: Robert Disbolis, president; Martin Ruiter, vice-president; Ross Stancati, treasurer; Bob Slezak, corresponding secretary; and George Foertsch, recording secretary. Dr. Leo Vander Beek and Mr. Charles Helgesen were the sponsors.



STUFFING NAPKINS FOR the homecoming float was accomplished by holding a party.

DELTA UPSILON MEMBERS are: ROW 1, Howie Anderson, Glenn Lawrence, Marty Ruiter, Ross Stancati, Miss Edwards (DU Sweetheart and neighbor), Bob Disbolis, George Foertsch, Norb Gorski; ROW 2, Michael Zobel, Don Wilgus, Stanley Leedy, Don Campbell, Jim Dahms, Earl Roseberry, Robert Capelli, James Mallock; ROW 3, Ray Boyle, Robert Slezak, Jack Rose, William Tevlin, Gary Harden, Ken Keizer, Joe Davidson, Bill Cline; ROW 4, Bob Bolton, Chuck Kreutz, Patrick Dempsey, Robert Vander Weele, Ronald Duemler, Ned Behl, Gerald Leviton, Paul Wallis, Verne Sutherland.





ORIENTAL SPIRIT WAS captured by Delta Upsilon with their huge homecoming float.



Delta Upsilon

THE DU MEMBERS enjoy a banquet to celebrate the combining of the active and alumni chapters.





PHI ALPHA MEMBERS are: ROW 1, Jerry Keim, Raymond Koski, Boyd O'Connell, David Osmun, Brad Tisdale, Robert Warren, Hal Weakly, Ken Kaminski, Wes Smith, Tom Otley; ROW 2, Dennis J. Lemon, Jack Butler, Paul Ott, Thomas Wallis, Craig Brigham, John Warren, Bud Ingalsbee, Gene Sherrrod, Nelson Curtis, Allyn Saylor, Rolly Austin, Barry Keller; ROW 3, R. G. Oakley, Gordon Ormerod, Gerald Wallace, John Clouse, Robert Crandell, Jay Robeson, Bob Lipske, David McGee, John Lent, John Makay, Bob Bender, Larry Beach.

IT'S TIME OUT for a bit of social life, as the Phi Alpha members entertain at one of their parties.



Western's campus will soon have a new national fraternity. Phi Alpha Colony is scheduled to become a chapter of Sigma Alpha Epsilon, national social fraternity, on October 9, 1959. The Phi Alpha's have accomplished many feats during their two-year existence on campus.

The activities of the fall carnival, homecoming, snow carnival, Variety Night and Greek Week have kept the Phi Alpha members on a continuous pace throughout the year. Dances and parties also provided them with social life. Numerous service projects were included in the Phi Alpha schedule. Among these were participation in the cancer drive, blood drive and collecting food and clothing for needy families.

Assisting Robert Warren as president were: Brad Tisdale, vice-president; David Osmun, secretary; Boyd O'Connell, corresponding secretary; and Hal Weakley, treasurer. Dr. Nicholas Hamner was the sponsor.



A QUICK DIP in the swimming pool at the physical education building is anticipated by Phi Alpha's.



Phi Alpha

PHI ALPHA MEMBERS hold cannisters as they participate in the cancer drive.





PHI SIGMA EPSILON members are: ROW 1, Ted Byrd, Bill Martin, Dick Moats, Mrs. Beatrice DeLanater, housemother, Paul Johnson, Jerry Thompson, Wynn Berry; ROW 2, Mr. Frank Allan, Bob Benham, Tom Richardson, David Chappell, Jack Widas, Jim Becker, Bob Walters, Bill Ringuette, Harv Rammler, Robert Douglas, Dr. Edward Elsasser; ROW 3, John Strickland, Jack Kenny, Larry Dean, Bob Sherwood, Eddie Herremans, Roger Simmons, Carl VanHeck, James Mears.

A JAPANESE CITY won third place in the homecoming house display for the Phi Sig's.



The Phi Sigma Epsilon members enjoyed many social and service activities during the past year. They also proved they are able scholars as they captured the trophy for the highest fraternity scholarship on campus. "Monte Carlo," the Phi Sig's homecoming float brought them a first place in the fraternity division. They were also awarded a first place in the annual Delta Upsilon "Variety Night."

In addition to social activities the members assisted in moving books to the new Waldo Library. Thinking of others, the Phi Sig's spent many hours promoting the cancer drive. During the Christmas season a party was held for boys from the Loke Farm.

Helping to make the year successful were Paul Johnson, president; Dick Moats, vice-president; Carl Van Heck, treasurer; Bob Sherwood, corresponding secretary; Dove Chappell, secretary; and Jack Widas, pledge master. The sponsors were Dr. Edward Elsasser and Mr. Frank Allan.



SET BACK FROM road is Phi Sigma Epsilon house.

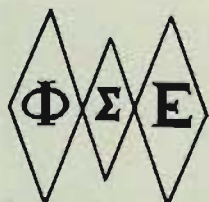

Phi Sigma Epsilon

HOMECOMING TIME brings first to Phi Sig's.





'LITTLE TOOT' PROVIDES theme for snow sculpture of Sigma Phi Epsilon fraternity.

Whether it's building a snow sculpture or giving a banquet, the Sig Ep's are always working together for the good of their fraternity. The group has its outstanding individual members, also, such as: Kurt Duffy, student council president; Bob Harris, Men's Union president; Jerry Misner, star swimmer; Jim Eger, ex-captain of the football team; and Bill Bolm, member of the football team.

SIG EP ACTIVES ARE: ROW 1, Dick Bodi, Denny Semrau, Tom Howard, Jim Karling, Phil McPharlin, Harvey Zoller, Don Nichols, Jerry Misner, David Beiser, Bill Vitale, Richard Coonfield, Fred Sitkins, Dick Jensen; ROW 2, Jim Bernard, Russell Koppitz, Richard Pressley, Daniel Gray, Dennis Forrer, Lee Philport, Bill Bolm, Fred Spitters, David Cornell, Mike Bodi, Mike Semrau, Charles Follett, Ed Rogers, Jim Richmond, Jack Scherer, Dave Edgerly, Corbin Detgen; ROW 3, Jim Eger, Chuck Jaqua, Eugene Smith, Don Flower, Dave Hauer, John Agar, Kurt Duffy, Del Beelick, Duke Dussias, Jerry Millsap, Jim Henwood, Norm Stemm, Pete Rinkevich, Joe Weber.





PLEDGES INCLUDE: ROW 1, Dale Buyce, John Longman, Ken Thompson, Fred Hill, John Gentleman, John Roberts, Chuck Ellickson, Fred Dickie, Joe Howard; ROW 2, Greg Hastings, Dale Crawford, Dennis Crouch, Larry Landstra, Terry Zellhart, Norman Van Horne, Joe Kidwell, Roger Webster, Keith Robertson.



Sigma Phi Epsilon

Homecoming activities for Sigma Phi Epsilon were highlighted with a banquet at which President Paul Sangren was the speaker. The Sig Ep's homecoming float won an honorable mention. Father's day weekend found the fraternity men entertaining their dads with a smorgasbord. With the coming of Snow Carnival weekend, the group took a third place trophy for activities and, in addition, was awarded third place for its snow sculpture, "Little Toot." Spring activities included a Mother's Day banquet and a banquet preceding Cotillion.

Harvey Zoller was president; Phil McPharlin, vice-president; Don Nichols, secretary; Jim Karling, comptroller; and Mr. Robert Trader and Mr. Merrill Wiseman, sponsors.



TAU KAPPA EPSILON members are: ROW 1, Howard Heinitz, Bernie Oom, Larry Harp, Clem Nicoloff, Bob Cannell, Harry Rosa, Dale Reed, Jerry Maxson; ROW 2, John Merizon, Dick Spayde, William Lembke, Eli Nicola, Ralph Dykes, George Stauch, Nick Nicoloff, Buzz Purigroski, Larry Kern, Tom O'Meara, James Beley; ROW 3, Ted McCarty, Parvin Lee, Tom Hewitt, Larry Hanson, Tom Rubble, Larry Ebel, Richard Betts, Dick Dreger, Hal Phillips, George Zalnea, Dave Franklin, Jerry VanDeGienste.

Tau Kappa Epsilon boasts of having several leaders among its members: Clem Nicoloff, assistant chief justice of the Men's Student Court; Nick Nicoloff, province president of TKE; Parvin Lee, editor of the *Greek Quarterly* and news editor of the *Herald*; and Howard Heinitz, Men's Union treasurer.

The group as a whole has hardly stopped for breath since homecoming time. Among its activities are: participation in intramural sports; pledge banquets; sorority parties; a "gangster" party; a Christmas party for orphans; building a snow sculpture; and holding a closed dance, "Ides of March."

Robert Connell has led the 60 members the past year, with assistance from Clem Nicoloff, vice-president; Harry Rosa, secretary; Howard Heinitz, treasurer; and Larry Harp, pledge trainer.

TKE HOUSE DISPLAY: broken rocket for Toledo.





PLEDGES FOR FALL include: ROW 1, Gene Rodammer, Larry Rupp, Larry Wright; ROW 2, Dick Holszer, Dave Hazzard, Gordon Bust; ROW 3, Jay Roundhouse, Martin Drechen, Dick VanSchaardenburg; ROW 4, Chris Beaver, Andy Lenderink, Bruce Maclean; ROW 5, Max Merlo, Dick Wagner.



Tau Kappa Epsilon

IT'S NOT ALL WORK for the TKE's. Picnic provides chance for relaxation and socializing.



Theta Xi started off the year by purchasing a new fraternity house, located at 1102 West Main. The mansion, formerly owned by Dr. Stone, can house 33 men.

Capturing the intramural football championship was the highlight of the fall semester for the Theta Xi's. Social events for the men included: the dad's day program in the fall; an open house for students, faculty and the public; and the annual Christmas party.

Ric Mitzel served as president for the first semester, assisted by Vern Brown, vice-president; Dick Kienbaum, corresponding secretary; and Wally Kearns, treasurer. Second semester found Dick and Wally as president and vice-president; Jerry Winters, corresponding secretary; and Dick VanderVeen, treasurer. Mr. John McNally and Mr. Eugene Kirchherr were sponsors.



GALS POP BALLOONS to get Christmas gifts from dates.

THETA XI'S INCLUDE: ROW 1, John Blakeslee, Chuck Norris, Wally Kearns, Ric Mitzel, Vern Brown, Richard Kienbaum, Jon Higbie; ROW 2, Bill Gocha, Bruce Rayce, Jim Lewis, Bob Seilheimer, Joe McCluskey, Charles Straub, Michael Wirt, Donald Phillips, Dennis Carroll, Mac Pollock, Grant Wilcox, George Harrison, Jerry Winters; ROW 3, Rupert Benson, Dick VanderVeen, Robert Hayes, Tom Slean, Larry Buchanan, Andy Barich, Terry Evert, Mr. John McNally, Larry Randall, Chet Russell.





NEW HOUSE IS located on corner of Main and Douglas.



Theta Xi

'Twas NIGHT BEFORE Christmas at Theta Xi party.





SIGMA TAU GAMMA members are: ROW 1, Bill Mackson, Rene Manrique, Norm Woodin, Dave Ponti, Charles Christison, Bob Ryder, Bob Anderson; ROW 2, Jack Bales, Jim Lauer, Jerry Newman, Mr. Lathrop, Gordon Denyes, Kirk Harrington, Don Kent; ROW 3, Bob Lacey, Dale Tino, Jerry Foley, Fred Thompson, Jerry Young, Mark Frasz, Jerry Nelson.



Sigma Tau Gamma

From the "Autumn Moonlight" all-campus dance in the fall to their own "White Rose" closed dance in the spring, the Sigma Tau Gamma's lead busy lives. Their activities began with a homecoming coffee for alumni of the group. From then until June, they had a hayride for members and their dates; participated in the Snow Carnival with a booth having an "Adventureland" theme; and went to Gourdneck Lake in the spring for a beach party and barbecue.

In addition to having good times themselves, they make sure that others do not go unnoticed, for every year, they hold a Christmas party for underprivileged children.

Leading the Sig Tau's, who also hold third place among fraternities for scholarship, are: William McNabb, president; Bob DuBois, vice-president; Jerry Newman, secretary; and Don Whalen, treasurer.



MEMBERS OF KAPPA Alpha Psi are: ROW 1, David Jones, William Grice, Clarence Cheatham, Clarence Willis, Amos Cofield; ROW 2, Herbert Cheesman, Charles Mitchell, Phil Walker, Paul Hendricks.



Kappa Alpha Psi

"Small but mighty" might be the slogan of the Kappa Alpha Psi's. Although only nine members strong, the fraternity has participated in many campus activities. They took second place in intramural basketball; third in last year's Greek Week track meet; and third in last year's Greek Week skit night. They also helped in the cancer fund-raising drive.

Kappa Alpha Psi held its annual dance this year in

January. Marking the group's tenth anniversary, they celebrated the occasion last year with a dinner-dance. Many of the past members of the chapter returned to take part in the activities.

Officers are: Herbert Cheesman, president; Amos Cofield, vice-president; Clarence Cheatham, secretary; and Paul Hendricks, treasurer. Mr. Duane Roberts and Mrs. James Caldwell are sponsors.





Competition, Participation Form Nucleus of Athletics

Sports is the spirit of keen competition,
active participation. A touchdown,
a field goal, the sound of running feet — amid
a bedlam of cheers — spark our days.

Athletic Board

The Athletic Board of Control acts as the guiding hand behind Western Michigan University athletic program policies. Falling under the jurisdiction of the ten board members are rules and regulations governing awards, game schedules, and the eligibility of students concerned with inter-collegiate sports. The board is composed of administration and faculty members, president of the 'W' Club, and the Western Herald sports editor.

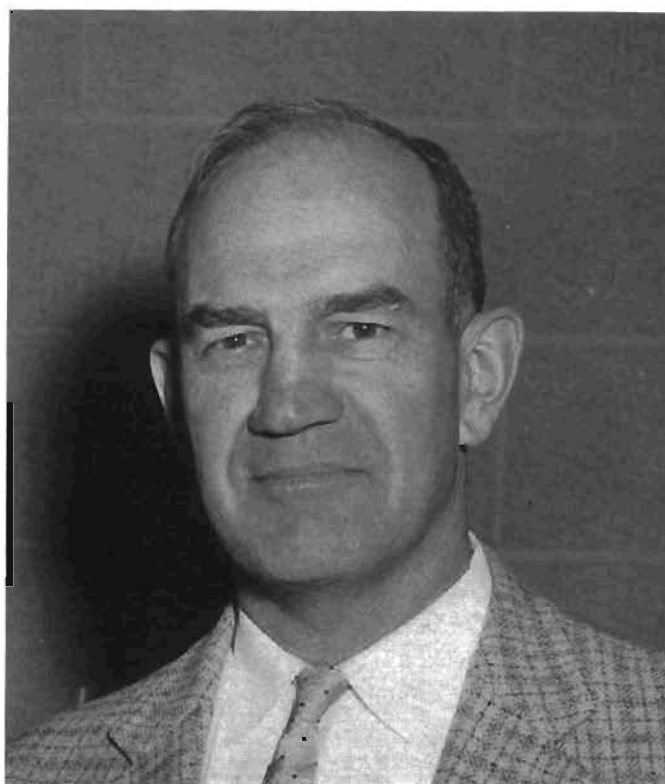

MITCHELL J. 'MIKE' Gary, director of athletics for Western, is at the organizational helm of the Fieldhouse.

MEMBERS OF THE Athletic Board are: ROW 1, Mitchell J. Gary, C. B. MacDonald, chairman, John W. Gill, Robert Trader; ROW 2, Lyle McAuley, Dr. William Weber, Albert Becker. Missing are Gary Harden, Dr. L. Dale Faunce, Clayton Maus.





WESTERN'S '58 GRIDDERS are: ROW 1, Joe Grigg, Bill Karpinski, Jesse Madden, Fletcher Lewis, Jim Eger and Jack Krueger, co-captains, Dick Olmsted, Lovell Coleman, Clarence Cheatham; ROW 2, Mgr. John Shelander, Bill Watkinson, Jim Kolk, Bill Balm, Bill Pappas, Bill Taft, Ted Binkowski, Dave Brueck, Dale Dittmer; ROW 3, Coach Lynn Lynch, Head Coach Merle J. Schlosser, Ted Nixon, Jay Roundhouse, Charles MacDonald, Lloyd Swelnis, Carl Younkman, LeRoy Repischak, Wayne Davisson, Jim Woehler, Coach Richard Raklovits, Coach William Rowekamp. Missing are: Rick Jeric, Paul Schutter, Charlie Karpinski.

Varsity Football

Bronco football fortunes continue to rise under the tutelage of Coach Merle J. Schlosser. Western's gridders posted their best league record since 1954 with a four win, five loss mark this fall. In the rugged Mid-American Conference, Western tied with Ohio University for fourth place. Season highlights included a pair of upset victories over highly-regarded Marshall and Ohio. Coach Schlosser's football rebuilding campaign should begin to reap dividends next fall, for he will have twenty returning lettermen, plus several good candidates from this year's undefeated freshman squad . . . with at least one veteran at each position.



HEAD COACH MERLE J. Schlosser, in his second season as Western's gridiron mentor, surveys his Broncos from the sidelines.

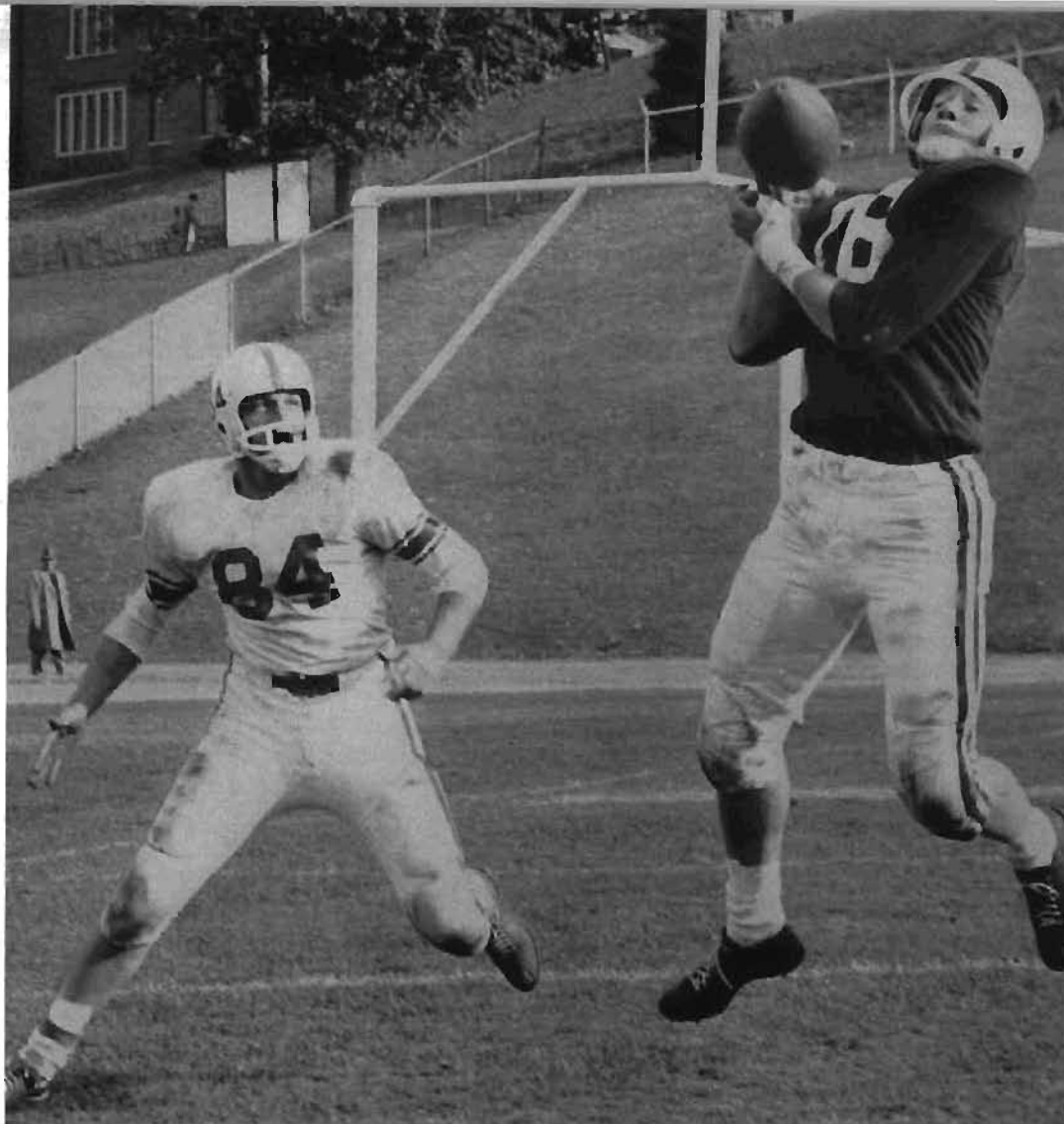

TO THE WAIL of Bronco fans, a pass bounces off the chest of a Western receiver.

SEASON RECORD

Central Michigan 33	- - - -	WMU 32
Miami University 34	- - - -	WMU 20
WMU 30	- - - - -	Marshall 24
Bowling Green 40	- - - -	WMU 6
WMU 34	- - - - -	Washington 2
Toledo University 21	- - - -	WMU 6
WMU 21	- - - -	Ohio University 14
WMU 33	- - - -	Western Reserve 0
Kent State 32	- - - - -	WMU 6

A DIVING THRUST by a Bronco defender sends a Western Reserve back sprawling toward the turf.



HALFBACK LLOYD SWELNIS rumbles through the Central Michigan line as a linebacker moves in on the Bronco gridder after his teammate has missed a diving tackle.



Returning next fall as a senior, fullback Lovell Coleman — this season's top performer — will be the mainstay in Coach Schlosser's veteran team. Coleman shattered three Western records, was named to the Williamson All-American team, and given honorable mention by the UPI.

Coleman started to snap records in the first game with Central Michigan. The Hamtramck junior alone outgained the Chippewas total offense with 282 yards, cracking a WMU single game rushing mark. Other statistics showed a total of 94 points scored on 15 touchdowns and two extra points. On the ground, Coleman gained 1,068 yards at an average clip of 6.02 per try.

On punt and kickoff returns, Coleman was well noted for his long galloping runs — including one that was good for 100 yards. In scoring, rushing and kickoff returns, he was one of the nation's leaders.

CRACKING THROUGH THE defensive line, fullback Lovell Coleman scampers for needed yardage.



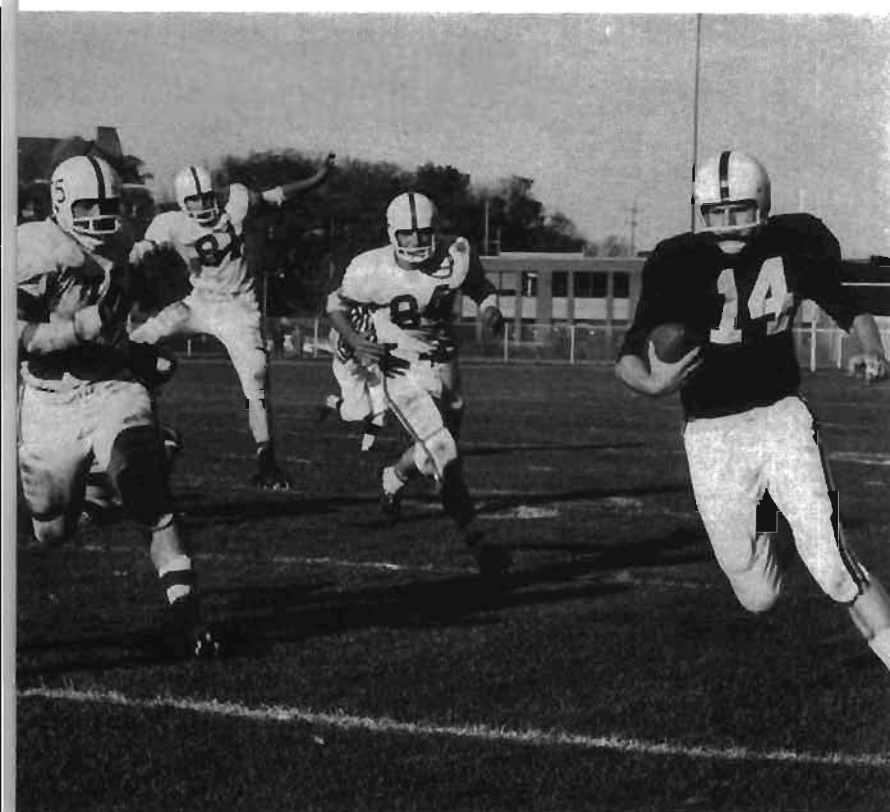

SKIRTING DOWN THE sidelines, quarterback Jim Kolk evades pursuing Toledo defenders during the Homecoming.



TRAPPED FROM BEHIND after gaining a Western first down is Lovell Coleman.

WESTERN'S DEFENSIVE UNIT gangs up on an Ohio University ball-carrier and drops the Bobcat back for a loss.

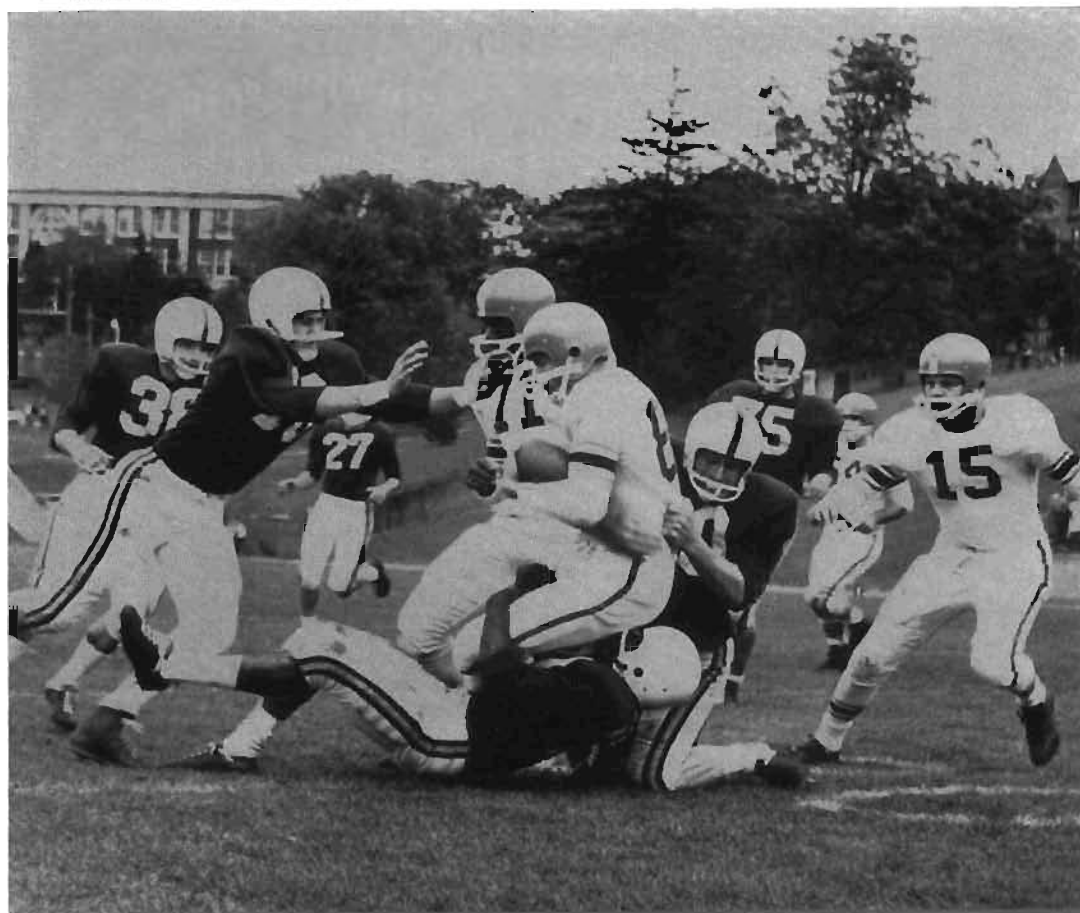

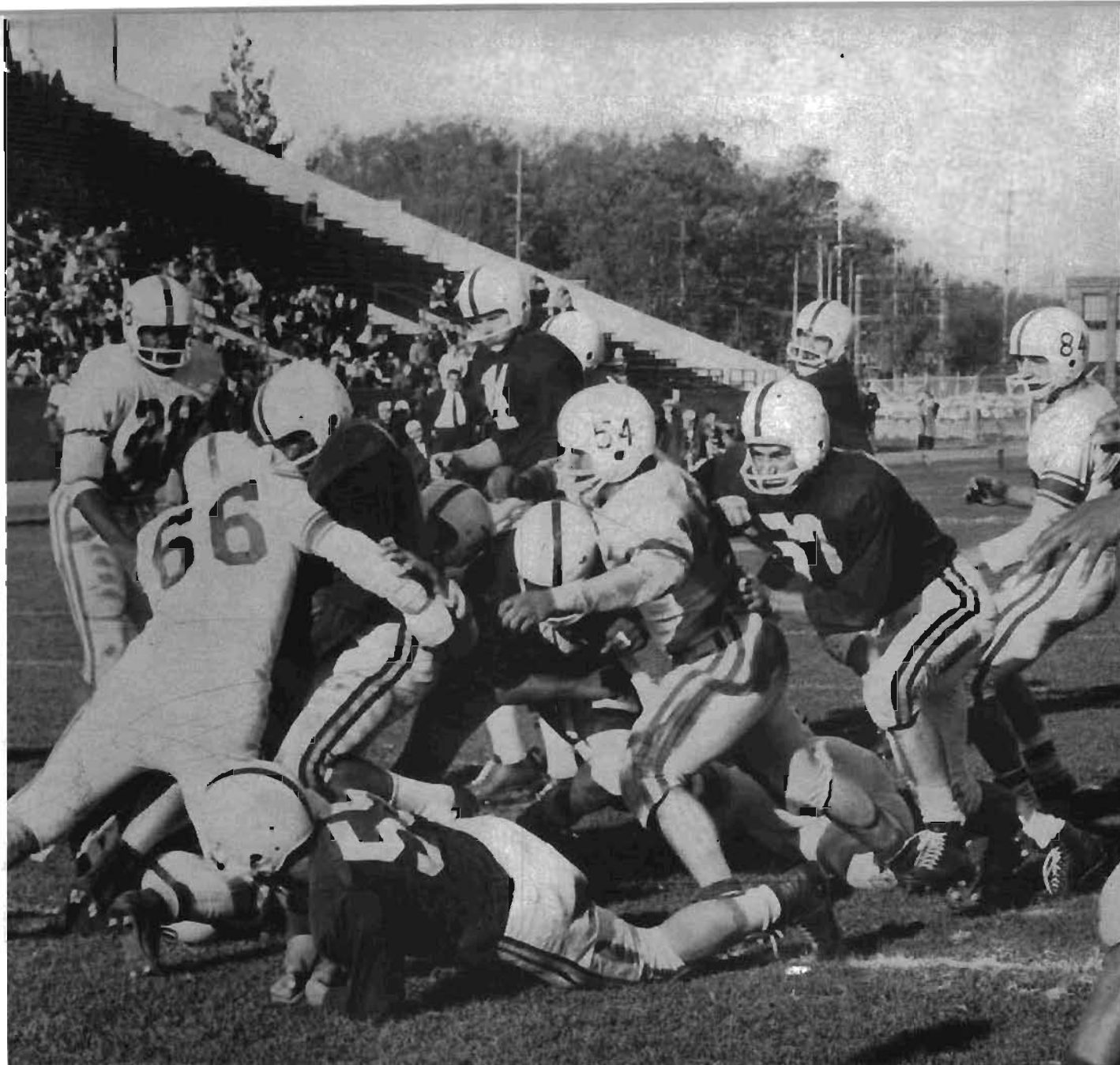

TRYING HIS BEST to elude the outstretched arms of a Chippewa tackler is Lloyd Swelnis.



TOLEDO'S STONEWALL DEFENSE restrains Western's charging halfback Fletcher Lewis at the scrimmage line for no gain.

Western had its share of heartbreakers, too. In the opening contest against inter-state rival, Central Michigan, the Broncos lost by one point, 33 to 32, when a run for the extra point in the closing minutes failed to materialize. Homecoming festivities were shadowed by the upset loss to Toledo. After Western had led by one touchdown for three quarters, and with Coleman out of action with a bruised hip, the Rockets rallied for three TD's to win.

DESPITE THE EFFORTS of an Ohio pass defender, Bill Taft latches onto an aerial in the end zone for a Western TD.

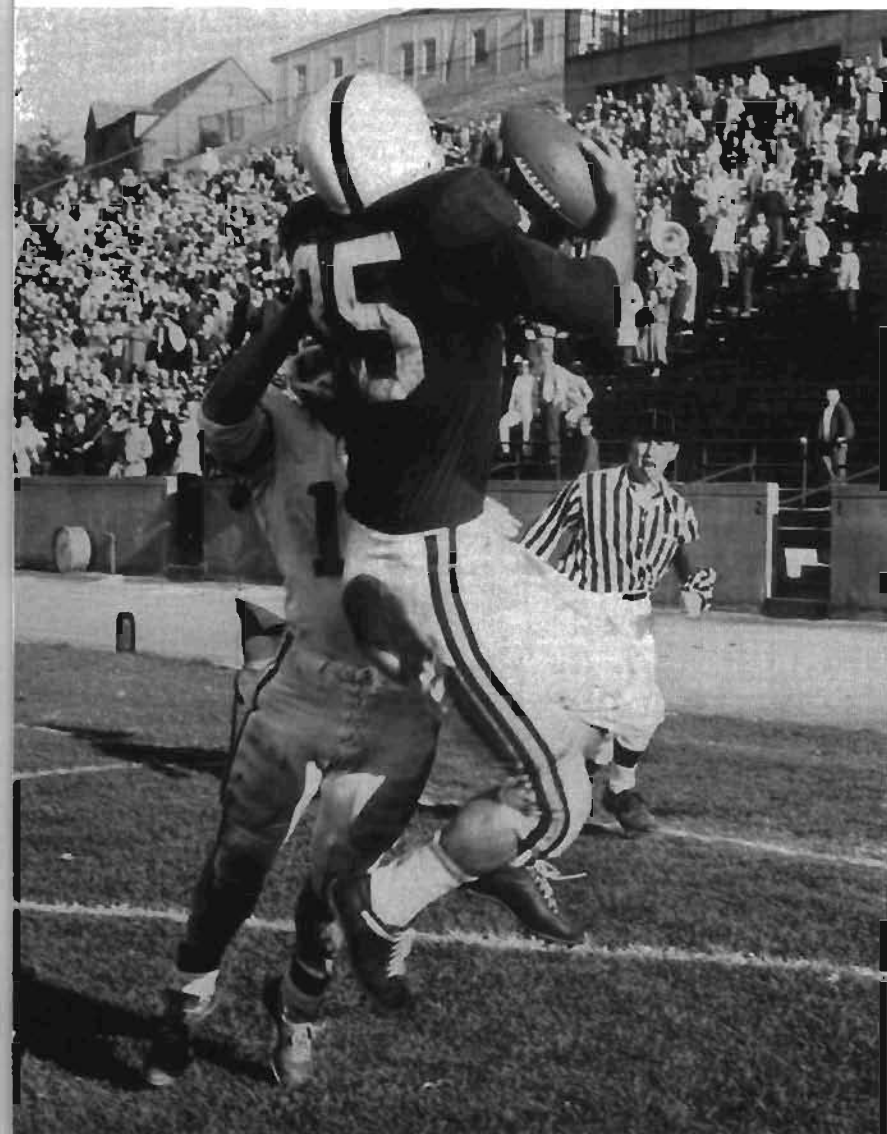
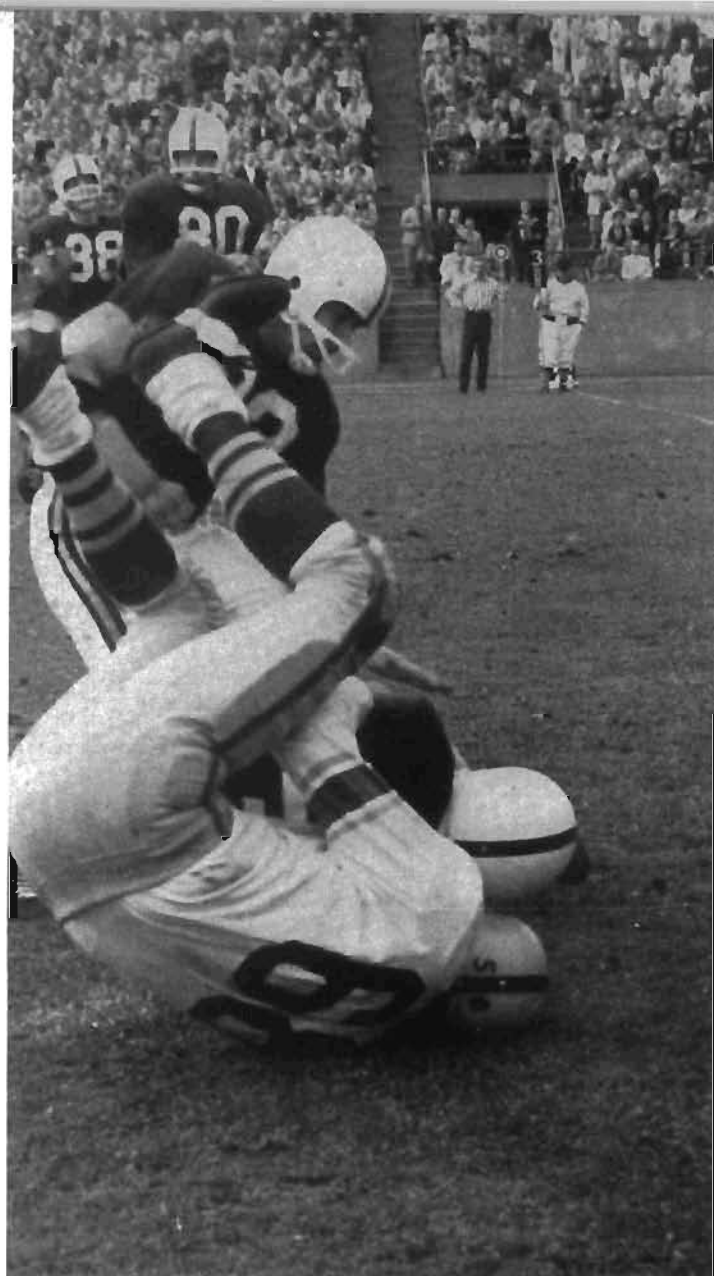

Lost through graduation are Bill Watkinson, Bill Taft, Jack Krueger, Jim Eger, Paul Schutter, Roger Avers, and Charlie Karpinski. Also not returning is Joe Grigg, a letterwinner for two seasons. The top pass receiver suffered an injury in the season opener, and was sidelined through the remainder of the schedule. These gridders will be sorely missed.



RUGGED BOWLING GREEN lineman topple a Bronco back as another Falcon moves in to make the tackle secure.



ONE STEP TOO slow, a gridiron foe is nabbed by an alert Western lineman.

CAUGHT IN THE clutches of a Bowling Green lineman, Carl Younkman makes a last desperate dive for extra yardage.

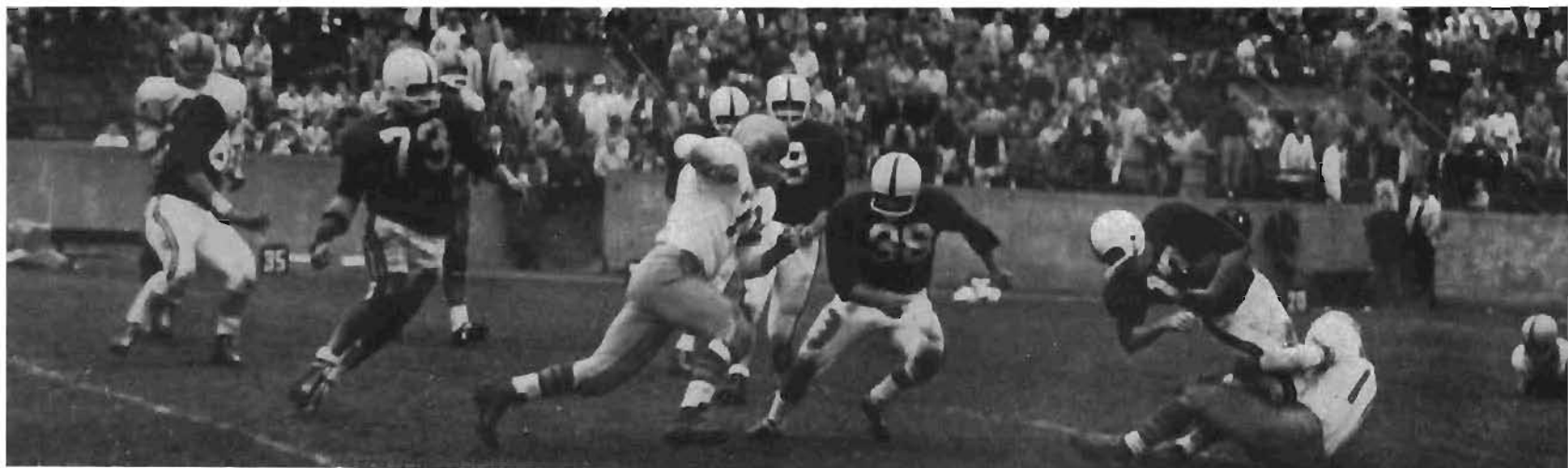



COACH DON BOVEN, who made his debut as basketball head this year, ponders decisions as he closely watches his cagers' court maneuvers.

Varsity Basketball

Plagued by injuries, the lack of depth, and an unbalanced scoring attack, the 1958-59 version of Western's basketball team marked a dismal 2-20 season record. Knee injuries to Keith Sterk and Jack Grimes, benching the cagers for most of the schedule, hurt the Broncos in the scoring and height departments. And six-ten Bob Bolton didn't make his court appearance until eligibility in the second semester. Coach Don Boven's Broncos were a determined unit, however. Against Bowling Green, eventual MAC representative to the NCAA tournament, Western was nipped by only four points on a late Falcon rally. In the season finale, highly-touted Marquette arrived at Western with a 23-4 record and were nearly upset. The Broncos, until the closing minutes, were only a few points behind.

BASKETBALL TEAM MEMBERS are: ROW 1, Mgr. Fred Zuidema, Tom Conway, Tom Dreier, Sam Key; ROW 2, Dave Krieder, Tom Kula, Ernie Scott, co-captain Lyle McAuley; ROW 3, Coach Don Boven, co-captain Ed Blair, Steve Holmes, Marty Waalkes, Jack Jones, trainer.

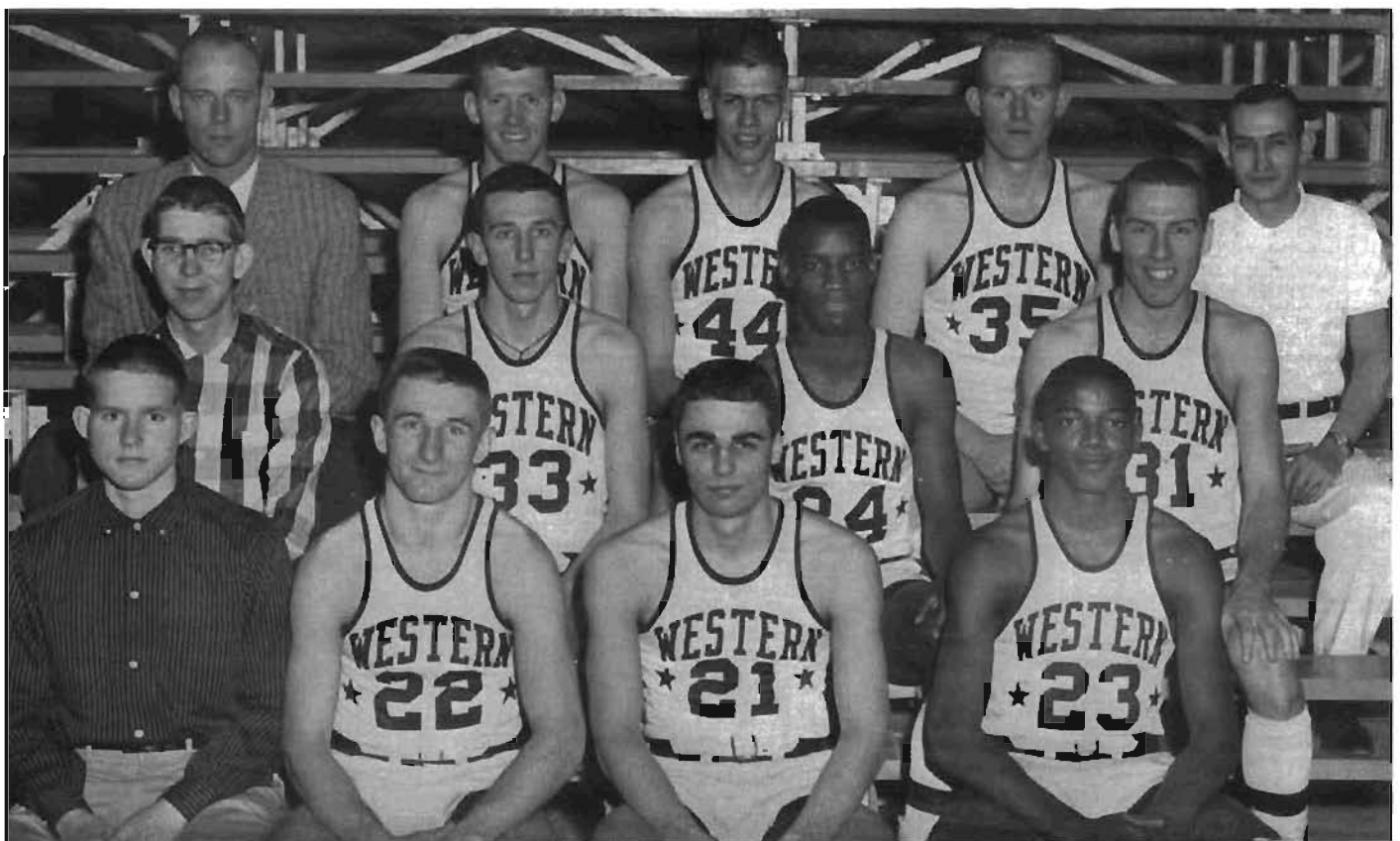

SEASON RECORD

Northwestern	102	WMU	60
Valparaiso	90	WMU	65
WMU	66	Central Michigan	56
Marshall	78	WMU	63
Toledo	106	WMU	84
Valparaiso	96	WMU	59
Loyola	113	WMU	91
Bowling Green ..	86	WMU	65
Miami, O.	83	WMU	69
Ohio U.	83	WMU	61

WESTERN'S LEADING SCORER and averaging 21.9 points per game, Ed Blair pushes a jump shot towards the basket.

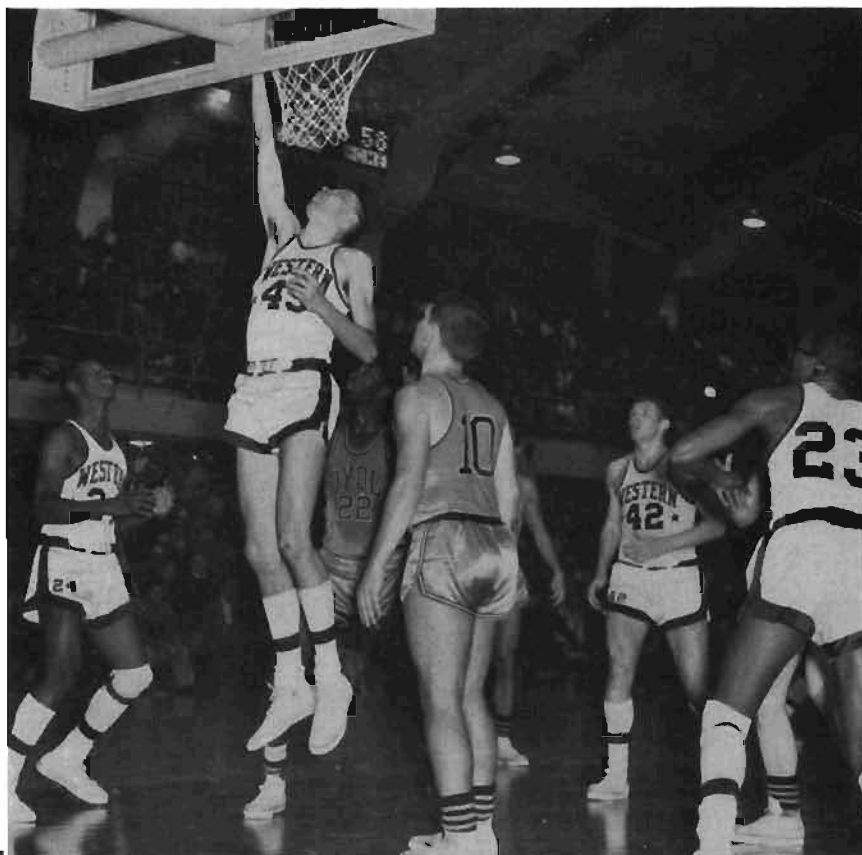

SIX-TEN BOB "Sticks" Bolton dunks the ball through the hoop for an easy two points. Bolton gained eligibility the second semester and played in six tilts.



Marshall	91	WMU	65
De Paul	76	WMU	65
Miami, O.	91	WMU	77
Ohio U.	85	WMU	69
WMU	68	Toledo	61
Kent State	105	WMU	68
Loyola	86	WMU	81
De Paul	65	WMU	63
Bowling Green....	88	WMU	84
Kent State	71	WMU	61
Indiana State	77	WMU	62
Marquette	81	WMU	71



SOPHOMORE GUARD SAM Key battles a Miami cager on the hardwood for possession of the loose ball.

INDIVIDUAL SCORING

Player	FG	FT	ReBnd	TP	Av.
Ed Blair	195	93	285	483	21.9
Sam Key	109	105	107	323	14.5
Lyle McAuley	73	38	63	192	8.7
Ernie Scott	36	45	127	117	5.3
Steve Holmes	29	16	95	74	3.3
Marty Waalkes	17	4	40	42	3.0
Tom Conway	16	12	9	44	2.9
Don Kula	9	19	20	31	1.9
Tom Dreier	6	9	3	21	1.3

RACEING IN PAST Bowling Green players, senior guard Lyle McAuley drives in far a lay-up.





SEEKING OUT A quick opening in Kent State's defense, Lyle McAuley starts to heave the ball to a teammate.

SLIPPING IN BETWEEN a pair of Ohio University players, Sam Key chalks up a field goal for Western.



SETTING A NEW three-year scoring mark of 1,283 points, Western's 6-3 pivot, Ed Blair, soars under the basket after dropping in a two-pointer.

Bolstered by top candidates from this year's frosh squad, next year's outlook is encouraging. And sophomore guard Sam Key, whose fine play netted him a berth on the second MAC team, should be returning. Key averaged 14.5 points per tilt. But, the graduation of center Ed Blair will be felt. The Bronco pivot snapped all existing three-year scoring records with a 1,283 season total—topping Jack Smith's mark of 1,137. In addition he was named to the Mid-American Conference first team for the second year in a row. Two other seniors whose court services will be missed are Lyle McAuley and Tom Conway.



BRONCO CAGERS ERNIE Scott and Ed Blair jump against a Bowling Green opponent for the rebound.

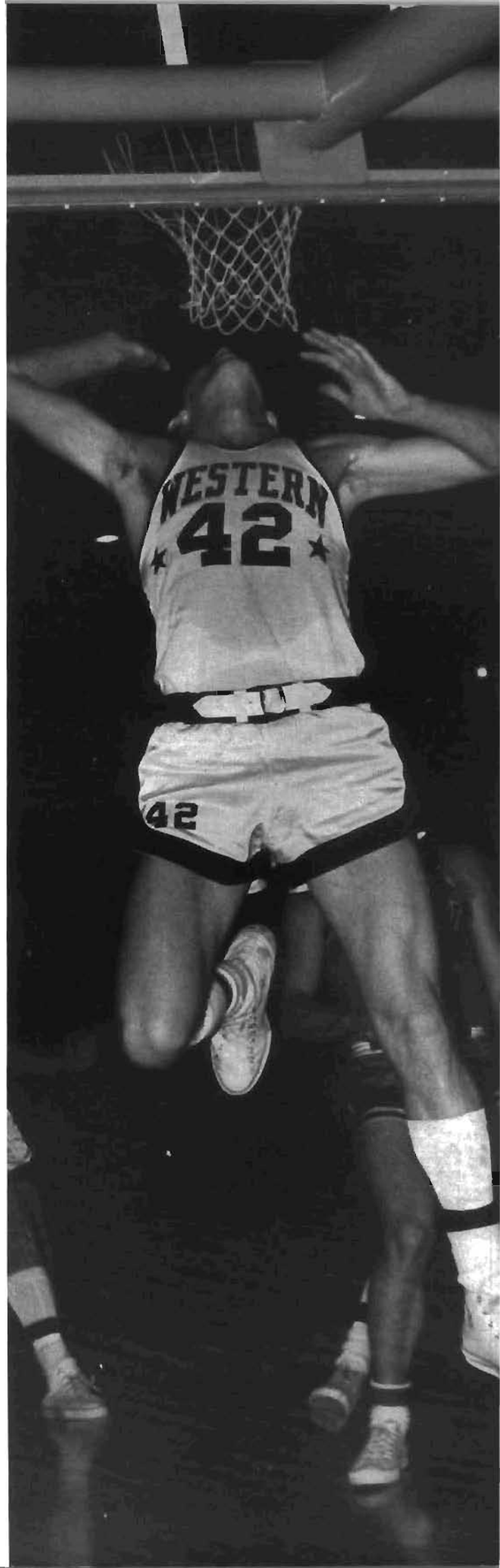

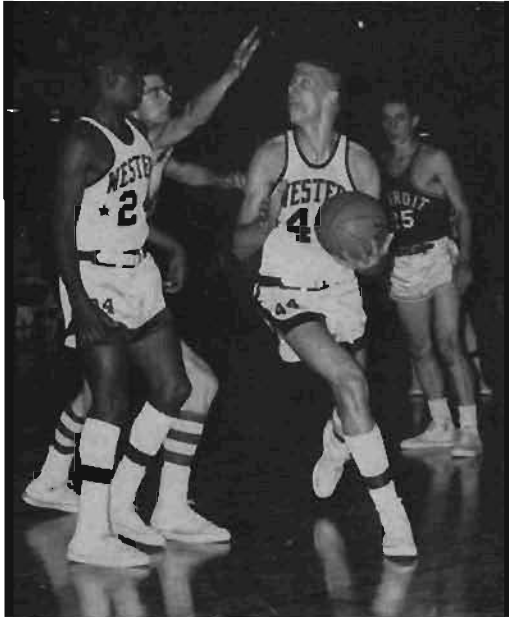

FORMING A SCREEN for Steve Holmes to take a shot at the bucket is Ernie Scott.



A BOWLING GREEN player tosses the rebounded ball over the outstretched hand of Marty Waalkes to a teammate.

AWAITING THE OUTCOME of Lyle McAuley's drive-in shot, all players fix their eyes on the teetering ball.





MAC TITLE-HOLDERS are: ROW 1, Craig Morris, Jack Rumohr, Frank Karwoski, Joe Gresser, Norm Hradek, Jim Greenwood, Len Grabowski, Dick Sosnowski; ROW 2, Larry Randall, Phil Bareis, Bill Blackwell, Tom Wood, Terry Mack, Bill Topp, Jim Hedberg; ROW 3, Jim Hock, Bob Mason, Larry Buchanan, Ron White, Jerry Watkowski, Marv Winegar, Art Morrissey; ROW 4, Jack Zaski, Larry Belanger, John Shelonder, Dick Churches, Jack Krueger, George Pratt, Ed Gustafson, Robert Culp, publicity; ROW 5, Jack Jones, trainer, Jim Stainoff, Jim Phillips, Lyle Witham, Jess Kauffman, Head Coach Charles Maher, Coach Don Edwards.

Varsity Baseball

For the seventh time since Western's entry into the Mid-American Conference in 1948, Coach Charles Maher's Broncos have won the coveted baseball title. In over-all season competition last spring, Western notched a 23 win, eight loss, one tie mark and sported a 10-0 record in the league. The diamondmen won the NCAA District 4 tourney, and placed third in the Collegiate World Series at Omaha, Nebraska. Jack Rumohr, Bob Mason, Dick Sosnowski and Marv Winegar were selected on the MAC first team, with Len Grabowski getting second string honors. Winegar, who hit .395 at Omaha, was named to the all-tournament squad. Mason led the team in the batting department with a .333 season average. He was followed by Joe Gresser's .306 and Winegar's .301.

COACH CHARLES MAHER, who will begin his twentieth year as Bronco baseball head this spring, intently eyes his players from the dugout.

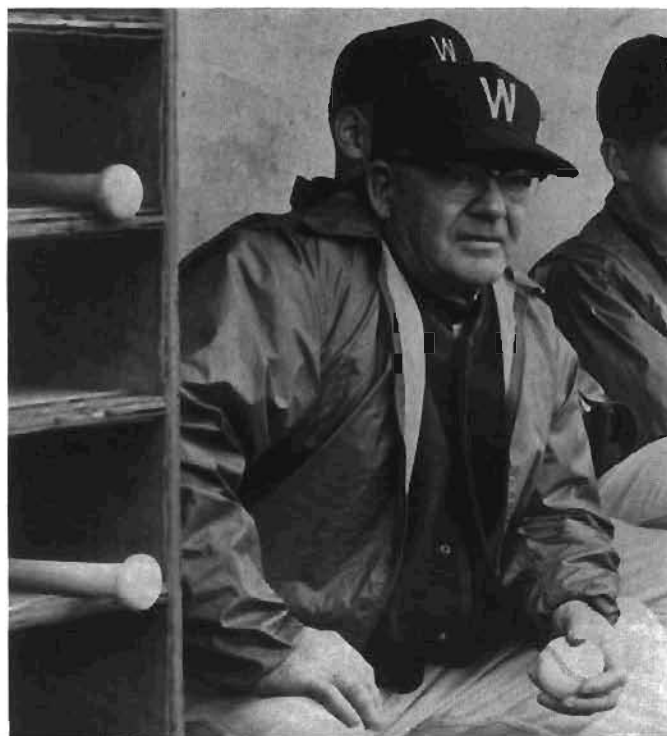



BOB MASON CONNECTS for a hit, one of his 42 for the season. The Broncos' leading hitter, he batted at a .333 clip.

SEASON RECORD

Indiana	4	WMU	1
WMU	6	Indiana	3
WMU	12	Indiana	3
Indiana	7	WMU	5
WMU	19	Indiana	2
WMU	11	Indiana	4
Michigan	7	WMU	2
WMU	7	Marshall	4
WMU	6	Marshall	3
WMU	7	Iowa	7
WMU	3	Bowling Green ..	2
WMU	3	Bowling Green ..	1
WMU	7	Michigan State ..	5
WMU	8	Toledo	1
WMU	6	Toledo	0
WMU	7	Miami	0
WMU	6	Miami	3
Michigan	8	WMU	6
WMU	5	Kent State	2
WMU	6	Kent State	2

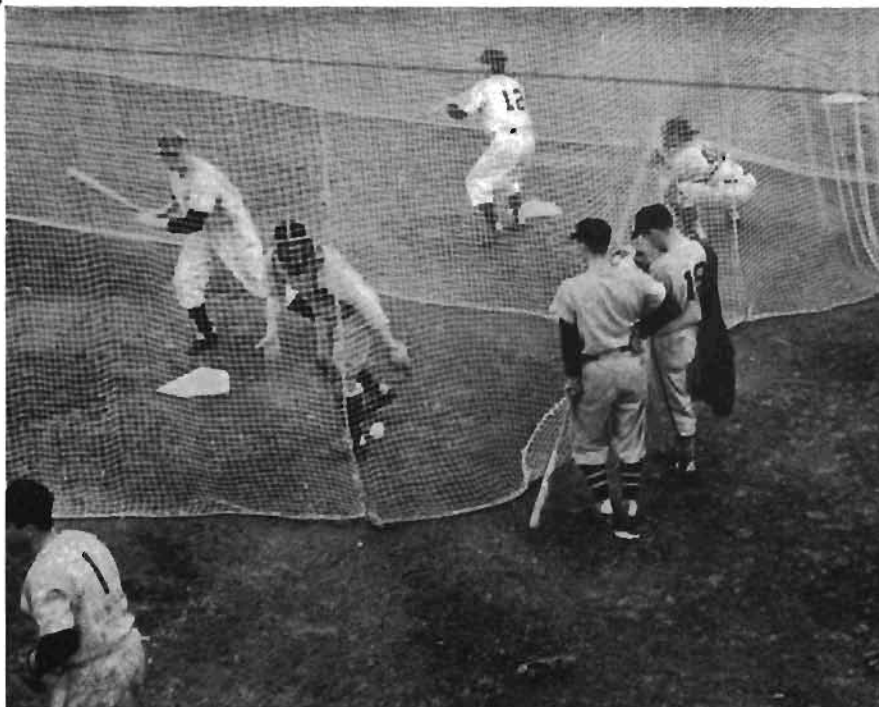

SPRING TRAINING BEGINS early with daily warm-ups and practice sessions in the batting cage at Western's fieldhouse.



TERRY MACK SENDS the dirt flying, skidding safely into third base.

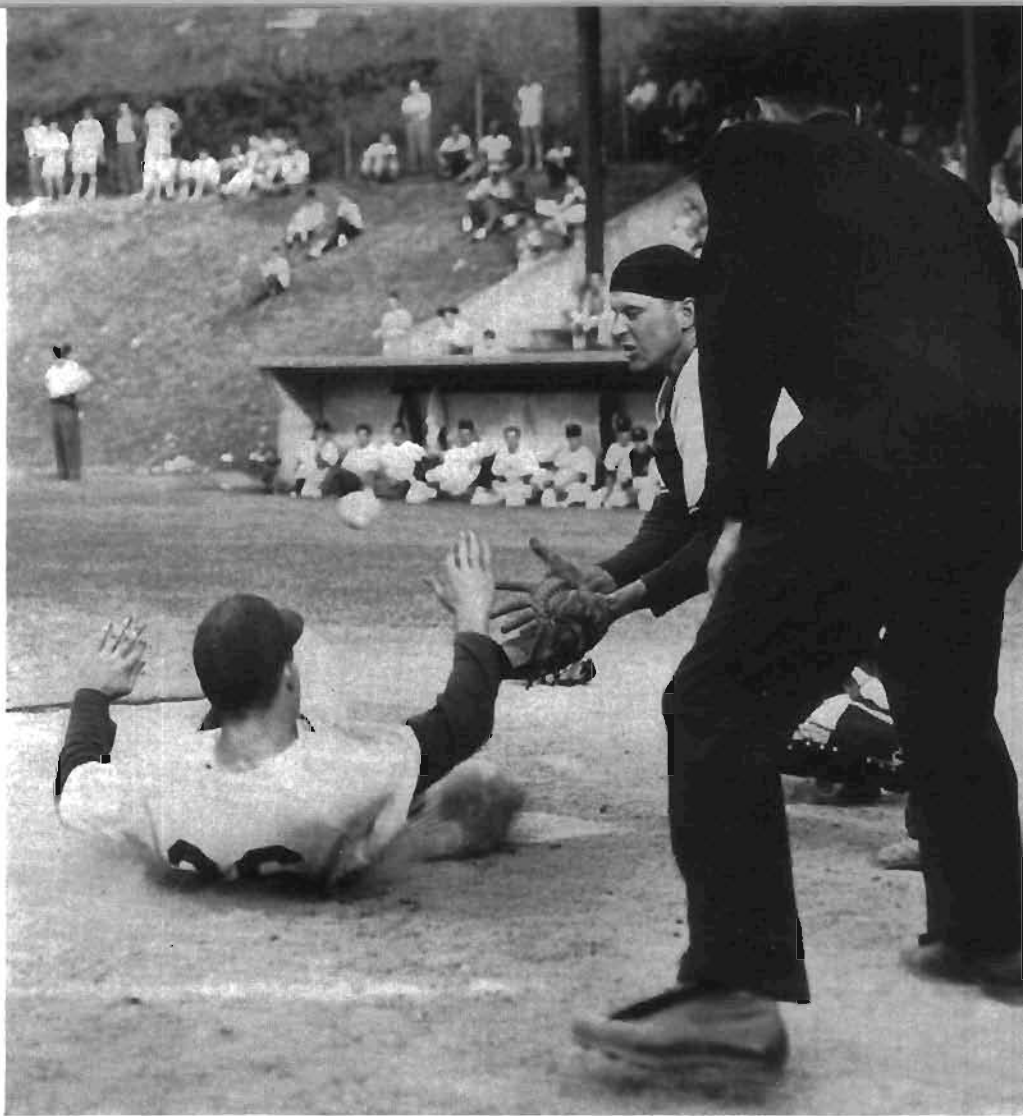

SLIDING ACROSS THE plate with the winning run is Jerry Watkowski as Western edges Notre Dame, 5-4, in the NCAA playoffs.



STRETCHING FOR THE put-out, Bob Mason nabs a Wisconsin player one step shy of first base.

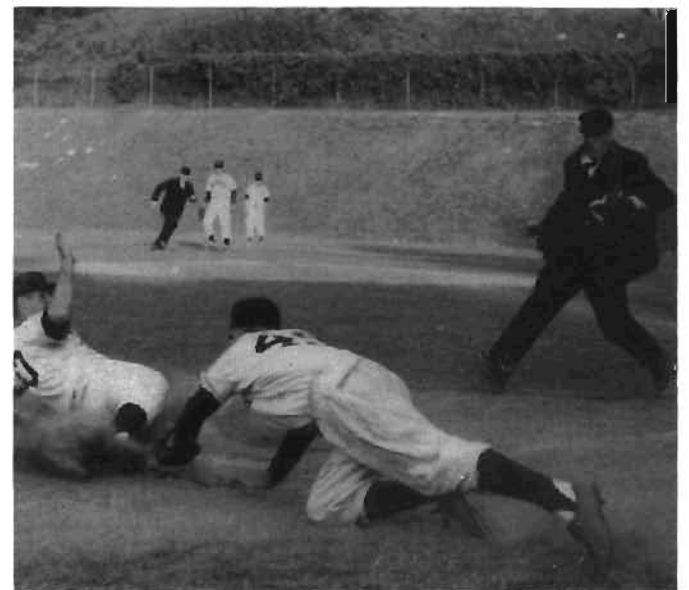

LEADING THE BRONCOS in RBI's with 30, and in homeruns with six, Larry Buchanan digs for the safety of third base.

SEASON RECORD

Wisconsin	7	WMU	3
Wisconsin	23	WMU	2
WMU	2	Notre Dame	1
WMU	4	Minnesota	0
WMU	24	Valparaiso	2
WMU	5	Notre Dame	4
WMU	5	Notre Dame	2
WMU	5	Michigan State	4
Missouri	3	WMU	1
WMU	4	LaFayette	3
WMU	5	Clemson	3
Missouri	3	WMU	1



OUT AT FIRST is Western's Craig Morris, who later smashed a homerun to beat Michigan State.



THE SECOND BRONCO ever to gain a first string berth on an All-American baseball team, pitcher Jack Rumohr fires the ball down the strike zone. Rumohr scored a 9-1 record, had an earned run average of 1.71, and batted .375.

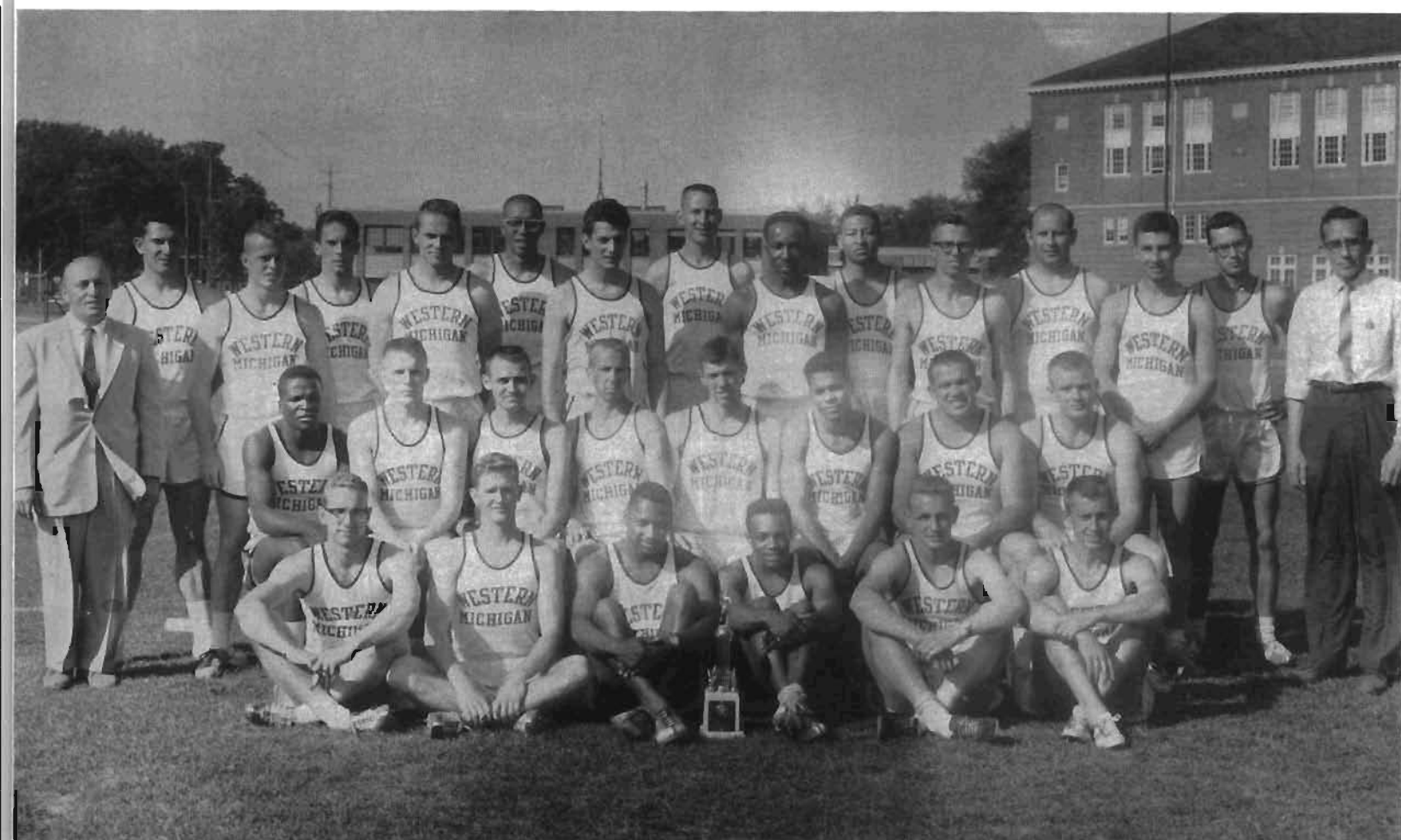

VICTORIOUS AT LAST are: ROW 1, Phillip Barber, Jerry Beckner, Ed Avery, Ira Murchison, Ken Woodring, Dallas Shaesmith; ROW 2, Fletcher Lewis, Neil Sawyer, Dave Harrington, Larry Taylor, Dave Edgerly, Tom Hughes, Paul Schutter, Bert Kruse; ROW 3, Coach George Dales, Don Lukens, Roger Shepler, Art Eversole, James Eger, Alex Marshall, Covert Lefler, Tom Montyck, Bill Speller, Ed Henley, John Wardle, Charles Karpinski, Jerry Bocci, Joe Kidwell, Byron Green. Missing is Jerry Mack.

A new champion was crowned! Western's track team ended powerful Miami of Ohio's nine year reign as MAC champions last spring, and for Coach George Dales' thinclads, it was sweet victory after having lost to the Redskins the previous year by a single point. And Western decisively dethroned Miami, too, tallying 79 points to Ohio's 56½ and the Redskins' 51½. In regular scheduled competition, the Broncos scored a 4-1 dual meet mark, and garnered a pair of seconds in triangular affairs. The cindermen won the indoor, and took fourth in the outdoor Central Collegiate run. In the NCAA national rankings, Western tied for eighth place. Ira Murchison captured first in the 100-yard dash in 9.4 during the June NCAA meet in California. And last spring, Art Eversole broke a long standing mark in the mile run at 4:12.1 — originally set in 1930.

Varsity Track

ANSWERING QUESTIONS FOR local sportscaster Jim Adams is track coach George Dales.



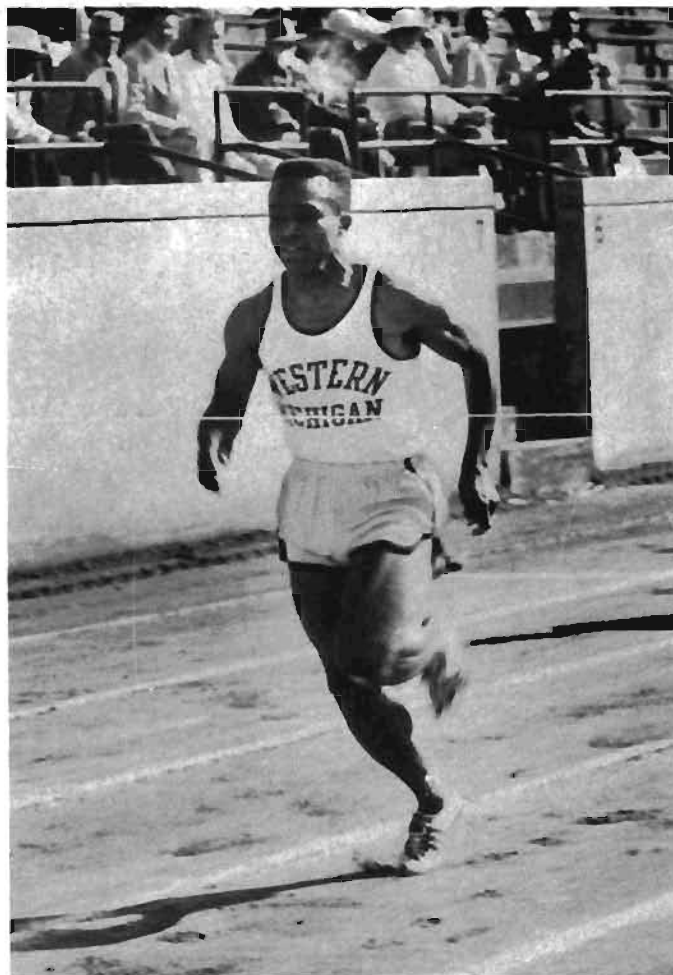

ALL-AMERICAN AGAIN, Ira Murchison lopez towards the tape and first place in the 220-yard dash event.

WESTERN SPEEDSTER IRA Murchison spurts out of the starting blocks against a Michigan State opponent in the 100-yard dash event.

ONE STEP FROM the finish line, but one-tenth of a second from tying the school record in the 880-yard run is Larry Taylor.



SEASON RECORD

WMU	80½	Ohio University ...	60½
WMU	72	Navy	50
Michigan	74½	WMU	49½
		Marquette	37
WMU	109	Kent State.....	38
Indiana	68	WMU	63½
		Bowling Green.....	29½
Miami, O.....	67½	WMU	59½
WMU	70	Central Michigan ...	52



HURLING THE IRON sphere is Don Lukens who holds the school shot put mark of 48 feet, 11¼ inches.

An unusual season highlight was the appearance of Greg Bell and Bill Dellinger, Olympic stars in the broad jump and 5,000 meter run respectively, along with the Broncos' Ira Murchison during the Michigan AAU contest. Graduation cost Coach Dales 10 men from one of Western's finest track squads.

THE LAST RACE for Ira Murchison: Marking his final home appearance, the Bronco trackster hands the baton off to Neil Sawyer after running the first leg in the mile relay event.





SOARING OVER THE high bar is Western's ace pole-vaulter Jerry Beckner. Hampered by an ankle injury, Beckner's best outdoor effort last year was 13 feet, 8 inches.



LEAPING FOR DISTANCE is captain Roger Shepler, Mid-American broad jump title-holder at 23 feet, 6¼ inches.



HURDLING THE HIGH sticks in a dead heat, Bronco Dallas Shoesmith matches agility with two opponents.

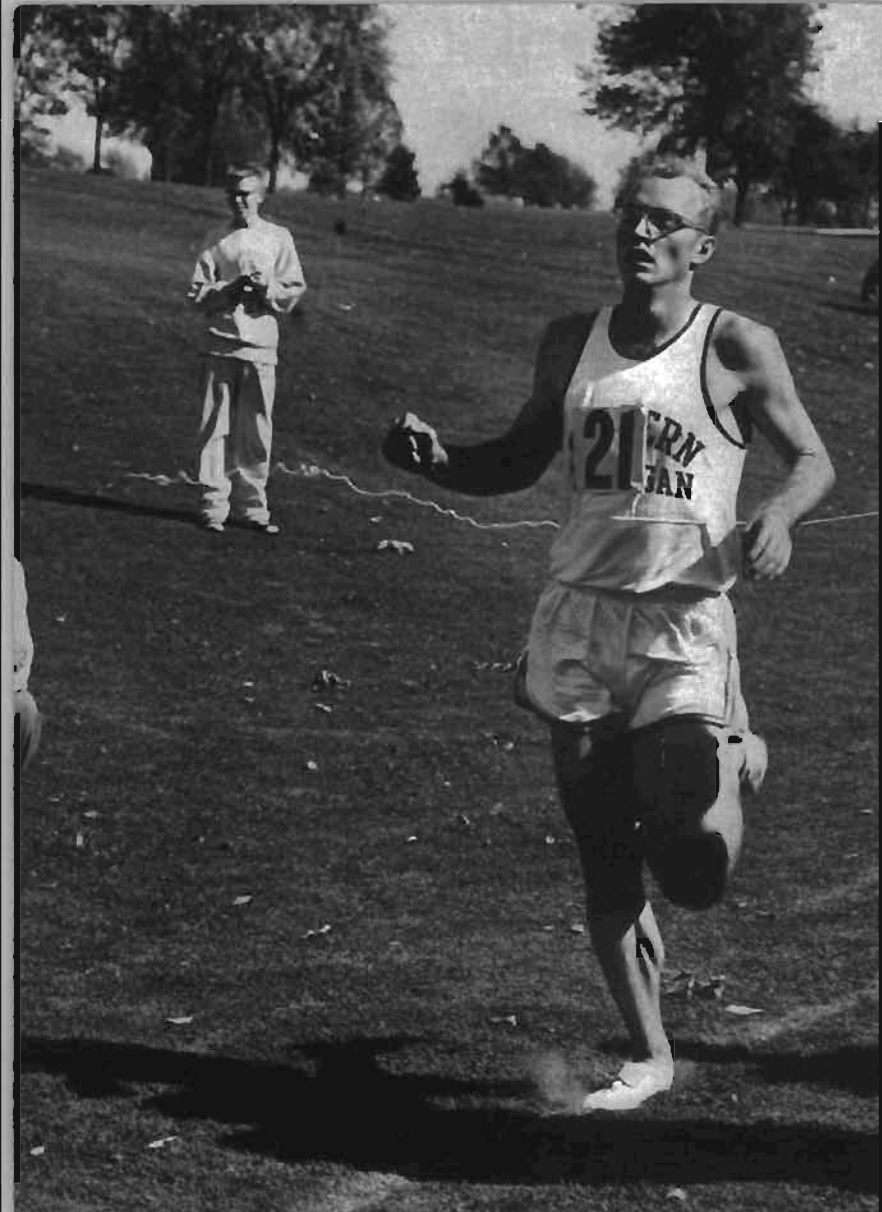

AN EXHAUSTED BRONCO harrier, Jerry Ashmore, breaks the tape for first place in the Michigan AAU meet.

Western's cross country team rewrote the university's sports records with a spectacular and near-perfect season. The Bronco harriers were unbeaten in regular season competition, captured three conference championships — Michigan AAU, Mid-American and Central Collegiate — but finished second in the NCAA meet. Coach George Dales' runners, ironically enough, lost to Michigan State in the NCAA run after previously handing the Spartans their only two losses of the season. Outstanding distance stars for Western were Art Eversole and Jerry Ashmore, both of whom were cited as two of the country's top runners. Next fall might see the harriers have their perfect season as all nine lettermen should return.

Varsity Cross Country

WITH MEGAPHONE AND stopwatch, Coach George Dales guides his history-making runners across the finish line.





LEADING THE PACK of Michigan AAU runners towards the finish line is Jerry Ashmore.



STEPPING OUT IN front of the field, Art Eversole commands the lead in the early stages of the meet.

AMONG THE BEST of cross country teams are: ROW 1, Dave Redding, Larry Taylor, John Bork, Ron Hopkins; ROW 2, Coach Val Eichenlaub, Jerry Bocci, Neal Sawyer, Sheridan Shaffer, Jerry Ashmore, Art Eversole, Head Coach George Dales.



Varsity Tennis

Coach Ray Sorensen's fine tennis teams continue their reign over Mid-American Conference opponents by winning their seventh conference championship last season. It was the fifth consecutive title for the Bronco netters. In the league finale, former all-stater John Cook captured the individual crown and became the first sophomore ever to accomplish this feat. In the doubles competition, Cook teamed up with captain Larry Yoder to win the number one flight. The final tally gave Western 17 points, while Toledo placed second with only six. In regular season matches, the Broncos posted a 9-4 mark.

SEASON RECORD

WMU	9	David Lipscomb	0
WMU	7	Vanderbilt	2
WMU	6	Cincinnati	1
Notre Dame	8	WMU	1
Iowa	8	WMU	1
WMU	9	Toledo	0
WMU	7	Denison	2
WMU	5	Purdue	1
WMU	6	Indiana	3
WMU	8	Michigan State	2
WMU	8	Wayne State	1
Michigan	7	WMU	2
Alumni	9	WMU	4

TENNIS CHAMPIONS AGAIN are: ROW 1, Larry Yoder, John Cook, Cliff Strong; ROW 2, Coach Ray Sorensen, Ed Knuth, Doug Poort, Jack Raffaelli.

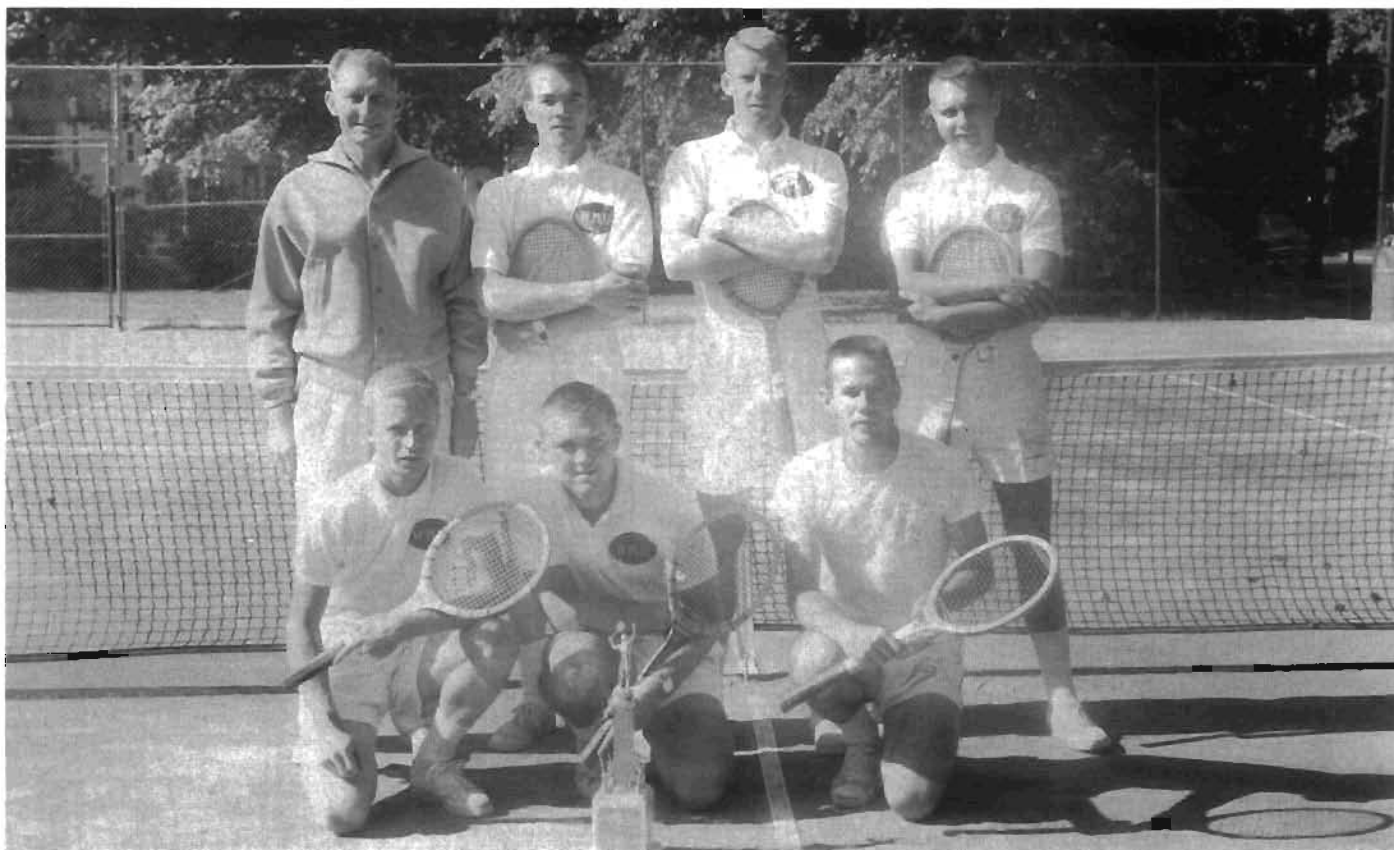



PLAYING IN THE number two singles slot for Western, Captain Larry Yoder volleys a backhand across the net.

RATED EIGHTH BEST by the Western Lawn Tennis Association, John Cook aims his forehand stroke at the approaching ball.

CAUGHT IN THE midst of unleashing his powerful serve to an awaiting opponent is John Cook.



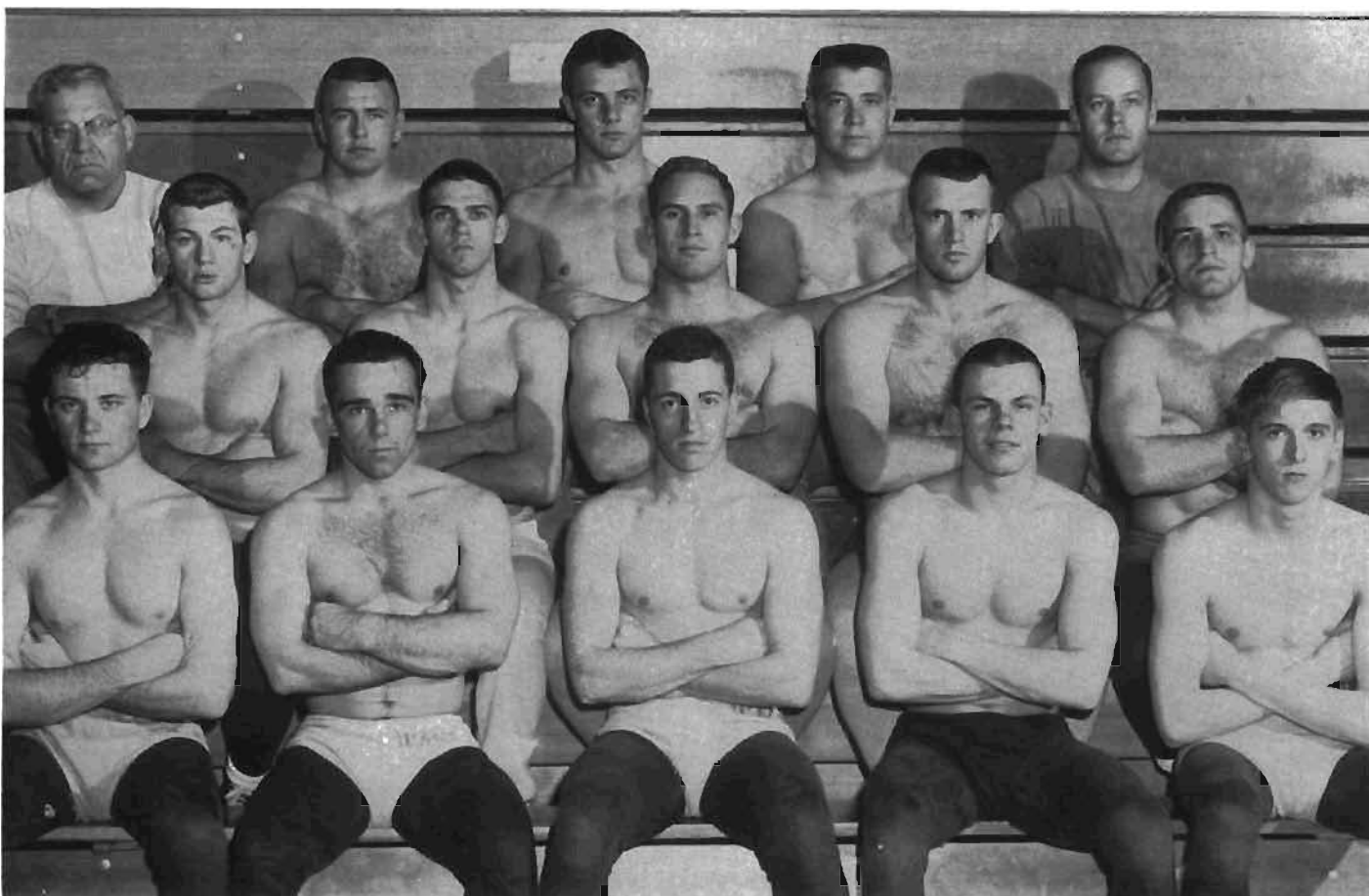

BRONCO WRESTLING TEAM members are: ROW 1, John Worden, Bob Erickson, Eugene Downie, Larry Wright, Richard Cook; ROW 2, Bill Forrester, Larry Lindenman, Dick Olmsted, Bill Shaw, Bill Karpinski; ROW 3, Head Coach Roy Wietz, Dennis Keelan, Frank Gualandi, Ted Nixon, Coach Pat Dempsey.

Varsity Wrestling

In its second year of competition, Western's wrestling team, under the guidance of Coach Roy Wietz, posted an impressive seven win, one loss record. It marked a definite improvement over last season's 1-4-1 rating. In the Mid-American Conference, the grapplers placed a surprising third, scoring 39 points to Kent State's 59, and Bowling Green's 71. Bill Karpinski and Bill Forrester placed second in the league matches, while teammates Larry Wright and Richard Cook were third and Frank Guolandi and Dick Olmsted were fourth in each grappler's respective weight division. Consistent winners in dual matches this season were Karpinski with an 8-0 mark, Forrester, 5-0, and Gualandi, 4-1-1. At the 4-1 Eastern Wrestling Invitational Championships, Forrester brought home the school's first wrestling trophy by winning the 177 pound division.

GETTING IN SHAPE for the next match, Bob Erickson practices a hold on his teammate, John Worden.





WESTERN VARSITY SWIMMERS are: ROW 1, Jim Ketzler, Meade Gougeon, Max Croak, Bill Powell, Bill Walkowiak, Tom Ketzler, Tom Royce; ROW 2, Coach Ed Gabel, Gary Wright, Jerry Misner, John Williams, Roy Moyer, Tom Patterson, Jim Weidman, Jerry Franck, Tom Meisel, Robert Gose. Missing is Jerry Beckner.

Varsity Swimming

Coach Ed Gobel's Bronco swimming team, in its third year of active league participation, compiled a season mark of five wins and six defeats. Western placed fourth in both the Mid-American Conference relays and championships. Bowling Green won the MAC title with a 105 point total followed by Miami's 101½, Ohio's 89 and Western's 51½. Individual standouts for the year included Tom Patterson, who swam in the 440 and 220 yard race events. Patterson recorded 13 first places, and seven seconds. Roy Moyer won the 50 yard event 10 times, and lost only to Tom Burns of Ohio University. Two new pool records in the 100 and 200 yard backstroke were set by Jerry Misner, and Tom Meisel broke the 200 yard breaststroke mark. Mid-semester graduation lost the services of ace diver Jerry Beckner — undefeated in three years of dual competition.

RACING TOWARDS THE finish line and first place in the 220 yard event is Bronco swimmer Tom Patterson.

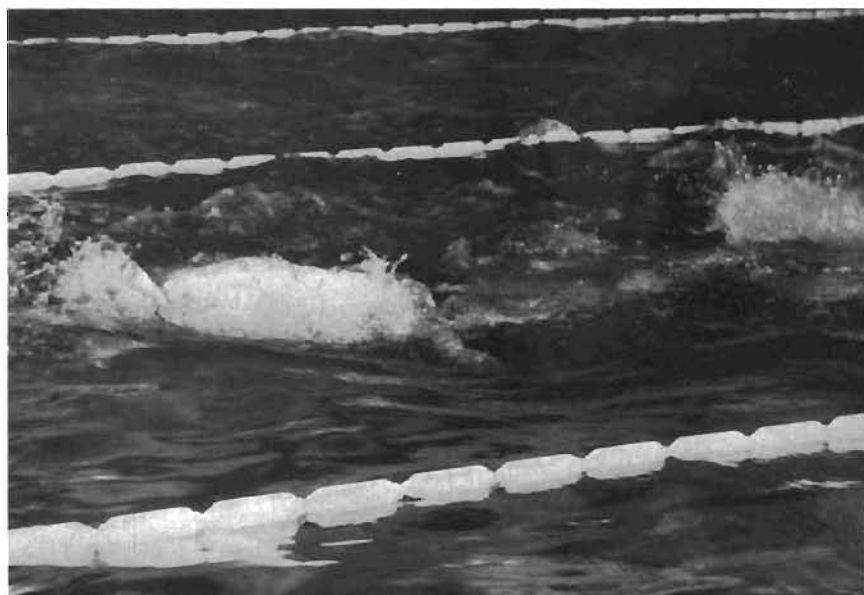

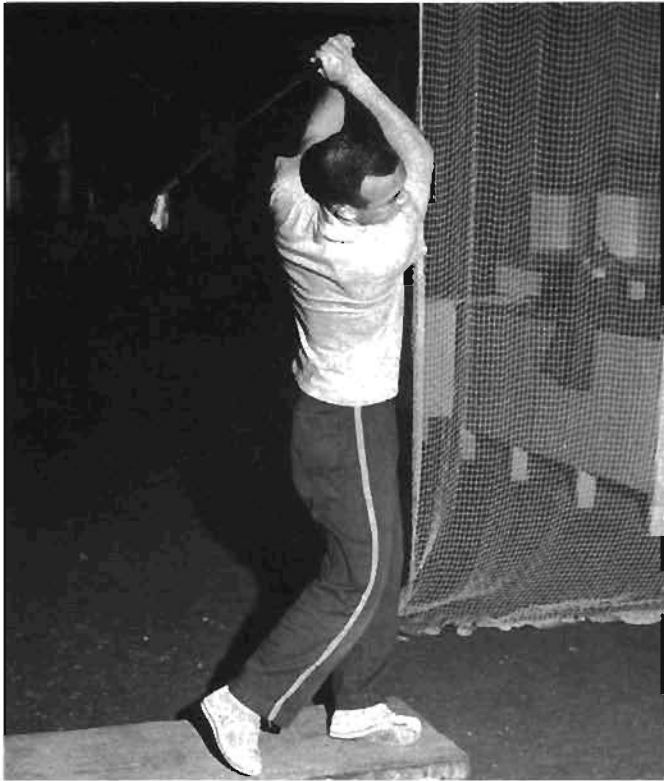

WARMING UP FOR the coming season, Alex Forrester practices with his irons in the fieldhouse.

Varsity Golf

Western's golf team chalked up its best won-lost record in eleven years last spring with 17 victories, and only four defeats. And at one point during the season, the Broncos collected a string of 10 wins before bowing to Detroit. In the annual Mid-American tournament, Coach Roy Wietz's players finished a strong second to Ohio. It marked the Broncos' best effort since they captured the crown in 1949. Two players were selected on the initial coaches all-conference team. Tom Arch was placed on the first squad, while teammate Robert Goldsmith was accorded a position on the second unit.

MEMBERS OF WESTERN'S golf squad are:
ROW 1, Jim Coyne, Robert Goldsmith,
Fred Wood; ROW 2, Ray Puffpoff, Tom
Arch, Hugh Connors, Coach Roy Wietz.





LETTER WINNERS ARE: ROW 1, Dallas Shoesmith, Fletch Lewis, John Cook, Clarence Cheatham, Larry Randall, Jesse Madden, Charles Lynch, Lyle McAuley, Ed Blair; ROW 2, Bob Gose, Jerry Misner, Joe Kidwell, Bob Hunt, Larry Taylor, Alex Forrester, Len Grabawski, Joe Gresser; ROW 3, Dale Dittmer, Douglas Poort, Jack Krueger, Sheridan Shaffer, Ed Henley, Paul Schutter, Charles Mitchell, Dr. Don Edwards.

'W' Club

'W' Club members keep busy the year around. Basketball season finds them publishing and selling programs and engaging in a basketball game against the faculty. During baseball season, the letter-holders are in charge of concessions at all of the home games. During the rest of the year, they publish an alumni newsletter, a report of each intercollegiate sport team sent to former 'W' Club members. They also enter teams in the intramural sports.

Social highlight of the year is a spring dinner dance, held to recognize senior members.

The 43 members elected Lyle McAuley their president for the past year; and Jim Eger, vice-president; Roger Avers, recording secretary; Bill Powell, corresponding secretary; Charles Lynch, treasurer; and Jack Krueger and Charles Mitchell, sergeants-at-arms. Dr. Donald Edwards and Mr. Robert Troder are sponsors.

Frosh Sports

Western's freshman football team won all four of its contests last fall, defeating Toledo's frosh, Central Michigan JV, Bowling Green freshmen and the Varsity Reserves. Coaches Fred Stevens and Tom Slaughter cited the team's speed, maneuverability and willingness to make contact as the outstanding features of this year's squad. Many of the gridgers displayed solid potential, and should be an aid to next fall's

varsity unit. Elected team co-captains at the end of the season were Ray Larned and Ed Chlebek.

SEASON RECORD

WMU Frosh.....	20	Toledo	6
WMU Frosh.....	20	Central Mich. JV.....	14
WMU Frosh.....	15	Bowling Green.....	6
WMU Frosh.....	15	Varsity Reserves.....	8

Frosh Football

FROSH GRIDIRON TEAM members are: ROW 1, John Swanson, Dan Galeski, Dennis Holland, Mike Snodgrass, James Dickson, Larry Thompson, Ray Larned, James Keyton, Bill Wood, Ned Kubitz, Mike McInnies, Gary Sear, Steve Kuk, Bob Koston, Darrell McNabb, James Donovan; ROW 2, Coach Fred Stevens, Head Coach Tom Slaughter, Ronald Waite, Dick Chickering, Wallace Merritt, Rich Wilcox, John Ruden, Malcolm Brigham, Jim Vachon, Ken Reasor, John Bock, Don Drinkhahn, James Robinson, John Coleman, Hosie Hall, Ron Trancik, Robert Slezak; ROW 3, Dave Small, Dick Smith,

Harold Allen, Louis Clark, John Lewis, Nicholas Rybicaki, Ed Chlebek, Len Wasczenski, Dave Cooke, Charles Lott, Groves Holman, Charles Kelley, Ray Wachowiak, Bill Schlee, Dale Buhr, Coach Bill Hestwood; ROW 4, Coach Robin Campbell, Coach Jack Van Schelvin, Fred Howell, Bill Crookes, Dave Rogers, Phil Georgeau, Bob White, Jim McDonald, Dennis Leach, Lloyd Beardsley, Bob Knapp, John Lomakoski, Art Stokes, Coach John McKeon, Coach Paul Gunderman, Mgr. Don Alsbro.

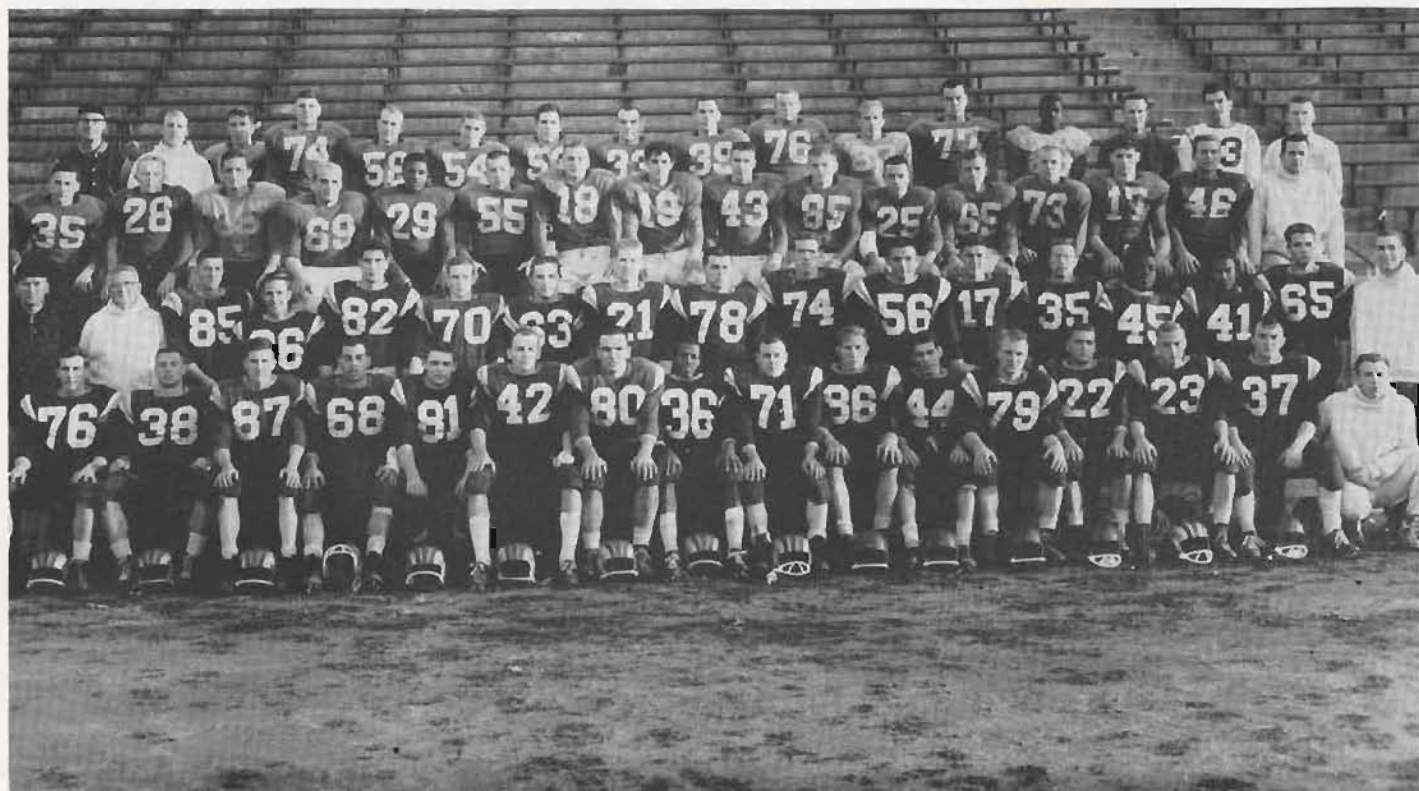



FRESHMAN CAGE MEMBERS are: ROW 1, Ron Emerick, Earl McNeal, Tom Woodruff, Bob James, Dick Patterson, Jesse Meriweather, Ron Robinson; ROW 2, Jack Vincent, Jay Lundy, Dave Dase, Dick Bachelor, Jim Atkinson, Jim Cole, Dave Cook; ROW 3, Coach J. Patrick Clysdale, Jack McElroy, Larry VanderVelde, Bill McNabb, Jim Chrisulaky, Ray Johnson, Mgr. Jim Heflin. Missing are Jay Pelkington, Jerry Johnson.

Frosh Basketball

Coach J. Patrick Clysdale's freshman basketball squad completed a 14 game schedule this year with only two defeats — Toledo and Detroit. Battle Creek's Bob James copped high scoring honors for the season with a total of 286 points, an average of 20.4 per tilt. James' best effort was against Calvin JV where he dumped in 32 markers. Other top talent that should be useful in the varsity ranks next season are Tom Woodruff, Ron Emerick, Ron Robinson, Earl McNeal, Jesse Meriweather.

SEASON RECORD

WMU Frosh.....	87	Valparaiso	76
WMU Frosh.....	83	Detroit	74
WMU Frosh.....	96	Grace College.....	64
Toledo	63	WMU Frosh.....	57
WMU Frosh	63	Bowling Green.....	43
WMU Frosh	83	Grace College.....	54
WMU Frosh.....	98	Calvin JV.....	90
WMU Gold.....	91	WMU White	81
WMU Frosh.....	84	Calvin JV.....	65
WMU Frosh.....	77	Miller-Boerman	58
WMU Frosh	89	Bowling Green.....	84
WMU Frosh	79	Sault Tech.....	65
WMU Gold	102	WMU White	93
Detroit	74	WMU Frosh	65

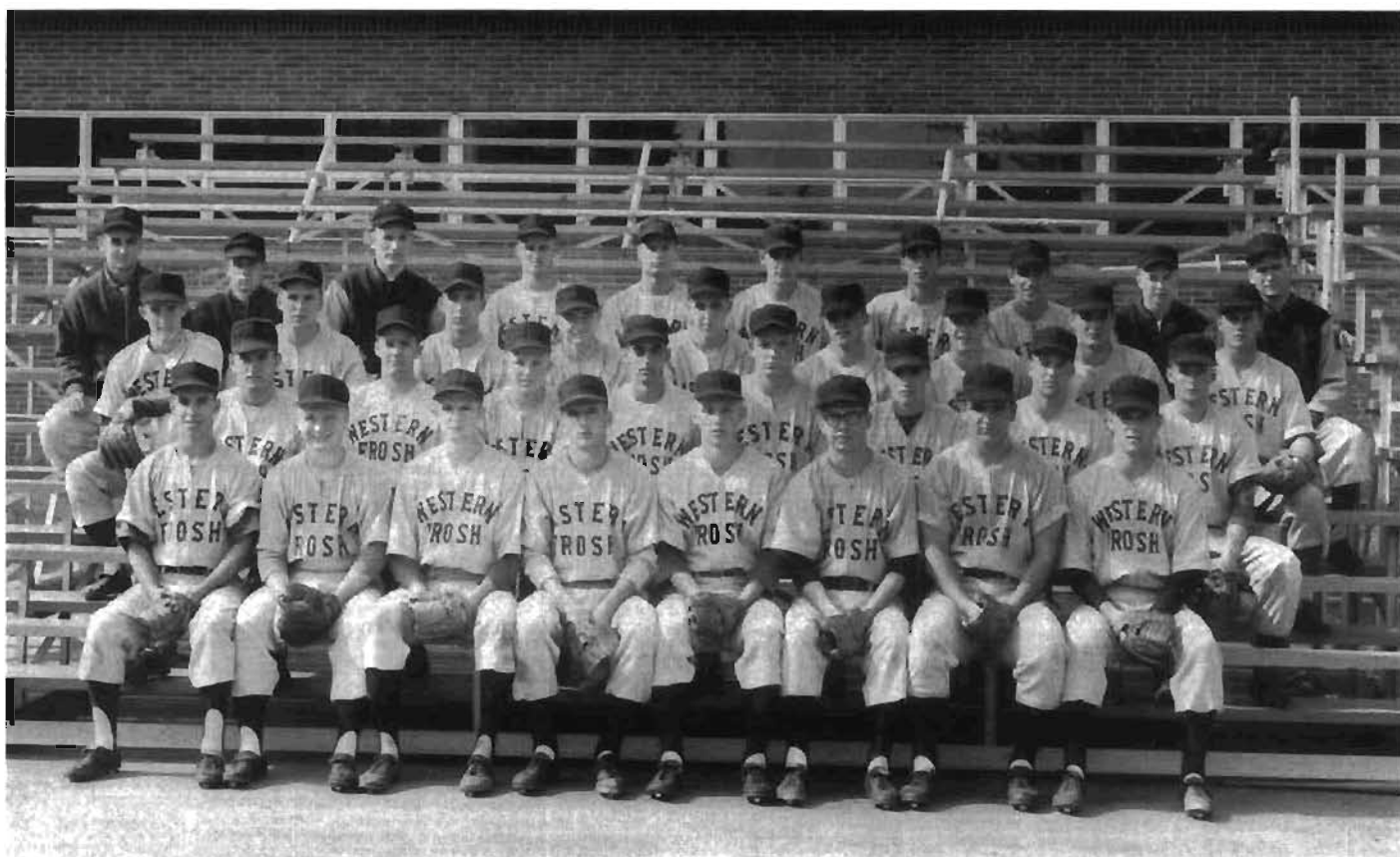

FRESHMAN BASEBALL TEAM members are: ROW 1, Phillip Martinez, Gary Yarger, Don Riegle, Russ Tinich, Leslie Cochran, Rollie Hopgood, Ray Larned, Darion Wiler; ROW 2, Jim Hawks, Dennis Kinola, Allen Erickson, Dennis Ruffin, John Fleckenstein, Norman Johnson, Dick Dahlstrom, Bob Hamet; ROW 3, Roy Simms, Nick Zelenak, Dick Moffit, Gerald Socha, Melvin Alldredge, Eugene James, Jack Barker, Bill Ortlieb, Roger Flath; ROW 4, Don Kaminski, Jim Heflin, Ray Bauer, Lynn Clark, Jim Bouton, Rich Dwoinen, Vincent Panazzo, Frank Quilici, Coach Charles Mikkelsen, Head Coach Fred Stevens.

Frosh Baseball

Coach Fred Stevens' freshman baseball team, aided by outstanding pitching and good hitting, marked a five and two won-loss record last year — both defeats at the hands of Aquinas. In the batting department, Phillip Martinez and Frank Quilici topped the frosh with averages of .519 and .481 respectively. Other solid hitters included Roger Flath and Allen Erickson. Top hurlers during the season were Jim Bouton, Bill Ortlieb and Bob Hamet. These players, plus other team members, soundly grilled in the fundamentals by Coach Stevens, should be strong additions to the varsity squad.

SEASON RECORD

WMU Frosh.....	7	Henry Ford JC	0
WMU Frosh.....	12	Flint JC	0
Aquinas	16	WMU Frosh.....	12
WMU Frosh	6	Central Michigan.....	4
WMU Frosh	16	Henry Ford JC.....	1
Aquinas	10	WMU Frosh	9
WMU Frosh.....	20	Central Michigan.....	1



FRESHMEN TRACK MEMBERS are: ROW 1, Jerry Graham, Larry Barron, Ron Bowman, Tom Segal, Dave Redding, Ron Hopkins; ROW 2, John Bark, Ken Freehling, Don Gillam, Wayne Gutowsky, Jim Singleton, Terry Boyes; ROW 3, Coach George Dales, Ben Waller, Harold Weakley, Mike VanOrt, Steve Holmes, Bill McFarlen, Chuck Hightower.

Frosh Track

Coach George Dales' frosh track squad won all three of its dual meets last year. Individual records during the year were set by Tom Segal, Bill McFarlen, Jerry Graham and Wayne Gutowsky.

Freshman cross country earned a 4-1 dual meet record during the season. Top runner for the frosh was Carl Reid, who, with exception to two meets, placed first throughout the year.

Frosh Cross Country

CROSS COUNTRY TEAM members are: Ralph Hetler, Don Svenningsen, Don Hancock, Al Smith, Bob Weiland; ROW 2, Coach Val Eichenlaub, Ken Yeager, Otto Borgeson, Jim Boylan, Tom Martin, Carl Reid, Phil Ingraham, Head Coach George Dales.



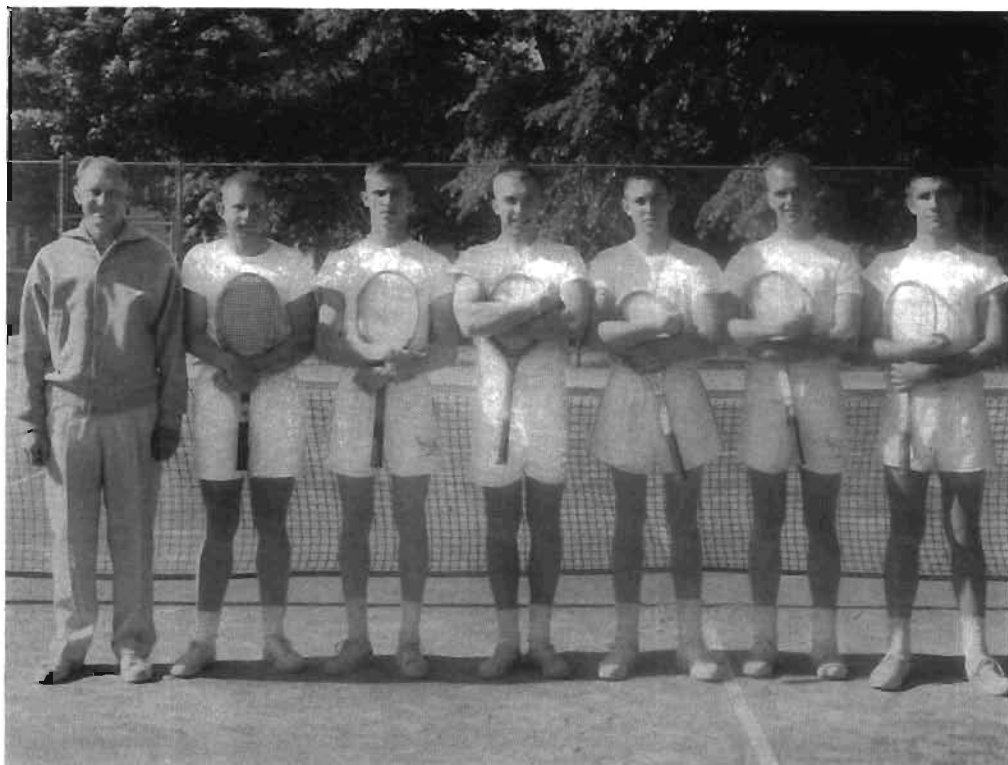

FROSH TENNIS TEAM members who posted a 4-0 record last spring are: ROW 1, Coach Ray Sorensen, Fred Zuidema, Fred Faux, Dale Crawford, John Scott, Lester Knuth, Dennis Forst.

Frosh Tennis

FROSH UNDEFEATED SWIMMING team in seven dual meets this season are: ROW 1, Fred Hendricks, Leo Cornelius, John McMinn, Ray Schrieber, Mike Grow; ROW 2, Robert Monger, Charles Lott, Robert Rodak, Bob Isbester, James Johnson. Missing are Jan Ansberg and Don Carney.



Frosh Swimming

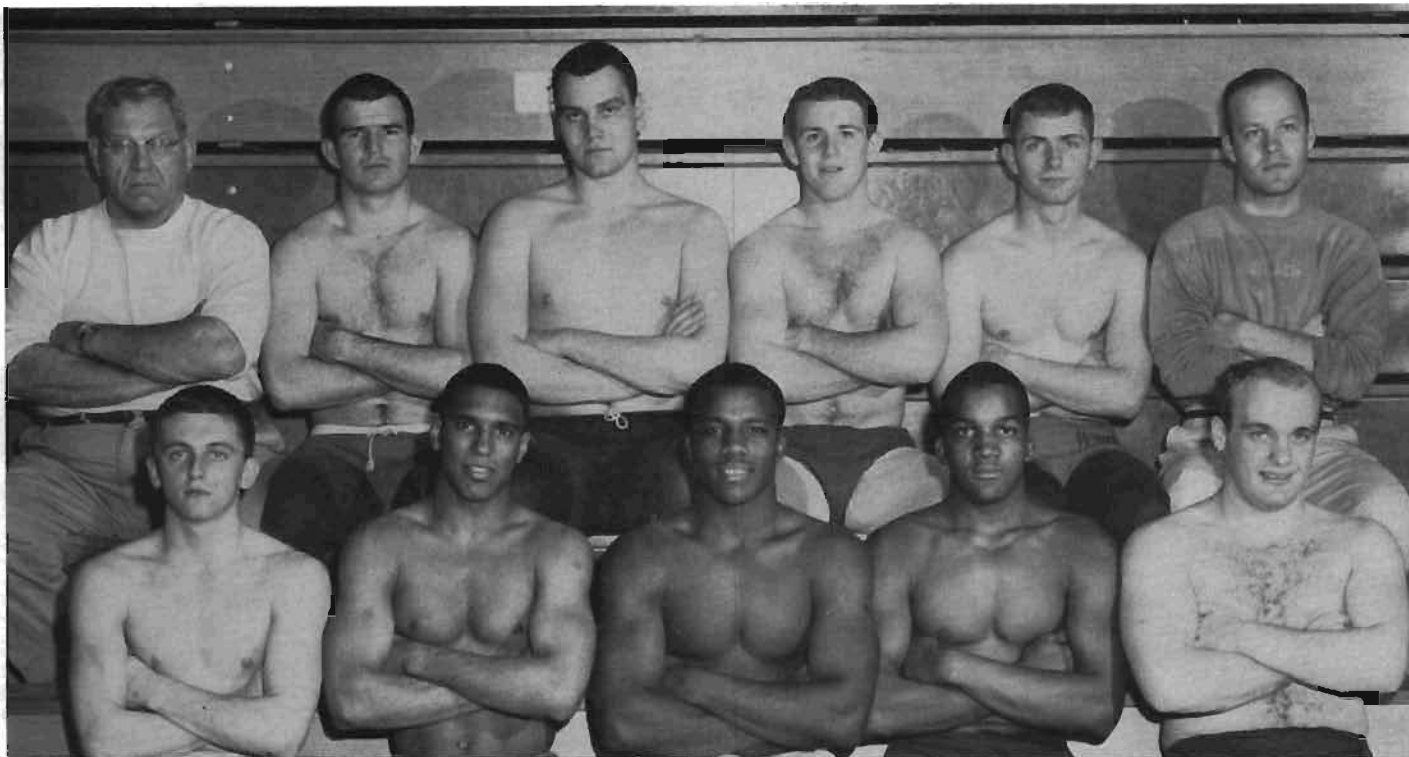

FRESHMAN WRESTLING SQUAD which tallied a 1-1 record this year are: ROW 1, Andy Noble, Pierre Colombel, James Keyton, Moses Walker, Lewis Clark; ROW 2, Head Coach Roy Wietz, James Ikner, Jon Lonakoski, Don Birney, Jim Jasienski, Coach Pat Dempsey.

Frosh Wrestling

FROSH GOLF SQUAD members broke even with a 3-3 mark last year: ROW 1, Ken Hruska, Bob Prims, Al Martin, Jim Holton; ROW 2, Jack VanBloays, Ron Warner, Nom Barney, Coach Roy Wietz.

Frosh Golf

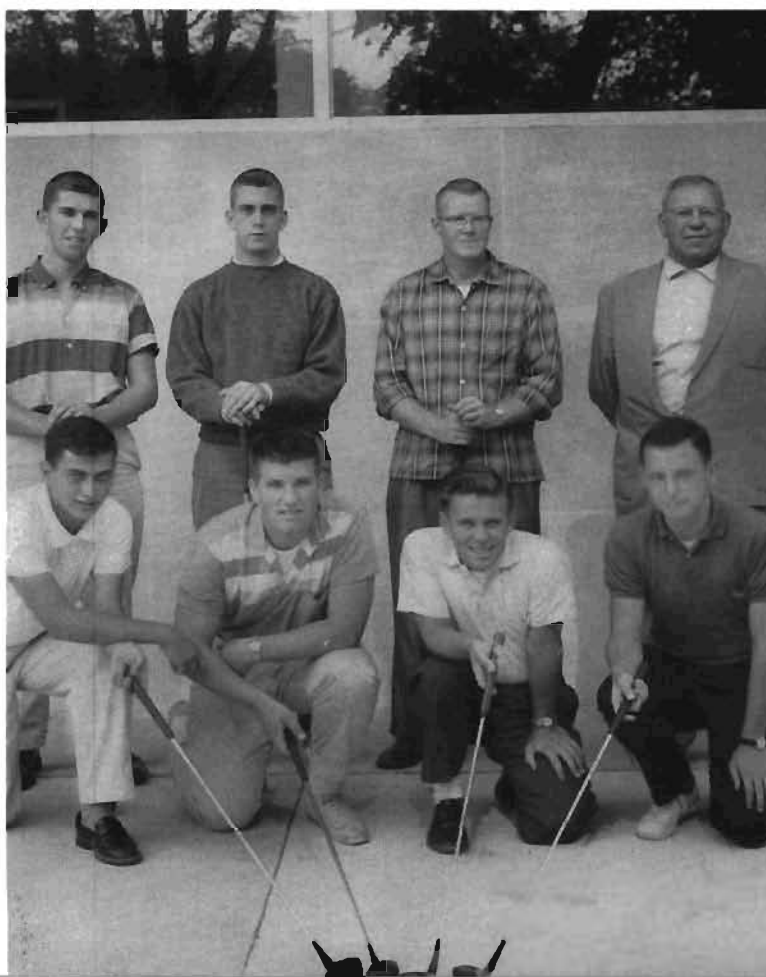



'FIGHT, FIGHT, FIGHT,' urge varsity cheerleaders Ginny Kerber, Ann Keil, Sandy Judson, Cherry Hyslop, Alta Harrison, Judy Sweeney.

Cheerleaders

RESERVES: Phyllis Queen, Penny Francis.



Doing their best to cheer the Bronco teams on to victory throughout the year are the eight peppy cheerleaders pictured here. All that they ask in return for their work is plenty of cheering . . . and from the looks of the gal on the facing page, these cheerleaders got results! Captain this year has been Sandy Judson. Other varsity members are Ann Keil, Ginny Kerber, Alta Harrison, Cherry Hyslop and Judy Sweeney. Taking the place of the regulars every now and then have been the alternates, Penny Francis and Phyllis Queen. Mr. Robert Trader is sponsor for the group.



— PHOTOS BY KEN ROBITAILLE

Watching a game — whether your side wins or not — can be an exciting experience. Pretty Jane Krieger, pictured on this page, is giving as much help to the team as she possibly can. She cheers . . . holds her breath . . . roots for her team again . . . becomes tense with excitement . . . and, finally — relaxes to enjoy the rest of the game.







Four Years? 'Whizzes By,' Say Seniors; Frosh Wonder . . .

Four years stretched out ahead of you
can seem like an eternity, but to
the seniors just emerging from a college career —
"Why, it was nothing at all! It went so fast."



LEADING THE SENIORS are: Charles Mitchell, Clem Nicoloff, Bob Middleton, Mr. Robert Palmatier, Roberta Swanson.

For the graduating seniors, it's the end of an important period in their lives: life at Western. In their four years here, they've seen Western become a university; they've seen the addition of new buildings, until their "freshman campus" has become truly a thing of the past. They've been an important part of the university for four years . . . and, in a few weeks, they will take the final step, crossing the platform to receive their diplomas.

Craig R. Adams, B.S.
Phillip D. Adams, B.A.
Frederick N. Ailes, B.S.
H. Eileen Allan, B.A.
C. Bronson Allen, B.B.S.



Patricia L. Alt, Secretarial
Louise M. Altizer, B.A.
R. Dean Amos, B.M.
Jacqueline A. Amos,
Secretarial
Barbara A. Anderson, B.S.



Dorothy A. Anderson, B.A.
Joyce E. Anderson, B.A.
Marjorie A. Anderson, B.S.
Robert F. Anderson, B.S.
Stan A. Antlacer, B.S.





Jack G. Arbanas, B.S.
Carolyn M. Ash, B.S.
Trudy Asmussen, B.S.
John N. Ayoub, B.B.A.
Gerald A. Baas, B.B.S.



Grace Bailey, B.S.
Thalia Bairas, B.A.
Darlene C. Balcirak, B.S.
Philip Barber, B.S.
Thomas Barber, B.S.



Richard G. Bareis, B.S.
Evelyn J. Barnes,
State Limited
Linda E. Bates, B.A.
Joan M. Bayne, B.A.
Fred D. Beane, B. A.



James H. Becker, B.S.
Ruth A. Becker, B.A.
Sandra J. Bee, B.S.
Patricia M. Beer, B.A.
David L. Beiser, B.B.A.



David A. Bell, B.S.
Bruce B. Berg, B.S.
Darlene J. Berghorst, B. S.
Paul K. Berlin, B.S.
Laurence H. Berman, B.B.A.



Raymond G. Berndt, B.S.
Charles R. Betteley, B.A.
Carl L. Biek, B.S.
Donald R. Bisbee, B.A.
Arthur R. Blair, B.A.



Wilson A. Blair Jr., B.S.
Richard E. Bloch, B.B.A.
Frederick J. Bolthouse, B.S.
Jack L. Bond, B.S.
Sandra J. Borden, B.A.

Robert H. Borgeson, B.S.
 Doug W. Borst, B.S.
 Barbara A. Bouman,
 Secretarial
 Natalie M. Bovee, B.A.
 Beverly A. Bowers, B.S.



Lewis W. Boyd, B.B.A.
 Mary E. Boyd, Secretarial
 Raymond F. Boyle, B.S.
 Dolores A. Braamse, B.A.
 Jeannie A. Bradfield, B.S.



Allaire E. Bradley, B.S.
 Marsha L. Bradshaw, B.A.
 Barbara J. Brainard, B.S.
 Robert T. Braun, B.B.A.
 Howard H. Bredin Jr., B.S.



Frederick A. Brisky, B.S.
 Gene Brocato, B.S.
 Sally A. Brocato, B.A.
 Daryle D. Brooks, B.S.
 Judy E. Brooks, B.A.



Florence J. Brouwer,
 State Limited
 Harold M. Brown, B.S.
 Laverne A. Brown, B.B.A.
 Mary Ellen Bruce, B.S.
 Fred C. Bruhn, B.S.



Bernard R. Brunner, B.S.
 Robert J. Brunner, B.S.
 William G. Bryant, B.B.A.
 Joan Brye, B.A.
 Frances Buccellato, B.S.



Barbara L. Budny, B.A.
 Virginia Buettner, B.S.
 Lawrence J. Bullock, B.B.A.
 Keith J. Bunting, B.B.A.
 Mary A. Bunting, B.S.





Marcia R. Burch, B.A.
Sharron L. Burd, B.A.
Thomas R. Burd, B.S.
F. JoAnn Burnside, B.B.A.
Gwendolyn J. Burwell, B.S.



Carmela A. Calabrese, B.S.
Donald D. Campbell, B.B.A.
Ronald H. Captain, B.B.A.
Pearl J. Card, B.S.
Beverly G. Carder, B.S.



Jean P. Carl, B.A.
Joan R. Carl, B.A.
Gerhard F. Carlson, B.A.
John R. Carmody, B.B.A.
Carol J. Carstens, B.S.



Larry Carter, B.S.
Juanita M. Castle, B.S.
Jean E. Chadderdon, B.A.
Ronald J. Chandonnet, B.A.
Barbara J. Chapman, B.S.



Gerald D. Charles, B.S.
James Cheeseman, B.S.
E. Kay Chenoweth, B.S.
Robert J. Chick, B.B.A.
Carlyle D. Chiddister, B.M.



Richard F. Chorman, B.S.
Doloris J. Christensen, B.S.
Rose M. Christof, B.S.
Thomas K. Chronert, B.B.A.
Richard L. Churches, B.B.A.



Carl F. Cisky, B.A.
Constance A. Claffey, B.S.
Darlene D. Clark,
State Limited
Ruth A. Clark, B.A.
Douglas G. Close, B.B.A.

Patrick F. Cookley, B.A.
 Ruth Ann Coates, B.S.
 Larry G. Cockroft, B.S.
 Lorrene A. Cody, B.S.
 David A. Cohoon, B.S.



Gordon M. Cole, B.S.
 Douglas Conklin, B.B.A.
 Allen T. Conn, B.A.
 Thelma L. Conrad, B.B.A.
 Marguerite A. Conroy, B.S.



Thomas P. Conway, B.B.A.
 Mary R. Cook, B.A.
 Myrna J. Cook, B.A.
 Shirley A. Cook, B.S.
 William A.
 Cookenmaster, B.B.A.



Charlene Cooper, B.S.
 Marie D. Copp, B.A.
 James W. Copping, B.S.
 Lucille C. Corwin, B.A.
 Judith E. Cottrell, B.M.



Carolyn S. Couk, Secretarial
 Richard A. Cripe, B.S.
 Gregory A. Crippin, B.B.A.
 Marta R. Cromwell, B.A.
 Norma J. Cull, Secretarial



Maureen A. Cummings, B.A.
 Nelson R. Curtis,
 Petroleum Distribution
 John D. Cutler, B.B.A.
 James R. Dahms, B.B.S.
 Robert P. Dale, B.B.A.



Nancy Dalrymple, B.B.A.
 Earl W. Dalzell, B.S.
 Frances D. Danley, B.S.
 Emilia G. da Roza
 Joe H. Davidson, B.S.





Thomas P. Day, B.S.
Gerald A. Dayharsh, B.B.A.
Cecil J. Dean, B.B.A.
Jacqueline A. DeGraaf, B.A.
James D. DeHaan, B.S.



Glen R. Dehn, B.A.
Mary M. Demas,
Business Certificate
Richard M. Dennany, B.S.
Ruth A. Derby, B.S.
Vincent F. Desmond, B.A.



Richard H. Deter, B.B.A.
Judy F. DeVlieger, B.S.
David R. Dildine, Retailing
Robert J. Disbolis, B.A.
Gene L. Ditsler, B.S.



Dale R. Dittmer, B.S.
Sharon L. Dixon, B.S.
Marilyn J. Dobson, B.M.
Patrick J. Doherty, B.B.A.
William C. Donohoe, B.A.



Carol E. Drennan, B.A.
Mary B. Drinkard, B.S.
Elwin P. Drummond, B.S.
Karen B. Duell, Secretarial
Kurt P. Duffy, B.B.A.



Sallie J. Duisterhof, B.S.
Patricia J. Duke, B.A.
Patricia A. Dunn, B.S.
Adrian J. Dutcher, B.S.
Lillian M. Dzialak, B.S.



John W. Dzyacky, B.S.
Leslie C. Eaton, B.B.A.
David M. Eby, B.M.
Beverly A. Edwards, B.A.
James M. Eger, B.S.

Charlene L. Eggert, B.S.
 Della Elias, B.S.
 Thomas C. Elias, B.S.
 Hildreth Engelsman,
 State Limited
 Glenn M. Erskine, B.S.

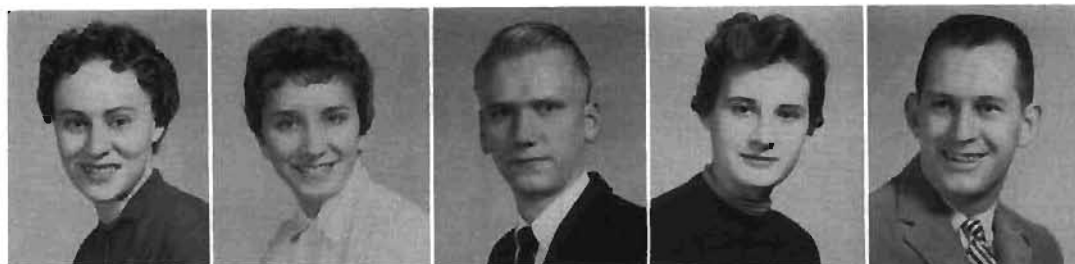

Sandra F. Evans, Secretarial
 Richard J. Farabaugh, B.A.
 Fernon P. Feenstra, B.S.
 Michael Feichtenbiner, B.B.A.
 Lenore Feige, B.M.



Annabelle D. Feiler, B.M.
 Joan K. Finnegan, Secretarial
 Alice J. Fitch, B.S.
 Mary-Ellen Fitch, B.S.
 Mary F. Fitzpatrick, B.S.



Gwenn V. Flack, Secretarial
 Robert H. Fleck, B.S.
 Donald M. Flower, B.B.A.
 John E. Flower, B.B.A.
 George M. Foertsch, B.A.



John F. Foertsch, B.S.
 Bryce Forester, B.A.
 Jack D. Fox, B.S.
 Janet L. Fredenburg, B.S.
 Edward E. Frederick, B.B.A.



Nancy A. Freeman, B.S.
 David L. Frey, B.B.A.
 Dale R. Frizzell, B.S.
 Hobart L. Frye, B.S.
 Laura L. Fuller, B.S.



Michael Galvin, B.B.A.
 Christie M. Garrison,
 Retailing
 Rick O. Geer, B.B.A.
 Karen Gernant, B.A.
 Chandler J. Gibson, B.B.A.





Kenneth R. Gibson, B.S.
 Ronald T. Gielczyk, B.S.
 Beatrice M. Gilbert, B.S.
 Harriet A. Gilbert, Secretarial
 Norman W. Ginebaugh,
 B.B.A.



Margaret A. Ginter, B.S.
 Alan Glendening, B.S.
 Barbara B. Glendening, B.A.
 Ronald D. Glidden, B.B.A.
 Larry E. Glynn, B.S.



Carla K. Goretzka, B.A.
 Judy A. Gorman, Secretarial
 Robert R. Graichen, B.S.
 Allan Green, B.M.
 James F. Greenwood, B.S.



Paul B. Grein, B.A.
 Joseph S. Gresser, B.S.
 Robert L. Griffin, B.S.
 Joe E. Grigg, B.S.
 Mary Sue Grigg, B.A.



Donald L. Groendyk, B.A.
 Frank M. Gualandi, B.S.
 Edwin T. Gustafson, B.A.
 Kay W. Haas, B.S.
 Charles H. Haase, B.M.



Wayne K. Hagadone, B.M.
 Mary D. Hagerty, B.A.
 Robert E. Hagerty, B.A.
 Robert E. Haggerson, B.S.
 Joan D. Hale, B.A.



Joyce A. Hall, B.A.
 Sharon L. Hall, B.S.
 E. Roy Hamilton, B.A.
 Bruce G. Hamlin, B.B.A.
 Marlene R. Hampton, B.S.

Anne E. Hann, B.S.
 Larry A. Harp, B.S.
 Frankie A. Harper, B.S.
 Jean L. Harper, B.S.
 Richard G. Harrington, B.S.



Peter P. Harrison, B.B.A.
 Richard W. Hartman, B.S.
 Joan M. Havas, B.A.
 Gail A. Havens, B.S.
 Wendy S. Hawkins,
 Secretarial



Robert E. Hayes, B.S.
 Elaine S. Hemingway, B.M.
 Charles F. Hennie, B.S.
 James A. Henwood, B.B.A.
 Pete H. Herber, B.S.



Constance A. Herrala, B.S.
 Carol E. Heym, B.A.
 Leonard L. Hiatt, B.B.A.
 Raymon V. Hill, B.B.A.
 Mary L. Hinds, B.A.



Lars C. Hjalquist, B.A.
 Earl N. Hoehne, B.S.
 Charles J. Hoey, B.S.
 Evelyn H. Hoffman, B.A.
 James M. Hoffman, B.B.A.



Dale D. Hoover,
 Petroleum Distribution
 Dorothy M. Hoover,
 State Limited
 Suzann Hoppert, Secretarial
 Hugh A. Hornstein, B.A.
 Sandie Hosbein, B.S.



Henry F. Houseman, B.S.
 Donald E. Houseworth, B.S.
 William J. Howard, B.B.A.
 Arlene A. Howarth, B.A.
 Harriette E. Howe, B.S.





Dean Hubbard, B.B.A.
June L. Huff, B.S.
Patricia J. Huffman, B.S.
Marilyn A. Huggett, B.A.
John F. Huizinga, B.S.



Michael J. Hume, B.A.
Phyllis J. Hunter, B.S.
Glenn M. Hurd, B.B.A.
Barbara A. Hurlbut, B.A.
Lenore H. Huston, B.S.



Richard D. Huston, B.S.
Janice L. Hutchins, B.S.
Pauline Hylkema, B.A.
Blanche C. Hynes, B.S.
Uldis J. Ievans, B.S.



Barbara Jackson, B.S.
Patricia J. Jacobs, Retailing
Mavis P. James, B.S.
Charles E. Jaqua, B.S.
Patricia K. Johnson, B.A.



Richard L. Johnson, B.B.A.
Willis G. Johnson, B.S.
Gail K. Johnston, B.S.
Warren J. Johnston, B.B.A.
Richard H. Jones, B.S.



Wade S. Jones, B.M.
Kenneth H. Jordan, B.B.A.
Donald E. Joslin, B.A.
Frank P. Joyce, B.S.
Evelyn M. Joyner, B.S.



Mary Ann Juneman, B.A.
Bernard S. Kaltz, B.B.A.
Robert R. Kareckas, B.S.
Charles E. Karpinski, B.S.
Joyce E. Kasner, B.S.

Jess R. Kauffman, B.S.
 Walter D. Kay, B.S.
 Paul W. Keck, B.S.
 Sandra L. Keeney, B.A.
 Carola J. Keever, B.S.



Marilyn A. Keil, B.S.
 James C. Kellogg, B.A.
 Jane S. Kellogg, B.S.
 Julia E. Kendall, B.M.
 Mary Jo Kendall, B.S.



Ronald C. Kennedy, B.S.
 Virginia A. Kerber, B.S.
 Carmen A. Kerbyson, B.A.
 Paul L. Kern, B.S.
 Thomas D. Kidder, B.S.



Arthur R. Kiel, B.S.
 William R. Kiel, B.B.A.
 Arlon F. King, B.S.
 Marjetta R. King, B.S.
 George L. Klaeren, B.S.



Barbara A. Kleinhans, B.S.
 Lloyd E. Kleinheksel,
 State Limited
 Eva Jane Klett, B.A.
 Eugene T. Klimaszewski,
 B.B.A.
 Roy F. Kline, B.S.



Marlene E. Knapp, B.S.
 Allen W. Knight, B.S.
 Ursula M. Knop, B.A.
 Joyce B. Kobert,
 Business Certificate
 Mary S. Koch, Secretarial



Janet L. Kolter, Secretarial
 Mary L. Kopas, B.S.
 Barbaro J. Koranda, B.A.
 Richard D. Kramer, B.S.
 Norma H. Krill, B.S.





Marilyn Kroger, B.S.
Bert Kruse, B.S.
Joanne Kujawski, B.A.
A. Jean LaBranche, B.M.
James R. Lafferty, B.A.



Shirley M. Lambka, B.S.
James W. Lamborn, B.B.A.
John K. Lamoreaux, B.S.
Billie Landolt, B.S.
Richard J. Laninga, B.S.



Raymond E. Lau, B.S.
Glenda K. LaVanway, B.M.
Gilbert B. Leach, B.S.
Richard H. Lecuru, B.A.
Charles R. Leeman, B.S.



Barbara C. Ledford, B.A.
Cortney W. LeNeave, B.A.
Donald G. Lessner, B.S.
Tim G. Lewis, B.S.
Doris M. Lezotte, B.A.



Robert G. Libby, B.S.
Judy A. Logan, Secretarial
Cynthia C. Long, Secretarial
Keith D. Longberg, B.A.
Peter C. Longjohn, B.S.



Fred A. Longner, B.S.
Donald E. Loukota, B.B.A.
Marcio A. Loush, B.S.
Martha L. Lownsbury, B.S.
Roland E. Lubbinge, B.S.



Thomas E. Ludden, B.S.
Patricia M. Ludwig, B.A.
Robert W. Luoma, B.A.
Wilfred M. Luoto, B.S.
Charles T. Lynch, B.B.A.

Marguerite A. Lynch, B.A.
 Raymond L. McAdams, B.S.
 Lyle R. McAuley, B.S.
 Nancy L. McCandless, B.A.
 Ruth Ann McCarthy,
 Secretarial

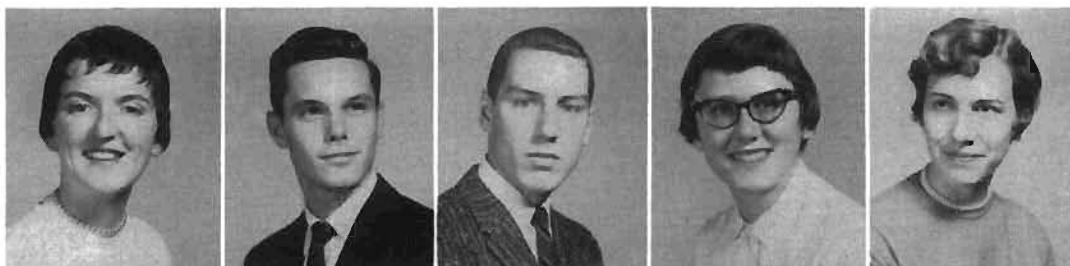

Ted F. McCarty, B.B.A.
 Shirley A. McClain, B.A.
 Eleanor J. McClurkin, B.S.
 Linda L. McConnell, B.A.
 Marcia A. McConney, B.S.



T. James McGraw Jr., B.S.
 Margaret A. McGregor, B.A.
 Joan F. McIntee, B.S.
 Donald N. McLeod, B.B.A.
 Norman J. McLoughlin, B.A.



Beth McMillen, B.S.
 Phil R. McPharlin, B.B.A.
 Norris J. McPhillips, B.B.A.
 James McWilliams, B.B.A.
 Mary E. Mack, B.S.



Mary E. Mahan, B.A.
 Sandra L. Makin,
 State Limited
 Earl W. Malcolm, B.S.
 Sylvia A. Mallinson, B.A.
 Harriet A. Many, B.S.



Stanley N. March, B.S.
 Patricia L. Marino, Secretarial
 Gerald C. Martin Jr., B.S.
 Opal L. Martindale, B.S.
 Joe Martinez, B.A.



Roger H. Marvin, B.B.A.
 Jerome D. Marz, B.S.
 Ray Matheson, B.S.
 Pat A. Matthews, B.S.
 Patricia A. Matthews, B.A.





Arvida M. Mattson, B.M.
Max F. Maurer, B.S.
Robert E. Maurer, B.B.A.
Ethan K. Maursey, B.S.
William J. Maze Jr., B.B.A.

Julie E. Meikle, B.M.
Amy L. Merlau, B.S.
Marcia B. Meseke, B.A.
Marilyn J. Metry, B.A.
Juanita Mickens, B.A.

Robert W. Middleton, B.B.A.
Rex T. Mikkelsen, B.B.A.
Herbert G. Milks, B.S.
Patricia Millar, B.S.
James O. Miller, B.B.A.

Ronald L. Miller, B.A.
Mary H. Mills, B.A.
Phyllis E. Mintz, B.S.
Charles Mitchell, B.S.
Noreene L. Mitchell, B.A.

Richard M. Mitzel, B.B.A.
C. David Mohan, B.B.A.
Louis J. Molnar, B.B.A.
Martha H. Monica, B.A.
David C. Montgomery, B.S.

Nancy E. Monto, B.S.
JoAnn Moon, B.B.A.
Patrick B. Moore, B.B.A.
W. Gregory Marden, B.B.A.
Julie A. Morgan, Secretarial

Nancy J. Morris, B.M.
Jerry C. Morrison, B.B.A.
Dee A. Moulton, B.S.
Richard D. Murphy, B.S.
John W. Myers, B.S.

Robert L. Myers, B.B.A.
Margarete J. Nacke, B.A.
Carl D. Naghtin, B.S.
Jon P. Naleid, B.S.
Robert D. Nanninga, B.S.



Sandra J. Neighbours, B.S.
Herta E. Neiman, B.S.
Carl A. Nelson, B.S.
Richard D. Nelson, B.S.
James A. Newell, B.S.



Molly L. Newland, B.A.
Elizabeth A. Nichols, B.A.
Larry A. Nicholson, B.S.
William J. Nicholson Jr.,
B.B.A.
Eli C. Nicola, B.S.



Clement G. Nicoloff, B.B.A.
David E. Norman, B.S.
Jean A. Norris, B.A.
Richard L. Norris, B.S.
Karen Lynne R. Nuttall, B.A.



Michael J. O'Connor, B.S.
Charles J. Ocvirek, B.A.
Thomas P. Ohde, B.S.
Donald R. Oksas, B.B.A.
Judith A. Olin, B.S.



Richard E. Olsen, B.S.
Judith Ann Olson, B.S.
C'ella M. O'Neil, B.A.
Darlene M. Onnela, B.S.
Bernard P. Oom, B.S.



Linda Oppenhuizen, B.A.
Arthur Ornelas, B.B.A.
Albert L. Orsborn, B.B.A.
Sally A. Osborne, B.S.
David E. Osmun, B.A.





Charles G. Panzer, B.S.
Constantine J. Pappas, B.S.
Georgia K. Papayanis, B.S.
James L. Paquin, B.S.
Cathryn E. Parker, B.S.



E. Elaine Parker, B.S.
Joseph W. Parker, B.S.
Pauline Parmelee, B.A.
Nancy J. Partee,
State Limited
Carol C. Pasek, B.S.



Linda B. Patterson,
Secretarial
Susan J. Paul, B.S.
Maribeth Pearsall, B.S.
Sandra L. Pearson, B.A.
Mary Lou M. Pease, B.S.



Steven M. Pede, B.B.A.
Lee E. Pelton, B.M.
P. Richard Perrigo, B.B.A.
Robert Perry, B.A.
David O. Petersen, B.S.



Patricia Ann Peterson, B.S.
Fredine M. Pfeiffer, B.S.
Carolyn K. Phelps, Secretarial
Larry G. Phillips, B.B.A.
Richard K. Phillips, B.B.A.



Patricia Anne Pinkston, B.S.
Harold R. Pogats, B.S.
George R. Portfleet, B.A.
David L. Powell, B.B.A.
William A. Powell, B.S.



Paul Powers, B.S.
Linda A. PreFontaine,
State Limited
James B. Preston, B.S.
J. Jerome Prevatte, B.S.
Alexander Pribish, B.S.

JoAnne W. Pritchett, B.S.
William A. Pritchett, B.S.
John R. Provoncher, B.A.
Marilyn R. Pumfery, B.M.
Mabelle A. Purtilt, B.S.



Edwin E. Raak, B.S.
Richard J. Radke, B.B.A.
Nancy A. Rajkovich, B.S.
Dee B. Ranger, B.S.
Carolyn A. Ramsdell, B.S.



Connie E. Reed, Secretarial
Sharon A. Reed, B.S.
Susanne Reed, Secretarial
Darwin D. Reedy, B.B.A.
Jerry F. Reimann, B.S.



Robert L. Remyse, B.S.
Don L. Rennhack, B.A.
Marcia A. Reno, B.S.
James R. Rexrode, B.B.A.
Robert W. Rexrode, B.S.



Phillip G. Richardson, B.S.
Frances F. Ridolph, B.S.
Linda J. Robertson, B.M.
Lonnie O. Robinson Jr., B.S.
Kenneth W. Rodarmer, B.A.



Shirley A. Rodell, B.S.
Glenn W. Rodney, B.S.
Rosalie J. Roehm, B.S.
Helen E. Romsek, B.S.
Iris Rosbeck, B.S.



Haward R. Rose, B.A.
Bette A. Rosinski, Secretarial
Jacqueline R. Rosinski, B.A.
Bert B. Rowe II, B.S.
Sharon M. Rumsey, B.S.





Gene E. Rupright, B.B.A.
Tim D. Russell, B.S.
David K. Ryan, B.B.A.
Bernadette A. Ryder, B.S.
Rosemary Ryor, Secretarial



Ronald L. Sackett, B.S.
Robert W. St. Clair, B.S.
Joan I. Sarles, B.S.
Marilyn J. Savage, B.A.
Abbott P. Sayre, B.A.



Janet L. Schavey, B.A.
Dorothy J. Schedler, B.A.
Charles D. Scheer, B.S.
Dennis E. Scheer, B.B.A.
Adele J. Schenk, B.S.



Betty L. Schipper, B.A.
Pat E. Schluckebir, Secretarial
Duane E. Schmaltz, B.S.
Karen E. Schmidt, B.S.
Donald C. Schneider, B.S.



Sue R. Schofield, B.A.
Philip B. Scholt, B.M.
Fred L. Schoneboom, B.S.
Carolyn S. Schultz, B.A.
George M. Schuster, B.S.



Paul H. Schuter, B.S.
Jacquelyn A. Scoville, B.A.
Carl J. Scully, B.S.
Barbara A. Seibel, Secretarial
Edward Seibel, B.B.A.



Lester A. Selent, B.B.A.
Ron L. Sergeant, B.A.
Wanda V. Shaffer, B.A.
Dwight C. Shaneour Jr., B.S.
John T. Shartle, B.S.

Margaret M. Shaw, B.S.
 Gordon D. Sheldon, B.B.A.
 Frank A. Shembarger, B.B.A.
 Robert Shepard, B.B.A.
 James D. Sherman, B.S.



Arlene M. Shon, B.S.
 William K. Showler, B.A.
 John H. Sikkenga, B.S.
 Carl F. Silas, B.A.
 Allen E. Skiver, B.B.A.



William E. Slotinsky, B.S.
 Barbara Helen Smith, B.S.
 Betty M. Smith, B.A.
 Dewey V. Smith, B.S.
 Edward J. Smith, B.B.A.



Gerald L. Smith, B.B.A.
 Gordon J. Smith, B.M.
 Gwen A. Smith, B.A.
 Harry E. Smith, B.S.
 Hayden M. Smith, B.S.



James I. Smith, B.S.
 John F. Smith, B.A.
 Marcia J. Smith, B.S.
 Thomas H. Smith, B.A.
 Virginia L. Smith, B.S.



Carol J. Snoble, B.S.
 Daniel L. Snuffer, B.S.
 Robert C. Snyder, B.A.
 Otto F. Sonefeld, B.B.A.
 Donna E. Sountas, Secretarial



John G. Spencer, B.B.A.
 Nicholas K. Sprague, B.S.
 Harry L. Stahley, B.A.
 Robert J. Stanek, B.S.
 Patrick L. D. Stanley, B.B.A.





Renate I. Staprans, B.A.
Janet K. Stark, B.A.
Ronnie V. Steele, B.S.
John F. Steffen, B.B.A.
Robert G. Stella, B.S.



Ronald J. Stella, B.S.
Norm H. Stemm, B.A.
Jacqueline L. Stephan, B.S.
Bruce O. Stephenson, B.B.A.
Claire E. Sterner, B.A.



Daniel W. Stetz, B.S.
Erma L. Stevens, B.M.
Gladys M. Stevens, B.A.
Melinda L. Stibal, B.A.
Milton Stibal, B.S.



Potricia A. Stickler, B.S.
Richard L. Stiffler, B.B.A.
Douglas E. Stiteler, B.S.
Kay J. Stoddard, Secretarial
Dawn C. Stone, B.S.



Sandra K. Stoner, B.S.
Thomas G. Stong, B.B.A.
Dolores V. Stora, B.S.
Larry G. Stout, B.B.A.
Wayne G. Stover, B.S.



John M. Strahl, B. S.
Patricia A. Strater, Secretarial
William L. Strome, B.B.A.
Richard J. Strong, B.S.
Margaret E. Stroud, B.S.



Jacqueline C. Sulka, B.A.
Maureen A. Sullivan, B.S.
Ruth E. Summerlott, B.A.
Nancy L. Swain, B.A.
Carla R. Swanson, B.A.

Roberta A. Swanson, B.A.
Edward Sweet, B.S.
John J. Sweet, B.S.
Karen K. Sweet, B.S.
Yvonne R. Sweet,
State Limited



William H. Taft, B.S.
Clifford Taylor, B.S.
Ronald J. Taylor, B.S.
Lois I. Teachout, B.A.
Beth L. Tenny, B.A.



Nelva J. TerHaar, B.S.
Ellen D. Terpstra, B.A.
William M. Tevlin, B.B.A.
B. Sue Thomas, B.A.
Elaine J. Thomas, B.S.



Patricia N. Thomas, B.S.
Marilyn J. Thompson, B.M.
Mary L. Thompson, B.B.A.
Betty K. Tiggelman, B.S.
Leon G. Till, B.B.A.



Margaret L. Todd, B.S.
David Torkelson, B.S.
Fred W. Tornquist, B.B.A.
Keith W. Tracy, B.S.
Frances P. Tragna, Secretarial



Joan M. Trolz, B.S.
D. LeRoy Turner, B.A.
Bruce R. Twiest, B.S.
David A. Twiest, B.A.
Clarence N. VanderBorgh,
B.B.A.



Eva Mae VanderVeen, B.A.
Merlin D. VanderWall
State Limited
Carl M. VanHeck, B.S.
Donald E. VanLoo, B.B.A.
Shirley A. VanValkenburg,
B.S.





Barbara L. VanVoorhees, B.A.
Susan VanVoorhees,
State Limited
Raymond C. VanWalleghem,
B.A.
John F. VanWestrienen, B.S.
Mary E. VastBinder, B.S.



Sal V. Viscuso, B.S.
Linda I. Volfarts, B. A.
Laurel S. Vortman, B.S.
Robert E. Vozel, B.S.
Ellen M. Vukorpa, Secretarial



Sally J. Vykydal, B.A.
Jean Z. Wallace, B.S.
Jay R. Walters, B.S.
Victor H. I. Walton, B.S.
Francis J. Warnement, B.A.



Robert H. Warren, B.A.
Donald R. Watkins, B.A.
Bill Watkinson, B.A.
John A. Watkinson Jr., B.S.
Betty Kay Watts, B.A.



Linda A. Weatherwax, B.S.
Frank C. Webber, B.S.
Tim Webber, B.A.
Ellen L. Weesies, B.S.
Karen L. Weesies, Secretarial



Louis J. Weiss Jr., B.B.A.
Arlene Wells, B.S.
Susan J. Wentworth, B.A.
Charles R. West, B.B.A.
James D. Wetherbee, B.A.



Barbara J. Wheeler,
Secretarial
George T. Whetter, B.A.
Judith L. White, B.A.
Donald C. White, B.S.
Catherine B. Whyte, B.A.

Manly L. Wiedman, B.S.
 Phoebe A. Wienke, B.A.
 Roland A. Wikman, B.S.
 James J. Wilder, B.S.
 Jeannette E. Wilem, B.A.



Neil D. Wilkin, B.S.
 Judith T. Williams, Secretarial
 Thomas E. Williams, B.S.
 Mary Jane Wilson, B.A.
 Cenda Winick, B.B.A.



Patricio K. Winters, B.S.
 Bruce G. Wisner, B.B.A.
 Jeanette M. Wisser,
 Secretarial
 Gary E. Wolter, B.S.
 Robert A. Wolters, B.S.



Charles F. Woodward, B.S.
 Wayne P. Wright, B.M.
 Sharon M. Wurfel, B.S.
 Leon J. Yatowt, B.B.A.
 Walter Yauch, B.A.



Donald C. Yerxa, B.B.A.
 Kenneth M. Yonkers, B.S.
 Richard A. Youells, B.A.
 Janice E. Young, B.S.
 Norman Zantjer, B.B.A.



Kay J. Zeinstra, B.S.
 Marlin L. Zeinstra, B.S.
 Harvey F. Zoller, B.B.A.
 Philip H. Zwergel, B.B.A.
 Karen R. Zwergel, B.A.



Juniors are in that stage when they're glad they're not freshmen or sophomores, but when they wish very much that they were seniors and were graduating, too. Sometimes they feel that their college career is flitting by much too soon . . . and, then again, there are those days when it seems to drag by, when nothing at all seems to go right. Next year, they'll be the ones who will be going to that last dance, having that last party, taking that last coffee break . . . before graduation.

Juniors

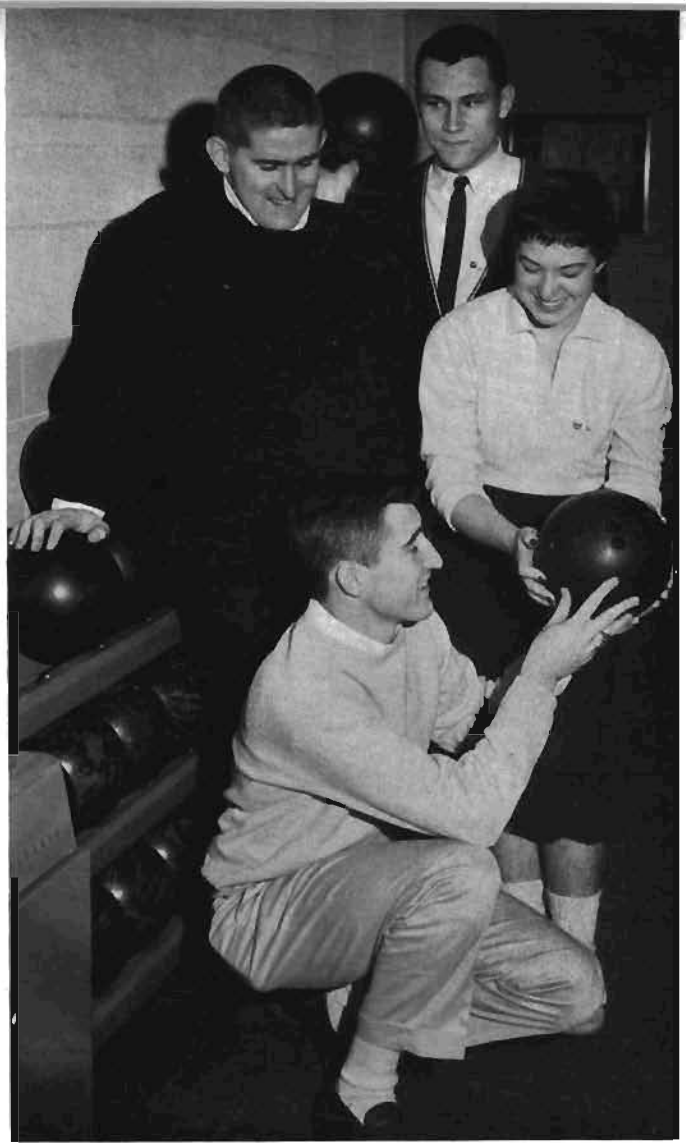

JUNIOR OFFICERS TAKE time out to bowl a game: Tom Padden, Frank Fisher, Mitzi Smith, Bill Martin.



Frank Albro
James E. Altic
Roger R. Altimus
Daryl J. Anderson
Jane R. Anderson
Harriet Andreassen

Sandra T. Auspitz
James W. Baird
Lon E. Baird
Margaret J. Baker
Robert P. Barone
James A. Beals

Robert S. Beck
Dixie C. Bennett
John W. Bennett
Judy M. Benritar
Bonnie K. Bergman
Lorraine M. Best

Ruth E. Bethke
Jane C. Blackburn
Nancy A. Bloink
Frederick J. Baersma
Margaret A. Borton
Thomas N. Bos



Merriel L. Brown
David L. Brueck
Terrence A. Burke
Roger W. Burlingome
Millicent C. Burton
Judy A. Callaway



Juniors

John E. Chadderdon
Clarence Cheatham
Joan E. Chickering
Lynn R. Clapham
Lynn G. Clingenpeel
Lavell Coleman



William P. Conley
James E. Cook
Gilbert L. Covey
Karen N. Crippin
Janice M. Croak
Francis W. Crookes



Patricia A. Crosby
John W. Curtis
Lawrence W. Custer
Ned A. Deater
Linda L. Deck
Pat J. Dempsey



Bruce A. Dillon
Martin J. Drechen
Winnie M. Dressel
David J. Dumas
John A. Eber
Dorothy L. Elliot



Sydelle D. Ellis
Larry H. Ely
John E. Erhart
Susanna C. Ericksen
Dale L. Erickson
Ann Estill



Dale H. Faber
Mary Ann Farmer
Howard E. Farris
William H. Firebaugh
Irene L. Foltz
Sandra J. Fonger



William R. Force
Harlene R. Frantz
Jeanette M. French
Joanne L. Froehlich
Richard M. Fulton
Richard W. Fulton





Charlotte A. Gabel
Robert E. Gaff
Arthur E. Gaikis
Marlene Galle
Helen K. Gancare
James G. Gasta

Lloyd E. Gearhart
Pat M. Gehl
Sylvia E. Ghainer
Charles F. Gierman
Barbara J. Gieseler
Walter J. Gilbert

Juniors

Patricia A. Glycadgis
Gail A. Greenless
Ruth E. Grostic
Sharon A. Grube
Carole L. Gustafson
Laurence A. Hanson

Gary C. Harden
George G. Harrison
Louella A. Hauca
William A. Hawks
Patricia A. Hay
Viola F. Hayhurst

John R. Hefferan
Suzanne Helm
Carole M. Hesemann
Kay Higbee
Anne Higley
Veda J. Hodge

Judy M. Hoffman
Jack Hopkins
Roger E. Hopkins
Curtis D. Horton
Pat A. Howlett
Cherry R. Hyslop

Shirley L. Jackson
Sally L. Jones
Marie A. Kallas
Aina Kalnins
Dale E. Kay
Thomas W. Kelly

Wyatt D. Kirk
Charles P. Klass II
Andree M. Koeppl
John M. Kruger
Donald J. Kula
Nancy A. Kulenkamp

Robert J. Lodik
Robert A. Lahti
Dee L. Lambert
James Q. Lamson
Nelda S. Lane
Alice A. Langford

Marianne Lash
Janet Lau
James H. Lauer
James E. Leighty
Joel A. Lemmer
Ruth A. Leschewski

Kenneth D. Lindstrom
Loretta Looman
Norma J. Luobikis
Gretchen MacArthur
Sharon K. MacMillon
Jesse F. Madden

Juniors

Linda L. Monnes
Ellen J. Morkillie
Peter A. Marsiglia
Allan E. Martin
Carol A. Martin
Tony L. Martinez

Helen L. Meier
Max Merlo
Carol A. Meyer
Charles A. Miller
Ruthanne C. Miller
Joanne D. Mitchell

Peggy A. Mitz
Patricia M. Molner
Jimmy N. Moore
Loretta Moore
Nona L. Moore
Ellen I. Moored

Mary L. Mueller
Barbara W. McBride
Joanne A. McDougall
Robert L. McLaren
Gene L. McOmber
Mary C. McQueen

Nancy C. Nogle
Kenneth Nakakura
Linda L. Nash
Ralph C. Nehring
Donald D. Nichols
Kay L. Norris

Karen A. O'Brien
Kay K. Odo
Carolyn A. Olson
Walter S. Olsson
Pat L. Ossenheimer
Deann Oswald

Thomas A. Padden
David Parker
Richard J. Paxson
Vicki M. Petrou
Larry L. Phoenix
Joanne I. Piatkowski





Nancy K. Poff
Elaine M. Rasmussen
Harlow Redding
Carol A. Reimann
Nancy A. Rickert
Charles N. Roberts Jr.

Walter A. Robison
Barbara K. Ruppel
Terrance E. Ryan
Lyman A. Saville
Ruth Schaaf
Joan Schreur

Juniors

Pat K. Schreur
Suzanne F. Schunk
Patricia M. Schofield
Norma S. Shrout
Judith K. Simmons
Richard C. Skidmore

Berdean J. Slot
Douglas O. Small
James Smalley
Ardele H. Smith
Gary M. Smith
Gerald Smith

Harlene A. Smith
Richard M. Smith
William C. Speller
Charles F. Stankey
William F. Stankey
John P. Steinke

Ann Sullivan
David A. Sunde
Patricia H. Tasker
Larry M. Taylor
Janet A. Thackray
F. Ruth Thomas

Loyd A. Thomas
Helen M. Thompson
Judith A. Thompson
Takayo Tottori
Karen L. Trofast
Sally A. Urbanski

Jacqueline F. L. Uzas
Paul W. Vanderstelt
Boyd A. VanHorne
Linda A. Vescelius
Richard E. Videan
Martha A. Volker

Warren L. Wade
Ida M. Ward
Doris A. Wardeberg
Sandra E. Wareing
Irene E. Warsaw
Barbara A. Warsco

Clark D. Waterman
 Ronold L. Weimer
 Ronald M. Weiss
 Norene A. Werden
 Patricia J. Wheeler
 Marie C. Wilk



Elmer F. Whitfield
 Marjorie A. Wise
 Kay E. Witherell
 Gloria Witt
 Marcia J. Wolsey
 Tom Wood



Juniors

Barbara Woodford
 Jimmie D. Woods
 William W. Woods
 Marjorie A. Wortman
 Dianne M. Woszczywski
 J. Douglas Wree



Marcia J. Yaw
 Robert D. Yoder
 Kenneth Yoshida
 David W. Young
 Gerald R. Young
 Ramon J. Zantello



Virginia A. Zeboor
 Herman F. Zerbel
 Andie Zidars



PERSHING RIFLES TOOK a first for snow sculpture of a dragon and castle.

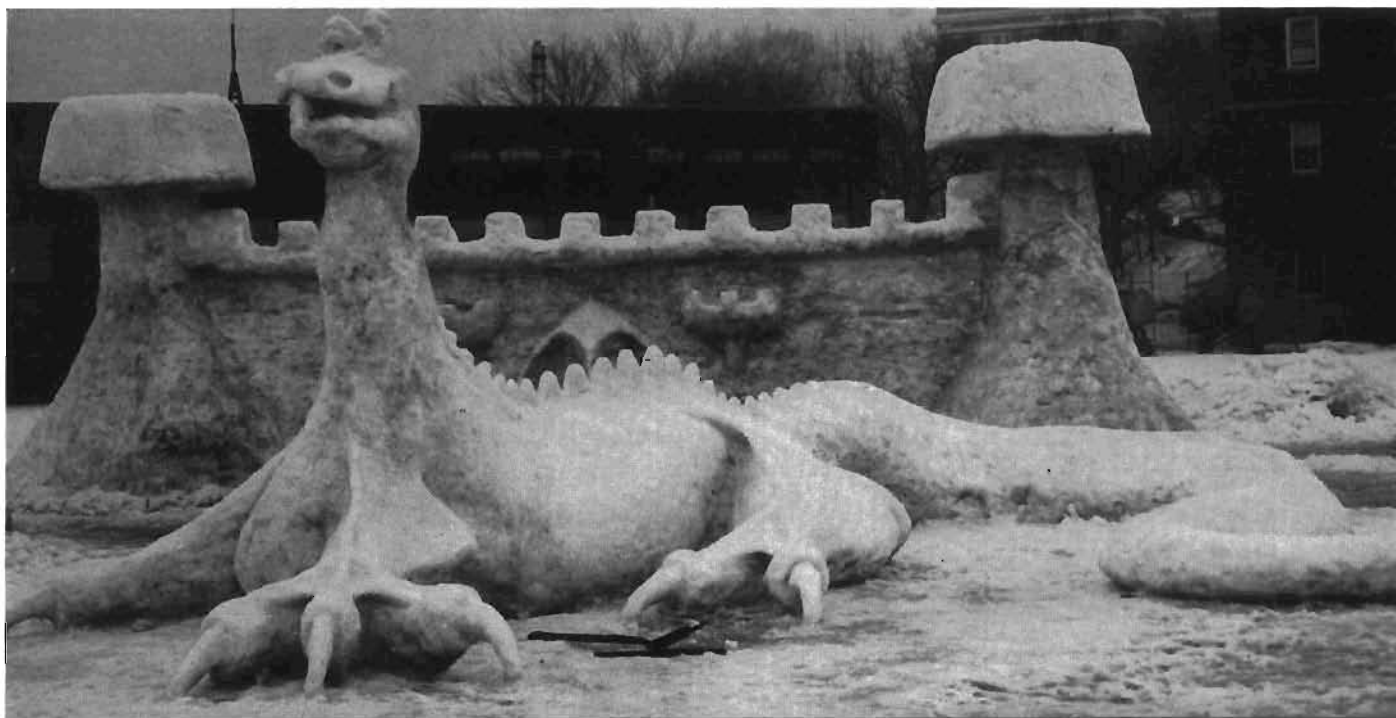

Sophomores are more than used to college now, after being here for almost two years . . . and freshmen are still enjoying the newness of it all. Both groups can probably still remember those first few days of wonder . . . and can recall how quickly they were able to establish friendships. Sophomore officers are: Fred Zook, president; Clifford Bee, vice-president; and Marge Ellis, secretary. At the helm of the freshman class are: Gordie Blush, president; Tom Bigelow, vice-president; Sue Steffe, secretary; and Linda Dalrymple, treasurer.



THEY HEAD SOPH and freshman classes: Sue Steffe, Marge Ellis, Linda Dalrymple, Tom Bigelow, Clifford Bee, Fred Zook, Gordie Blush.

Sophomores



Delores M. Alkema
Kaye O. Ames
Richard C. Andresen
John L. Andrews
Charles Araujo
Abbass Arjoumandi

Karen J. Austin
Judith S. Bachman
Nancy Batchelor
Alice A. Becker
Jill J. Beley
Clara Anne Berry

Robert K. Biek
Mary Ann Bloemsma
Janet L. Boggs
Adam J. Bossnack
Kathleen R. Boswell
Connie J. Brant

Harold R. Brooks
Judith A. Brown
Linda L. Bush
Martha J. Carlton
Craig A. Caulpetzer
Robert Cheek

Thomas
J. Chimitropoulos
Barbara A. Chura
Ronald P. Clark
Leslie H. Cochran
Patricia A. Corkey
Jean L. Correll

Sophomores

Thomas L. Corwin
Ilo Craydon
Susan Dentler
Alice Anne J.
Derezinski
Jack B. DeVries
Sherry L. Dickie

Carol Lynn Dorman
Robert D. DuBois
John W. Dubyak
Clyde B. Ericson
Connie M. Eshelman
Phyllis Freeman

Mary Jane Fuller
Sara J. Gabel
Janet C. Garrison
Fred A. Geiger
John F. Gentleman
Ardith J. Gerber

Jeanne M. Giardina
Mary A. Gorski
Emilie J. Gorsky
Rollie A. Griswold
Shirley A. Grossman
Lisa C. Guensche

Mike P. Haiduk
David C. Hansen
Diane E. Hanson
Kathryn A. Harley
Phyllis J. Hargis
Mary E. Harris

Robert N. Harris
Richard E. Hartman
Patricia K. Hartung
Charles L. Harvey
Sandra Heckelbower
Marcia A. Heiden

Anna Sue Hickman
Jerry D. Haag
Nina L. Halderman
Donis I.lauch
Janet M. Inglehart
Donna J. Johnston





Lynne E. Jones
Susie D. Juday
Donald A. Kaminski
Marcia L. Keech
Larry G. Kern
Pauline H. Kesler



Dennis J. Klump
Paul Knapp
Dennis F. Kniola
Mary E. Kochendorfer
Judy K. Kruger
Judith M. Lauckner

Sophomores



Marlene J. Lazenby
Linda A. Leedy
Sue A. Lewis
Irese Liliensins
Patricia J. Longcor
Dione K. Lyon



Patricia L. McNully
Janet R. McLaughlin
Alice M. Mabie
Bruce H. MacLean
Louise E. Madzia
Carolyn R. Mandarino



Sally J. Markey
William C. Martin
Thomas J. Matyniak
Ronald Maurer
John S. Merizan
Shirley A. Micklatcher



John J. Miller
Ronald E. Mitchell
Carl Monroe
Sylvia Muller
Mary E. Mumford
Nancy A. Neighbours



Judith J. Newald
Kenneth R. Noble
Charlotte J. Olson
Jane L. Olson
Charlene A. O'Reilly
Brenda Gail Overholt



Lois A. Packard
Janet R. Papajani
Marlene A. Paterick
Lorraine J. Paulus
Gail D. Pedro
Janet M. Pellerin



Margaret E. Philpott
Penny L. Pickens
Penny J. Pierce
Carolyn S. Plsek
Barbara R. Preston
Sue E. Preston

Sally L. Proper
Carol L. Purigraski
Roger P. Rasner
Mary N. Reda
Norman B. Richards
Janis L. Ritter



Sharon K. Robinson
Phyllis M. Roat
Karen L. Rubens
Sandra J. Rudy
Mary S. Russell
Lyle O. Rutgers



Sophomores

Robert C. Ruth
Joyce J. Sarver
Duane R. Satterthwaite
Sandra L. Schack
Mary M. Schipper
Richard Schrenk



Ronald W. Schultz
Donna M. Schutz
Lois Schweitzer
Susan M. Scott
Marilyn A. Seng
Leroy M. Sheline



Mary Ann Sherwood
Connie J. Shroyer
Roy J. Simms
Gary S. Smith
Sherry A. Smith
Charlotte A. Soules



Paul A. Stanton
Earl G. Stolt
Carol F. Sutherland
Alice C. Tasker
Joyce E. Tasker
Sandra J. Thompson



Joann E. Tilder
Marilyn M. Tabin
Jan A. Trowbridge
Judith K. Tule
Gail Underwood
Ann M. Vandenberg



Wayne L. VanDangen
Kathleen A. VanGessel
Shirley J. VerBeek
Ann Wallace
Pat J. Walper
Peggy S. Warner



John R. Warren
Janet A. Williams
Gini O. Wilson
Marilyn A. Wood
Sally J. Woodbridge
Shirley A. Worthington





Edward L. Wright
Nancy E. Young
Bobbie Zanger
Fredric B. Zook

Freshmen



Joan S. Aalbrektse
Kathleen J. Abbey



Carol Albertson
Alice J. Anderson
Betty L. Anderson
Betty Anne Antanowicz
Nancy J. Barber
Joseph F. Barnak



Jane A. Barnes
Brenda Beechy
Sandra J. Bell
Janet M. Benedick
Mary M. Berry
Lucille J. Bielecki



Julie A. Blank
John A. Blasy
Gordon J. Blush
Sally V. Bobcean
Judith A. Boos
Gary W. Bowersox



Byrl J. Bowman
Susan L. Brauer
Lelde V. Braukis
Brenda E. Brown
Thomas R. Brown
Ron F. Bruggeman

Charles P. Bryant
Dale R. Buhr
Karl B. Bunker Jr.
Jack L. Butler
Kathleen F. Calkins
Philippa M. Callan



Barbara L. Carter
John P. Carter
Mary J. Cavanaugh
Delores M. Chamberlain
Beth A. Clevenger
Patricia A. Clock



Freshmen

Pat E. Cloney
Christie A. Cole
Susan M. Collier
Ronald R. Copping
Donald Coultas
Connie M. Cummings



Margaret A.
Cunningham
Linda R. Dalrymple
Judith M. DeBoer
Delores J. DeWeerd
Maryrose Dorn
Fred C. Douglas



Susan M. Dunham
Jacquelyn L. Earle
Jeannie A. East
Carl F. Erickson
Susan L. Erlenbach
Carole J. Evans



Jo E. Faber
Mary K. Finkbeiner
Carol A. Fisher
Lois L. Flickinger
Sharon K. Forter
Mary Jane Freeman



Roberta Freeman
Phillip V. Frye
Charlene K. Gaffney
Marlene Linda Garman
Mary Ann V. Gay
Maribelle Gebby



Carol L. Goodley
Jerry R. Grant
William A. Griffiths
William P. Griffiths
Nancy L. Hand
Anna B. Haraburda



Linda C. Harman
Susan W. Harper
John D. Hasty Jr.
William C. Hawley
Arthur L. Hege
Marilyn A. Hennes





Paul E. Herrick
Myra A. Herron
John P. Higgins
Mary Jo Hildyard
S. Darlene Hill
Karen Ann Holmes

Janet L. Howarth
Carol R. Hunt
Doris I. Iauch
Gloria A. Jaquays
James M. Johnson
Jean H. Johnson

Freshmen

Judy A. Johnson
Olin B. Jones
Nancy K. Juilleret
Charles E. Kelly
Patricia I. Kennedy
Barbara K. Kietzer

Patricia King
Ralph E. Kirk
Rosemary J. Knight
Kathryn J. Kreitzer
Karen L. Kruid
Sylvia Kulhanjian

Larry H. Lane
Mary P. Lane
Nila M. Langridge
Judy L. Lilliquist
Darlene J. Lucas
Joyce M. Ludtke

George E. Lyon
Carolyn S. McClish
Donald C. McCullough
Ellen J. McDougal
Malcolm J. McIver
Bette A. McLury

Marilyn E. McKeel
Marilyn L. McKenzie
Kathleen J. McLenithan
Lynne A. MacCracken
Robert P. MacFate
Susan E. Madery

Marcia J. Malbone
Ken E. Malone
Janice I. Manges
Rena M. Markley
Judith K. Maxwell
Ardath E. Meints

Donna F. Meinzingner
MaryLou M. Meyer
Brenda D. Meyers
Jerry L. Meyers
Judie L. Miller
Karole A. Miller

Marilyn I. Miller
Jane E. Minch
Robert L. Monger
Katherine M. Monk
Joyce L. Morgan
Nancy A. Mouw

Ronald H. Murdock
Douglas C. Nelson
Fred M. Nicholas
Kay B. Nielsen
Linda L. Oakley
Karen J. O'Connor

Freshmen

James S. O'Dell
Ruth A. Oerther
Bunny E. Olds
Richard A. Olds
Barbara A. Olson
Margaret E.
Oppenhuizen

MaryLou Ordway
Jim F. Parker
Carol S. Patterson
Elaine N. Patton
Susan K. Payne
Robert T. Peters

Alane L. Plohr
Ellen A. Pound
Nicole E. Pugh
Sara L. Pulver
Joanne C. Quint
Linda M. Rahn

Arnold L. Reger
Jane S. Richards
Rolaine C. Richards
F. Nathan Roembke
Alan T. Rose
Cynthia A. Rosser

Pat J. Rowland
John J. Ruden
Kathleen Runchey
Lois Anne Rupp
Claire R. Sadler
Patricia J. Sall

Margaret C. Salp
E. Ann Salter
Judy A. Schewe
Marcia A. Scott
David L. Seaman
Kaye P. Shimer

Sybil G. Simmons
Carol D. Skove
Barbara J. Smith
Elisabeth A. Smith
Joy L. Smith
Margaret J. Smith





James H. Snell
Sandra K. Sonefeld
Marie R. Southard
Jon R. Spencer
Margery L. Spolar
Bernita J. Stange

John D. Starkel
Susanne P. Steffe
Doris Ann Stegenga
Valerie A. Steiner
Louise M. Sternburgh
Sharon L. Strassburg

Freshmen

Jean M. Styf
Lynn R. Sutherland
Lenore M. Sutton
Sandra L. Taylor
MaryLou Teusink
Betsy L. Thomas

Linda S. Thornton
Carole Ann Tigglemon
James B. Tinnin
Rosalie F. Toscano
Gail E. Townsend
Sara J. Tuttle

James W. VanHoven
Alice A. Vogel
Patricia R. Voss
Judith G. Wagner
Susan L. Walker
Polly Walters

Karen R. Wesdorp
Edward S. Wetmore
Robert C. White
Hazel K. Whitman
Norma J. Wieland
Edward A. Wilk

Robert A. Willard
R. Steven Willard
Penny I. Willis
Judith A. Wise
William M. Wood
Emmett H. Woodford

Nancy L. Woodworth
Edward L. Wright
Rodney L. Wright
Marilyn R. Wysozan
Willa M. Yaffe
Elizabeth A. Yenchar

Patti K. Yoder
WilloJeanne Young
Barbara A. Youngdahl
Flora J. Zande
Helen J. Zechiel
Joyce K. Zimmer

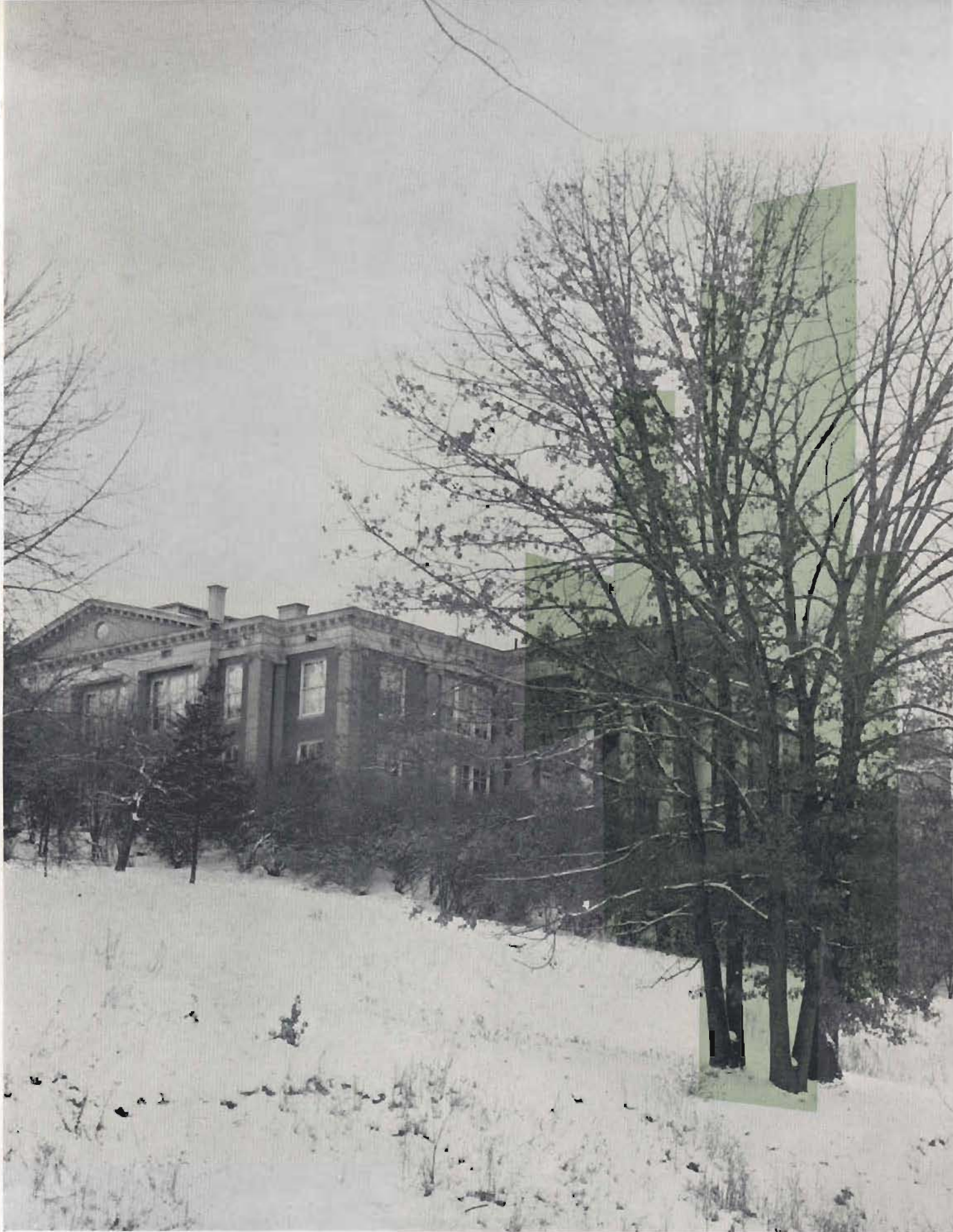



*To Our Advertisers --
Thank You!*

Without our many advertisers, this yearbook would not have been possible. Therefore, we wish to extend our thanks to each one of them.

Compliments of The Senior Class

LOOKING OVER SOME of the records which the Senior Class gave as a gift to the University Student Center music-listening room are the officers: Charles Mitchell, Clem Nicoloff, Roberta Swanson, Bob Middleton, Barbara Budny, Ron Miller.



Juniors!

Sophomores!

Freshmen!

With class spirit, our classes could

accomplish many projects.

If class unity interests you,

too, plan to talk with

your class officers, pictured

elsewhere in this book.

– The Officers

KARL'S MARKET

7612 South Westnedge

KALAMAZOO, MCHIGAN

Good Luck Graduates

for progress in educational facilities



Builders of

Burnham Hall
Draper-Siedschlag Hall
Vandercook Hall
Bertha S. Davis Hall
Henry Hall
Ellsworth Hall
Walwood Hall and Union Building
Harper C. Maybee Music Hall
Zimmerman Hall
Health and Personnel Building
Married Students' Apartments
Faculty Apartments
Physical Education Building and Fieldhouse
Student Center
Library

MILLER-DAVIS CO. • ENGINEERS & BUILDERS • KALAMAZOO, MICHIGAN

BRUNSWICK BALKE COLLENDER COMPANY

Kilgore Road

KALAMAZOO, MICHIGAN



Paper *makes*
the picture



For pictures that are sharp and clear you need a clean, bright paper.

You've already seen the clarity and sparkle and appeal of the pictures in this book. In later years, as you thumb through the pages recalling friends and fun at Western, you will be glad your Brown & Gold staff made such a good selection of paper.

This is the fine 80 lb. Peacock Enamel made by ALLIED PAPER CORPORATION in its Kalamazoo mills. It was supplied by BIRMINGHAM & PROSSER COMPANY, paper merchants.

Should your post-college work have anything to do with the graphic arts keep these two firms in mind.

Birmingham
& Prosser
Company
Offices

B
&
P

Kalamazoo
Akron
Chicago
Des Moines
Kansas City
New York
St. Louis
Wichita



The needs of the twentieth century will not be served by reducing everyone to a dead level of mediocrity This century calls for the finest and the most skillful leadership which free men can produce.

— Willis F. Dunbar

RADIO STATION WKMI

Music & News 24 Hours a Day

Dial 1360

Compliments
of
THOMAS HARDWARE CO.

Wholesale - Retail

Phone FI 2-0141
348 North Burdick Street
KALAMAZOO, MICHIGAN

A Place to Go for Quality Hardware

ORGANIZATIONS AND ACTIVITIES

Alpha Beta Alpha	108	Gamma Delta	153	Sigma Alpha Iota	92
Alpha Chi Omega	184-185	Gamma Theta Upsilon	114	Sigma Alpha Tau	121
Alpha Kappa Psi	102-103	Geneva Club	152	Sigma Kappa	192-193
Alpha Omicron Pi	186-187	German Club	113	Sigma Phi Epsilon	210-211
Alpha Phi Omega	104	Graduation	46-47	Sigma Sigma Sigma	194-195
Alpha Sigma Alpha	188-189	Henry Hall	174-175	Sigma Tau Chi	86-87
American Marketing Association	101	Herald	134-136	Sigma Tau Gamma	216
Arista	84	Hillel	144	Sigma Theta Epsilon	150
Art Club	106-107	Homecoming	28-31	Smith Burnham Hall	176-177
Assemblies	36-37	Home Economics Club	115	Snow Carnival	33
Associated Women Students	96-97	Industrial Arts Club	116	Society for Advancement of	
Association for Childhood		Inter-Fraternity Council	199	Management	123
Education International	105	International Club	117	Spanish Club	124
Band	139	Inter-Residence Halls Association	156-157	Spinder Hall	168-169
Brown and Gold	131-133	Inter-Varsity Christian Fellowship	155	Sports	218-257
Calliope	137	Kappa Alpha Psi	217	Student Activities Committee	93
Campus Christian Fellowship	145	Kappa Delta Pi	89	Student Council	94-95
Canterbury Club	154	Kappa Phi	148-149	Student National Education	
Carnicus	34-35	Men's Glee Club	141	Association	122
Catholic Student Association	151	Men's Student Court	100	Student Petroleum Association	120
Cheerleaders	256	Men's Union	98-99	Tau Kappa Epsilon	212-213
Country Life Club	109	Music	142-143	Theta Upsilon	196-197
Dances	43	Occupational Therapy Club	118	Theta Xi	214-215
Davis Hall	160-161	Omega Chi Gamma	198	Torch and Blade	129
Debate	110-111	Omicron Delta Kappa	85	University Religious Council	144
Delta Chi	200-201	Orchestra	138	Vandercook Hall	178-179
Delta Sigma Phi	202-203	Orientation	18-19	Walwood Hall	180-181
Delta Upsilon	204-205	Panhellenic Council	182-183	Water Sprites	127
Delta Zeta	150-191	Phi Alpha	206-207	Wesley Foundation	146-147
Draper Hall	162-163	Phi Epsilon	119	Western Honorary Accounting	
Ellsworth Hall	172-173	Phi Mu Alpha	90-91	Society	114
Epsilon Pi Tau	88	Phi Sigma Epsilon	208-209	Western Wives	126
Ernest Burnham Hall	164-165	Plays	38-39	WIDR	158-159
Fantasies	40-41	Pre-Med Club	128	Women's Glee Club	140
Festival of Arts	42	Publications	130	Women's Recreation Association	125
French Club	112	Siedschlag Hall	166-167	Zimmerman Hall	170-171
Freshman Carnival	32				

FACULTY AND ADMINISTRATORS

Anderson, Agnes	68	Homner, Nicholas	62	Raklovits, Richard	67
Anton, Thelma	61	Hansen, Marc	59	Randall, John	56
Asher, Jack	22	Hardin, Frances	80	Rice, Glen	52
Berger, Owen	60	Healey, John	79	Robinson, Edward	52
Boynton, James	62	Householder, Betty	53	Russel, Robert	13
Breed, Sterling	53	Hungerford, John	56	Russell, Norman	52
Brown, Alon	54	Jackson, Bettina Carter	13	Sangren, Paul V.	48-49
Burdick, William	78	Jones, Herb	60	Schmidt, Richard	22
Cooper, George	81	Kirby, George	78	Schneider, Arnold	77
Crane, Isabel	52	Kohrman, George	70	Scott, Donald	56
Crawford, Lewis	52	Lawson, Harry	52	Seibert, Russell	50
Davenport, James	69	Lichty, Elizabeth	53	Smith, J. Towner	53
Denenfeld, Phillip	22	Limpus, Robert	22	Smith, Keith	55
Ellinger, Herb	71	McBeth, John	80	Snow, Carl	64
Fatzinger, Frank	22	Mabie, Vern	54	Stevens, Marie	53
Faunce, L. Dale	51	MacDonald, C. B.	54	Stinson, Bess	68
Feirer, John	66	Mallinson, George	57	Stokes, Katharine	14
Friedmann, Robert	13	Maus, Clayton	55	Strong, Russell	130
Gernant, Leonard	57	Miller, Ralph	8	Swickard, Sara	66
Greenberg, Milton	63	Nicolette, Josephine	52	Trader, Robert	81
Griggs, James	65	Null, Thomas	81	Van Riper, Charles	13
Grossnickle, Edwin	79	Osborn, Gerald	58	Woods, John	13
Hainks, Joette	67	Popplestone, John	22	Yntema, Otto	57
Haller, Lola	52	Potter, Archie	56	York, Zack	61

"THE STRUGGLE FOR TODAY IS NOT
ALTOGETHER FOR TODAY —
IT IS FOR A VAST FUTURE ALSO."

—Abraham Lincoln, Message to Congress, December 1861



ANN ARBOR TRUST COMPANY

Complete Trust Service

ANN ARBOR, MICHIGAN

THE ONE-STOP PARTY SHOP

RARE FOOD TREATS
READY TO SERVE

FREE PARKING
ALONGSIDE STORE



431 NORTH ROSE STREET

KALAMAZOO BLOCK AND PIPE CO.

Manufacturers of
CONCRETE "K-BLOX"
Designed for every construction need

MASONRY BUILDING MATERIALS

Phone Davis 7-3016

Portage, Michigan

STUDENT BODY

Aalbregtse, Joan293
Abbey, Kathleen293
Adams, Craig260
Adams, Phillip260, 85
Ailes, Frederick260, 117
Albertson, Carol293
Albro, Frank283
Alkema, Delores289
Allan, Eileen260
Allen, Bronson260
Alt, Patricia260, 190, 87
Altic, James283

Altimus, Roger283, 150
Altizer, Louise260, 188, 105
Ames, Kaye289, 146
Amos, Dean260
Amos, Jacqueline260
Anderson, Alice293, 115
Anderson, Barbara260
Anderson, Betty293, 115
Anderson, Daryl283, 96
Anderson, Dorothy.....260, 105, 89, 30, 31
Anderson, Jane283, 170
Anderson, Joyce260, 186

Anderson, Marjorie260
Anderson, Robert260
Andreassen, Harriet.....283, 166, 155
Andresen, Richard289, 153
Andrews, John289, 100
Antlocer, Ston260
Antonowicz, Betty293
Araujo, Charles289
Arbanas, Jack261
Arjomandi, Abbass289, 117
Ash, Carolyn261
Asmussen, Trudy261

INMAN'S
famous for food
MEMBER "DINERS' CLUB"

GALESBURG — OLD US-12

FAST CASH & CARRY SERVICE

- CLOTHES MIRACLEANED
- MEN'S SHIRTS LAUNDERED

In by 9 a.m. . . . Out by 3 p.m.



MAIN PLANT DRIVE-IN, 239 N. ROSE
No Waiting, Attendant Meets Your Car

KOOI KNAPPER CO.

Clothing – Furnishings – Sportswear

126-130 N. Burdick St. Kalamazoo 2, Mich.

MILLER LUMBER COMPANY

1919 FACTORY STREET

Auspitz, Sandra	283	Bareis, Richard	261, 178	Bee, Sandra	261, 153
Austin, Karen	289	Barnak, Joseph	293	Beechy, Brenda	293
Ayoub, John	261	Barnes, Evelyn	261	Beer, Patricia	261, 117, 106
Baas, Gerald	261	Barnes, Jane	293	Beiser, David	261, 210, 101
Bachman, Judith	289	Barone, Robert	283	Beley, Jill	289
Bailey, Grace	261, 122, 153	Batchelor, Nancy	289, 158	Bell, David	261, 128
Bairas, Thalia	261, 160, 97, 84	Bates, Linda	261	Bell, Sandra	293
Baird, James	283, 104	Bayne, Joan	261, 184	Benedick, Janet	293
Baird, Lon	283	Beals, James	283	Bennett, Dixie	283, 92
Baker, Margaret	283, 184	Beane, Fred	261	Bennett, John	283
Balcirok, Darlene	261	Beck, Robert	283	Benriter, Judy	283
Barber, Nancy	293	Becker, Alice	289	Berg, Bruce	261
Barber, Philip	261, 178, 85	Becker, James	261	Berghorst, Darlene	261, 182, 194, 105
Barber, Thomas	261, 177, 85, 88	Becker, Ruth	261, 153	Bergman, Bonnie	283

HOEKSTRA'S MEAT CO. and Locker Plant

A Complete Frozen Food Service

*At Equal To Wholesale Prices
For Everyone*

3016 South Westnedge Street
Phone FI 5-2124

HEALTH GALORE
SINCE 1904

PHONE
FI 3-2558

Ask for . . .

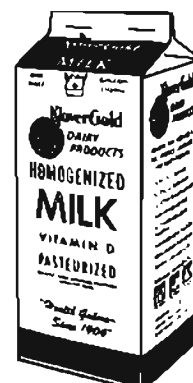

KALAMAZOO CREAMERY

MEDICINE

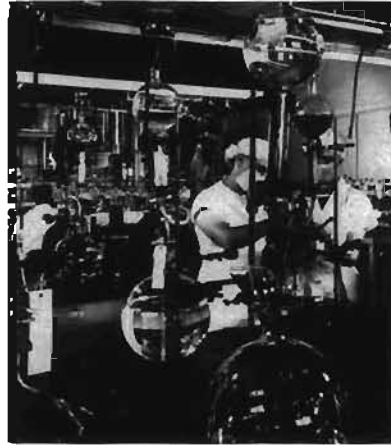

**DESIGNED FOR HEALTH
PRODUCED WITH CARE**



THE UPJOHN COMPANY
KALAMAZOO
MICHIGAN

Upjohn



Berlin, Paul	261, 87
Berman, Laurence	261
Berndt, Raymond	261
Berry, ClaraAnne	289
Berry, Mary	293
Best, Lorraine	283
Bethke, Ruth	284
Betteley, Charles	261
Biek, Carl	261, 158, 104
Biek, Robert	289, 104
Bielecki, Lucille	293, 196
Bisbee, Donald	261
Blackburn, Jane	284

Milk, in itself, is inherently good . . . but its very goodness makes it extremely sensitive to carelessness and indifference. Supreme goodness of milk demands extra care: born in the modern dairy laboratory, nurtured by the application of scientific methods to production, processing and packaging. Only extra care can instill in dairy products a full measure of health, well-being and peace of mind.

EXTRA CARE MAKES LOCKSHORE PRODUCTS EXTRA GOOD!

Park at Ransom
KALAMAZOO, MICH.



PHONE
FI 3-1291

Make Those Weekend Trips Home Safe Ones

Have Your Car
Serviced and
Safety-Inspected
Often At:



IMEL'S STANDARD SERVICE

Lub —	768 W. Michigan Avenue	Tires —
Oil —	Kalamazoo, Michigan	Batteries —
Mufflers —	Flreside 5-9294	Accessories —
Tune-Ups —		

Complete Mechanical Service

Blair, Arthur	261
Blair, Wilson	261
Blank, Julie	293
Blasy, John	293
Bloch, Richard	261
Bloemsma, Mary	289
Bloink, Nancy	284
Blush, Gordon	293, 94
Bobcean, Sally	293
Boersma, Frederick	284, 123
Boggs, Jonet	289
Bolthouse, Frederick	261
Bond, Jack	261

Hackett's Standard Service

3037 OAKLAND DR.

KALAMAZOO, MICH.

Phone FI 5-9630

"OAKWOOD'S MOST
COMPLETE SERVICE
STATION"

*Compliments
of*

HOLLY'S

"Just Wonderful Food"

Since 1924

Boos, Judith293
Borden, Sondra261
Borgeson, Robert262
Borst, Doug263
Borton, Margaret284, 115
Bos, Thomas284, 122
Bossnock, Adam289
Boswell, Kathleen289
Bouman, Barbara262
Bovee, Natalie262
Bowers, Beverly262
Bowersox, Gary293
Bowman, Byrl293

Boyd, Lewis262
Boyd, Mary262, 86
Boyle, Raymond262
Braamse, Dolores262, 190
Bradfield, Jeannie262, 115
Bradley, Alloire262, 165, 146
Bradshaw, Marsha262, 165
Brainard, Barbara262, 186
Brant, Connie289
Brauer, Susan293
Braukis, Lelde293, 117
Braun, Robert262
Bredin, Howard262

Brisky, Frederick262, 88
Brocato, Gene262
Brocato, Sally262
Brooks, Daryle262
Brooks, Harold290
Brooks, Judy262
Brouwer, Florence262
Brown, Brenda293
Brown, Harold262
Brown, Judith290, 184, 96
Brown, Laverne262
Brown, Merriel284
Brown, Thomas293

SCHOOL SUPPLIES

of All Types

Including Picket and Eckel All Metal Slide Rules, Vemco Drafting
Instruments, and other specialized equipment for the student.

DOUBLEDAY BROS. & CO.

241 E. MICHIGAN AVE. - KALAMAZOO

1919 E. KILGORE ROAD - KALAMAZOO

THE LAUNDERETTE

619 W. Michigan

"Where They Love Those Ladies"

The Classic Look

For College Students With
Discriminating Taste —

Suits

Sport Coats

Slax

Shirts

Authentic Styles at Sensible Prices

KALAMAZOO PANT CO.

300 E. MICHIGAN AVE.

Bruce, Mary Ellen 262, 192
Brueck, David 284
Bruggeman, Ron 293
Bruhn, Fred 262
Brunner, Bernard 262
Brunner, Robert 262
Bryant, Charles 294
Bryant, William 262
Brye, Joan 262, 196
Buccellato, Frances 262, 122
Budny, Barbara 262, 186
Buettnier, Virginia 262
Buhr, Dale 294

Bullock, Lawrence 262, 132
Bunker, Karl 294
Bunting, Keith 262
Bunting, Mary 262
Burch, Marcia 263, 144
Burd, Shorron 263
Burd, Thomas 263
Burke, Terrence 284
Burlingome, Roger 284
Burnside, Jo Ann 263
Burton, Millicent 284
Burwell, Gwendolyn 263
Bush, Linda 290, 185, 96

Butler, Jack 294, 206
Calabrese, Cormela 263
Colkins, Kathleen 294
Collan, Philippa 294
Collaway, Judy 284, 109
Campbell, Donald 263, 123
Captain, Ronald 263
Card, Pearl 263
Carder, Beverly 263
Carl, Jean 263
Carl, Joan 263
Carlson, Gerhard 263
Carlton, Martha 290, 113, 160, 144



The FIRST NATIONAL BANK and Trust Company of Kalamazoo

VICKSBURG • GALESBURG • PARCHMENT • PAW PAW • OTSEGO • CROSSTOWN

Western's

Campus

Stores

Serving Western's Students Over 47 Years

"Two of Western's Friendly Meeting Places"

Store Number I — Administration Building

Store Number II — Education Building

Carmody, John	263, 177	Cohoon, David	264	Dahms, James	264
Carstens, Carol	263, 160, 156	Cole, Christie	294	Dale, Robert	264
Carter, Barbara	294	Cole, Gordon	264	Dalrymple, Linda	294, 189
Carter, John	294	Coleman, Lovell	284	Dalrymple, Nancy	264, 188, 86
Carter, Larry	263, 178	Collier, Susan	294	Dalzell, Earl	264
Castle, Juanita	263	Conklin, Douglas	264	Danley, Frances	264, 169, 188, 97
Caulpetzer, Craig	290, 178	Conley, William	284	daRoza, Emilia	264
Cavanaugh, Mary	294	Conn, Allen	264	Davidson, Joe	264, 101
Chadderdon, Jean	263	Conrad, Thelma	264, 188	Day, Thomas	265
Chadderdon, John	284	Conroy, Marguerite	264	Dayharsh, Gerald	265
Chamberlain, Delores	294, 118	Conway, Thomas	264	Dean, Cecil	265
Chandonnet, Ronald	263	Cook, James	284	Deoter, Ned	284
Chapman, Barbara	263	Cook, Mary	264, 105, 89	DeBoer, Judith	294, 115
Charles, Gerald	263	Cook, Myrna	264, 182, 190	Deck, Linda	284
Cheatham, Clarence	284	Cook, Shirley	264	DeGroof, Jacqueline	265, 106
Cheek, Robert	290	Cookenmaster, William	264	DeHaan, James	265
Cheeseman, James	263	Cooper, Charlene	264, 115, 144	Dehn, Glen	265, 113
Chenoweth, Evelyn	263	Copp, Marie	264	Demas, Mary	265, 169, 96
Chick, Robert	263	Copping, James	264	Dempsey, Pat	284
Chickering, Joan	284	Copping, Ronald	294	Dennany, Richard	265
Chiddister, Carlisle	263	Corkey, Patricia	290, 117	Dentler, Susan	290, 122
Chimitepolos, Thomas	290	Correll, Jean	290, 122	Derby, Ruth	265
Chorman, Richard	263	Corwin, Lucille	264, 122, 160, 89	Derezinski, Alice	290, 196
Christensen, Doloris	263	Corwin, Thomas	290, 122	Desmond, Vincent	265
Christof, Rose	263, 113	Cottrell, Judith	264	Deter, Richard	265, 123, 101, 87
Chronert, Thomas	263, 123	Couk, Carolyn	264, 186	DeVlieger, Judy	265, 182, 184
Chura, Barbara	290	Coultes, Donald	294	DeVries, Jack	290
Churches, Richard	263	Covey, Gilbert	284	DeWeerd, Delores	294, 109
Cisky, Carl	263	Craydon, Ilo	290	Dickie, Sherry	290
Claffey, Constance	263	Cripe, Richard	264	Dildine, David	265
Clopham, Lynn	284	Crippin, Gregory	264	Dillon, Bruce	284, 155
Clark, Darlene	263, 109	Crippin, Koren	284	Disbolis, Robert	265, 85, 135
Clark, Ronald	290	Croak, Jonice	284	Ditsler, Gene	265
Clark, Ruth	263, 166, 97, 84	Cromwell, Marta	264	Ditmer, Dale	265
Clevenger, Beth	294	Crookes, Francis	284	Dixon, Sharon	265
Clingenpeel, Lynn	284, 186	Crosby, Patricia	284, 165, 188	Dobson, Marilyn	265, 192, 92
Clock, Patricia	294	Cull, Norma	264, 186, 86	Doherty, Patrick	265
Cloney, Pat	294	Cummings, Connie	294, 105	Donohoe, William	265, 122
Close, Douglas	263	Cummings, Maureen	264, 105	Dorman, Carol Lynn	290
Cookley, Patrick	264	Cunningham, Margaret	294	Dorn, Maryrose	294, 146
Coates, Ruth	264, 105	Curtis, John	284	Douglas, Fred	294
Cockcraft, Larry	264	Curtis, Nelson	264, 206	Drechen, Martin	284, 212
Cochran, Leslie	290	Custer, Lawrence	284, 156	Drennan, Carol	265, 188
Cody, Lorrene	264	Cutler, John	264	Dressel, Winnie	284, 113

THE SOCIAL CENTERS ON CAMPUS

UNIVERSITY CENTER

Bowling

Games Room • Snack Bar

Cafeteria • Private Dining Room

Counter • Main Lobby

WALWOOD UNION

Snack Bar and Cafeteria

"OPEN EVERY DAY OF THE SCHOOL YEAR"

Drinkard, Mary	265
Drummond, Elwin	265
DuBois, Robert	290, 116
Dubyak, John	265, 186
Duell, Karen	265, 186
Duffy, Kurt	265, 210, 93, 95
Duisterhof, Sallie	265, 188
Duke, Patricia	265, 105
Dumas, David	284
Dunham, Susan	294
Dunn, Patricia	265
Dutcher, Adrian	265
Dziolok, Lillian	265, 125, 169

Dzyacky, John	265
Earle, Jacquelyn	294, 115, 106
East, Jeannie	294
Eaton, Leslie	265
Eber, John	284
Eby, David	265
Edwards, Beverly	265
Eger, James	265, 210, 85, 89
Eggert, Charlene	266
Elias, Della	266, 86
Elias, Thomas	266, 85
Elliot, Dorothy	284
Ellis, Sydelle	284

Ely, Larry	284
Englesman, Hildreth	266, 109
Erhart, John	284
Ericksen, Carl	294
Ericksen, Susanna.....	284, 166, 106, 92
Erickson, Dale	284
Ericson, Clyde	290
Erlenbach, Susan	294
Erskine, Glenn	266
Eshelman, Connie	290, 106
Estill, Ann	284, 92
Evans, Carole	294
Evans, Sandra	266

KALAMAZOO

NEW CAR

DEALERS

ASSOCIATION

Compliments of
FROST PACK DIST. CO.

"Wholesalers of Fine Foods"

GRAND RAPIDS, MICHIGAN

69 Front Ave., N. W.

W. M. U.'s Closest

Laundromat

Half Hour Laundry

LAUNDRY, SHIRT FINISHING
AND DRY CLEANING

OPEN EVENINGS

634 Locust
2 Blocks South of
W. M. U. Tennis Court

Phone Flreside 3-4717

Faber, Dale284, 122
Faber, Jo294
Farabaugh, Richard266
Farmer, Mary Ann.....284, 166, 94, 96
Farris, Howard284, 100
Feenstra, Fernon266
Feichtenbinder, Michael266
Feige, Lenore266, 92
Feiler, Annabelle266, 92
Finkbeiner, Mary294
Finnegan, Joan266, 178, 158
Firebaugh, William284
Fisher, Carol294

Fitch, Alice266, 182, 190
Fitch, Mary Ellen.....266, 196, 84, 96
Fitzpatrick, Mary266, 97, 194, 96
Flack, Gwenn266
Fleck, Robert266
Flickinger, Lois294
Flower, Donald266, 210
Flower, John266, 123, 101
Foertsch, George266
Foertsch, John266, 144
Foltz, Irene284
Fonger, Sandra284, 160, 156
Force, William284

Forester, Bryce266, 113, 137
Forter, Sharon294
Fox, Jack.....266, 177, 116, 85, 104
Frantz, Harlene284
Fredenburg, Janet266, 118, 160
Frederick, Edward266, 101
Freeman, Mary294
Freeman, Nancy266
Freeman, Phyllis290
Freeman, Roberta290
French, Jeanette284
Frey, David266
Frizzell, Dale266

Marion Studio & Camera Shop

*Amateur and Professional
Photographic Supplies*

3-DAY SERVICE ON
EKTACHROME and ANSCOCHROME FILM

8-Hour Film Developing

127 Portage St. Phone FI 3-5744
or FI 3-5417

The Style Shop
GRAND RAPIDS, MICHIGAN

A Complete Fashion Service

*Coats, Suits, Dresses, Furs and Accessories
Millinery and Footwear
for
Women, Misses and Juniors*

217 South Burdick Street

Phone FI 3-1381

GILMORE BROTHERS

"Established 1881"

*Department store with escalator and elevator service
to and from all selling floors*

Fireside 5-3541

SEPARATE MEN'S STORE

SEPARATE TOY STORE

Froehlich, Joanne.....284, 162, 153, 105	Gehl, Pat 285, 118	Goretzka, Carla267
Frye, Hobart 266	Geiger, Fred 290	Gorman, Judy 267
Frye, Phillip 294	Gentleman, John 290, 211	Gorski, Mary 290
Fuller, Laura 266	Gerber, Ardith 290	Gorsky, Emilie290, 92
Fuller, Mary Jane 290, 158	Gernant, Karen 266, 131	Graichen, Robert 267
Fulton, Richard 284	Ghainer, Sylvia 285	Grant, Jerry 294
Fulton, Richard W. 284	Giardino, Jeanne 290, 137	Green, Allan 267
Gabel, Charlotte 285	Gibson, Chandler 266	Greenless, Gail 285, 170, 106
Gabel, Sara 290	Gibson, Kenneth 267	Greenwood, James 267
Goff, Robert 285, 123	Gielczyk, Ronald 267	Grein, Paul 267
Gaffney, Charlene 294	Gierman, Charles 285	Gresser, Joseph 267
Gaikis, Arthur 285	Gieseler, Barbara 285, 86	Griffin, Robert . . . 267
Galle, Marlene 285, 122	Gilbert, Beatrice . . . 267, 194	Griffiths, William A. 294
Galvin, Michael266, 101	Gilbert, Harriet 267, 194	Griffiths, William P.294
Gancarz, Helen 285	Gilbert, Walter 285	Grigg, Joe 267
Garman, Marlene 294	Ginebaugh, Norman 267	Grigg, Mary Sue 267, 190, 156
Garrison, Christie 266	Ginter, Margaret 267, 122, 87	Griswold, Rallie 290
Garrison, Janet 290, 147	Glendening, Alan 267	Groendyk, Donald267
Gasta, James 285, 181, 156	Glendening, Barbara 267	Grossman, Shirley .. 290, 170, 187, 96
Gay, Mary Ann 294	Glidden, Ronald 267	Grostic, Ruth . . . 285, 162, 113, 153
Gearhart, Lloyd 285	Glycadgis, Patricia 285	Grube, Sharon285, 147
Gebby, Maribelle 294, 155	Glynn, Larry 267	Guslandi, Frank 267
Geer, Rick 266	Goodley, Carol 294	Guensche, Lisa 290

Gustafson, Carole	285, 105	Harley, Kathryn	290, 158	Hoyes, Robert	268, 214
Gustafson, Edwin	267	Harmon, Linda	294, 122	Hayhurst, Viola	285, 117, 146
Haas, Kay	267	Harp, Larry	268, 212	Heckelbower, Sandra	290
Haase, Charles	267	Harper, Frankie	268, 190	Hefferon, John	285, 132
Hagadone, Wayne	267, 147	Harper, Jean	268, 169, 182, 184, 84	Hege, Arthur	294
Hagerty, Mary	267, 169	Harper, Susan	294, 193	Heiden, Marcia	290, 186, 92
Hagerty, Robert	267, 100	Harrington, Richard	268, 116	Helm, Suzanne	285, 186, 153
Haggerson, Robert	267	Harris, Mary	290	Hemingway, Elaine	268, 155, 92
Haiduk, Mike	290	Harris, Robert	290, 93	Hennes, Marilyn	294, 122
Hale, Joan	267, 194	Harrison, George	285, 214	Hannie, Charles	268
Hall, Joyce	267, 162	Harrison, Peter	268	Henwood, James	268, 210
Hall, Sharon	267, 194	Hartman, Richard E.	290	Herber, Pete	268, 104
Hamilton, Roy	267	Hartman, Richard W.	268	Herrala, Constance	268, 166
Hamlin, Bruce	267	Hartung, Patricia	290	Herrick, Paul	295
Hampton, Marlene	267	Harvey, Charles	290	Herron, Myra	295
Hond, Nancy	294	Hasty, John	294	Hesemann, Carole	285
Honn, Anne	268	Hauca, Louella	285, 115	Heym, Carol	268, 170, 156
Hansen, David	290	Havas, Joan	268, 89, 92	Hiatt, Leonard	268
Hanson, Diane	290	Havens, Gail	268, 115	Hickman, Anna	290
Hanson, Laurence	285, 212	Hawks, William	285	Higbee, Kay	285, 170, 156, 134
Haraburda, Anna	294	Hawkins, Wendy	268	Higgins, John	295
Harden, Gary	285	Hawley, William	294	Higley, Anne	285
Hargis, Phyllis	290	Hay, Patricia	285, 122	Hildyard, Mary	295, 118

SOMETHING NEW IN KALAMAZOO



SILVER . . . CRYSTAL . . . CHINA . . .
NOW you can select ALL THREE in ONE convenient place. Whether you prefer MODERN, TRADITIONAL, or TRANSITIONAL designs, you will find patterns to fit your taste by world-famous craftsmen at MORRISON'S.

Come in soon and let our trained BRIDAL COUNSELOR help you select and register your TABLE TROUSSEAU.

Sterling

by
Reed & Barton
Wollace
Gorham
Lunt
Frank Smith
International

Crystal

by
Seneca
Royal Leerdam
Josair
Val St. Lambert
Boda

China

by
Lenox
Franciscan
Royal Doulton
Minton
Seltmann

Paul E. Morrison
JEWELER

COMPLETE AUTOMOTIVE SERVICE

- GENERATOR ● BRAKES
- CARBURETOR ● IGNITION
- RADIATOR ● MOTOR TUNE-UP

Full Line Used Batteries

**M&T BATTERY AND
ELECTRIC CO.**
131 W. KALAMAZOO AVE. — DIAL FI 2-0258

JACK'S DRIVE IN

*IF YOU'RE HAPPY AND YOU
KNOW IT, COME TO JACK'S*

1550 West Michigan

Hill, Darlene	295, 189, 146	Hoover, Dale	268	Howe, Harriette	268
Hill, Raymond	268	Hoover, Dorothy	268, 109, 155	Howlett, Pat	285, 165
Hinds, Mary	268, 153, 105	Hopkins, Jack	285	Hubbard, Dean	269
Hjølrmquist, Lars	268, 113	Hopkins, Roger	285, 146	Huff, June	269
Hoag, Jerry	290	Hoppert, Suzann	268, 86	Huffman, Patricia	269
Hodge, Veda	285, 86	Hornstein, Hugh	268	Huggett, Marilyn	269, 188
Hoehne, Earl	268	Horton, Curtis	285	Huizenga, John	269, 116
Hoey, Charles	268	Hosbein, Sandie	268	Hume, Michael	269, 178
Hoffman, Evelyn	268	Houseman, Henry	268	Hunt, Carol	295
Hoffman, James	268	Houseworth, Donald	268	Hunter, Phyllis	269, 166, 190, 156
Hoffman, Judy	285	Howard, William	268, 101	Hurd, Glenn	269
Holderman, Nina	290, 146	Howarth, Arlene	268, 106, 86	Hurlbut, Barbara	269
Holmes, Karen	295	Howarth, Janet	295	Huston, Lenore	269

YOU'RE ALWAYS WELCOME

"Where Good Friends Meet"



OAKLAND PHARMACY

Michigan Ave. at Academy St.
E. F. CRABB, Prop.

CONCRETE

AT ITS BEST

certified-for-strength

RADIO-CONTROLLED DELIVERIES

Phone FI 3-6191

STATLER

READY MIXED CONCRETE CO.

Mills at Fourth Street

Compliments
of
SCHAFFER'S BAKERIES

Bakers of
Soft-N'-Good
Bread & Buns

**THE BEST OF EVERYTHING
IN STUDENTS' SPORTS EQUIPMENT
AND ON AND OFF CAMPUS WEAR**

Moderately Priced

"RUDY" MILLER '24



330 West Michigan Ave.

Phone FI 2-7643

Huston, Richard269
Hutchins, Janice269
Hylkema, Pauline269, 137
Hynes, Blanche269, 109
Hyslop, Cherry285, 193
Iouch, Donis290
Iouch, Doris295
Ievans, Uldis269
Inglehart, Janet290
Jackson, Barbara269, 162
Jackson, Shirley285
Jacobs, Patricia269
James, Mavis269, 115, 117

Jaqua, Charles269, 101, 210
Jaquays, Gloria295
Johnson, James295
Johnson, Jean295
Johnson, Judy295
Johnson, Patricia269, 160
Johnson, Richard269, 101, 123
Johnson, Willis269
Johnston, Donna290
Johnston, Gail269
Johnston, Warren269, 123
Jones, Lynne291
Jones, Olin295

Jones, Richard269
Jones, Sally285
Jones, Wade269, 90
Jordan, Kenneth269, 101
Joslin, Donald269, 128
Joyce, Frank269
Joyner, Evelyn269
Judoy, Susie291
Juilleret, Nancy295
Juneman, Mary Ann269
Kallas, Marie285, 122
Kolnins, Aina285
Kaltz, Bernard269

FIRST for
Coats — Suits — Dresses
FIRST for
Sportswear
FIRST for
Fashions

PURCELLS
223 South Burdick

LABADIE ARTS and CRAFTS

ARTIST'S SUPPLIES
CUSTOM FRAMING

AUDREY and JULIUS VANDERLINDE, Prop.

240 W. Michigan Ave.

Phone FI 2-2472

DELMA STUDIOS

521 Fifth Avenue

New York, N. Y.

Our Official Yearbook Photographer

Main Office and Laboratory

9 W. 20th St.

New York 11, N. Y.

Phone Watkins 9-1880

Kaminski, Donald	291	Knight, Allen	270	LaVanway, Glenda	271, 92, 96
Kareckas, Robert	269	Knight, Rosemary	295	Lazenby, Marlene	291, 188
Karpinski, Charles	269	Kniola, Dennis	291	Leach, Gilbert	271
Kasner, Joyce	269, 89	Knop, Ursula	270, 84, 97, 162	Lecuru, Richard	271
Kauffman, Jess	270, 89	Kober, Joyce	270, 153	Ledford, Barbara	271
Kay, Dale	285	Koch, Mary	270, 87, 186	Leedy, Linda	291, 115
Kay, Walter	270	Kochendorfer, Mary	291	Leeman, Charles	271
Keck, Paul	270	Koeppel, Andree	285, 165, 188	Leighty, James	286
Keech, Marcia	291	Kolter, Janet	270, 86, 194	Lemmer, Joel	286
Keeney, Sondra	270, 89, 137	Kopas, Mary	270	LeNeove, Cortney	271
Keever, Carola	270, 118	Koranda, Barbara	270, 105	Leschewski, Ruth	286
Keil, Marilyn	270	Kreitzer, Kathryn	295	Lessner, Donald	271
Kellagg, James	270	Kremer, Richard	270	Lewis, Sue	291, 94, 188
Kellogg, Jane	270	Krill, Norma	270	Lewis, Tim	271, 85, 106, 122
Kelly, Charles	295	Kroger, Marilyn	271	Lezotte, Doris	271
Kelly, Thomas	285	Kruger, John	285, 88, 116, 153, 181	Libby, Robert	271, 101
Kendall, Julia	270	Kruger, Judy	291	Liliensteins, Irese	291
Kendall, Mary Jo	270	Kruid, Karen	295, 109	Lilliquist, Judy	295
Kennedy, Patricia	295, 105, 153	Kruse, Bert	271	Lindstrom, Kenneth	286
Kennedy, Ronald	270, 88	Kujawski, Joanne	271, 188	Logan, Judy	271
Kerber, Virginia	270	Kula, Donald	285	Long, Cynthia	271, 86
Kerbyson, Cormen	270	Kulenkamp, Nancy	285, 115	Longcor, Patricia	291
Kern, Larry	291, 212	Kulhanjian, Sylvia	295, 166	Longberg, Keith	271
Kern, Paul	270	La Branche, Jean	271, 190, 92	Longjohn, Peter	271
Kesler, Pauline	291	Ladik, Robert	285	Longner, Fred	271
Kidder, Thomas	270	Lafferty, James	271	Looman, Loretta	286
Kiel, Arthur	270	Lahti, Robert	285	Loucota, Donald	271
Kiel, William	270, 123	Lambert, Dee	285, 191	Loush, Marcia	271, 194
Kietzer, Barbara	295	Lambko, Shirley	271	Lownsbury, Martha	271
King, Arlon	270	Lamborn, James	271, 101	Lubbinge, Roland	271, 88
King, Marjetta	270	Lamoreaux, John	271	Lucas, Darlene	295, 185
King, Patricia	295, 187	Lamson, James	285, 106	Ludden, Thomas	271
Kirk, Ralph	295	Landolt, Billie	271, 166	Ludtke, Joyce	295, 153
Kirk, Wyatt	285	Lane, Larry	295	Ludwig, Patricia	271
Klaeren, George	270	Lane, Mary	295	Luobikis, Norma	286, 160
Klass, Charles	285, 177	Lane, Nelda	285	Luoma, Robert	271
Kleinhans, Barbara	270	Langford, Alice	285, 106, 125, 160, 194	Luoto, Wilfred	271
Kleinheksel, Lloyd	270	Langridge, Nila	295	Lyon, Dione	291
Klett, Eva Jane	270	Laniga, Richard	271, 88, 155	Lyon, George	295
Klimaszewski, Eugene	270	Lash, Marianne	286	Lynch, Charles	271, 85, 135
Kline, Roy	270	Lau, Janet	286	Lynch, Marguerite	272
Klump, Dennis	291	Lou, Raymond	271	McAdams, Raymond	272
Knapp, Marlene	270	Lauckner, Judith	291, 117	McAnully, Patricia	291
Knapp, Paul	291	Lover, James	286	McAuley, Lyle	272, 85, 155

"The friendly bank in the big building"

salutes and congratulates
Western Michigan University's
Class of 1959

The AMERICAN NATIONAL BANK & TRUST CO.

McBride, Barbara	286, 132, 184	McGregor, Margaret	272	McPharlin, Phil	272, 101, 210
McCandless, Nancy	272	McIntee, Joan	272, 115	McPhillips, Norris	272
McCarthy, Ruth	272, 86	McIver, Malcolm	295	McQueen, Mary	286, 125
McCarty, Ted	272, 101, 212	McJury, Bette	295	McWilliams, James	272
McClain, Shirley	272	McKeel, Marilyn	295, 147	Mobie, Alice	291
McClish, Carolyn	295	McKenzie, Marilyn	295	MocArthur, Gretchen	286
McClurkin, Eleanor	272, 115	McLoren, Robert	286, 88, 146	MacCracken, Lynne	295, 115
McConnell, Linda	272, 126	McLaughlin, Janet	291, 147	MacFate, Robert	295, 158
McConney, Marcia	272	McLenithan, Kathleen	295	Mack, Mary	272
McCullough, Donald	295	McLeod, Donald	272, 117, 144	MacLean, Bruce	291, 212
McDougol, Ellen	295	McLoughlin, Norman	272	MacMillan, Sharon	286
McDougall, Joanne	286	McMillen, Beth	272	Madden, Jesse	286, 128
McGraw, James	272	McOمبر, Gene	286	Modery, Susan	295

**PENDLETON, BLOOM &
ROWEN AGENCY, INC.**

THE DEPARTMENT STORE
FOR INSURANCE

Street Floor — 119 N. Rose St.
KALAMAZOO, MICHIGAN

STADIUM CUT RATE

"You have to go by . . .
. . . Why not stop in? . . .

1508 W. Michigan, Kalamazoo
M. McGUIRE, Prop.

MALNIGHT'S BAKERY

116 West Michigan Avenue

Phone FI 2-3733

*Kalamazoo's
only
Complete Bridal Service*

Kay's

1613 South Westnedge Avenue

*From Engagement To The Honeymoon
Bridal Gowns & Accessories
Reception & Catering Service*

Attendants Apparel ● Budget Service
Gifts ● Lingerie ● Apparel

Free Consultation

Modzia, Louise291
Mahan, Mary272
Makin, Sandra272
Malbone, Marcia295
Malcolm, Earl272
Mallinson, Sylvia272
Malone, Ken295
Mandorino, Carolyn291
Manges, Janice295
Mannes, Linda286, 196
Many, Harriet272
March, Stanley272
Marino, Patricia272

Markey, Sally291, 170, 191, 94
Markillie, Ellen286
Markley, Rena295
Marsiglio, Peter286, 156
Martin, Allan286
Martin, Carol286
Martin, Gerald272
Martin, William291, 94
Martindale, Opal272, 87
Martinez, Joe272
Martinez, Tony286, 122
Marvin, Roger272
Marz, Jerome272

Matheson, Ray272, 116
Matthews, Patricia272
Matthews, Pat272
Mattson, Arvida273, 92
Matyniak, Thomas291
Maurer, Max273
Maurer, Robert273
Maurer, Ronald291
Maursey, Ethan273
Maxwell, Judith295
Maze, William273
Meler, Helen286, 182, 196
Meikle, Julie273

WHEELER - BLANEY COMPANY

KALAMAZOO, MICHIGAN

The DAIRY QUEEN

appreciates its University friends.



“JAHN & OLLIER AGAIN”

A slogan signifying a service created to excel in all things pertaining to yearbook design and engraving.

We have found real satisfaction in pleasing you, the yearbook publisher, as well as your photographer and your printer.

JAHN & OLLIER ENGRAVING CO.

817 W. WASHINGTON BLVD., CHICAGO 7, ILL.

Meints, Ardath	295	Moored, Ellen	286, 115, 155	Nuttall, Karen	274
Meinzinger, Donna	295	Morden, Gregory	273	Oakley, Linda	296
Merizon, John	291, 212	Morgan, Joyce	296	O'Brien, Karen	286
Merlou, Amy	273, 117, 122, 109, 155	Morgan, Julie	273	O'Connor, Karen	296, 146
Merlo, Max	286, 212	Morris, Nancy	273	O'Connor, Michael	274
Meseke, Marcia	273	Morrison, Jerry	273, 177	Ocvirek, Charles	274
Metry, Marilyn	273	Moulton, Dee	273, 97, 105	O'Dell, James	296
Meyer, Carol	286	Mouw, Nancy	296	Odo, Koy	286
Meyer, MaryLou	295	Mueller, Mary	286, 165, 153	Oerther, Ruth	296, 162, 196
Meyers, Brenda	295	Muller, Sylvia	291	Ohde, Thomas	274
Meyers, Jerry	295	Mumford, Mary	291	Oksas, Donald	274
Mickens, Juanita	273	Murdock, Ronald	296, 113	Olds, Bunny	296
Micklitcher, Shirley	291	Murphy, Richard	273, 116	Olds, Richard	296, 147, 150
Middleton, Robert	273, 260	Myers, John	273	Olin, Judith	274
Mikkelsen, Rex	273	Myers, Robert	274	Olsen, Richard	274
Milks, Herbert	273	Nacke, Margarete	274, 165, 97, 84	Olson, Barbara	296, 189
Millar, Patricia	273, 194	Naghtin, Carl	274	Olson, Carolyn	286
Miller, Charles	286	Nagle, Nancy	286	Olson, Charlotte	291
Miller, Korale	295	Nakakura, Kenneth		Olson, Jane	291, 166
Miller, James	273		286, 181, 117, 128, 156	Olson, Judith Ann	274
Miller, John	291	Noleid, Jon	274, 150	Olsson, Walter	286, 155
Miller, Judie	295	Nanninga, Robert	274	O'Neil, C'Ella	274
Miller, Marilyn	296, 162	Nash, Linda	286	Onnela, Darlene	274
Miller, Ronald	273, 106	Neighbours, Nancy	291	Oom, Bernard	274, 88, 212
Miller, Ruthanne	286, 166	Neighbours, Sandra	274	Oppenhuizen, Linda	274
Mills, Mary	273	Negring, Ralph	286	Oppenhuizen, Margaret	296
Minch, Jane	296	Nelman, Herta	274	Ordway, Marylou	296
Mintz, Phyllis	273	Nelson, Carl	274	O'Reilly, Charlene	291
Mitchell, Charles	273, 260	Nelson, Douglas	296	Ornelas, Arthur	274
Mitchell, Joanne	286	Nelson, Richard	274	Orsborn, Albert	274
Mitchell, Noreene	273	Newald, Judith	291	Osborne, Sally	274, 105
Mitchell, Ronald	291	Newell, James	274	Osmun, David	274, 206
Mirzel, Richard	273, 214	Newland, Molly		Ossenheimer, Pat	286, 122
Mirtz, Peggy	286		274, 190, 153, 84, 93, 96	Oswald, Deann	286
Mohan, David	273, 123, 101	Nicholas, Fred	296	Overholt, Brenda Gail	291, 196, 92
Molnar, Louis	273	Nichols, Donald	286, 210	Packard, Lois	290
Molner, Patricia	286	Nichols, Elizabeth	274	Padden, Thomas	286, 146, 150, 94
Monger, Robert	296	Nicholson, Larry	274	Panzer, Charles	275
Monica, Martha	273	Nicholson, William	274	Papajani, Janet	291, 166
Monk, Katherine	296	Nicola, Eli	274, 212	Pappas, Constantine	275
Monroe, Carl	291, 155	Nicoloff, Clement		Papayanis, Georgia	275, 165, 105, 94
Montgomery, David	273		274, 100, 260, 94, 212	Paquin, James	275
Monto, Nancy	273, 153	Nielsen, Kay	296	Parker, Cathryn	275, 160, 97
Moon, JoAnn	273, 144, 86	Noble, Kenneth	291	Parker, David	286, 90
Moore, Jimmy	286	Norman, David	274	Parker, Elaine	275
Moore, Loretta	286, 160, 92	Norris, Jean	274, 182, 192	Parker, Jim	296
Moore, Nona	286, 122, 146	Norris, Kay	286, 189	Parker, Joseph	275, 122
Moore, Patrick	273, 101	Norris, Richard	274	Parmelee, Pauline	275

THE **DRUG SHOP** INC.

"Your Prescription Headquarters"

121 E. South Street

Phone FI 3-1253

Partee, Nancy	275, 194	Pedo, Gail	291, 92	Phoenix, Larry	286
Pasek, Carol	275	Pellerin, Janet	291	Piatkowski, Joanne	286, 182, 186
Paterick, Marlene	291	Pelton, Lee	275	Pickens, Penny	291, 182, 194, 158
Patterson, Carol	296	Perrigo, Richard	275	Pierce, Penny	291
Patterson, Linda	275	Perry, Robert	275	Pinkston, Patricia	275, 118, 147
Potter, Elaine	296	Peters, Robert	296	Plsek, Carolyn	291, 189
Paul, Susan	275	Petersen, David	275	Plahr, Alane	296
Paulus, Lorraine	291, 162	Peterson, Patricia	275, 188, 106	Poff, Nancy	287, 188
Paxson, Richard	286	Petrov, Vicki	286	Pogats, Harold	275
Payne, Susan	296	Pfeiffer, Fredline	275, 190, 96	Portfleet, George	275
Pearsall, Maribeth	275, 184	Phelps, Carolyn	275	Pound, Ellen	296, 193
Pearson, Sandra	275, 165, 105, 96	Phillips, Larry	275	Powell, David	275
Pease, Mary Lou	275, 194	Phillips, Richard	275	Powell, William	275
Pede, Steven	275	Philpott, Margaret	291	Powers, Paul	275

DISTINCTIVE FOODS, STEAKS, CHOPS
AND SEAFOODS

TASTY NOONDAY LUNCHES

PIZZA PIE

Take-out Service on All Foods



Just Off Campus, W. Michigan at South St.
US-12 West Fireside 4-4988



Congratulations

to

WESTERN
MICHIGAN
UNIVERSITY

Compliments of
UNIVERSITY GULF SERVICE

phone FI 5-9668
OAKLAND DRIVE & LOVELL
KALAMAZOO, MICHIGAN

"Give Roy a Try Before You Buy"

"Yes, we have a Service Truck!"

**JOHN C. KLOSTERMAN
COMPANY**

910-911 Portage St. Kalamazoo, Mich.

Wholesale Distributor of
NATIONALLY ADVERTISED
CIGARS, PIPES, CANDIES
FOUNTAIN SUPPLIES
and SUNDRY ITEMS

"There is No Substitute for Quality"

PreFontaine, Linda	275, 186	Purtill, Mabelle	276	Reed, Susanne	276
Preston, Barbara	291, 186, 96	Quint, Joanne	296	Reedy, Darwin	276
Preston, James	275	Roak, Edwin	276	Reger, Arnold	296
Preston, Sue	291, 195	Radke, Richard	276	Reimann, Carol	287
Prevalte, Jerome	275	Rahn, Linda	191, 296	Reimann, Jerry	276
Pribish, Alexander	275, 116	Rajkovich, Nancy	198, 276	Remyse, Robert	276
Pritchett, JoAnne	276	Ronger, Dee	276	Rennhack, Don	276
Pritchett, William	276	Ramsdell, Carolyn	276	Reno, Marcia	276
Proper, Sally	292	Rasmussen, Elaine	287	Rexrode, James	276
Provancher, John	276	Rasner, Roger	292	Rexrode, Robert	276
Pugh, Niccole	296	Reda, Mary	292	Richards, Jane	296
Pulver, Sara	296, 115, 195	Redding, Harlow	287	Richards, Norman	292
Pumfery, Marilyn	276, 186	Reed, Connie	276	Richards, Rolaine	296
Purigraski, Carol	292, 188	Reed, Sharon	276	Richardson, Phillip	276

**THE "1959" BROWN AND GOLD IS BOUND IN A
MOLLOY-MADE COVER BY THE S. K. SMITH COMPANY
2857 NORTH WESTERN AVENUE, CHICAGO, ILLINOIS**

Congratulations **GRADUATES**

Yes, you will always
find Reddy Kilowatt
your electric servant at
the HEAD OF THE LINE
— to wish all the
GRADUATES
every success
in this world!



2319

CONSUMERS POWER COMPANY

Rickert, Nancy	287	Rubens, Karen	96, 292	Sarver, Joyce	155, 292
Ridolph, Frances	106, 165, 194, 276	Ruden, John	296	Satterthwaite, Duane	292
Ritter, Janis	292	Rudy, Sandra	292	Savoge, Marilyn	277
Roberts, Charles	287	Rumsey, Sharon	276	Saville, Lyman	85, 287
Robertson, Linda	92, 153, 276	Runchey, Kathleen	296	Sayre, Abbott	277
Robinson, Lonnie	276	Rupp, Lois	193, 296	Schoaf, Ruth	182, 188, 287
Robinson, Sharon	155, 158, 292	Ruppel, Kay	287	Schack, Sandra	292
Robison, Walter	156, 287	Rupright, Gene	277	Schavey, Janet	277
Rodarmer, Kenneth	276	Russell, Mary	96, 292	Schedler, Dorothy	277
Rodell, Shirley	162, 276	Russell, Tim	277	Scheer, Charles	116, 277
Rodney, Glenn	276	Rutgers, Lyle	292	Scheer, Dennis	277
Roehm, Rosalie	105, 276	Ruth, Robert	292	Schenk, Adele	144, 277
Roembke, F. Nathan	296	Ryan, David	181, 277	Schewe, Judy	296
Romsek, Helen	113, 276	Ryan, Terrance	104, 287	Schipper, Betty	277
Root, Phyllis	115, 292	Ryder, Bernadette	277	Schipper, Mary	155, 292
Rosbeck, Iris	276	Ryor, Rosemary	277	Schlukebir, Pat	86, 277
Rose, Alan	296	Sackett, Ronald	277	Schmoltz, Duane	277
Rose, Howard	276	Sadler, Claire	193, 296	Schmidt, Karen	170, 277
Rosinski, Bette	188, 276	St. Clair, Robert	277	Schneider, Donald	277
Rosinski, Jacqueline	276	Sall, Patricia	193, 296	Schofield, Sue	277
Rosser, Cynthia	296	Salp, Margaret	296	Scholl, Philip	90, 277
Rowe, Bert	276	Salter, Ann	296	Schoneboom, Fred	277
Rowland, Pat	118, 296	Sorles, Joan	170, 184, 277	Schrenk, Richard	292

*Sutherland greets you from an industry
as old as civilization
as young as the future
as exciting as the atomic age*



... and our plants in Castleton-on-Hudson, New York; Santa Clara, California; San Jose, California; Chicago, Illinois; Albany, Georgia

Schreur, John	287	Show, Margaret		Small, Douglas	287
Schreur, Pat	287	84, 86, 96, 182, 184, 278		Smolley, James	116, 287
Schultz, Carolyn	277	Sheldon, Gordon	86, 278	Smith, Ardele	115, 287
Schultz, Ronald	292	Sheline, Leroy	147, 150, 292	Smith, Barbara H.	154, 278
Schunk, Suzanne	287	Shembarger, Frank	278	Smith, Barbara J.	117, 296
Schuster, George	277	Shepard, Robert	94, 181, 278	Smith, Betty	278
Schutter, Paul	277	Sherman, James	116, 278	Smith, Dewey	278
Schutz, Donna	165, 292	Sherwood, Mary	292	Smith, Edward	278
Schweltzer, Lois	292	Shimer, Koye	155, 296	Smith, Elisabeth	296
Schofield, Patricia	144, 287	Shon, Arlene	155, 278	Smith, Gary M.	287
Scott, Marcia	296	Showler, William	278	Smith, Gary S.	292
Scott, Susan	188, 292	Shrout, Norma	287	Smith, Gerald L.	101, 116, 123, 146, 278
Scoville, Jacquelyn	277	Shroyer, Connie	194, 292	Smith, Gerald	287
Scully, Carl	88, 277	Sikkenga, John	278	Smith, Gordon	278
Seaman, David	296	Silas, Carl	278	Smith, Gwen	278
Seibel, Barbara	277	Simmons, Judith	287	Smith, Harlene	287
Seibel, Edward	277	Simmons, Sybil	296	Smith, Harlene	287
Selent, Lester	101, 277	Simms, Roy	292	Smith, Harry	278
Seng, Marilyn	292	Skidmore, Richard	287	Smith, Hayden	278
Sergeant, Ron	89, 150, 277	Skiver, Allan	278	Smith, James	278
Shaffer, Wanda	277	Skove, Carol	296	Smith, John	278
Shaneour, Dwight	85, 93, 177, 277	Slotinsky, William	278	Smith, Joy	296
Shortle, John	277	Slot, Berdean	92, 287	Smith, Marcia	106, 117, 188, 278

Your Campus Bank

A Complete Banking Service

- SAVINGS ACCOUNTS
- CHECKING ACCOUNTS
- BANK DRAFTS
- TRANSFER OF FUNDS

HOURS

WEEKDAYS — 9:00 A.M. to 3:30 P.M.

WED. EVES. — 6:30 P.M. to 8:00 P.M.

SAT. MORNINGS — 9:00 A.M. to 12:00

INDUSTRIAL STATE BANK OF KALAMAZOO

Smith, Margaret	296	Stankey, William	287, 104	Stibal, Milton	279
Smith, Richard	128, 287	Stanley, Patrick	278	Stickler, Patricia	279
Smith, Sherry	154, 292	Stanton, Paul	292	Stiffler, Richard	279
Smith, Thomas	278	Staprans, Renate	279	Stiteler, Douglas	279
Smith, Virginia	160, 192, 278	Stark, Janet	279, 122	Stoddard, Kay	279, 87
Snell, James	297	Starkel, John	297	Stolt, Earl	292
Snoble, Carol	192, 278	Steele, Ronnie	279	Stone, Dawn	279
Snuffer, Daniel	106, 278	Steffe, Susanne	297, 113	Stoner, Sandra	279, 194
Snyder, Robert	278	Steffen, John	279, 127, 156	Stong, Thomas	279
Sonefeld, Otto	123, 278	Stegenga, Doris	297, 147	Stora, Dolores	279, 86
Sonefeld, Sandra	165, 191, 297	Steiner, Valerie	297	Stout, Larry	279, 155
Soules, Charlotte	292	Steinke, John	287, 177	Stover, Wayne	279
Sountas, Donna	87, 170, 278	Stella, Robert	279, 106	Strohl, John	279
Southard, Marie	297	Stella, Ronald	279	Strassburg, Sharon	297
Speller, William	287	Stemm, Norm	279, 210	Strater, Patricia	279, 86
Spencer, John	101, 278	Stephan, Jacqueline	279, 106	Strome, William	279
Spencer, Jon	297	Stephenson, Bruce	279	Strong, Richard	279
Spolar, Margery	297	Sternburgh, Louise	297	Stroud, Margaret	279
Sprogue, Nicholas	278	Sterner, Claire	279	Styf, Jean	297
Stahley, Harry	278	Stetz, Daniel	279	Sulka, Jacqueline	279, 198
Stanek, Robert	278	Stevens, Erma	279, 92	Sullivan, Ann	287
Stange, Bernita	297	Stevens, Gladys	279	Sullivan, Maureen	279
Stankey, Charles	287, 104	Stibal, Melinda	279	Summerlott, Ruth	279

Spectacular engagement diamonds



Carl V. Reck Jeweler, 224 South Burdick St., will give you the finest diamonds you can buy for less cost to you. He will design any style ring you want at no extra cost.

We carry all charge accounts in our own store, every account handled confidentially, no carrying charge and up to 18 months to pay.

Compliments
of
a
Friend

Sunde, David	287, 155
Sutherland, Carol	292
Sutherland, Lynn	297
Sutton, Lenore	297
Swain, Nancy	279
Swanson, Carla	279
Swanson, Roberto	280, 170, 97, 260
Sweet, Edward	280
Sweet, John	280
Sweet, Karen	280, 122, 109
Sweet, Yvonne	280, 109
Toft, William	280
Tasker, Alice	292, 162, 156
Tasker, Joyce	292, 92
Tasker, Potricio	287
Taylor, Clifford	280
Taylor, Larry	287
Taylor, Ronald	280
Taylor, Sondra	297
Teachout, Lois	280
Tenny, Beth	280
TerHaar, Nelva	280
Terpstra, Ellen	280, 165, 155

Teusink, Mary Lou	297
Tevlin, William	280
Thackroy, Janet	287, 169, 87
Thomas, Betsy	297, 193
Thomas, Elaine	280
Thomas, Loyd	287
Thomas, Patricia	280
Thomas, Ruth	287
Thomas, Sue	280, 153
Thompson, Helen	287
Thompson, Judith	287
Thompson, Marilyn	280, 92
Thompson, Mary Lynn	280, 182, 188
Thompson, Sandra	292, 92
Thorton, Linda	297
Tiggleman, Betty	280, 184
Tiggleman, Carole	297, 185
Tilder, Joann	292, 165
Till, Leon	280
Tinnin, James	297
Tobin, Marilyn	292
Todd, Margaret	280
Torkelson, David	280

Tornquist, Fred	280
Toscano, Rosalie	297, 198
Tottori, Takayo	287, 118
Townsend, Gail	297
Tracy, Keith	280
Trogn, Frances	280, 169, 156
Trofost, Karen	287, 187, 153
Trolz, Joan	280, 162, 105, 94
Trowbridge, Jan	292, 92
Tule, Judith	292
Turner, LeRoy	280
Tuttle, Sara	297, 170
Twiest, Bruce	280, 116
Twiest, David	280, 155
Underwood, Gail	292
Urbonski, Sally	287, 122
Uzas, Jacqueline	287, 195
Vandenberg, Ann	292, 198
VanderBorgh, Clarence	280, 123
Vanderstelt, Paul	287, 122
VonderVeen, Eva Mae	280, 105
VonderWall, Marlin	280
VanDongen, Wayne	292

PHONE
GL 8-1301

THE
WHITE
COMPANIES
SALE
ZAP
ZOC
ET
C
ET
C



The BIG WHITE SHOP

We thank you for the privilege of working with you in producing this attractive year book and congratulate your annual staff for their outstanding performance.

Best wishes to the Class of '59.

WHITE PRINTING CO.

136-140 DIVISION AVE., N.
GRAND RAPIDS, MICH.

'59

