

Western Michigan University

Brown
and
Gold

1960



Lauer

NINETEEN SIXTY

BROWN

and GOLD



John R. Hefferan, Editor

Barbara McBride, Business Manager



Introduction, page 4



Academics, page 38



Organizations, page 72

WESTERN MICH

EAST CAMPUS

EAST CAMPUS GYMNASIUM
 EDUCATION BUILDING
 ELECTRONICS BUILDING
 ELEMENTARY & HIGH SCHOOL
 HEALTH SERVICE BUILDING
 HYAMES FIELD —→
 INDUSTRIAL ARTS BUILDING
 INDUSTRIAL TECHNOLOGY
 MATHEMATICS & DRAFTING
 MAINTENANCE BUILDING
 NATURAL SCIENCE BUILDING
 SCHOOL OF BUSINESS
 SPINDLER HALL
 THE THEATRE
 VANDERCOOK HALL
 WALDO STADIUM —→
 WALWOOD HALL & UNION

Western Michigan

Kalamazoo, Michigan

AN UNIVERSITY

WEST CAMPUS

ADMINISTRATION BUILDING
APARTMENTS FACULTY & STUDENT
BURNHAM HALLS
DAVIS HALL
DISTRIBUTIVE EDUCATION BLDG.
DRAPER SIEDSCHLAG HALLS
ELLSWORTH HALL
HENRY HALL
KANLEY CHAPEL
MAYBEE HALL
McCRACKEN HALL
PHYSICAL ED & FIELDHOUSE
UNIVERSITY STUDENT CENTER
WALDO LIBRARY
ZIMMERMAN HALL



Athletics, page 146



Greeks and Dorms,
page 186



Classes, page 254

*University 1960 Brown
and Gold*



It's back to school for some 8500 Western students. Coming from all corners of the state, many other states, and some foreign countries, students are immediately caught up in the college atmosphere and campus life. The first day finds all students unloading cars, cleaning and arranging rooms, meeting old and new friends, and gathering at the University Student Center to make and renew other friendships. Yes! School has truly started for another year.





The first week seems to be half the battle of the semester. We struggle through registration, bookstore lines, check book lists, and purchase supplies. Our quest for knowledge then leads us in search of the right building and classroom. Classes begin, and we find ourselves caught up in a whirl of homework to last throughout the semester.

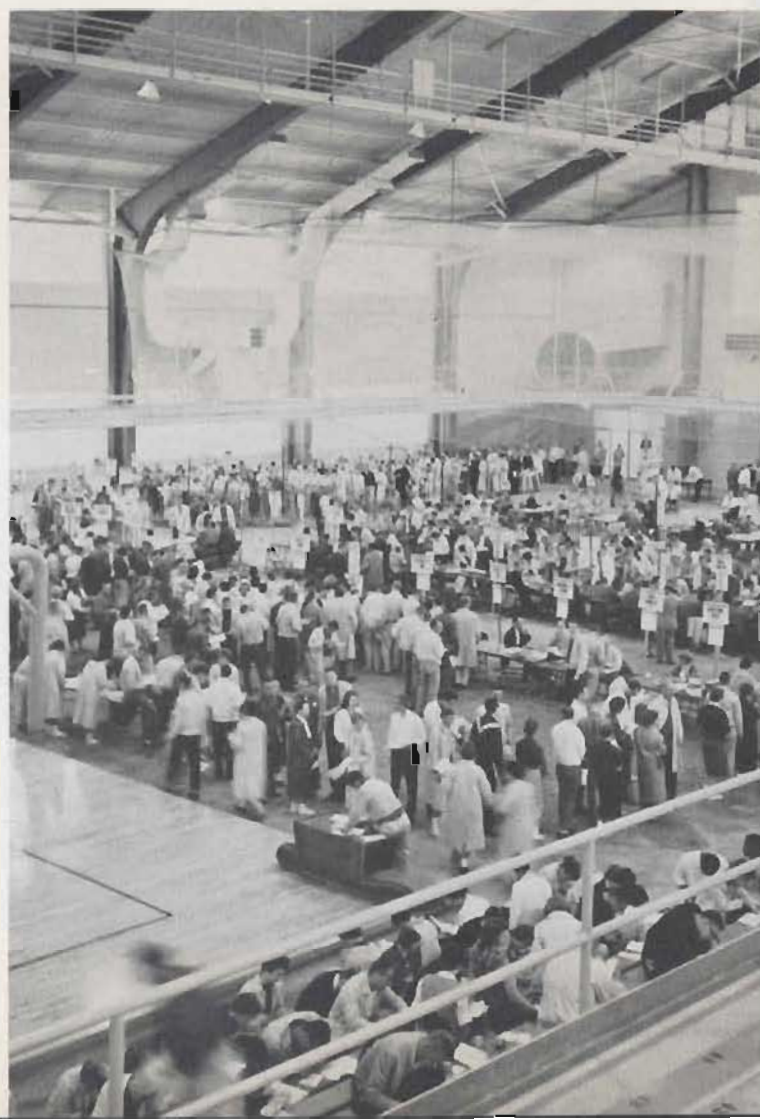



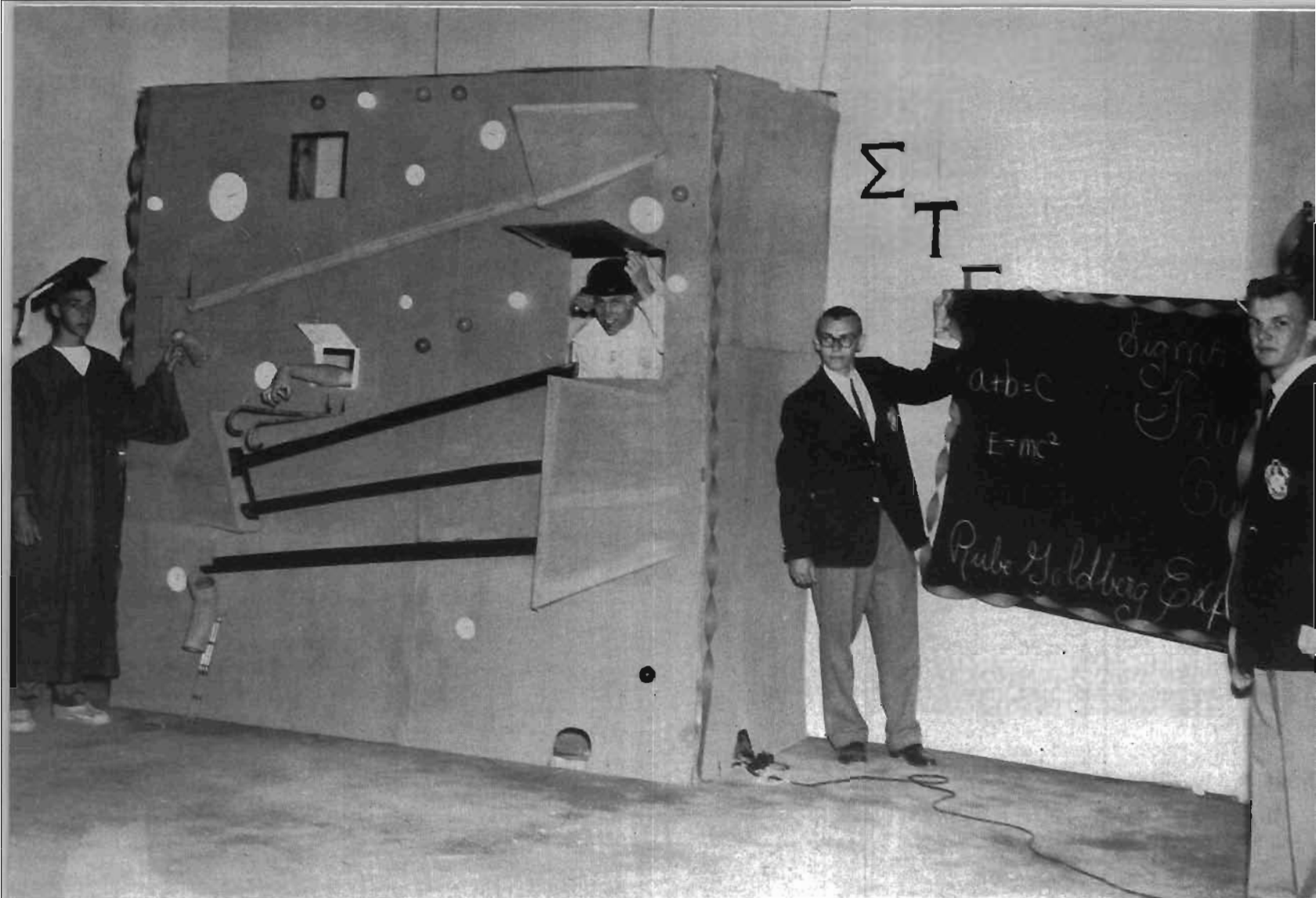

Activities Are Discovered During

The first week draws to a close and activities again prevail. The Freshman Carnival, popular among all classes, brings the spirit of competition for the winning carnival booth.

Dance Mixers and Sorority-Fraternity rushing give us another outlet for activities and friends. The IFC Mass Rush and the Panhellenic Rush are held during the second week of school to familiarize students with the various fraternities and sororities on campus.





PANHELLENIC RUSHING brings forth sorority girls.



WE MEET NEW friends at the many dance mixers.



the First Week



We Acquire

A FAMILIAR PLACE of worship for many students is Kanley Chapel.

Classes scarcely begin before we form many habits that remain with us during the year. *Signing out* and *late studies* become daily occurrences with many students. But weekends bring other events. There are the *football games on Saturday* and the quiet relaxation of *Sunday worship*.

GIRLS SOON LEARN of the signing out regulations.



BURNING THE MIDNIGHT oil.



Many Routine Habits

WESTERN PLAYS HOST to area bands for the annual Band Day Game.

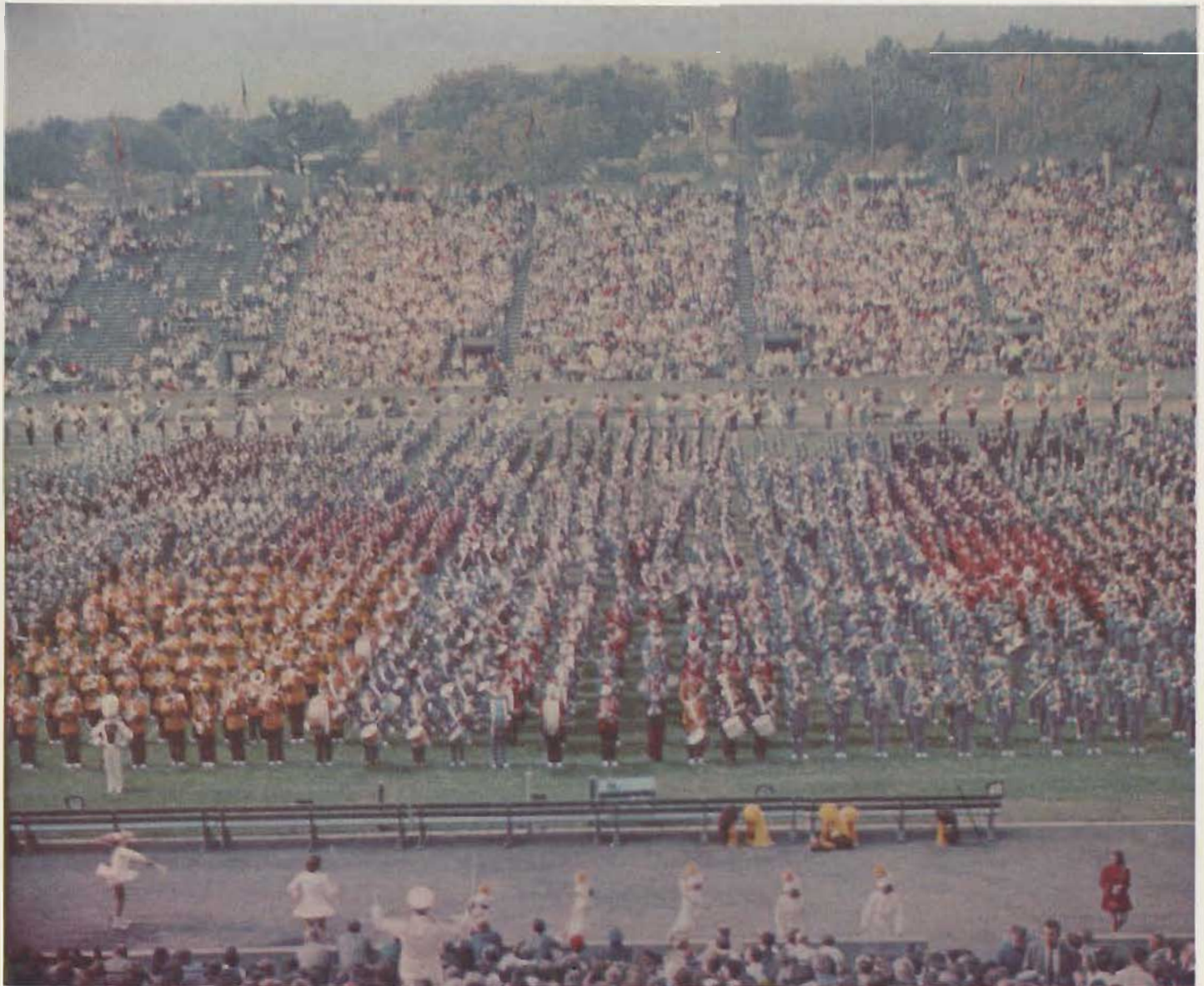

During the first month of school the students become acquainted with the many services that the university provides. Students also find ways that they may be of service to the university and to each other. We learn of the RHA blood drive, the many assemblies and the transportation available.

Faculty members also participate in group activities. As the school year gets underway they hold many gatherings and parties.



A STUDENT BLOOD drive is sponsored by the RHA.

FACULTY MEMBERS GATHER for a square dancing party.





THE SCHOOL OF Liberal Arts sponsored the opera
"La Boheme."

Familiar Campus Services

SHALL WE RIDE the bus or hitch?





Homecoming, with all its gay festivities, is a time for the entire campus to participate. The fun begins with hoe-down day and the jazz concert on Friday. A huge bonfire adds to the Friday night activities. Many students work into the night putting

the final touches on the many house displays and floats that make their appearance on Saturday. The parade through town and the game add to the excitement, all of which is climaxed with two top name bands playing for the Homecoming Dances.



THE HILLTOPPERS PROVIDED entertainment at the jazz concert.



A HUGE CROWD saw Western win the Homecoming game.

WE DANCED FOR many hours.



THE QUEEN'S FLOAT.



Homecoming is never complete without a queen and court. Weeks ahead, various campus organizations each select a girl to enter the competition. The final week the excitement mounts as the selection is narrowed to ten, then five, and finally the queen is selected. Davis Hall had the honor of selecting Queen Gayle as their candidate.



QUEEN GAYLE RUNCIMAN

HOMECOMING COURT: ROW 1, Linda Bush, Queen Gayle Runciman; ROW 2, Dianna Dee Brock, Kathleen Mileski, Sandra Eddy.





Assemblies and Plays

Contributing to the education of students are the well planned university assemblies and plays. The first play of the season was a presentation of George Bernard Shaw's "Arms and the Man." Shortly after this the School of Education sponsored a talk by the noted educator Dr. Henry Steele Commanger.





A MUSICAL PRODUCTION of "The Most Happy Fellow."



Tis the Season

It's the Christmas season, and we go shopping. But, any shopping trip in Kalamazoo is never complete without walking along the Mall or through Bronson Park, both gayly decorated. The snow may be deep and the weather cold, but we hardly notice the winter as we stare at the wonders of Kalamazoo.





COMBINED MUSIC GROUPS present the Christmas Concert.

THERE'S BASKETBALL tonight.



As the Christmas vacation draws near the anticipation mounts. We look for rides to distant cities, and begin to pack. But there is still time for the activities prior to vacation. The various music groups join together and present the annual Christmas Concert. Attendance at this and the final game before vacation help to create the Christmas spirit.



Returning from the Christmas vacation our education is again enriched by the assembly programs of the University. January brought the return of the Canadian Players to Western. Central High School Auditorium was filled for their excellent performance of "The Cherry Orchard."





INTRODUCTION TO THE Greek World.



VOCAL ENTERTAINMENT WAS provided by Judy Swanlund at Carnicus.

Finals Draw Near

A BIT OF magic is provided the Cornicus audience by Dave Haver.





Nearing finals we pause to enjoy the entertainment of *Carnicus*. A variety of entertainment is provided and all proceeds going to *charity*. The semester is not complete however, without the traditional *Panhellenic Ball*. This is the introduction of sorority pledges into the world of the Greeks.

Activities cease, and studies become the only thoughts to enter our minds. Finals draw near, and we wonder, "Why didn't I start to study sooner." Seeking quiet seclusion, many students are found to be in *Waldo Library*.



THE FUTURE IS here for January graduates.

Another Semester Ended

THEY FINALLY ARRIVE, after waiting a week.

THAT LAST MINUTE cramming.

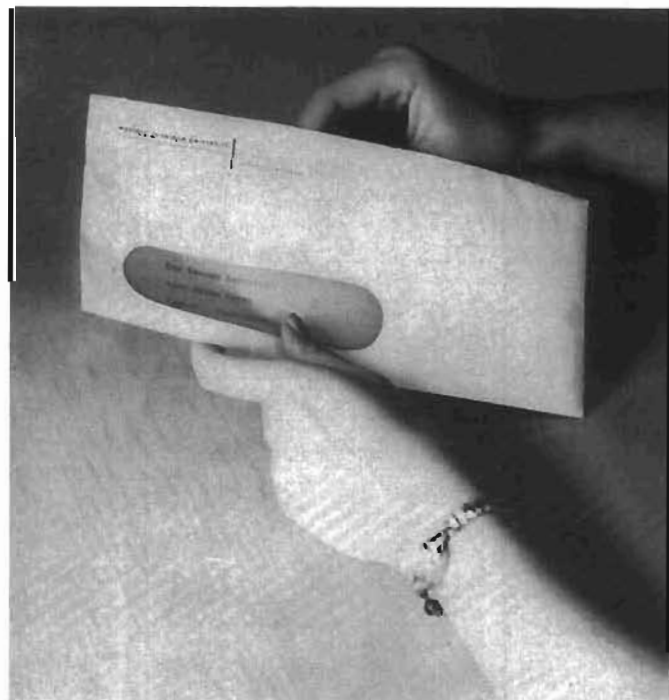

A new semester begins, and we are again caught up in the various elements of campus life. We register, buy books, attend classes and await the weekend for the famed Men's Union Snow Carnival. Although the weatherman did not allow for the traditional snow sculptures, all other events were held as usual. The fun carnival brought a first place trophy to Delta Chi. An added feature this year was the beatnik gathering in the Student Center, complete with Phyllis Queen reading poetry.



A New Semester





ENTERTAINING WMU AUDIENCE is the entire cast of "The Lady in the Moon."

GLOW, BEAM, AND Shine, the three Moon brothers.



Western's theatre audience was entertained to new heights this year by the combined talents of Brown and Gold Fantasies author, Jerry Smith and director Daniel Turonek. Colorful costuming, plus unusual scenery and lighting, created the desired effects for the entertaining plot of "The Lady in the Moon."

Brown and Gold



AUTHOR JERRY SMITH looks over script with director Daniel Turonek who points to the stage.

Indeed the all student production centering around the theme of an earth man falling in love with the daughter of the Moon Lady was a new twist in show business at Western. Excitement was added when a white rat, brought to the moon by the earth men, escapes. The danger of a green cheese vault robbery and the loss of valuable information into the hands of questionable Moon Men becomes paramount. But a fantasies ending is in store with happiness winning out over all forces of evil.

"The Lady in the Moon" was well received by the audience at all five performances and surely gives future Fantasies authors a new mark to aim for.



Fantasies



NOTED AUTHOR, MR. Vance Packard.

RELIGIOUS SPEAKERS WERE Dr. Howard G. Hageman, Dr. Markus Barth and Rev. J. Maguire.



University Speakers

The second semester was filled with enlightenment upon many subjects. Guest speakers, from many areas, made a dynamic impact upon the campus. During February the School of Business sponsored another fine assembly program featuring the noted author, Mr. Vance Packard. His latest book, *The Status Seekers*, became the topic for discussion.

During March one week was devoted to the annual University Conference on Religion. Numerous speakers of all denominations visited the campus for informal lectures and classroom discussions.



A PERFORMANCE OF "Cock-a-Doodle-Dandy."

MR. HERB PHILBRICK.



March became a month to remember with the many plays and assemblies. Saint Patrick's Day was the opening of Sean O'Casey's "Cock-a-Doodle-Dandy." This coincided with the opening of the Festival of Arts earlier in the week. An entire month was devoted to the Tenth Annual Festival of Arts.

The Soviet Union was the topic for World Affairs Week. Panel discussions and speakers emphasized various aspects of Russian life. Among the speakers was the noted author of *I Led Three Lives*, Mr. Herb Philbrick.



RECEIVING AWARDS ARE the outstanding cadets of ROTC.

Military Events

MILITARY ROYALTY OF 1959 was Carol Ristau, Queen Judy Sweeny and Morg Havenga.

With the coming of spring there are numerous university events and an even greater number of student initiated activities. Among the campus events are the Military Ball, complete with royalty, and the ROTC review, honoring outstanding cadets.

Springtime also provides the opportunity for many long anticipated activities. It's the time to think of that Florida vacation, washing cars and of course spring dating.



Springtime

SPRING VACATION MEANS a trip to Florida for many students.

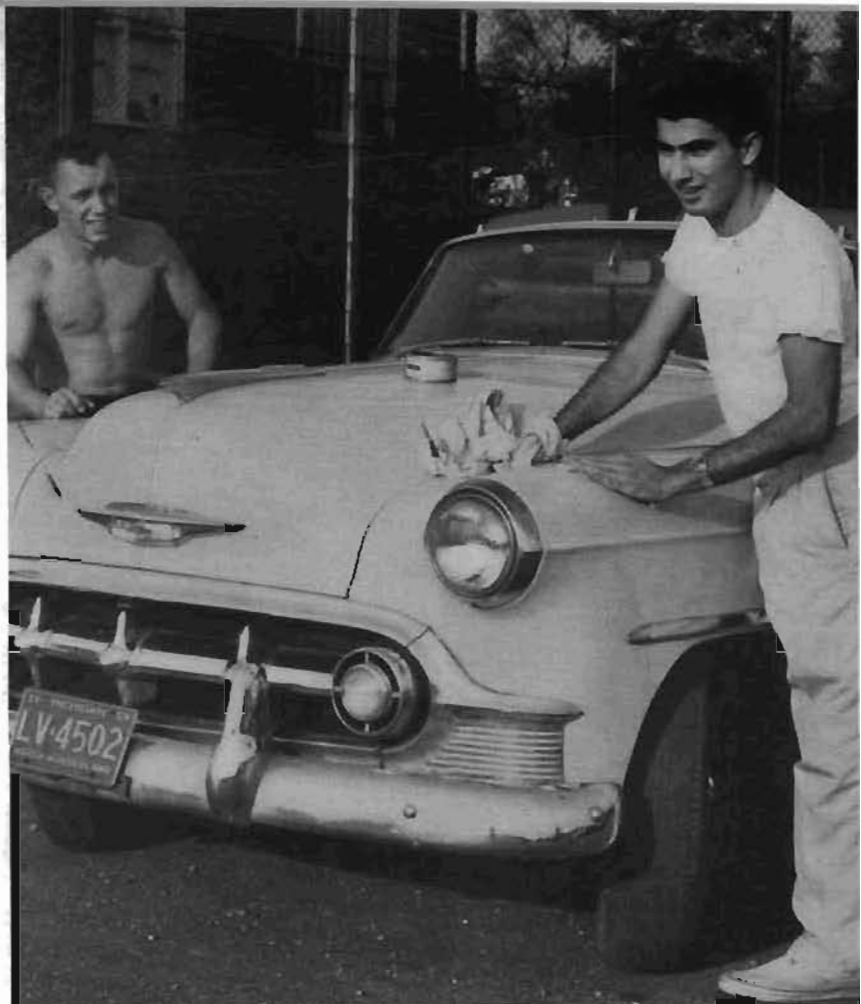

A CHANGE IN appearance for spring.

WARM WEATHER PROVIDES an opportunity for walking.



Campus Programs

Among the favorite campus programs are the annual Sorority Sing and Fraternity Sing held each spring. The various Greek organizations practice months in advance for the sings. Phi Mu Alpha Sinfonia is the traditional sponsor of Fraternity Sing and Sigma Alpha Iota the sponsor of Sorority Sing.



ARISTA ROSE DAY.

A very special program is held during the early part of May. This is the annual Arista Rose Day at which time outstanding senior women are given special recognition. The women who are honored are leaders in scholastic ability or campus organizations.

SIGMA ALPHA IOTA sponsors Sorority Sing.

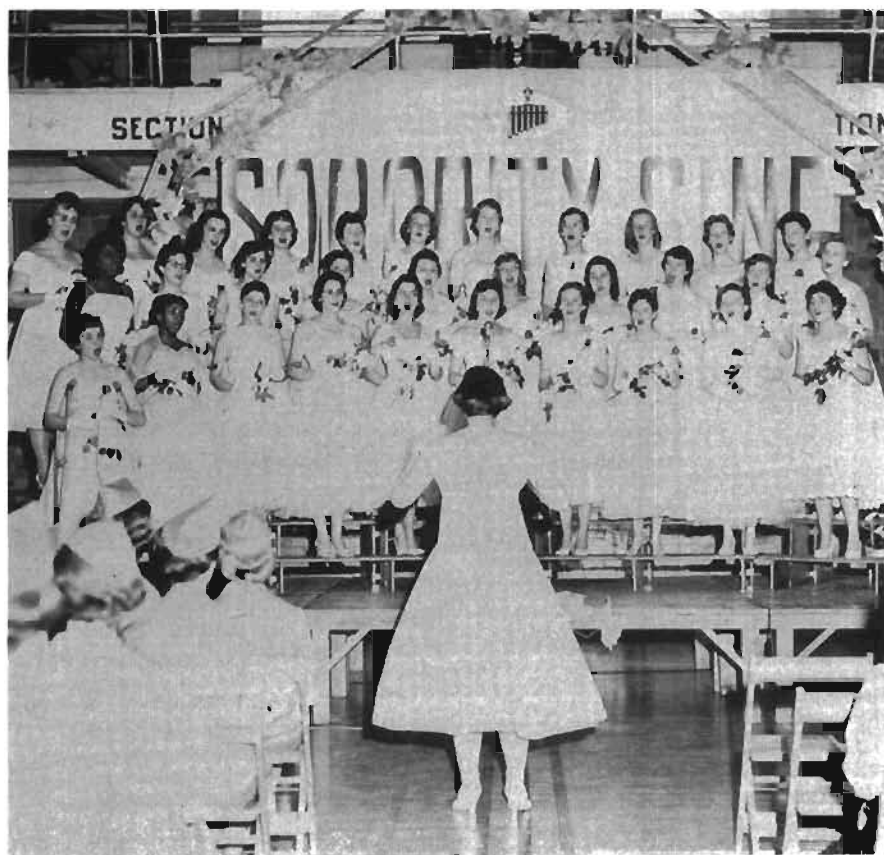



STRIKE THREE BECOMES a familiar cry during spring.

IT'S ON THE green for this early morning golfer.



TIME OUT FROM study with frisbee action.



Two of the much anticipated social activities of the year are the Greek Week festivities and the Cotillion. Greek Week, an annual event, is set aside at Western for the promotion of Greek relations. Activities range all the way from bicycle races and swimming meets to a semi-formal dance which tops off the entire week of festivity. Members from all Greek organizations on campus work together on the project to make it a success and, when the big week finally arrives, all the individual groups merge into one big family of "Greeks." To top off the social year at Western is the long anticipated "Cotillion." It is the only formal dance of the year, the boys don tuxedos and the girls are given 2:00 a.m. late permission.

A FAST EXCHANGE in the Greek Week bicycle race.

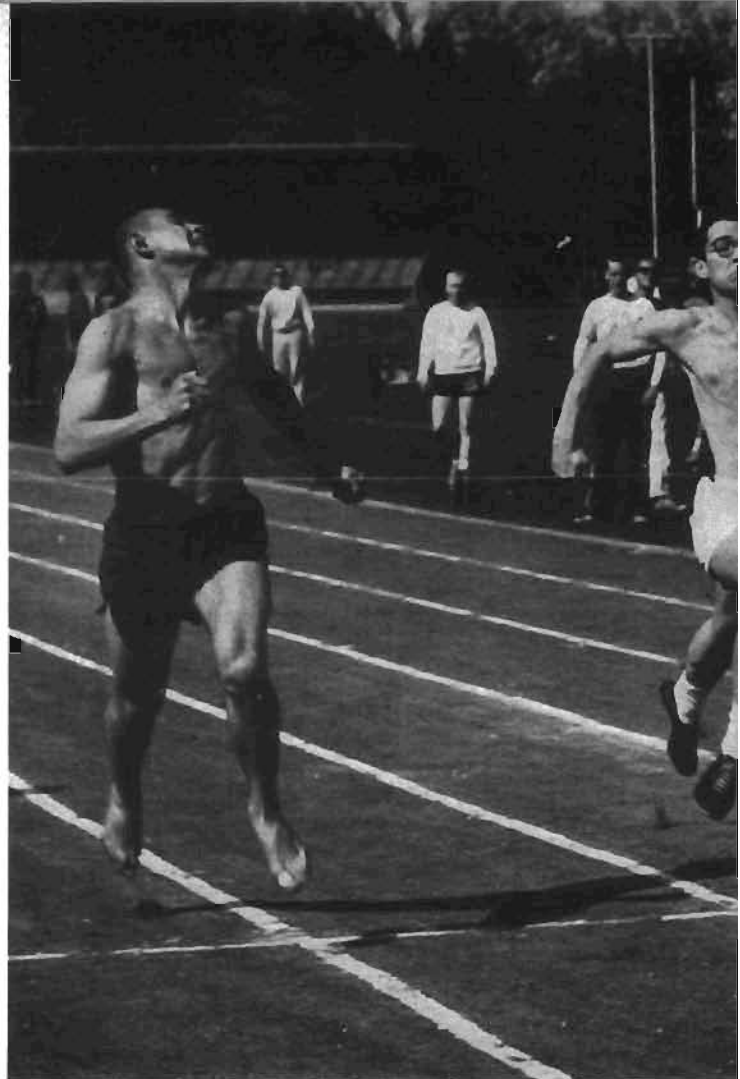

Greek Week

FREE CORSAGES ARE provided by the Men's Union.





SPORTING EVENTS ARE a favorite form of competition for the Greeks.

and Cotillion the End of a Social Year



WE DANCED INTO the night at the long anticipated Cotillion.



A Last Break Before Finals



HONORING FRESHMEN GIRLS the Daisy Chain leads to the June Breakfast.

With the pressure of finals upon us, there is little time for any activities. Sororities take a final break before finals by holding house parties at Lake Michigan. Once finals have begun the last activity of the year is the annual June Breakfast. Freshman honor students form a Daisy Chain leading to the Student Center, where the breakfast is held. This is a final tribute to outstanding women.

SORORITIES TAKE a final escape to house parties before finals begin.



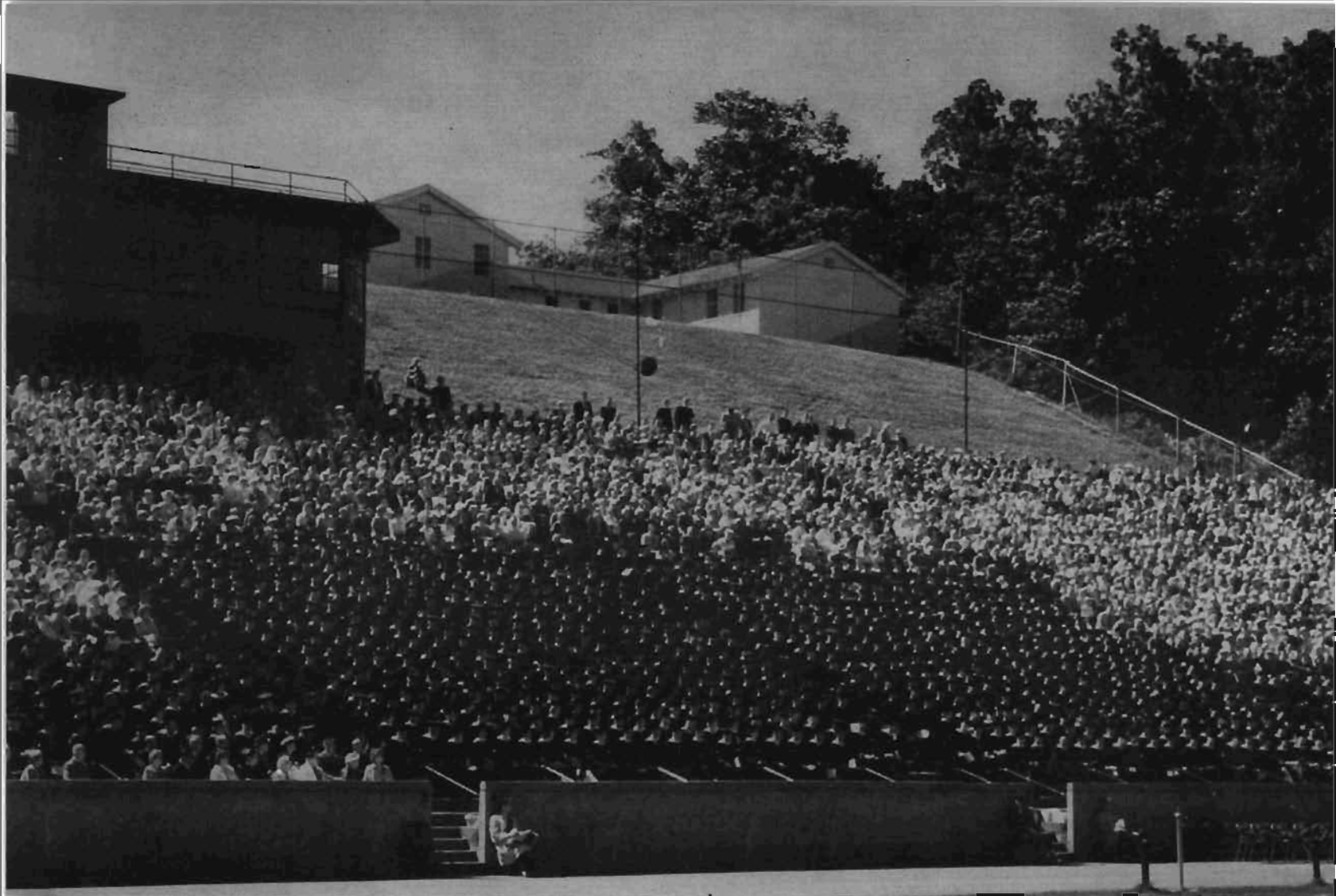

JUNE SEES MANY students entering the world to seek employment.

Four Years Climaxed With a Diploma

CLASSROOMS TAKE ON a new appearance at the end of a school year.

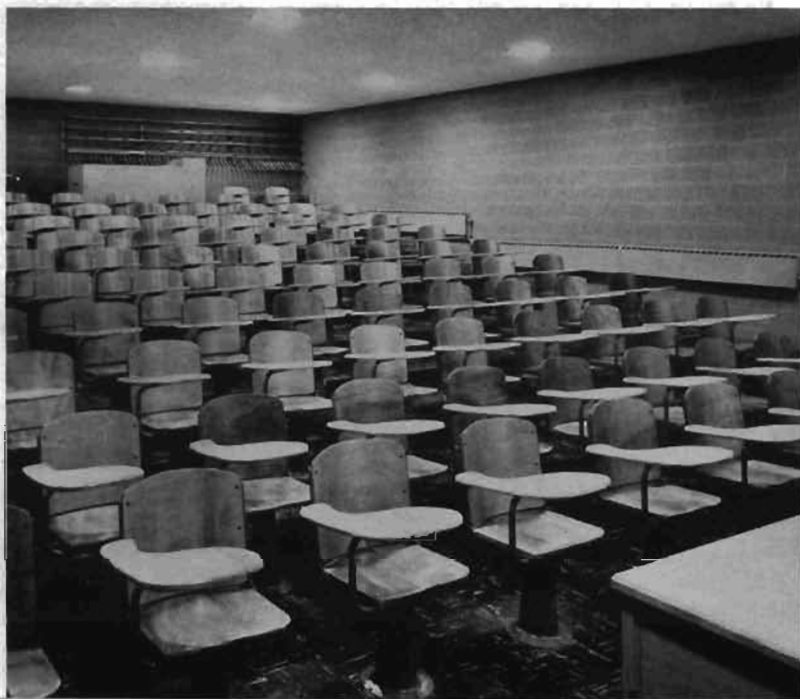

A MUCH ANTICIPATED piece of sheepskin.

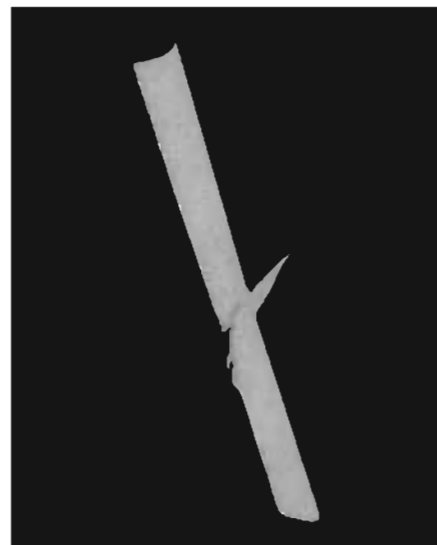

ADMINISTRATION BUILDING
BECOMES a center of
academic activity.

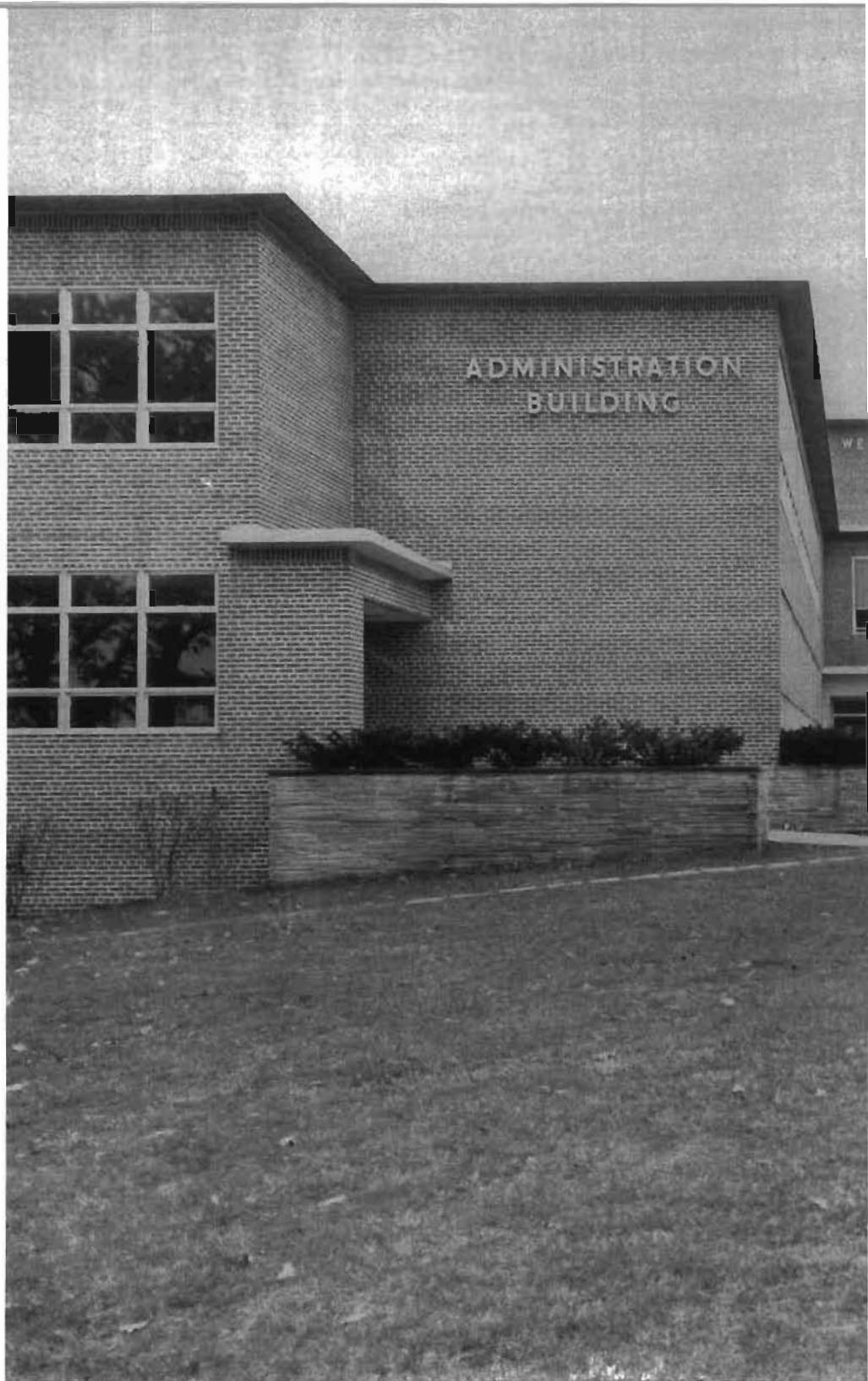

We Seek Knowledge and Experience

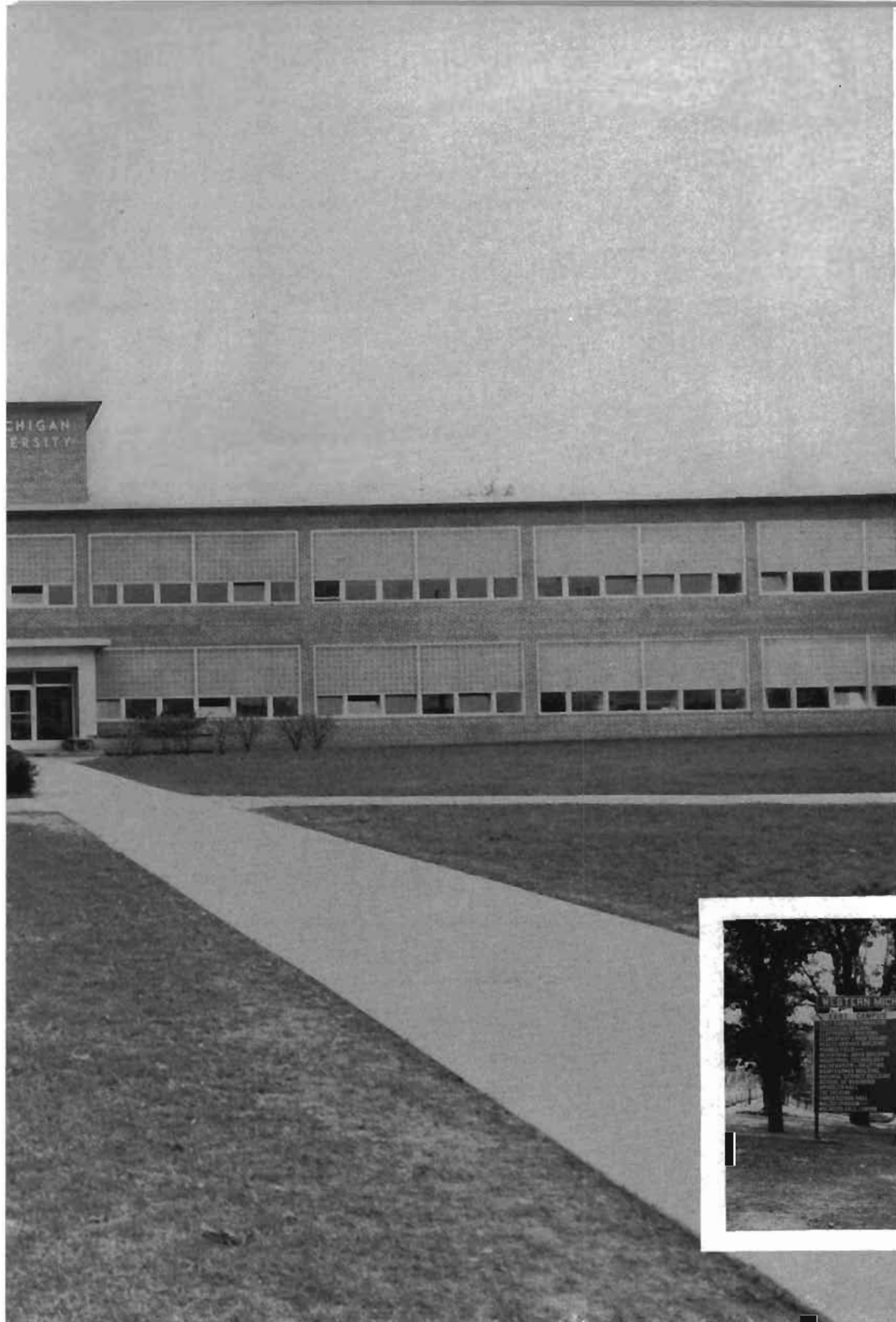

*From ADMINISTRATION
and ACADEMICS*

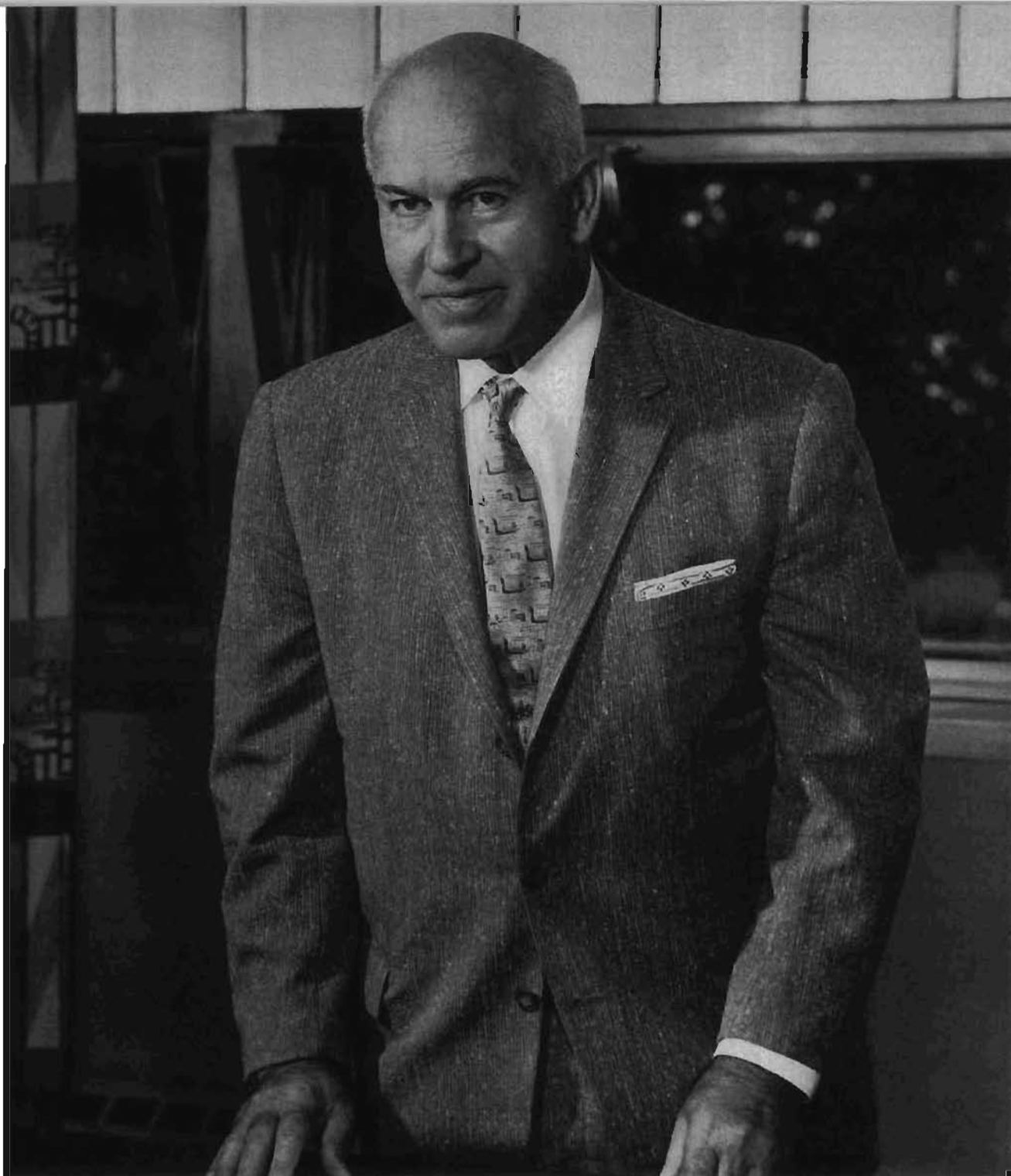

Dr. Paul V. Sangren

Dr. Paul V. Sangren, president of Western Michigan University since 1936, retired from his duties at the close of the 1959-60 school year. A graduate of Eastern Michigan College, he obtained his master's degree at the University of Michigan in 1922 and his doctor of philosophy degree there in 1925-26. He then returned to Western in 1926 in the capacity of director of the bureau of educational research. Two years later he was named head of the education department and, in 1934, dean of administration. As the second president of Western, Dr. Sangren, instituted many outstanding programs in developing the school to its high standing as a university. Certainly his efforts have been an inspiration and challenge to the many students who have attended Western.

THE HOME OF President and Mrs. Sangren.



Student Services

A graduate of Western, Dr. L. Dale Faunce returned to the campus in 1956. Since this time he has held the position of vice-president of student services and public relations. Dr. Faunce received his M.A. from the University of Michigan and his Ed.D. from Michigan State University.

Dr. L. Dale Faunce.



Academic Affairs

Dr. Russell H. Seibert was named vice-president of academic affairs in 1956. Prior to this time he held the position of director of basic studies and professor of history. Dr. Seibert received his B.A. degree from the College of Wooster, his M.A. from the University of Chicago and his Ph.D. from Ohio State University.

Dr. Russell H. Seibert.





DR. PAUL GRIFFETH

Dr. Paul Griffeth joined Western as Dean of Students and Director of the Counseling Bureau in 1958. A graduate of Michigan State University, he also attended the State University of Iowa where he received his M.A. and Ph.D. degrees.

DR. ELIZABETH LICHTY

Dr. Elizabeth Lichty, Dean of Women, joined the faculty at Western with a sound background in the field of education. Prior to her teaching in a number of colleges and universities, Miss Lichty received her B.A. degree at Lake Forest College, and her M.A. and Ph.D. at the University of Wisconsin.

MR. J. TOWNER SMITH

Mr. J. Towner Smith, Dean of Men, was well known to Western students before accepting his present position. A graduate of the University of Wisconsin, Mr. Smith has served Western as a track coach, residence hall director, and Assistant Director of the Office of Student Personnel and Guidance.





MISS MARIE STEVENS

Serving as Assistant Dean of Women manages to keep Miss Marie Stevens very busy. A graduate of Northern Illinois State College, Miss Stevens came to Western in 1957. Her work here consists of student personnel aid.



MRS. BETTY HOUSEHOLDER

Well known to everyone on Western's campus, Mrs. Betty Householder, holds the position of Social Director. Mrs. Householder received her B.S. at the University of Michigan then came to Western where her husband is also on the faculty.

MR. STERLING BREED

A friend for all male students to look to is Mr. Sterling Breed. A 1955 graduate of Western Michigan University, Mr. Breed is currently serving as Assistant Dean of Men.

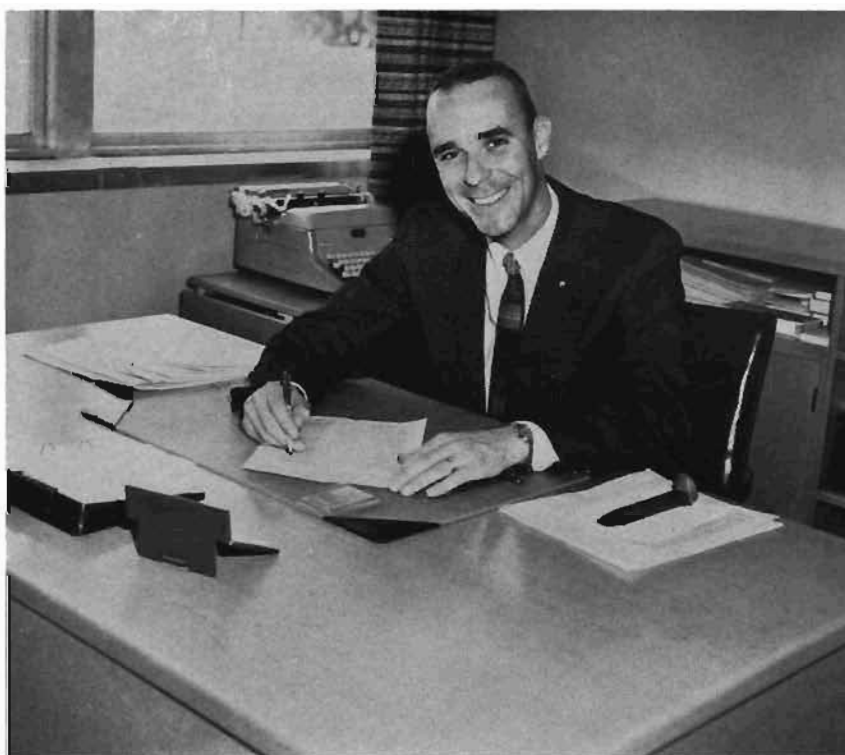



MR. C. B. MAC DONALD is
comptroller for the school.

Many more people in administrative positions. We often hear of these names but rarely come into contact with the men. They are the ones behind the scenes, controlling the many important functions that make up a university.



HEAD OF THE placement bureau
is Mr. Vern Mabie.

ADMISSIONS AND REGISTRATION are handled by
Mr. Clayton Maus and Dr. Keith Smith.





DEAN OF KANLEY Memorial Chapel is Mr. Lewis Crawford.



STUDENT CENTER ACTIVITIES are directed by Mr. Donald Scott.

DIRECTION OF THE field services is handled by Mr. Otto Yntema and Mr. Leonard Gernant.



SCHOOL OF APPLIED ARTS AND SCIENCES



BASIC ELECTRONICS PROVES a challenge to many students.

MR. JOHN LINDBECK describes shop planning to future teachers.



The School of Applied Arts and Sciences strives to produce citizens who will benefit a democratic and technological society. Whether we're learning to bake, to build, or to become an effective army officer . . . we are participating in a program very vital to all American Universities. The School of Applied Arts and Sciences is indeed responsible for giving students an opportunity to gain experience in many fields which used to be foreign to college campuses.

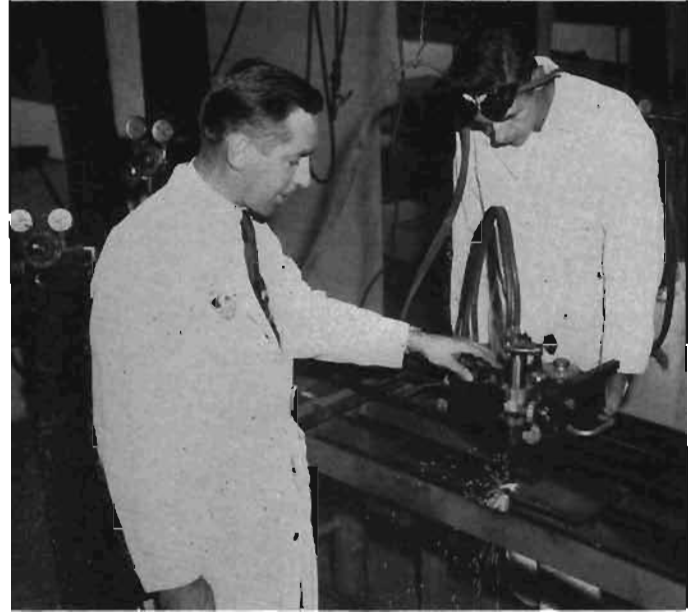

THE TECHNIQUES OF industrial welding are demonstrated by Mr. Elmer Brune.

DR. GEORGE KOHRMAN, dean of the School of Applied Arts and Sciences.

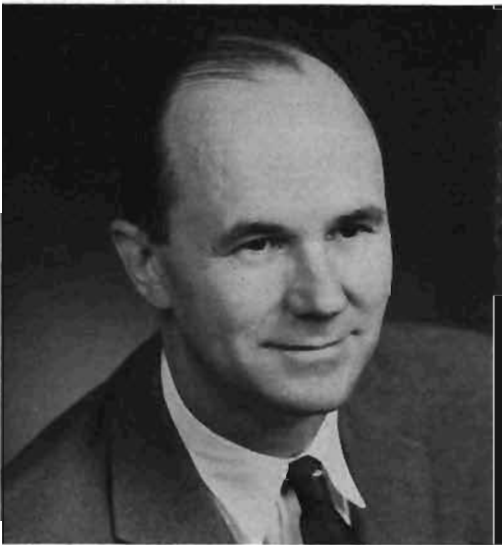

ADVANCED WOODWORKING PROJECTS are undertaken by future shop teachers.





AN OPPORTUNITY TO practice in Dr. Betty Taylor's experimental foods class.

From Home to Army

Among the many and varied departments in the School of Applied Arts and Sciences are those of Home Economics and ROTC. They look like fun, but try spending many long hours learning the fundamentals of chemistry and the science of dietetics, or marching in step with an ROTC platoon. The men in ROTC acquire additional training by attending a summer camp at the end of their junior year.

NEEDLE AND THREAD, fundamentals of any clothing class.





CADETS DISPLAY THEIR abilities each spring during the ROTC Review.

OPERATIONS OF AN M-1 rifle are explained during a class in ROTC.



Farm to Hospital to Laboratory



ANIMAL INDUSTRY STUDENTS learn from Dr. Lee Baker.

OT STUDENTS prove their skills in ceramics class.



SPECIAL DEVICES FOR the handicapped are demonstrated by Miss Alice Lewis.



Other departments in the School of Applied Arts and Sciences are Occupational Therapy and Paper Technology. For the OT students, their education ranges from classroom lectures to hospital affiliations throughout the United States. In an equally challenging curriculum, the paper technology students are constantly studying and working with the latest machines in the field of pulp and paper.



BLEACHING PROCESSES ARE illustrated by Dr. John Fanselow.

FIBERS MUST BE examined under microscopes by students of Mr. Raymond Janes.



SCHOOL OF BUSINESS



THE SEVEN C'S of correspondence make good letters in the business world.

A FAMILIAR SIGHT to the many business students at Western.



The School of Business strives to prepare students to fill positions in business and industry. Three main programs are offered in the field of business: business administration; business teacher education; and two-year programs leading to certificates in secretarial training, retailing, and technical business. The subject matter offered by the School of Business is of a wide variety, ranging from Cost Accounting to Merchandise Information.



RETAIL METHODS BECOME familiar to many business students with Richard Embertson.

DR. ARNOLD SCHNEIDER, dean of the School of Business.



IF YOUR FIELD is auditing you can learn much from Mr. James Carter.

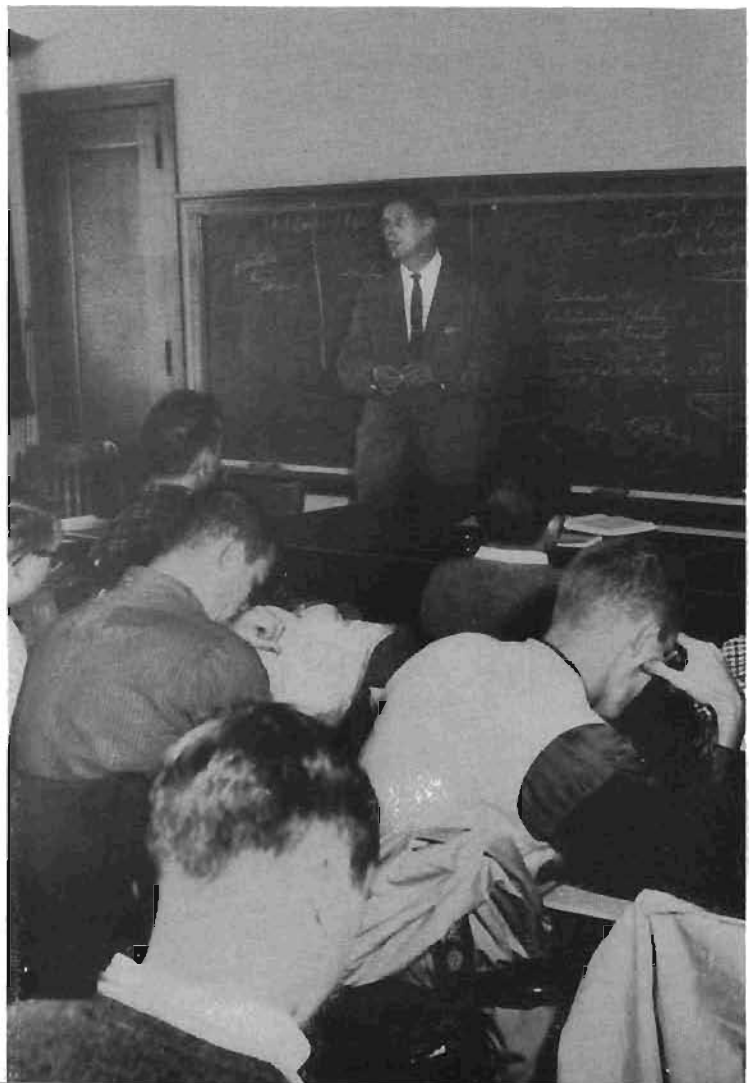



AN ESSENTIAL CLASS for secretaries is shorthand taught by Mrs. Edna Kirby.

Accounting, law, and statistics, are many of the problems faced throughout the week by the students in the School of Business. From the secretarial student to the marketing major, the day is filled with the use of business machines, solution of various problems, and the analysis and interpretation of facts and figures.

A World of Decisions for Future

THE COMPLEXITY OF business machines is pointed out by Mr. George Cooper.





THE MYSTERY OF management report writing is explained by Mr. Charles Blagdon.

Businessmen

MR. GALE CLARK discusses problems in the field of personnel administration.



INSURANCE PRINCIPLES AND policies are brought to light by Mr. Emil Sokolowski.



FUTURE SECRETARIES LEARN of debits and credits from Mr. Leo Niemi.

FROM CURRENT MARKETING news to the latest federal tax reports, the library annex is well supplied with this information.



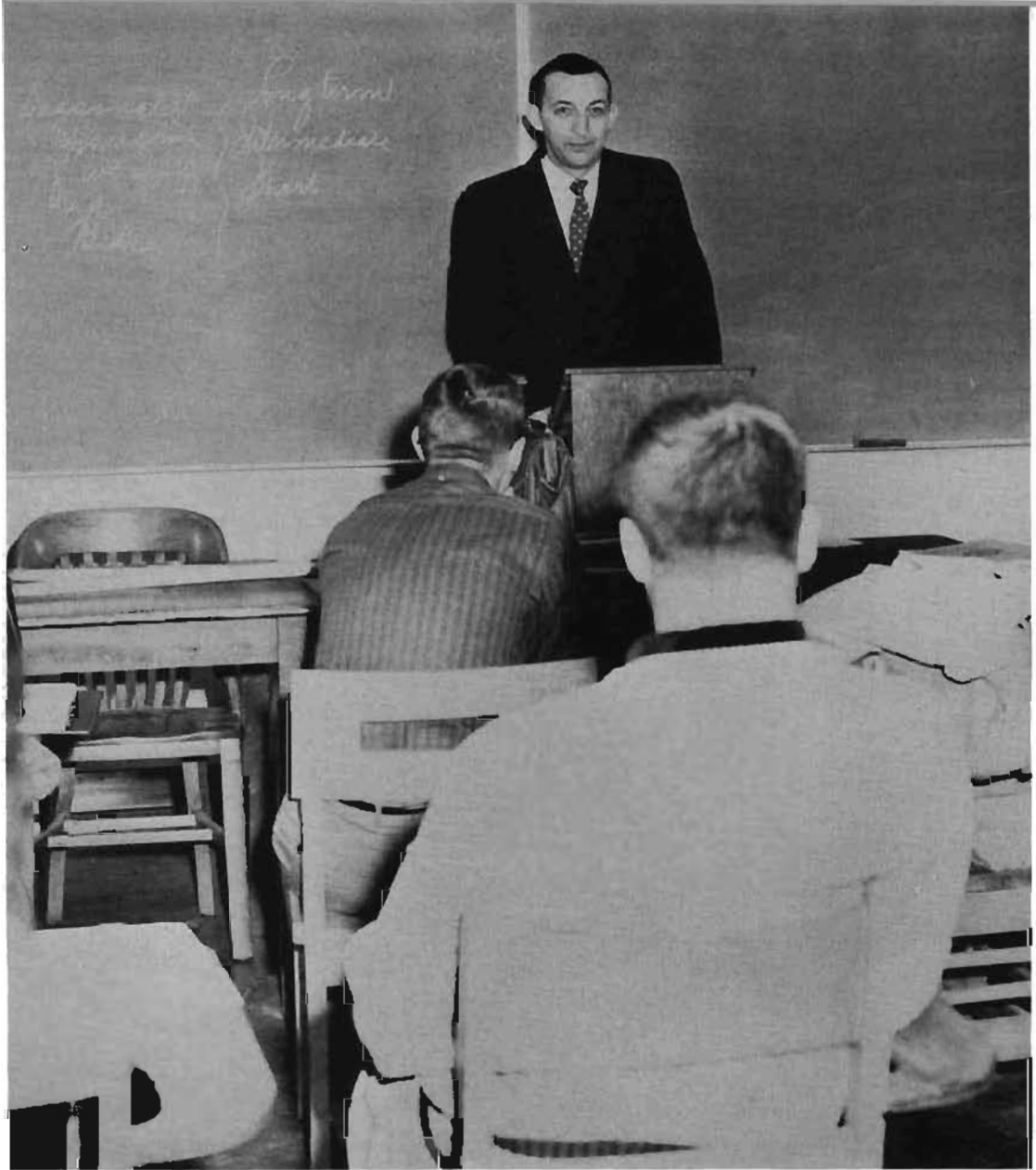

THE FINANCIAL WORLD becomes clear by the efforts of Dr. Edwin Grossnickle.

We Study and Work for the Future

RETAILING METHODS ARE taught by Mr. Russell Powell.



Whether our specialization in the School of Business has been Accounting, Marketing, Management, or any of the others, we realize that it is study and work that prepare us for a responsible position in the world of business.

SCHOOL OF EDUCATION

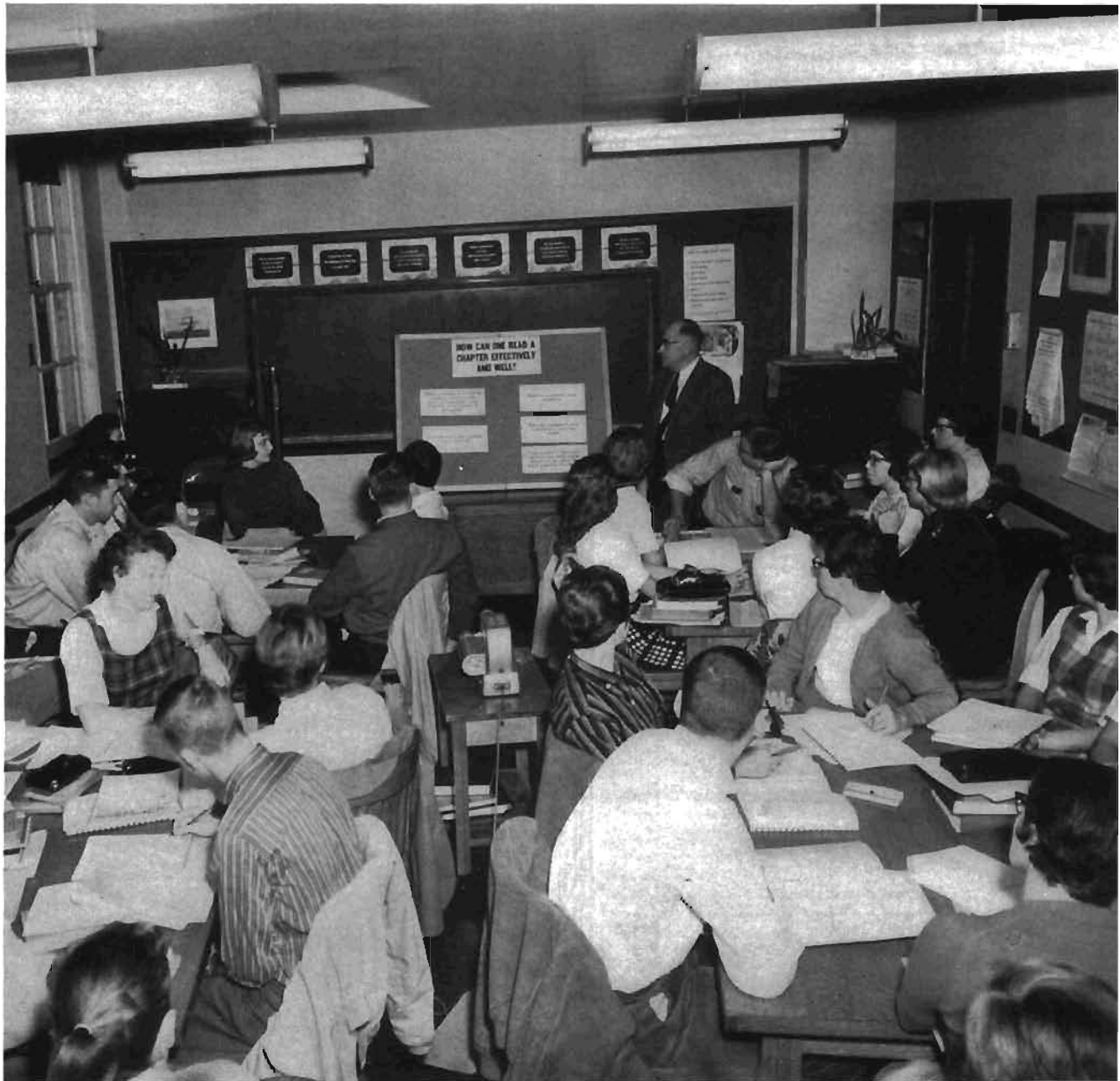

TEACHING METHODS ARE practiced in a lab in education class with Miss Lois Robinson.

AN ADDED OPPORTUNITY for some students is the adult reading class taught by Mr. Homer Carter.



The School of Education strives to develop future teachers who will be competent and efficient in class room performance. With specific education courses and the required practice teaching, a great number of students meet these goals each year. There are also advanced courses in the School of Education for students who are working toward a Masters Degree.



INTRODUCTION TO DIRECTED teaching leads to many group discussions with Dr. Louis Govatos.

DR. JAMES GRIGGS, dean of the School of Education.



NOON TIME ACTIVITIES for practice teachers at the University High School.





PREPARING FUTURE SPEECH teachers is Dr. John Pruis.

FUTURE ATHLETIC TEACHERS learn track techniques from Mr. George Dales.

The School of Education prepares students in a number of fields. Many are prepared for the elementary level while others are prepared for high school teaching. There is also the matter of what subject material we are to teach. Whatever it may be, the School of Education offers an extensive program in preparing students to become future teachers.



From Classrooms to Athletic Courts



A FAVORITE SPORT among the men's physical education classes.



CHA - CHA - CHA provides fun for social dancing students.



AN OUTSTANDING PROGRAM sponsored by the women's physical education department was the Gladys Andrews dance clinic.

WOMEN'S TENNIS TEAM members are: ROW 1, Jean Soderman, Phoebe Wienke, Lillian Pribish, Greta Soderman; ROW 2, Sandra Butler, Carol Hagadorn, Jane Krieger, Shirley Van Valkenburg, Miss Eleanor Douglass.



Who would think that we come to college to learn how to ride a horse or to play golf? This may not be the case, but with a few exceptions, everyone is required to have four semester hours of physical education for graduation. A wide variety of athletics are offered for men and women, including co-educational classes in bowling and dancing.



POPULAR AMONG GIRLS is the class in horsemanship.

A Relaxing Type of Education

READY FOR THE green are the girls in Dr. Roell's golf class.



YES! THEY ARE taking this class for credit.

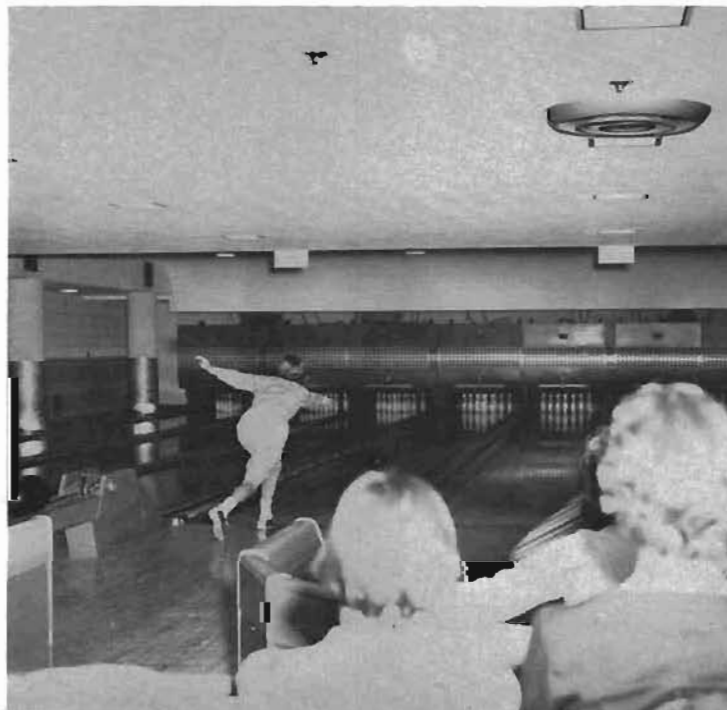

SCHOOL OF LIBERAL ARTS AND SCIENCES



LABOR PROBLEMS ARE very important to the economic students of Dr. Robert Bowers.

FIELD TRIPS BECOME an important aspect of outdoor science with Miss Anne Fuller.



The School of Liberal Arts and Sciences strives to develop students who will bring forth new ideas; and whose ideas will be enriched by an understanding of his cultural heritage. These goals are achieved through the many and varied departments that this school offers.



ARTS STUDENTS DISPLAY their talents in ceramics class.

DR. GERALD OSBORN, dean of the School of Liberal Arts and Sciences.



SPEECH STUDENTS ENJOY classes in interpretive reading.





GENERAL PSYCHOLOGY CLASSES become popular with Mr. William Yankee.

Aesthetics become increasingly important to students in the School of Liberal Arts and Sciences. We find an opportunity to study such diversified subject matter as art, music and English. It's a wonderful world for the student who loves the fine arts.

A CAREER IN music means learning the fundamentals of conducting.





WE BECOME ACQUAINTED with the foundations of our western civilization from instructors such as Dr. Walter Brunhumer.

Classroom Knowledge Becomes Important

SHAKESPEARE BECOMES AN interesting subject with Dr. Frederick Rodgers.

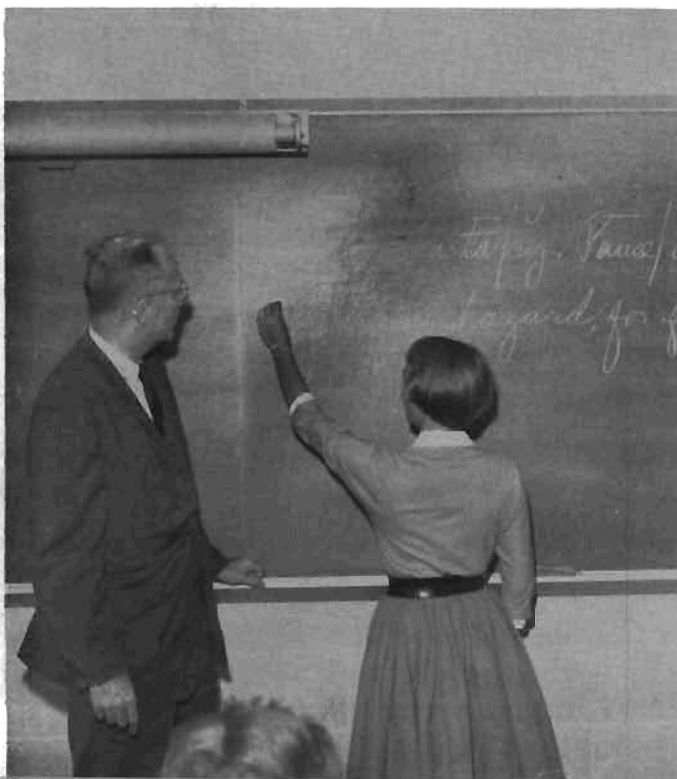

PREPARING FOR THE future, students discuss modern marriage with Dr. Paul Horton.



Advanced Work With the 3 R's

From the fine arts we look at the facts. The School of Liberal Arts and Sciences also includes departments such as chemistry, physics and mathematics. Indeed, students of this school have many opportunities to develop ideas based upon cultural heritage.

EUROPEAN GOVERNMENTS ARE described by Dr. Claude Phillips.

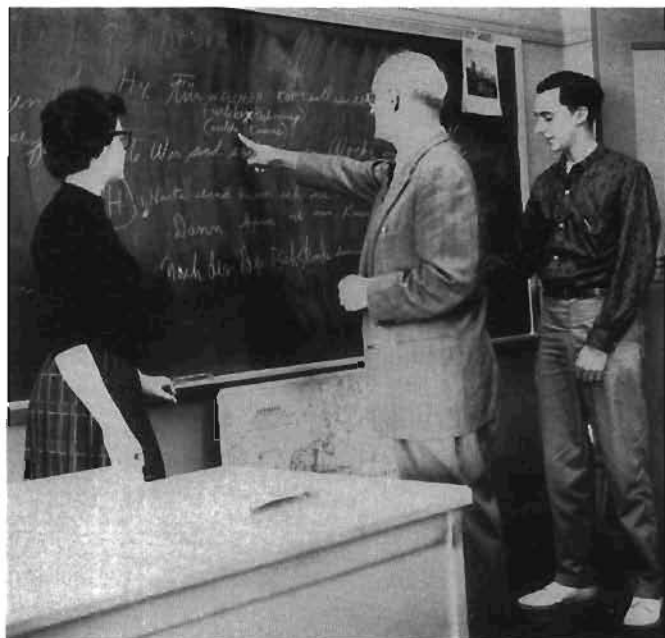

THE GERMAN LANGUAGE becomes familiar with Dr. Hermann Rothfuss.

A FAMILIAR SIGHT during football games, Mr. Leonard Meretta, is director of the famed WMU Marching Band.



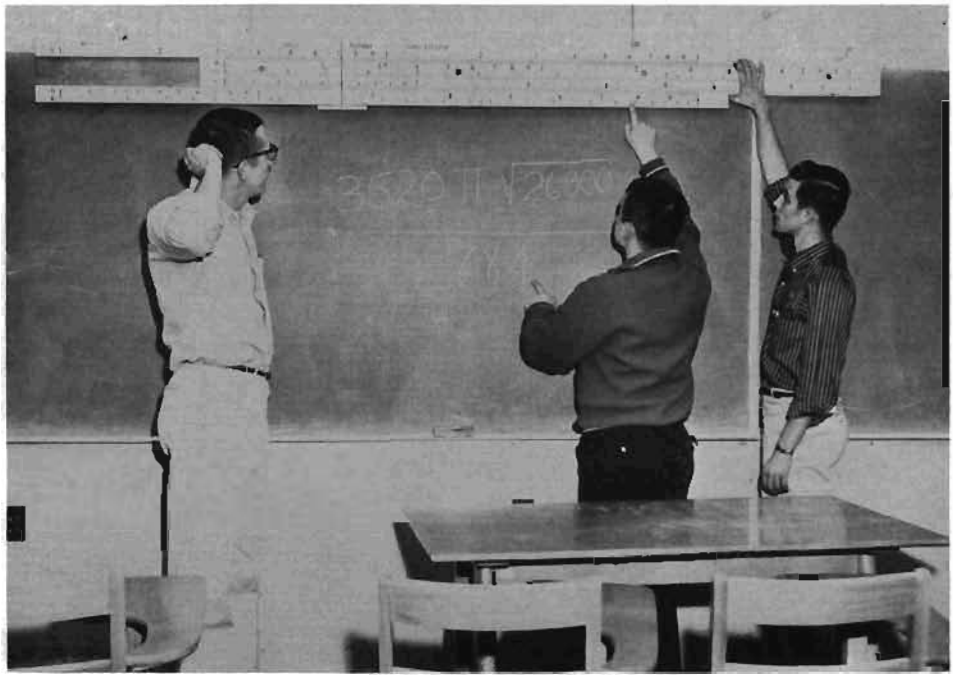

USE OF A slide rule becomes important to any math student.

STARS AND PLANETS are observed in Dr. Paul Rood's astronomy class.



SCHOOL OF GRADUATE STUDIES



GRADUATE STUDENTS DISCUSS research methods with Dr. John Buelke.

AN OPPORTUNITY FOR quiet study during the day or evening is found in Waldo Library.



As Western grows and begins to take on the full position of being a university, we begin to see more and more of our students returning for graduate work. Western has been authorized since 1952 to offer graduate curricula in all areas involved in the preparation of teachers, administrators and supervisors for the public schools of Michigan. The University awards an MA to those persons who meet the requirements set up by the School of Graduate Studies as approved by the State Board of Education. Presently, programs leading to Masters degrees in various areas of the Liberal and Applied Arts and Sciences are being developed.



LIBRARIAN STUDENTS LEARN under the guidance of Miss Alice Le Fevre.

DR. GEORGE MALLINSON, dean of the School of Graduate Studies.



ELEMENTARY SCHOOL GUIDANCE is one of the many graduate courses offered to future teachers.



UNIVERSITY STUDENT CENTER
provides the setting for many
campus organizations and
activities.



We Find a Change From Our Curricula

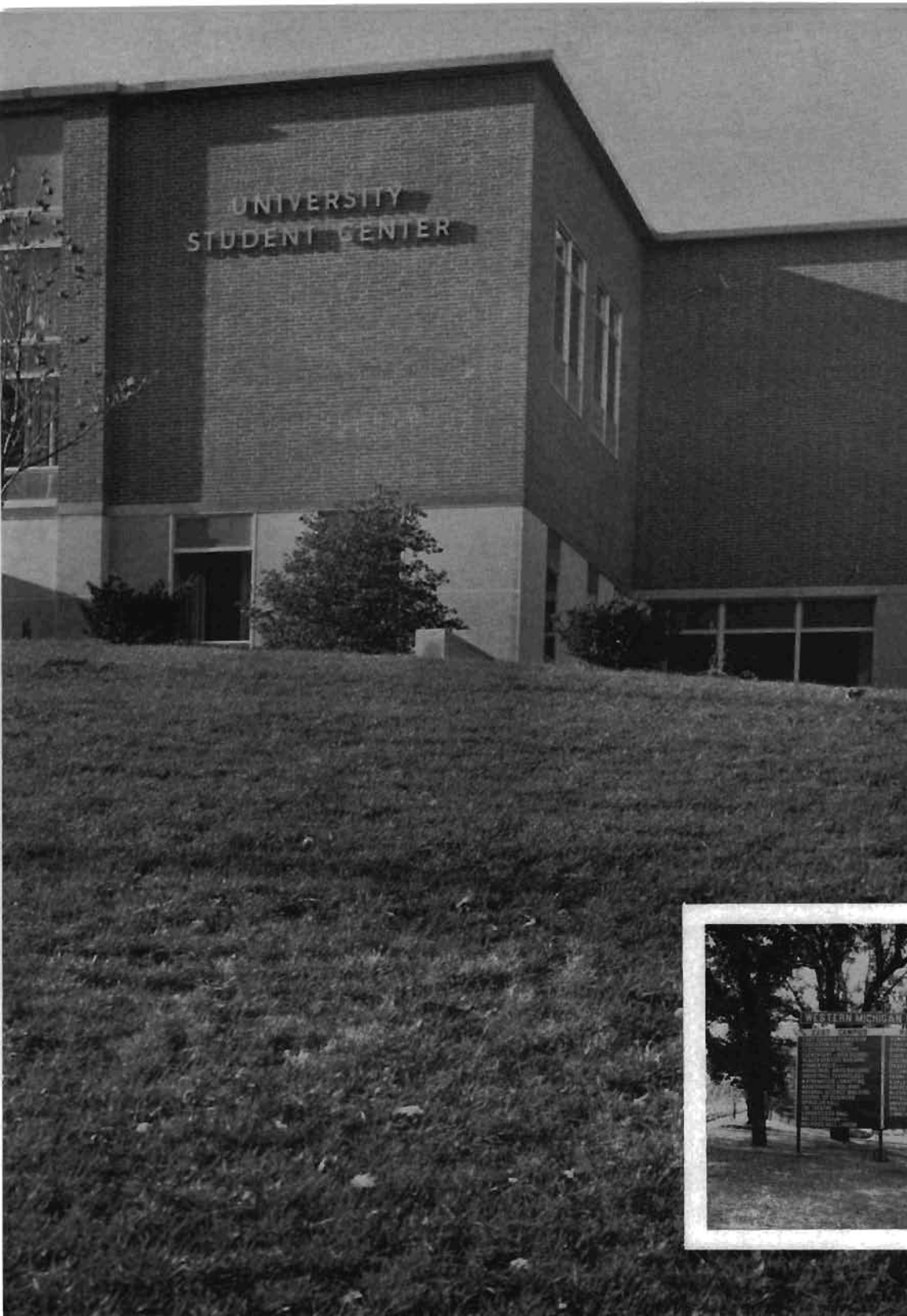

With **ORGANIZATIONS**
and **ACTIVITIES**

GOVERNING BODIES



STUDENT COUNCIL MEMBERS are: ROW 1, Mary Bucher, Diane Thyer, Karen Bufka, Liz Terry, Mary Wheeler, Judy Bullach; ROW 2, Cliff Soderlind, Betty Parnow, Molly Baker, Cathie Peterson, Carol Hesemann, Gwen Schmiedeknecht, Penny Pickens, Norman Lyon; ROW 3, Gus Querio, Dave Brew, Jerry Yeric, Richard Spayde, Tom Padden, Ted Abbott, Spike Speicher, Fred Zook, Michael Buege, Jerry Spade, Warren Hardy, Norman Van Horne, Gordie Blush.

Student Council

Our Student Council is ever striving to establish a closer working relationship between students and administration and to provide a strong student voice. The many services of the Student Council may be illustrated by their sponsoring the Western Way, the social calendar, the Brown & Gold Fantasies, student leadership training conference, campus elections, student leader-administration exchange day and their co-sponsoring of Homecoming.

LEADERSHIP CONFERENCE FILLED the Student Center.



Assisting Larry Ternan, president this year, with the organization's work were Russ Koppitz, vice-president; Pat Plonka, recording secretary; Joan Chickering, corresponding secretary; Dave Kollat, treasurer; Carol Buege, administrative assistant; Ann Wallace, publicity; Jack Scherer, elections director; Jack Ristau, auditor; and John Andrews, parliamentarian. The forty members of the Student Council are sponsored by Mr. Gale Clark and Mr. Robert Batson.

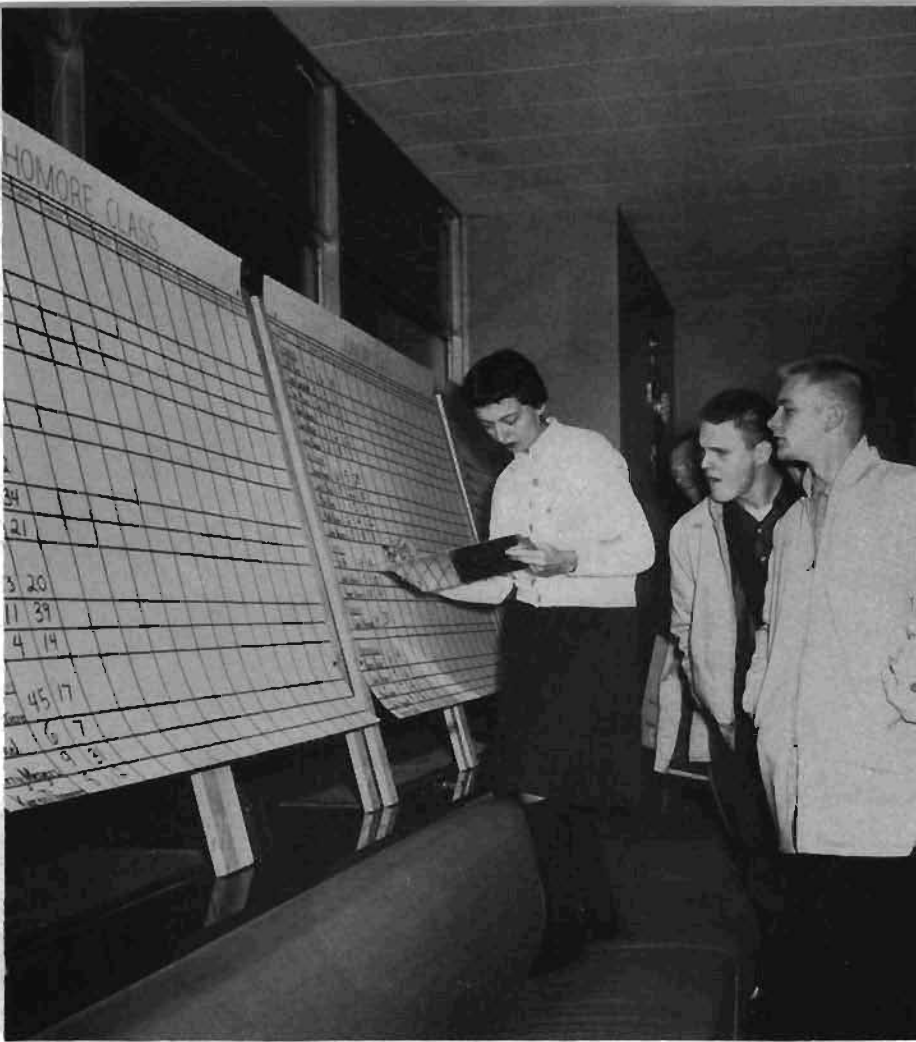

THE STUDENT BODY is kept well posted of the campus election results by the Student Council.

LEADERS OF THE Student Council are: SEATED, Sharon Tiggelman, Russ Koppitz, Larry Ternan, Patricia Plonka, Carol Buege; STANDING, David Kollat, Jack Ristau, Mr. Robert Batson, John Andrews, Jack Scherer; ABSENT, Mr. Gale Clark, Joan Chickering.



Associated Women Students was organized at Western for the benefit of all women students. The meetings, which are held every Monday in the Student Center, are open to any women students who might wish to attend. Approximately fifty are in attendance at each meeting.

Helping president Fran Babcock to make this year an even more successful one than most were Jo Ann Warring, 1st vice-president; Sue Erickson, 2nd vice-president; Mary Wardle, treasurer; Diane Krugler, recording secretary; Sue Carpenter, corresponding secretary; Gail Greenless, publicity; Marlene Lazenby, assistant social chairman; and Diane Thyer, inter-collegiate AWS representative. Sponsoring the organization were Mrs. Betty Householder, Mrs. Fred Rodgers, Miss Elizabeth Lichty, Mrs. Harry Hefner, Miss Marie Stevens and Miss Marilyn LaMond.



MERC WEEK WAS welcomed by all fellows.

Associated Women Students

ACTIVITIES BOARD OF AWS includes: ROW 1, Susan Curtis, Marilyn Seng, Diane Krugler, Gail Greenless, Mary Wardle, Mary Russell, Rosalie Toscano; ROW 2, Diane Thyer, Marlene Lazenby, Susanna Ericksen, Betty Householder, Fran Babcock, Jo Ann Warring, Suzette Carpenter, Ellie Fyfe; ROW 3, Elaine Papayanis, Beverly Pink, Faye Lietz, Yvonne Russell, Cathie Peterson, Lynne MacCracken, Sallie Garrett, Sallyjo Becker, Karen Holmes, Sara Tuttle, Frances Griffith, Molly Baker, Sallie Shields, Jan Thackray, Ruth Oerther, Karen Wesdorp, Nancy Hall, Sandie Taylor.





JUDICIAL BOARD MEMBERS are: ROW 1, Miss Elizabeth Lichty, Mary Jane Kettner, Jan Dillon, Jo Ann Warring, Julie Blank, Ellen Fyfe, Mrs. Leona Hefner; ROW 2, Mary Morton, Cathy Briggs, Mary McQueen, Carol Reimann, Miriam Weisgerber, Stella Stone, Andie Zidars, Judy Brown, Pam Gelvin, Susan Skirha, Nancy Hendershot.

STANDARDS BOARD INCLUDES: ROW 1, Judy Duncan, Jan Thackray, Miss Marie Stevens, Ellie Fyfe, Nanci Blackerby; ROW 2, Sue Hickman, Linda Parsons, Judy Minton, Nancy Bank, Barbara Bowen, Micky Chisholm.



AWS begins its busy year right away by sponsoring a Big Sister Tea and Style Show, Dean's conference and co-sponsoring with Men's Union a Freshman Carnival during Freshmen Week. The weekly Ko-ed Koffee Klub, Male Economic Recovery Week, Dad's Day, Mother's Day Tea, Big-Little Sister weekend, the Christmas Chocolate, Twirp Week including the Most Eligible Bachelor dance are all among the numerous activities sponsored by the organization throughout the year. Then traditionally, each year is topped off by the June Breakfast at which outstanding Western Women are honored. Certainly this organization is responsible for a great share of social activities at Western Michigan University.



PLANNING ACTIVITIES ARE committee chairmen: Chuck Ellickson, Dennis Hayes, John Gentleman, Patrick Dolan, Hal Weakly, David McLinden.

Men's Union Board

THE MEN'S UNION sponsors five open houses throughout the year.



Responsible for many events which place Western in high acclaim is the Men's Union Board. The activities which are sponsored by Men's Union range from various cultural programs to events such as the "World University Services" dance, held each fall to raise money for charity. Highlighting a year's activities at Western, the Men's Union sponsors the Cotillion, the only formal dance of the year.

Although every male student on Western's campus is a member of the Men's Union there are only fourteen members who work actively on the board. Assisting president Ron Petersen this year have been Jim Bernard, vice-president; Dick Green, program director; Jack Roth, treasurer; and Don Quick, secretary. Administrative advisors have been Mr. Don Scott, Mr. J. Towner Smith and Mr. Charles Starring.

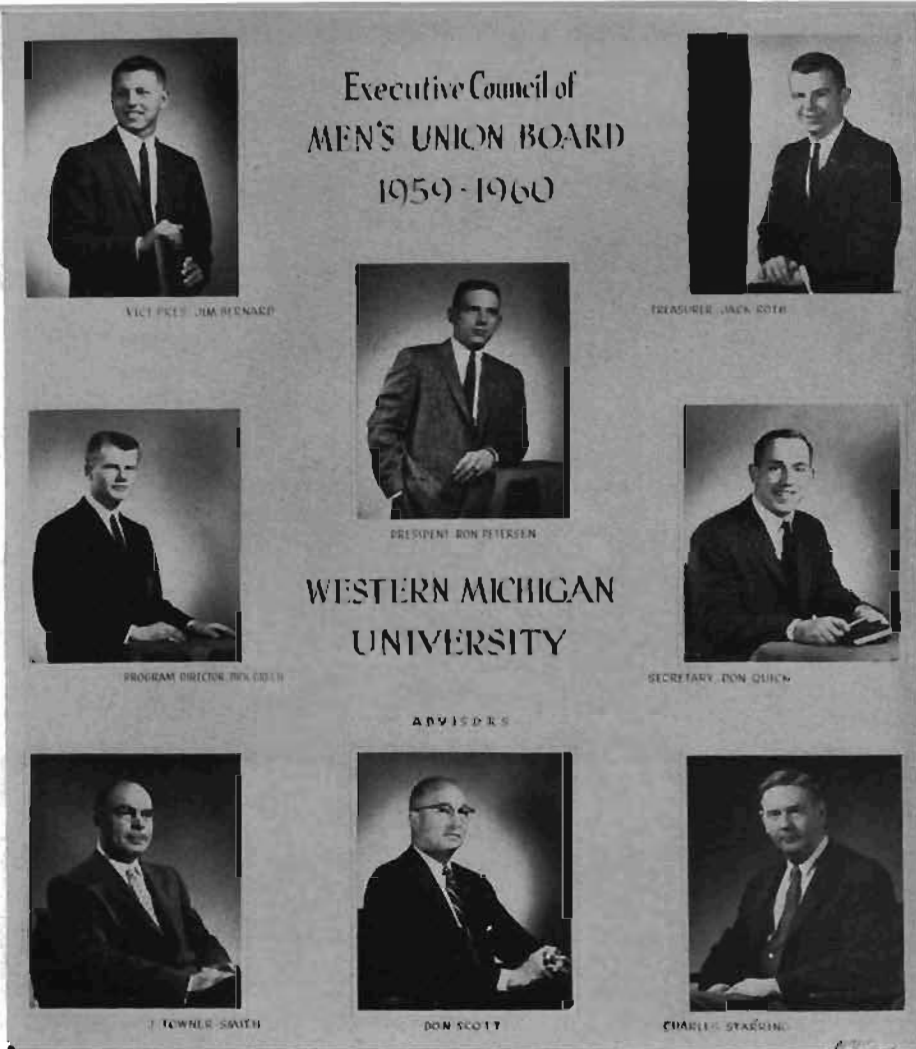

MEN'S UNION LEADERS for 1959-1960.

THE EIGHT BALL becomes the center of attraction at the Men's Union pool tournament.

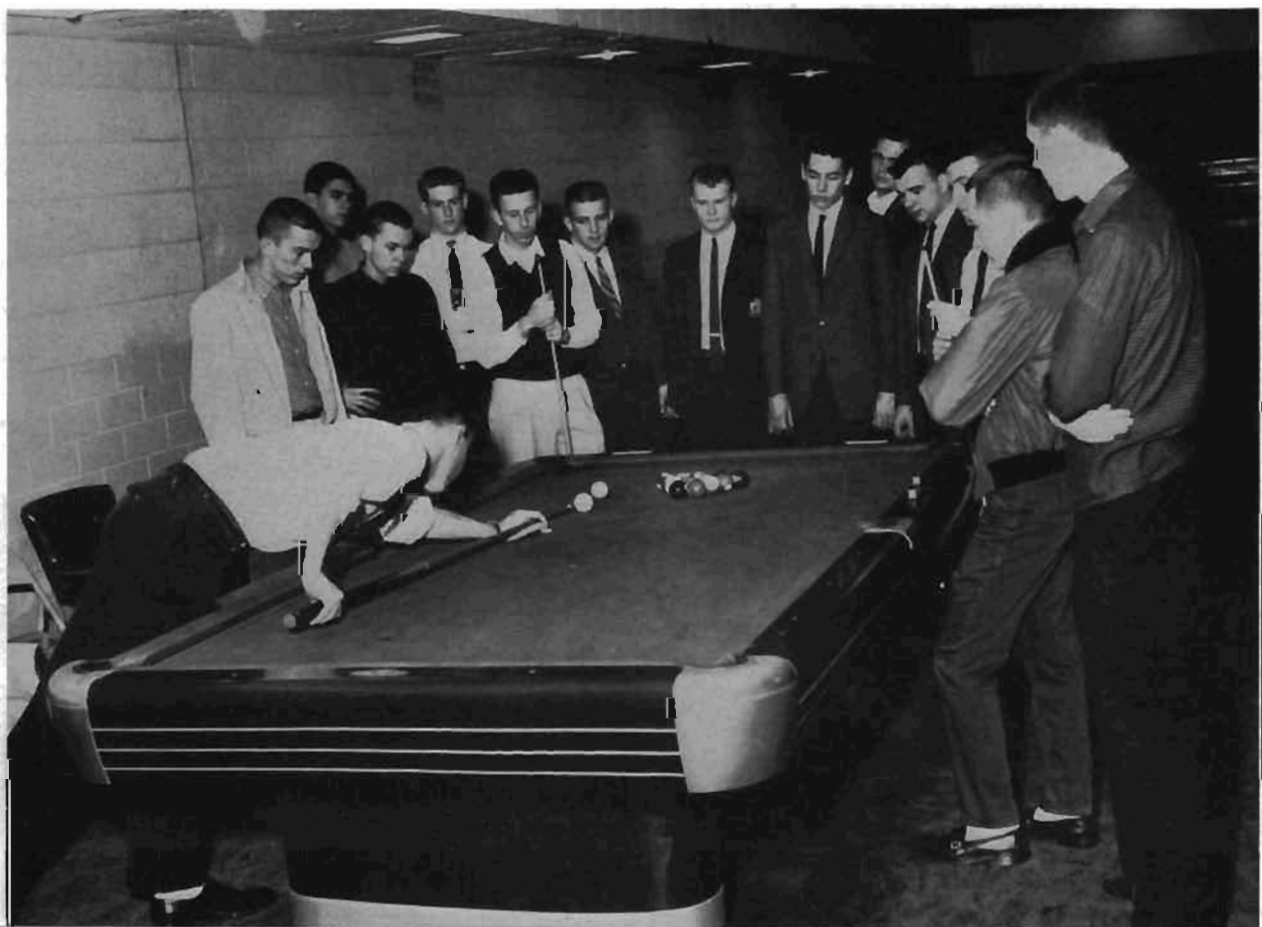



SERVING AS JUSTICES are: ROW 1, Neil Grossnickle, John Andrews, Howard Farris, Charles Hrdlicka, Robert Harris; ROW 2, Mr. Sterling Breed, Jack Rummel, John Blakeslee, Gerald Evans, James Lester, Mr. J. Towner Smith.

Men's Student Court

Regardless of how small the violation may be or how serious the situation, the Men's Student Court is there to be of assistance to all male students. Serving as a judicial governing body, the board meets every Tuesday to take problems of men students in hand and to try to solve them through either counseling or disciplinary action.

Acting as chief justice has been Howard Farris with Charles Hrdlicka as assistant chief justice. Other justices have been John Blakeslee, James Lester, Bob Harris, John Andrews, Neil Grossnickle, Jerry Evans, process server; and Jack Rummel, recorder. Administrative sponsors are Mr. J. Towner Smith, Dean of Men. and Mr. Sterling Breed, Assistant Dean of Men.

University Student Center Advisory Board

The University Student Center Advisory Board has a threefold purpose: it strives to set up policies for the welfare of student activities within the University Center; it evaluates the existing program of activities; and it promotes new programs as they are needed. Membership is composed of students from leading organizations on campus.

Assisting Jackie Mallette, president, this year have been Kay Higbee, secretary; Jim Hough, treasurer; Cathie Peterson, AWS representative; Dick Green, Men's Union representative; and Pat Plonka, Student Council representative. Acting as sponsors have been Mr. Don Scott, Mr. John Hungerford and Mrs. Betty Householder.

AMONG THE MEMBERS are: ROW 1, Mr. John Hungerford, Jim Hough, Jackie Mallette, Kay Higbee, Mr. Don Scott; ROW 2, Dick Green, Parvin Lee, Robert Harris, Charles Christison, Larry Lindeman, Pat Plonka, Katy Mileski, Cathie Peterson.





STUDENT ACTIVITIES COMMITTEE members are: Dr. Roland S. Strolle, Mrs. Betty Householder, Dr. Leo C. VanderBeek, Mr. Herb B. Jones, Fran Babcock, Art Deming, Miss Marie Stevens, Larry Ternan, Carolyn Phelps, Parvin Lee, Mary Jane Kinney, Dr. Myrle Beinhauer, Donald Nichols, Ron Petersen.

Student Activities Committee

The top policy-making organization on Western's campus is the Student Activities Committee. SAC acts as the direct sponsor of Student Council and governs the organization and conduct of all student organizations on campus. It has the right of review of all activities of the student body.

The committee is composed of six faculty and six student representatives. Faculty representatives include Dean J. Towner Smith, Co-chairman; Miss Marie Stevens; Mrs. Betty Householder; Mr. Norman Russell; Mr. Herb Jones; Dr. Roland Strolle. Student representatives include Larry Ternan, Co-chairman; Fran Babcock, AWS; Mary Jane Kinney, Panhellenic; Ron Peterson, Men's Union; Donald Nichols, IFC; Art Deming, RHA.

HONORARIES

What would Western do without APO? Perhaps this sounds a little dramatic, but have you ever stopped to think what Western would be like without Alpha Phi Omega to guide bewildered students through our increasingly hectic registration? Or what a mess our campus would be without the willing workers to clean up after such events as the Freshman Penny Carnival? Life isn't all work for the men of the national service fraternity. A year will see them participating in various social activities to break the "monotony" of too much work. In addition to all the regular activities, this spring saw the Gamma Phi chapter at Western hosting the state convention. To carry on service projects which require financial backing APO sponsors the annual "Ugly Man Contest" on campus.

Serving as president of the organization this year has been R. K. Biek; James Baird, vice-president; Frank Tlusty, corresponding secretary; Ronald Refior, recording secretary; Jack Slot, treasurer; William Sandy, alumni secretary. Advisors have been Dr. James Powell, Dr. Paul Maier, Mr. James Snyder, Mr. Lindsay Farnan, Mr. Lee Geller, Mr. John R. Lindbeck.

Alpha Phi Omega

PROVIDING SERVICE TO Western are: ROW 1, Dr. Powell, Dr. Paul L. Moirer, Ronald Refior, Bill Sandy, James Baird, R. K. Biek, Frank F. Tlusty, David Baron, Jack Slot, Lee Geller, Mr. Lindsay Farman; ROW 2, Chuck Cutter, William Yankee, Clayton Maus, Norman Goodling, John Foster, Tom Flowers, Charlie Hancock, Eric Ray, Kenneth S. Rams, Bill Stankey, Carroll Leestma, Roger Cote; ROW 3, Ronald Whitcomb, William Slack, Ken Machata, Jack Fox, T. G. La Pointe, Bill Brandt, Evert Wirgau, Dr. Milton Greenberg, Robert Vander Pol, James Harris, Gene Rittenhouse.





Susanna Ericksen

Louise La Moore

Carolyn Lean (Kline)

Mary Ann McCarthy (Jaqua)

Karen Meisel

Mona Napier

Eileen Thompson

Barbara Woodford

An Aristan woman is one who has proven herself to be superior scholastically as well as outstanding in the fields of leadership and extracurricular activities. The members are chosen at the annual June Breakfast. Although scholastics are important to those in Arista, time is taken out each year for several prominent social activities. Among these are the Sophomore Honor Chocolate, at which sophomore women are honored for high scholarship; Rose Day, at which Senior women are honored for high scholarship and leadership; selling of candy apples at carnivals; sponsoring an alumnae coffee at Homecoming; and tapping of new Aristans at the June Breakfast.

Arista

Acting as president this year has been Carolyn Lean; vice-president, Mary Ann McCarthy; secretary, Eileen Vandermer Thompson; treasurer, Karen Meisel; corresponding secretary, Barbara Woodford. Administrative advisors have been Miss Elizabeth Lichty, Mrs. Anne Szalkowski, and Mrs. Isabel Beeler.

Omicron Delta Kappa

Omicron Delta Kappa, men's honor society, recognizes a three-fold purpose: first, the circle strives to honor men who have attained a high standard of efficiency in collegiate activities and to inspire others to work along similar lines; second, to bring together the most representative men in all phases of collegiate life to help mold sentiment on collegiate issues; and lastly, to bring together members of the faculty and student body of the institution on a basis of mutual interest and understanding.

Serving as president has been A. W. Gaulzetti; vice-president, Lyle McAuley; secretary, Mr. Charles Starring; treasurer, Jack Fox. Sponsors of the Western Michigan University Circle have been Mr. J. Towner Smith, Mr. Robert Wetnight, and Dr. Oscar Horst.

ODK MEMBERSHIP INCLUDES: ROW 1, Alfred Bauer, Lynn Clapham, Art Eversole, Howard Farris, Gary Forsleff, Jack Fox, Fred Gaulzetti, Neil Grossnickle, Robert Harris; ROW 2, John Hefferan, Dr. Oscar Horst, Richard Jeric, Wade Jones, David Kollat, Robert Kotecki, Lyle McAuley, Don Nichols, Kenneth Noble; ROW 3, Donald Peebles, Ron Petersen, Jack Ristau, Lyman Saville, Mr. J. Towner Smith, Mr. Charles Starring, Mr. Robert Wetnight, James Zimmerman.



APPLIED ARTS

All kinds of goodies are brought about as a result of the Home Economics Club. These girls at Western take great pleasure in their September cookout held each year in Kanley Park. Equally as enjoyable are their Christmas Party and May Banquet. Although they take great pride and joy in their domestic activities, their life isn't all composed of household routine. They sponsor many projects from which proceeds are donated to the Sophia Reed-Mary Moore Loan Fund.

Serving as president of approximately one-hundred and five members has been Ruth Johanson; vice-president, Dorothy Williamson; secretary, Elizabeth Tompson; and treasurer, Martha Nichols. Acting as sponsors have been Drs. Herald and Savage.



AN OPPORTUNITY IS provided for displaying talents at the meetings.

Home Economics Club

THESE DOMESTIC GIRLS are: ROW 1, Judy Buller, Carolyn Barnaby, Joanne Young, Christine Munger, Ann Bardsley, Ruth Shugars, Lois Meyers, Joy Gaylord, Donna Topall, Alice Anderson, Margaret Borton, Sandra Welch; ROW 2, Joyce Peterson, Jeanne Geers, Linda Kauppinen, Kathy Kniola, Bonnie Groendyk, Ann Taylor, Elizabeth Thompson, Martha Nichols, Ruth Johanson, Dotty Williamson, Lynne MacCracken, Bedonna Hyman, Ellen Sunday, Janet Stroup, Jean DeHaan, Joyce Hyde; ROW 3, Dr. Eunice Herold, Bethal Nass, Marilyn Ukl, Donna Latourette, Joya Hill, Linda Nolling, Pat Micheau, Betty Anderson, Susan Murray, Kay McNabb, Nancy Hittie, Carol Hayer, Della Berends, Mary Zinck, Arlene Dangremond, Ann Vogl, Dolores Weiss, Mary Bouckaert, Rachel Farwig, Marilee Hough, Judy Rohr, Margie Hamann, Nadine Stafford, Kathy Rill, Margaret Munson, Dr. Marjorie Savage; ROW 4, Sylvia Lopham, Connie Weaver, Deanna Snider, Diane Scholfield, Nancy McClure, Roberta Imus, Diane Sobocienski, Edie Roeffs, Barb Ash, Janet Hutchins, Gail Couillard, Midge Brimhall, Sue Doughten, Jayne DeBute, Carol Renshaw, Nanci Babcock, Linda Tompkins, Marlene Madsen, Ann Griffie, Jan Sabrosky, Ruth Spitter, Margaret Jones, Louella Hauca, Ellen Moored, Shirley Calkins, Gayla Miller, Virginia Wood, Elinore Leach.





INDUSTRIAL ARTS SKILLS belong to: ROW 1, W. E. Klammer, Gary Cole, James C. Holland, Daniel C. Visser, Francis Mellinger, Jim Smalley, Milo R. DeVries, W. Frederick Clabuesch, Dr. John R. Lindbeck; ROW 2, David Ackerman, Lloyd Latham, Glenn Phillips, Robert Hall, Richard Edstrom, Daren Barney, David Mieras, Matt Koning, John Kruger, Robert DuBois, Burton Sayers, Gary Van Sickle, Konrad Holzworth; ROW 3, Cliff Saderlind, Robert Mills, Alan McGlone, Jack Fox, Gary Lutze, Robert McLaren, Bill Martin, Robert Ruth, Merritt Walter.

Industrial Arts Association

Take a few nails, a hammer, a saw, put these together with a very skillful group of minds and you have the Industrial Arts Association. The organization seeks to divert itself from too much hammering and sawing, however, by joining together to participate in social and educational events. Among the annual events the Industrial Arts Association sponsor are a dinner dance in the spring and a visit to an industrial plant.

Francis Mellinger has served as president this year, assisted by Jim Smally, vice-president; Jim Holland, secretary; Dan Visser, treasurer; and Gary Cole, publicity. Sponsors have been Mr. Waldemar Klammer and Dr. John R. Lindbeck.



SMILING OT STUDENTS are: ROW 1, Mrs. Edward Callan, Pat Gehl, Pat Rowland, Pat Holben, Mary Jo Hildyard, Lois Pochert, Nancy Best, Marilyn Adams, Mrs. Jane Thomas; ROW 2, Takayo Tottori, Nancy Harrington, Andree Koeppel, Barbara Collier, Carolyn Augustine, Irene Warsaw, Barb Woodford, Jeanne Soderquist, Anita Nille, Barbara Ott, Martha Gallant, Barbara Chura, Sherrill Kershner, Penny Willis; ROW 3, Mona Wolf, Jo Anna De Geus, Elisabeth Terry, Peg Fogel, Mary Newton, Kay Casbey, Amy Root, Susanne Helm, Daryl Wright, Alice Derezinski, Sherry Smith, Barbara Nicklas, Janet Solomon, Carrie Dutmer.

Occupational Therapy Club

OUTSTANDING OT STUDENTS are selected as members of Omega Tau Alpha.



Smiling faces, open hearts and eager hands all display the wonderful spirit of the girls in the Occupational Therapy Club. Annual events which the OT's enjoy sponsoring are a Dad's Day Open House, an alumni coffee at Homecoming, and a farewell picnic at the end of the year for graduating seniors. Among their other activities are their Attic Sale, at which white elephants are sold, and their Christmas Sale at which home-made projects are sold.

Presiding at the monthly meeting were Mary Jo Hildyard, president; Lois Pochert, vice-president; Pat Holben, secretary; and Pat Rowland, treasurer. The sponsors were Mrs. Jane Thomas and Mrs. Edward Callan.

Pershing Rifles

Dedicated to the principles of General John Pershing, the Pershing Rifles are a national military fraternity with company-sized units established in ROTC programs on college and university campuses throughout the United States. In addition to the numerous drilling activities each year the Pershing Rifles build the Queen's float for Homecoming.

Company H, Third Regiment, the drill team at Western, has been led this past year by Kermit Booker, company commander. Captain Robert Ritz and Sergeant Herbert Weeks are the sponsors.

DRILL TEAM MEMBERS are: ROW 1, Charles Krenek, David Pellman, Robert Ladik, Don Coultres, Richard Robinson, John Packer, Jack Blasy, Richard Chickering, Rodney Wright; ROW 2, Karl Stolt, Richard Reppard, Ray Knickerbocker, Gordon Huff, Capt. Robert Ritz, Q.M.C., Kermit Booker, Henry Gaylord, Harold Miller, Konnie Lubavs; ROW 3, Gerald Nicolas, Gordon Wolf, Harold Clipfell, Ed Geishert, Ronald Ravitch, John Meek, Brent Nichols, William Diller, Robert Kowalski, Ernest Grevemeyer, Paul Sivacek, Don Obry; ROW 4, Albert Almy, Ben Krill, Howard Dean, Robert Nicely, Thomas Oaky, Birger Anderson, William Miller, Charles McConnell, Elton McGehee, Martin Wilber.





LEADERS IN AVIATION are: ROW 1, Joan Kless, Brian Percy, Chuck Emmitt, Bob Ryder, Bill Charney, Howard Eldridge; ROW 2, Keith Simecek, Raymond Lau, Clare Mullett, David Brouwer, Gordon Wagner, William Earnest, Ronald Carney, Larry Hanson.

Sigma Alpha Tau

Men and women who know how to fly in this day and age deserve some sort of reward; and this is exactly what Sigma Alpha Tau seeks to do. Limited to juniors and seniors who are in the top 25% of their class, Sigma Alpha Tau is an honorary fraternity in the field of aviation. For many students this becomes the first real contact with the air transportation industry.

Serving as president this year was Bob Ryder; vice-president, Bill Charney; recording secretary, Brian Percy; corresponding secretary, Chuck Emmitt; and treasurer, Bob Graichan. Sponsors were Mr. Robert Ring, Mr. William Wichers, and Mr. Clarence Van Deventer.

For those who are enrolled in Petroleum Distribution and are interested in participating in group campus activities as well as furthering their knowledge and interests in the oil industry, the Student Petroleum Association has been formed. In addition to holding the regular business meetings the group often has guest speakers from the petroleum industry. Also arranged by the Association are periodic meetings where students and representatives of the co-operating oil companies can discuss the progress and plans of Petroleum Distribution. Although the group actively takes part in the oil industries conventions, banquets and workshops, they also find time for such campus activities as the Penny Carnival, and R.H.A. Blood Drive and Homecoming.

President Robert Stoessel has been assisted this year by Don Kamings, vice-president; Dale Bannon, recording secretary; Del Sanders, treasurer; and Lee Lofstrom, corresponding secretary. The sponsors were Mr. Wendall Fidler and Mr. A. F. Goldsmith.

Student Petroleum Association

A FUTURE IN petroleum distribution belongs to: ROW 1, Mr. Wendall Fidler, Robert Stoessel, Donald Kaminga, Dale Bannon, Del Sanders, Mr. A. F. Goldsmith; ROW 2, Ron Doederlein, Rod Ridout, Jack Bush, Dave Leising, Stuart Hankin, Edwin Geishert, Bill Mills, Ron Murphy, Don Decker; ROW 3, Lee Lofstrom, Leonard Heap, Jack Lechnar, David Kothe, Paul Van Overen, Dennis Stolarik, Bernard Geers, Norb Gorske, Bob Ancell, Tom Johnson.





TORCH AND BLADE members are: ROW 1, David Wilcox, Fred Ladebauche, Jim Lester, Larry Yoder, Martin Wilber, Paul Darling, Paul Sivacek, Robert Erickson; ROW 2, Ron Petersen, Hank Swiftney, Dennis Forrer, Ron Weimer, Ron Phillips, Major George Rankin, Richard Smith, Jack Ristau; ROW 3, Arthur Hege, Robert Bachman, William Turner, Robert Creswell, Raymond Goldstein, Rodney Wagonmaker, Harold Ashdown, Phillip Crowdep, Dave Laginess, Sam Robinson, James Persons, James Gardner; ROW 4, Michael Hagman, Carl Ristau, D. V. Baron, J. W. Habel, Kent Miller, James Van Hoven, Ron Waldvogel, Ned Kubitz, Fred Krycka, Walter Olsson.

Torch and Blade

Established to promote interest in military life and subjects, Torch and Blade impresses upon its members the Officer's Code, "Duty-Honor-Country." Living by this code, the group strives for military professional improvement and good citizenship. Among their activities are the orientation program to prepare cadets for summer camp and an award for "Outstanding Military Appearance" presented to a cadet enrolled in the basic course. Highlighting the year for Torch and Blade members is the annual spring military ball which they sponsor.

Ron Weimer, commandant, was assisted this year by Henry Swiftney, executive officer; Dennis Forrer, adjutant; and Major George Rankin, Sgt. Robert Barlock and Col. Albert Jackman, sponsors.

American Marketing Association

More and more students are becoming interested in the ever increasing field of marketing. An opportunity to come into contact with successful marketing men in the world of business is offered to students by the Western Michigan University chapter of the American Marketing Association. The group meets each month and participates in numerous educational programs in the field of marketing.

A successful year was led by Herbert Smith, president; Hank Dawson, vice-president of membership; Richard Stusek, vice-president of programs; James Hough, secretary; Thomas Taylor, treasurer; and Dr. Frances Hardin and Mr. Robert Trader, sponsors.

POTENTIAL MARKETING LEADERS are: ROW 1, Wayne Power, John Kubeck, Donald Harrison, Ken Kaminski, James Hough, Hank Dawson, Herbert Smith, Richard Stusek, Thomas Taylor, Terry Burke, Allan Martin, Paul Stanton, Christine Michaels; ROW 2, Mr. Robert Trader, James Clausen, Sidney Painter, Boyd Pastoor, Lloyd Cantwell, David Grieve, William Burke, Myron Roeder, Jack Widas, Edgar Ross, John Smart, Brad Tisdale, Dr. Frances Hardin; ROW 3, Ron Portser, Bill Ruschak, Bob Ladik, Bob Smith, Marshall Condra, Harold Reno, Jerry Hanes, Don Menze, Dan Harrison, Hank Rolfe.



The center of activity for A K Psi members is the chapter house. In addition to the joy fraternity life in a house can be, the house serves many useful functions. Numerous professional and social activities take place there. Highlighting the year professionally is the sponsorship of Business Career Day for all business students, and socially the Birthday Banquet held prior to the Cotillion.



A RED BRICK mansion for the men of A K Psi.

Alpha Kappa Psi

COMBINING BUSINESS AND pleasure are: ROW 1, Ned Deater, Clare Applebee, Roger Willey, Dr. Fred Hartenstein, Richard Skidmore, Chuck Harvey, Larry Bullock, Fred Keelin, John Hefferan, Mr. Emil Sokolowski, Noel Jackson, Bill Campagnano, Bill Vaughan; ROW 2, John Curtis, Russ Peach, Dick Fonner, Fred Zook, John Bylsma, Bob Myers, Tom Munroe, Jim Leonard, Jim Ohlman, Ed Butcher, Jack Bartley, Ray McConnell, Jerry Petersen, Ray Hutcheson, Ed Khouri; ROW 3, Wally Olsson, Jim Beyers, Ted Beckner, Ralph Nehring, Gary Yarger, Al Madden, Bill Capske, LeRoy Repischak, Chuck Gierman, Bob Klesert, Dick Fulton, Bart Boyer, Jim Ladd, Larry Gossman, Ron Iannelli, Tom Segal, Tom Young, Brent Nichols.





A HALLOWEEN PARTY provides social activity while Walter Bednarz, alumni, provides professional advice.

MRS. ELIZABETH GRAHAM, beloved housemother of A K Psi for many years.



A combination of professional and social activities provides an excellent background for future businessmen. These activities are offered to members of Alpha Kappa Psi, professional business fraternity. This unique type of fraternity is limited to students who are enrolled in the business administration curriculum.

Leading the members the past year has been Lawrence Bullock, president; Chuck Harvey, vice-president; Fred Keelin, secretary; John Hefferan, treasurer; Dick Skidmore, master of rituals. Sponsoring the group are Dr. Arnold Schneider, Dr. Fred Hartenstein, Mr. Robert Trader, Mr. Robert Wetnight, and Mr. Emil Sokolowski.



ACTIVE MEMBERS ARE: ROW 1, Joyce Reynolds, Jan Thackray, Veda Hodge, Bonnie Brookbank, Patty Alt, Judy Miller, Verna Martin, Varcia Hyde, Maria Du Bowik; ROW 2, Judy Maxwell, Joy Recht, Jo Elaine Faber, Mary La Plante, Julie Reichow, Marcia Schweitzer, Carol Stadtmiller, Marti Gorelick, Barb Kietzer, Jan Dillon, Carolyn Phelps, Sandi Curtis, Judi Hayes; ROW 3, Sharon Ericksen, Sara Gabel, Jerry Ellis, Harlan Gruenstern, Wesley Muth, Sam Robinson, Gordon Hotchkiss, Lloyd Cantwell, Dan Harrison, Jack Erhart, Robert Klesert, Allan Martin, Pat Poggenburg, Linda Dowell, Gloria Witt.

Sigma Tau Chi

OFFICERS AND SPONSORS are: ROW 1, Gloria Witt, Marcia Schweitzer, Joyce Reynolds, Marti Gorelick; ROW 2, Mr. Charles Blagdon, Jack Erhart, Gordon Hotchkiss, Robert Klesert, Jerry Ellis, Pat Alt, Mrs. Edna Kirby.



It takes the keen, calculating mind of a businessman plus a good scholastic record to enter the honorary and co-educational organization of Sigma Tau Chi. Numerous professional and social functions help prepare the members for a successful future in business. Frequent field trips to industries and business concerns are made in the Kalamazoo area, and each spring the members visit an industrial firm in Chicago.

Marcia Schweitzer, president, has been assisted this year by Gloria Witt, secretary; Jerry Ellis, treasurer; and Mrs. Edna Kirby and Mr. Charles Blagdon, sponsors.



A PLEDGE PARTY provides fun for both active members and pledges.

NEWEST MEMBERS OF Sigma Tau Chi are: ROW 1, Gunta Vasarins, Rosemary Porter, Jan Oakes, Myra Rianoshek, Judy Wise, Carol Brumo; ROW 2, James Beck, Elaine Tyler, Judy Pugh, Karen Billburg, Sandra Anderson, Roger Rasner; ROW 3, Dale Buhr, Bob Ladik, James Clausing, Richard Mell, Gary Hagen, Dennis Percy, John Fleming, Howard Dowell, Ralph Phillips, LeRoy Lesser.





PARTICIPATING IN SAM activities are: ROW 1, Mr. Leo Niemi, Roger Fendt, Glen Toot, James Beck, Frederick Boersma, John McLaughlin; ROW 2, Thomas Chimitt, Donald Hessler, David Roossinck, Ken Houcek, David Hessler, Larry Duke.

Society for the Advancement of Management

Serving as a supplement to actual classroom work, the Society for the Advancement of Management is a group open to students above the freshman level who are studying business, economics, or the different forms of engineering taught at Western. Firsthand information is brought before the members by outside speakers from both local and outside industries; and by various tours of area industries. An outstanding example of the work carried on in SAM is the annual award presented to an individual for his contribution to industry and to the community in which he lives.

This year's president, James Beck, was assisted by Fred Boersma, recording secretary; Robert Gaff, corresponding secretary; and Thomas Taylor, treasurer. Sponsors have been Mr. Emil Sokolowski, Dr. Robert Bowers, and Mr. Leo Niemi.

Western Honorary Accounting Society

One of the newest organizations in the school of business is the Western Honorary Accounting Society. The main objective is to obtain membership into Beta Alpha Psi, national accounting fraternity. The group functions to promote all activities of the accounting profession. Many of their activities include field trips and speakers at the meetings.

President of the organization, new to this campus in 1958, has been Michael Derry; with Jim Swayne, vice-president; Mr. Robert Behling, faculty vice-president; Dick Nielsen, recording secretary; Tom Olmsted, corresponding secretary; and Larry Williams, treasurer. Sponsors have been Mr. Robert Behling and Mr. Robert Wetnight.

FUTURE ACCOUNTANTS ARE: ROW 1, Patricia McLaughlin, Richard Nielsen, Robert Behling, Michael Derry, James Swayne, Thomas Olmsted, Larry Williams, Mary Atherly; ROW 2, Jack Notestine, Arvin Davis, Donald Blaine, Janet Inglehart, Paul Hendricks, Norman Barney, John Vandenberg, Ronald Sharpe; ROW 3, William Peet, Dean Mohny, Richard Thomas, Edward Schalm, Franklin Postuma, LeRoy Repischak, Robert Biek, Harry Krajewski.



EDUCATION



A.C.E.I. MEMBERS ARE: ROW 1, Nannette Oakes, Mary Graham, Linda Tooker, Jeanette Tanaka, Pat Dempsey, Penny Eyres, Carol Martin, Joan Stong, Janet McIntyre; ROW 2, James Lauer, Marilyn Skinner, Helen Bryan, Mary Ida, Lorraine Riegling, JoAnne Thiel, Susan Lass, Christine Rutkowski, Ruth Grostic, Judy Simmons, Ellen Berry; ROW 3, Pat Guyott, Marge Wortman, Judy Vande Mark, Judy Paul, Carole Gustafson, Joanne Froehlich, Carol Purigraski, Cynthia Vincent, Pat Kennedy, Dennis Schultz, Sara Perry; ROW 4, Marilyn Wood, Irese Liliensteins, Donna Burl, JoAnn Noble, Helen Thompson, Betty Mildon, Shirley Grossman, Nancy Bloink, Alice Arning, Donna Trowbridge, Rosemarie Johnson, Lorraine Best, Sallyjo Becker; ROW 5, Nona Moore, Louise Sternburgh, Mary Finkbeiner, Barbara Wilder, Ruth Davidson, Marlene Galle, Judy Green, Helen Gancarz, Ruth Crane, Sally Urbanski, Mary Sherwood, Linda Parsons, Jackie Mallette.

Association for Childhood Education International

Setting children as their primary concern, the Association for Childhood Education International is active throughout the year participating in events which will further an interest in elementary teaching.

Activities include a tea for beginning teachers during the regional M.E.A. conference; a cooperative meeting with the Kalamazoo A.C.E.I.; and management of a nursery during mid-year graduation exercises. Aside from these many activities, the group manages to find time to have a picnic for the children of the South Westnedge Home.



OFFICERS AND SPONSORS are: ROW 1, Pat Kennedy, vice-president; Judy Paul, recording secretary; Connie Cummings, publications; ROW 2, Carol Purigraski, corresponding secretary; Carole Gustafson, treasurer; Miss Lois Robinson, Miss Nancy Thomas, Mrs. Ruth Bosma, sponsors; Joanne Froehlich, president; Cynthia Vincent, publicity.

Epsilon Pi Tau



VOCATIONAL EDUCATION LEADERS are: ROW 1, John Druger, Dr. Charles Risher, Merritt Walter, Vernon Cramer, Richard Murphy, Jack Fox, David Delano, Dr. Don Nantz, Elmars Kalnarups; ROW 2, Edward West, Garth Gillet, William Witherspoon, Robert Mason, Mr. L. J. Brink, Charles Stankey, Richard Wedel, Jim Smolley, Raymond Kennedy, Robert Moon; ROW 3, William Martin, Fred Brisky, Gayle Teerman, David Wilkins, Brian Mooney, Dan Ward, Bill Fifer, Arvon Byle, Bernie Oom, Francis Mellinger.

The oldest organization on Western's campus, the Country Life Club, has been active since 1904. Activities consist of group speakers and panel discussions concerning the field of rural education.

Serving as president this year has been Jane Blackburn; vice-president, Marie Southard; secretary, Hope Young; and treasurer, Joyce Zimmer. Sponsors have been Dr. William McKinley Robinson and Dr. James Ansel.

A national honorary society for students in Industrial Vocational Education, Epsilon Pi Tau, celebrated its tenth anniversary on Western's campus this year. The organization strives to promote the three-fold purpose of scholarship, skill, and research in the fields of industrial arts and vocational education.

Officers for the year have been Richard Murphy, president; Jack Fox, vice-president; Dave Delano, secretary; Merritt Walter, treasurer. Dr. Charles Risher and Dr. Don Nantz have served as sponsors.

RURAL EDUCATION STUDENTS are: ROW 1, Doris Radtke, Joyce Zimmer, Hope Young, Jane Blackburn, Marie Southard, Sharon Holsinger, Elizabeth VanGennep; ROW 2, Dr. William Robinson, Mrs. Madaline Ver Hage, Judy Callaway, Ruth Schnurr, Norma Willand, Dorothy Schoening, Lorraine Chamberlain, Mary Gillette, Dr. James Ansel; ROW 3, Karen Carlson, Joan Aalbrechtse, Jack Alexander, Ken Burns, Marylou Ordway, Caroline Kuhn, Vernetta Sherman.



Country Life Club

Kappa Delta Pi

An honorary organization for students in the field of education, Kappa Delta Pi selects its members from the junior and senior classes on the basis of scholastics, personal attributes and leadership qualities. Active on Western's campus for over thirty years, Kappa Delta Pi states as its purposes the encouraging of high professional, intellectual and personal standards among its members; and the recognizing of outstanding contributions to education, as well as to promote a closer bond among students of education.

Karen Meisel, president, has been assisted this year by Edwin Page, vice-president; Aileen Hamamoto, secretary; and Cheryl Belding, treasurer. Sponsoring the group have been Mr. Harvey Overton and Dr. Dorothy McCuskey.

KAPPA DELTA PI members include: ROW 1, Charlotte Gable, Ruth Johanson, Karen Wilkins, Mr. Harvey Overton, Karen Meisel, Edwin Page, Aileen Hamamoto, Pat Ossenheimer; ROW 2, Glenna McLaughlin, Phyllis Hawks, Judy Thompson, Richard Kline, Nancy Nagle, Cheryl Belding, Ruth Waldenmaier; ROW 3, Deann Oswald, Rusty Belote, Sandra Fyfe, Patricia Hay, Mona Napier, Norma Luobikis, Alta Richmond, Lyn Frowine.



Phi Epsilon

Remaining active throughout the year are the girls of Phi Epsilon. These girls, all physical education majors or minors, have a varied program of educational and recreational benefit for the entire year. Professional speakers, Christmas caroling, spring house parties and a Minstrel show are all included on the year's program. Co-educational activities are also included; for these girls participate in recreational volleyball with the Men's Physical Education Club.

Phi Epsilon officers for the past year have included Gail Mitchell, president; Katie Kimmet, vice-president; Jane Dunham, secretary; and Kay McAnellan, treasurer. Miss Anita Tedford has served as the sponsor.

WOMEN PHYSICAL EDUCATION students are: ROW 1, Kay Kiplinger, JoAnn Kuehl, Jane Krieger, Marilyn Kreza, Marie Knapp, Betsy Mitchell, Jill Turley, Mary Meyer, Elizabeth McAuly, Karen Wesdorp, Kay Quinten, Phyllis Bell; ROW 2: Bonnie Campbell, Jean Soderman, Sue Pearson, Judy Moore, Greta Soderman, Judy Simmons, Mary McQueen, Gwen Burwell, Susan Stinson, Suellen Walsworth; ROW 3, Marcia Yaw, Sandy Ballinger, Pat Waite, Jayne Dunham, Katie Kimmet, Miss Anita Tedford, Gail Mitchell, Liz Yenchar, Judy Wise, Bonnie Parr, Nancy Rickert; ROW 4, Sharon Bridgman, Adair Simonds, Norma Luobikis, Susan Barrett, Barb Hyde, Jan Gifford, Julie Speiser, Julie Zehnder, Sharon Underwood, Sara MacCreedy, Sharon Miller, Sandy Fonger.





SNEA MEMBERS ARE: ROW 1, Diana Calamari, Nora Tippen, Shirley Ver Beek, Connie Eshelman, Virginia Zeboor; ROW 2, Doris Wardeberg, Albert Krieger, Mrs. Winifred MacFee, Jan Papojani, Winnie Dressel, William Lear, Susan Dentler, Mr. E. J. Christenson, Thomas Patton, Susie Juday, Tom Corwin, Donna Wellnitz; ROW 3, Kathern Norton, Sherin Kelly, Ruth Waldenmaier, Tony Martinez, Earl Sibbersen, Dale Faber, Dennis DeBest, Tom Bos, Peter Kolom, Bruce McLaren, Sandra Fyfe, Helen Thompson, Betty Mildon; ROW 4, Ruth Crane, Norma Luobikis, Ruth Windover, Marjorie Goulet, Mary Mumford, Jean Young, Jane Sebring, Karen Austin, Pat Ossenheimer, Donna Trowbridge, Jan Thackray, Lorraine Best, Shirley Micklatcher, Jo Jarosik, Mary Graham, Carolyn Hanson, JoAnn Noble.

Student National Education Association

Organized for the benefit of prospective teachers is the Student National Education Association. Activities of the group include monthly informative programs, regional conferences, State Convention, National Convention with the NEA, and sponsoring a yearly Future Teachers Conference in the fall. The chapter has two Educational Research Committees, sponsoring new FTA Clubs in high schools, and assisting the MEA Region Five Conference held in Kalamazoo.

William Lear has acted as president this year; Janet Papajani, vice-president; Winnie Dressel, secretary; and Susan Dentler, treasurer. Sponsors have been Mrs. Winifred MacFee and Mr. Elmer Christenson.

An outlet for "creative genius" is primarily what the Art Club strives to provide. Art Club members design and set up a student art show for the Festival of Arts. The organization also enters the Clothes Line Art Show, an annual event in Kalamazoo. Other activities include a Christmas Sale of hand made articles to Western students and faculty, an annual trip and a banquet.

James Lamson has served as president; James Jordon, vice-president; Sharon Miller, secretary; and Nellie Ann VanHaafte, treasurer. Sponsors have been Mr. Harry Hefner and Mr. Keith Bailey.



JIM JORDAN AND Dennis Ettwine provide fun at an Art Club party.

Art Club

PROVIDING THE CAMPUS with artistic objects are: ROW 1, Daria Pobutsky, Margie Thellmann, Alice Langford, Dian Butterfield, Susan Curtis, Caryl Stoner, Connie Eshelman; ROW 2, Suzy Dick, Sharon Douw, June Tingstad, Elaine Masny, Ann Grone-meyer, Dennis Ettwein, Beverly Wilson, Linda Deck, Adde Schott, Karen Thompson; ROW 3, Karole Miller, Sharon Miller, James Lamson, James Jordon, James King, Mr. Keith Bailey, Kermit Booker, James Zemba, Mr. Harry Hefner, Elaine Stevenson, Nellie VanHaafte.

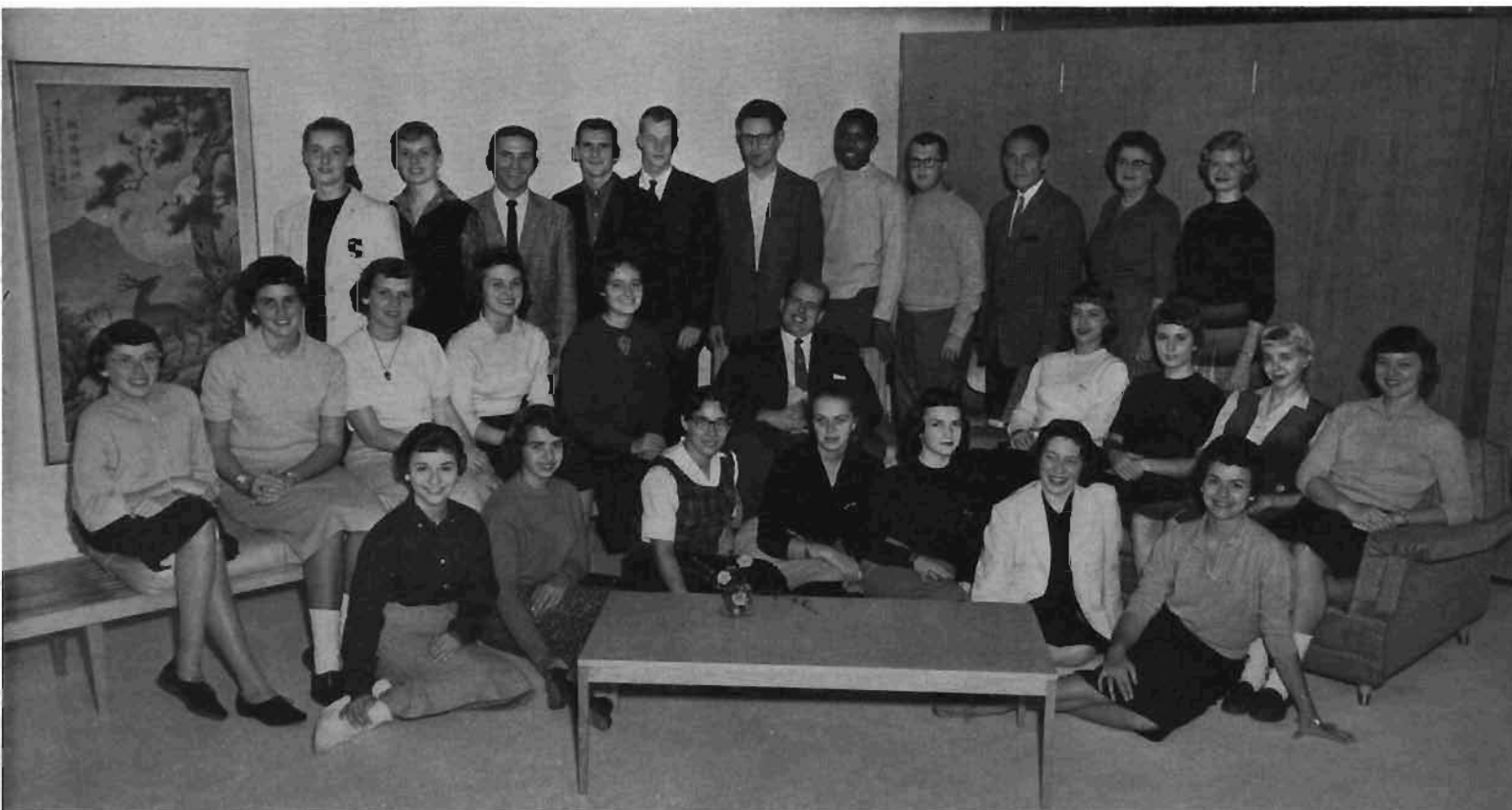

Women's Debate

Twelve women participated in the Intercollegiate Debate and Discussion program during the 1959-60 forensic season. Participating in nine debate tournaments (five of which were varsity tournaments) and one discussion conference made this an arduous and challenging season. Despite the fact that all except one were novice debaters, the girls amassed an amazing record of winning eighty per cent of their intercollegiate debates.

Highest individual honors were won by Mary Jo Volpert, freshman, who won a Special Distinction award as one of the top ten per cent at the University of Illinois; an excellence award at the MISL Varsity Tournament; and award for excellence in discussion at the TKA Midwest Regional Conference.

Juddi Swanlund also won an excellence in debate award at the MISL Varsity Tournament. Juddi and Mary Jo won team honors also at the University of Illinois tournament. Barbara Tallerday won honors for excellence in discussion at the TKA Midwest Regional Conference besides winning team honors by being undefeated at the MISL Novice Tournament.

Barbara Tallerday and Mary Jo Volpert represented WMU at the National Invitational Debate Tournament at Notre Dame and the TKA National Debate Tournament at the University of Utah.

WOMEN DEBATERS ARE: ROW 1, Juddi Swanlund, Pat Callis, Bonnie Parr, Mary Jo Volpert; ROW 2, Barbara Tallerday, Suellen Walsworth, Marilu Hepworth.





MEN'S DEBATE MEMBERS are: Dale Porter, Meade Gougeon, Jerry Leeth, Donald Veldt, Edward Rintye, Paul Sivacek, Charles Follett, Chic Broersma, and Professor Charles Helgesen, standing.

Men's Debate

Eleven men participated in this year's debate and discussion teams. Although it is impossible to give a complete picture of Western's participation with only half of the season completed, the Men's Debate team can be credited with an outstanding performance.

Attending three state tournaments, three regional tournaments, and five national tournaments, Western started the season by taking four men to the annual regional TKA conference at Manchester College. These men were Meade Gougeon, Roger Bennett, Gene Sullivan, and Ed Rintye. At this conference Ed Rintye was elected vice-president of the regional TKA Student Council. Ed Rintye also won for the school a Wachtel plaque for ranking as the outstanding discussionist in this conference. Mr. Charles Helgesen, men's debate coach, was selected by a TKA regional student committee as the coach of the year. This award was given in the light of his outstanding contributions to debate and discussion.

At the state novice tournament, Meade Gougeon and Gene Sullivan won two debates and lost one. At the state varsity tournament, three men's teams participated. They posted a 7-2 record. Ed Rintye and Meade Gougeon went undefeated winning four straight debates. Ed Rintye received a certificate for his superior performance in this tournament. Charles Follett and Gene Sullivan won two out of three of their debates, and a like record was posted by Jerry Leeth and Donald Veldt.

At the Flint Junior Tournament, Meade Gougeon and Donald Veldt brought home a certificate of superior and won all four of their debates. Danny Turonek and Gene Sullivan received a certificate of excellence award for their fine performance in this tournament. This tournament was won by West Point with a 7-1 record. Western had a 6-2 record, which gave them a fourth in wins and losses; but on the basis of speaker points, Western ranked right behind West Point. This tournament was attended by 44 teams from 22 schools and seven different states. At the Wayne State national debate days tournament, Chick Broersma and Ed Rintye won four audience decisions in the four debates they participated in.

To add to the variety of its program, Western plans on having several home to home debates and will appear before a number of classes and organizations.



LEARNING OF THE world are: ROW 1, Dr. William Brueckheimer, Eleanor Wilczenski, Thomas Ruble, Karl Wuerschling, Linnea Johnson, Tom Corwin, Dr. Cyril Stout; ROW 2, Gordon Wenger, Dr. Lloyd Schmaltz, Arthur Wilner, Robert Vogel, Alan Grafmiller, Larry Gearhart, Stanley Moore; ROW 3, Ellen Berry, John Cerua, Noel Adams, Charles Gierman, Roy Simms, Frank Webber, Mike Harding; ROW 4, Shirley Frericks, Kay Quinten, Nancy Johnston, Henry Maurice, Miriam Bunyan, Wayne Lueck, Don Harrington.

Oratory and Extempore Speaking

Eight students represented Western this year in intercollegiate oratory and extempore speaking. In the peace contests held at D.I.T., WMU was represented by Faye Newton and Glenn Smith in extempore speaking; the orators were Faye Perry and Don Veldt. In the M.I.S.L. extempore speaking Juddi Swanlund and Ken Noble went to Mt. Pleasant, where Ken Noble won the second-place medal.

Gamma Theta Upsilon

Geography and geology are of great interest to these students, for they are members of Gamma Theta Upsilon. This fraternity strives to promote professional growth in the fields of geography and geology through member participation, monthly programs, informal discussions and projects.

Officers this year were: Karl Wursching, president; Tom Ruble, vice-president; and Linnea Johnson, secretary-treasurer. Sponsors have been Dr. Cyril Stout and Dr. Lloyd Schmaltz.



O AND E speakers are: ROW 1, Juddi Swanlund, Faye Perry, Karen Hunt; ROW 2, Dr. Albert Becker, Ken Noble, Faye Newton, Chic Broersma, Don Veldt.

The "sound of music" is what the members of Sigma Alpha Iota are interested in. The girls of this honorary organization are kept busy throughout the year with various music programs. They sponsor the annual Sorority Sing, an American Musicale, hold a homecoming breakfast for alumni and give a breakfast during the Mother's Day Weekend. The group also donates records to the music library annually; and donates a sum of money to the International Music Fund.

Sigma Alpha Iota

Officers this year have included Berdean Slot, president; Sandra Thompson, recording secretary; Emilie Gorsky, corresponding secretary; and Joyce Tasker, treasurer.

PROVIDING SOUNDS OF music are: ROW 1, Ann Estill, Linda Newkirk, Lynne Thompson, Mildred Scarlett, Janet Williams; ROW 2, Marcia Heiden, Brenda Overholt, Sandi Thompson, Joyce Tasker, Dorothy Giovannini, Martha Walters; ROW 3, Dixie Bennett, Judy Maher, Janet Trowbridge, Priscilla Taylor, Mary Hartman, Audrey Bredeweg; ROW 4, Helen Zechiel, Nancy Krieger, Nancy Yunker, Margaret Van Zandt, Marcia Wolsey, Kay Cosbey; ROW 5, Maribelle Gebby, Myrth Eber, Susanna Ericksen, Carolyn Raymond, Norma Bekowies, Berdean Slot.





HONORARY MUSIC FRATERNITY members are: ROW 1, Harold Cornhill, Alan Garrett, Allen Switzer, Gordon Whitcomb, Robert Gray, Phil Merrill, Gary Forsleff, Jack Neal, Glenn Underwood; ROW 2, Wayne Boylan, Larry Detter, Gerald Tomary, Ken Young, Jerry Dalman, Charles Richards, Leo Klein, Alan Mumbrue, Dave Parker, Thomas Wentworth, Robert Murphy; ROW 3, Bill Erbish, Gary Lester, Leland Cory, David Baxter, James Shaw, James Beznoska, Robert Boerma, Richard Gronger, Albert Peckham, Mr. Thomas Hardie.

The leading male students in the field of music are brought together through membership in the honorary music fraternity, Phi Mu Alpha Sinfonia. Although music is their main concern, the members rally at Homecoming time to produce prize winning homecoming floats. This year "The Old Mill Stream" provided the idea for their float.





LEADERS OF THE fraternity are: ROW 1, David Baxter, Bob Gray, Allen Switzer, Gary Forsleff; ROW 2, Gary Lester, Jerry Dalman, Jack Neal, Gordon Whitcomb, Phil Merrill.

Phi Mu Alpha Sinfonia



For many years this national honorary music fraternity has provided Western's campus with excellent musical programs. Among their activities the men sponsor the Fraternity Sing, the American Musicales, and the Jazz Concert.

Robert Gray has served as president this year; with Allen Switzer, vice-president; Dave Baxter, secretary; Bill Achterberg, treasurer; and Gary Forsleff, songleader. Mr. Tomas Hardie sponsors the organization.





SINGERS OF THE Women's Glee Club are: ROW 1, Pat Halferty, Jeanette French, Patricia Axson, Joan Heinicke, Margaret Binns, Velma Bennett, Judy Fry, Millicent Burton, Gerrie Wiese, Joan La Bombard, Ruth Hage, Penny Niblack; ROW 2, Mary Van Dussen, Kerry Enos, Sharon Folland, Andree Graubner, Kaye Ames, Barbara Woodford, Becky Jones, Mary Palmer, Judy Maxwell, Carolyn Wolfe, Sharon Holsinger, Carolyn Krill, Patricia Miller, Audrey Bredeweg, Shirley Riggs, Dorothy Wire, Carol Jouppi; ROW 3, Barbara Buck, Pearl Kriekaard, Sue Mills, Joyce Gribbell, Karen Kott, Betsy DeWaard, Myrth Eber, Joyce Mason, Carole Johnson, Sandra Johnson, Mary Lu Hassett, Betty McGlasson, Jeanne Carlson, Marilyn Stone, Joan Stanek, Priscilla Whiteford, Karin Russell.

Women's Glee Club

Singing throughout the year, the members of the Women's Glee Club participate in a variety of musical programs. The A.W.S. Christmas Chocolate, the Christmas Concert, a Mother's Day Concert and Arista Rose Day are some of the activities that keep these girls busy. Also on the schedule for the year were a number of local concerts and a trip to Ionia. A banquet and a picnic provide social entertainment to these members.

Mrs. Betty McGlasson has acted as president this year; Myrth Eber, vice-president; Andree Graubner, secretary; and Mary Hassett, treasurer. Mrs. Dorothea Snyder is director of the group.

Men's Glee Club

Traveling to various cities in Michigan, the Men's Glee Club have given many concerts throughout the year. Many civic concerts and programs for local high schools are also on their schedule. Singing for these and many of the university events does not take up all of their time, for every two years they produce a record of the Men's Glee Club.

Mr. Jack Frey, the director, has been assisted by Dan Visser, president; Jack Neal, secretary treasurer; and Gary Forsleff, accompanist.

PROVIDING OTHERS WITH music are: ROW 1, Jerry Motz, Dave Schau, Jack Pierce, Arlen White, Gordon Whitcomb, Kenneth Terpstra, Daniel Visser, Phil Hertel, Richard Mundo, Lloyd Latham; ROW 2, Fred Quigley, Bill Decker, Tim Morgan, Roger Schoonmaker, David Stark, David Moore, Keith Middlebush, Robert Hartman, Stan Martin, Ron Slocum, Jack Neal, Charles Miller, Warren Wade, Tony Martinez; ROW 3, Peter Sherwood, James Lester, Jerry Smith, Joe Maggini, Richard Weimer, Al Sievers, Paul Grein, John Persons, Paul Storm, Gordon Ondersma, Michael Pauly, Matt Koning, Douglas Weber, Howard Farris.





UNIVERSITY SINGERS PRACTICE for their vocal programs.

Maybe Hall is full of music, and there are many skilled groups which go into the making of this music. Vocal music groups include the University Choir and the University Singers and the smaller groups Madrigal Singers and Varsity Choir.

These music groups provide many entertaining concerts throughout the year in Kalamazoo and nearby territory. At Christmas time the University Choir and University Singers combine with the glee clubs and the University Orchestra to put on the annual Christmas concert.

MADRIGAL SINGERS ARE: ROW 1, Martha Walters, Betty McGlasson, Myrth Eber, Sue Mills, Marcia Heiden, Janet Williams; ROW 2, Carolyn Bassett, Ken Lee, Dave Parker, Leo Klein, Bill Conley, Alan Mumbrue, Paul Lachmann, Mary Palmer.





UNIVERSITY CHOIR PRESENTS frequent concerts during the year.

Vocal Music Groups

Directors of the vocal groups are Mrs. Dorothea Sage Snyder, University Singers and Madrigal Singers; Dr. Elwyn Carter, Varsity Choir; and Mr. Thomas Hardie, University Choir.

VARSITY CHOIR SINGS for many clubs in the Kalamazoo area.



VIOLIN
 Connie Barkenbus
 Ova Beason
 Wayne Boylan
 Suzanne Coffee
 Andree Graubner
 Delores Gregory
 Ruth Johanson
 Tom Kotelly
 Margot Lagesen
 Jim Lettinga
 Linda Nawkirk
 Barbara Nicklas
 William Nieusma
 Pat Odell
 Brenda Overholt
 Nancy Pattison
 Lynne Thompson
 Martha Thompson
 Carolyn Wolfe
 Barbara Youngdahl

VIOLA
 Lee Grossmeyer
 Nila Langridge
 Robert Schieber
 Judy Warthen
 Mary Wiacek

CELLO
 Charlotte Currie

Diane Davies
 Mary Listiak
 Judy Speidel

STRING BASS
 John Allen
 Richard Nipe
 Nancy Taylor
 Otto Wimpler

**PERCUSSION and
 TYMPANI**
 Gary Forstleff
 Jan Trowbridge

FLUTE
 Barbara Allen
 Sue Erickson
 Dorothy Sutton
 Judy Woodward

OBOE
 John Amrein
 Dixie Bennett
 Emilie Gorsky
 Mary VanDussen
 Lois Yohe

CLARINET
 Robert Cox

Andrew MacFarlund
 Gerald Nye
 Tom Wentworth

BASSOON
 Kathy Kreitzer
 Sam Letinich
 Paul Minert

HORN
 Dave Baxter
 Phil Clissold
 Gerald Tomory
 David Vonpelt

TRUMPET
 Jim Beznaska
 Robert Groy

TROMBONE
 Bill Achterberg
 James Church
 Gerald Foley
 Gory Lester

TUBA
 Don Clough

HARP
 Shari Bussee



Orchestra

Leonard V. Meretta, Director

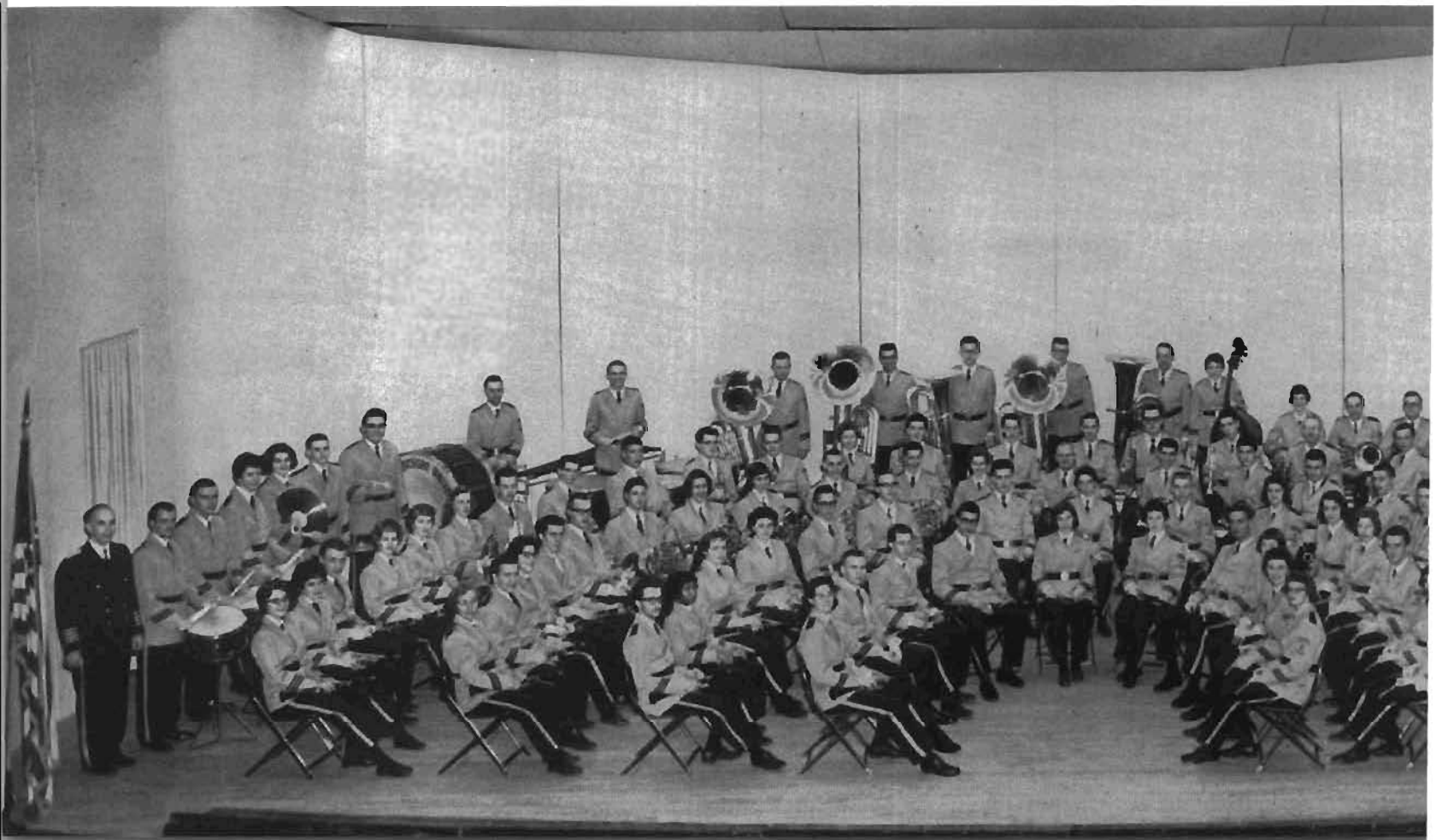



Julius Stulberg, Conductor

Band



CLARINET
 Carol Arey
 Ed Belles
 Larry Best
 Carole Chatterton
 Frank Clayton
 Koren Crippin
 Gerald Ellis
 Ann Estill
 Darlene Hall
 Karen Larsen
 Andrew MacFarland
 Joyce Meeker
 Jack Neol
 Gerald Nye
 Sandra Null
 Lee Perkins
 Verna Riggs
 Mildred Scarlett
 Dale Shook
 William Vitale
 Tom Wentworth

OBOE
 Thomas Althuis
 Janet Contrell
 Guy Frizzell
 Emilie Gorsky

FLUTE
 Barbara Allen
 Katherine Cosbey
 Margot Lagesen
 Lora Moore
 Ken Morgan

SAXOPHONE
 Dixie Bennett
 Robert Boerma

Jerry Conoly
 William Erbsich
 Robert Giles
 Oliver Hubbard
 Robert Saunders
 Tina Skidmore
 Sandra Thompson
 Margaret Von Zandt
 Helen Zechiel
 Alice Zinn

CORNETS
 Ann Alexander
 James Beznoska
 Robert Bruininks
 Kenneth Dehring
 Robert Gray
 Richard Granger
 Richard Heikes
 William Herold
 Donald Hessler
 Roger Jackson
 Gary Oberlin
 Douglas Rector
 James Shaw
 Berdean Slot

FRENCH HORN
 Dave Baxter
 Joel Carothers
 Phillip Clissold
 Calvin Frappier
 Dave Hartzler
 Joan Hawkins
 Gerald Tomary
 David Van Pelt

BARITONE
 William Armstrong

James Atwood
 Daniel Korstofsky
 Nancy Krieger
 Eldon Nidy

BASSOON
 Sam Letinich
 Malcolm McLaren
 Paul Minert

TROMBONE
 William Achterberg
 Jerry Dalmon
 Gary Lester
 Judy Maher
 Charles Richards
 James Thompson
 Lynette Williams

STRING BASS
 Nancy Taylor

BASS
 Donald Clough
 David Cogswell
 Leland Cory
 Robert Murphy
 Allen Switzer

PERCUSSION
 Glenn Barlow
 Harold Cornhill
 Larry Dettler
 Tom Doyle
 James Duram
 Mary Marshall
 Larry Moulds
 Maria Retzlaff

RELIGION



REPRESENTING RELIGIOUS GROUPS are: ROW 1, Ann Bardsley, Doris Bilz, Hazel Winterburn, Pat Schofield, Don McLeod, Carol Schaefer; ROW 2, Carol Wade, Rev. Ian F. Brown, Don Kula, Father Dann Taylor, Gene Sullivan, Rozanne Elder; ROW 3, Dr. Paul L. Maier, Dean Lewis D. Crawford, Rev. Charles F. Cooley, Glenn Smith, Jack Seilheimer.

Hillel

The members of Hillel, Jewish organization on campus, strive to promote and carry out the religious, cultural, educational, and social program of the Hillel Foundation. In addition to the various social events throughout the year the group participates in religious panels and meetings on Friday night at the temple.

President the past year has been Shirley Grossman, with Arnold Panitch, vice-president; Carolyn Hack, secretary; and Ray Goldstein, treasurer. Mr. Julius Stulberg has been the sponsor.

University Religious Council

Existing to co-ordinate the religious activities on campus, the University Religious Council, is made up of members of all faiths. It recognizes as its main project of the year the University Conference on Religion Week. Striving to provide the students of Western with devotional services, the religious council sees to it that holiday chapel services are held at Thanksgiving time, Christmas and Easter.

Pat Schofield has served as president this year; Hazel Winterburn, vice-president; Doris Bilz, secretary; and Don McLeod, treasurer. Mr. Lewis Crawford and Mr. Howard Bigelow have acted as sponsors.



HILLEL MEMBERS ARE: ROW 1, Ron Ravitch, Ray Goldstein, Arnold Panitch, Shirley Grossman, Mr. Julius Stulberg, Carolyn Hack, Stuart Honkin; ROW 2, Dori Elling, Harvey Brody, James Brener, Rosa Lee Pancher, Jerry Friedman, Bedenna Hyman.



ACTIVITIES OF CAMPUS Christian Fellowship are Sunday evening programs, faculty firesides, weekend retreats and campus chapel services.

Campus Christian Fellowship

A busy group at all times, Campus Christian Fellowship begins its activities early in the year. Among these activities are fireside discussions in the homes of faculty members, a program and supper meeting once a month in the chapel, and numerous weekend retreats. To be of service to others, the group takes upon itself the adoption of a ward at the State Hospital.

The past year Don McLeod has served as president with Sherrill Kershner, vice-president; Peggy Cook, secretary; and Art Dykman, treasurer. Advising the group have been Rev. Minoru Mockizuki, Rev. George Crandall, and Rev. Ian Brown.



MEMBERS OF CSO are: ROW 1, Evelyn Sakoski, Jean Rudy, Jim Muneio, Wally Preston, Franz Siep, Jan Marshall, Dennis Moloney, Father Donn Taylor, Marion Dziuban, John Carter, Carol Schaefer, Helen Gancarz; ROW 2, Kathy Kelly, Dorothy Trosko, Karen Kott, Lynn Groth, Terry McLaughlin, Frances Bogner, Donna Morenc, Eugene McGrath, Charlene O'Reilly, Ellen Houlihan, Mary Gillen, Jan Bruckman, Mary Bundy, Mary Carmody, Karen Carlson; ROW 3, Tom Thinner, Carolyn Plsek, Amy Root, Joan Bagrowski, Sally Rodgers, Christine Rutkowski, Joyce Hyde, Chuck Cutter, Barbara Pavkovic, Margaret Maki, Mary Stencel, Sally Concannon, John Probst, Bob Swehla, Pat Cox; ROW 4, George Pike, Thomas Bucholtz, Mrs. Anne Szalkowski, Mr. Joseph Szalkowski, Robert Burns, Edward Zachar, Angela Burns, Marion Shieler, Sally Nierenberger, Sue Collins, Bob Chura, Ray Harkenrider, Vincent Panozzo, Paul Tagliola, Don Coultres, Bob Jenkins, Doug Wree.

Catholic Student Organization

The Catholic Student Organization is continually active from early September until late June. The group engages in such diverse activities as Sunday night suppers and dances, religious activities, hayrides, an annual picnic and movies. Father Donn Taylor guides the 500 members of this organization, whose work is carried out through nine standing committees: education, religious, social, publicity, membership, international, food, ways and means, and married students.

Leading the group this year have been Dennis Moloney, president; John Carter, first vice-president; Marion Dziuban, second vice-president; Jean Rudy, recording secretary; Helen Gancarz, corresponding secretary; and Evelyn Sakoski, treasurer.

OFFICERS AND COMMITTEE chairmen discuss plans.





GAMMA DELTA ACTIVES in top picture and pledges in lower picture.

Gamma Delta

Gamma Delta is the international association of Lutheran college and university students. With the twin goals of promoting Christian knowledge and service, the Alpha Psi chapter, one of 160 in North America, each year sponsors a variety of religious, cultural, social and service activities. The center of Gamma Delta's program, of course, is the series of worship services held each Sunday during the school year in Kanley Chapel. These services are open to all students and faculty. Regular Sunday evening supper meetings are held at the Lutheran Student Center.

Lutheran Student Organization

Highlights of the year included the annual initiation banquet in November, at which 63 new members were added; the Christmas Coffee in December; Winter Camp in January; and the regional Gamma Delta convention in March. This year was cause for a special celebration, the silver anniversary of the founding of Gamma Delta in 1934.

Officers this year were: Ed Gaines, president; Don Ellerman, vice-president; Ruth Grostic, secretary; and Lucille Kately, treasurer. Sponsors were Dr. Paul Maier, Lutheran campus pastor; Dr. and Mrs. Robert Fink, and Mr. and Mrs. Waldemar Klammer.



MEMBERS OF THE Geneva Club are: ROW 1, Janet Snyder, Joan Bishop, Delores Alkema, Roger White, Jim Zylstra, Karen Kruid, Jim Geerligs, Sue Hutchins; ROW 2, Delores DeWeerd, Norma Vanden Bosch, Paul Bosker, Ron Ver Meulen, Jim Ver Meulen, Rev. Donald Buteyn, Rev. Fred Diemer, Marijane Dekema, Jack Schrier, Marilyn Wood, Marilyn Zylstra.

Geneva Club

Serving as a religious and social club for both Western and K-College students is the main purpose of the Geneva Club. This organization includes members of the Reformed and Christian Reformed faiths. The bi-monthly meetings include devotions, music, speakers, special activities and social events. Through its activities the club strives to promote fellowship, Christian education, worthwhile projects and to administer to the spiritual needs of the Reformed Church students while at college.

President Jim Zylstra has been assisted this year by Delores Alkema, vice-president; Karen Kruid, recording secretary; and Roger White, treasurer. Sponsors have been Rev. Donald Buteyn, Rev. Fred Diemer, Miss Gertrude VanZee, and Rev. Vander Haak.

GAMES ARE A favorite at the social events.





THE MEMBERSHIP OF Inter-Varsity Christian Fellowship.

Inter-Varsity Christian Fellowship

To know Jesus Christ and to make Him known is the primary goal of Inter-Varsity Christian Fellowship members. Open to all Western students, weekly meetings include such activities as group singing, Bible study, and discussion of pertinent subjects. Social activities include a Christmas banquet, a hayride, a picnic, and a skating party.

Officers this year have included Tom Segal, president; Carol Saari, vice-president; Ann Bardsky, recording secretary; Sharon Robinson, corresponding secretary; Douglas Holland, treasurer; and Pearl Kriekaard, missionary secretary. Dr. Elaine Zimmerman and Dr. Herbert Hannon have acted as sponsors.

OFFICERS AND SPONSORS of the membership are: ROW 1, Dr. Herbert Hannon, Sharon Robinson, Pearl Kriekaard, Maribelle Gebby, Carol Saari, Douglas Holland; ROW 2, Alfred Kaste, Ronald Dykstra, Dr. Elaine Zimmerman, Jim Cole, Ken Lee, Tom Segal.





KAPPA PHI PLEDGES are: ROW 1, Alice Becker, Sylvia Lapham, Barbara Church, Joanne Young, Nancy Young, Mary Van Dussen, Peggy Binns, Pat Vershave, Dolores Weiss, Joyce Moog, Anne Peterson, Nancy Hittie, Mary Gaskell, Betty Smith, Martha Ito, Elaine Smith, Joanne Pugh, Julie Hoopengardner; ROW 2, Gretchen MacArthur, Sharon Kuiper, Mary Supiran, Jo Ayres, Judy Dawe, DeVonne Marble, Sally Vogel, Barb Wulff, Alice Geiger, Sharon Hubbell, Sammie McNutt, Joan Richardson, Connie Weaver, Lucy Stout, Joy Grossnickle; ROW 3, Pat Linn, Barb Cooley, Roberta Imus, Rachel Teusink, Linda Enos, Marilyn Hamilton, Helene Ector, Linda Johnson, Karin Russell, Carol Peabody, Judy Pascoe, Sue Blakeslee, Judy Cochran, Judy Vander Muellen, Dorothy Whyte, Linda Tift; ROW 4, Judy Fry, Barb Darling, Virginia Maffit, Janet Solomon, Sally Proper, Judy Hyatt, Marilyn Davis, Marilyn Anderson, Sue Stanton, Diane Blumberg, Willa Longman, Jo Kalbfleisch, Ellen Moored, Nancy Doherty, Nancy Yunker, Barb Renick, Kay Bush, Jo Gerardo.

Kappa Phi

AN ALUMNI CHOCOLATE was held at Homecoming.



Kappa Phi members combine the goals centering about religious ideals, service and social activities. Kappa Phi, a national Methodist sorority, has been on Western's campus since 1954. During this time the group has done much in the way of concentrating on service projects, worship experiences, outings and social events. At a fall weekend retreat, the girls have an opportunity to deepen their lives spiritually as well as create a close fellowship with each other.

Peg Slater has acted as president of the organization this year; Helen Higgins, first vice-president; Alice Becker, second vice-president; Nina Holderman, recording secretary; Maryrose Dorn, corresponding secretary; Noreen Werden, treasurer; and Diane Erickson, chaplain. Sponsors have been Mrs. Duward Harbaugh and Mrs. Charles Cooley.



THE COVERED WAGON era
was featured at Homecoming

MEMBERS OF KAPPA Phi are: ROW 1, Ann Estill, Bonnie Boaz, Sue Doughten, Helen Higgins, Sylvia Ghainer, Linda Yntema, Peggy Slater, Norene Werden, Diane Ericson, Janet Esbrook, Janice Walton; ROW 2, Ann Alexander, Karen Bufka, Viola Hayhurst, Hazel Winterburn, Margaret Hale, Miriam Bunyan, Gail Baker, Alice Tasker, Ruth Schnurr, JoAnna DeGeus, Lee Perkins, Lynda Gross; ROW 3, Mrs. Pauline Harbaugh, June Mead, Carol Spear, Karla Kinney, Linda Tompkins, Bonnie Bergman, Sandy Null, Barb Norton, Bonnie Plenda, Doris Iauch, Terese Skinner, Julie Ponse, Mrs. Ruth Caldwell; ROW 4, Pat Abramson, Nancy Poff, Tonya Ellis, Judy Harris, Joanne Betts, Ruth Bethke, Norma Wieland, Karen Rubens, Karen Holmes, Carol Renshaw, Ruth Spittler, Mrs. Charles Cooley.



Wesley Foundation



THE DIRECTOR TALKS it over.

WESLEY FOUNDATION INCLUDES: ROW 1, David Sandula, Ronald Whitcomb, Richard Olds, David Hedges, Rod Wright, Warren Wade, Ken Schultz, Jerry Young, Tad Minor, Jerry Glenn, Wayne Large, Donald VanderMolen, James Glenn, Mel Bricker, Gerald Cross, Tom Corwin, Gerbert Boose; ROW 2, Sherryl Draft, Sally Proper, Sylvia Lapham, Mary Gaskell, Joanne Young, Eleanor Berger, Patricia Linn, Margaret Hastings, Ann Estill, Patricia Burger, Inez Roer, Marilyn Moored, Judy Vander Muellen, Linda Tift, Lee Perkins, Ann Alexander, Donna Latourette, Marlene Richards, Julie Hoopengardner, Jan Gifford, Elise Schanzlin, Margaret Chapin, Miriam Bunyan, Linda Sackett, Barb Renick, Judy Cochran; ROW 3, Sammie McNutt, Anne Peterson, Peggy Binns, Judy Dawe, Gail Baker, Karla Kinny, Margaret Rahn, Nona Moore, Nancy Lightfoot, Barb Darling, Ellen Moored, JoAnn Osman, Norene Werden, Maribeth Esch, Susie Juday, Mary Van Dussen, Ruth Schnurr; ROW 4, Linda Tompkins, Marcia Lehmer, Carl Boysen, John Carpenter, Cal Frappier, Bob Saunders, Tom Ketzler, James Thompson, Dennis Percy, Ollie White, Willa Longman, Carol Myers, Sue Stanton, Christy Kahler, Lynn Wagner, Joe Kelly, Leroy Sheline, Dale Crawford, Marlene Cochran, Leslie Cochran, Ellie Fassett, Lee Fassett; ROW 5, JoAnn Kalbfleisch, Judy Theobald, Rachel Teusink, Sandy Null, Nancy Doherty, Nancy Yunker, Elaine Burdick, Marilyn Anderson, Gail Anderson, Carol Renshaw, Elaine McKeel, Joanne Betts, Janet Davis, Jay Grossnickle, Carol Peabody, Alice Geiger, Roberta Imus, Ronald Slocum, Gary Hayward.





THIS YEAR WESLEY members sponsored a model U. N.

Student-led worship services, a students choir and drama group, deputations to nearby churches, missionary projects, state and national conferences and a variety of social functions are all part of what goes into the Wesley Foundation. An organization of Methodist preference students, the Wesley Foundation strives to emphasize spiritual thought and living and to provide its members with opportunity to develop leadership and to participate in social activities. Classes in Bible, Vesper services, the promotion of parties, fellowship suppers, church league basketball, and Friday pop-ins keep the group busy the year around.

Leading the organization this year have been Melvin Bricker, president; Nina Holderman, vice-president; Julia Hoopengardner, secretary; and David Sandula, treasurer. Sponsoring the organization has been Rev. Charles Cooley.

"THE FORGOTTEN MAN" was presented by the Wesley Players.



Sigma Theta Epsilon

A national religious fraternity, Sigma Theta Epsilon provides friendship and fellowship for men of Methodist preference. The group works to promote Christian fellowship among its members, to develop leadership in church activities, to participate in service projects, to provide religious training and to promote social activities. The group seeks to fulfill these goals by a series of lectures, discussions, films and social events throughout the year.

Serving as officers for the past year were James Glenn, president; Gordon Bust, vice-president; Rodney Wright, secretary; and Gerald Young, treasurer. Mr. Herbert Ellinger has acted as sponsor.

METHODIST FRATERNITY MEN are: ROW 1, Ollie White, Richard Olds, Tom Padden, Jerry Young, Warren Wade, James Glenn, Rodney Wright, Lee Fassett, Jim Brown, Tom Ketzler, Rev. Charles Cooley; ROW 2, Mr. Herbert Ellinger, Conn Macomber, Dale Crandall, S. Dean Alfred, Dallas Hunt, Richard Matthews, Gene Sullivan, Joe Kelley, Dennis Percy, John Ross, Cal Frappier, Carl Hausermann, Frank Clayton, Gary Hayward, James Thompson; ROW 3, Tom Corwin, Mel Bricker, Wayne Large, Tad Minor, Christy Kahler, Craig Bishop, Donald VanderMolen, David Sandula, Jerry Glenn, Leroy Sheline, David Hedges.



UNIVERSITY PUBLICATIONS



MR. RUSSELL A. STRONG, publicity director of the University.

The many activities and events of Western are carried to the public by Mr. Russell Strong. As head of publicity for the university, Mr. Strong edits such publications as the Western Michigan University News Magazine, the News Letter, the Faculty Footnotes, and the Graduate Student. Other activities that go into making up a busy life for the publicity director are student news releases that appear in hometown newspapers and acting as advisor for the yearbook.

PUBLISHED EVERY THREE months, the WMU News Magazine is widely distributed.

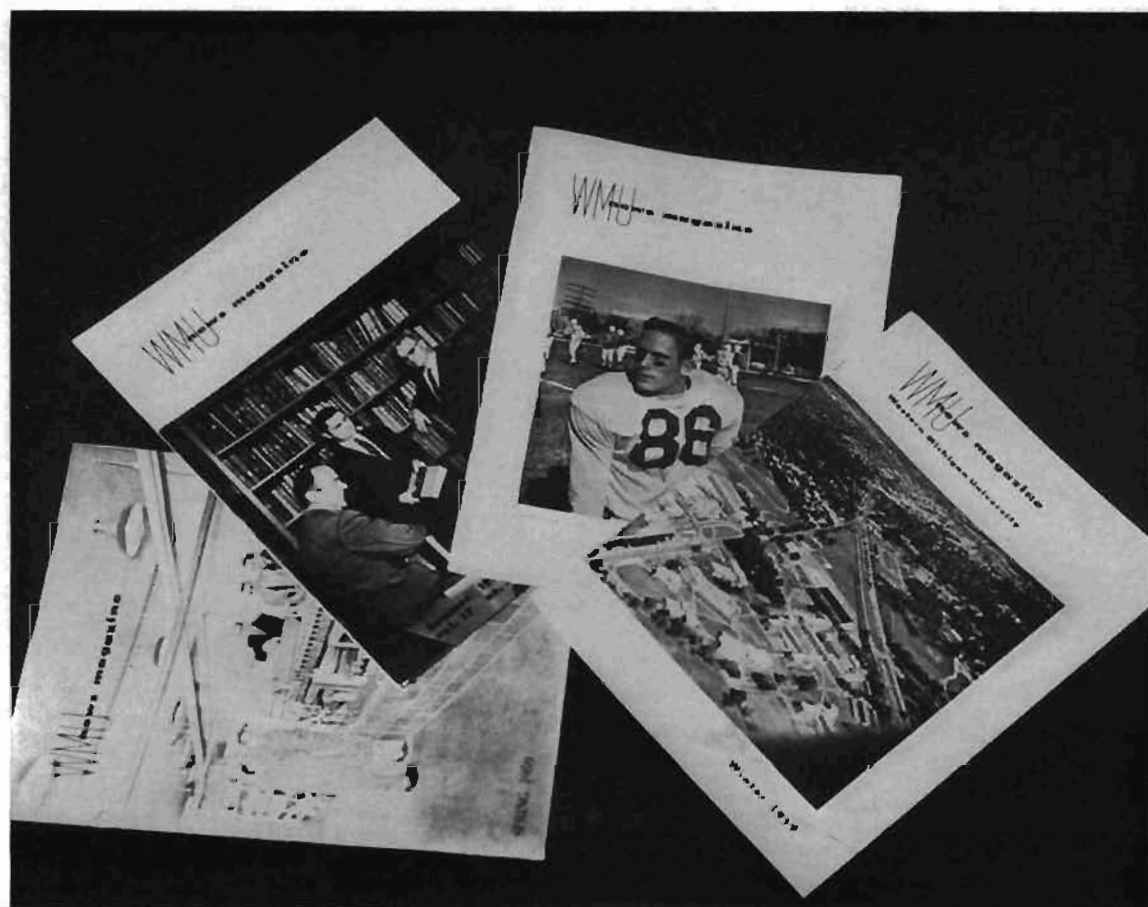

Calliope

A creative arts magazine, Calliope, is an outlet for students with a flair for expression. It is an all student published magazine and appears twice a year. All works, which might range from poetry, short stories, and essays, to art, are submitted to the staff and are judged anonymously by various student committees.

Working with editor, Mary Ann Williams, have been Lynn Clapman, assistant editor; Robert Schneider, fiction editor; Larry Bronson, non-fiction editor; Cary Shields, poetry editor; Jim Jordan, art editor; Wilford Butler, Jr., publicity; and Don Park, business manager.

PROVIDING CREATIVE ART to Western are: ROW 1, Jeanne Giardina, Larry Bronson, Mary Ann Williams, Lynn Clapham, Cary Shields, Robert Schneider; ROW 2, Janet Seager, Wilford Butler Jr., Joann Tilder, Philip Denenfeld, Ellen McDougal, Albert Best; ROW 3, Anita Moran, Ann Campbell, Carolyn Mandarino, Kitty Schleuder, Nanci Blackerby, Mary Boven.



Brown and Gold

From out of scads of typed papers, copy which needs to be rewritten, pictures which need to be sorted and proofs which need to be checked, actually emerges the yearbook of Western Michigan University.

Plans are started with the selection of staff members the previous year, and the work doesn't stop until the books are distributed to students. The long hours, lasting through vacations for many staff members, are never over until the new staff members are appointed.



John R. Hefferan, Editor

Carol Walsh, Assistant Editor



Barbara McBride, Business Manager





CHECKING ENGRAVING PROOFS are Mary McDonald and Wes Stafford.



PLANS TAKE SHAPE for James Lauer and Charles Harvey.

Staff Members

COMBINING THEIR TALENTS for the yearbook are Kathy Sedor, Barbe Woodford, Bonnie Bailey, Karen Daniels, and Karen Thompson.



Photographers

THE TALENTS OF Phillip Frye, Lloyd Peterson, and Dave Seaman were combined to supply the yearbook with photographs.



THE TY HOUSE is the home of the Brown and Gold and Western Herald.

Before the staff has time to get organized they find themselves caught in a whirl of yearbook work. Publishing the yearbook is an exciting challenge for anyone who likes to "live" yearbook and do all other things on the run.

But the end always comes; and out of the chaos emerges the finished book. The old staff can sit back and relax; the doors are open for the new staff to enter and take on all of the problems and nerve-racking, but enjoyable, experiences.

Heading the staff this year were John Hefferan, editor; Barbara McBride, business manager; Carol Walsh, assistant editor; Mary McDonald, copy editor; Wes Stafford, sports editor; James Lauer, art editor, and Charles Harvey, advertising manager.

The clattering of typewriters never stops in the upstairs of the Ty House, as the Herald staff works fast and furiously to produce a bi-weekly publication. The staff of approximately thirty members works without a journalism advisor. All editorial policies of the Herald are left to the editor's discretion.

The Wednesday and Friday editions are eagerly awaited for the many articles of interest. Highlights are the editorials, special features, and "Letters to the Editor" column.



Parvin Lee, Editor

MAKING UP AN issue of the Herald are Jim Zeno, Susan Peterson, Nancy Bond, Ray Buckley, Karen Trofast, Carl Buehler.



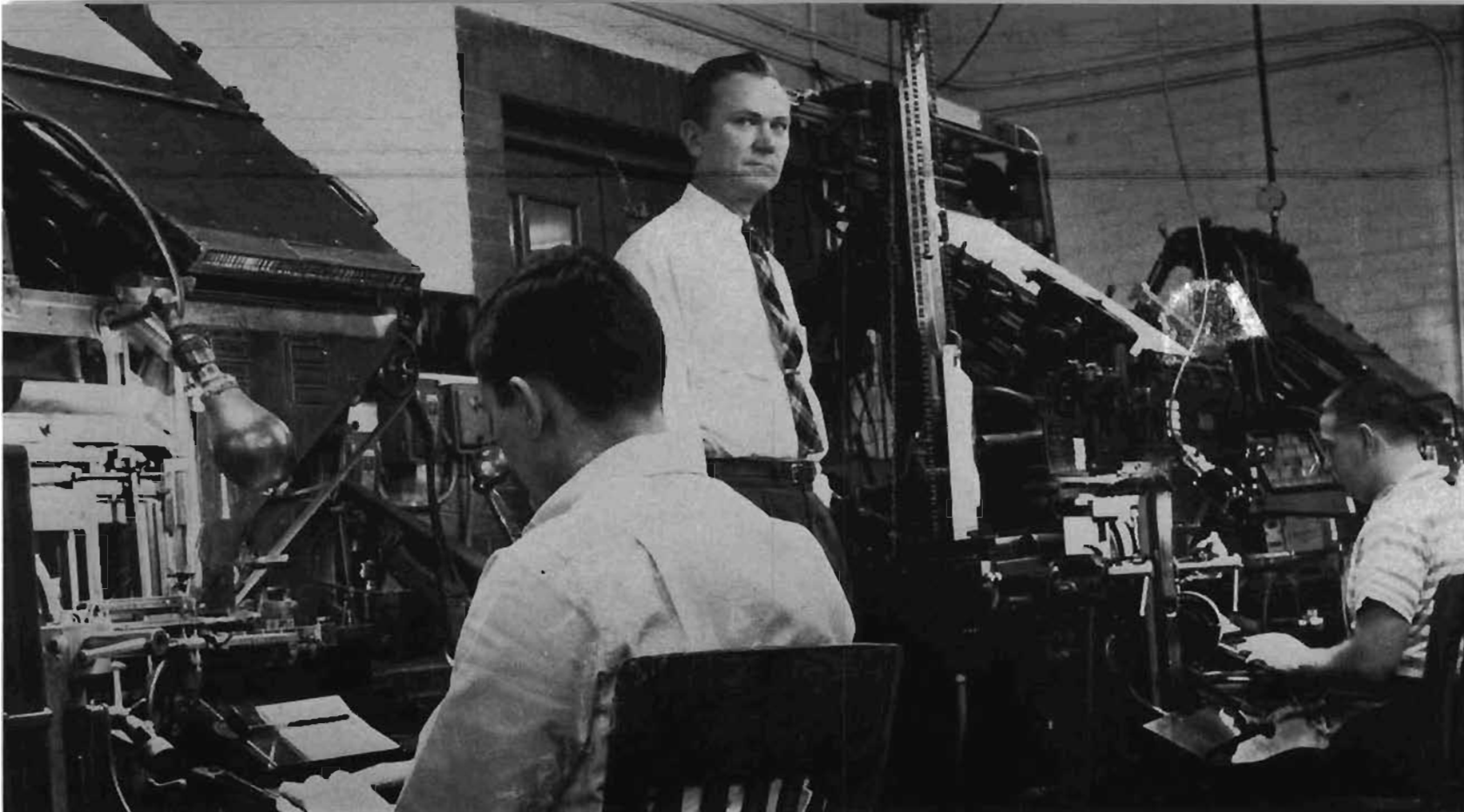

PUTTING THE HERALD to press takes place in the school print shop.

Western Herald

The personal satisfaction of the responsibility of publishing Western's bi-weekly newspaper is greater than the monetary rewards for these staff members. The many long hours spent working are evidenced when each issue of the Herald appears on campus.

Heading the staff this year are Parvin Lee, editor; Jack Ristau, business manager; Jim Zeno, managing editor; Karen Trofast, news editor; Gary Hardin, sports editor; and LeRoy Repischak, advertising manager.

Jack Ristau and LeRoy Repischak handle business affairs for the Herald.



Western Herald Staff



MANAGING EDITOR JIM ZENO keeps production moving.

SPECIAL WRITERS ARE Wilford A. Butler Jr. and Cynthia Klebba.

SPORTS WRITERS ARE Sherry Koons, Gary Hordin, Bob Visschers, Bill Gebhardt, Karl Van Asselt, Jack Ristau, Steve Lewis.



TWO MORNINGS EACH week the Western Herald is distributed.

THE EDITORIAL BOARD of the Herald includes Jim Zeno, Karen Trofast, Gary Hardin, and Parvin Lee.



A big step is taken towards international understanding and friendship by the existence of the International Students Club. Every two weeks these students take a tour around the world. At each meeting one student will show slides or movies and present some cultural or sociological aspect of his own home land.

International Students Club

Leading the group in understanding international traditions this past year have been Sybil Wilson, president; Abbas Arjoumandi, vice-president; Jeanette Tanaka, secretary; and Allen Smith, treasurer. Dr. and Mrs. Fred Beeler, Dr. and Mrs. Irving Lo, and Dr. Stanley Moore have served as sponsors of the group.

GATHERING FROM ALL parts of the world are: ROW 1, An Nie Liu, Margaret Lee, Jeanette Tanaka, Ed Wong, Sybil Wilson, Takayo Tottori, Dr. Irving Lo, Mrs. Isabel Beeler, Dr. Fred Beeler, Dr. Stanley Moore; ROW 2, La Wanda Ward, Lelde Braukis, Pat Sladek, Edith Kamara, Gloria Hall, Algul Engin, Nancy Robinson, Claudia Rocker, Helen Meier, Sandra McKay, Jane Goro, Sylvia Nakatsu, Shuk-Man Yeung; ROW 3, Cyrus Fariborz, Ralph Phillips, Pong Suwanathada, Doug Whee Kim, Cornelis Laban, Franz Slep, Lydia Caine, Anthony Suehla, Ron Ravitch, Saad Nadir, Carl Priestland, Mr. James Boynton.



Ecos Espanoles

Spanish Club

Weekly informal gatherings are held for all Spanish students. This provides an opportunity for speaking the language in a situation outside of the classroom atmosphere. These meetings also provide the Spanish Club members with an opportunity to gain additional knowledge about the Spanish speaking countries. Highlighting the year's activities for "Ecos Espanoles" are plays, movies and various programs presented by the students.

Acting as president this year has been Jane Stagg; assisting her have been Connie Bartlett, vice-president; Alice Becker, secretary; and Fannie Sapunar, treasurer. Mr. Herb Jones and Dr. Marilyn LaMond have sponsored the organization.

SPEAKING THE SPANISH language are: ROW 1, Sharon Ray, Carol Breitner, Diana Beudeman, Fanny Sapunar, Alice Becker, Jane Stagg, Connie Bartlett, Pat Collins, Diane Thyer, Carmen Alvarez; ROW 2, Mr. Herb Jones, Gerald Graham, Jim Stanner, Bill Thornton, Getulio Alvarez, Ralph Phillips, Al Ganansia, Samuel Framondi, Joe Chapel, David Sanford, Bill Pratt, Dave Eldridge, Jan Winans, Tony Martinez, Sergio Restrepo, Gustavo Fierro, Donald Erickson; ROW 3, Susie Lee, Suzann Peterson, Mary Ropley, Linda Witherell, Karen Meisel, Barbara Fessenmeyer, Lee Grasmeyer, Judy Minton, Peggy Mitz, Ann Boersma, Nancy Bond, Alta Richmond.



Der Deutsche Verein

DER DEUTSCHE VEREIN members are: ROW 1, Lois Gaskin, Maya Hough, Martha Carlton, Jutta Grinbergs, Ieva Zentelis, Kira Logan; ROW 2, Miss Mathilde Steckelberg, Ruth Waldenmaier, Ruth Grostic, Phillip Rathbun, Winnie Dressel, Judy Forester, Dr. Hermann Rothfuss; ROW 3, Alan Miller, Anthony Svehla, Mr. Roger Cole, Mrs. Mary Cole, Adam Bossnack, Helen Meier, Lynn Clapham, Cheryl Belding, Donald Kinch, Inta Pelsis, Franz Siep, Joanne Frochlich, Andy Carlson, Art Gaikis, Mrs. Hermann Rothfuss, Gene Logan, Cor Laban.



New on Western's campus this year is the Economics Club. This organization was founded for the purposes of promoting professional interest in economics and the furthering of economic intelligence on the campus.

Officers of the Economics Club this year have been Ronald Wykstra, president; and Jack Carpenter, vice-president. Dr. Robert Bowers and Dr. K. Phillip Rahbany have sponsored the group.

Better known as the German Club, "Der Deutsche Verein" is an organization which cultivates an interest in Germany, its people, and its customs. Each year they welcome foreign visitors to the campus and participate in various other activities.

Assisting Phillip Rathbun, president, this year have been Ruth Grostic, vice-president; Ruth Waldenmaier, secretary; and Winnie Dressel, treasurer. Sponsoring the organization have been Miss Mathilde Steckelberg and Dr. and Mrs. Hermann Rothfuss.

ECONOMIC MINDS BELONG to: ROW 1, Carl Priestland, Ronald Wykstra, Jack Carpenter, James Malone, David Zinn; ROW 2, Dr. Robert Bowers, Dr. K. Phillip Rahbany, Harry Chamberlin, Robert Tollas.



Economics Club

University Dancers

"Flying through the air with the greatest of ease" might well apply to each of the members of the University Dancers. The girls work long and hard, meeting two nights a week and doing all of their own choreography work with assistance from their sponsor, Mrs. Helen Brown. Activities throughout the year include dancing at the AWS Christmas Chocolate and presenting a two-night concert in the spring. Aside from this, much time is devoted to performing for various community groups and making tours to other cities.

Serving as president this year has been Leonora Eden. Working with her have been Irene Warsaw, secretary; Dotty Dreyer, treasurer; and Ede Kilbourn, costumiere.

ENTERTAINING WITH MANY dancing programs are: ROW 1, Sandy Riley, Sue Dingman, Lynne MacCracken, Joelyn Matson, Noreda Blutecher, Marilyn Kreza, Dotty Dreyer, Lois Evans, Joan Simcox, Mary Harris, Alta Harrison, Sue Cook, Lynn Milteer, Nancy Taylor; ROW 2, Jeanne Giardina, Nyla Schultheiss, Pat Waite, Ellen Vukorpa, Bonita Wood, Sandra Winks, Ede Kilbourn, Lyn Eden, Jane Krieger, Adair Simonds, Linda Wickett, Jean Cheetham, Suzanne Boyd, Betty Korzilius, Cherrill Wilcox, Irene Warsaw, Brenda Venn.





NEWLY ORGANIZED VETERANS are: ROW 1, Gary Garn, Rick Grottan, John Campbell, Gordon Sauer, Girts Berzins, George Osborne, Joseph Clemente, Charles Donovan, Henry Maursey, German Berg, George Castora, Willard Romoser; ROW 2, George Riker, Jack Robertson, Donald McAlpine, Michael Cherry, Olavs Berzins, Ronald Kincade, Gerald Campbell, Robert Heaton, Ray Hutcheson, John Higgins, John Paulus, Howard Dowell; ROW 3, Bill Nachazel, Sheridan Hageman, William Hawks, Bart Boyer, Bob Flowers, Bill Fifer, Robert Hanson, Arthur Kaherl, William Moton, Angelo Lauricella, Bob Vennebush, Hugh McAlpine.

Veterans' Association

OFFICERS AND SPONSOR plan veterans' activities.



A new organization on campus this year is the Western Michigan University Veteran's Association. Organized in the fall, the association is open to all students who are veterans of the armed forces. Plans are now under way for the coming year's activities.

Heading the activities for the veterans are Joe Clemente, president; Girts Berzins, vice-president; Hank Maursey, secretary; and Gordon Sauer, treasurer. Sponsoring the organization is Mr. Jack McIntyre.



AT HOME IN the water are: ROW 1, Jan Daniel, Rose Kenny, Kacey Elliot, Nancy Leister, Nancy Svec, Karen Ely, Roberta Lenew, Sherlee Hutchison, Ruth Lancaster; ROW 2, Kaye Becker, Betsy Mitchell, Judy Moore, Linda Davis, Ginnie Irwin, Valerie Taylor, Kim Waterman, Karen Billburg, Susan Murray, Diane Yonkers, Joyce Carleton, Connie Ternes; ROW 3, Bonnie Boaz, Joan Stanich, Jo Ann Kuehl, Judy Simmons, Jan Boggs, Connie Barkenbus, Carol Kriekaard, Martha Carlton, Miss Margaret Large, Jackie Ladwein, Cindy Williams, Pat Poggenburg, Phyllis Bell, Peg Drummond, Joane Bryce, Louise Madzia.

Water Sprites

As happy in the water as they are when they're out, that's why Water Sprites for water-loving girls is such a big success on campus. Many long hours of practice by these girls is climaxed with the annual synchronized swimming show. This show, complete with scenery, is presented for four days in the spring.

Working with president Judy Simmons this year has been: Jan Boggs, vice-president; Jackie Ladwein, secretary; Cynthia Williams, treasurer, and Judy Richards, AWS representative. Miss Margaret Large has acted as sponsor.

The busy wives of Western's married men take time out from their work days to enjoy society and friendship provided by the Western Wives association. Putting their husbands through school is a real challenge for the girls, but they still find time for rummage and bake sales, sponsoring a needy family at Christmas, and many other activities throughout the year.

Western Wives

This year's officers included Mrs. Jo Strolle, president; Mrs. Linda Koning, vice-president; Mrs. Diane Toornma, recording secretary; Mrs. Ann Conrad, corresponding secretary; and Mrs. Jeanne Lahti, treasurer. Sponsoring the group have been Mrs. Clarence Van Deventer, Mrs. Lester Zinser and Mrs. Frederic O'Hara.

HELPING TO EDUCATE their husbands are: ROW 1, Donna Seilheimer, Ann Conrad, Linda Koning, Diane Toornman, Jo Strolle, Jeanne Lahti, Jane Andersen, Marge Morris, Donna Johnston; ROW 2, Margy Ribbens, Suzanne Barney, Pam Sweazy, Lenore Sauer, Mary Lauripella, Rosalie Gutowski, Janet Kaherl, Jeanne Dyer, Jeanne Wagner, Sally Fonner, Janice Fifer, Gerrie Peet, Marge MacKenzie, Carol Goodman, Patricia Soderlind; ROW 3, Mrs. C. N. Van Deventer, Sue Davis, Nancy Brownlee, Dolores Phillips, Nancy Mohny, Joan Smith, Shirley Kubiak, Darlene Carpenter, Carole Drayton, Gale Chamberlin, Marilyn Borgeson, Sara Cornwell, Judy Atwood, Lynne Lass, Nancy Ingalsbee, Pat Conaty, Millie Crodus, Barbara Feenstra, Lynne Secory, Gloria Quick, Betty Mitchell, Jeannette Foco, Laura Capelli, Mrs. Frederic O'Hara, Mrs. Lester Zinser.



Women's Recreation Association

The Women's Recreation Association sees to it that there are plenty of activities for the girls of Western. The recreation girls are kept busy with plans for such things as co-recreation play night and intramural tournaments. Activities offered are softball, basketball, volleyball, and badminton. The members of WRA also have a chance to visit other colleges and universities and participate in their programs.

Officers this year have been Judy Wilbur, president; Mary McQueen, vice-president; Pat McLaughlin, secretary; and Elizabeth McAvoy, treasurer. Miss Margie Miner has acted as sponsor of the group.

PLANNING ACTIVITIES for women are: ROW 1, Katie Kimmet, Patricia McLaughlin, Judy Wilbur, Alice Langford, Margie Miner, Karen Wesdorp; ROW 2, Liz Yenchar, Jane Krieger, Greta Soderman, Jili Turley, Sherry Tucker, Marilyn Kreza, Joel Carothers, Sharon Miller.





RESERVES: Mary Harris, Tina Skidmore, Martha MacGreogor.

Cheerleaders

A round of cheers becomes music to the ears of these girls. The nine girls spend hours practicing to raise Bronco spirit. Regardless of the weather, they'll always be at the football and basketball games leading the Bronco cheering. Their rewards are heard from the crowd at the Bronco games.

LEADING THE CROWD in cheers are: ROW 1, Jan Jordan, Ruth Shugars, Cherry Hyslop; ROW 2, Alta Harris, Penny Francis, Linda Rahn.



CENTER OF ATHLETIC activities is
the Field House.



Athletic Spirit is Keyed by



Bronco VARSITY
and FROSH

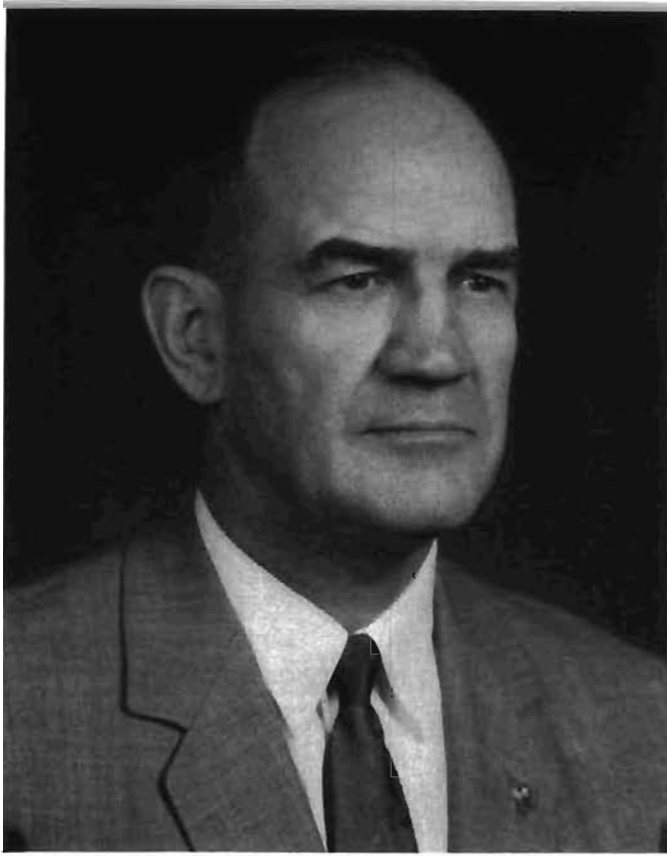

ATHLETIC DIRECTOR FOR Western is Mr. Mitchell J. Gary.

Athletic Board

The Western Michigan University Athletic Board of Control determines the athletic program policies for this university. Composed of administration, faculty members, and students, the board has jurisdiction over award presentations, game schedules, and student eligibility for inter-collegiate athletics.

ATHLETIC BOARD MEMBERS are: ROW 1, Albert Becker, Mitchell J. Gary, C.B. MacDonald, William Weber, L. Dale Faunce; ROW 2, Clayton Maus, Larry Ternan, Gary Harden, Arthur Eversole, Robert B. Trader.

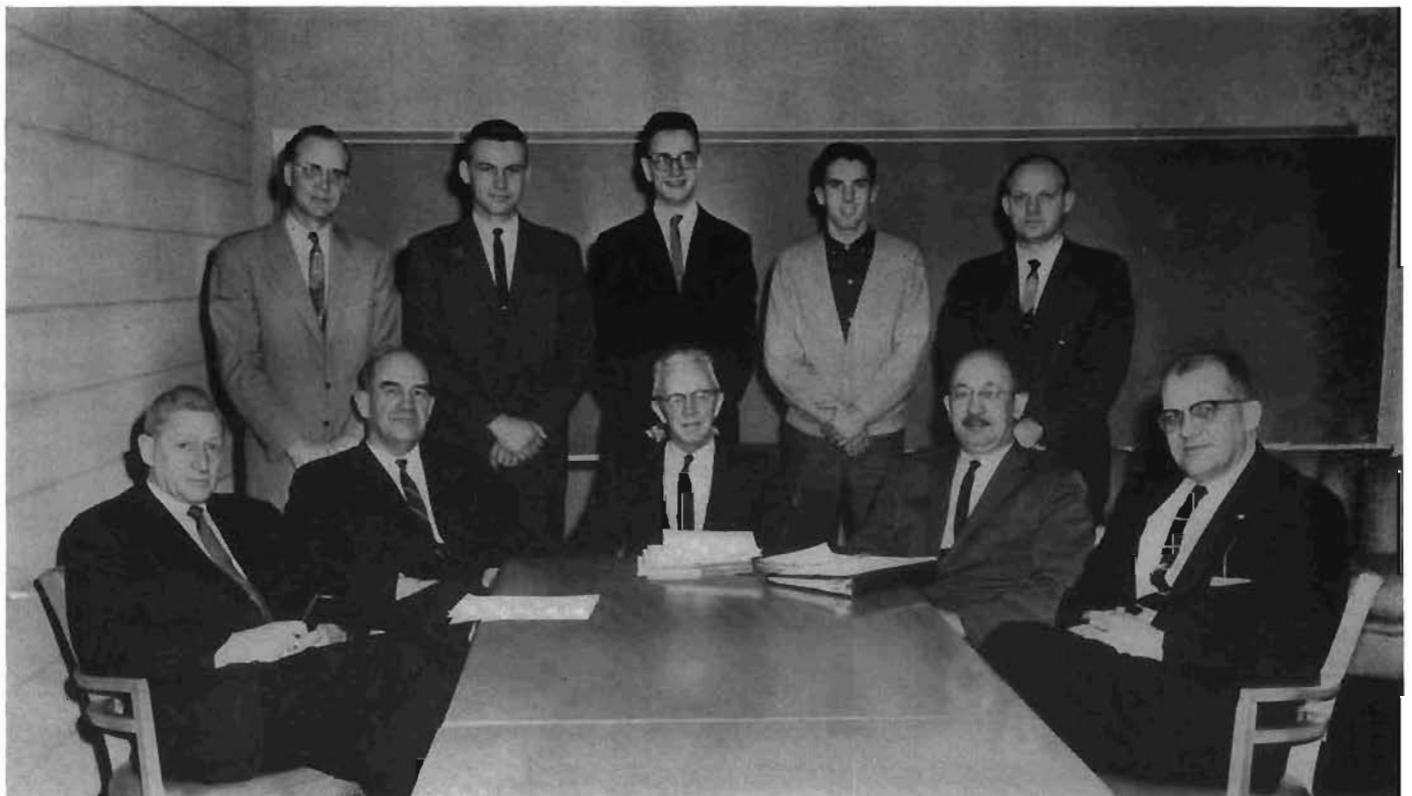



DICK BEZILE LEAPS across the goal line to score against Marshall.

Varsity Football



SKIP MUGGS DIVES out of bounds, but fails to complete the pass against Washington.

Coach Merle J. Schlosser led his "59" squad to another 4-5 record, and to fifth place in the much keener competition of the Mid-American Conference. Lovell Coleman and several others will be greatly missed through graduation by the "60" squad, but Coach Schlosser has a good returning force for the fall campaign.

LEROY REPISCHAK (55) dives to block the Kent State center.





THE BRONCOS GAIN as Dick Bezile (40) cuts around University of Detroit end.

Western met tough competition with Bowling Green, the eventual MAC champs. In the next game the Broncos came back to roll over the Washington of St. Louis squad for our Homecoming game. LeRoy Repischak started things rolling in a fast way by intercepting a fumble on Washington's first play and then going on for the touchdown. The extra point was converted and Western led 7-0 at the end of forty-two seconds of play. Western pushed on to a 78-0 victory.

Western Michigan University's Broncos opened their 1959 football season against their sister school rival in Mount Pleasant. The Broncos showed a great deal of promise despite the 21-15 loss, through the excellent play of Lovell Coleman and of sophomore quarterbacks Don Seekell and Ed Chlebek, and line men Mike Snodgrass and Jim VaChon.

Mid-American Conference title defenders, Miami, handed us our first defeat in conference play, but the next week Western's gridiron men came through with a sparkling win over the Marshall eleven, to the tune of 52-0. This tied up our conference record and gave a great show to the 10,000 fans who attended our band day game. The Marshall win was a real team effort with four players scoring. This included a 99-yard pass interception in the last seconds before half-time by Dick Bezile, and the excellent passing of Ed Chlebek who completed three passes into the end zone.

THE ROTARIANS PRESENTED Lovell Coleman with the 1959 Most Valuable Player award.



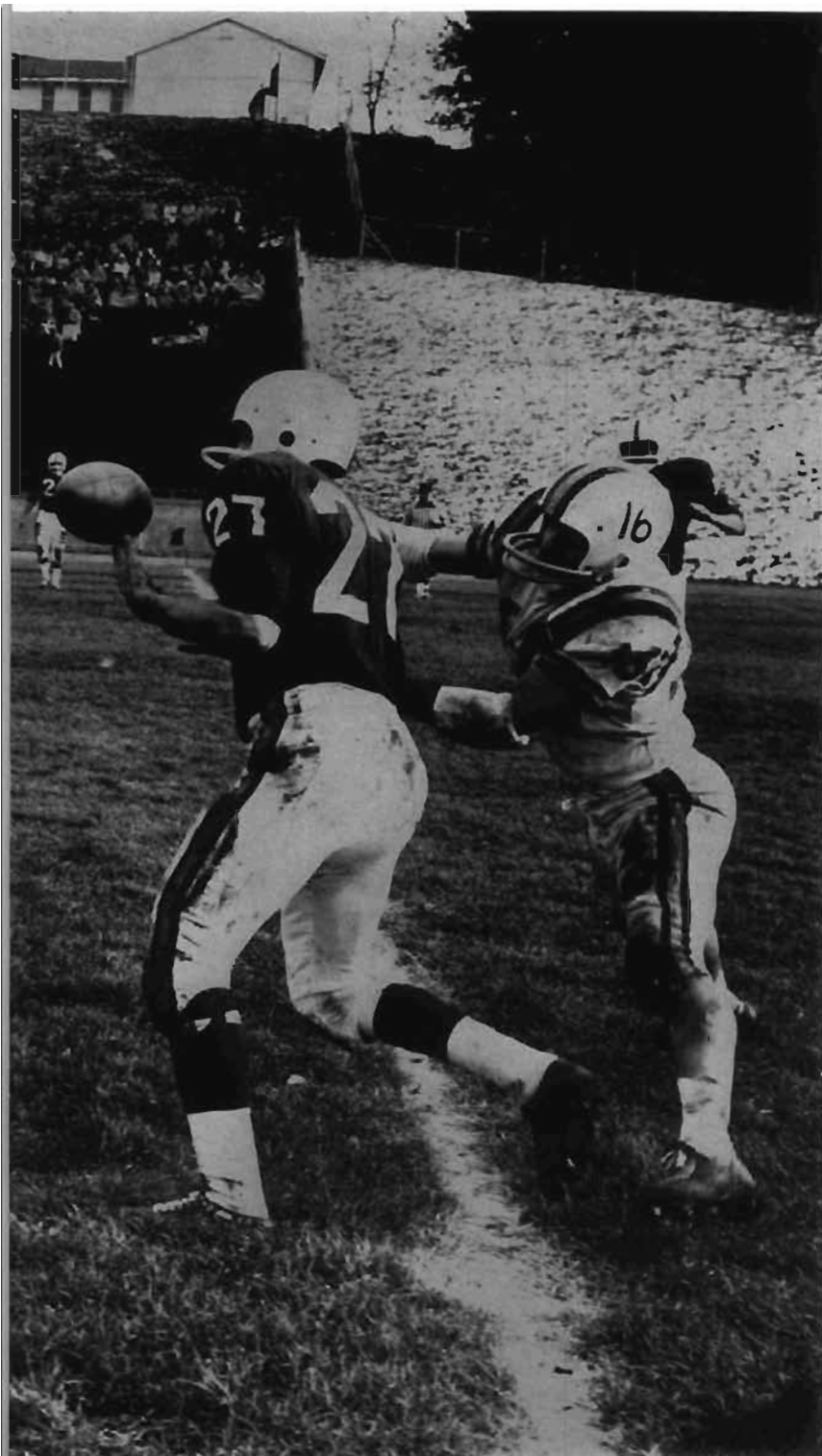

LLOYD SWELNIS (27) intercepts a Kent State pass which he returned 40 yards.

Through the recovery of key fumbles and the excellent tackling of second team Little-All-American, Clarence Cheatham, we pushed down the Rockets of Toledo to again even up our MAC record. Western was edged by Ohio University, but came back to win over Kent State. Although scoring only once, Lovell Coleman made several excellent drives.

This year Western renewed its old rivalry with the University of Detroit. Mud and snow hampered the play of both teams. Western fought hard and well making the Titans earn their 14-0 win.

DAVE COOKE STOPS a Washington play.





SWEEPING AROUND THE side of Washington, Lovell Coleman executes one of his favorite plays for the Homecoming crowd.

WESTERN'S GRIDIRON MEN move in to prevent Kent State from advancing.

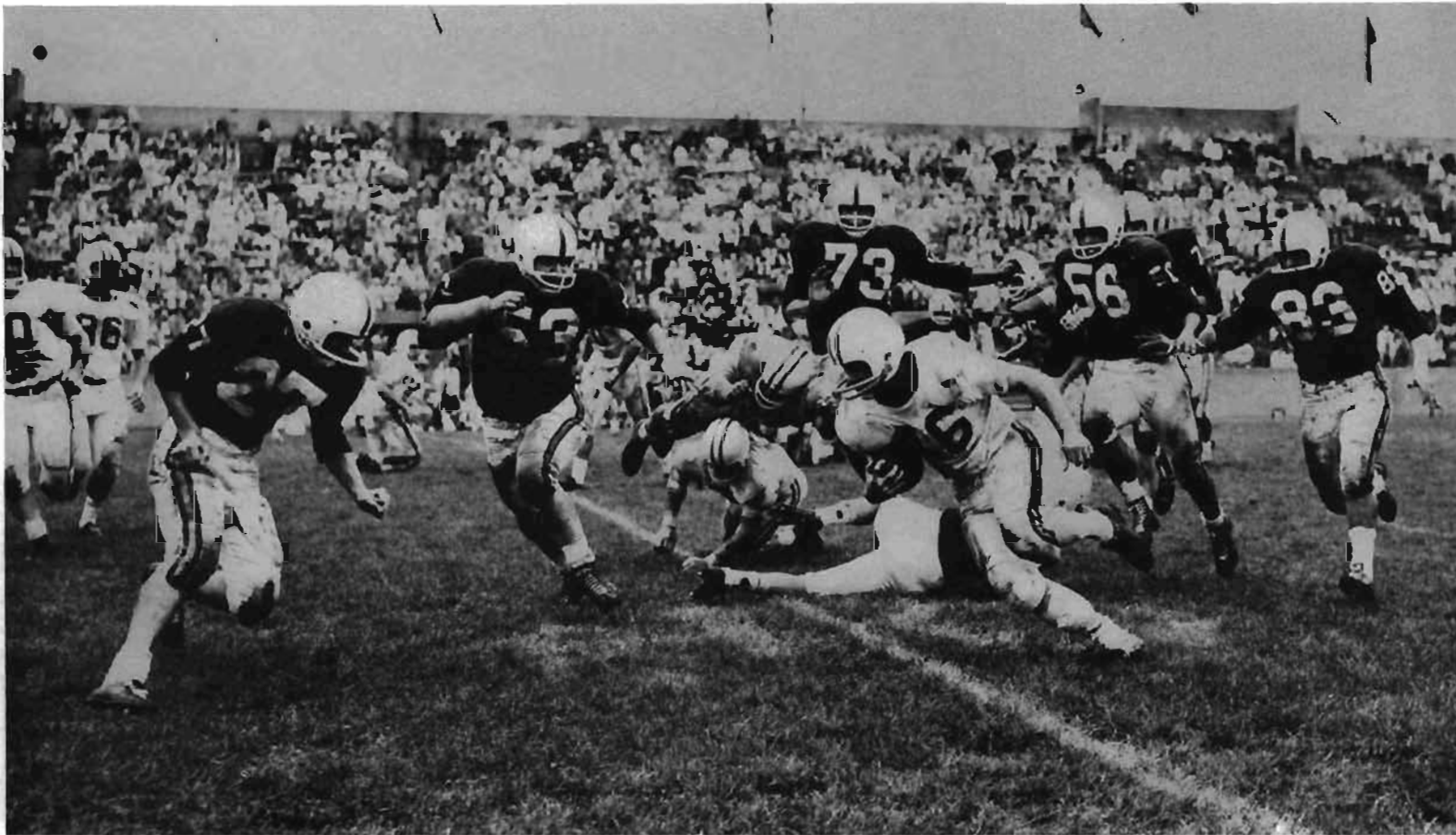

Lovell Coleman was the target of all Western's foes, but despite their efforts to hold him down, he led the team in rushing with 466 yards for 126 carries and an average of 3.7 yards per carry. Coleman, who was forced to miss two games because of a shoulder

injury, still managed to lead the team in the scoring department with 34 points. He was also high man in the kickoff return column with 152 yards for eight carries. The powerful senior from Hamtramck was a truly great ball player for WMU, and he will be greatly missed by the grid men next season.

Western will graduate ten men of the varsity squad; including Lovell Coleman, Skip Mugg, Jesse Madden, Clarence Cheatham, and Ted Binkowski. Prospects are good for the '60" team, as there will be returning men in almost every position in the line and backfield.

Sophomores Ed Chlebek and Don Seekell led the passing column with 555 and 466 yards respectively and showing great potential in the backfield. In the pass receiving column, Jesse Madden led the squad in total yards with 297. He was followed by another graduating senior, Henry "Skip" Mugg, with his 233 yards. Mugg was the only Bronco to make second team MAC.

With this returning strength and with the hopefuls from the Frosh squad, Coach Schlosser and the team look forward to a very promising 1960 season.



A PERFECT PASS to Rich Jeric (83) gives Western another first down against Washington.

EVADING THREE TITAN players, Dave Cooke picks up Bronco yardage.

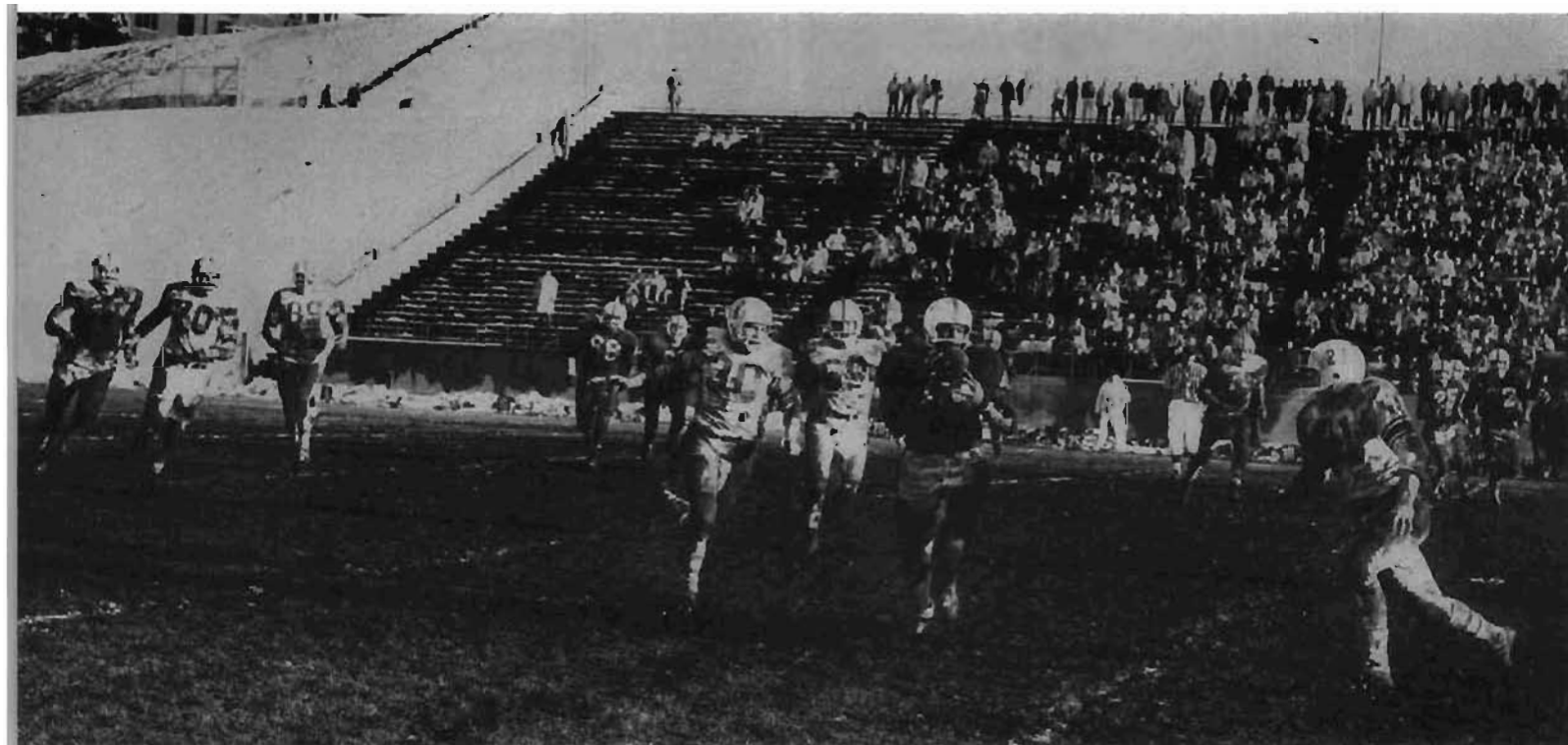



WESTERN'S GRIDIRON MEN are: ROW 1, Clarence Cheatham, Jess Madden, Ted Nixon, Captain, Dick Ohlmstead, Ted Binkowski, Dick Jeric, Lovell Coleman, Jay Roundhouse, Dave Brueck, Bill Bolm; ROW 2, Coach Merle Schlosser, Coach Lynn Lynch, LeRoy Repischak, Jerry Couturier, James Woehler, James Habel, Henry Mugg, Coach Dick Raklovits, Coach Bill Rowekamp; ROW 3, Dave Cooke, John Coleman, Chuck Morlan, Mike Snodgrass, Ken Reasor, Lloyd Beardsley, Charles MacDonald, Lloyd Swelnis; ROW 4, John Lomakoski, Jerry Neidlinger, Dennis Holland, Ed Chlebek, Larry Thompson, Paul Toth, Dick Bezile, Don Seekell; ROW 5, John Miller, James Vachon, Gene Stokes, John Bock, Jack Widas, Bob White, Mgr., Jack Piotter, Trainer Jack Jones; ROW 6, Louis Clark, George Miller, Dave Rodgers, John Ruden, Wallace Merritt, Jon Tomer.

SEASON RECORD

Central Michigan 21	WMU 15
Miami University 21	WMU 0
WMU 52	Marshall 0
Bowling Green 34	WMU 0
WMU 78	Washington 0
WMU 24	Toledo University 14
Ohio University 12	WMU 9
WMU 7	Kent State 0
University of Detroit 14	WMU 0

A COMPLETE PASS to Jesse Madden for more Bronco yardage.

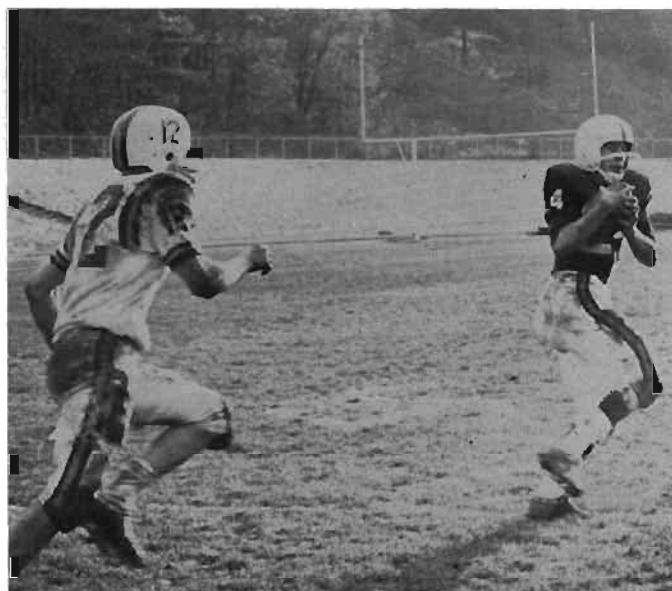

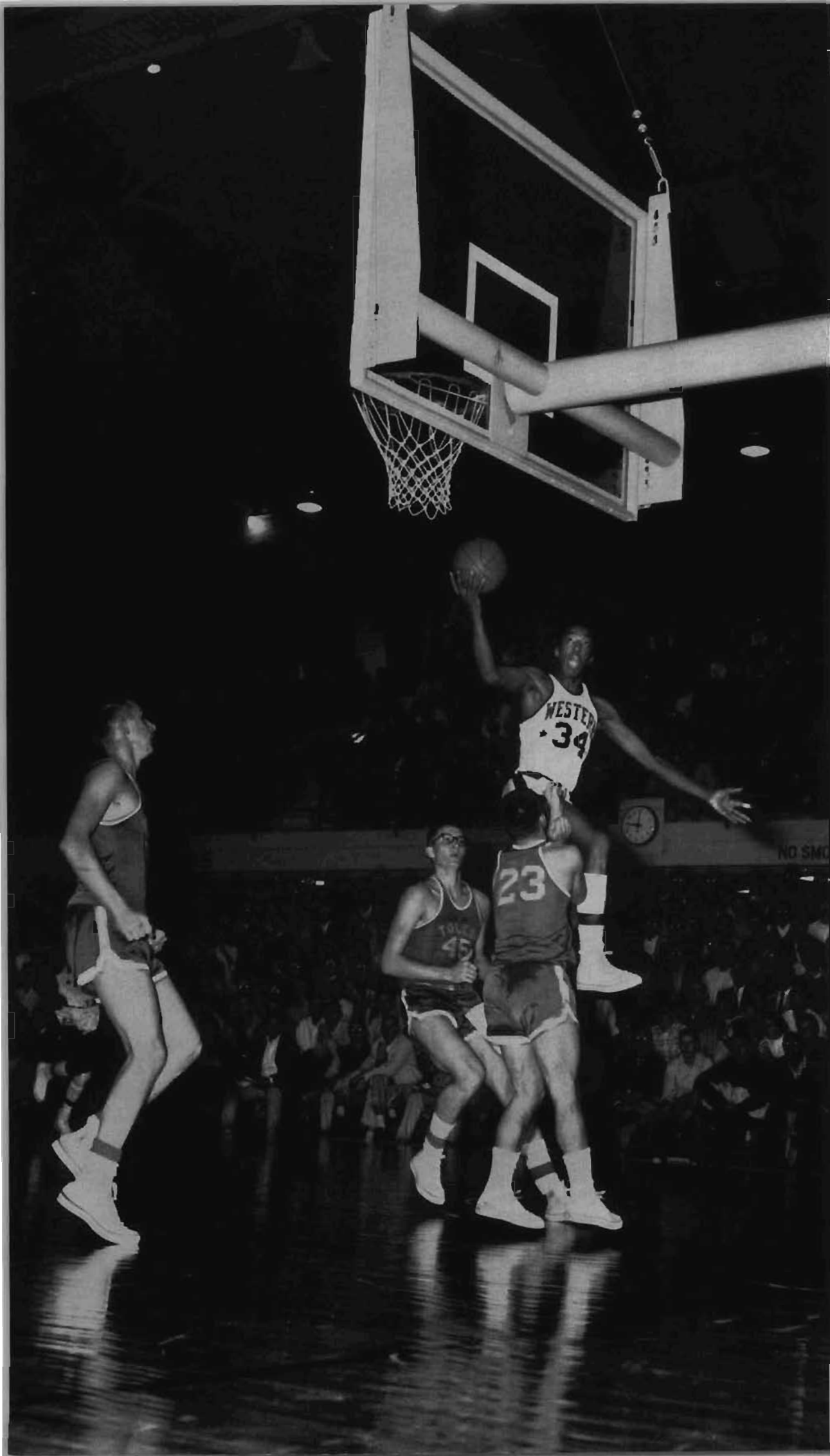

Varsity Basketball

In great contrast to last season's 2-20 record, Coach Don Boven's basketball five finished with a winning 13-11 record. Western had a 5-7 Mid-American Conference record for fifth place. The Bronco squad steadily improved with each game, bringing more and more excitement to the fans. Led by starters Ron Robinson, Bob Bolton, and Sam Key, the Broncos poured in a total of 1,886 points establishing a new season record. The team average was also the highest in the school's history, as the Broncos netted an average of 78.5 points per game.

Western opened against the Wildcats of Northwestern and gave the Big Ten school some moments to remember. Despite several rallies Northwestern was victorious 80-66. The Broncos bounced back to defeat Assumption University in the opening home game 106-62, setting a new high scoring record for the WMU field house. Central Michigan was the next victim of the Broncos, when they too felt the 106 point blast, as WMU tied the record set just two days earlier, beating Central 106-45.

ERNIE SCOTT LEAPS high for another lay-up against Loyola.



BOB "STICKS" BOLTON attempts to break through Loyola guards.



Western lost three in a row to MAC teams then came back to defeat Western Ontario 79-55. The Broncos defeated Valparaiso in the Motor City Tournament and went to the final game against the University of Detroit. The Titans provided strong competition, taking an early lead which the Broncos could not overcome.

Returning to MAC competition, Western defeated favored Bowling Green 63-60 in a thriller right down to the final seconds. Later in the season Bowling Green tried to avenge the loss but again fell to the fast moving Broncos 87-85.



CENTRAL MICHIGAN PLAYERS become entangled in an attempt to prevent Western from scoring.

SAM KEY GOES high in the air for a shot against Central Michigan.

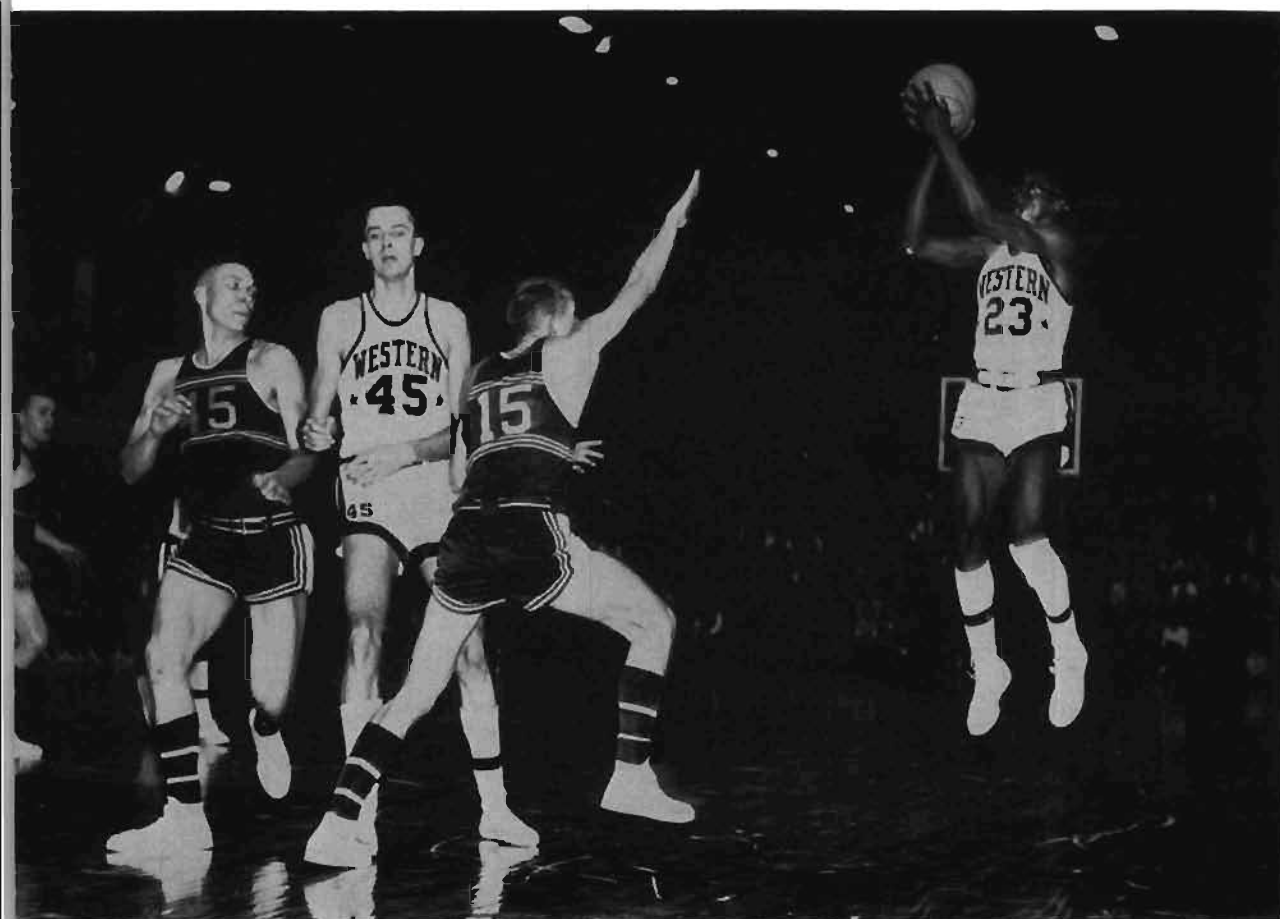

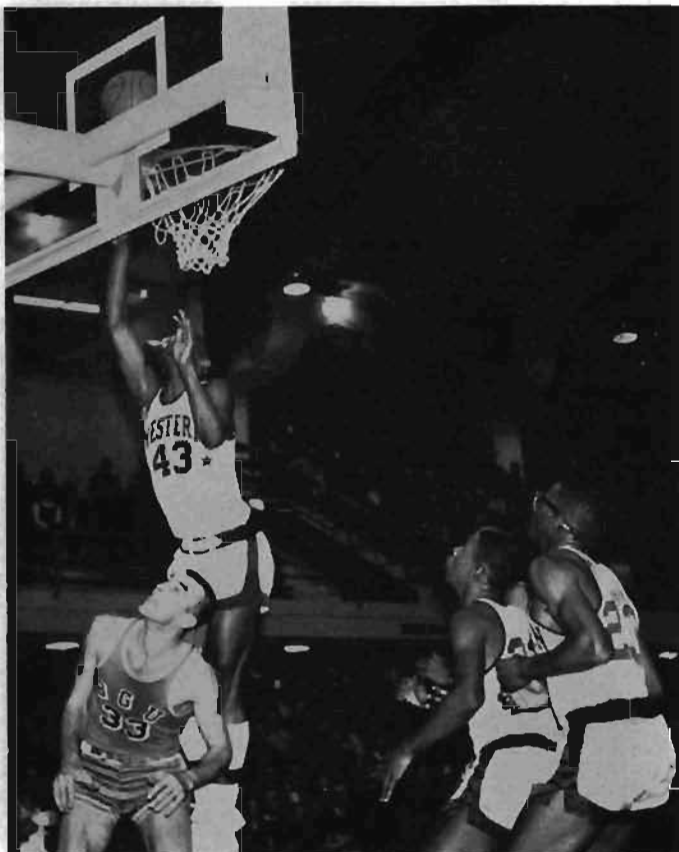

RON ROBINSON GOES high for a lay-up against Bowling Green, as Sam Key and Ernie Scott move into rebound position.



A FAST BREAK by Tom Dreier is stopped by Valparaiso.

Sophomore forward Ron Robinson was very impressive all season long. He scored a total of 393 points with a shooting percentage of .450 from the field and .750 from the foul line. Robinson was exceptionally good on fast break scoring, as were teammates Bob James, Earl McNeal, Sam Key, and Ernie Scott. Key, who alternated between guard and forward positions, had a season total of 262 points. His offensive and defensive abilities proved a real menace to opponents. Bob James led the team in the points per game column with a 20.9 average for the fifteen games he played. Bob "Sticks" Bolton became Coach Boven's most effective weapon at the center position. The 6' 10" cager improved tremendously throughout the season, seeing plenty of action. Bob excelled in scoring and rebounds, getting 267 points and 241 rebounds in the twenty-four games.

The 1960-61 squad will have many returning lettermen, and should have a great deal of depth and experience. Returning for this campaign will be Ron Robinson, Sam Key, Bob Bolton, Ernie Scott, Earl McNeal, Kieth Sterk, Steve Holmes and Jesse Meriweather.



CAGERS WORK OUT under the direction of coach Don Boven.



USING THE SCREEN set up by Earl McNeal, Ron Robinson drives for two of the 118 points accumulated against Washington of St. Louis.

WESTERN TEAMWORK RESULTS in a lay-up by Jesse Meriweather.

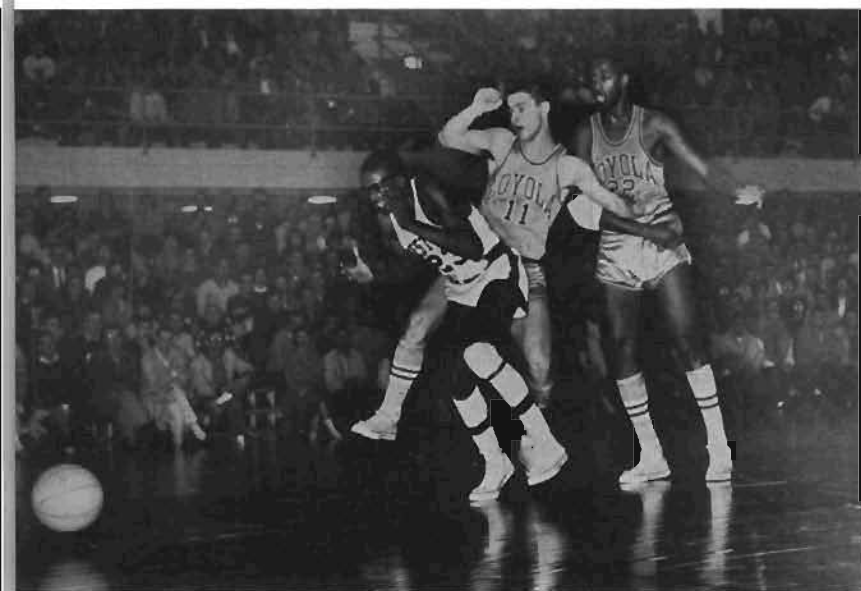

A LOST BALL for Sam Key in game against Loyola.



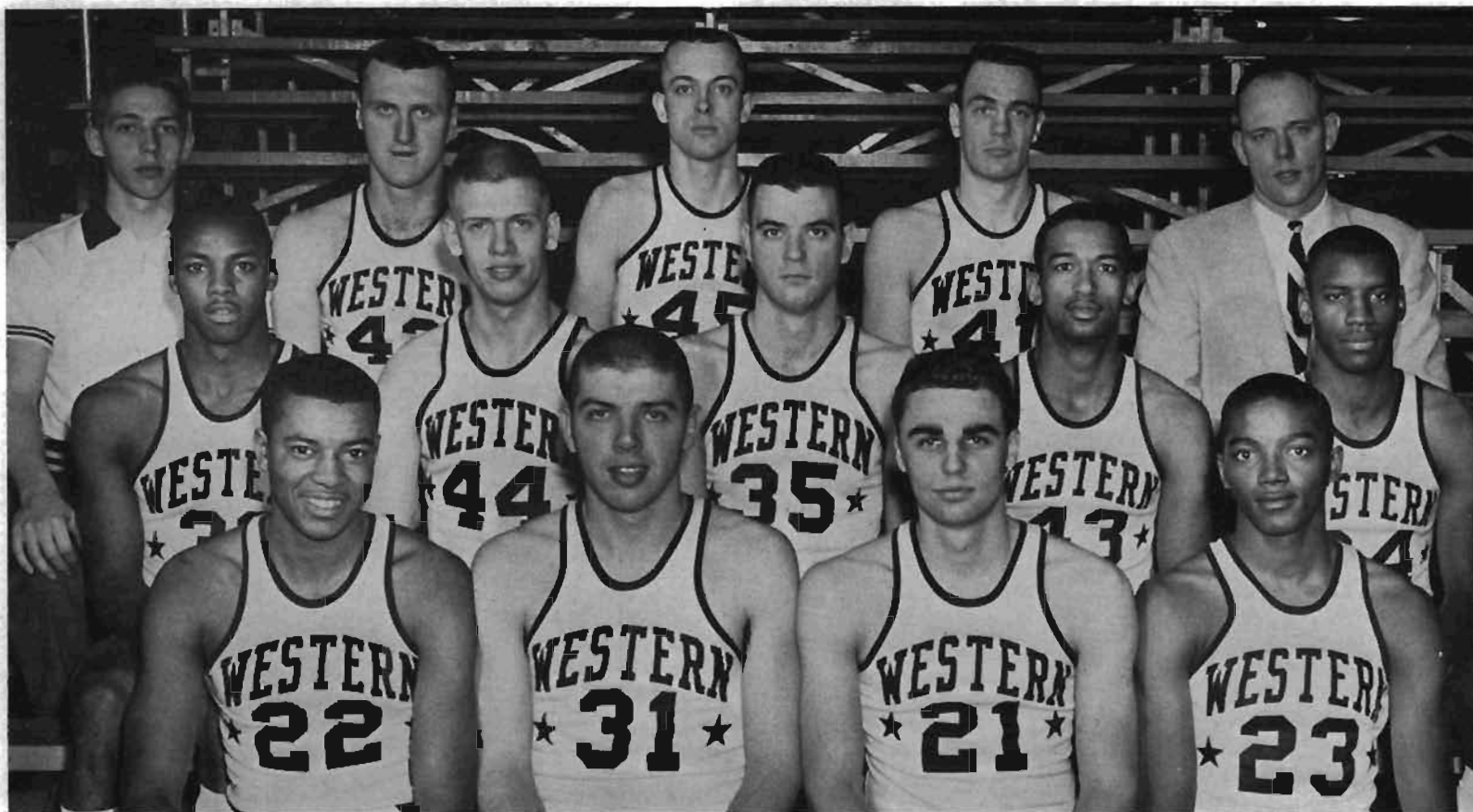

WESTERN'S VARSITY BASKETBALL team includes: ROW 1, Earl McNeal, Jay Lundy, Tom Dreier, Sammy Key; ROW 2, Jess Meriweather, Steve Holmes, Jack Grimes, Ron Robinson, Ernie Scott; ROW 3, Bill McNabb, Ron Emerick, Bob Bolton, Keith Sterk, Coach Don Boyan.

SEASON RECORD

Northwestern 80	WMU 66	Ohio U. 88	WMU 70
WMU 106	Assumption 62	WMU 81	Marshall 74
WMU 106	Central Michigan 45	Ohio U. 86	WMU 71
Miami, O. 78	WMU 71	Toledo 67	WMU 48
Toledo 78	WMU 61	WMU 81	Kent State 75
Marshall 90	WMU 81	Loyola 95	WMU 82
WMU 79	Western Ontario 55	WMU 84	Miami, O. 80
WMU 78	Valparaiso 64	WMU 91	Washington of
U. of Detroit 92	WMU 72		St. Louis 60
WMU 63	Bowling Green 60	Kent State 69	WMU 61
WMU 118	Washington of	WMU 76	Loyola 64
	St. Louis 100	WMU 87	Bowling Green 85
WMU 94	Valparaiso 68	Valparaiso 82	WMU 68



ANDY BARICH SLIDES home to score against Kent State.

The 1959 baseball season was typical of many past seasons at WMU, exciting from the first pitch until the final putout. Western started the year with seven games in Florida, compiling a 5-2 record before returning home. They defeated Michigan (twice), Michigan State, Duke and Florida State. The two games lost included a tight 3-0 opening game against rugged Illinois and a fine no-hit game lost by Phil Bareis after his teammates allowed two unearned runs. During the year Western had a streak of nine straight victories until losing to the University of Wisconsin 5-3. This defeat was avenged the following day with an 8-6 victory over the same Wisconsin team.

As the regular season drew to a close the Mid-American Conference title was narrowed to a close battle between Western, Ohio University, and Kent State. After a close 4-3 victory over Ohio and an important Marshall win over Kent State, in 15-innings on the final day, the Broncos were deadlocked with Ohio for first place in the MAC. A play-off was scheduled on a neutral field, and Western won with a convincing score of 6-3 to win the MAC championship and the right to play in the fourth District NCAA play-offs.



"PLAY BALL," the familiar cry of umpires.

PITCHING STRENGTH OF Bob Hamet, Ray Larned, Bill Topp, Bill Ortlieb and Phil Bareis.



Varsity Baseball



COACH CHARLIE MAHER, Bill Topp, Len Grabowski and Roger Flath prepare for the Omaha trip.

LEN GRABOWSKI SLIDES safely into third base against Ohio U.





COACH MAHER GIVES advice to sophomore pitcher Bill Ortlieb in District 4 playoffs at Omaha.

After losing the first game of the double-elimination series, Western bounced back to win four straight, beating Minnesota, the Big Ten Champion, Detroit, and Notre Dame twice to take the District title. A defeat in any one of the remaining four games would have eliminated the Broncos from the tourney.

Coach Charlie Maher had several outstanding players during the season. Left fielder Larry Buchanan, right fielder Len Grabowski, second baseman Tom Wood, and third baseman Jim Hock all batted over .300; and catcher Larry Belanger collected 16 extra-base hits including seven home-

runs. Outstanding pitching performances were turned in by Bill Topp, Bill Ortlieb, Phil Bareis, Ray Larned, and Jerry Socha.

Entering the NCAA College World Series, Western was among the eight best collegiate teams in the nation. After losing the opening game to powerful Oklahoma State, the eventual champions, the Broncos came back to take an impressive 14-6 win over Connecticut. Fresno State proved too strong for the Broncos, and Western was eliminated from the series in the next game. They finished in a fifth place tie with Penn State.



A CLOSE PLAY, but Grabowski scores against Michigan State.

LARRY BUCHANAN BEATS out the throw in MAC playoff game.



BILL TOPP AWAITS the sign from Western's catcher.





BRONCO PLAYERS GATHER around MAC playoff pitcher, winner Bill Topp.

SEASON RECORD

Illinois	3	WMU	0
WMU	3	Florida State	2
WMU	9	Michigan State	1
WMU	7	Michigan	6
WMU	9	Michigan	7
Florida State	2	WMU	0
WMU	5	Duke University	3
WMU	6	Iowa University	5
WMU	2	Iowa University	2
WMU	9	Bowling Green	1
WMU	6	Bowling Green	1
WMU	6	Michigan State	1
WMU	11	Toledo University	6
WMU	18	Toledo University	13
WMU	7	Miami University	0
WMU	17	Miami University	1



SHORTSTOP FRAND QUILICI slides into third base ahead of the Kent State throw.

SCORING AGAINST OHIO U. in MAC playoff is Larry Buchanan.



SEASON RECORD

Wisconsin	5	WMU	3
WMU	8	Wisconsin	6
WMU	10	Kent State	0
Kent State	12	Western Michigan	2
WMU	7	Michigan	1
WMU	3	Notre Dame	0
Ohio	7	WMU	3
WMU	4	Ohio	3
Michigan State	8	WMU	0
Minnesota	6	WMU	4
WMU	4	University of Detroit	0
WMU	5	Minnesota	1
WMU	2	Notre Dame	0
WMU	9	Notre Dame	6
Oklahoma State	10	WMU	2
WMU	14	Connecticut	6
Fresno State	7	WMU	2



DESPITE OHIO PROTESTS, Bill Topp receives a free pass to home plate.

WESTERN'S BASEBALL MEN are: ROW 1, Larry Buchanan, Craig Morris, Len Grabowski, Joe Gresser, Bill Topp; ROW 2, Roger Flath, Ken Scodeller, James Hock, Rollie Hopgood, James Greenwood, Jerry Socha, Publicity Director Robert Culp; ROW 3, Ray Larned, Larry Randall, Larry Belanger, Ronald White, Jess Kaufman, Al Erickson, Frank Quilici; ROW 4, Coach Charles H. Maher, William Ortlieb, Andrew Barich, Phillip Bareis, Thomas Wood, Mgr. Lloyd Gearhart, Robert Hamet, Assistant Coach Don Edwards.





BREAKING THE TAPE for Western is Dave Edgerly in the Marquette and Central Michigan indoor meet.

ART EVERSOLE WINS another mile run.



DICK BEZILE FORGES ahead to win the low hurdles against Central Michigan and Marquette.



Varsity Track

The Western Michigan track men of 1959 met one of the toughest schedules in the school's history and came through with a splendid record. The Broncos won the Mid-American Conference title for the second straight year, and captured Michigan AAU and Central Collegiate honors.

Coach George Dales' sophomore and junior filled ranks lost to only two opponents in regular season competition, including a one point loss to Indiana University 66-65. In MAC competition the Broncos were undefeated in dual meets and gained an impressive 74-58½ margin over second place Ohio University in the Conference meet.

Sophomore sensation John Bork ruled the 440 yard event breaking the school mark of :48.5 with his :48.4 in the Bowling Green meet and then in the triangular meet with Michigan and Marquette he broke his own record with :48.2.

The team of John Bork, Ken Woodring, Larry Taylor, and Doug Wuggazer set new records in both the mile relay and the sprint medley events. They posted a 3:17.5 for the mile as compared to the previous 3:20.2 mark, and they broke the school sprint medley time by three seconds with a 3:24.2.

VERN WHITE AND Dallas Shoesmith clear the hurdles in the Michigan AAU meet.





PLACING FIRST IN the 440 yard dash is Western's John Bork in 48.2 seconds.

SOPHOMORE VAULTER DAVE Underly clears the bar at 14 feet $\frac{3}{4}$ inches in the Western Michigan relays.



Other key men of the 1959 track squad were sophomore weight man Wayne Gutowsky and distance men Art Eversole and Jerry Ashmore. Gutowsky set a new school record by tossing the iron ball 48 feet $11\frac{3}{4}$ inches.

The 1960 track squad should be very strong with nearly all of Coach Dales' men returning. Added to this will be outstanding freshmen Joel Johnson, dashman; Carl Reid and Dick Pond, miler; Al Smith in the 440-yard event, and several men in the field events.

SEASON RECORD

WMU	109	Kent State	38
WMU	74	Bowling Green	53
Michigan	91	WMU (second)	55½
		Marquette (third)	13
Indiana	66	WMU	65
WMU	74	Miami	61
WMU	90	Central Michigan	42

MID-AMERICAN CONFERENCE

WMU	74
Ohio University	58½
Bowling Green	57¼
Miami	50¼
Kent State	15
Toledo University	0



DOUG WUGGAZER AND Larry Taylor near the finish line in the 880-yard run in Michigan AAU.

TRACK MEN OF Western are: ROW 1, Dan Young, John Bork, Doug Wuggazer, Wayne Gutowsky, Tom Segal, Ron Hopkins; ROW 2, Coach George Dales, Jerry Ashmore, Bill Johnson, Larry Taylor, Jim Eager, Fletcher Lewis, Mgr. Phil Barber; ROW 3, Vern White, Dave Redding, Jon Tomer, Steve Holmes, Bert Kruse, Art Eversole, Marty Czuhli.

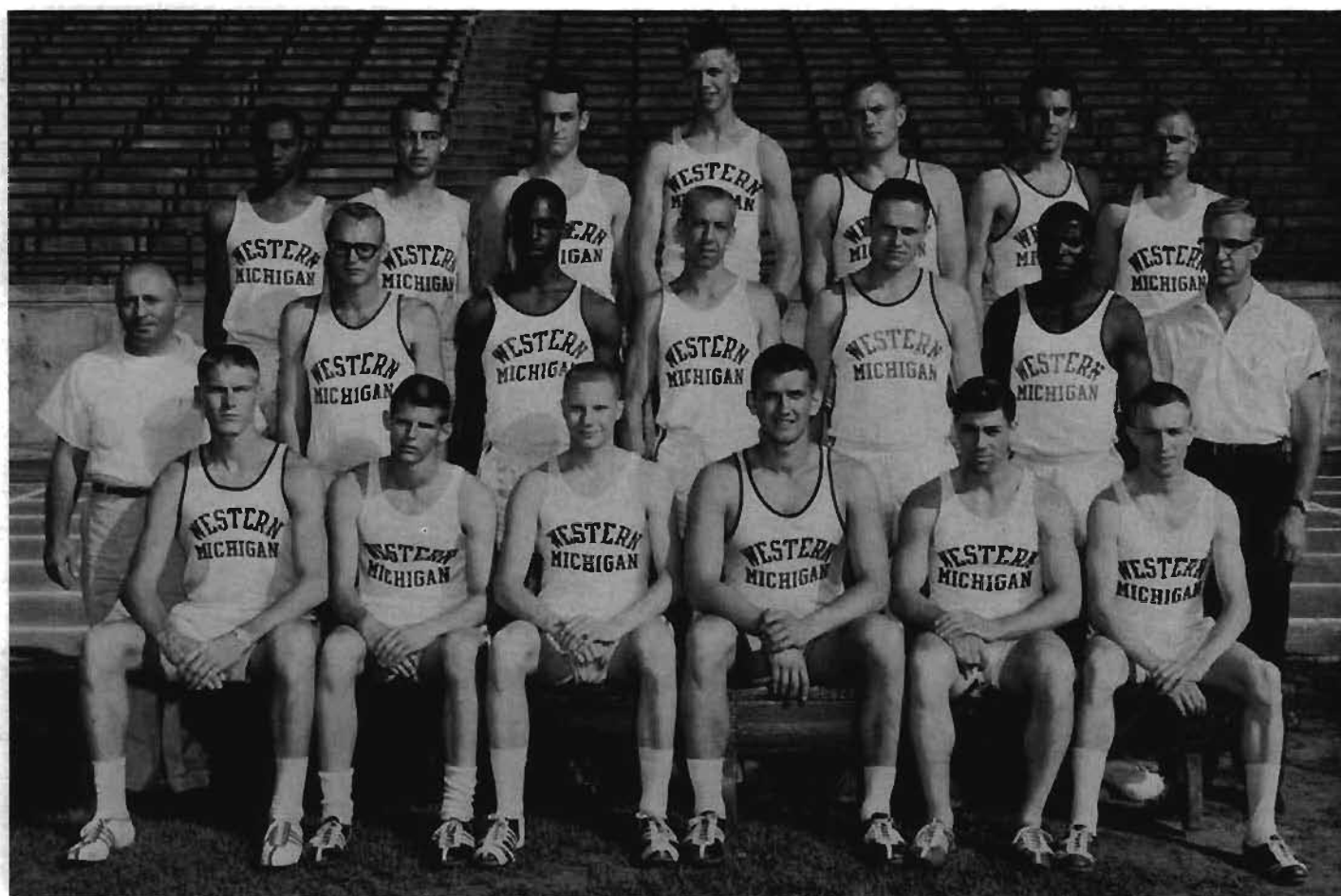



SUCCESS WAS ACHIEVED through many hours of strenuous workout.

SOPHOMORE CARL REID provided added strength to the Cross Country team.

Varsity Cross Country

Coach George Dales led the Bronco cross country squad to its second straight Michigan AAU, Mid-American, and Central Collegiate Conference championships. The Broncos were paced by junior sensation Jerry Ashmore, with Carl Reid and Art Eversole right behind. Ashmore's only regular season defeat was by Notre Dame's Ron Gregory in the Notre Dame invitational meet. The Broncos were victorious in this meet however, with Notre Dame second, Kentucky third, Central Michigan fourth, and Bowling Green fifth. The Bronco's only loss came in the NCAA when the team finished in fifth place.





WORKINGOUT FOR THE meets is senior Art Eversole.

SEASON RECORD

WMU15	Central Michigan	..50
WMU15	Wayne50
WMU28	Michigan State29
WMU17	Miami45
WMU20	Indiana (second)42
		Marquette (third)	...64

CHAMPION CROSS COUNTRY men are: Ron Hopkins, Jerry Bocci, Otto Borgeson, Carl Reid, Don Hancock, Dave Redding, Coach George Dales.



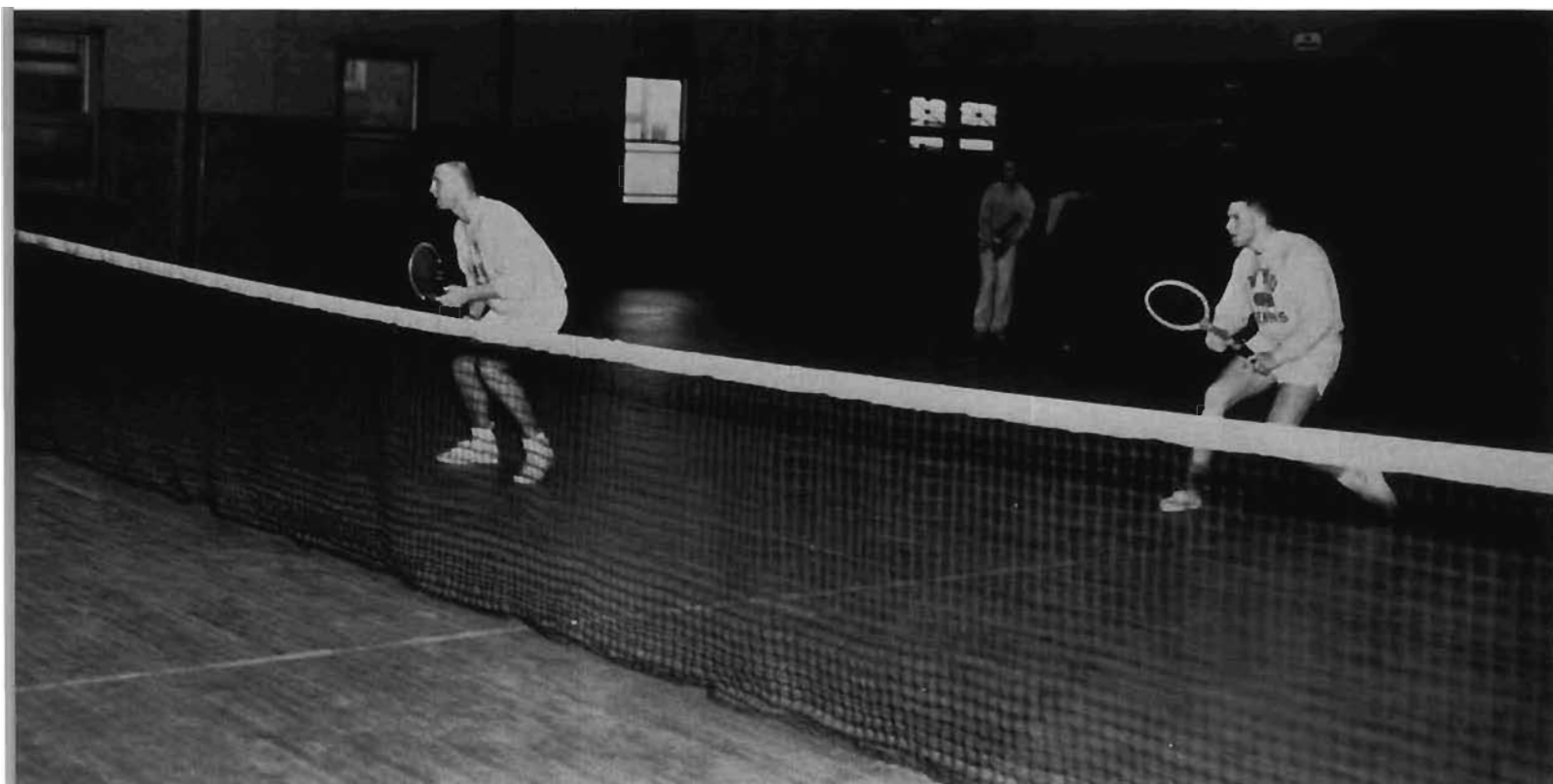

PRACTICE CONTINUES DURING bad weather as the net men move indoors.

Varsity Tennis

RETURNING A SERVE in one of the teams rugged practice sessions is John Cook.

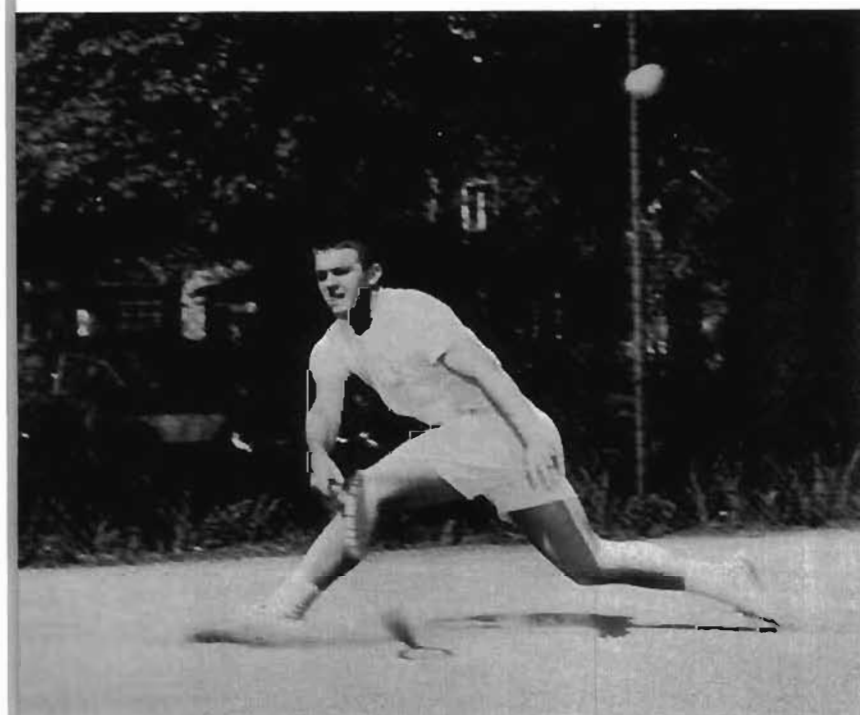

Tennis champions for 1959, Coach Ray Sorensen's team won its sixth straight MAC title. This brought the total to eight league crowns since the conference was formed in 1947. Opening the season with a southern tour, the Broncos won five straight. One of Western's four losses, against an impressive ten wins, was at the hands of the great Notre Dame squad which finished in the fourth spot in the NEAA and won the NEAA individual title. Outstanding tennis men for Western were juniors John Cook and Doug Poort, who won the number one and two singles contests and the doubles crown in the MAC meet at Oxford, Ohio.

SEASON RECORD

WMU	7	Vanderbilt	2
WMU	9	David Lipscomb	0
WMU	5	Chattanooga	4
WMU	9	University of Louisville	0
WMU	7	Evansville	0
WMU	6	Indiana	3
Notre Dame	9	WMU	0
WMU	9	Wayne State	0
WMU	9	Kent State	0
Iowa	7	WMU	2
Michigan	7	WMU	2
WMU	9	Miami	0
WMU	8	Bowling Green	1
Michigan State	6	WMU	3

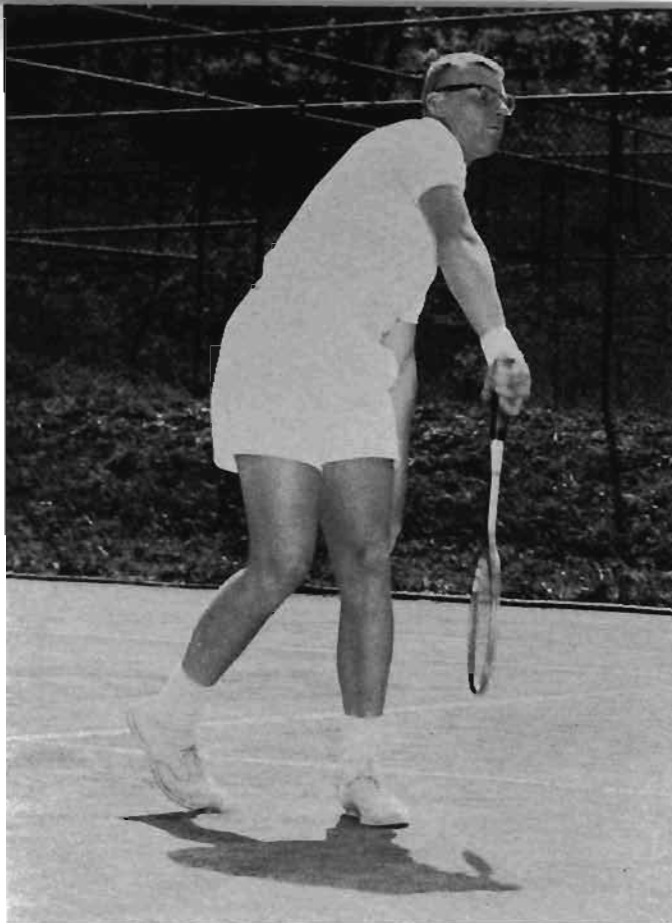

DOUG POORT EXECUTES a powerful serve to opponents.

WESTERN'S NET MEN are: ROW 1, Fred Zuidema, Doug Poort, John Cook, Kent Miller; ROW 2, Coach Ray Sorensen, Dale Crawford, Jim Morris, John Moore.





BILL SHAW GRAPPLES with the former conference champion from Ohio University.

Despite a sixth place finish, Coach Roy Wietz's grapplers posted a 6-3 season record in the Mid-American Conference. Heavyweight Bill Shaw completed a fine season with only one loss as he took on some very tough competition, while Bill Forester went through the season without losing a match. In the MAC meet in Athens, Ohio, Shaw won the heavyweight title and Forester took second place in the 157 pound class.

Varsity Wrestling

BRONCO WRESTLERS ARE: ROW 1, William Vanvoast, Robert Erickson, William Forester, Ted Beckner; ROW 2, Larry Lindeman, Eugene Downie, Derrill Coonfield, Dennis Keelan; ROW 3, Coach Roy Wietz, Richard Olmsted, John Lomakoski, James Ikner.

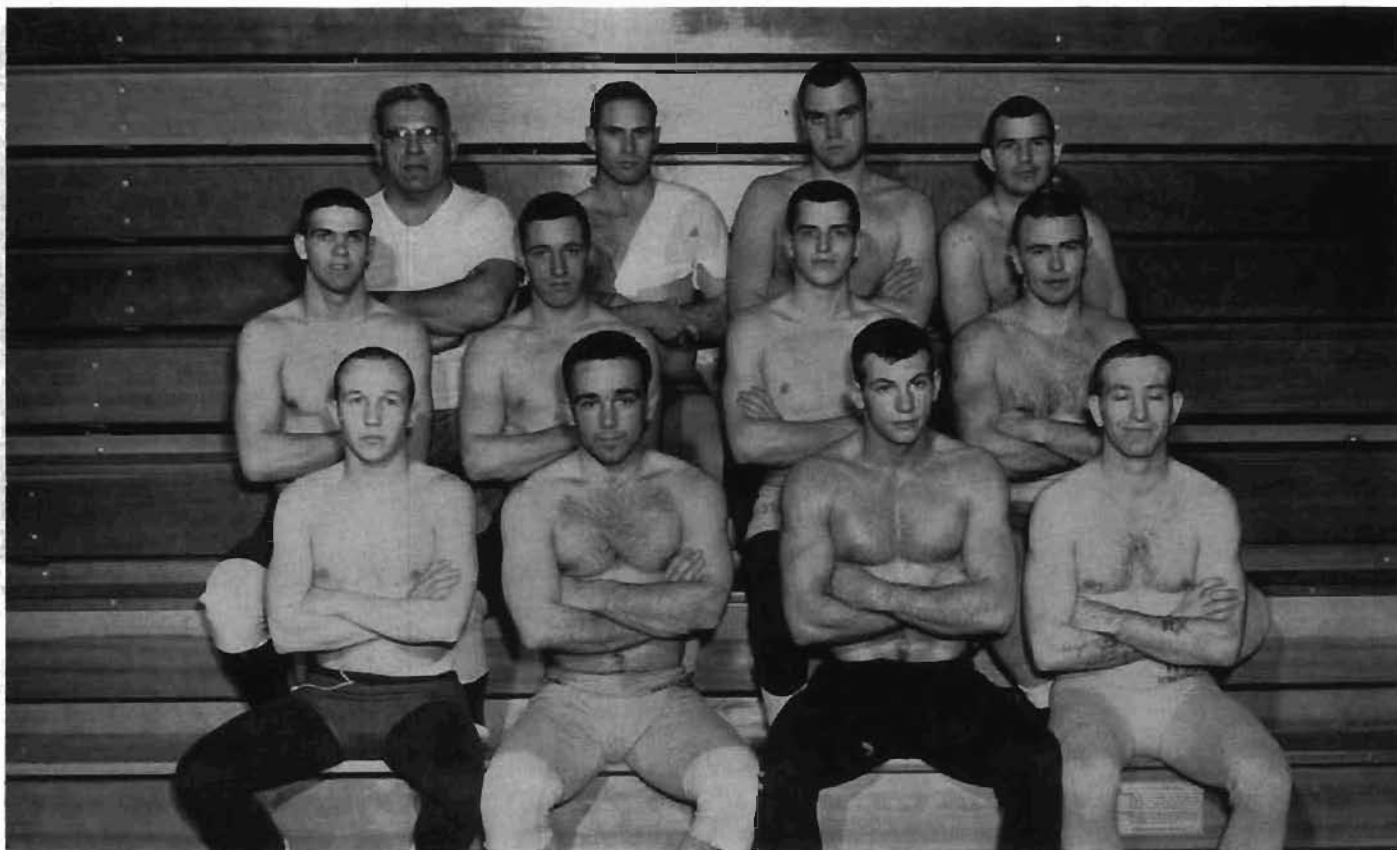

Coach Ed Gabel's swimmers finished the season with a 6-4 dual meet record, fourth in the Loyola Relays, and third in the Mid-American Relays. The WMU pool was the scene of the 8th annual MAC Championships, where nine league records fell. Sophomore Bob Isbister won the MAC 100 yard butterfly with a :57.7, setting a new school record and a new MAC record. Isbister was given the honor of representing Western at the NCAA finals in Dallas, Texas. Other outstanding swimmers were Roy Moyer, freestyle; Gary Wright, backstroke; and Ivan Wetters, 200 yard individual medley.



GARY WRIGHT AND Ray Schreiber start the 220 yard free style against Kent State.

Varsity Swimming

THE VARSITY SWIMMERS are: ROW 1, Coach Ed Gabel, Bob Gose, William Walkowiak, Jerry Misner, Roy Moyer, Richard Jeric, Tom Royce; ROW 2, Ivan Wetters, Fred Hendricks, Robert Neill, Tom Meisel, Bob Isbister, Chuck Lott, Gary Wright, Ray Schreiber, Tom Ketzler.





VARSITY GOLFERS ARE: Coach Roy Wietz, Alex Forrester, Ray Puffpaff, Jack Jaqua, Norm Barney, Robert Goldsmith, Al Martin, Fred Osmer.

Varsity Golf

Compiling a 12-8 record in 1959, the WMU golfers captured fourth place in the Mid-American Conference. In Pre-conference competition the Bronco golfers scored several impressive victories, including a $22\frac{1}{2}$ - $4\frac{1}{2}$ win over Valparaiso. In a $21\frac{1}{2}$ - $5\frac{1}{2}$ victory over the University of Detroit, Ray Puffpaff, Norm Barney, and Fred Osmer broke par on the tough Elk's course. Coach Roy Weitz lost Fred Osmer, Al Martin, and Alex Forrester through graduation, but several impressive frosh golfers should help fill the ranks for the 1960 season.

THE FIELD HOUSE provides an opportunity for practice drives.



W Club

The "W" Club is composed of men who have won letters in any of the varsity sports. These students are either participating in the athletic events or working with concessions at the games. An alumni news letter is also published by the "W" Club members.

President of the club, who also serves on the Athletic Board of Control, has been Art Eversole; with Rich Jeric, vice-president; Jerry Misner, recording secretary; Gene Downie, corresponding secretary, and Sheridan Shaffer, treasurer. Sponsors have been Dr. Donald Edwards and Mr. Robert Culp.

LETTERMEN IN ATHLETICS are: ROW 1, Craig Morris, David Redding, Jess Madden, Larry Randall, Rich Jeric, Bob Erickson, Dick Ohmsted, Larry Wright, Allan Martin, Ron Hopkins, Arthur Eversole; ROW 2, Bill Walkowiak, Lloyd Swelnis, Ken Woodring, Doug Wuggazer, Larry Taylor, John Cook, Jerry Socha, Gene Downie, Clarence Cheatham; ROW 3, Mr. Robert Culp, Robert Hunt, Bob Neill, Ted Binkowski, Roy Moyer, Ken Scodeller, Bill Bolm, Jerry Misner, Dave Edgerly; ROW 4, Doug Poort, Chuck MacDonald, LeRoy Repischak, John Bork, Kent Miller, Jim Hawk, Gary Wright, Bob Hamet, Bill Forester, Jack Tomer; ROW 5, Jack Grimes, Jim Morris, Jerry Bocci, William Topp, Frank Quilici, Wayne Gutawsky, Allen Erickson, Tom Wood, Bill Johnson, Larry Belanger, Jack Krueger.



Frosh Football

Losing three out of four games does not tell the complete story of the frosh football team. As the season progressed they showed continued improvement by defeating Central Michigan's J.V., and then giving the mighty frosh team from the University of Detroit a good battle before bowing 26-12. Coaches Tom Slaughter and Fred Stevens have developed a number of potential prospects for next year's varsity. Karl Toth, Tom Hadrick, Pat Emerick, Roger Stranyak, and Tom Thompson are among the freshmen who should aid next year's varsity.

SEASON RECORD

Toledo	14	WMU	12
Bowling Green.....	36	WMU	16
WMU	22	Central Mich. JV....	12
Detroit	26	WMU	12

THE FROSH FOOTBALL men are: ROW 1, Pete Walser, Mike Maul, Roger Stranyak, John Gretz, Frank Davis, Tom Hadrick, Chuck Sutton, Don Hoyerheide, Neil Stevenson, Bob Selva; ROW 2, Paul Bennett, Terry Linville, Roger Theder, Ken Egger, Pat Brown, Karl Toth, Joe DeOrio, Joe Kelly, Jerry Dallwitz; ROW 3, John Hood, Dick Whitmer, Brad Sage, Ivan Gullickson, Bob Vonnebush, Bill Vasey, Steve Latchaw, Bob Strzyzewski, Tom Penrod; ROW 4, Jim Eddleman, Jerry Smith, Martel Royer, Larry Beschta, Bob Doehrer, Chuck Donovan, Don Beudine, Francis LaRove, Tom Titcomb, Tom Pfingst; ROW 5, Marve Feenstra, Mike Leone, Al McDonald, Jack Lawing, Tom Thompson, Al Schau, Pat Emerick, Terry Allen, Erick Ray; ROW 6, Coaches Fred Stevens, Don Dorstewitz, Flecher Lewis, Eldon Huston, Jack Kruger, Roger Avers, Mgr. Don Hunt, and Coach Tom Slaughter.

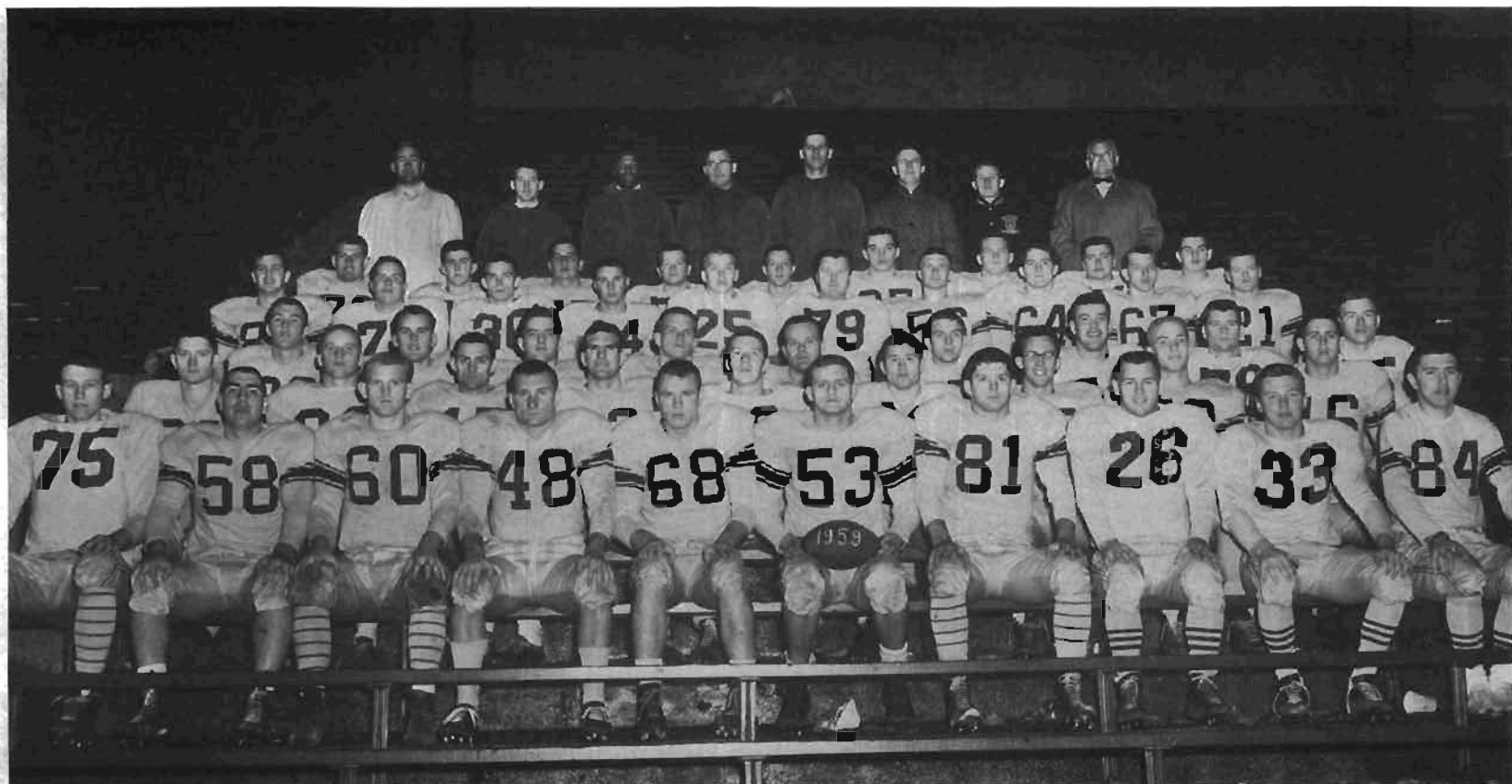

Frosh Basketball

SEASON RECORD

WMU72	Central Michigan . . .61
University of Detroit .82	WMU63
Toledo99	WMU92
Bowling Green . . .83	WMU57
Valparaiso76	WMU70
WMU85	Kellogg College . . .82
WMU77	University of Detroit .76
WMU83	Kellogg College . . .61
WMU94	Calvin J. V.64
Bowling Green . . .88	WMU47
WMU79	Calvin J. V.61
Valparaiso114	WMU94

The 1959-60 freshman basketball squad under the guidance of Coach Pat Clysdale finished the season with an even 6-6 record. The record does not tell the whole story though, for the cagers improved steadily winning five of the last seven games. High scorers were Floyd Cook, Dick Kozik, and Gary Ruprich with a 14.8, 13.5, and 10.9 points per game average respectively.

FRESHMEN BASKETBALL INCLUDES: ROW 1, Andy Wilson, Gary Ruprich, Chuck Lowe, Dick Kozik, Floyd Cook; ROW 2, Doug Emerson, Bob Koch, Guntis Berzins, Dick Orend, Bob Dubois; ROW 3, Coach Pat Clysdale, Jim McNutt, Bill Meyer, Jeff Goodrich, Andy Herman, Coach Dave Rose.





FRESHMAN BASEBALL INCLUDES: ROW 1, Bob Slezak, Rich Thomas, Roger Smith, Ray Johnson, Bud Dodge, Gene Cooley, Bill Ihne, Bill Murchison, Nelson Stoltz; ROW 2, Bill Donohue, Dan Mason, Bob Hageman, Ed Malovey, Bill Boyer, Paul DeWitt, Ken Larson, Jim Robinson, Ken Heikkinen; ROW 3, Byrl Bowman, Spike Hulet, Jim Atkinson, Pat Bidelman, Steve Brands, Charles Dodge, Dennis Leach, Fred Thompson; ROW 4, Larry Johnson, Dan Croton, Richard Long, Duane Bradford, Neil McGee, Jay Englich, Coach Fred Stevens; ROW 5, Bob Chura, David Small, Tom Gould, George Jozicik, Brian Watson, James Stroud, Robert Kupezak, Bill Grant, Coach John Shelander.

Frosh Baseball

The frosh baseball team, coached by Fred Stevens, completed its 1959 season with a 3-1 record. The one loss, to Central Michigan, was avenged in the return game with a 5-3 Bronco victory. Gene Cooley, Ken Larsen, and Jim Robinson were the top pitchers for the squad, while Pat Bidelman, Roy Johnson, and Bob Slezak did equally well at their infield positions. Catcher Chuck Lewis and outfielders Larry Johnson, Bill Donohue, and Bob Hageman also showed great promise for the varsity team.

SEASON RECORD

Central Michigan . . . 11	WMU 9
WMU 12	Flint J. C. 3
WMU 5	Central Michigan . . . 3
WMU 9	Flint J. C. 0



FROSH CROSS COUNTRY men are: Jerry Bashaw, Walt Barnes, Ray Isakson, Calvin Williams, Dave Pew, Dave Green, Dennis Wright, Gar Underwood, Dick Mach, Coach Robert Epskamp.

Frosh Cross Country

Coach George Dales' frosh track squad lost only one meet, and that to Notre Dame by a five point margin. There were many outstanding men on the team last spring, including Joel Johnson 100 yard dash man, low hurdler Dick Bezile, mile and two miler Carl Reid, 880 yard man Ron Waldvogel, and 440 yard runner Al Smith. In the field events, pole vaulter Dave Underly, high jumper Jim Oliphant, and broad jumper John Waters added great strength to the team.

The frosh cross country team finished with a very good record, taking second place in the National Junior AAU meet in Detroit, losing to Central Michigan 55-56. Jerry Bashaw was the outstanding runner for the "Ponies", along with Dave Green and George Friedriecksen.

Frosh Track

FRESHMAN TRACK MEMBERS are: ROW 1, Ron Waldvogel, Don Svenningsen, John Waters, Dale Robinson; ROW 2, Bob Ethridge, Doug Dodge, Ralph Kirk, Jess Meriweather, Otto Borgeson, Charles Harrington; ROW 3, Ron Gillum, Don Hancock, Joel Johnson, Jim Oliphant, Steve Willard, Tom Martin, John Lewis, Bob Wileward, Coach George Dales; ROW 4, Ken Yeager, Phil Ingraham, Chuck Gibson, Ralph Hettler, Bill Cole, Bick Wilson, Dale Buhr.

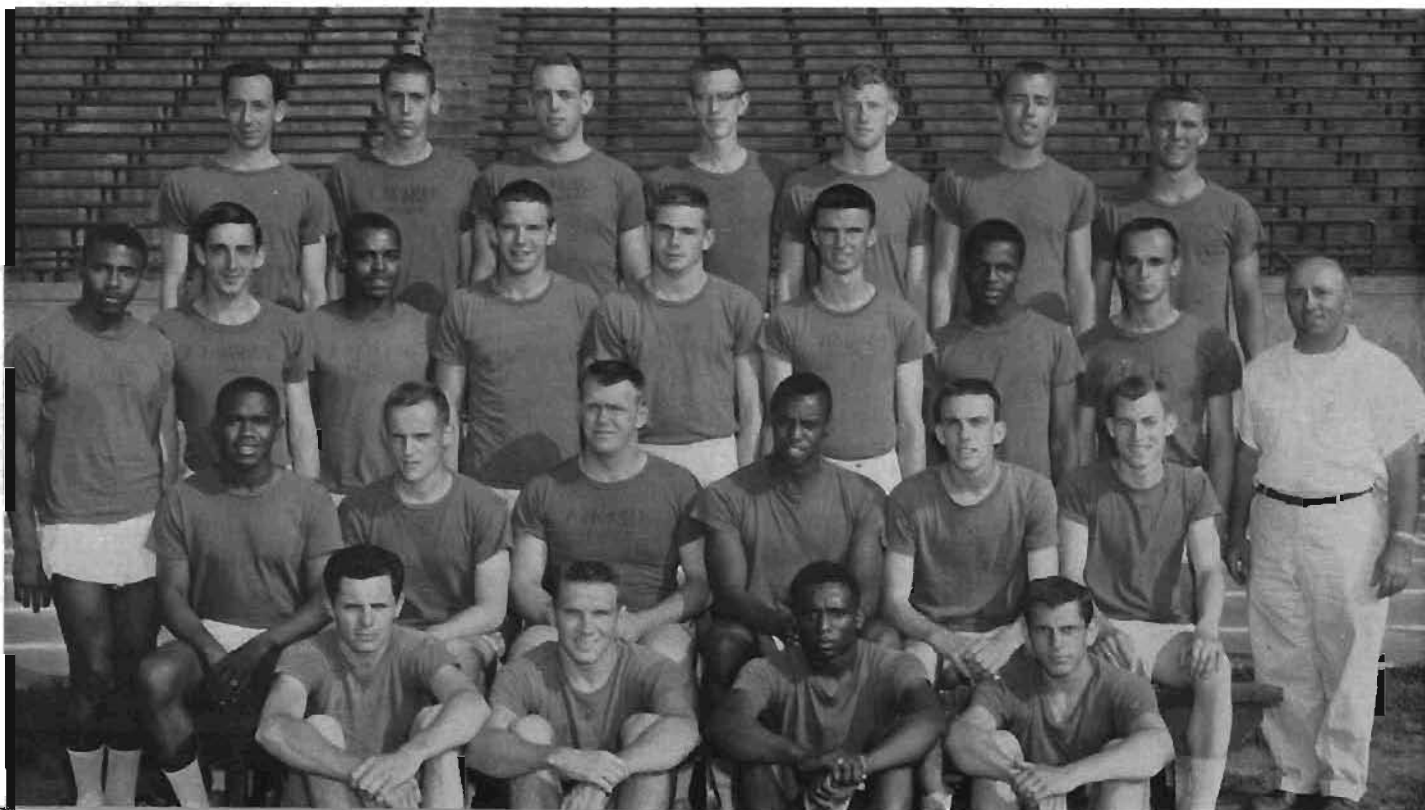

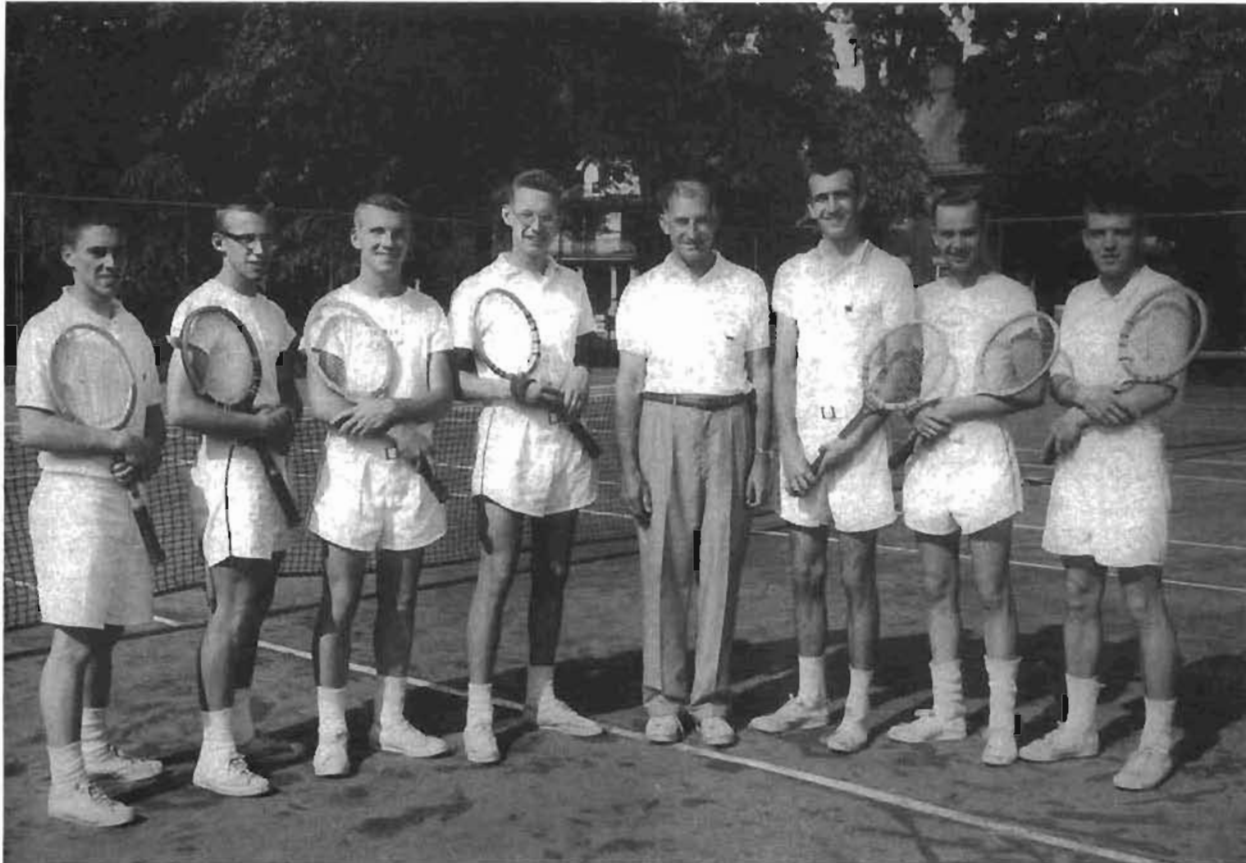

FRESHMAN TENNIS TEAM members are: Dave Owen, Bennett Hylkema, Martin Kearns, Jack Schrier, Coach Roy Sorensen, Mike Moran, Robert Foutz, Bob Fisher.

Frosh Tennis

FROSH WRESTLERS ARE: ROW 1, Jeff Hudson, Charles Cutter, Rocco DeFrancesco, Mike Blalock; ROW 2, Coach Roy Wietz, Paul Bennett, Paul Johnson, Roger Gentry; ROW 3, Richard Elias, Marvin Feenstra, Gene Demick.

Frosh Wrestling



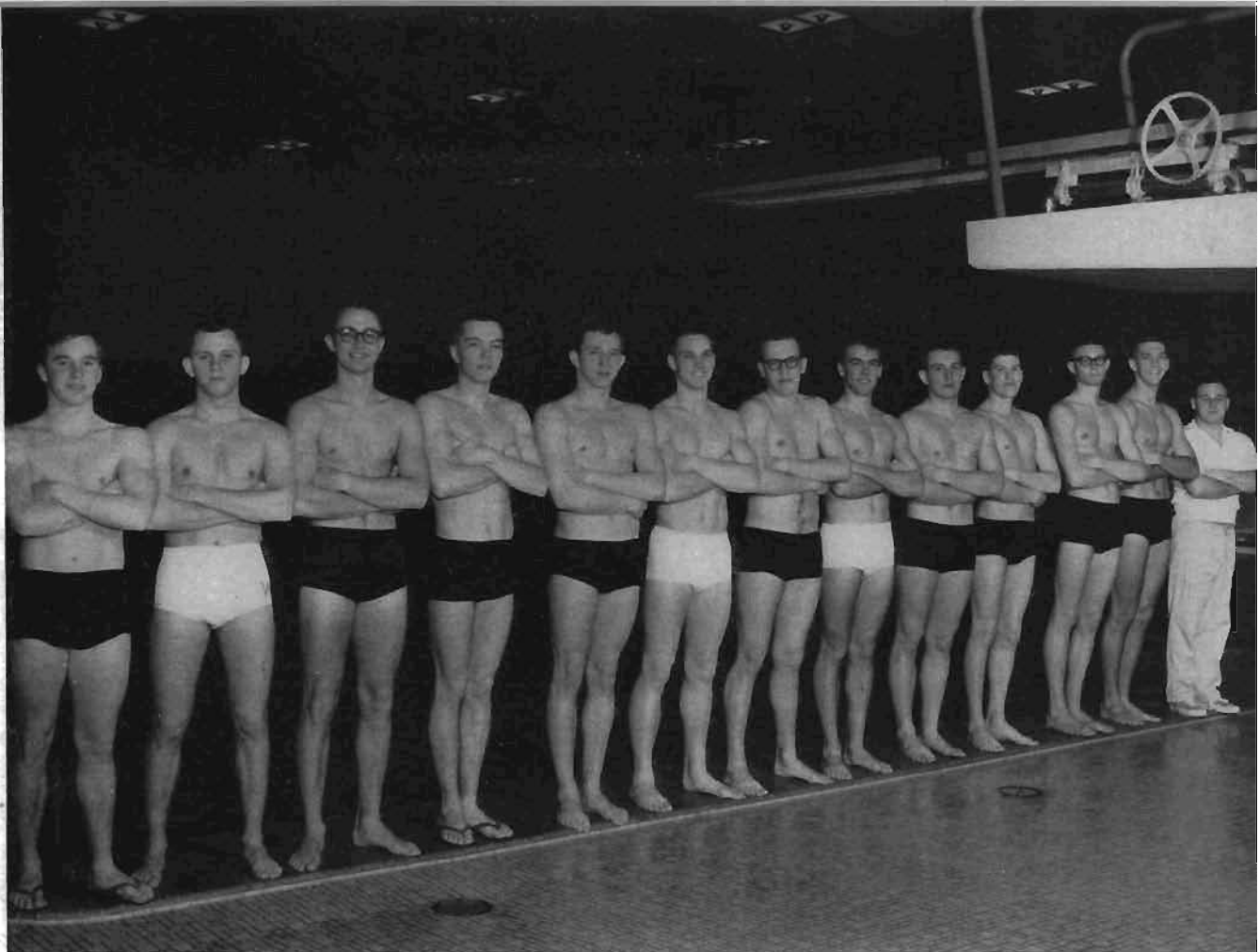

SWIMMERS FOR THE frosh team are: John Whitton, John Doty, Tony Valenski, Howard Lee, Byron Williams, Bill Neusmia, John Vincent, Kent Rowdes, Fred Lewerenz, Don Cash, Dave Boehlke, Tom Rudder, Coach Bill Wood.

FRESHMAN GOLFERS ARE: Coach Roy Wietz, Mike Hagman, John Zemaitis, John Strolle, Dave Ristau, Bill McNabb, Chuck Valluzzo.

Frosh Swimming



Frosh Golf

THE DORMITORIES PROVIDE
a center of activity for many
students.



Lasting Ties are Made With

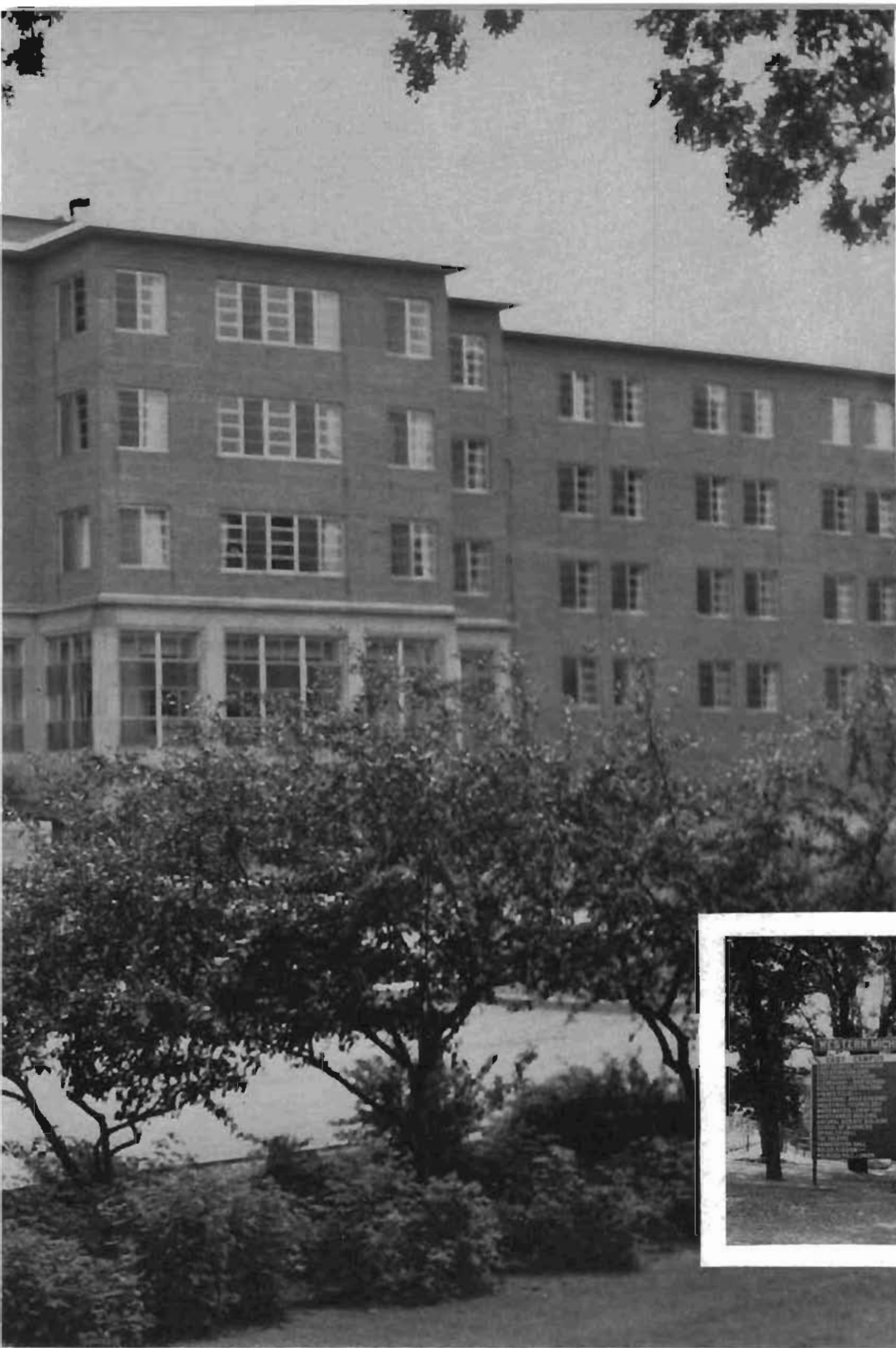

Activities of GREEKS
and DORMS



PANHELLENIC COUNCIL MEMBERSHIP includes: ROW 1, Bonnie Legato, Nancy Lightfoot, Carole Pardee, June Gosseaux, Julie Blank, Barbara Copland; ROW 2, Miss Elizabeth Lichty, Miss Marie Stevens, Penny Pickens, Phyllis Beu, Mary Jane Kinney, Mary Ann Jaqua, Judy Jay, Beatrice Hartman, Mrs. Marguerite Patten; ROW 3, Jackie Mallette, Jo Ramsey, Carolyn Sampson, Sue Preston, Katy Mileski, Carolyn Sutton, Joanne Oberliesen, Marilyn Miller, Sandy Eddy, Win Myers, Delvin Reasonover, Betty James, Brenda Overholt, Marilyn Gruhl.

Panhellenic Council

Helping to build an inter-sorority bond, the Panhellenic council is composed of the president and two representatives from each sorority. Among their activities are the introduction of sorority pledges at the annual Panhellenic Ball. The council also acts as co-sponsor of Greek Week with IFC.

Mary Jane Kinney, president, has been assisted by Mary Ann Jaqua, vice-president; Phyllis Beu, recording secretary; Judy Jay, corresponding secretary; and Penny Pickens, treasurer. Dr. Elizabeth Lichty and Mrs. Marguerite Patton have acted as sponsors.

THE PANHELLENIC BALL, a tribute to sorority pledges.





SERVING AS PANHELLENIC officers and sponsors are: ROW 1, Miss Elizabeth Lichty, Mary Ann Jaqua, Mary Jane Kinney, Mrs. Marguerite Patton; ROW 2, Judy Jay, Phyllis Beu, Penny Pickens.

A special tribute was paid to senior sorority women by the Panhellenic Council. This tribute, initiated this year, was in the form of a senior supper held in May. Another new project was initiated this year. Pan Hell's philanthropic activities became centered around the Fairmont Hospital for old people.

The council was also instrumental in the selection and introduction of a new sorority to Western's campus. Pan Hell investigated the various sororities that wished to colonize upon the campus. After careful consideration Western gained its newest sorority, Pi Zeta Colony of Chi Omega Sorority.

COUNCIL MEMBERS DISCUSS plans of new sorority with Marilyn Miller, who was elected president of Western's newest sorority, Chi Omega.





ALPHA CHI SISTERS include: ROW 1, Marilyn Troutman, Jane Krieger, Jan Rapp, Peg Baker, Miriam Weisgerber, Betty James, Marge Kobe, Diane Krugler, Barbe Woodford, Mary McDonald; ROW 2, Sue Steffe, Mary Jane Kettner, Mary Ann Jaqua, Faye Lietz, Sue Collier, Barb Damson, Sue Cairns, Barb Kent, Pat Plonka, Mary Lu Hassett, Sally Jo Becker, Randy Kvapil, Mary Ellen Broughton, Faye Perry, Nelwyn Sattem; ROW 3, Barb Copland, Betsy Chamberlin, Char Currie, Marcia Scott, Linda Campbell, Jan Magnuson, Cathy Peterson, Mary Wardle, Marcia Scott, Bobbie McBride, Judy Graham, Diane Clouse, Linda Bush, Carol Tiggelman, Marge Ellis.

Alpha Chi Omega

THE ALPHA CHI'S proved to be canoe experts at the Greek Week race.



Combining work, studies, and social activities, there is never a dull moment in the life of an Alpha Chi. Whenever things need to be done there are always willing and eager hands to do it, whether it be decorating for a dance, planning rush parties, or selling articles at their rummage sale. Their weeks of planning and work resulted in a Mother's and Dad's Day weekend which was a special treat for the parents.

March 1 has been set aside as the annual Alpha Chi service day. On this day the girls work on their national philanthropic project, cerebral palsy. Each year the girls travel to the Upjohn School for Handicapped Children. Here they work together cleaning classrooms and putting up bulletin board displays.

This year the Alpha Chi girls initiated a new tradition by holding a dinner dance for their dates. Inman's was the setting for this March affair. Greek Week activities and sorority sing practice take up many hours of work and entertainment, but the Alpha Chi's still found time to capture the scholarship trophy.

Betty James, president, has been assisted by Miriam Weisgerber, first vice-president; Marge Kobe, second vice-president; Jan Rapp, recording secretary; Diane Krugler, corresponding secretary; and Peg Baker, treasurer. Mrs. R. F. Synder and Miss Margaret Feather have served as sponsors.



ALPHA CHI BICYCLISTS await Greek Week race.

THE PLEDGES OF Alpha Chi Omega are: ROW 1, Sherry Tucker, Kitty Svec, Joan Hickey, Betsy Hanna, Jan Dickman; ROW 2, Bev Bixler, Viv Chapman, Sue Pontz, Elaine McNab, Printha Heib, Nancy Porter, Virginia Langworthy, Marilyn Stone, Jean Furman, Sarah Scheel.





CHRISTMAS, AN OPPORTUNE time for a party with the Phi Alpha's.

Every year is a busy year for the girls of Alpha Omicron Pi. They again provided the campus with one of the outstanding dances, the Campus Couple Fling, at which a campus couple is voted as most popular. Other activities that the girls took part in were Homecoming, Greek Week and various parties and service projects.

Alpha Omicron Pi

SORORITY SISTERS OF AOPi are: ROW 1, Pat Steckelberg, Nancy Barber, Judy Boos, Sharon Wells, Nancy Haisch, Pat King, Judy Wise; ROW 2, Pat Loudon, Phyllis Beu, Mrs. Robert Haithwaite, Shirley Grossman, Carolyn Sutton, Carolyn Cook, Lynn Clingenpeel, Barbara Preston, Donna Grill, Karen Trofast; ROW 3, Marilyn Gruhl, Jo Jarosik, Joann Killen, Becky Lower, Marge Wortman, Suzanne Helm, Helen Turner, Judy Vande Mark, Shirley Oxley, Marcia Heiden, Sandi Curtis, Judy Blett, Joanne Piatkowski.





ALPHA OMICRON PI pledges are: ROW 1, Carol Sproul, Janice Iuni, Liane Harney, Bobbie Cederlund; ROW 2, Carolyn Troff, Suzanne McCune, Diane Dunne, Ann Vogl, Joyce Gribbell; ROW 3, Kathryn Fox, Judy Cornwell, Joanne Scott, Marcia Galbraith, Pat Voorhees, Marilyn Robison, Barbara Newton, Donna Felthouse.

THE FRESHMAN CARNIVAL was a busy time for A O Pi girls.

The many active hours of participation have proven well worth while for the members of Alpha Omicron Pi. Results of their efforts was a third place booth at the Freshman Carnival. Other busy activities throughout the year included the annual doll sale, a Dad's Day luncheon, and a Mother's Day banquet.

Assisting Carolyn Sutton, president, this year have been Carolyn Couk, vice-president; Lynn Clingenpæel, recording secretary; Barbara Preston, corresponding secretary; and Shirley Grossman, treasurer. Mrs. Eston Asher and Mrs. Robert Haithwaite have acted as sponsors.





SORORITY SISTERS ARE: ROW 1, Elisabeth Terry, Virginia Soules, Sue Sawyer, Marlene Lazenby, Andree Koeppel, Win Myers, Charlotte Soules, Carol Purigraski, Pat Walper, Carol Lamb, Gail Spoon; ROW 2, Judy Schafer, Louise La Moore, Yvonne Russell, Kay Cosbey, Janet Shier, Ann Gronemeyer, Marilyn Bull, Frances Fox, Barbara Olson, Pat Crosby, Nancy Poff; ROW 3, Barbara Tallerday, Darlene Hill, Sally Ruen, Julie Blank, Pam Geluin, Linda Dalrymple, Carolyn Plsek, Mary Terwilliger.

Alpha Sigma Alpha

A QUICK SNACK for girls of Alpha Sigma Alpha.



Among the many annual events sponsored by Alpha Sigma Alpha, was the traditional Fireman's Ball, a casual mixer open to the entire campus. Their other numerous activities included a Dad's Day banquet, a Mother's Day banquet, a Christmas party, participation in Greek Week, Sorority Sing, spring house parties, and other Panhellenic activities.

Filled with pep and enthusiasm, the Alpha Sigs carry on a round of activities throughout the year. It is begun with participation in the Freshman Carnival. This is immediately followed by preparing for the various Homecoming activities. Aside from the many social activities of the year, the Alpha Sigs find time to help the mentally retarded children.

Win Myers, president of the sorority this year, was assisted by Andree Koeppel, first vice-president; Charlotte Soules, second vice-president; Sue Sawyer, corresponding secretary; Pat Walper, recording secretary; and Marlene Lazenby, treasurer. Miss Beatrice Hartman and Mrs. Jack Bacon have acted as sorority sponsors.



AN OPPORTUNITY TO put the fellows to work.

ALPHA SIG PLEDGES are: ROW 1, Pauline Adams, Diane Davies, Beth Nass, Mary Meyer, Susan Redden; ROW 2, Mary Morton, Betsy Edgar, Barbara Vander Linde, Susan Dean, Charlotte Irwin, Sandie Bogert, Judy Johnson; ROW 3, Jan Snelling, Pat Tennant, Joan Shoesmith, Diane Thyer, Diana May, Judy Haines.





A FIRST PLACE skit for Variety Night.

The round of activities just doesn't seem to let up for Delta Zeta, as its members participate in such events as Freshman Carnival, Snow Carnival, Greek Week and spring house parties. Providing services the girls work with orphan children; and this year they collected food for needy families with the Delta Sigs.

Serving as president this year has been Katy Mileski; assisting her have been Sue Bachi, pledge trainer; Judi Schander, corresponding secretary; Phyllis Van Gemert, recording secretary; and Sharon Spann, treasurer.

Delta Zeta

MEMBERSHIP IN DELTA Zeta includes: ROW 1, Katy Mileski, Mona Napier, Barbara Linder, Sharon Spann, Gail Buchanan, Linda Rahn, Sandy Filer, Julie Marty, Judi Schander, Carol Buege; ROW 2, Jean Fox, Eleanor Gilbert, Molly Baker, Dale Nettum, Nancy Jones, Sandra Pierce, Sue Kuizenga, Dee Lambert, Patti McAnully, Jan Weakly; ROW 3, Nanci Sternberg, Judy Richards, Jackie Mallette, Patty Alt, Mitzi Smith, Sue Bachi, Joyce Peterson, Mary Dulude, Sharon Tiggelman, Nancy Brown, Phyllis Van Gemert, Carole Pardee, Janet Pellerin, Mary Hall, Mrs. Homer Cox, Mrs. Dale Meinzinger.





THE PLEDGE CLASS includes: ROW 1, Mary Przybylski, Janet Peterson, Kay Keyes, Mimi Pilditch, Kathy Ely, Karen Kinsman, Glynda Sanders; ROW 2, Nancy Mack, Micky Chisholm, Alice Mabie, Margaret Ansley, Bev Miller, Kacey Elliott, Ellie Fyfe; ROW 3, Jan Claus, Marjorie Carlson, Mary Hansen, Helen Deliefde, Judy Hansen, Betty Dinse, Marilyn Fey; ROW 4, Sheila Leathers, Mary O'Donovan, Judy Allan, Susan Shinn, Mary Wagamon.

SPRING HOUSE PARTIES are greatly anticipated.

The members of Delta Zeta are able to look back over the year's happenings with a feeling of accomplishment. The girls started the year right as their Homecoming float placed first; not long after this, their skit took a first in the Variety Night show.

One of the year's highlights was the "Buttons and Beaux," the traditional dressy dance, which was sponsored by Delta Zeta and the Phi Alphas. Among their other activities throughout the year the girls honored their dates at the pre-Panhellenic Ball banquet. Mothers and Dads are likewise honored during the traditional Mother's Day and Dad's Day weekends.





ACTIVE MEMBERS OF Sigma Kappa are: Eileen Thompson, Connie Houck, Sandra Eddy, Suzette Carpenter, Susan Skirha, Alice Jacobsen; ROW 2, Betsy DeWaard, Pat Poggenburg, Dale Kalbfleisch, Liz Riley, Patti Sall, Linnea Benson, Donna Meinzinger, Jan Vanden Bos, Dee Ziegler, Ann Wallace; ROW 3, Cherry Hyslop, Elaine Magnuson, Ellen Vukorpa, Rosemary DeGrazia, Carole Greer, Susie Larson, Judy Bullack, Jane Sherman, Sandy Swanson, Jan Ott, Judy Jay; ROW 4, Sue Harper, Barb Lyon, Alice Vogel, Nancy Dran, Sallie Garrett, Kay Keane, Mary Jane Kinney, Zoe Zoeckler, Lois Rupp, Diana Glass, Cynthia Yendes.

Sigma Kappa

SLUMBER PARTIES ARE fun for Sigma Kappa girls.



The girls of Sigma Kappa have again proven to be of service to the community as well as the campus. The girls live a well-rounded life by participating in the many campus activities and providing many services to charitable organizations.

Officers of this past year have been Sandra Eddy, president; Connie Houck, first vice-president; Suzette Carpenter, second vice-president; Alice Jacobsen, recording secretary; Eileen Thompson, corresponding secretary; and Sue Skirha, treasurer. Sponsoring the group have been Mrs. Robert Schutz, Miss Betty Taylor, Mrs. Hamilton Whitman, Mrs. L. Dale Faunce, and Mrs. Gene Waldo.

Co-operating as a close group and working on such events as Neptune's Nocturn, an annual semi-formal dance sponsored by Sigma Kappa, the sorority has gained a very high standing on campus. The members are kept busy throughout the year with carnivals, Homecoming, the various Panhellenic activities, and a constant round of parties.

It's not all social life though. Among the members of Sigma Kappa are many of the girls who are in the positions of campus leadership. They too bring honor to Sigma Kappa, and help to make it known as one of the most active sororities on Western's campus.



AT HOMECOMING WE saw the "Sands of Iwo Jima."

PLEDGING SIGMA KAPPA are: ROW 1, Mary Stoppert, Merle Creighton, Pat Herrick, Cathy Clements; ROW 2, Pat Teacan, Lynn Milteer, Dale Weston, Donna Schmidt, Molly Love, Sue Mardis, Ellie Sullo; ROW 3, Mary Mixer, Lee Ann Hendry, Jeannine Lutz, Sandy Seay, Carolyn Becker, Sandy Schau, Nancy Cleminson, Carol Marcks, Barbara Beach, Julie Hall.





SELECTED AS QUEEN of the Topsy Turvy dance was Gail Greenless.

Busy with activities throughout the year; these are the girls of Sigma Sigma Sigma. But, they are never too busy to remember the basic aim of the sorority; high scholarship, a strong bond of friendship among the members, and to live harmoniously with others.

Joanne Oberliesen has acted as president of the sorority this year. Working with her have been Elna Adams, vice-president; Penny Eyres, recording secretary; Kathryn Church, corresponding secretary; and Alice Langford, treasurer. Sponsors have been Miss Eleanor Linden and Mrs. Edward Robinson.

Sigma Sigma Sigma

TRI SIG SORORITY sisters are: ROW 1, Jackie Uzas, Marcia Yaw, Hannah Holiday, Penny Eyres, Joanne Oberliesen, Sharon Roche, Alice Langford, Kathy Church, Susan Curtis, Gayla Miller; ROW 2, Miss Eleanore Linden, Helen Sanders, Julie Jennings, Pat Millar, Linda Grimes, Bernita Stange, Joyce Ludtke, Mary Lemm, Sue Preston, Lisa Guensche, Joan Schreur, Mrs. Arleen Robinson; ROW 3, Carol Stadtmiller, Kay Nugent, Mary Wilson, Ellie Adams, Penny Pickens, Joyce Miller, Sue Kneisel, Nancy Moran, Roberta Hawtin, Eileen Kerr.





MEMBERS OF THE pledge class are: ROW 1, Roberta Rust, Ann Dougherty, Julie Sredno, Mary Pantilla, Evyda Johnson, Linda Nolting, Linda Whims; ROW 2, Bette Hellberg, Juliana Peelen, Patti Galligan, Bonnie Wunderlich, Jan Sinclair, Judy Schewe, Janet Irving, Judi Hayes, Pam Barney, Joyce Zabello; ROW 3, Lee Lark, Belva Smith, Durelle Lindgren, Geraldine Rickaby, Dian Butterfield, Judy Haan, Lois Meyers, Nancy Leister.

INFORMAL GATHERINGS ARE frequent during rush period.

From fall until spring there are always activities for the Tri Sigs. One activity follows, and seems to top, the previous one during the entire year. The Topsy Turvy dance, always a big success, is one of the annual highlights. Campus activities such as Homecoming, Greek Week, Sorority Sing, carnivals, and many others give the girls an opportunity to combine their efforts.

Other sorority activities include numerous parties, banquets, and many service projects for local charities.





MEMBERSHIP OF THETA Upsilon includes; ROW 1, Marilyn Wysozan, Nancy Lightfoot, Helen Meier, June Gosseaux, Barbara Carr, Ruth Oerther, Nancy Robinson; ROW 2, Paula Weny, Sherin Kelly, Sandra Graubner, Carolyn Bassett, Andree Graubner, Sue Becker, Mrs. Robert Ring, Susan Tyo, Lois Phillips, Brenda Overholt, Sue Hickman, Karen Kuntz, Penny Niblack.

SPONSORING THE PINK elephant dance is one of the many activities for the girls of Theta Upsilon.



Dances, parties, campus activities, and service projects kept the girls of Theta Upsilon busy all year. The girls have fun participating in such events as Homecoming, Greek Week, and the Mother's Day and Dad's Day weekends.

The Pink Elephant dance, sponsored by Theta Upsilon, has come to be a traditional event on Western's campus; as well as the tea given by the sorority pledges to honor pledges of all other sororities.

Panhellenic activities fill much of the busy schedule of the girls. There are always activities such as house parties or rush parties. But, they're never too busy to be of assistance when needed. Each year the sorority collects money and other needed items for charitable organizations.

Acting as president this year has been June Gosseaux; assisting her have been Helen Meier, first vice-president; Betty Milthaler, second vice-president; Barbara Carr, secretary; and Linda Dowell. Serving as sponsors have been Mrs. Paul V. Sangren and Mrs. Robert Ring.



A DAD'S DAY banquet is a tradition of Theta Upsilon.

Theta Upsilon

THE PLEDGES PROVIDE entertainment for the Dad's Day program.





MEMBERSHIP OF OMEGA Chi Gamma includes: ROW 1, Charlotte Hoffman, Sue Skinner, Janet Lau, Dolores Malzburg, Sherry Harback, Janie Vargas, Marilyn Whitlock; ROW 2, Mrs. Marc Hansen, Melva Kivlan, Sandra Shauman, Carole Conway, Helen Freebury, Carolyn Kline, Nancy Hendershot, Jo Ann Mates, Mrs. Elaine Hurst; ROW 3, Susan Van Stelle, Cheryl Koons, Gloria Baxter, Frances Griffith, Ann Mohnney, Anne Doyle, Mari Dekema, Jean DeHaan, Carol McQueen, Mary Donohue, Andie Zidors; ROW 4, Jane Banner, Linda Dalenberg, Judy Kibbey, Sharon Anselmo, Barbara Bowen, Mary McGrail, Donna Baker, Mary Atherton, Sharon Walbridge.

Omega Chi Gamma

FREQUENT PARTIES ARE held by Omega Chi Gamma.



Acting both as a social and service sorority, Omega Chi Gamma is composed of girls who live off the campus. Each year holds a host of activities including social events and service projects. Highlighting their activities are the annual Bumble Bee Bop dance, a Mother's Day banquet and the Farewell Banquet, held at the end of the school year to honor the girls who are graduating.

The sorority was led this year by Helen Freebury, president; Bea Pingle, first vice-president; Sandra Shauman, second vice-president; Nancy Hendershot, recording secretary; Carolyn Kline, corresponding secretary; and Carole Conway, treasurer. Mrs. Marc Hansen and Mrs. Elaine Hurst have acted as sponsors.

The Inter-Fraternity Council serves as the governing body of Western's social fraternities. It is composed of the president and two representatives of each group. IFC policies provide the fraternities with housing regulations, rushing and pledging procedures, and intramural sports programs. The co-sponsorship of Greek Week is also one of the important functions of the group.

Providing leadership for IFC this year were Don Nichols, president; Jerry Winter, vice-president; Paul Hendricks, corresponding secretary; Roy Stone, recording secretary; and Charlie Christison, treasurer. Sponsors were Rev. Herman Nelson and Mr. Marvin DeBoer.



DISCUSSING GROUP PLANS for IFC are: SEATED, Don Nichols, Charlie Christison, Roy Stone; STANDING, Paul Hendricks, Jerry Winter.

Inter-Fraternity Council

THE GOVERNING BODY for all campus social fraternities includes: ROW 1, Rev. Herman Nelson, Roy Stone, Charles Christison, Don Nichols, Jerry Winter, Paul Hendricks, Mr. Marvin DeBoer; ROW 2, Al Padbury, Larry Dean, Richard Spade, Ken Kaminski, Howard Rushlow, Dick Anderson, Dave Ponte, Jerry Yokum, Jim Habel, Don Van Orden, Bob Slezak, Graham Wilcox, Chuck Sweet, Brad Tisdale; ROW 3, Aubrey Rogers, Dave Struble, Bill Martin, Jack Scherer, Don Peebles, John Andrews, Alfred Hawkins, Clarence Cheatham, Bernie Wolschlager, Jack Murray, Tom O'Meara, Nick Nicoloff, Thomas Hewitt.





820 WEST SOUTH Street.

Spirit runs high among the men of Delta Chi. The men strive to develop character, a well-rounded social life and a high degree of scholarship.

To achieve these goals the group never lets down in taking part in campus activities. The Christmas Ball has come to be one of Western's most anticipated events; a beautiful array of decorations plus a big-name band at this dance do much to enhance the festive atmosphere at Christmas time.

Delta Chi

DELTA CHI'S PICTURED are: ROW 1, John Andrews, David Brew, Mr. Lester Zinser, George Burnard, Wayne Sharp, David Kollat, Roger Rosner; ROW 2, Jerry Spade, Carlton Awe, Ronald Luedeke, Phil Hansen, Dave Struble, Al Padbury, Charles Miller; ROW 3, Fred Ladebauche, Thomas Adams, Jim Zimmerman, Ron Bolenbaugh, Jim Lester, Dan Young, Larry Ternan, Jack Van Eden, James De Vries, Dick Burlingame, Bill Casey, Dick Scholler, Al Inkel, John McGuffin; ROW 4, Norman Lyon, Robert Cheers, Michael Buege, Kent Miller, Tom Mason, Gary Slack, James Oliphant, Jim Snell, William Burns, Harlan Gruenstern, Gerald Rowe, Jerry Nelson.





FRATERNITY BROTHERS ARE: ROW 1, Jack McCauley, Don Quick, Bob Lamb, Greg Brown, Ron Weimer; ROW 2, Dick Terry, Dale Tino, John Starkel, Denny Kink, Mike McGee, Denny Kniola, Doug Yarkley; ROW 3, Chuck Woolsey, Val Blaugh, Jim Will, Floyd Raterink, Howard Biglin, Cliff Jurriens, Clyde Marshall, Jim Moore, Karl Van Asselt, Ron Petersen; ROW 4, Ron Carmichael, Robert Ruth, Dick Fuller, Tom Schrock, Dick Patterson, Bob McLean, Ed Bedell, George Schau, Jack Rummel.

A HUGE WHALE appears on the scene for Delta Chi.

Many of the activities of Delta Chi include strong participation in all campus events, sponsoring a Founder's Day banquet, taking part in intramural sports, mixers with sororities, open houses, and giving a pledge formal. Never too busy for civic projects the men assist in the annual Red Cross drive and the Muscular Dystrophy drive.

Leading Delta Chi this year have been John Andrews, president; Dave Kollat, vice-president; Dave Brew, corresponding secretary; Roger Rasner, corresponding secretary; and George Burnard, treasurer. Mr. Lester Zinser and Mr. Ray Janes have served as sponsors.





COMBINING EFFORTS FOR Delta Sigma Phi are: ROW 1, Jim VaChon, Jack Meyer, John Kengis, John Hicks, Napoleon Richardson, Ron Bruggeman; ROW 2, Fred Howell, Jerry Barchett, Jerry Neidlinger, Denny Forst, Al Palmer, Don Seekell, John Wettlaufer, Bob Kupczak; ROW 3, Jim Andrews, Bob Kostin, Jack Kraai, Bill Floto, Mark Murray, Neil Grossnickle, Larry Phoenix, Jim Dickson, Chuck Schander; ROW 4, Bill Stanley, Don Birney, Herb Miller, John Dubyak, Richard Green, Thomas Chimitt, Dick Elias, Jay Bobb, Bill Ringler, Ron Emerick.

PAT MCANULLY WAS queen of the Carnation Ball.



Delta Sigma Phi

Well known for their many activities and events throughout the year the men of Delta Sigma Phi lead a very active life. Their Carnation Ball, open to the entire campus, has come to be a top social attraction. The Sailor's Ball, closed to Delt Sigs and their dates, is equally famed as everyone enjoys the real-to-life atmosphere of the salty sea at the Naval Guard Armory.

Other activities well known to members of the fraternity are collecting money for many of the various community charity drives.

Throughout the year members of Delta Sigma Phi are recognized for the fraternity's strong participation in many of the various campus activities. Intramural sports, carnivals, Greek Week and Homecoming are some of the yearly activities of the fraternity brothers.

Working with Don Peebles, president, to make this a successful year, have been Howard Rushlow, vice-president; Don Menze, secretary; and Paul Chelian, treasurer.



A STATELY HOUSE for Delt Sig members.

DELTA SIGMA PHI includes: ROW 1, Jim Bouton, David Toot, Paul Chelian, Howard Rushlow, Don Peebles, Don Menze, Jerry Evans; ROW 2, Jim Woehler, Bob Isbister, Harold Reno, Don Rickelman, Bill McFarlen, Jerry Yokom, Jerry Franck, Tom Meisel; ROW 3, Thurman Bryant, Richard Dwoinen, Dave Schmedlen, Dave Eldridge, Jerry Hanes, Sam Snead, Jess Wright, Jerome Radenbaugh.





WEEKLY MEETINGS ARE held by the DU's.

Steeped in years of experience and tradition Delta Upsilon is one of Western's oldest fraternity groups. Founded, as a local, in 1941, the fraternity has continued to grow until in 1956 it became affiliated with the oldest of the large fraternities, Delta Upsilon.

DU's sponsor Variety Night, help with local charity drives, and stage the oldest all-campus dance, the Sweetheart Ball.

DELTA UPSILON BROTHERS are: ROW 1, Jack Rose, Bob Bolton, Wilford A. Bulter Jr., Paul Wallis, William Ruschak, Robert Slezak, William Cline, William Gebhardt, Ross Stancati, Gordon Marcinkoske; ROW 2, Richard Levitan, Edgar Morlett, Robert O'Brien, Earl Roseberry, Henry Rolfe, Doug Bidwell, James Malloch, Grant Kain, John Behl, John Campbell, Peter Kailus, Norman Delue, Chuck Rietberg; ROW 3, Eugene Paddock, Robert Capelli, Charles Sweet, Frank Fiala, Albert Karaba, John Curtis, Hamilton Stone, Ross DeHann, Norb Gorski.



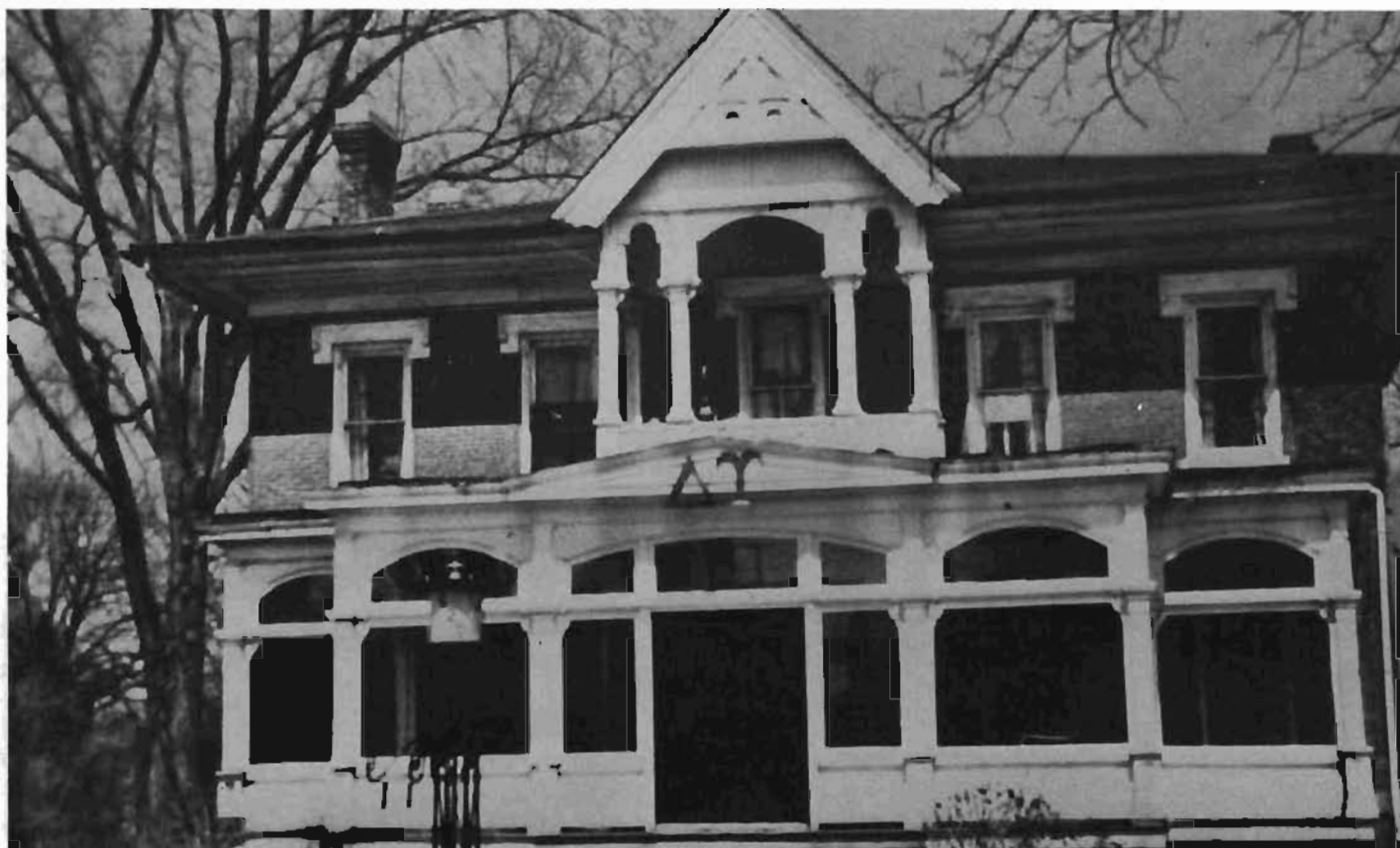

A GRACIOUS MONUMENT to early Kalamazoo, the DU house is one of the earliest all brick homes.

Delta Upsilon

DU'S AND THEIR dates join in the merrymaking at a Hawaiian party.

Today the men of Delta Upsilon enjoy life at the chapter house, located at 620 West South Street. It is nearly as old as the DU national, which is celebrating its 125th anniversary this year.

Delta Upsilon had a successful year under the leadership of Robert Slezak, president; William Ruschak, vice-president; Paul Wallis, secretary; and William Cline, treasurer. Chapter counselors were Dr. F. M. Hilliard and Dr. Leo Vander Beek.





ACTIVE MEMBERS OF Phi Alpha are: Row 1, Jim Zboril, Bruce Mac Queen, Robert Oakley, Robert Warren, Rollie Hopgood, Larry Beach; ROW 2, Barry Keller, Allyn Saylor, Brad Tisdale, Mrs. W. G. Gilbert, George Monroe, Dennis Lemmon, Warren Hardy; ROW 3, Jay Robeson, Mike Hartnett, Jerry Wallace, Bill Martin, Gordon Blush, Bob Lipske, Jack Murray, Gordon Ormerod, Paul Stanton, Millard Lantz, Robert Philp, John Clouse; ROW 4, Rowland Austin, Tom Otley, Al Miller, Wes Smith, John Warren, Clifford Bee, Craig Brigham, Paul Ott, Ken Kaminski, Hal Weakly.

Phi Alpha

SANTA HAS ARRIVED at the Phi Alpha House.



Being one of the newer Greek organizations on Western's campus, Phi Alpha is rapidly establishing its prominence. The members recently bought a chapter house located on Douglas Avenue.

Acting as president this year has been Brad Tisdale. Assisting him have been Dennis Lemon, vice-president; Barry Keller, recording secretary; Warren Hardy, corresponding secretary; and Al Saylor, treasurer. Sponsoring the organization have been Dr. Nicholas Hamner and Mr. William Rosegrant.

The members are enthusiastic and their activities are numerous. One of their biggest events of the year is the co-sponsorship with the Delta Zetas of the "Buttons and Beaux" open dance. In addition to this, they are kept busy participating in Homecoming, carnivals, and Greek Week activities.

Dad's Day weekend finds the Phi Alpha members inviting their dads to Western for a luncheon and the game. The groups activities never cease, for they always find time to give support to the Cancer Drive, Blood Drive, Needy Family collections and Boys Club activities.



NEWLY ACQUIRED HOUSE of the Phi Alpha's.

PLEDGES OF PHI Alpha are: ROW 1, Jerry Jopke, Arthur Dykman, Terry Boyes, Ronald Griffith, George Siggins; ROW 2, Jim Walz, Al Allerding, Fred Gebauer, Bob Bramer, Fred Martin, Jeffrey Miller; ROW 3, George Martin, Dick Washburn, Pete Fisher, Chuck Gibson, Mick Moran, Joe DeBoskey, Daryl Lucas, Dick Rathburn, Dick Wingeier, James Davies, Robert Parsons, Jim Kraus.





TIME AND ENERGY brings forth Homecoming floats.

A leader in social events, the men of Phi Sigma Epsilon have captured many trophies during the past year. Their efforts were rewarded as the Phi Sigs won the grand prize for Homecoming floats; the first place for Homecoming house display; and placed second in the DU Variety Night.

Social events reign high, but they are also a scholastically minded fraternity. They are known to rank among the highest for scholarship.

Phi Sigma Epsilon

THE PHI SIG'S captured first place with their house display.





THE MEMBERS OF Phi Sigma Epsilon are: ROW 1, Richard Cook, Charles Winterburn, Kenneth Nakakura, Gordon Parker, Gus Querio, Ted Byrd, Robert White; ROW 2, Robert Benham, Carl Van Heck, Richard Moats, Robert Wolters, Mrs. Beatrice Delanater, William Ringuette, Clare Mullett, Tom Richardson, Mr. Frank Allen; ROW 3, Don Carney, Richard Staub, Charles Huepenbecker, Larry Dean, Bill Bishop, Bob MacFate, Nick Eckerel, Fred Boersma, William Parsons, Michael Pauly, David Petty, John Bjork, Bob Woodall, Gerald Smith, David Chappell, Jon Strickland; ROW 4, Robert Sherwood, Richard Wilson, Robert Sawall, Ronald Bekins, Thomas Blanchard, Herbert Smith, Jack Widas, Richard Ruiter, Dar Mason, Richard Backman, Daniel Telfer, Larry Cavanaugh.

TAKING A BREAK during the semester finds the Phi Sig's holding a beach party at Lake Michigan.

To be of service to others has always been one of the principles of the men of Phi Sigma Epsilon. This year the fraternity assisted in the March of Dimes and Muscular Dystrophy collections, and held a Christmas party for the Lake Farm Boys.

Working to make this year successful have been Bill Martin, president; Larry Cavanaugh, vice-president; Gordon Parker, recording secretary, Dick Ruiter, corresponding secretary; Clare Mullett, treasurer; and Jack Widas, pledge master. Sponsors have been Mr. Frank Allen and Dr. Edward Elsasser.

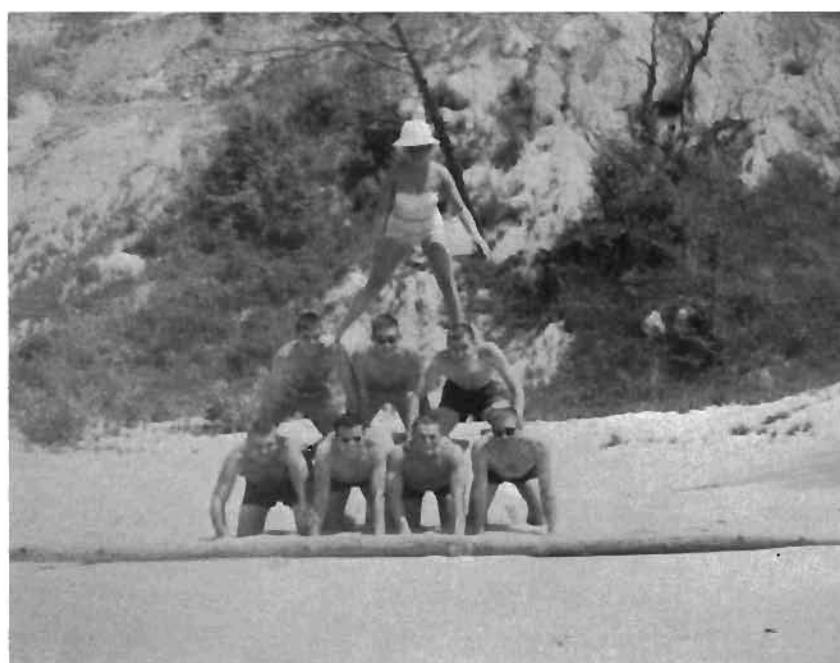



SIG EP FRATERNITY brothers are: ROW 1, Charlie Follett, Ed Rogers, Jack Scherer, Jim Karling, Jerry Millsap; ROW 2, Lee Philport, Dick Anderson, Bill Bolm, Dale Crawford, Duke Dussias, Jim Bernard, Robert Ritz, Bill Vitale, David Cornell, Jack Van Blooys, Dave Hauer, Dave Edgerly; ROW 3, Richard Waltman, Jack Roth, Norm Van Horne, Fred Hill, John Gentleman, David Hughes, Alfred Bauer, Robert Ogur, Ray Larned, Spike Speicher, Terry Zellhart, John McMahon, John Longman, David Cooke, Bill Charney, Joe Kidwell, Chuck Lott, Doug Dodge; ROW 4, Bob Beardsley, Fred Dickie, Bill Walkowiak, Joe Wade, Bob Beck, Bill Audas, Bob Crouse, Jack Neal, Bernie Wolschlager, Dale Buyce, Doug White, Richard Pressley, Bob Krivka, Dick Morley, Keith Robertson, Don Opalek, Dick Leyden, Rog Webster, Chuck Ellickson.

SIGMA PHI EPSILON wins intramural football championship.



Sigma Phi Epsilon

The Sig Eps pride themselves in being one of the nation's largest Greek letter fraternities. The chapter on Western's campus works hard to uphold the prestige of the fraternity's name by actively supporting all events on campus.

A close and spirited group, the Sig Eps have a good time working together to make such events as Homecoming, Snow Carnival and Greek Week a big success. The group makes it a point, however, to stress scholastic achievement among its members; and to be of service to their fellow men and the community.

Leading Sigma Phi Epsilon this year have been Jack Scherer, president; Jim Karling, vice-president; Charles Follett, secretary; and Jerry Millsap, treasurer. Sponsors have been Mr. J. W. Randall and Mr. Gale Clark.



PLANNING THE YEAR'S activities are the Sigma Phi Epsilon officers.

PLEDGING SIGMA PHI Epsilon are: ROW 1, Harry Smith, William Morgan, James Cole, Gene Bonhom, Tim Pettit, Steve Lewis; ROW 2, Ron Hall, John Marshall, Dave Hoyt, Ray Kleefisch, Chuck Yared, Dick Ray, Gary Pitcher; ROW 3, Fred Marx, Lloyd Swelns, Tim Makowski, Ken Meyer, Bill Murchison, Rick Zebrowski, Dan Beswick, Jack Pierce, Bob Beckers, Harry Dahl, Roy Schaefer.





SIG TAU QUEEN, Miss Helen Freebury.

Chi chapter, one of 47 active chapters of Sigma Tau Gamma, is the oldest social fraternity on Western's campus. During the past year the "Sig Taus" entered into many of the campus activities, such as the blood drive, freshman carnival, homecoming, intramural sports and fraternity sing.

Officers this year were James Lauer, president; Bill Mackson, vice-president; Dar Wiler, secretary; and Dave Murley, treasurer. The sponsor of the group was Mr. James Nadonly.

Sigma Tau Gamma

SIGMA TAU GAMMA members are: ROW 1, Robert Lacey, Curt Horton, Alan Garrett, James Lauer, Bill Mackson, Jerry Young, Jerry Foley; ROW 2, Fred Thompson, Gordon Conant, Dan Whalen, Don Kent, Darian Wiler, Dave Ponte, Carl Baker, Jerry Neuman, Gordon Denyes, Tom Miles, David Murley.





THE SIG TAU'S pictured are: ROW 1, Jim King, Tim Farmer, John Carter, Jan Weimer, Chuck Choba, Chuck Klass, Ed Durocher; ROW 2, Ron Bonis, Terry Gottschalk, Aub Rogers, Bob DuBois, Bill McNabb, Dennis Klumpp, Charly Christison, Stan Martin, Tom Cooper, Gregg Fehn, Jim Holton.

ENJOYMENT FOR ALL at the Sigma Tau Gamma banquet.

"Moonlight in Vermont," an all-campus dance, was sponsored by Sigma Tau Gamma and Alpha Chi Omega in the fall. The fraternity prides itself on its social activities, but it is also extremely proud of its service to the community. The annual Christmas party for underprivileged children was a huge success. Other community activities have included participating in the cancer drive, taking under privileged children to ballgames, and doing maintenance work at the Family Service Center.





"HOME" FOR MANY of the TKE members.

With a successful 1959 behind them the Tau Kappa Epsilon members began strong in 1960. As a group, the TKE's won the IFC Civic Trophy, the 1959 Inter-Fraternity Sing, and first place in the Greek Week Bike Race.

Leading the members for the past year has been Thomas Hewitt, president; Bernie Oom, vice-president; Richard Holzschu, secretary; and Gerald Van De Gienste, treasurer. Chapter Advisors have included Dr. Robert Seber, Dr. George Mallison and Mr. Stanley Phillips.

TAU KAPPA ESPILON men are: ROW 1, Gerald Van De Geinste, George Zainea, Ken Clay, Richard Holzschu, Jay Roundhouse, Tom O'Meara, Bernie Oom, Dave Hazzard; ROW 2, John Church, Ronald Weiss, Milan Purigraski, Nick Nicoloff, Thomas Hewitt, Thomas Ruble, Dick Dreger, Dale Reed, Richard Spayde; ROW 3, Jim Aitkenhead, Jack Arner, Jerry Meyers, Andy Lenderink, Marty Drechen, Skip Becker, Porvin Lee, Larry Rupp, Larry Hanson, Larry Wright; ROW 4, Don Tippet, Bruce MacLean, LeRoy Barnard, Peter Paisley, Bob Paulger, Jack Neal, Ron Cowden, Chris Beaver, Anthony Garber, Phil Scoville.

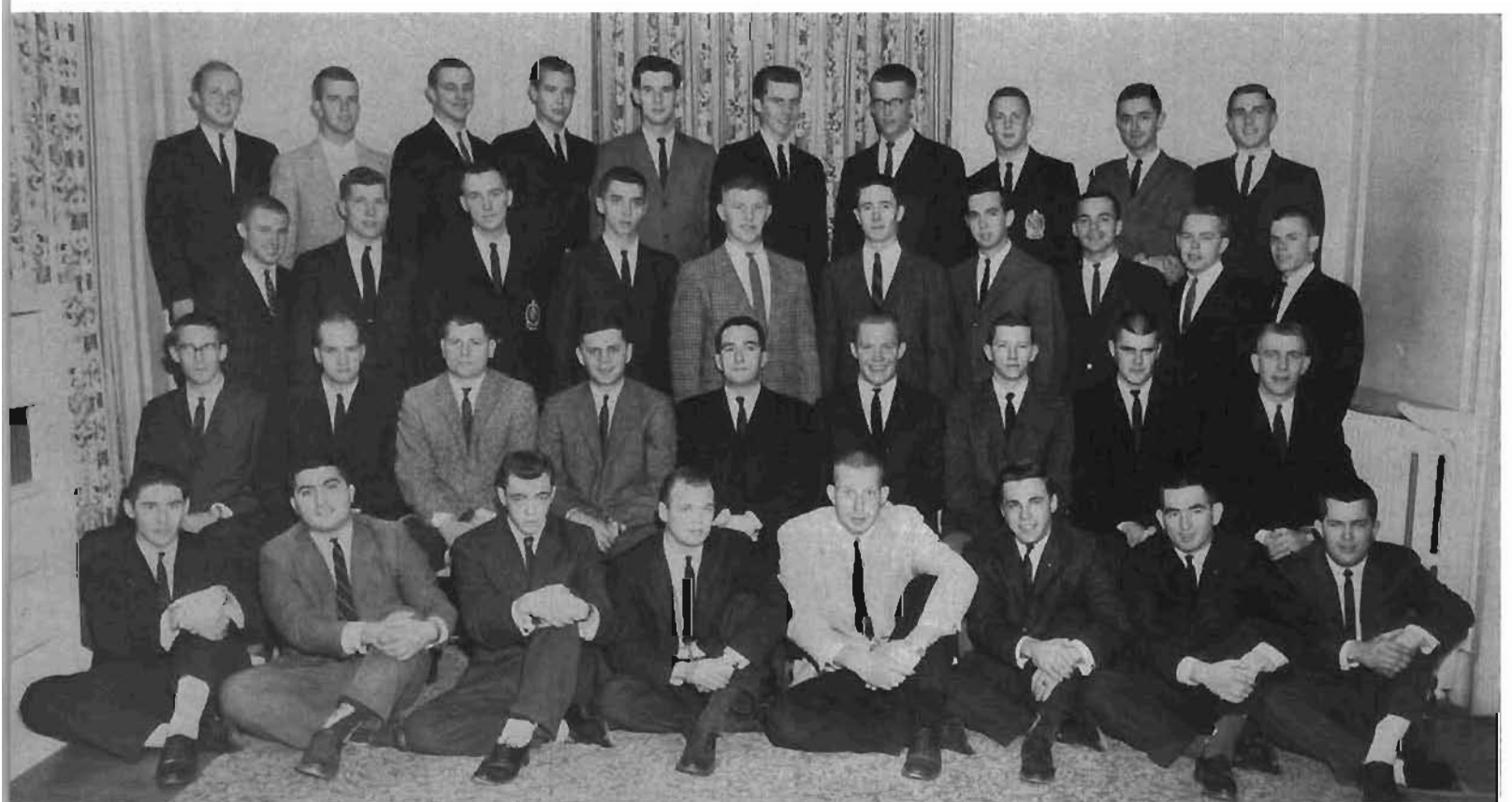



TKE PLEDGES ARE: ROW 1, G. David Ballantyne, David Shimnoski, Jim Donahue, Kim Mortlock, Nick Timmer, Andrew Noble, Byron Greene; ROW 2, Bill Speckman, Larry Best, Robert Stoessel, Richard Spalding, Reggie Ivey, Rod Wills, Mike Olree; ROW 3, John Whitton, J. Thomas Zemba, Brooks Knapp, John Wenzel, Larry Ely.

Tau Kappa Epsilon

Numerous activities keep the members busy throughout the year. Two pledge banquets and a Homecoming banquet are among the annual events that the TKE's participate in. Their famous Beatnik and Gangster parties try the originality of the group. An annual Winter Outing, the Ides of March closed dance and sorority parties round out the year for the group.

TKE BROTHERS PLAN activities for the year.





THETA XI BROTHERS are: ROW 1, Dr. Eugene Dirchherr, Charles Straub, Larry Randall, Dick VanderVeen, Don Van Orden, Jerry Winter, Michael Wirt, Richard Kienbaum; ROW 2, Lloyd Gearhart, Grant Wilcox, Bruce Rayce, Rupert Benson, John Hotop, Dick Breedveld, John Havel, Andy Barrick, Bill Ihne, Gary Davis, Bill Cole, Milton DiGregorio, Allen Brenner, Jim Hegedus, Bud Dodge; ROW 3, Bill Donohue, Ken Larsen, Arvin Davis, Mike Wunderlin, Frank Buesing, Joe McCluskey, Russ Otterbine, Jack Gee, Tom Pichette, Bill Hurley, David Wirt, Robert Gaff, Doug Weber, Larry DeFries, Bob Seilheimer, Doug Chartrand.

A FINAL CHECK by their brothers before leaving for their dates.



Building a Homecoming house display and float started a busy year for the members of Theta Xi fraternity. Activities remained high throughout the year, including the Christmas party for underprivileged children, and the annual pledge banquet in the spring.

Leading the fraternity have been Don Van Orden, president; Dick VanderVeen, vice-president; Michael Wirt, secretary; Jerry Winters, treasurer; and Larry Dandall, house manager. Sponsoring the group has been Mr. John McNally and Dr. Eugene Kirchherr.

Aside from supporting campus activities, the Theta Xi's are active in civic projects. One of the main events of the year was their participation in the local Cancer Drive, being of service to the community as well as the school.

Intramural sports, another area Theta Xi ranks high in. The men proved their best sporting abilities in football, gaining a very high rating. The remainder of the year was rounded out with parties, dances, and of course, studies.



THE FINAL GAME to determine the Intramural championship.

Theta Xi

1120 WEST MAIN, home of many Theta Xi's.





ACTIVE MEMBERS OF Kappa Alpha Psi are: ROW 1, Paul Hendricks, Clarence Cheatham, Amos Cofield, David Jones; ROW 2, Alfred Hawkins, James Perkins, Phillip Walker, Charles Hightower.

Kappa Alpha Psi

PLEDGES OF KAPPA Alpha Psi are: ROW 1, Delano Martin, Earl Washington; ROW 2, Pierre Colombel, Ronald Gillum.

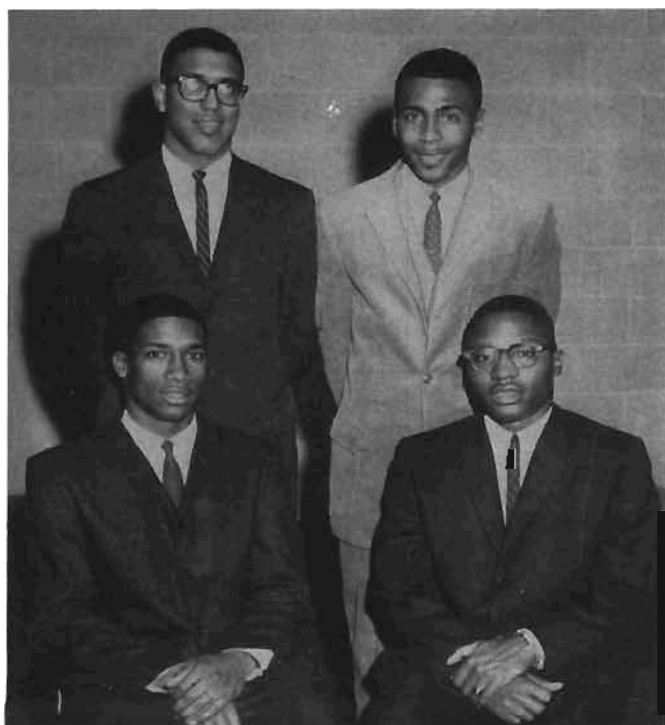

The group may be small in number, but it is strong in campus activities. The men of Kappa Alpha Psi are active participants in all campus affairs. Among their numerous activities they sponsor an annual open dance in the student center.

Attaining the highest scholarship of the fraternities for the spring semester of 1959, they have always stressed scholarship. A successful year was led by Clarence Cheatham, president; Paul Hendricks, vice-president; David Jones, secretary; and Amos Cofield, treasurer. Advisors have been Mr. Junus De Groat and Mr. John Caldwell.

DORMITORIES



ALL'S QUIET ON the Western front.



LEADERS OF THE dormitories are: ROW 1, Jan Thackray, Sylvia Zeunges, Daria Pobutsky, Gail Mitchell, Loretta Schlack; ROW 2, James Malin, Jim Maycock, George Dogerty, Jack Sizer, Phil Mains, Jeanne Giardina, Art Deming, Barbara Tallerday, Larry Lindeman, John Aardema, Bob White, John Schmid; ROW 3, Pat Abramson, Linda Scott, Gail Townsend, Tonya Ellis, Sybil Simmons, Kathy Rill, Wally McMin, Tony Granelli, Dr. John Copps, Dr. Howard Mowen, Dr. Paul Maier, Ron Bonis, Allan Martin, Sara Tuttle, Elizabeth McAvoy, Kathleen Prychitko, Sallie Garrett, Joanne Von Rosen, Carolyn Batey.

DECORATIONS in the Student Center were the work of RHA members.

Residence Halls Association

An open-air dance, held during Freshman Week, began the activities of the Residence Halls Association for the year. Among their many other activities are sponsoring the Blood Drive in the fall and spring; presenting the annual Winter Fantasy dance; holding a University Center Fun Night, mixers, and exchange dinners.





BROADCASTING TO THE dormitories are: ROW 1, Bill Brandt, Dave McLinden, Dr. Paul Maier, Bob Grantvedt, Bill Stankey, Bob Zoubek; ROW 2, Stan Martin, Roger Schoonmaker, Bob Lyle, Ken Heikkinen, Don Kent, Jim Brouckman; ROW 3, Pat Braddon, Nancy Batchelor, Jim Reiter, Doug Kent, Tom Cooper, John Abernathy; ROW 4, Barbara Verburg, John Meek, Ed Geishert, Paul Darling, Arnold Panitch.



PLANNING FOR A program are Dr. Paul Maier, Stan Martin, Art Deming, and Bob Grantvedt.



DIRECTING ACTIVITIES OF the Residence Halls Association.

MAKING PLANS FOR the Mum Sale are Gail Townsend, Kathy Rill, Sybil Simmons, Linda Scott, Tony Granelli, Dr. Howard Mowen.

Meeting every two weeks in a different dormitory, RHA is composed of one WIDR representative, three representatives from each dorm and the five officers. RHA is always willing to stand behind any social, cultural, or service activity which might benefit the dormitories. To give proof of this we see the organization sponsoring athletic tournaments, a mum sale and Model Linen service.

Acting as president of RHA this year has been Art Deming; vice-president, Phil Mains; secretary, Barbara Tallerday; treasurer, Larry Lindeman; and publicity director, Jeanne Giardina. Sponsors have been Dr. Paul Maier, Dr. Howard Mowen and Dr. John Copps.





NANCY BATCHELOR ANSWERS student requests as Jim King spins the records.

WIDR

Maintained and operated by the Residence Halls Association, WIDR is a student operated radio station, reaching approximately four thousand students in the dormitories of Western. Operating on a closed circuit radio broadcasting station, WIDR aims at presenting the best in music, the latest in news and the greatest in sports.

The staff, trained in practices and techniques conforming as nearly as possible with commercial broadcasting stations, has been headed by Bob Grantvedt, station manager. Bill Stankey has served as business manager and Nancy Batchelor as publicity director. The advisor of WIDR is Dr. Paul Maier.

WIDR RECORD HOP entertainment was begun this year.





DAVIS HALL COUNCIL includes: ROW 1, Nancy Patten, Dee Lambert, Loretta Moore, Sandy Fonger, Gail Mitchell, Carole Pardee, Judy Moore; ROW 2, Rita Crosby, Sue Mains, Mary Jane Kinney, Hannelore Schwartz, Miriam Weisgerber, Mrs. Helen Inman, Miss Lola Haller, Tonya Ellis, Susan Walker, Mary McQueen; ROW 3, Ruth Ann Crane, Jackie Mallette, Marilyn Seng, Mary Ann McCarthy, Joan Hickey, Sybil Piersma, Mary Matych, Mary Lou Meyer, Pam Rea, Diane Thyer, Judy Byrnes, Margaret Ake.

A BEAUTIFUL LOUNGE is one of the many reasons the girls are proud of Davis.

A dorm filled with activity, Davis Hall, is one of the most popular girls dormitories on campus. Working together to promote campus activities and spirit, the girls are always eager to participate in such events as Homecoming, Snow Carnival, and Mother's and Dad's Day weekends. There is always a constant round of mixers, exchange dinners, and parties.



Whirling through a year's activities proves exciting. Many of the eagerly anticipated events of the year are the secret buddy system at Christmas and the Christmas party, the spring formal, and a senior dinner. This year some of the Davis girls provided a special service, that of baby sitting free of charge, during the holiday season.

Leading the Davis girls this year have been Sandy Fonger, president; Gail Mitchell, first vice-president; Loretta Moore, second vice-president; Carole Pardee, secretary; and Sue Wright, treasurer. Mrs. Helen Inman is the resident director and Miss Lola Haller is the assistant director.



A CENTER OF ACTIVITY is the desk and switchboard.

Davis Hall





EDDIE AND THE shuttle bus was the object of the Draper float.

How well do you like ice cream? To live in Draper, you have to love it, as the girls award a trophy every year to the one who can eat the most cups of ice cream.

Other activities which establish a close bond of friendship among Draper girls are a traditional Christmas decorating party, Easter breakfast, a dormitory formal and a senior dinner.

Draper Hall

LEADERS OF DRAPER Hall are: ROW 1, Karen Bufka, Jan Ropp, Sandie Hobin, Joanne Pugh, Sue Hickman, Irene Warsaw, Sharon Bridgman; ROW 2, Pat Schuett, Betty Kusala, Louise LaMorre, Miss Josephine Dominici, Mrs. Lucille Yost, Mary Morton, Pat Abramson, Peg Slater, Ruth Grostic; ROW 3, Karen Wolf, Margaret Hale, Julie Blank, Bev Miller, Carol Dorman, Sybil Simmons, Jackie Matthews, Daryl Anderson, Margaret Strong, Kay Butler, Carol Skove, Joan Bishop, Nancy Reed.





COMBINED EFFORTS GO into making a dormitory display for Homecoming.

A combination of studies and social life doesn't leave much free time for Draper girls. Yet they always find time to help others. Among their goodwill projects are sending children from the State Hospital to Pretty Lake Camp for a week end.

Serving as president of Draper this year has been Mary Morton. Working with her have been Louise LaMorre, first vice-president; Pat Abramson, second vice-president; Peg Slater, secretary; and Betty Kujala, treasurer. Mrs. Lucille Yost is the resident director and Miss Josephine Dominici is the assistant director.



Each year is a busy year for the girls of Ernest Burnham, as they participate in exchange dinners, monthly birthday dinners and numerous mixers. Social activities rate highly among the girls, but service projects are never neglected. Among their many projects of this nature the girls sponsor a Christmas party for underprivileged children.

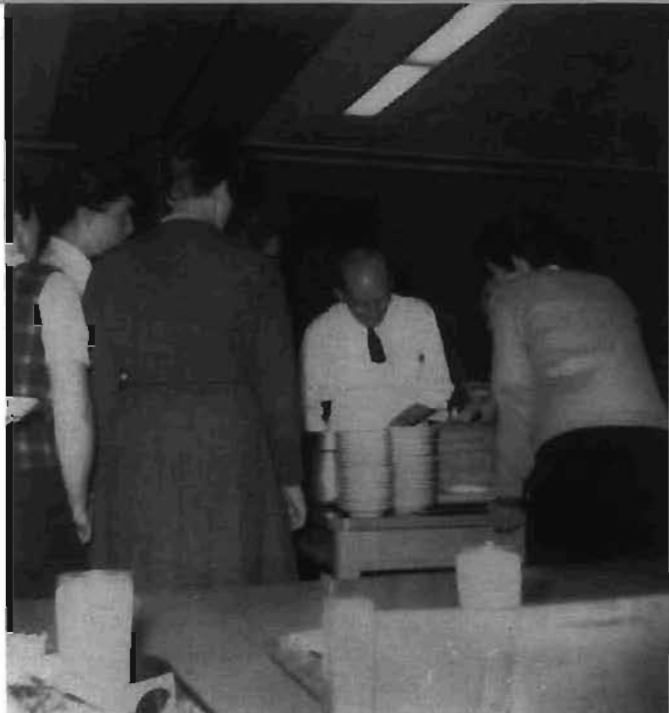

PROVIDING A BIRTHDAY cake for the girls is Mr. James Seager.

Ernest Burnham Hall

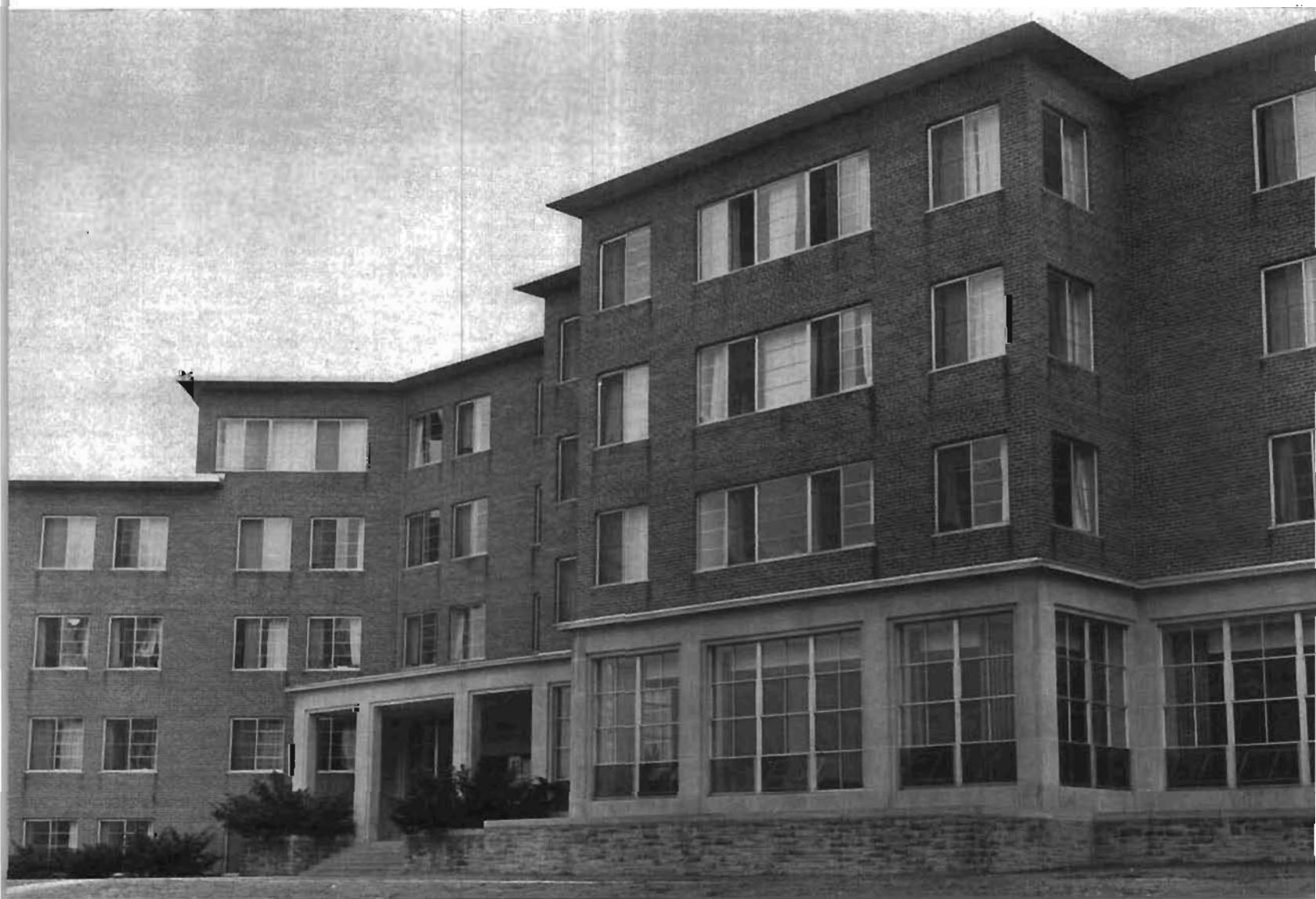



LEADERS OF ERNEST Burnham are: ROW 1, Sue Cook, Carol Saari, Loretta Schlack, Stella Stone, Linda Bush, Margaret Philpott, Nancy Trotter; ROW 2, Nancy Barber, Cynthia Williams, Jeanne Giardina, Kathleen Prychitko, Miss Barbara Gaylor, Mrs. Harry Hefner, Mona Ruzicka, Judy Duncan, Linda Campbell, Irene Foltz; ROW 3, Carol Meyer, Elaine Papayanis, Mary Mueller, Ann Werner, Carol Spear, Marilyn Davis, Sydelle Ellis, Nancy Nagle, Ellie Hinkley, Mary Lou Witherell, Carol Hesemann, Beverly Toyryla, Kaye Ames.

SERVICE PROJECTS FOR the school and community are among their many activities.

Highlights of the year for Ernest Burnham girls are the annual activities. Among these are the Thanksgiving and Christmas dinners, Easter breakfast along with an Easter hat parade, a spring dorm formal, and a graduation dinner in honor of the graduating seniors.

Stella Stone has led Ernest Burnham as its president this year. She has been assisted by Linda Bush, first vice-president; Loretta Schlack, second vice-president; Marge Philpott, secretary; and Carol Saari, treasurer. Mrs. Harry Hefner is the dormitory director and Miss Barbara Gaylor is the assistant director.



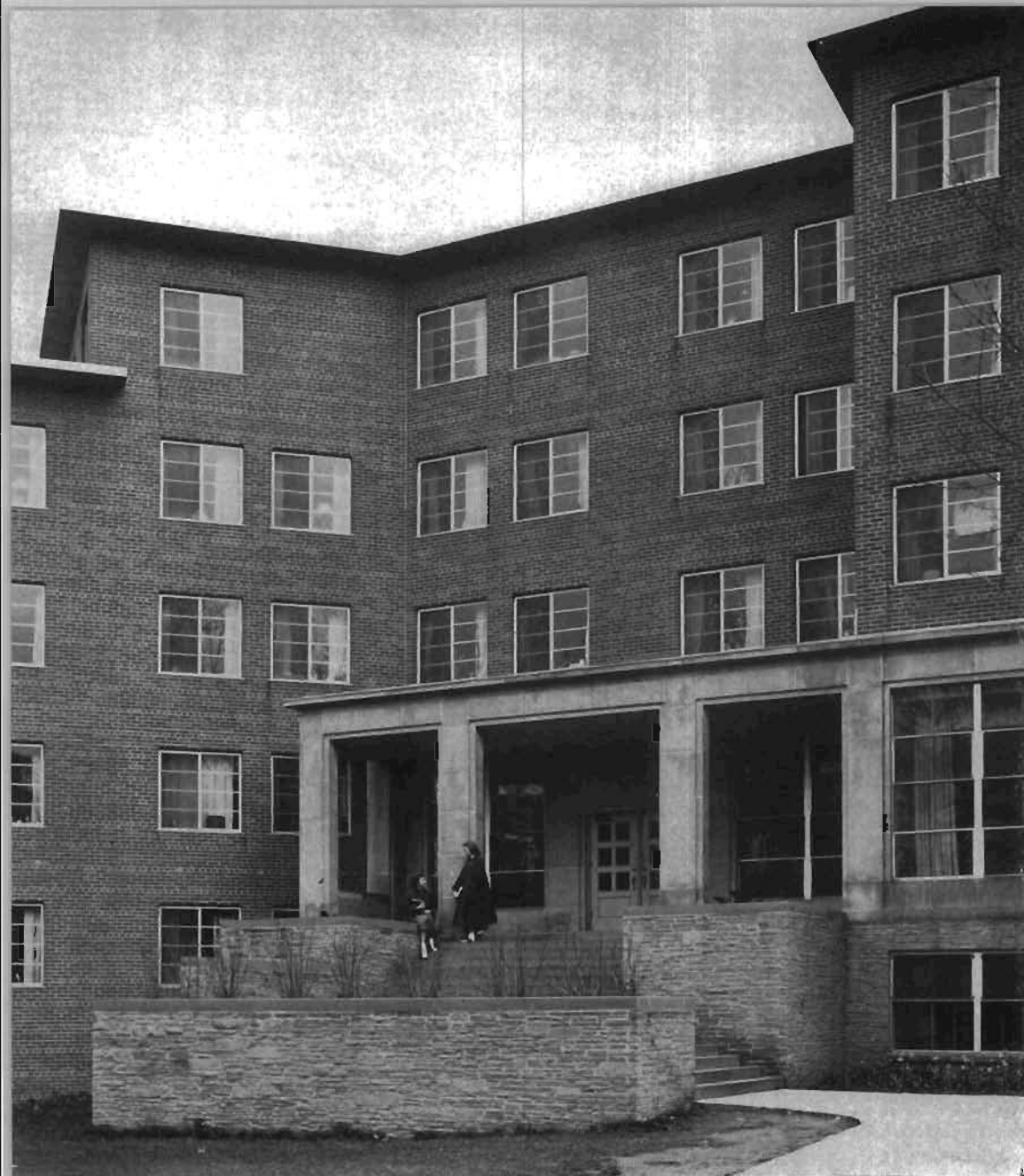

Siedschlag Hall

HOE DOWN DAY brought lots of excitement to Siedschlag girls.



These girls keep busy throughout the year as they participate in such activities as "PJ" parties in their rec room, faculty teas and dinners to help the girls get together with their instructors informally, exchange dinners with men's dorms, holiday and birthday dinners, and a party honoring spring graduates.

Many traditions are carried on in Siedschlag. Senior girls have the privilege of caroling through the hall on a morning just prior to Christmas. The seniors are also honored by signing their names on the huge posts in the recreation room.

Siedschlag Hall prides itself in being one of the largest women's dormitories on campus, as well as one of the friendliest. The only requirement one must fulfill to live in this dormitory is to be able to pronounce its name fluently.

Officers this year have included Mona Napier, president; Cynthia Yendes, first vice-president; Sallie Garrett, second vice-president; Char Currie, secretary; and Trudy Waldron, treasurer. The dormitory director is Mrs. Katherine Chapman, with Miss Doris Radtke the assistant director.



COSTUMES FOR ALL during Hoe Down Day.

DORM COUNCIL MEMBERS are: ROW 1, Peg Fogel, Joan Guilbault, Martha Gallant, Karla Peterson, Sandie Taylor, Randy Kvapil, Daria Pobutsky; ROW 2, Suzy Dick, Gail Spoon, Sallie Garrett, Trudy Waldron, Mrs. Katharine Chapman, Mona Napier, Miss Doris Radtke, Cynthia Yendes, Char Currie, Cathie Peterson, Jo Ann Melbourne; ROW 3, Cathy Briggs, Mary Bouckaert, Judy Van Slyke, Rainy Richards, Alice Derezinski, Sue Ericksen, Betty Anderson, Judy Minton, Barbara Fessenmeyer, Barbara Knutson, Ginny Zeboor, Nancy Kulenkamp, Joanne Von Rosen.





THE THREE BEARS at Homecoming for Smith Burnham.

The girls have finally conquered the Burnhams! Moving into Smith Burnham in the fall, the girls soon became acquainted and took an active part in all campus activities. Proof of their quick organizing talents was a first prize for girls dormitories house display.

The first girls to hold offices in Smith Burnham are Judy Brown, president; Jane Krieger, first vice-president; Margaret Ferraro, second vice-president; Marcia Scott, secretary; and Takayo Tottori, treasurer. Mrs. Mary Friedli, dormitory director, has been assisted by Miss Joan Chapman.

COUNCIL MEMBERS OF Smith Burnham are: ROW 1, Jane Olson, Marcia Kendall, Helen Gancarz, Linda Dalrymple; ROW 2, Betty Smith, Takayo Tottori, Clara Berry, Mona Wolf, Judy Brown, Margaret Ferraro, Marcia Scott, Darlene Hill, Micky Chishelm, Patty Alt; ROW 3, Barbara Copland, Sharon Robinson, Donna Sountas, Jane Sovine, Kathy Rill, Miss Joan Chapman, Mrs. Mary Friedli, Gloria Bearss, Norma Bekowies, Ginsie Irwin, Helen DeLiefde, Sallee Shields.





Smith Burnham

"P.J." parties and a skit night helped the girls get acquainted in the fall. An open house with Ernest Burnham, including square dancing, gave everyone a chance to become acquainted.

Excitement was high during the Christmas season. Parties, the buddy week, and a program were highlights during this time. A high spirited group, the girls of Smith Burnham have ended the coed dormitory life for Western students.

AN EXCITING TIME at the dorm.





SPINDLER'S DORM COUNCIL includes: ROW 1, Jackie Wilson, Sharon Ericksen, Karen Wesdorp, Martha Mahder, Mary Russell; ROW 2, Pam Novak, Shirley Keidel, Elizabeth McAvoy, Mrs. Edith Lake, Mrs. Mary Chaterdon, Rusty Belote, Gloria Witt, Bonnie Brookbank; ROW 3, Pat Corkey, Jan Thackray, Jan Dillon, Rosalie Rathburn, Margaret Newman, Betty Parnow, Betty Campbell, Helen Bryan, Judy Callaway.

A DECK OF cards leads to an entertaining evening.

Be it a quiet game of cards inside the dorm, or a snowball fight in front, there is always activity for these girls. The Walwood Union has not lost contact with the girls of Spindler, for they are the only ones that remain living on the East Campus.

Promoting leadership among the girls of Spindler Hall is Glenda Belote, president; assisted by Elizabeth McAvoy, vice-president; Shirley Keidel, second vice-president; Gloria Witt, secretary; and Bonnie Brookbank, treasurer.



There's not too much difference between home living and living in Spindler due to the small size of the dormitory. Friendliness and a feeling of "family togetherness" is apparent among the girls who live in this east campus hall. The directors, Mrs. Edith Lake and Mrs. Mary Chaterdon, help to promote all the good times had by the girls, as is seen by the many after-dinner coffees, the Christmas breakfast and get-acquainted parties which are held throughout the year.



COSTUME PARTIES ARE popular during Halloween.

Spindler Hall





A SECOND PRIZE float for Zimmerman.

The comforts of home, smiling, friendly faces, all go together to make Zimmerman Hall a wonderful place to live. Housing only 258 girls, a relatively small number in comparison to the other dormitories on Western's campus, Zimmerman is one dorm which doesn't seem to be producing strange faces every day.

Zimmerman's president, Mary Jane Kettner, has been assisted by Phyllis Queen, first vice-president; Sylvia Zeunges, second vice-president; Judy Shafer, secretary; and Penny Pickens, treasurer.

ZIMMERMAN HOUSE COUNCIL includes: ROW 1, Margaret Kroll, Linda Parsons, Betsy Hanna, Betty Spurling, Aileen Hamamoto; ROW 2, Sherrill Kershner, Sara Tuttle, Phyllis Queen, Judi Shafer, Mary Kettner, Sylvia Zeunges, Penny Pickens, Katie Kimmet, Linda Witherell; ROW 3, Susan Skirha, Carolyn Weber, Judy Bullach, Joyce White, Norma Owens, Betsy Chamberlin, Miss Mary Price, Mrs. Mable Hinkle, Fran Babcock, Nancy Bank, Sue Collier, Gail Greenless.





Zimmerman Hall

Girls living in Zimmerman find themselves caught up in a whirl of gay activity from September to June. Among their various functions are an annual Dorm Formal, open houses and a will to participate in such campus activities as Homecoming and Snow Carnival.

HOE DOWN DAY brings activity to Zimmerman.



Noted for their traditional exterior Christmas decorations, the men of Ellsworth participate in numerous campus activities. Exchange dinners with women's dormitories, open houses, homecoming, and snow carnival displays left the four hundred and fifty residents of Ellsworth with hardly a dull moment this year.



THE SPIRIT OF Christmas is captured at Ellsworth.

Ellsworth Hall





LEADING THE MEN of Ellsworth are: ROW 1, Jerry Young, John Starkel, John Wettlaufer, Spike Speicher, David Sandula, Kenneth Noble, Joe Kelly, William Dyke, David Young, Larry Taylor, Thomas Hoskins; ROW 2, Don Ellerman, Gerald Rowe, Larry Bronson, Wally McMinn, Ron Slocum, Paul Darling, Les Knuth, Jack Moyer, Richard Ramthun, Jim Maycock, Ken Yeager, Herb Goetz, Lyle Rutgers, Bob Gessell, Harold Brooks, Lynn Clapham, Robert Kotecki, Wolfgang Frolich, Tom Otley, Bill Cabage.

CHRISTMAS WAS AN excellent opportunity for a Chocolate.

Always being a staunch supporter of all campus affairs has indeed paid off for the men of Ellsworth, for this dormitory ranks among the top in residence halls for men.

This past year Kenneth Noble has served as president, with William Dyke, vice-president; Joe Kelly, secretary; and David Sandula, treasurer.





Henry Hall

HENRY ADDED ITS touch to Homecoming.



A highly spirited group, the Henry Hall "Tigers" display their enthusiasm for college life throughout the year by participating in many campus activities. Among these are exchange dinners with women's dormitories, a dorm formal which is held in the spring and many intramural sports.

A prize winner during homecoming, the house display was another of the many outstanding projects of the men of Henry Hall. Throughout the year activity was continuous with such events as mixers, snow sculpture participation and a dorm formal in the spring. There is never a dull moment for those who live in one of Western's newest dormitories.

Leading the four hundred and fifteen men of Henry this year were Robert DuBois, president; Jack Sizer, vice-president; Dick Merrill, second vice-president; Pat Cloney, recording secretary, and James Lauer, treasurer.



STAFF MEMBERS ARE: ROW 1, Steve Lewis, Phil Mains, Mrs. Copps, Dr. John Copps, Robert Dubois, Robert Yoder; ROW 2, Bob Beck, John Peruzzi, Lee Philport, John Shelander, Sherwin Broersma, Jack Fox, Dick Terry, Robert Warren.

SERVING ON THE dormitory council are: ROW 1, Larry Belanger, Richard Merrill, Steve Lewis, Phil Mains, Mrs. Copps, Dr. John Copps, Robert DuBois, Robert Yoder, Jon Zaski, Jack Sizer; ROW 2, Bob Beck, Robert Lamb, Rocco DeFrancesco, John Peruzzi, Sherwin Broersma, James Lauer, Lee Philport, John Shelander, Ted Abbot, Ed Wong, Ron Grady, Frank Kemeny, Robert White, Jack Fox, Richard Terry, Robert Warren, Robert Bush.





HOEKJE HALL WAS officially dedicated in November.

Confusion reigned for the men of Hoekje Hall the first few weeks of school this fall. Have you ever tried living in an unfinished dorm? This they did, though, and very bravely. Undoubtedly the biggest problem for these fellows was that of just getting settled and getting to know each other. Whatever the confusion at first, the men of Hoekje are now proud of one of Western's finest dormitories.

Hoekje Hall





DORM COUNCIL MEMBERS of Hoekje are: ROW 1, Larry Dodd, Larry Gearhart, George Doherty, Harold Martin, John Schmid, Mr. William Yankee, Dan Harrison; ROW 2, Jerry Yeric, Jack Krueger, Dick Wagner, Bob Harris, Ralph Schafer, Frank Tlusty, Walter Olsson, John Aardema, Jon Brayton, William Griffiths, Bill Force, Kent Rowder, Bruce MacQueen; ROW 3, Ken Pierce, Don Spahn, Jack Scully, Dan Berglund, Art Deming, Larry Stout, Tom Burroughs, Jim Beiter, Fred Quigly, Lee Lofstrom.

A SCENE TO remember for men of Hoekje.

It wasn't long before the men of Hoekje became organized and began participating in all the campus activities. Leading the dormitory in participation were Harold Martin, president; John Schmid, vice-president; Larry Dodd, treasurer; Larry Gearhart, recording secretary; and Dan Harrison, corresponding secretary.



Well known for the fact that it is the only dorm on Western's campus which does not have eating facilities, except for a snack bar, Vandercook is one of the older dormitories. Housing approximately two hundred and ten men, it is one of the few dormitories located on the east campus.

Acting as president this year was Don Kammeraad; vice-president, Frank Salzieder; secretary, Boyd Pastoor; and treasurer, John Biggott.



A QUICK SNACK is welcomed at Vandercook.

DORM COUNCIL MEMBERS of Vandercook are: ROW 1, George Berry, Larry Galinski, Paul Crocker, Doug Wree; ROW 2, Thomas Pichette, Allan Martin, Ed Birch, Don Kammeraad, Fred Stevens, John McLoskey; ROW 3, Richard Wood, James Johnson, Boyd Pastoor, Cornie Bykerk, Chuck Richards, Al Bauer, Fred Boals, John Biggott, Don Nichols.





Vandercook Hall

A FAVORITE ACTIVITY of Vandercook residents.

Vandercook residents enjoy many activities throughout the year. Among the favorite activities are homecoming festivities, numerous smokers, and a semi-formal dance. Probably the most enjoyable of all activities, though, are the friendly gatherings in the snack bar.





Walwood Hall

Being one of the older dormitories on Western's campus, Walwood Hall carries with it quite a history. Until recent years it was a women's dormitory. The men reign now, however, and they enjoy their living as they inhabit the smallest residence hall on campus.

Leading the way for Walwood men were Kenneth Nakakura, president; and Larry Lindeman, vice-president.

A SPECIAL MEAL was enjoyed at Thanksgiving time.



Although their number is small, the men of Walwood keep busy throughout the year as they take part in such activities as a Christmas party, homecoming festivities, exchange dinners with Spindler and participation in many intramural sports. Being the smallest, Walwood is perhaps the friendliest dormitory on campus.



HOE DOWN DAY saw an imitation of Charlie Weaver at Walwood.

THE DORMITORY COUNCIL consists of: ROW 1, Mr. James Boynton, Ray Hutcheson, Kenneth Nakakura, August Querio, Willard Romoser, Mrs. Helen Hoekje; ROW 2, Bob Collins, James Malin, Dick Bachman, Larry Lindeman, Tony Gronelli, Ben Crabill.



TIME FOR THAT wonderful moment
of graduation.



We Look at Our Many Friends

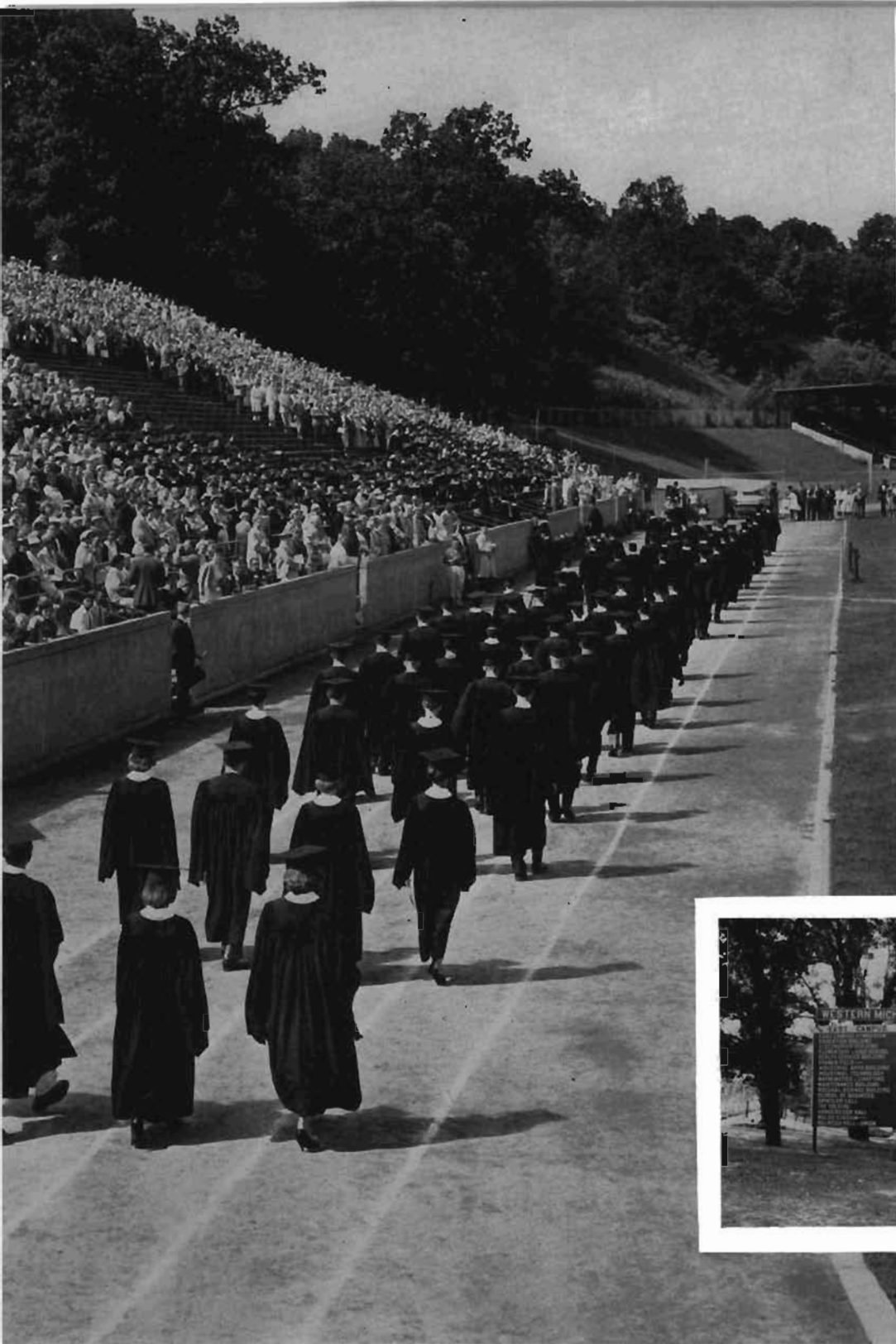

Among **SENIORS**
and **UNDERCLASSMEN**



SENIOR CLASS OFFICERS are: Mitzi Smith, treasurer; Keith Robertson, vice-president; Lynn Clapham, president; Sallyjo Becker, secretary; and Glenn Smith, representative.

Graduation is the End of Another Phase of Our Lives. It is Also the Time to Look Ahead to Many New and Enriching Experiences. Whether We Enter This New Phase Prepared to Teach, Enter Business, Serve Our Country, or any of the Other Many Fields of Opportunity Available; We can Always Look Back to the Days at Western. May Our Lives be so Led That Others Will Respect Us, and the School From Which We Have Graduated, Western Michigan University.



Joan S. Aalbregtse, State
Limited

Judy Aalbregtse
Edwin C. Abbott, B.S.
Frank W. Albro, B.S.
James E. Altic, B.S.

Robert W. Amidon, B.S.
Carl W. Anderson, B.S.
Daryl J. Anderson, B.A.
Richard E. Anderson, B.B.A.
Harriet Andreassen, B.A.

Clare R. Applebee, B.B.A.
Carol A. Arey, Secretarial
William H. Armstrong, State
Limited
Alice A. Arning, B.S.
Paul F. Asbury, B.A.

Charles O. Ash, *B.S.
Bill R. Audas, B.B.A.
Roger W. Avers, B.S.
Lois M. Ayres, B.S.
Frances K. Babcock, B.A.

Joan F. Bagrowski, B.S.
Peggy L. Bailey, B.S.
Theron E. Bailey, B.S.
James W. Baird, B.S.
Peggy G. Baker, B.B.A.

Walter F. Baker, B.B.A.
Dean R. Balcirak, B.S.
Sandra K. Ballinger, B.S.
Constance J. Barkenbus,
Secretarial
Phillip D. Barnes, B.S.

Joan C. Barney, B.A.
Andrew A. Barick, B.S.
Arthur F. Bartlam, B.B.A.
Nancy Marsden Bartlett,
B.S.
Wayne H. Bartz, B.A.

Alfred M. Bauer, B.S.
 Charles A. Baughman, B.M.
 Harry A. Beach, B.S.
 James A. Beals, B.S.
 David G. Beatty, B.A.



David F. Bechtel, B.S.
 James H. Beck, B.B.A.
 Robert S. Beck, B.B.A.
 Sallyjo Becker, B.S.
 Susan F. Becker, B.S.



Delbert B. Beelick, B.B.A.
 Jay Beeson, B.S.
 Carla R. Behrens, B.A.
 Norma J. Bekowies, B.A.
 Cheryl A. Beiding, B.S.



Glenda Belote, B.A.
 Betty J. Bemis, B.A.
 Shirlie M. Benham, B.A.
 Dixie C. Bennett, B.M.
 William R. Bennett, B.B.A.



Bonnie K. Bergman, B.A.
 Carol Gay Berndt, B.A.
 Ellen E. Berry, B.S.
 Albert B. Best, B.S.
 Lorraine M. Best, B.S.



Ruth E. Bethke, B.S.
 Arthur H. Bishop, B.B.A.
 Donald R. Blaine, B.B.A.
 John Blair Jr., B.S.
 John Blakeslee, B.A.



David C. Bliss, B.B.A.
 Nancy Ann Bloink, B.A.
 Bonnie K. Boaz, B.S.
 Michael J. Bodi, B.B.A.
 David W. Boegehold, B.S.





Frederick J. Boersma, B.S.
Sara L. Boeschenstein, B.A.
William H. Bolm, B.S.
Donald L. Borgeson, B.S.
Margaret A. Borton, B.S.

Thomas N. Bos, B.S.
Mary Jane Bouckaert, B.S.
Mary E. Boven, B.A.
David M. Bowen, B.S.
Patricia E. Braddon, B.A.

Audrey J. Bredeweg, B.M.
Carol A. Breitner, B.S.
Nancy Jo Brennan, B.A.
Sherwin J. Broersma, B.S.
Bonnie L. Brookbank,
Secretarial

Larry L. Bronson, B.A.
James M. Brown, B.S.
David L. Brueck, B.S.
Ojars Bruveris, B.S.
Helen Bryan, Secretarial

Thurman E. Bryant, B.S.
Raymond J. Buckley, B.S.
Lamar E. Bullock, B.S.
Lawrence J. Bullock, B.B.A.
Leroy D. Burgess, B.B.A.

Judith A. Burgess, B.S.
Roger W. Burlingame, B.B.A.
Thomas E. Burroughs, B.A.
Millicent C. Burton, B.S.
Dale W. Buyce, B.S.

Cornelius J. Bykerk, B.S.
David C. Byers, B.S.
Mary F. Camp, Secretarial
William T. Campagnano,
B.B.A.
John P. Campbell, B.B.A.

Andrew R. Carlson, B.A.
Charles W. Carlson, B.S.
Karen Carlson, State
Limited
Ronald F. Carney Jr., B.S.
Barbara J. Carr, B.A.



Sharon K. Cast, State
Limited
Jacquelyn J. Cayo, B.A.
John E. Chadderdon, B.B.A.
Clarence Cheatham, B.S.
Joan E. Chickering, B.S.



Charles F. Christison, B.S.
Betty J. Clark, B.A.
David F. Clark, B.S.
Joanne K. Clark, B.A.
William L. Cline, B.B.A.



Richard E. Coates, B.S.
Terrence G. Coburn, B.S.
Norma J. Cochran, B.A.
Lester P. Coffman Jr., B.A.
Armador C. Colavecchi, B.S.



Christie Cole
Richard L. Coleman, B.S.
William I. Conley, B.S.
James J. Connors, B.S.
Burton F. Cooper, B.S.



Robert M. Cox, B.M.
Vernon W. Cramer, B.S.
Janice M. Croak, B.B.A.
Francis W. Crookes, B.A.
Patricia A. Crosby, B.A.



Richard B. Cuddington, B.S.
Arthur L. Culver, B.S.
David L. Cunningham, B.A.
Carol J. Cunningham,
Secretarial
John G. Curtis, B.B.A.





John W. Curtis, B.B.A.
Sandra L. Curtis,
Secretarial
Lawrence W. Custer, B.S.
Joon M. Dagner, B.B.A.
Jerry E. Dalman, B.M.

Marine S. Damvelt, B.S.
Pamela J. Davies, B.M.
Henry B. Dawson, B.B.A.
Ned A. Deater, B.B.A.
Dennis C. DeBest, B.S.

Barbara A. Deck, Secretarial
Judith M. Deegan, B.S.
JoAnna DeGeus, B.S.
Martha Ann DeGroot, B.S.
Jean M. DeHaan, B.S.

David A. Delano, B.S.
Donald L. DeLong, B.A.
Donald A. Dembsey, B.S.
Patricia J. Dempsey, B.A.
Patrick J. Dempsey, B.S.

R. Michael Derry, B.B.A.
Jacqueline D. Derda, B.A.
Carol A. Detwiler, B.S.
Larry L. Dodd, B.A.
Elzo Doorlag, B.S.

Linda L. Dowell, B.S.
Suzanne M. Doughten, B.S.
Eugene E. Downie, B.S.
Mary J. Dowty, B.S.
Anne M. Doyle, B.A.

Martin J. Drechen, B.B.A.
Richard C. Dreger, B.B.A.
Winnie M. Dressel, B.A.
Mary L. DuLude, B.A.
Janet P. Earl, B.S.

William G. Earnest, B.S.
 Richard D. Edstrom, B.S.
 Sydelle D. Ellis, B.S.
 John E. Erhart, B.B.A.
 Dale Lyle Erickson, B.S.



Susanna C. Ericksen, B.S.
 Ann H. Estill, B.M.
 Dennis D. Ettwein, B.S.
 Carole Jean Evans, State
 Limited
 Arthur L. Eversole, B.B.A.
 B.S.



Dale H. Faber, B.A.
 Howard E. Farris, B.S.
 Patrick E. Fairman, B.S.
 James L. Faunce, B.A.
 Willis Fifer Jr., B.S.



Franklin E. Fisher, B.A.
 John S. Fitzke, B.A., B.S.
 Karen L. Fitting, B.S.
 Elizabeth A. Fleming, B.A.
 Pauline V. Fleining, B.A.



Barbara A. Flint, B.A.
 Margaret A. Fogel, B.S.
 Irene L. Foltz, B.A.
 William R. Force, B.S.
 Dennis B. Forrer, B.S.



Gary E. Forsleff, B.M.
 Sandra J. Fonger, B.A.
 Frances A. Fox, B.A.
 Jean Fox, B.S.
 Harlene R. Frantz, B.S.



Jeanette M. French, B.S.
 Joanne L. Froehlich, B.A.
 Richard M. Fulton, B.S.
 Marjorie A. Furman, B.S.
 F. Raymond Fazzari, B.S.



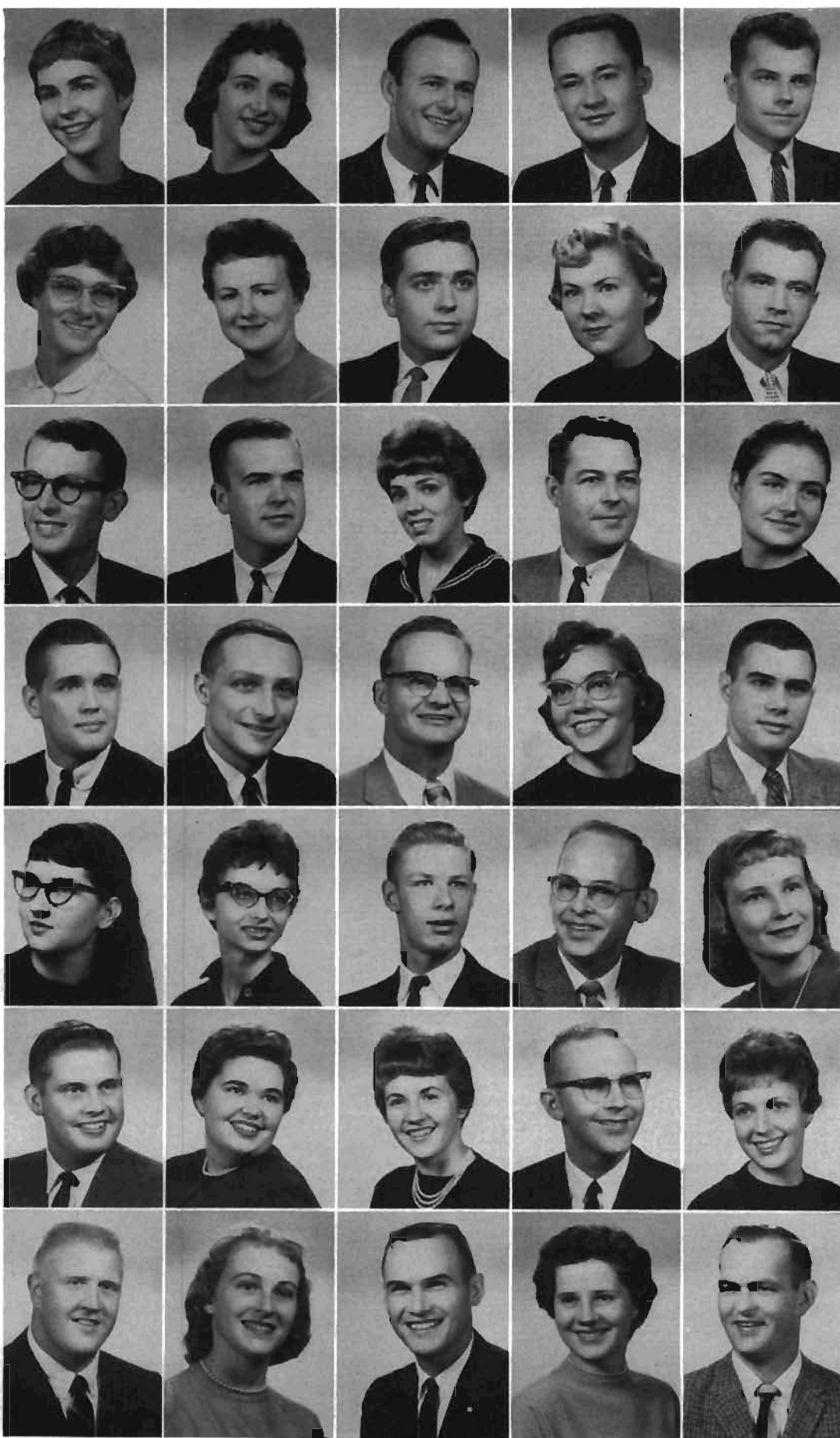

Sandra E. Fyfe, B.A.
Charlotte Anne Gabel, B.A.
Philip C. Gabriel, B.B.A.
Robert E. Gaff Jr., B.S.
Arthur E. Gaikis, B.A.

Marlene Galle, B.S.
Helen K. Gancarz, B.A.
Stuart Alan Garrett, B.M.
Sallie E. Garrett, B.A.
Alfred W. Gaulzetti, B.A.

Larry Lee Gearhart, B.A.
Lloyd E. Gearhart, B.S.
Patricia M. Gehl, B.S.
David L. George, B.S.
Sylvia E. Ghainer, B.S.

Thomas E. Gibson, B.S.
Charles F. Gierman, B.B.A.
Harley E. Gillett, B.S.
Patricia Ann Glycadgis, B.S.
Richard W. Goodman, B.S.

June A. Gosseaux, B.A.
Marjorie C. Goulet, B.A.
Ronald E. Grady, B.S.
Gerald Graham, B.A.
Mary E. Graham, B.S.

Robert N. Grantvedt, B.S.
Andree A. Graubner, B.M.
Brenda J. Grauman,
Secretarial
Robert L. Gray, B.M.
Sandra E. Green, B.A.

Edward T. Gradus, B.S.
Ruth E. Grostic, A.B.
Francis W. Guilbault, B.S.
Carole L. Gustafson, B.S.
Robert A. Hall, B.S.

Merilyn F. Hamlett, B.S.
 Gerald C. Hanes, B.B.A.
 Carolyn Nina Hanson, B.A.
 Harold L. Hamman, B.S.
 Gary C. Harden, B.A.



Donald Harrington, B.A.
 David L. Harris, B.S.
 George G. Harrison, B.S.
 Curtis W. Hathaway, B.B.A.
 Louella A. Hauca, B.S.



Phyllis J. Hawks, B.A.
 William A. Hawks, B.S.
 Patricia Anne Hay, B.A.
 Judith Ann Hayes,
 Secretarial
 Viola F. Hayhurst, B.S.



Harold M. Heath, B.B.A.
 John R. Hefferan, B.B.A.
 Jack E. Heglund, B.S.
 Suzanne Helm, B.S.
 Ruth A. Herman, B.A.



Ralph D. Herrick, B.S.
 Melvin E. Herzing, B.S.
 Carol M. Hesemann, B.A.
 Kay Ann Higbee, B.A.
 Thomas E. Higgins, B.B.A.



Anne Higley, B.B.A.
 Ruby C. Hildreth, B.S.
 Eleanor J. Hinkley, B.S.
 Roger D. Hintz, B.S.
 Harry H. Hively, B.B.A.



Veda J. Hodge, B.S.
 Douglas F. Holland, B.S.
 Curtis D. Horton, B.S.
 Kenneth T. Houcek, B.B.A.
 Constance I. Houck, B.A.





Walter C. Houghton, B.A.
 Harry J. Hudson, B.S.
 Robert J. Hunt, B.S.
 Paul R. Hunter, B.B.A.
 Wendell A. Hyde, B.B.A.

Cherry R. Hyslop, B.S.
 LaVern R. Ingalsbee, B.B.A.
 David G. Jacobs, B.B.A.
 Alice M. Jacobsen, B.S.
 Jo Ann Jarosik, B.A.

Sharon J. Jenkinson, B.A.
 D. Lorraine Johnson, B.A.
 Norman M. Johnson, B.A.
 Rosemarie E. Johnson, B.A.
 Sarah M. Joiner, B.A.

Sally Lou Jones, B.A.
 David G. Jones, B.A.
 Victor J. Joos, B.A.
 John A. Judd, B.B.A.
 Aina Kalnins, A.B.

Peter G. Kalom, B.S.
 John R. Kane, B.A.
 James W. Karling, B.B.A.
 Lucille M. Kately, B.M.
 James P. Keagle, B. S.

Kay M. Keane, B.A.
 Mary Lou Keech, B.S.
 James H. Keech, B.A.
 Fred R. Keelin, B.B.A.
 Thomas W. Kelly, B.S.

Mary Jane Kettner, B.A.
 James R. Ketzler, B.A.
 Patricia R. Keyes, B.A.
 Edward J. Khouri, B.B.A.
 Richard B. Loembai, B.S.

Edith L. Kilbourn, B.A.
Robert M. Klesert, B.B.A.
Joan N. Kless, B.S.
Carolyn L. Kline, B.S.
H. James Knoll, B.S.



Margery A. Kobe, B.S.
Andree M. Koeppel, B.S.
Gene W. Kohut, B.S.
Russell L. Koppitz, B.B.A.
Laurann R. Korte, B.A.



Jack A. Kraai, B.B.A.
Paul L. Kremers, B.S.
Margaret J. Kroll, B.A.
Donald J. Kula, B.B.S.
Nancy A. Kulenkamp, B.S.



John M. Kruger, B.S.
Constance L. Kruggel, B.S.
Judith L. Kunek, B.A.
Wayne F. Krueger, B.S.
Paul J. Lachmann, B.S.



Cornelis Laban, B.S.
James W. Ladd, B.B.A.
Robert J. Ladik, B.B.A.
Robert A. Lahti, B.S.
Louise M. LaMorre, B.S.



Alice A. Langford, B.S.
James H. Lauer, B.S.
Warren J. Lawrence, B.A.
D. Dennis Lawton, B.S.
Barbara A. Leatz, B.A.



Phyllis J. LeBouton,
Secretarial
Parvin C. Lee Jr., B.B.A.
Barbara D. Leedy, B.S.
Eugene J. Leffel, B.S.
James E. Leightly, B.B.A.





Mary Ellen Lemm, B.A.
 Joel A. Lemmer, B.S.
 Dennis J. Lemon, B.B.A.
 James K. Leonard, B.B.A.
 Marlene C. Lessard, B.S.

LeRoy Lesser, B.B.A.
 James M. Lester, B.B.A.
 Henry J. Lettinga, B.S.
 George H. Letts, B.S.
 Kenneth D. Lindstrom, B.A.

Robert C. Lipske, B.B.A.
 Loretta Looman, B.S.
 William P. Louscher, B.S.
 Robert G. Lowman, B.S.
 Joyce M. Ludtke, Secretarial

Henry H. Lundy Jr., B.A.
 Norma J. Luobikis, B.A.
 Marcia K. Luoma, B.A.
 Sara C. Lyman, Secretarial
 Barbara J. Lyon, B.A.

John D. Lyons, B.S.
 Gretchen I. MacArthur, B.A.
 Sara J. Mac Cready, B.S.
 Andrew W. MacFarland,
 B.M.
 Thomas E. MacKenzie, B.S.

Philip D. Mains, B.S.
 Jacqueline D. Mallette, B.A.
 Walter W. Maltman, B.S.
 Thomas R. Mantych, B.B.A.
 Charles L. Marble, B.B.A.

John C. Marquard, B.A.
 Peter A. Marsiglia, B.S.
 Allan E. Martin, B.B.A.
 Carol Ann Martin, B.A.
 William M. Martin, B.S.

Tony L. Martinez, B.A.
 Patricia A. Matthews, B.A.
 Peggy M. Mater, B.M.
 Mary M. Matych, B.S.
 Barbara W. McBride, B.S.



James R. McBride, B.S.
 Mary A. McCarthy (Jaqua),
 B.S.
 Jack McCauley, B.A.
 Francis R. McConnell, B.B.A.
 Mary E. McDonald, B.A.



Betty M. McGlasson, B.M.
 Janet K. McIntyre, B.A.
 Robert L. McLaren, B.S.
 Glenna C. McLaughlin, B.S.
 John W. McLaughlin, B.S.



Glenwood D. McNeil, B.S.
 J. Michael McNellis, B.A.
 John R. McNellis, B.S.
 Gene L. McOmber, B.S.
 Mary C. McQueen, B.A.



Helen L. Meier, B.A.
 Karen A. Meisel, B.A.
 Francis C. Mellinger, B.S.
 Mary A. Meninga,
 Secretarial
 Richard D. Metz, B.S.



Joy E. Muehlenbeck, B.S.
 Carol A. Meyer, B.S.
 L. Darlene Midling, B.A.
 Charles S. Miller, B.S.
 Ruthanne C. Miller, B.A.



Sharon L. Miller, B.S.
 Shirley K. Mills, Secretarial
 Jerold C. Misner, B.A.
 Richard A. Mitchell, B.S.
 Margaret A. Mitz, B.A.



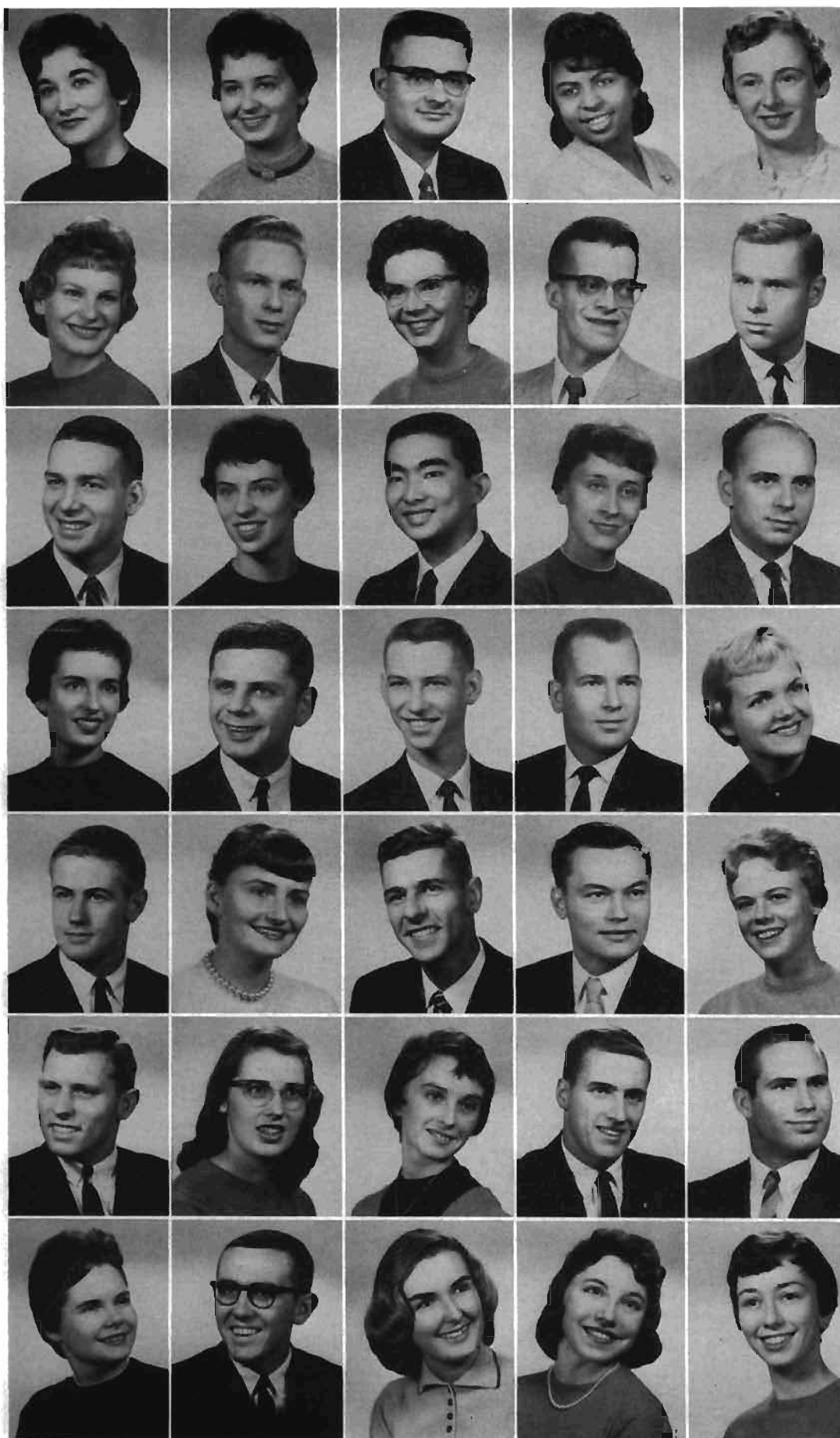

Patricia M. Molner, B.S.
Joan R. Moller, B.S.
Donald L. Montgomery, B.A.
Loretta M. Moore, B.A.
Nona L. Moore, B.S.

Mary L. Morton, B.A.
Edward C. Mould, B.S.
Mary L. Mueller, B.A.
Charles J. Munn, B.S.
Thomas E. Munroe, B.B.A.

Wesley L. Muth, B.S.
Win A. Meyers, B.A.
Kenneth Nakakura, B.S.
Linda Lee Nash, B.S.
Ralph Nehring, B.B.A.

Mary C. Newton, B.S.
Nicolas Nicoloff, B.B.A.
Chris D. Nielsen, B.S.
Carl A. Ninke, B.B.A.
JoAnn Noble, B.A.

Charles F. Norris, B.S.
Judith E. Norris, B.A.
Albert R. Northrup, B.S.
Gerald W. Norton, B.S.
Maurine K. Nugent, B.S.

Daniel E. Nuttle, B.B.A.
Nannette K. Oakes, B.A.
D. Joanne Ogg, B.S.
James P. Ohlman, B.B.A.
Richard H. Olmsted, B.S.

Carolyn A. Olson, B.S.
Walter S. Olsson, B.B.A.
Carol A. Ordway, B.S.
JoAnn Osman, State
Limited
Pat L. Ossenheimer, B.S.

Deann B. Oswald, B.A.
 Barbara D. Ott, B.S.
 Janet A. Ott, B.A.
 Sidney W. Painter, B.B.A.
 James F. Parker, B.B.A.



David C. Parker, B.M.
 Linda R. Parsons, B.A.
 Boyd E. Pastoor, B.B.A.
 Nancy Patten, B.A.
 Carol S. Patterson,
 Secretarial



Judith A. Paul, B.S.
 Richard J. Pazson, B.S.
 William A. Peet, B.B.A.
 Donald J. Perigo, B.S.
 Sara L. Perry, B.A.



John H. Peruzze, B.S.
 Ronald G. Petersen, B.S.
 David W. Peterson, B.S.
 Robert J. Peterson, B.B.A.
 Victoria M. Petrou, B.S.



Carolyn K. Philips,
 Secretarial
 Frederick O. Phillips, B.A.
 Glenn Phillips, B.S.
 Sandra L. Phillips, B.S.
 Lee E. Philport, B.S.



Joonne I. Piatkowski, B.A.
 Judith A. Pifer, B.S.
 Laurine M. Ploof, B.A.
 Daria E. Pobutsky, B.S.
 Lois R. Pochert, B.S.



L. Ronald Portser, B.S.
 David M. Powell, B.A.
 Wayne E. Power, B.B.A.
 Robert D. Prater, B.S.
 Mary E. Price, B.S.



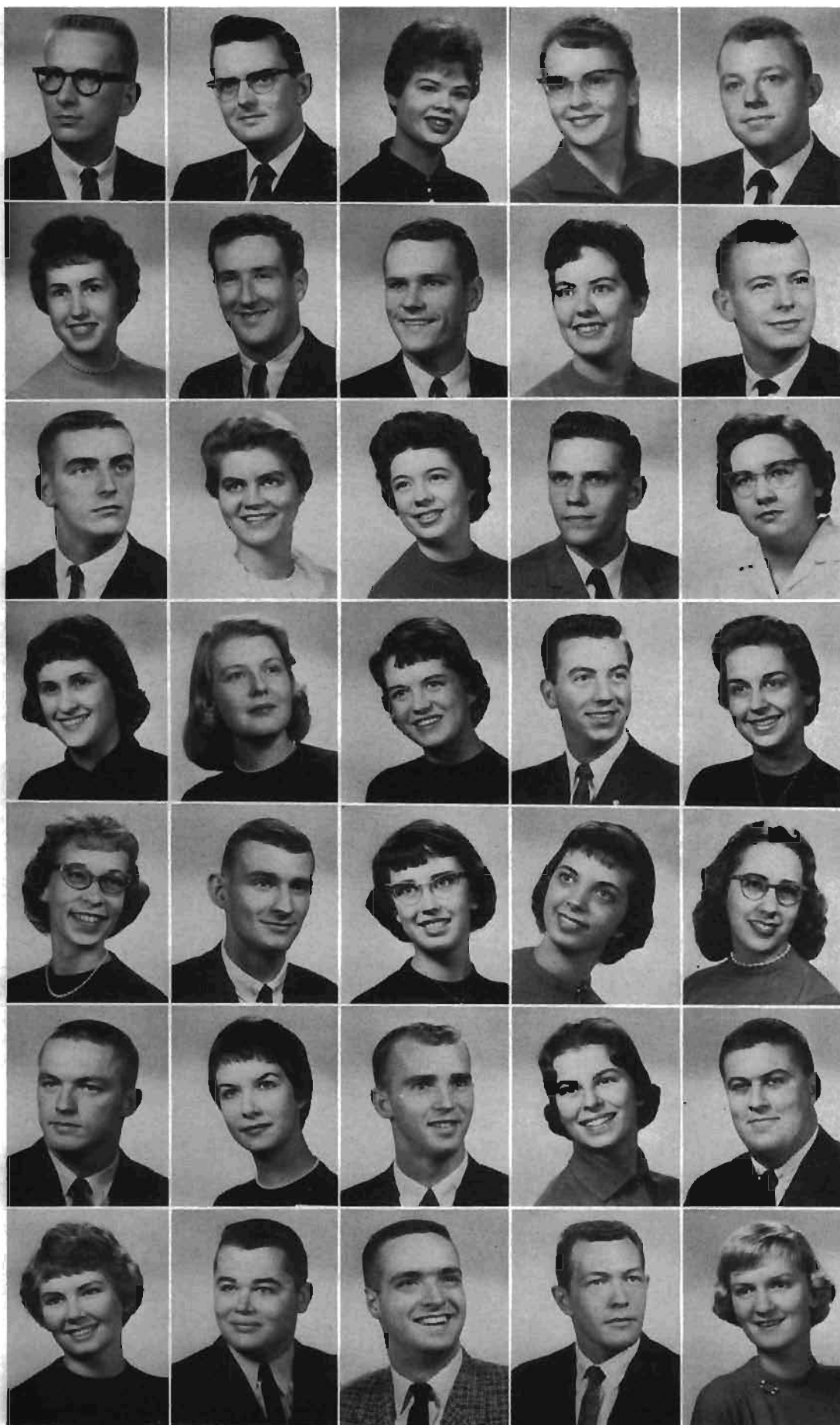

Paul A. Prien, B.S.
 Carl H. Priestland, B.S.
 Diane L. Prugh, B.S.
 Cleo Psaltis, B.A.
 Raymond C. Puffpaff, B.S.

Joanne C. Quint,
 Secretarial
 John F. Radenbaugh, B.B.A.
 Jerome N. Radenbaugh,
 B.S.
 Doris J. Radtke, B.S.
 Robert H. Rainwater, B.S.

Larry L. Randall, B.S.
 Susanne M. Randall, B.S.
 Judith K. Ranger, B.A.
 Phillip D. Rathbun, B.A.
 Rosalie Rathburn, B.A.

Nancy L. Ray, Secretarial
 Carolyn L. Raymond, B.S.
 Merrild B. Read, B.A.
 Harlow W. Redding Jr.,
 B.B.A.
 Julie A. Reichow,
 Secretarial

Carol Ann Reimann, B.S.
 Harold G. Reno, B.B.A.
 Carol Anne Renshaw, B.S.
 Joyce Reynolds, Secretarial
 Nancy L. Rice, B.A.

Tom J. Richardson, B.S.
 Alta B. Richmond, B.S.
 James W. Richmond, B.B.A.
 Nancy A. Rickert, B.S.
 William L. Ringuette, B.S.

Carol A. Ristau, B.S.
 John E. Ristau, B.B.A.
 David S. Roberts, B.A.
 John G. Robertson, B.B.A.
 Nancy E. Robinson, B.A.

Edward L. Rogers, B.S.
David W. Roossinck, B.B.A.
Katherine K. Rossman, B.A.
Sandra J. Rowe, B.A.
Barbara M. Rupp, B.S.



Terrance E. Ryan, B.S.
Richard W. Ryden, B.A.
Aida Saba, B.A.
Donald E. Sager, B.A.
Evelyn P. Sakoski, B.S.



William S. Sandy, B.B.A.
Laurence Saunders, B.S.
Patricia A. Saville, B.S.
Burton F. Sayers, B.S.
Allyn E. Saylor, B.B.A.



Edward M. Schalm, B.B.A.
Sandra K. Shauman, B.A.
Evelyn M. Schelb,
 Secretarial
David A. Schmedlen, B.B.A.
Robert J. Schneider, B.A.



Ruthann Schnurr, State
 Limited
Patricia M. Schofield, B.A.
Adde Lou Schott, B.S.
John Schreur, B.S.
Raymond A. Schutter, B.S.



W. John Schmid, B.B.A.
R. Jane Sebring, B.A.
Lewis C. Secory, B.S.
Wayne R. Sharp, B.B.A.
Arnold M. Shavel, B.B.A.



John A. Shelander, B.S.
Leroy M. Sheline, B.S.
Sharon A. Sheridan, B.A.
Jane H. Sherman, B.S.
Robert L. Sherwood, B.A.





Cory A. Shields, B.A.
 Janet M. Shier, B.S.
 Norma Sue Shrout, B.S.
 Ronald W. Silver, B.S.
 Keith A. Simecek, B.S.

Judith K. Simmons, B.A.
 David H. Simpson, B.S.
 Darrell R. Sikkenga, B.A.
 Jack O. Sizer, B.A.
 Richard C. Skidmore, B.B.A.

Susan Skirha, B.A.
 Marguerite E. Slater, B.S.
 Berdean J. Slot, B.M.
 Jack O. Slot, B.S.
 James N. Smalley, B.S.

Eugene C. Smith, B.B.A.
 Glenn D. Smith, B.S.
 Harlene A. Smith, B.S.
 Herbert A. Smith, B.B.A.
 Lucille B. Smith, B.S.

Peter P. Smith, B.B.A.
 Richard M. Smith, B.A.
 James M. Snow, B.B.A.
 Stanley Socha, B.S.
 Clifford B. Soderlind, B.S.

Patricia H. Soderlind, B.A.
 Marie R. Southard, State
 Limited
 William C. Speller, B.S.
 Betty M. Spurling, B.A.
 Ross F. Stancati, B.A.

Robert J. Stambek, B.S.
 William E. Stankey, B.S.
 Charles F. Stankey, B.S.
 James W. Stanner, B.A.
 Karen Ann Starkenburg, B.S.

William J. Stockweather,
B.B.A.

George J. Stauch, B.S.
Mary A. Stauch, B.A.
Phillip M. Stewart, B.S.
Estella Stone, B.S.



Jerome E. Stoltz, B.S.
Ernest E. Strong, B.S.
Ann Sullivan, Secretarial
Gerald Sundstrom, B.S.
Mary Supiran, B.A.



Carolyn Sutton, B.S.
Allen J. Switzer, B.M.
Patsy R. Switzer, B.A.
William L. Switzer, B.A.
Jacqueline P. Tack,
Secretarial



William G. Takens, B.S.
William Talsma, B.S.
Jeanette A. Tanaka, B.A.
Larry M. Taylor, B.S.
Priscilla K. Taylor, B.M.



Thomas L. Taylor, B.B.A.
Gayle M. Teerman, B.S.
Janet A. Thackray, B.S.
Lowell G. Thomas, B.S.
Lloyd A. Thomas, B.B.A.



Don G. Thompson, B.B.A.
Elizabeth W. Thompson, B.S.
Helen M. Thompson, B.A.
Judith A. Thompson, B.A.
Frank F. Tlusty, B.S.



Linda K. Tompkins, B.S.
Linda K. Tooker, B.S.
William J. Topp, Jr., B.S.
David A. Tripp, B.S.
Karen L. Trofast, B.S.





Donna L. Trowbridge, B.S.
Helen I. Turner, B.S.
Richard S. Tyburski, B.B.A.
Harvey R. Ulbricht, B.S.
Sally A. Urbanski, B.A.

Jacqueline F. Uzas, B.A.
Frank D. Vaden, B.B.A.
Judith J. VanDeMark, B.A.
Paul W. Vanderstelt, B.S.
Nellie A. VanHooften, B.S.

J. Richard VanderVeen, B.S.
Robert J. Vander Weele,
B.S.
Margaret VanZandt, B.M.
William L. Vaughan, B.B.A.
Shirley J. Ver Beek, B.S.

Tom J. Veum, B.B.A.
William Vitale, B.M.
Martha A. Volker, B.S.
Elaine A. Volker, B.S.
Joanne Von Rosen, B.A.

Warren L. Wade, B.S.
Patricia J. Waite, B.S.
Ruth C. Waldenmaier, B.S.
Janet L. Walter, B.S.
Clyde L. Walker, B.B.A.

William R. Walkowiak, B.S.
Ellen J. Wallis, B.S.
Gerald C. Wallace, B.S.
True W. Wallace, B.S.
Paul F. Wallis, B.S.

Shiela N. Walters, B.S.
Janice G. Walton, B.S.
Doris A. Wardeberg, B.S.
JoAnn Warring, B.S.
Irene E. Warsaw, B.S.

Judith M. Warthen, B.A.
 Clark Waterman, B.S.
 Michael A. Weber, B.B.A.
 Margaret B. Weenick, B.S.
 James F. Weideman, B.A.

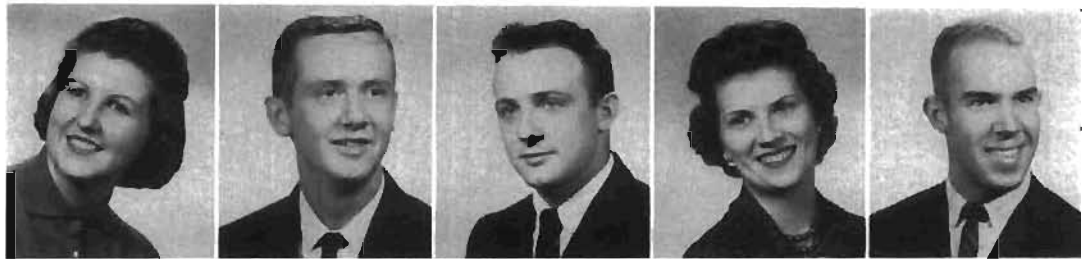

Ronald L. Weimer, B.S.
 Miriam S. Weisgerber, B.A.
 Ronald M. Weiss, B.S.
 Sandra J. Welch, B.S.
 Edward B. Welling, B.S.



Evelyn L. Wellington, B.S.
 Norene A. Werden, B.A.
 Richard D. Westrick, B.B.A.
 Raymond E. Wheeler, B.S.
 Elmer F. Whitfield, B.B.A.



Marie C. Wilk, B.S.
 David R. Wilkins, B.S.
 Karen J. Wilkins, B.A.
 Roger D. Willey, B.B.A.
 Charles O. Williams, B.S.



Mary Ann Williams, B.A.
 Paul R. Williams, B.B.A.
 Harry G. Willnus, B.S.
 Elaine R. Winkler, B.A.
 Judith E. Wise, B.A.



Kay E. Witherell, B.S.
 Gloria D. Witt, Secretarial
 Marcia J. Welsey, B.M.
 Margaret I. Wood, B.A.
 Thomas O. Wood, B.A.



Virginia A. Wood, B.S.
 Barbara G. Woodford, B.S.
 Jimmie D. Woods, B.S.
 William W. Woods, B.S.
 Marjorie A. Wortman, B.A.



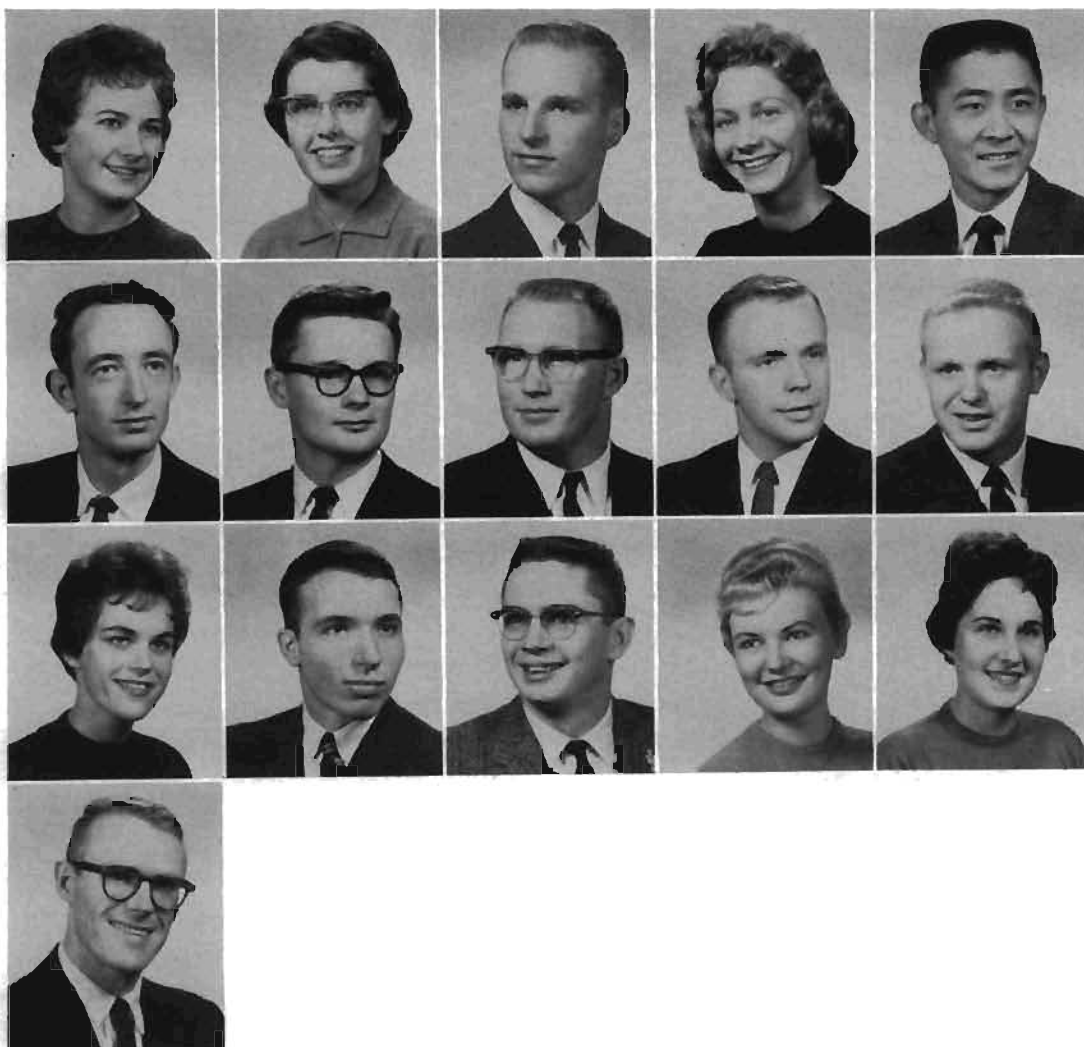

Dianne M. Wostezynski, B.S.
 Marcia J. Yaw, B.S.
 Robert D. Yoder, B.A.
 Diane M. Yonkers, B.S.
 Kenneth S. Yoshida, B.S.

David Young, B.B.A.
 Jerry R. Young, B.S.
 Dick B. Yskes, B.S.
 Ramon J. Zantello, B.S.
 Jon L. Zaski, B.S.

Virginia A. Zeboor, B.A.
 James E. Zeno, B.S.
 John L. Zettelmaier, B.A.
 Andie M. Zidars, B.A.
 Joanne M. Zurawski, B.A.

James P. Zylstra, B.S.

STRAIGHT AHEAD TO many of the East campus buildings.





JUNIOR CLASS OFFICERS are: Chuck Ellickson, treasurer; Patty Alt, secretary; Jack Neal, vice-president; and Ken Meyer, president.

Juniors

Joseph Abid
James Aitkenhead
Delores Alkema
Kaye Ames
John Andrews
Sandra Auspitz



Karen Austin
Carol Barton
Nancy Batchelor
Chris Beaver
Theodore Beckner
Nancy Best



James Beyers
Ann Boersma
Adam Bossnack
Catherine Breay
David Brouwer
Janet Brunner



Juniors



Judith A. Bullach
Patricia Bullinger
Robert J. Burns
Janet Burr
Donna J. Burt
Gordon A. Bust

Shari Busse
Lloyd Cantwell
Mary Lou Carmody
Emily Cartright
William Castle
Lorraine Chamberlain

Kenneth Clay
Jerry L. Clements
Karen J. Cook
Harold Cornhill
Susan J. Curtis
Barbara Damson

Karen Daniels
Alice A. Derezinski
Art Deming
Chris Dinello
Mary Kaye Donohue
Robert D. DuBois

Maria DuBowik
Judith Evers
Frank M. Fiala
Diane K. Floutz
Gerald L. Foley
Sara Gabel

Susan Gaunitz
Mary A. Gay
Jeanne Geers
Jeanne Giardina
Dorothy Giovannini
Diana R. Glass

Terry Glidden
Emilie Gorsky
Louis Griffin
Thomas Griffith
Rollie A. Griswold
Shirley Grossman

Howard Habenicht
Michael Haiduk
Margaret Hale
Joyce Hamilton
David Hansen
Robert N. Harris

Charles Harvey
Roberta Hawtin
David Herman
William N. Herold
Beverly Heym
James E. Hicks

Juniors

Robert Hoffman
Mary Jane Hoffman
Janet Hope
Marilee J. Hough
Ray A. Hutcheson
Bedonna Hyman



Ronald F. Iannelli
Sharon Jessup
Karen L. Johnson
Linnea Johnson
Cliff Jurriens
Linda Kauppinen



Dale E. Kay
Terry J. Kelly
Frank E. Kemeny
William Kerwin
Mary E. King
Mary Jane Kinney



Roy Kleefisch
Marie A. Knapp
Les Knuth
Daniel Krezenski
Marilyn Kroupa
James L. LaBreck



Jacqueline G. Ladwein
Dee Lambert
Marcia L. Lape
Angelo Lauricella
Irese Lilienshtein
Sally Lindeman



Gary W. Lutze
James D. Malin
Carolyn Manderino
Laura Markey
Janice Marlowe
Lee M. Mass



Richard P. Matthews
Samuel J. Mazzer
George R. McGinnis
John McGuffin
Sandra McKay
William R. McRae



Shirley Micklatcher
Janet Moore
Marie Moored
Anita Moran
Thomas F. Morris
Robert J. Moser



Donald E. Mullens
Mary E. Mumford
James R. Muneio
Jack Neal
Bob Neill
Carolyn Nelson



Juniors



Kenneth R. Noble
Burton C. O'Dell
Charlotte Olson
Jane Olson
Brenda G. Overholt
Janet Papajani

Thomas M. Patton
Arthur J. Peltier
Patricia A. Pfingst
Penny Pickens
Carolyn Plsek
David J. Ponte

Kathleen Prychitko
Joanne Pugh
Marilyn Pullen
Eugene R. Ralya
Richard J. Ramthun
Pat Rayburn

Mary Redo
William F. Renkenberger
LeRoy T. Repischak
Nancy Richmond
Kathleen Rooney
Lyle O. Rutgers

Gordon T. Sauer
Sandra L. Schack
Dorothy Schoening
Edward Schwab
Lois Schweitzer
Marilyn Seng

Yeung Shuk-Man
Elaine Smith
Charlotte Soules
Julie Sredno
William Stanley
Ann Stevens

Karl G. Stolt
Diane Stover
Margaret Strong
Carol Sutherland
Carol A. Sutton
Joyce E. Tasker

Liz Terry
Larry W. VandeGiessen
Charles A. Vanderlaan
Kathleen Van Gessel
Gunta M. Vasarins
Douglas Weber

Kenneth D. Weed
Ivan Wetters
Mary L. Wiacek
Darian Wifer
Beverly Wilson
Gini Wilson

Juniors

Ruth A. Windover
Hazel Winterburn
Daryl Wright
Delores M. Wright
Lawrence Wright
Linda Yntema



Sandra L. Youngblood
Patricia J. Yugo
Lauretta Zagaroli
Richard Zebrowski
Fredric B. Zook

FAMILIAR TO ALL students is the road leading to the student center and many of the dormitories.





SOPHOMORE CLASS OFFICERS are: Dave Eldridge, treasurer; Don Tippet, president; Jerry Meyers, representative; Sandy Swanson, secretary, and Dale Tino, vice-president.

Sophomores



Pauline Adams
Patricia Alberts
Dean Alfred
Betty Anderson
Gary Anderson
Jane Anderson

Jeanie Andrus
Betty Antonowicz
Jack Arner
Dale Bannon
Sandy Barber
Janice Barnes

David Baron
Ernest Bates
Carol Bauer
Shelley Bauer
Ed Bedell
Linnea Benson

Sophomores

Daniel Beswick
Jane C. Blackburn
K. Michael Blalock
Julie Blank
Judy Blett
Frances Bogner



Sarah J. Borden
Stephen C. Branz
Susan Brauer
Mel Bricker
Marjorie Brimhall
Dianna D. Brock



Gwendolyn D. Brown
Frank J. Brye
Gail Buchanan
Dale Buhr
Karen Bufka
Marilyn Bull



Robert H. Bush
Judy Byrnes
Kathleen Calkins
Philippa Callan
Barbara L. Carter
John Carter



Susan Caswell
Joyce Challis
Richard E. Chickering
Charles Choba
Bruce Davis
John E. Coleman



Barbara Cooley
Thomas L. Cooper
Larry Cole
Don Coultres
Connie Cummings
Diane K. Davies



Susan Dean
Judith DeBoer
Larry A. DeFries
Larry G. Detter
Delores DeWeerd
C. William Diller



Douglas Dodge
Dotty Dreyer
Jane B. Dykstra
Margaret Elder
Dave M. Eldridge
Tonya Ellis



Diane Ericson
Nell S. Evans
Jo E. Faber
Yvonne Edith Ferris
Barbara Fessenmeyer
Gerald Fetterly



Sophomores



Mary K. Finkbeiner
Mary Forestieri
Mary Jane Freeman
Martha Gallant
Larry Galinski
Marlene Linda Garman

Janis E. Garner
Maribelle L. Gebby
Pamela J. Gelvin
Thomas E. Gill
Mary L. Gillette
Martha Gorelick

Barbara Green
Carole Greer
William A. Griffiths
Gloria Hall
Margie Hamann
Nancy L. Hand

Anna B. Haroburda
Hazel Hartline
Barbara Hays
Howard A. Heavin
Arthur L. Hege
Glenn Henderson

Myra Herron
Susan C. Hickman
Mary Jo Hildyard
Larry W. Hill
Karen A. Holmes
Jane E. Howell

Sharon Hubbell
Karen Hunt
Judy Hyatt
Doris Jauch
Bill Ihne
Pat Irvin

Gloria Jaquays
Jan Jordan
Becky L. Jones
Nancy Juilleret
Wilfred R. Kalmar
Alfred H. Kaste

Barrie Kaye
Charles Kelly
Hal C. Kemp
L. Patricia Kennedy
Robert T. Kenny
Don Kent

Barbara Kietzer
Koren Kinsman
Ralph Kirk
Dennis J. Klumpp
Keith Knapp
Pearl L. Kriekaard

Sophomores

Kathryn Kreitzer
Patricia Kremer
Charles Krenek
Nancy A. Krieger
Karen L. Kruid
Gerry N. Kretschmar



Robert W. Lacey
Sharon Lang
Nila Langridge
Sally Lawton
David L. Leising
Charles R. Lewis



Richard Leyden
Anne Light
Judy Lilliquist
Joan M. Linden
Barbara Linder
Dortha Lipp



Willa Jean Longman
Frank Lucido
Judy Maher
Marcia Jo Malbone
Ken Malone
Allan Marcy



Mary L. Marshall
Harold C. Martin
Thomas H. Martin
Shirley Mason
Walter E. Mason
Judith Maxwell



Kathleen McBride
Charles McCorkle
Donald McCullough
Suzanne McCune
Ellen McDougal
Wallin McMinn



Bill McNabb
Brenda Meyers
David L. Mieras
Tom R. Miles
Judie L. Miller
Robert B. Mills



Jane E. Minch
Judy K. Minton
Bonnie E. Moore
Nancy Mouw
Margaret Munson
David K. Murley



Sylvia Nakatsu
Fred Nicholas
Peggy Norris
Richard A. Olds
Tom Oliver
Barbara A. Olson



Sophomores



Marylou Ordway
Patricia Overhuel
Lyle Painter
Paul Paradzinski
Robert Patenaude
Mary Patton

Janet Perkins
Bonnie Plenda
Rosemary Porter
Diane M. Potter
Carol Purring
Donald Quick

Ron Ravitch
Rolaine Richards
Roger A. Richardson
Geraldine A. Rickaby
Jim Robinson
G. Aubrey Rogers

Betty Rose
Susan Rose
Richard Rosenberry
Gretchen Rummler
Lois Rupp
Mona Ruzicka

Margaret Rybecki
Gail Rypkema
Claire R. Sadler
Margaret C. Salp
Nancy Schepers
Gwen Schmiedeknecht

Mickie Schryer
Flora Schwandt
Linda Scott
Janet Seager
Dave Seaman
Don Seekell

Albert Sergeant
Tina Skidmore
Shirley Shugars
Carol Skove
Elisabeth Smith
Kay Smith

Margaret J. Smith
Vicki Smith
Marty Stahl
Richard L. Spalding
Wes Stafford
Joan Stanich

Richard C. Stankey
Thomas Sternal
Louise Sternburgh
Patricia L. Stielstra
Robert Stoessel
Susan Strintz

Sophomores

Lynn Sutherland
Juddi Swanlund
Jack Swanson
Robert Swehla
James B. Tamplin
Sandra L. Taylor



Douglas W. Thomas
Betty Thompson
Fred Thompson
Karen Thompson
LaVonne Thompson
Judy Tiffany



Rosalie Toscano
Beverley E. Toyryla
Elizabeth Van Gennep
Henry F. Van Nus Jr.
Jacilyn Van Oosterhout
Carolyn Virus



Pat Voorhees
Susan Walker
Kathie Wallace
Barbara Walsh
Carol Walsh
Ronald A. Weaver



Richard J. Weimer
John J. Wenzel
Karen Wesdorp
Dan Whalen
Robert White
Edward A. Wilk



Cynthia Williams
Jeanne Wilson
Carol Wishman
Yvonne Woods
Nancy Woodworth
Duane W. Yates



liz Yenchar
Joanne Young
Hope Young
Willo Young
Nancy Yunkers
Helen Zechiel



Sylvia Zeunges
Joyce Zimmer
Gerald Zimmerman





FRESHMEN CLASS OFFICERS are: Beverly Pink, representative; Janet Peterson, vice-president; Bill Badger, president; and Sue Watts, treasurer.

Freshmen



John Abernathy
Bob Askren
Bonnie Bailey
Irene Balks
Becky Ball
Muriel Barkmeier

Carolyn Becker
Edward Belles
Larry Beschta
Koren Billburg
Beverly Bixler
Carol Brumo

Sharon Bucklin
Hannah Cary
Annette Caza
Carol Cheyne
Dale Curran
Judith Daley

Freshmen

Patricia A. David
Elizabeth Deal
Jan DeHaan
Betty A. Dinse
Ann Dougherty
Sharon Douw



Vickie Evranian
Algul Engin
Donald Faass
Carol L. Fifer
Thomas A. Flowers
Connie Foglesong



Anne M. Foltz
Jill Freeland
Judith A. Frame
Gene Fogel
John Fletcher
Joan Golt



Russell D. Gray
Jane S. Goro
John Gaines
Linda Garagiola
Elizabeth A. Goodrich
James W. Gaither



Diane Goddard
Norman W. Goodling
Betsy Hanna
Anne Hoffa
Joyce A. Hyde
Joy Jerkatis



Carol Johnson
Robert Kobylarz
Gerald LeClaire
Georgeanne Leffer
Marcia Lehmer
James Lindrup



Mary Liskey
Eugene Lyons
DeVonne Marble
Marilyn Martin
Nancy Maul
Jane Middlebush



Suzanne Millard
Mary K. Moore
Donna Morris
Patti Morrison
Elaine Mosny
Patrick R. Murphy



Kathryn U. Myers
Sharon Newman
Jean Nielsen
Florina Noble
Warren Norlund
Carol A. Oehlhaften



Freshmen



Lynn Ossenheimer
Dale Porter
Lloyd Peterson
Arnold Panitch
Barbara Pavkovic
Margaret Qualls

Joyce Recht
Susan Redden
Dale Roe
Karin Russell
Eileen M. Ryan
Ann Schmidt

Nyla Schultheiss
Bobbi Schumacher
Jack Scully
Kathleen Sedor
Ronald D. Settles
Joan Simcox

Larry J. Simon
Joan Shoesmith
Carolyn F. Shroyer
Sophia Skinner
Anne Smalley
Julianna Speiser

Sue Stanton
Dennis S. Stolarik
Roger Theder
David Thielmann
Jon E. Thompson
Susan R. Tyo

Ronald J. Udell
Mary J. Volpert
Barbara Vanderlinde
Paul R. VanEngen
Roger Varney
Carolyn Weber

Ruth B. Weber
Julia White
William A. Wiggins
Paula Williams
Sherry Yntema
Marilyn A. Zibits

Alice E. Zinn

Senior Activities

JOAN AALBREGTSE
Country Life Club

TED ABBOTT
Ts'ai Lun

CARL W. ANDERSON
Industrial Management Society

DARYL ANDERSON
A.W.S.
Judicial Board

RICHARD E. ANDERSON
Inter-Fraternity Council
Sigma Phi Epsilon

HARRIET ANDREASSEN
History Club
I.V.C.F.
S.N.E.A.

CLARE R. APPLEBEE
Alpha Kappa Psi
American Marketing Assoc.

WILLIAM H. ARMSTRONG
Band
Choir

CHARLES ASH
History Club

BILL AUDAS
Sigma Phi Epsilon

ROGER W. AVERS
Football
Frosh Baseball
"W" Club

LOIS AYRES
Dramatics
Zimmerman Hall Council

FRANCES K. BABCOCK
A.C.E.I.
Alpha Chi Omega
A.W.S. President
Zimmerman Hall Council

PEGGY LOU BAILEY
A.W.S.
Judicial Board

JAMES BAIRD
Alpha Phi Omega

PEGGY BAKER
Alpha Chi Omega

DEAN R. BALCIKAK
Tau Kappa Epsilon

SANDRA BALLINGER
Phi Epsilon

ANDY BARICH
Baseball
Theta Xi
"W" Club

CONNIE BARKENBUS
Orchestra
Water Sprites

PHILLIP D. BARNES
Men's Physical Education Club

JOAN C. BARNEY
Omega Chi Gamma
Student NEA

NANCY MARSDEN BARTLETT
Home Ec. Club

ALFRED MARTIN BAUER
Football
Frosh Basketball
O.D.K.
Sigma Phi Epsilon
Vandercook Hall Council

CHARLES A. BAUGHMAN
Phi Mu Alpha

JAMES H. BECK
American Marketing Association
S.A.M.
W.I.D.R.
W.M.C.R.

ROBERT S. BECK
Sigma Phi Epsilon

SALLYJO BECKER
A.C.E.I.
Alpha Chi Omega
A.W.S.
Zimmerman Hall Council

SUSAN F. BECKER
Panhellenic Council
Theta Upsilon

DELBERT BRUCE BEELICK
Basketball
Sigma Phi Epsilon

NORMA J. BEKOWIES
I.V.C.F.
Sigma Alpha Iota
Smith Burnham Hall Council
University Choir

CHERYL A. BELDING
Der Deutsche Verein
Kappa Delta Pi
Lutheran Student Association
Omega Chi Gamma

GLENDA BELOTE
Judicial Board
Kappa Delta Pi
R.H.A.
Spindler Hall Council
Tennis Team

SHIRLIE MAE BENHAM
Canterbury Club
University Religious Council

DIXIE BENNETT
Band
Kanley Chapel Choir
Sigma Alpha Iota
Orchestra

BONNIE K. BERGMAN
Kappa Phi

CAROL GAY BERNDT
Gamma Delta

ELLEN E. BERRY
A.C.E.I.
Gamma Theta Upsilon
Presbyterian Student Fellowship
Women's Glee Club

ALBERT BEST
Calliope
Campus Christian Fellowship
Industrial Management Society

LORRAINE BEST
A.C.E.I.
S.N.E.A.

RUTH E. BETHKE
Kappa Phi
S.N.E.A.

DONALD R. BLAINE
Honorary Accounting Society

JOHN R. BLAKESLEE
History Club
Inter-Fraternity Council
Men's Student Court
Men's Union Board
Theta Xi

NANCY ANN BLOINK
A.C.E.I.
S.N.E.A.

BONNIE KATHLEEN BOAZ
Kappa Phi
Water Sprites

MICHAEL J. BODI
Sigma Phi Epsilon

DAVID W. BOEGEHOLD
Western Herald

FREDERICK J. BOERSMA
Geneva Club
Phi Sigma Epsilon
Sigma Alpha Tau
Student Council
W.I.D.R.

SALLY BOESCHENSTEIN
English Club

WILLIAM H. BOLM
Football
Sigma Phi Epsilon

MARGARET BORTON
Home Economics Club

THOMAS N. BOS
S.N.E.A.

MARY JANE BOUCKAERT
C.S.O.
Home Economics Club
Siedschlag Hall Council

MARY E. BOVEN
English Club
Kappa Delta Pi

DAVID M. BOWEN
Delta Chi

AUDREY BREDEWEG
Sigma Alpha Iota

CAROL A. BREITNER
Ecos Espanoles

NANCY JO BRENNAN
Alpha Beta Alpha
A.W.S.

SHERWIN BROERSMA
Dramatics
Forensics
Men's Debate

BONNIE L. BROOKBANK
Sigma Tau Chi
Spindler Hall Council

LARRY L. BRONSON
Calliope
Ellsworth Hall Council
Kanley Chapel Choir
University Choir
Western Herald

JIM M. BROWN
Sigma Theta Epsilon
Wesley Foundation

DAVID BRUECK
Delta Sigma Phi
"W" Club

OJARS BRUVERIS
Industrial Management Society
S.A.M.

HELEN BRYAN
A.C.E.I.
Judicial Board
Kappa Delta Pi
R.H.A.
Spindler Hall Council

THURMAN BRYANT
Delta Sigma Phi
Swimming & Diving

RAY BUCKLEY
C.S.O.
Industrial Management Society
Western Herald

LAWRENCE BULLOCK
Alpha Kappa Psi
Brown & Gold

LEROY BURGESS
Sigma Tau Chi

ROGER BURLINGAME
Accounting Society

MILLICENT BURTON
Ernest Burnham Hall Council
Kanley Chapel Choir
Sigma Alpha Iota
Women's Glee Club

DALE BUYCE
Sigma Phi Epsilon

CORNELIUS BYKERK
Men's Physical Education Club
Vandercook Hall Council

WILLIAM CAMPAGNANO
Alpha Kappa Psi
Frosh Baseball
Pershing Rifles

JOHN P. CAMPBELL
C.S.O.
Economics Club
S.A.M.

ANDREW R. CARLSON
Der Deutsche Verein
Frosh Baseball
History Club
Le Cercle Francais
Philosophy Forum
Pi Gamma Mu

CHARLES W. CARLSON
Industrial Management Society

BARBARA J. CARR
C.S.O.
Sigma Tau Chi
Theta Upsilon

CLARENCE CHEATHAM
Football
Inter-Fraternity Council
Kappa Alpha Psi
Torch and Blade
"W" Club

JOAN E. CHICKERING
A.W.S.
S.N.E.A.
Student Council

CHARLES F. CHRISTISON
Inter-Fraternity Council
U.S.C.A.B.
Sigma Tau Gamma
Social Work Club

JOANNE CLARK
History Club

WILLIAM CLINE
Delta Upsilon

NORMA J. COCHRAN
English Club
Pi Gamma Mu

ARMIDOR COLAVECCHI
History Club
Physical Education Club
Young Democrats

RICHARD L. COLEMAN
Automotive Society

WILLIAM I. CONLEY
Council for Exceptional Children

ROBERT M. COX
Band
Orchestra

VERNON CRAMER
Epsilon Pi Tau

Senior Activities

PATRICIA ANN CROSBY
Alpha Sigma Alpha
A.W.S.
Ernest Burnham Hall Council
Kappa Delta Pi

RICHARD CUDDINGTON
Delta Sigma Phi

ARTHUR CULVER
Sigma Tau Gamma

DAVID CUNNINGHAM
Cross-country
Debate
Dramatics

JOHN G. CURTIS
American Marketing Assoc.

JOHN W. CURTIS
American Marketing Assoc.
Delta Upsilon

SANDRA CURTIS
Alpha Omicron Pi
Sigma Tau Chi

LAWRENCE W. CUSTER
I.V.C.F.

JOAN M. DAGNER
C.S.O.

JERRY E. DALMAN
Phi Mu Alpha Sinfonia

PAMELA J. DAVIES
Brown and Gold Fantasies
Campus Christian Fellowship
Presbyterian Student Fellowship
University Choir

HENRY B. DAWSON
American Marketing Assoc.

NED DEATER
Alpha Kappa Psi

DENNIS DEBEST
American Chemical Society
Canterbury Club

JUDITH DEEGAN
W.I.D.R.

JO ANNA DEGEUS
Kappa Phi
O. T. Club
Omega Tau Alpha

MARTHA A. DEGROOT
A.C.E.I.
Kappa Phi
Women's Glee Club

JEAN MARIE DEHAAN
Geneva Club
Home Economics Club
Omega Chi Gamma

DAVID A. DELANO
Epsilon Pi Tau
Industrial Arts Assoc.

PATRICK J. DEMPSEY
Delta Upsilon
Speech Club
Wrestling Team

R. MICHAEL DERRY
Accounting Society

JACQUELINE DERDA
C.S.O.
Le Cercle Francais
Speech Club
University Choir

CAROL DETWILER
I.V.C.F.

LARRY L. DODD
History Club
Hoekje Hall Council

LINDA DOWELL
Sigma Tau Chi
Theta Upsilon
University Band
SUZANNE DOUGHTEN
Home Economics Club
Kappa Phi

EUGENE DOWNIE
"W" Club

Wrestling Team
ANNE M. DOYLE
A.C.E.I.
Omega Chi Gamma

MARTIN J. DRECHEN
Tau Kappa Epsilon

RICHARD C. DREGER
Tau Kappa Epsilon
WINNIE DRESSEL
Der Deutsche Verein
I.V.C.F.

S.N.E.A.
MARY LYNNE DULUDE
Delta Zeta

WILLIAM EARNEST
Sigma Alpha Tau

RICHARD EDSTROM
Industrial Arts Assoc.

JOHN ERHART
Sigma Tau Chi

DALE L. ERICKSON
Baseball

SUSANNE C. ERICKSEN
Arista
Art Club
A.W.S.

Beta Beta Beta
Siedschlag Hall Council
ANN H. ESTILL
Brown and Gold Fantasies

Kappa Phi
Sigma Alpha Iota

University Band
University Choir
University Orchestra
Wesley Foundation

DENNIS ETTWEIN
Art Club
Kappa Delta Pi

CAROLE EVANS
A.C.E.I.
Country Life Club

ARTHUR EVERSOLE
O.D.K.
Theta Xi
Track Team
"W" Club

DALE FABER
Baptist Student Fellowship
S.N.E.A.

HOWARD E. FARRIS
Kanley Chapel Choir
Men's Glee Club
Men's Student Court
O.D.K.

WILLIS FIFER JR.
Industrial Arts Assoc.
Men's Physical Education Club

FRANKLIN E. FISHER
Football
Frosh Baseball

KAREN L. FITTING
Delta Zeta

ELIZABETH A. FLEMING
Omega Chi Gamma
Philosophy Forum

PAULINE V. FLEMING
Future Teacher's Club
Kappa Phi
PEG FOGEL
Council for Exceptional Children
Omega Tau Alpha
O. T. Club

Philosophy Forum
Siedschlag Hall Council

IRENE L. FOLTZ
Ernest Burnham Hall Council

SANDRA FONGER
A.W.S.
Davis Hall Council
Phi Epsilon
Residence Halls Assoc.
Women's Recreational Assoc.
Women's Tennis Team

WILLIAM R. FORCE
Alpha Kappa Psi
Speech Club

DENNIS FORRER
Sigma Phi Epsilon
Torch and Blade

GARY FORSLEFF
Men's Glee Club
O.D.K.
University Orchestra
Phi Mu Alpha Sinfonia
Wesley Foundation

JEAN FOX
Delta Zeta
Social Work Club
University Dancers
Zimmerman Hall Council

HARLENE FRANTZ
Spindler Hall Council

JEANETTE FRENCH
Brown and Gold Fantasies
Social Work Club

JOANNE FROELICH
A.C.E.I.
Der Deutsche Verein
Draper Hall Council
Gamma Delta

RICHARD FULTON
Council for Exceptional Children

MARJORIE FURMAN
Phi Epsilon
S.N.E.A.

SANDRA FYFE
A.C.E.I.
Kappa Delta Pi
S.N.E.A.

CHARLOTTE A. GABEL
Kappa Delta Pi

ROBERT E. GAFF
S.A.M.
Theta Xi

ARTHUR GAIKIS
Speech Club

MARLENE GALLE
A.C.E.I.
S.N.E.A.

HELEN GANCARZ
A.C.E.I.
C.S.O.
S.N.E.A.
Smith Burnham Hall Council

SALLIE GARRETT
A.W.S.
R.H.A.
Siedschlag Hall Council
Sigma Kappa

STUART A. GARRETT
Henry Hall Council
Phi Mu Alpha
Sigma Tau Gamma
University Band
University Choir
Varsity Choir

ALFRED W. GAULZETTI
Calliope

English Club
Le Cercle Francais
O.D.K.

LARRY L. GEARHART
Gamma Theta Upsilon
History Club
Hoekje Hall Council
Social Work Club

LLOYD E. GEARHART
Baseball Mgr.
Theta Xi

PATRICIA GEHL
O. T. Club
C.S.O.

SYLVIA E. GHAINER
Kappa Phi
Ski Club

Water Sprites
CHARLES F. GIERMAN
Alpha Kappa Psi

RICHARD GOODMAN
Industrial Arts Assoc.

JUNE A. GOSSEAU
American Chemical Society
Calliope
C.S.O.

Panhellenic Council
Theta Upsilon
Young Democrats

MARJORIE C. GOULET
C.S.O.
English Club

Le Cercle Francais
University Choir

RONALD E. GRADY
Henry Hall Council
S.N.E.A.

GERALD GRAHAM
Ecos Espanoles

MARY GRAHAM
A.C.E.I.
S.N.E.A.

ROBERT GRANTVEDT
Industrial Management Society
W.I.D.R.

ANDREE GRAUBNER
Brown and Gold Fantasies
Sigma Alpha Iota
Theta Upsilon

University Orchestra
Women's Glee Club

ROBERT GRAY
Brown and Gold Fantasies
Phi Mu Alpha
University Band

SANDRA GREEN
Forensics

EDWARD T. GRODUS
Football
Men's Physical Education Club

RUTH GROSTIC
A.C.E.I.
Der Deutsche Verein

Draper Hall Council
Gamma Delta

Senior Activities

FRANCIS W. GUILBAULT

C.S.O.

Frosh Football

CAROLE GUSTAFSON

A.C.E.I.

I.V.C.F.

ROBERT A. ALLEN

Industrial Arts Assoc.

GERALD HANES

American Marketing Assoc.

GARY C. HARDEN

Delta Upsilon

Pi Gamma Mu

Western Herald

DON HARRINGTON

Gamma Theta Upsilon

DAVID L. HARRIS

Men's Union Board

W.I.D.R.

GEORGE G. HARRISON

Theta Xi

LOUELLA HAUCA

Home Economics Club

S.N.E.A.

PHYLLIS HAWKS

Beta Beta Beta

Der Deutsche Verein

Kappa Delta Phi

WILLIAM A. HAWKS

Industrial Management Society

Liahona Fellowship

PATRICIA A. HAY

Kappa Delta Pi

Le Cercle Francais

Omega Chi Gamma

S.N.E.A.

JUDITH ANN HAYES

Sigma Sigma Sigma

Sigma Tau Chi

VIOLA F. HAYHURST

International Student Club

Kappa Phi

Ski Club

Wesley Foundation

JOHN HEFFERAN

Alpha Kappa Psi

Brown and Gold

O.D.K.

JACK E. HEGLUND

C.S.O.

SUZANNE HELM

Alpha Omicron Pi

O.T. Club

RUTH HERMAN

Kappa Delta Pi

Water Sprites

RALPH D. HERRICK

Ts'ai Lun

MELVIN E. HERZING

Industrial Management Society

Sigma Tau Chi

CAROL M. HESEMANN

Student Council

KAY A. HIGBEE

Advisory Board

R.H.A.

Western Herald

ELEANOR HINKLEY

Ernest Burnham Hall Council

VEDA HODGE

Sigma Tau Chi

DOUGLAS F. HOLLAND

I.V.C.F.

CURTIS D. HORTON

Sigma Tau Gamma

University Band

KEN HOUCEK

S.A.M.

CONSTANCE HOUCK

Sigma Kappa

WALTER HOUGHTON

Beta Beta Beta

ROBERT J. HUNT

Track

PAUL R. HUNTER

Delta Chi

S.A.M.

WENDELL A. HYDE

Alpha Kappa Psi

CHERRY HYSLOP

Cheerleader

Sigma Kappa

Water Sprites

LAVERN INGALSBE

Men's Glee Club

Phi Alpha

DAVID G. JACOBS

Ski Club

ALICE JACOBSEN

Sigma Kappa

S.A.C.

JO ANN JAROSIK

A.C.E.I.

Alpha Omicron Pi

C.S.O.

SHARON JENKINSON

Alpha Sigma Alpha

NORMAN JOHNSON

I.V.C.F.

Council for Exceptional Children

Phi Mu Alpha

University Band

ROSEMARIE E. JOHNSON

A.C.E.I.

SARAH JOINER

Calliope

English Club

S.N.E.A.

SALLY LOU JONES

Western Herald

DAVID JONES

Kappa Alpha Psi

PETER G. KALOM

American Chemical Society

S.N.E.A.

JOHN R. KANE

C.S.O.

Gamma Theta Upsilon

JAMES W. KARLING

Pershing Rifles

Sigma Phi Epsilon

LUCILLE M. KATELY

A.W.S.

Gamma Delta

Sigma Alpha Iota

Student Council

University Band

University Choir

Varsity Chair

Women's Glee Club

KAY KEANE

Brown and Gold Fantasies

Modern Dance Club

Panhellenic Council

MARY LOU KEECH

Kappa Delta Pi

Spindler Hall Council

JAMES H. KEECH

Speech Club

FRED R. KEELIN

Alpha Kappa Psi

THOMAS W. KELLY

C.S.O.

Men's Physical Education Club

MARY JANE KETTNER

Alpha Chi Omega

Panhellenic Council

Zimmerman Hall Council

JAMES R. KETZLER

Swimming Team

EDWARD J. KHOURI

Alpha Kappa Psi

RICHARD B. KIENBAUM

History Club

Inter-Fraternity Council

Theta Xi

EDITH KILBOURN

Alpha Sigma Alpha

Brown and Gold Fantasies

Siedschlag Hall Council

University Dancers

ROBERT M. KLESERT

Alpha Kappa Psi

A.M.A.

Sigma Tau Chi

JOAN N. KLESS

Sigma Alpha Tau

CAROLYN L. KLINE

Arista

Gamma Delta

Kappa Delta Pi

Omega Chi Gamma

MARGARET KOBE

Alpha Chi Omega

A.W.S.

ANDREE KOEPEL

Alpha Sigma Alpha

C.S.O.

O.T. Club

RUSSELL L. KOPPITZ

Inter-Fraternity Council

Sigma Phi Epsilon

Student Council

WIDR

JACK KRAAI

Delta Sigma Phi

MARGARET KROLL

Zimmerman Hall Council

WAYNE KRUECER

Epsilon Pi Tau

Industrial Arts Assoc.

Phi Sigma Epsilon

DONALD J. KULA

Basketball

C.S.O.

"W" Club

NANCY KULENKAMP

Siedschlag Hall Council

JOHN M. KRUGER

Epsilon Pi Tau

Gamma Delta

Industrial Arts Assoc.

Walwood Hall Council

CONSTANCE L. KRUGGEL

Sigma Tau Chi

Western Herald

JUDITH KUREK

English Club

Psychology Club

Western Herald

CORNELIS LABAN

Der Deutsche Verein

International Club

Liahona Fellowship

PAUL J. LACHMANN

Brown and Gold Fantasies

Gamma Delta

Kanley Chapel Choir

Madrigal Singers

Men's Glee Club

Phi Mu Alpha

Phi Sigma Epsilon

University Choir

JAMES W. LADD

Alpha Kappa Psi

ROBERT LADIK

A.M.A.

LOUISE LAMORRE

Alpha Sigma Alpha

Arista

Draper Hall Council

ALICE A. LANGFORD

A.W.S.

Art Club

Sigma Sigma Sigma

W.R.A.

JAMES LAUER

Brown and Gold

Henry Hall Council

Sigma Tau Gamma

BARBARA A. LEATZ

Kanley Chapel Choir

University Choir

Varsity Choir

PARVIN LEE

Tau Kappa Epsilon

Western Herald

BARBARA LEEDY

Sigma Sigma Sigma

MARY ELLEN LEMM

C.S.O.

Sigma Sigma Sigma

JOEL A. LEMMER

Frosh Basketball

DENNIS J. LEMON

Phi Alpha

Ski Club

JAMES K. LEONARD

Alpha Kappa Psi

A.M.A.

JAMES M. LESTER

Economics Club

Men's Glee Club

Men's Student Court

Pi Gamma Mu

Swimming Team

Torch and Blade

HENRY J. LETTINGA

C.S.O.

KENNETH D. LINDSTROM

C.S.O.

Ecos Espanoles

Men's Physical Education Club

ROBERT C. LIPSKE

Phi Alpha

LORETTA LOOMAN

Geneva Club

I.V.C.F.

ROBERT G. LOWMAN

Men's Physical Education Club

JOYCE LUDTKE

Gamma Delta

Sigma Sigma Sigma

Senior Activities

MARCIA K. LUOMA Kappa Delta Pi	JANET K. MCINTYRE A.C.E.I. Brown and Gold University Singers Women's Glee Club	MARY MORTON Alpha Sigma Alpha Draper Hall Council	BARBARA D. OTT O.T. Club Water Sprites W.I.D.R.
BARBARA LYON Sigma Kappa	EDWARD C. MOULD Tau Kappa Epsilon	MARY L. MUELLER Gamma Delta	JANET OTT A.C.E.I. English Club Sigma Kappa
JOHN D. LYONS C.S.O. Petroleum Club	ROBERT L. MCLAREN Epsilon Pi Tau Industrial Arts Assoc. Wesley Foundation	CHARLES J. MUNN History Club	JAMES F. PARKER Sigma Tau Chi
GRETCHEN I. MACARTHUR Der Deutsche Verein Kanley Chapel Choir Kappa Phi S.N.E.A.	GLENNA MCLAUCHLIN A.C.E.I. A.W.S. Kappa Delta Pi	THOMAS MUNROE Alpha Kappa Psi	DAVID PARKER Brown and Gold Fantasies Kanley Chapel Choir Madrigal Singers Men's Glee Club Phi Mu Alpha University Choir Varsity Choir
ANDREW W. MACFARLAND University Band University Orchestra	JOHN W. MCLAUCHLIN S.A.M.	WESLEY L. MUTH Automotive Society Sigma Tau Chi	LINDA PARSONS A.C.E.I. A.W.S. Zimmerman Hall Council
THOMAS E. MACKENZIE Men's Physical Education Club	MARY C. MCQUEEN Davis Hall Council Judicial Board Modern Dance Club Water Sprites	WIN MYERS Alpha Sigma Alpha A.W.S.	BOYD PASTOOR A.M.A. Vandercook Hall Council
PHILIP D. MAINS Henry Hall Council Men's Union Board R.H.A.	HELEN I. MEIER Der Deutsche Verein Gamma Delta International Students Club Panhellenic Council S.N.E.A. Theta Upsilon	KENNETH NAKAKURA Epsilon Pi Tau International Students Club Phi Sigma Epsilon Torch and Blade Walwood Hall Council	NANCY PATTEN Davis Hall Council Social Work Club
JACQUELINE MALLETTE Advisory Board Davis Hall Council Delta Zeta Panhellenic Council	KAREN MEISEL Arista Ecos Espanoles Kappa Delta Pi Speech Club Women's Debate	RALPH NEHRING Alpha Kappa Psi	JUDITH ANN PAUL A.C.E.I. C.S.O. Draper Hall Council
THOMAS R. MANTYCH A.M.A. C.S.O. Track Team	FRANCIS C. MELLINGER Epsilon Pi Tau Industrial Arts Assoc.	MARY CLARE NEWTON O.T. Club	RICHARD J. PAXSON Gamma Theta Upsilon International Student Club
ALLEN MARTIN Golf Team R.H.A. Vandercook Hall Council "W" Club	MARY ANN MENINGA Alpha Sigma Alpha	NICOLAS G. NICOLOFF Inter-Fraternity Council Tau Kappa Epsilon	WILLIAM A. PEET Acctg. Society
CAROL ANN MARTIN A.C.E.I. Kanley Chapel Choir University Choir	CHARLES S. MILLER I.V.C.F. Men's Glee Club University Choir	JOANN NOBLE A.C.E.I. A.W.S. S.N.E.A.	DONALD J. PERIGO Basketball
WILLIAM M. MARTIN Inter-Fraternity Council Phi Sigma Epsilon Student Council	RUTHANNE C. MELLER Der Deutsche Verein Siedschlag Hall Council	CHARLES F. NORRIS Theta Xi	SARA PERRY A.C.E.I. S.N.E.A.
TONY L. MARTINEZ Ecos Espanoles S.N.E.A.	SHARON L. MILLER A.C.E.I. Art Club Draper Hall Council	JUDITH E. NORRIS Alpha Sigma Alpha	JOHN H. PERUZZE Gamma Theta Upsilon Henry Hall Council History Club
PEGGY M. MATER Council on Exceptional Children Madrigal Singers University Band University Choir	JEROLD C. MISNER Frosh Tennis Sigma Phi Epsilon Swimming Team "W" Club	MAURINE NUGENT Kappa Phi Sigma Sigma Sigma	RONALD PETERSEN Delta Chi Men's Union Board Men's Student Court Omicron Delta Kappa Torch and Blade W.I.D.R.
BARBARA W. MCBRIDE Alpha Chi Omega Brown and Gold Kappa Delta Pi	RICHARD MITCHELL Kappa Rho Sigma	NANNETTE OAKES A.C.E.I. S.N.E.A.	ROBERT J. PETERSON A.M.A. S.A.M.
JAMES R. MCBRIDE Liahona Fellowship	PEGGY MITZ International Club Ecos Espanoles	JOANNE OGG I.V.C.F.	CAROLYN K. PHELPS Sigma Tau Chi
MARY ANN MCCARTHY (JAQUA) Alpha Beta Alpha Alpha Chi Omega Arista Davis Hall Council Panhellenic Council	PAT MOLNER Western Herald	JAMES P. OHLMAN Alpha Kappa Psi	FREDERICK O. PHILLIPS English Club Men's Physical Education Club
JACK MCCAULEY Delta Chi	JOAN R. MOLTER Social Work Club	RICHARD H. OLMSTED Delta Chi Football Ts'ai Lun "W" Club Wrestling	GLENN PHILLIPS Industrial Arts Assoc.
FRANCIS R. MCCONNELL Alpha Kappa Psi	DONALD LEE MONTGOMERY Pi Gamma Mu	CAROL A. ORDWAY Brown and Gold C.S.O.	SANDRA L. PHILLIPS A.W.S.
MARY MCDONALD Alpha Chi Omega Brown and Gold	LORETTA MOORE Brown and Gold Fantasies Davis Hall Council Delta Sigma Theta Sigma Alpha Iota	JOANN OSMAN Country Life Club Wesley Foundation	LEE E. PHILPORT Henry Hall Council Sigma Phi Epsilon
BETTY M. MCGLASSON Christian Science Org. International Students Club Women's Glee Club	NONA LEE MOORE A.C.E.I. Wesley Foundation	PAT OSSENHEIMER Kappa Delta Pi S.N.E.A.	JOANNE I. PIATKOWSKI Alpha Omicron Pi C.S.O.
		DEANN OSWALD I.V.C.F. Kappa Delta Pi	LAURINE PLOOF I.V.C.F.

Senior Activities

DARIA E. POBUTSKY
Art Club
LOIS POCHERT
Gamma Delta
O.T. Club
Omega Tau Alpha
L. RONALD PORTSER
A.M.A.
Frosh Football
S.A.M.
Ski Club
Wrestling
DAVID MILTON POWELL
C.S.O.
WAYNE E. POWER
A.M.A.
Frosh Baseball
ROBERT PRATER
Student Petroleum Assoc.
MARY E. PRICE
History Club
R.H.A.
W.I.D.R.
Zimmerman Hall Council
CARL H. PRIESTLAND
Economics Club
International Students Club
RAYMOND C. PUFFPAFF
Golf Team
JEROME N. RADENBAUGH
C.S.O.
Delta Sigma Phi
Sigma Tau Chi
JOHN F. RADENBAUGH
A.M.A.
Delta Sigma Phi
DORIS RADTKE
Country Life Club
Gamma Delta
Siedschlag Hall Council
ROBERT H. RAINWATER
Gamma Theta Upsilon
LARRY L. RANDALL
Baseball
Basketball
Men's Physical Education Club
Theta Xi
"W" Club
SUSANNE RANDALL
Modern Dance Club
Ski Club
JUDITH K. RANGER
History Club
PHILLIP D. RATHBUN
Der Deutsche Verein
ROSALIE RATHBURN
A.C.E.I.
S.N.E.A.
CAROLYN RAYMOND
I.V.C.F.
Sigma Alpha Iota
HARLOW W. REDDING
Delta Sigma Phi
S.A.M.
JULIE REICHOW
Sigma Tau Chi
CAROL ANN REIMANN
Brown and Gold
Social Work Club
HAROLD G. RENO
Delta Sigma Phi
CAROL ANNE RANSHAW
Home Economics Club
Kappa Phi
Wesley Foundation

JOYCE REYNOLDS
Sigma Tau Chi
NANCY L. RICE
Alpha Beta Alpha
TOM RICHARDSON
Baseball
Phi Sigma Epsilon
JAMES W. RICHMOND
Economics Club
S.A.M.
Sigma Phi Epsilon
NANCY A. RICKERT
Phi Epsilon
W.R.A.
WILLIAM L. RINGUETTE
Phi Sigma Epsilon
CAROL RISTAU
Council for Exceptional Children
Gamma Delta
Speech Correction Club
JOHN RISTAU
O.D.K.
Student Council
Torch and Blade
Western Herald
Accounting Society
DAVID S. ROBERTS
Economics Club
JOHN G. ROBERTSON
Economics Club
S.A.M.
NANCY E. ROBINSON
Theta Upsilon
DAVID W. ROOSSINCK
Brown and Gold Fantasies
S.A.M.
Walwood Hall Council
SANDRA J. ROWE
Alpha Beta Alpha
BARBARA RUPP
Women's Debate
TERRANCE E. RYAN
Alpha Phi Omega
RICHARD W. RYDEN
Alpha Beta Alpha
AIDA SABA
International Students Club
DONALD E. SAGER
I.V.C.F.
WILLIAM S. SANDY
Alpha Phi Omega
BURTON F. SAYERS
Industrial Arts Assoc.
Wrestling
ALLYN E. SAYLOR
Inter-Fraternity Council
Phi Alpha
EDWARD M. SCHALM
Pi Gamma Mu
Acctg. Society
SANDRA K. SHAUMAN
Omega Chi Gamma
DAVID SCHMEDLEN
Delta Sigma Phi
Frosh Baseball
ROBERT J. SCHNEIDER
Calliope
RUTHANN SCHNURR
Country Life Club
Kappa Phi
Wesley Foundation
PAT SCHOFIELD
C.S.O.

ADDE LOU SCHOTT
Art Club
Ecos Espanoles
JOHN SCHREUR
Country Life Club
RAYMOND A. SCHUTTER
Industrial Management Society
W. JOHN SCHMID
Hoekje Hall Council
JANE SEBRING
Beta Beta Beta
Der Deutsche Verein
LEWIS C. SECORY
A.M.A.
Football
"W" Club
WAYNE R. SHARP
Delta Chi
ARNOLD M. SHAVEL
A.M.A.
JOHN SHELANDER
Baseball
Henry Hall Council
Industrial Arts Assoc.
Men's Physical Education Club
R.H.A.
LEROY SHELINE
Sigma Theta Epsilon
Wesley Foundation
JANE SHERMAN
Sigma Kappa
ROBERT L. SHERWOOD
Phi Sigma Epsilon
University Band
CARY A. SHIELDS
Calliope
English Club
L.S.A.
DARRELL R. SIKKENG
I.V.C.F.
RONALD W. SILVER
Industrial Management Society
KEITH SIMECEK
Sigma Alpha Tau
JUDITH K. SIMMONS
Kanley Chapel Choir
Phi Epsilon
Water Sprites
JACK O. SIZER
Henry Hall Council
S.N.E.A.
R.H.A.
RICHARD SKIDMORE
Alpha Kappa Psi
SUSAN SKIRHA
A.W.S.
Sigma Kappa
Zimmerman Hall Council
MARGUERITE E. SLATER
Draper Hall Council
Wesley Foundation
BERDEAN SLOT
I.V.C.F.
Sigma Alpha Iota
University Band
University Choir
JACK SLOT
Alpha Phi Omega
Pre-Med Club
University Band
JAMES N. SMALLEY
Industrial Arts Assoc.

EUGENE C. SMITH
Sigma Phi Epsilon
University Band
University Choir
University Orchestra
GLENN SMITH
Liahona Fellowship
Men's Debate
Western Herald
W.I.D.R.
HARLENE SMITH
Davis Hall Council
Delta Zeta
HERBERT A. SMITH
A.M.A.
Phi Sigma Epsilon
LUCILLE B. SMITH
Council for Exceptional Children
Speech Correction Club
PETER P. SMITH
Football
Men's Union
R.H.A.
RICHARD M. SMITH
Pi Gamma Mu
Torch and Blade
CLIFFORD B. SODERLIND
Industrial Arts Assoc.
Student Council
PATRICIA H. SODERLIND
Women's Debate
MARIE SOUTHARD
Country Life Club
WILLIAM C. SPELLER
Track
BETTY SPURLING
Pi Gamma Mu
Zimmerman Hall Council
ROSS F. STANCOTI
Inter-Fraternity Council
Delta Upsilon
WILLIAM F. STANKEY
Alpha Phi Omega
W.I.D.R.
CHARLES F. STANKEY
Alpha Phi Omega
Epsilon Pi Tau
Gamma Delta
Men's Physical Education Club
JAMES W. STANNER
Ecos Espanoles
University Band
KAREN A. STARKENBURG
Alpha Omicron Pi
I.V.C.F.
S.N.E.A.
Water Sprites
GEORGE J. STAUCH
Tau Kappa Epsilon
MARY ANN STAUCH
A.W.S.
Social Work Club
Speech Club
Student Council
ERNEST E. STRONG
Men's Physical Education Club
GERALD SUNDSTROM
History Club
MARY SUPIRAN
Kappa Phi
CAROLYN SUTTON
Alpha Omicron Pi
Home Economics Club
Panhellenic Council
Siedschlag Hall Council
Women's Tennis Team

Senior Activities

ALLEN J. SWITZER
Kanley Chapel Choir
Phi Mu Alpha Sinfonia
University Band
BETSY R. SWITZER
Kappa Delta Pi
JEANETTE TANAKA
A.C.E.I.
International Students Club
S.N.E.A.
LARRY TAYLOR
Track
"W" Club
PRISCILLA K. TAYLOR
Sigma Alpha Iota
University Choir
Western Wives
Women's Glee Club
THOMAS L. TAYLOR
A.M.A.
Men's Glee Club
S.A.M.
GAYLE M. TEERMAN
Epsilon Pi Tau
JANET A. THACKRAY
A.W.S.
R.H.A.
Sigma Tau Chi
S.N.E.A.
Spindler Hall Council
LOWELL G. THOMAS
Speech Club
LOYD A. THOMAS
Tau Kappa Epsilon
ELIZABETH THOMPSON
Home Economics Club
DON G. THOMPSON
Wesley Foundation
HELEN M. THOMPSON
A.C.E.I.
A.W.S.
JUDITH THOMPSON
Draper Hall Council
English Club
Kanley Chapel Choir
S.N.E.A.
FRANK F. TUSTY
Alpha Phi Omega
Basketball
C.S.O.
Hoekje Hall Council
Industrial Management Society
LINDA TOMPKINS
Home Economics Club
Kappa Phi
Wesley Foundation
LINDA TOOKER
Alpha Omicron Pi
A.C.E.I.
A.W.S.
S.N.E.A.
WILLIAM J. TOPP
Baseball
"W" Club
KAREN L. TROFAST
Alpha Omicron Pi
Gamma Delta
Western Herald
DONNA L. TROWBRIDGE
A.C.E.I.
S.N.E.A.
HELEN TURNER
Alpha Omicron Pi
Council for Exceptional Children
Speech Correction Club

HARVEY H. ULBRICHT
Gamma Delta
SALLY A. URBANSKI
A.C.E.I.
C.S.O.
S.N.E.A.
JACQUELINE UZAS
Ecos Espanoles
Kappa Delta Pi
Sigma Sigma Sigma
JUDITH J. VANDEMARK
Alpha Omicron Pi
A.C.E.I.
A.W.S.
PAUL W. VANDERSTELT
Gamma Theta Upsilon
S.N.E.A.
RICHARD J. VANDERVEEN
Alpha Phi Omega
Pi Gamma Mu
Theta Xi
Vandercook Hall Council
ROBERT J. VANDER WEELE
Delta Upsilon
S.A.M.
NELLIE ANN A. VANHAAFTEN
Art Club
MARGARET VANZANDT
Sigma Alpha Iota
University Band
University Choir
WILLIAM L. VAUGHAN
Alpha Kappa Psi
SHIRLEY J. VER BEEK
A.W.S.
Council for Exceptional Children
Speech Correction Club
S.N.E.A.
TOM YEUM
A.M.A.
WILLIAM VITALE
Sigma Phi Epsilon
University Band
MARTHA VOLKER
Kappa Phi
Omega Tau Alpha
ELAINE A. VOLKER
Home Economics Club
University Choir
Western Herald
Women's Glee Club
WARREN L. WADE
Men's Glee Club
Men's Physical Education Club
Sigma Tau Chi
Sigma Theta Epsilon
PATRICIA J. WAITE
Phi Epsilon
University Dancers
RUTH WALDENMAIER
Der Deutsche Verein
I.V.C.F.
Kappa Delta Pi
S.N.E.A.
WILLIAM R. WALKOWIAK
C.S.O.
Men's Physical Education Club
Sigma Phi Epsilon
Swimming
GERALD C. WALLACE
Phi Alpha
PAUL F. WALLIS
C.S.O.
Delta Upsilon

SHEILA WALTERS
Liahona Fellowship
JANICE G. WALTON
Kappa Delta Pi
Kappa Phi
DORIS WARDEBERG
Gamma Delta
S.N.E.A.
JOANN W. BARNES
Alpha Sigma Alpha
A.W.S.
IRENE E. WARSAW
Gamma Delta
O.T. Club
University Dancers
Western Herald
JUDITH M. WARTHEN
Canterbury Club
University Orchestra
JAMES WEIDEMAR
Sigma Phi Epsilon
Swimming
RONALD L. WEIMER
Delta Chi
Torch and Blade
MIRIAM S. WEISGERBER
Alpha Chi Omega
A.W.S.
Davis Hall Council
RONALD M. WEISS
Industrial Arts Assoc.
Tau Kappa Epsilon
SANDRA WELCH
Home Economics Club
EDWARD B. WELLING
C.S.O.
Country Life Club
EVELYN L. WELLINGTON
History Club
Pi Gamma Mu
NORENE AVIS WERDEN
Alpha Beta Alpha
Kappa Phi
Wesley Foundation
RICHARD D. WESTRICK
A.M.A.
S.A.M.
RAYMOND E. WHEELER
Gamma Theta Upsilon
History Club
University Band
DAVID R. WILKINS
Epsilon Pi Tau
KAREN J. WILINS
Kappa Delta Pi
ROGER WILLEY
Alpha Kappa Psi
CHARLES O. WILLIAMS
Speech Club
MARY ANN WILLIAMS
Calliope
PAUL R. WILLIAMS
Sigma Phi Epsilon
Track
HARRY WILLNUS
Delta Sigma Phi
ELAINE R. WINKLER
C.S.O.
English Club
Pi Gamma Mu
Western Herald
JUDITH E. WISE
English Club
Phi Epsilon
W.R.A.

KAY E. WITHERELL
Alpha Beta Alpha
GLORIA WITT
C.S.O.
Sigma Tau Chi
Spindler Hall Council
MARCIA WOLSEY
Sigma Alpha Iota
University Band
THOMAS O. WOOD
Baseball
VIRGINIA WOOD
C.C.F.
Home Economics Club
Water Sprites
BARBARA WOODFORD
Alpha Chi Omega
Arista
Brown and Gold
Omega Tau Alpha
O.T. Club
Women's Glee Club
WILLIAM W. WOODS
Sigma Alpha Tau
MARJORIE A. WORTMAN
Alpha Omicron Pi
A.C.E.I.
S.N.E.A.
DJANNE WOSZCZYNSKI
C.S.O.
Davis Hall Council
Home Economics Club
MARCIA YAW
Phi Epsilon
Sigma Sigma Sigma
W.R.A.
ROBERT D. YODER
Tennis
DIANE M. YONKERS
A.C.E.I.
Water Sprites
KENNETH YOSHIDA
Men's Physical Education Club
"W" Club
Wrestling
DAVID W. YOUNG
Ellsworth Hall Council
Swimming
Tennis
JERRY R. YOUNG
Sigma Tau Gamma
RAMON J. ZANTELLO
Sigma Phi Epsilon
VIRGINIA A. ZEBOOR
A.C.E.I.
C.S.O.
S.N.E.A.
JAMES E. ZENO
Western Herald
JOHN L. ZETTELMAIER
Beta Beta Beta
Calliope
C.S.O.
Men's Union
Student Council
ANDIE M. ZIDARS
A.W.S.
Omega Chi Gamma
JOANNE M. ZURAWSKI
Omega Chi Gamma
JAMES P. ZYLSTRA
Geneva Club

To The Advertisers:

We of the Brown and Gold Staff are Grateful to Our Many Advertisers. Through the Cooperation of These Merchants, the Student Body of Western can Have a Better Yearbook.

It is the Sincere Hope of the 1960 Brown and Gold Staff that You Will Receive Many New Friends and Customers Through Your Cooperation With the Yearbook.

Barbara McBride

Business Manager

Charles Harvey

Advertising Manager

**Building
A New
Tradition**

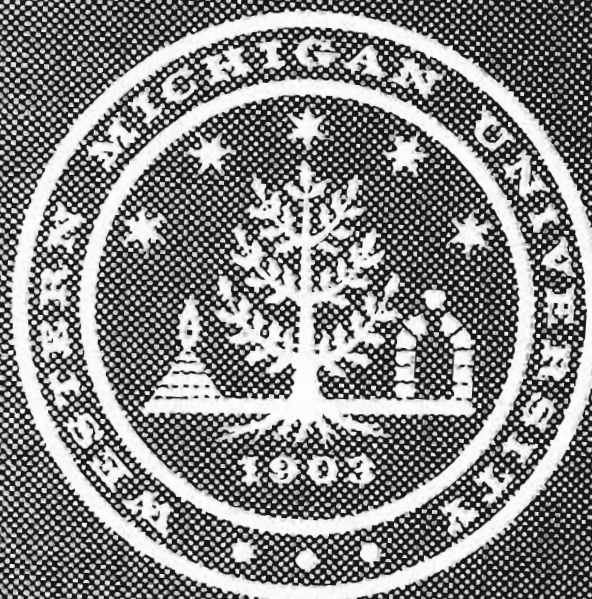

ORGANIZATIONS

- | | | |
|--|---|--|
| <p>Alpha Chi Omega190-191</p> <p>Alpha Kappa Psi94-95</p> <p>Alpha Omicron Pi192-193</p> <p>Alpha Phi Omega83</p> <p>Alpha Sigma Alpha194-195</p> <p>American Marketing
 Association93</p> <p>Arista84</p> <p>Art Club105</p> <p>Associated Women Students ..76-77</p> <p>Association for Childhood
 Education International100</p> <p>Athletic Board148</p>
<p>Band116</p> <p>Brown and Gold131-133</p>
<p>Calliope130</p> <p>Campus Christian Fellowship119</p> <p>Catholic Student Organization ...120</p> <p>Cheerleaders145</p> <p>Country Life Club101</p>
<p>Davis Hall230-231</p> <p>Delta Chi206-207</p> <p>Delta Sigma Phi208-209</p> <p>Delta Upsilon210-211</p> <p>Delta Zeta196-197</p> <p>Draper Hall232-233</p>
<p>Economics Club139</p> <p>Ellsworth Hall244-245</p> <p>Epsilon Pi Tau101</p> <p>Ernest Burnham Hall234-235</p>
<p>Frosh Baseball182</p> <p>Frosh Basketball181</p> <p>Frosh Cross-Country183</p> <p>Frosh Football180</p> <p>Frosh Golf185</p> <p>Frosh Swimming185</p> <p>Frosh Tennis184</p> <p>Frosh Track183</p> <p>Frosh Wrestling184</p>
<p>Gamma Delta121</p> <p>Gamma Theta Upsilon108</p> <p>Geneva Club122</p> <p>German Club139</p> | <p>Henry Hall246-247</p> <p>Hillel118</p> <p>Hoekje Hall248-249</p> <p>Home Economics Club86</p>
<p>Industrial Arts Club87</p> <p>Inter-Fraternity Council205</p> <p>International Club137</p> <p>Inter-Varsity Christian
 Fellowship123</p>
<p>Kappa Alpha Psi224</p> <p>Kappa Phi124-125</p>
<p>Madrigal Singers114</p> <p>Men's Debate107</p> <p>Men's Glee Club113</p> <p>Men's Student Court80</p> <p>Men's Union78-79</p>
<p>Occupational Therapy Club88</p> <p>Omega Chi Gamma204</p> <p>Omicron Delta Kappa85</p> <p>Oratory and Extemporaneous
 Speaking108</p> <p>Orchestra117</p>
<p>Panhellenic Council188-189</p> <p>Pershing Rifles89</p> <p>Phi Alpha212-213</p> <p>Phi Epsilon103</p> <p>Phi Mu Alpha110-111</p> <p>Phi Sigma Epsilon214-215</p>
<p>Residence Halls Association..226-227</p>
<p>Siedschlag Hall236-237</p> <p>Sigma Alpha Iota109</p> <p>Sigma Alpha Tau90</p> <p>Sigma Kappa198-199</p> <p>Sigma Phi Epsilon216-217</p> <p>Sigma Sigma Sigma200-201</p> <p>Sigma Tau Chi96-97</p> <p>Sigma Tau Gamma218-219</p> <p>Sigma Theta Epsilon128</p> <p>Smith Burnham Hall238-239</p> <p>Society for Advancement of
 Management98</p> | <p>Spanish Club138</p> <p>Spindler Hall240-241</p> <p>Student Activities Committee82</p> <p>Student Council74-75</p> <p>Student National Education
 Association104</p> <p>Student Petroleum Association91</p>
<p>Tau Kappa Epsilon220-221</p> <p>Theta Upsilon202-203</p> <p>Theta Xi222-223</p> <p>Torch and Blade92</p>
<p>University Choir115</p> <p>University Dancers140</p> <p>University Religious Council118</p> <p>University Singers114</p> <p>University Student Center
 Advisory Board81</p>
<p>Vandercook Hall250-251</p> <p>Varsity Baseball167</p> <p>Varsity Basketball161</p> <p>Varsity Choir115</p> <p>Varsity Cross-Country173</p> <p>Varsity Football155</p> <p>Varsity Golf178</p> <p>Varsity Swimming177</p> <p>Varsity Tennis175</p> <p>Varsity Track171</p> <p>Varsity Wrestling176</p> <p>Veteran's Association141</p>
<p>Walwood Hall252-253</p> <p>Water Sprites142</p> <p>Wesley Foundation126-127</p> <p>Western Herald134-136</p> <p>Western Honorary
 Accounting Society99</p> <p>Western Wives143</p> <p>WIDR228-229</p> <p>Women's Debate106</p> <p>Women's Glee Club112</p> <p>Women's Recreation Association .144</p> <p>W Club179</p>
<p>Zimmerman Hall242-243</p> |
|--|---|--|

FACULTY AND ADMINISTRATORS

Allen, Frank	215	Gaylor, Barbara	235	Osborn, Gerald	65
Ansel, James	101	Gernant, Leonard	45	Overton, Harvey	102
Bailey, Keith	105	Goldsmith, A. F.	91	Patten, Marquerite	188, 189
Baker, Lee	50	Govatos, Louis	59	Phillips, Claude	68
Batson, Robert	75	Greenberg, Milton	83	Powell, James	83
Becker, Albert	108, 148	Griffeth, Paul	42	Powell, Russell	57
Beeler, Fred	137	Griggs, James	59	Price, Mary	242
Beeler, Isabel	137	Grossnickle, Edwin	57	Pruis, John	60
Beinhauer, Myrle	82	Haller, Lola	230	Rahbony, Phillip	139
Blagdon, Charles	55, 96	Hannon, Herbert	123	Raklovits, Dick	155
Bosma, Ruth	100	Harbaugh, Pauline	125	Rankin, George	92
Boven, Don	161	Hardie, Thomas	110	Risher, Charles	101
Bowers, Robert	64, 139	Hardin, Frances	93	Ritz, Robert	89
Boynton, James	137, 253	Hartenstein, Fred	94	Robinson, Lois	58, 100
Breed, Sterling	43, 80	Hefner, Harry	105	Robinson, William	101
Brown, Ian	118	Hefner, Leona	77, 235	Rodgers, Frederick	67
Brueckheimer, William	108	Helgesen, Charles	107	Rood, Paul	69
Brune, Elmer	47	Herold, Eunice	80	Rothfuss, Hermann	68, 139
Brunheimer, Walter	67	Hinkle, Mable	242	Rowekamp, Bill	155
Buelke, John	70	Hoekje, Helen	253		
		Horst, Oscar	85	Sangren, Paul	40
Caldwell, Ruth	125	Horton, Paul	67	Savage, Marjorie	86
Carter, Homer	58	Householder, Betty	43, 76, 82	Schlosser, Merle	155
Carter, James	53	Hungerford, John	81	Schmaltz, Lloyd	108
Chapman, Katharine	237	Hurst, Elaine	224	Schneider, Arnold	53
Chapman, Joanne	238			Scott, Don	45, 79, 81
Chaterdon, Mary	240	Innman, Helen	230	Seager, James	234
Christenson, Elmer	104	Janes, Raymond	51	Seibert, Russell	41, 82
Clark, Gale	55, 75	Jones, Herb	82, 138	Slaughter, Tom	180
Clysdale, J. Patrick	181	Kirby, Edna	54, 96	Smith, J. Towner	42, 79, 80, 82, 85
Cole, Roger	139	Kirchherr, Eugene	222	Smith, Keith	44
Cooley, Charles	118, 128	Klammer, Waldemar	87	Sokolowski, Emil	55, 94
Cooley, Louise	125	Kohrman, George	47	Starring, Charles	79, 85
Cooper, George	54			Steckelberg, Mathilde	139
Copps, John	226, 247	Lake, Edith	240	Stevens, Fred	180, 182
Copps, Ruth	247	Large, Margaret	141	Stevens, Marie	43, 77, 82, 188
Cox, Dorothy	196	Le Fevre, Alice	71	Stout, Cyril	108
Crowford, Lewis	45, 118	Lewis, Alice	50	Strolle, Roland	82
Culp, Robert	179	Lichty, Elizabeth	42, 77, 188, 189	Strong, Russell	129
		Lindbeck, John	46, 87	Stulberg, Julius	117, 118
Dales, George	60, 171, 173, 183	Lynch, Lynn	155	Szalkowski, Anne	120
DeBoer, Marvin	205				
Deimer, Fred	122	Mable, Vern	44	Taylor, Donn	118
Denenfeld, Philip	137	MacDonald, C. B.	44, 148	Tedford, Anita	103
Dominici, Josephine	232	MacFee, Winifred	104	Thomas, Jone	88
Douglas, Eleanor	62	Maher, Charles	167	Thomas, Nancy	100
		Maier, Paul	83, 118, 226, 228, 229	Trader, Robert	93, 148
Ellinger, Herbert	128	Mallinson, George	71		
Embertson, Richard	53	Maus, Clayton	44, 83, 148	VanderBeek, Leo	82
		McIntyre, James	142		
Fanselow, John	51	Merretta, Leonard	68	Wetnight, Robert	85
Farnan, Lindsay	83	Miner, Marge	144	Wietz, Roy	176, 178, 184, 185
Faunce, Dale	41, 48	Mowen, Howard	266, 227	Wood, Bill	185
Fidler, Wendall	91				
Friedli, Mary	238	Nantz, Don	101	Yankee, William	66, 83, 249
Fuller, Anne	64	Nelson, Herman	205	Yost, Lucille	232
		Niemi, Leo	56, 98		
Gabel, Edward	177	O'Hara, Frederic	143	Zinser, Lester	206
Gary, Mitchell	148				

"KALAMAZOO'S FINEST"

MODERN COFFEE SHOP AND DINING ROOM • BIER STUBE WITH OLD WORLD ATMOSPHERE

• NEW CRYSTAL ROOM FOR PRIVATE PARTIES — DANCES •

EDWARD GUSTAS

President and Manager

Member of the American Hotel Association

COLUMBIA HOTEL

HOTEL OF THE FUTURE IN THE CITY OF TOMORROW

STUDENT BODY

Aalbregtse, Joan101, 257
Aalbregtse, Judy257
Abbott, Ted74, 247, 277
Abernathy, John228, 289
Abid, Joseph278
Adams, Pauline195, 283
Aitkenhead, James S.220, 278
Alberts, Patricia283

Albro, Frank W.257
Alfred, S. Dean128, 283
Alkema, Delores122, 278
Altic, James Eugene257
Ames, Kaye D.112, 235, 278
Amidon, Robert257
Andersen, Carl W.257
Anderson, Betty86, 237, 283

Anderson, Daryl232, 257
Anderson, Gory283
Anderson, Jane Ann143, 283
Anderson, Richard205, 257
Andreassen, Harriet251
Andrews, Jeanie283
Andrews, John 75, 80, 205, 206, 278
Antonawicz, Betty283

CLEANING

LAUNDRY

ONE DAY SERVICE

AT

TWO CONVENIENTLY
LOCATED DRIVE-INS

Westnedge at Walnut
Westnedge at Crossdown

PICK-UP

—

DELIVERY

FL 3-1565

PARIS CLEANERS, INC.

BOBBY DAVIDSON

AND HIS

ORCHESTRA

bobby

DAVIDSON

MUSIC SHOPPE

"On The Mall"

135 N. Burdick Fl 4-6109 Kalamazoo, Mich.

BOB'S X-CELL 88

ON

West Michigan Between Campuses

Free Pick-Up And Delivery

BATTERIES	ROAD SERVICE
TUNE UP	CAR WASH
LUBE	TIRES
OIL	GAS

*"Where students save real
money on Their gasoline purchase"*

DUTCH TREAT

Is The Bread To Eat

One Loaf Will Convince You

131 Harkins Ct.

Kalamazoo, Mich.

Applebee, Clare R.94, 257
Arey, Carol117, 257
Armstrong, William117, 257
Arner, Jack220, 283
Arning, Alice100, 257
Asbury, Paul F.257
Ash, Charles257
Askren, Bob289
Audas, William216, 257
Auspitz, Sandra T.278

Austin, Karen104, 278
Avers, Roger W.257
Ayres, Lois257

Babcock, Frances ..76, 82, 242, 257
Bagrowski, Joan F.120, 257
Bailey, Bonnie132, 289
Bailey, Peggy257
Bailey, Theron E.257
Baird, James83, 257

Baker, Peggy190, 257
Baker, Walter F.257
Balcirak, Dean Richard257
Balks, Irene289
Ball, Becky289
Ballinger, Sandy103, 257
Bannon, C. Dale91, 283
Barber, Sandra283
Barkenbus, Connie ...116, 141, 277
Barkmeier, Muriel289

Compliments of

Fidelity
Federal
Savings

Earn While You Save

315 S. Burdick • 3201 Portage • W. Main at Arlinton

ROWEN & BLAIR INCORPORATED
ELECTRIC
COMPANY
Electrical Contractors

2513 North Burdick

Kalamazoo, Michigan

THE ONE-STOP PARTY SHOP

RARE FOOD TREATS
READY TO SERVE

FREE PARKING
ALONGSIDE STORE



431 NORTH ROSE STREET

KALAMAZOO

BLOCK AND PIPE CO.

Manufacturers of

CONCRETE "K-BLOX"

Designed for every construction need

MASONRY BUILDING MATERIALS

Phone Davis 7-3016

Portage, Michigan

Barnes, Janice A. 283
Barnes, Phillip D. 257
Barney, Joan C. 257
Baron, David 83, 92, 283
Barrick, Andy 222, 257
Bartlam, Arthur 257
Bartlett, Nancy M. 138, 257
Barton, Carol 278
Bartz, Wayne 257
Batchelor, Nancy 228, 229, 278

Bates, Ernest W. 283
Bauer, Alfred 85, 216, 250, 258
Bauer, Carol Ann 283
Bauer, Shelley 283
Baughman, Charles A. 258
Beach, Harry A. 258
Beals, James Allan 258
Beatty, David G. 258
Beaver, Chris C. 220, 278
Bechtel, David F. 258

Beck, James H. 97, 98, 258
Beck, Robert 216, 247, 258
Becker, Carolyn 199, 289
Becker, Sallyjo 76, 100, 190, 256, 258
Becker, Susan F. 202, 258
Beckner, Ted 94, 176, 278
Bedell, Ed 207, 283
Beelick, Delbert B. 258
Beeson, Jay 258
Behrens, Carla 258

INMAN'S
famous for food
MEMBER "DINERS' CLUB"

GALESBURG — OLD US-12

FAST CASH & CARRY SERVICE

- CLOTHES MIRACLEANED
- MEN'S SHIRTS LAUNDERED

In by 9 a.m. . . . Out by 3 p.m.



MAIN PLANT DRIVE-IN, 239 N. ROSE

No Waiting, Attendant Meets Your Car

for progress in educational facilities



Builders of

Burnham Hall
Draper-Siedschlag Hall
Vandercook Hall
Bertha S. Davis Hall
Henry Hall
Ellsworth Hall
Walwood Hall and Union Building
Harper C. Maybee Music Hall
Zimmerman Hall
Health and Personnel Building
Married Students' Apartments
Faculty Apartments
Physical Education Building and Fieldhouse
Student Center
Library

MILLER-DAVIS CO. • ENGINEERS & BUILDERS • KALAMAZOO, MICHIGAN

"THE STRUGGLE FOR TODAY IS NOT
ALTOGETHER FOR TODAY —
IT IS FOR A VAST FUTURE ALSO."

— Abraham Lincoln, Message to Congress, December 1861

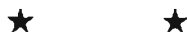

ANN ARBOR TRUST COMPANY

Complete Trust Service

ANN ARBOR, MICHIGAN

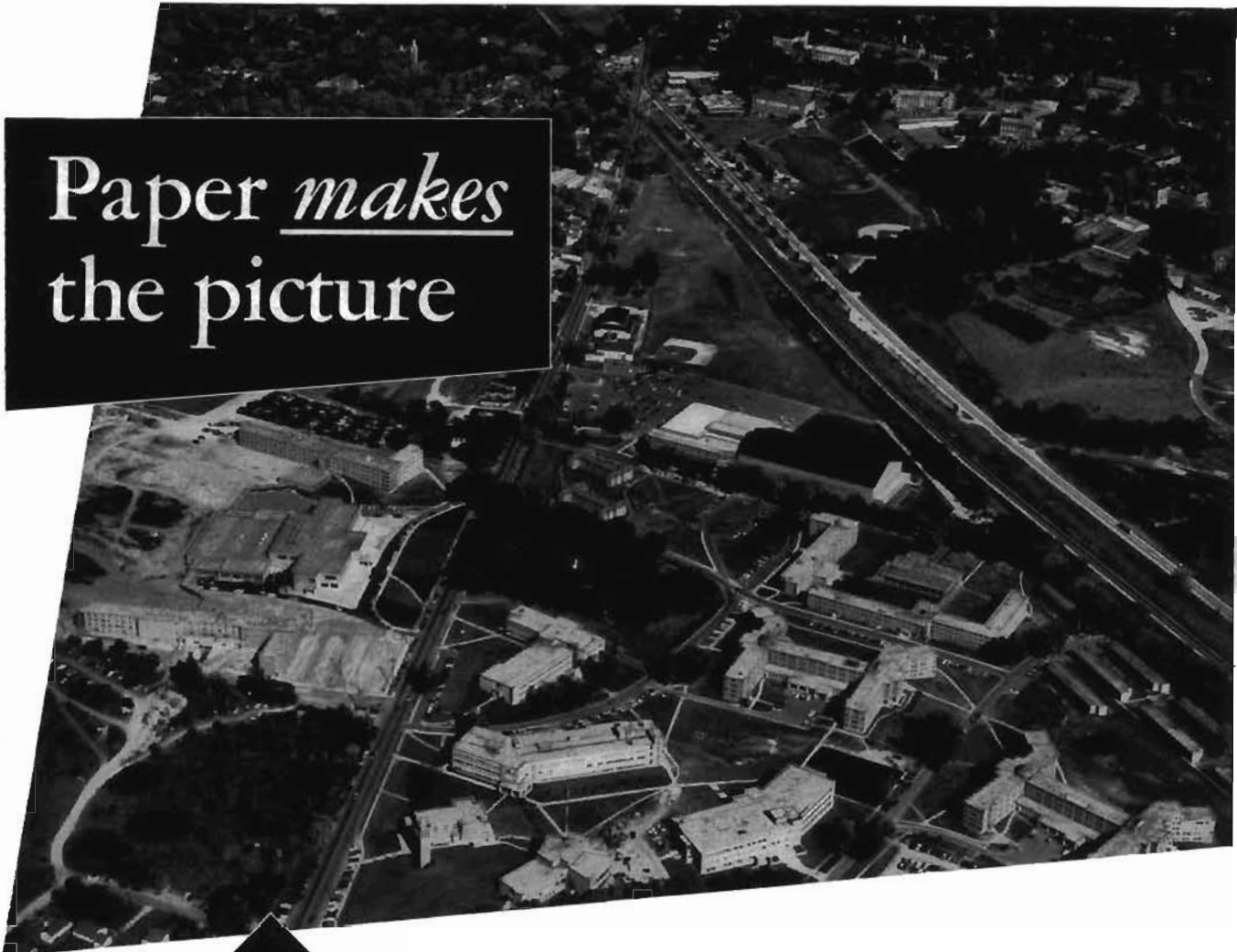

Paper *makes*
the picture



For pictures that are sharp and clear you need a clean, bright paper.

You've already seen the clarity and sparkle and appeal of the pictures in this book. In later years, as you thumb through the pages recalling friends and fun at Western, you will be glad your Brown & Gold staff made such a good selection of paper.

This is the fine 80 lb. Peacock Enamel made by ALLIED PAPER CORPORATION in its Kalamazoo mills. It was supplied by BERMINGHAM & PROSSER COMPANY, paper merchants.

Should your post-college work have anything to do with the graphic arts keep these two firms in mind.

Birmingham
& Prosser
Company
Offices

B
&
P

Kalamazoo
Akron
Chicago
Des Moines
Kansas City
New York
St. Louis
Wichita

KOOI KNAPPER CO.

Clothing — Furnishings — Sportswear

126-130 N. Burdick St.

Kalamazoo 2, Mich.

MILLER LUMBER COMPANY

1919 FACTORY STREET

Bekowies, Norma 109, 238, 258
Belding, Cheryl 102, 139, 258
Belles, Ed 117, 289
Belote, Glenda 240, 258
Bemis, Betty 258
Benham, Shirlie Mae 258
Bennett, Dixie . . 109, 116, 117, 258
Bennett, William R. 258
Benson, Linnea 198, 283
Bergman, Bonnie K. 125, 258

Berndt, Carol 258
Berry, Ellen 100, 108, 258
Beschta, Larry 180, 289
Best, Albert 130, 258
Best, Lorraine 100, 104, 258
Best, Nancy E. 88, 278
Beswick, Daniel 217, 284
Bethke, Ruth 125, 258
Beyers, James 94, 278
Billburg, Karen 97, 141

Bishop, Art 258
Bixler, Beverly 191, 289
Blackburn, Jane 101, 284
Blaine, Donald R. 99, 258
Blair, John 258
Blakeslee, John R. 80, 258
Blalock, D. Michael 284
Blank, Julie . . 77, 188, 194, 232, 284
Blett, Judy 192, 284
Bliss, David 258

HOEKSTRA'S MEAT CO. and Locker Plant

A Complete Frozen Food Service

*At Equal To Wholesale Prices
For Everyone*

3016 South Westnedge Street
Phone FI 5-2124

HEALTH GALORE
SINCE 1904

Phone FI 3-2558

Ask for . . .

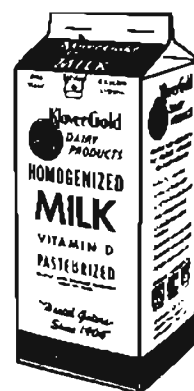

KALAMAZOO CREAMERY

MEDICINE

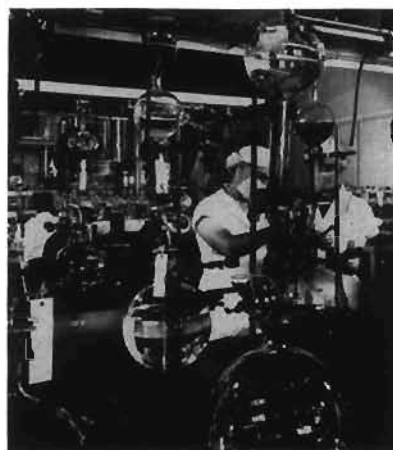

**DESIGNED FOR HEALTH
PRODUCED WITH CARE**



THE UPJOHN COMPANY
KALAMAZOO
MICHIGAN

Upjohn

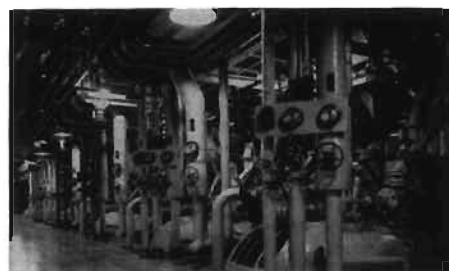

"FOR LOWER COSTS OF HIGHER EDUCATION"

IT'S

UNIVERSITY BOOK STORE

YOUR USED BOOK HEADQUARTERS

1504 W. MICHIGAN AVE. — BETWEEN CAMPUSES

PHONE FI-9-4375

Bloink, Nancy Ann	100, 258	Brennan, Nancy Jo	259	Bullach, Judith A. 74, 198, 242, 279	
Boaz, Bonnie K.	125, 141, 258	Bricker, Mel	126, 128, 284	Bullinger, Patricia	279
Bodi, Michael	258	Brimhall, Marjorie	284	Bullock, Lamar	259
Boegehold, David W.	258	Brock, Dianna Dee	16, 284	Bullock, Lawrence J.	94, 259
Boersma, Ann	138, 278	Broersma, Sherwin 107, 108, 247, 259		Burgess, Judith Ann	259
Boersma, Fred J.	98, 215, 259	Bronson, Larry	130, 245, 259	Burgess, Leroy D.	259
Boeschenstein, Sally	259	Brookbank, Bonnie L.	96, 240, 259	Burlingame, Roger	259
Bogner, Frances	120, 284	Brouwer, David R.	90, 278	Burns, Robert J.	120, 279
Bolm, William H. 155, 179, 216, 259		Brown, Diane	284	Burr, Janet	279
Borden, Sarah J.	284	Brown, Jim	128, 259	Burroughs, Thomas E.	249, 259
Borgeson, Donald L.	259	Brueck, David LeRoy	155, 259	Burt, Donna	100, 279
Borton, Margaret	259	Brumo, Carol	97, 289	Burton, Millicent C.	112, 259
Bos Thomas Ned	104, 259	Brunner, Janet	278	Bush, Robert H.	247, 284
Bossnack, Adam J.	139, 278	Bruveris, Ojars	259	Busse, Shari	116, 279
Bouckaert, Mary Jane	86, 237, 259	Bryan, Helen	100, 240, 259	Bust, Gordon Arlan	279
Boven, Mary E.	130, 259	Bryant, Thurman	209, 259	Buyce, Dale Warren	259
Bowen, David M.	259	Brye, Frank J.	284	Byers, David C. III	259
Braddon, Pat	228, 259	Buchanan, Gail	196, 284	Bykerk, Cornelius	250, 259
Branz, Stephen	284	Buchley, Roy	134, 259	Byrnes, Judy	230, 284
Brauer, Susan	284	Buchlin, Sharon	289		
Breay, Catherine	278	Bufka, Karen	74, 125, 232, 284	Calkins, Kathleen	284
Bredeweg, Audrey	109, 112, 259	Buhr, Dale	97, 284	Callan, Philippa	284
Breitner, Carol	138, 259	Bull, Marilyn	194, 284	Camp, Mary F.	259

SCHOOL SUPPLIES

of All Types

Including Picket and Eckel All Metal Slide Rules, Vemco Drafting Instruments, and other specialized equipment for the student.

DOUBLEDAY BROS. & CO.

241 E. MICHIGAN AVE. — KALAMAZOO
1919 E. KILGORE ROAD — KALAMAZOO

Campagnano, William Thomas 94, 259
Campbell, John P.142, 210, 259
Cantwell, Lloyd93, 96, 279
Carlson, Andrew R.139, 260
Carlson, Charles Walter260
Carlson, Karen101, 120, 260
Carmody, Mary Lou120, 279
Carney, Ronald F. Jr.90, 260
Carr, Barbara J.202, 260
Carter, Barbara L.284

Carter, John120, 219, 284
Cartright, Emily279
Cary, Hannah289
Cast, Sharon260
Castle, William279
Caswell, Sue284
Cayo, Jacquelyn260
Caza, Annette289
Chadderdon, John260
Challis, Joyce284

Chamberlain, Lorraine101, 279
Cheatham, Clarence
155, 179, 205, 224, 260
Cheyne, Carol289
Chickering, Joan E.75, 260
Chickering, Richard E.89, 284
Choba, Charles219, 284
Christison, Charles 81, 205, 219, 260
Clark, Betty260
Clark, David F.260

TERRY'S

24 Hour Launderette
726 West Main

Single Load • Double Load • Dry (10 min.)
20c 30c 10c

*Western's Students
Are Always Welcome*

Beautify your car with . . .

SEAT COVERS

**"WHERE SEAT COVERS
ARE NOT A SIDELINE"**

INSTALLED FREE OF CHARGE

Automotive Accessories
Automobile Touch-up Paint
Kar-Mats
Trailer Hitches
1st NATIONAL
CHARGE ACCOUNT
Service



Call FI 4-9218 or FI 4-3976
616 PORTAGE ST. KALAMAZOO, MICH.

**HYBELS PRODUCE
COMPANY SERVING
YOUR FOOD CENTER
WITH FRESH FRUITS
AND VEGETABLES**

"EVERYTHING IN RECORDED MUSIC"

CLASSICS — LANGUAGE COURSES
FOLK MUSIC — CHILDREN'S
JAZZ — POPS
ACCESSORIES

DON BERTCH RECORD BAR

346 S. Burdick (Downtown)

1348 Portage (Washington Square)

Clark, Joanne260
Clay, Ken220, 279
Clements, Jerry L.279
Cline, William210, 260
Coates, Richard260
Coburn, Terry260
Cochran, Norma260
Coffman, Lester260
Colavecchi, Armidor260
Cole, Christie260

Cole, Larry284
Coleman, John E.155, 284
Coleman, Richard L.260
Conley, William I.114, 260
Connors, James J.260
Cook, Karen J.279
Cooley, Barbara124, 284
Cooper, Burton260
Cooper, Thomas219, 228, 284
Cornhill, Harold W. ...110, 117, 279

Coultes, Don89, 284
Cox, Robert116, 260
Cramer, Vernon101, 260
Croak, Janice260
Crookes, Francis W.260
Crosby, Patricia Ann194, 260
Cuddington, Richard260
Culver, Arthur L.260
Cummings, Connie284
Cunningham, Carol260

MAKE THOSE WEEKEND TRIPS HOME, SAFE ONES

*Have your car
serviced and
safety inspected
often at*

**TIME'S STANDARD
SERVICE**

Lube • Oil • Mufflers • Tune-Ups
Tires • Batteries • Accessories

768 W. MICHIGAN AVENUE
KALAMAZOO, MICHIGAN
Flreside 5-9294

Complete Mechanical Service



**THE NATURAL LOOK —
For The Man With
Discriminating Taste —**

Suits

Topcoats

Sportcoats

Sweaters

Slacks

REDWOOD and ROSS

A Division of

KALAMAZOO PANT CO.

Michigan At Edwards

*Compliments
of*

HOLLY'S

"Just Wonderful Food"

Since 1924

Cunningham, David L. 260
Curran, Dale Lee 289
Custer, Lawrence 261
Curtis, John G. 94, 260
Curtis, John Wayne 210, 261
Curtis, Sandi 96, 192, 261
Curtis, Susan Jane 76, 105, 279

Dagner, Joan 261
Daley, Judith 289

Dalman, Jerry . . 110, 111, 117, 261
Damson, Barbara 190, 279
Damvelt, Marine 261
Daniels, Karen 132, 279
David, Pat 290
Davies, Diane 116, 195, 284
Davies, Pamela 261
Davis, Bruce 284
Dawson, Henry 261
Deal, Elizabeth 290

Dean, Susan 195, 284
Deater, Ned 261
DeBest, Dennis 104, 261
DeBoer, Judith 284
Deck, Barbara 261
Deegan, Judy 261
DeFries, Larry 222, 284
DeGeus, JoAnna 88, 125, 261
DeGroot, Martha 261
DeHaan, Jan 290

WONDERBAR RESTAURANT

OPEN KITCHEN

DOWNTOWN KALAMAZOO

*"Where you always get
excellent Food from
your congenial host —"*

C. J. DUSSIAS

WELBAUM'S

BARBER SHOP

160 W. MICHIGAN AVENUE
(Downstairs)

KALAMAZOO, MICHIGAN

THE LAUNDERETTE

619 W. Michigan

"Where They Love Those Ladies"

Hackett's Standard Service

3037 OAKLAND DR.

KALAMAZOO, MICH.

Phone FI 5-9630

**"OAKWOOD'S MOST
COMPLETE SERVICE
STATION"**

DeHaan, Jean86, 204, 261
DeLano, David101, 261
DeLong, Donald261
Dembsey, Donald261
Deming, Art. .82, 226, 229, 249, 279
Dempsey, Pat100, 261
Dempsey, Patrick261
Derda, Jacqueline261
Derezinski, Alice88, 279
Derry, Michael99, 261

Detter, Larry110, 117, 284
Detwiler, Carol261
DeWeerd, Delores112, 122, 284
Diller, William89, 284
Dinello, Chris279
Dinse, Betty197, 290
Dodd, Larry249, 261
Dodge, Douglas216, 284
Donohue, Mary204, 279
Doorlag, Elzo261

Dougherty, Ann201, 290
Doughten, Suzanne125, 261
Dauw, Sharon103, 290
Dowell, Linda96, 261
Downie, Eugene176, 179, 261
Dowty, Mary Jeanne261
Doyle, Anne204, 261
Drechen, Martin220, 261
Dreger, Richard220, 261
Dressel, Winnie104, 139, 261



**The FIRST
NATIONAL BANK
and Trust Company of Kalamazoo**

CENTERVILLE • VICKSBURG • GALESBURG • PARCHMENT • PAW PAW • OTSEGO • CROSSTOWN PARKWAY • GOBELS

Western's

Campus

Stores

Serving Western's Students Over 48 Years

"Two of Western's Friendly Meeting Places"

Store Number I — Administration Building

Store Number II — Education Building

Dreyer, Dotty	140, 284	Evers, Judy	279	Flint, Barbara	262
DuBois, Robert	87, 219, 247, 279	Eversole, Arthur	148, 171, 179, 262	Floutz, Diane K.	279
DuBowik, Maria	96, 279	Evrnian, Vicki	290	Flowers, Thomas A.	83, 290
Dulude, Mary Lynne	261			Fogel, Gene	290
Dykstra, Jane	284			Fogel, Peg	88, 237, 262
		Faass, Don	290	Fogelsong, Connie	290
Earl, Janet	261	Faber, Dale H.	104, 262	Foley, Jerry	116, 279
Earnest, William	262	Faber, Jo Elaine	96, 284	Foltz, Anne Marie	290
Edstrom, Richard D.	87, 262	Fairman, Patrick	262	Foltz, Irene	262
Elder, Margaret	284	Farris, Howard E.	80, 85, 113, 262	Fonger, Sandra	103, 230, 262
Eldridge, Dave	138, 209, 284	Faunce, James L.	262	Force, William R.	249, 262
Ellis, Sydelle	235, 262	Ferris, Yvonne E.	284	Forestieri, Mary	286
Ellis, Tonya	125, 226, 230, 284	Fessenmeyer, Barb	138, 237, 284	Forrer, Dennis	92, 262
Engin, Algul	290	Fetterly, Gerald	284	Forsleff, Gary	85, 110, 111, 116, 262
Erhart, John E.	96, 262	Fiala, Frank M.	138, 210, 279	Fox, Frances	194, 262
Ericksen, Dale L.	262	Fifer, Carol	290	Fox, B. Jean	196, 262
Ericson, Diane	125, 284	Fifer, Willis	142, 262	Frame, Judi	290
Ericksen, Susanna C.	76, 84, 109, 116, 237, 262	Finkbeiner, Mary Kay	100, 286	Frantz, Harlene	262
Estill, Ann	109, 117, 125, 126, 262	Fisher, Frank	262	French, Jeanette	112, 262
Ettwein, Dennis D.	105, 262	Fitting, Karen	262	Freeland, James	290
Evans, Carole Jean	262	Fitzke, John	262	Freeman, Mary Jane	286
Evans, Nell	284	Fletcher, John	290	Froehlick, Joanne	100, 139, 262
		Fleming, Elizabeth	262	Fulton, Richard M.	262
		Fleming, Pauline	262		

SETH E. GIEM AND ASSOCIATES

GENERAL CONTRACTORS

*A Member of The Associated General
Contractors of America*

SKILL

RESPONSIBILITY

INTEGRITY

Kalamazoo, Mich.
W. S. Whitaker
Manager

426 W. South St.
Phone FI-5-8508

Everybody Goes To



Open Daily 10:00 A.M.—1:00 A.M. • Sat. Till 2:00 A.M.

5217 S. Westnedge

KALAMAZOO, MICH.

UNITED CLEANERS

IS PROUD TO

SERVE

YOU

Furman, Marjorie262
Fuzzari, Ray262
Fyfe, Sandra102, 104, 263

Gabel, Charlotte Anne263
Gabel, Sara96, 279
Gabriel, Philip263
Gaff, Robert E.222, 263
Gaikis, Arthur E.39, 263
Gaines, John290

Gaither, James W.290
Gallant, Martha88, 237, 286
Galle, Marlene263
Galinski, Larry250, 286
Gancarz, Helen..100, 120, 238, 263
Garagiola, Linda290
Garman, Marlene Linda286
Garner, Janis E.286
Garrett, Alan263
Garrett, Sallie 76, 198, 226, 237, 263

Gaulzetti, Fred85, 263
Gaunitz, Sue279
Gay, Mary Ann279
Gearhart, Larry108, 249, 263
Gearhart, Lloyd167, 222, 263
Gebby, Maribelle L. ..109, 123, 286
Geers, Jean86, 279
Gehl, Patricia88, 263
Gelvin, Pamela Jane ..77, 194, 286
George, David L.263

KALAMAZOO

NEW CAR

DEALERS

ASSOCIATION

NEW FURNITURE —

Living Room, Dining Room, Bedroom, Kitchen

APPLIANCES —

Washers, Dryers, Refrigerators, Stoves

CARPETING —

Rugs, Carpeting, Tile, Linoleum

National Storage Company

Around the Corner from High Prices

Phone FI 5-6111

Kalamazoo, Mich.

309 E. Water St.

W.M.U.'s Closest

Laundromat

Half Hour Laundry

LAUNDRY, SHIRT FINISHING

AND DRY CLEANING

OPEN EVENINGS

634 Locust

2 Blocks South of

W.M.U. Tennis Court

Phone Flreside 3-4717

Ghainer, Sylvia E.125, 263
Giardina, Jeanne 140, 226, 235, 279
Gibson, Tom263
Gierman, Chuck94, 108, 263
Gill, Thomas Edward286
Gillett, Harley E.263
Gillette, Mary Lee100, 286
Giovannini, Dorothy109, 279
Glass, Diana198, 279
Glidden, Terry279

Glycadgis, Patricia Ann263
Goddard, Diane290
Goodling, Norman83, 290
Goodman, Richard263
Goodrich, Elizabeth290
Gorelick, Martha96, 286
Gorsky, Emilie116, 117, 279
Gosseaux, June188, 263
Gott, Joan290
Goulet, Marjorie104, 263

Grady, Ronald247, 263
Graham, Gerald138, 263
Graham, Mary100, 104, 263
Grantvedt, Robert228, 229, 263
Graubner, Andree 112, 116, 202, 263
Grauman, Brenda263
Gray, Robert 110, 111, 116, 117, 263
Gray, Russell290
Green, Barbara263, 286
Green, Sandra263

Marion Studio & Camera Shop

*Amateur and Professional
Photographic Supplies*

3-DAY SERVICE ON
EKTACHROME and ANSCOCHROME FILM

8-Hour Film Developing

135 E. Mich. St.

Phone FI 3-5744 or FI 3-5417

The Style Shop

A Complete Fashion Service

*Coats, Suits, Dresses, Furs and Accessories
Millinery and Footwear
for
Women, Misses and Juniors*

217 South Burdick Street

Phone FI 3-1381

GILMORE BROTHERS

"ESTABLISHED 1881"

*Department store with escalator and elevator service
to and from all selling floors*

Fireside 5-3541

SEPARATE MEN'S STORE

SEPARATE TOY STORE

Greer, Carole198, 286
Griffin, Louis279
Griffith, Thomas279
Griffiths, William249, 286
Griswold, Rollie A.279
Grodus, Edward T.263
Grossman, Shirley 100, 118, 192, 279
Grostic, Ruth ...100, 139, 232, 263
Guilbault, Francis W.263
Gustafson, Carole100, 263

Habenicht, Howard279
Haiduk, Mike279
Hale, Margaret125, 232, 279
Hall, Gloria137, 286
Hall, Robert87, 263
Hamann, Margie86, 286
Hamilton, Joyce279
Hamlett, Marilyn124, 264
Hamman, Harold264
Hand, Nancy286
Hanes, Gerald93, 209, 264
Hanna, Betsy191, 242, 290

Hansen, David279
Hanson, Carolyn104, 264
Haraburda, Anna286
Harden, Gary136, 148, 264
Harrington, Don108, 264
Harris, David264
Harris, Robert N. 80, 81, 85, 249, 279
Harrison, George264
Hartline, Hazel286
Harvey, Charles...194, 132, 133, 279
Hathaway, Curtis264
Hauca, Louella264
Hawks, Phyllis102, 264
Hawks, William142, 264
Hawtin, Roberta200, 279
Hay, Patricia102, 264
Hayes, Judy96, 201, 264
Hayhurst, Viola125, 264
Hays, Barbara286
Heath, Harold264
Heavin, Howard286
Hefferan, John ...85, 94, 133, 264
Hege, Arthur92, 286

Heglund, Jack264
Helm, Suzanne88, 192, 264
Henderson, Glenn286
Herman, David279
Herman, Ruth264
Herald, William117, 279
Herrick, Ralph264
Herron, Myra286
Herzing, Melvin264
Hesemann, Carol74, 235, 264
Heym, Beverly279
Hickman, Susan77, 202, 286
Hicks, James279
Higbee, Kay81, 264
Higgins, Tom264
Higley, Anne264
Hildreth, Ruby264
Hildyard, Mary Jo88, 286
Hill, Larry286
Hinkley, Ellie235, 264
Hintz, Roger264
Hively, Harry264
Hodge, Veda96, 264

Hoffa, Anne	290	Jauch, Doris	125, 286	Joos, Victor	265
Hoffman, Mary	280	Jannelli, Ronald F.	94, 280	Jordan, Jan	145, 286
Hoffman, Robert	280	Ihne, Bill	182, 222, 286	Judd, John A.	265
Holland, Douglas	123, 264	Ingalsbee, LaVern	265	Juilleret, Nancy	286
Holmes, Karen	76, 125, 286	Irvin, Pat	286	Jurriens, Cliff	280
Hope, Janet	280				
Horton, Curt	264	Jacobs, David	265	Kalmar, Wilfred	286
Houcek, Ken	98, 264	Jacobson, Alice	198, 265	Kalnins, Aina	265
Houck, Constance	198, 264	Jaquays, Gloria	286	Kalom, Peter Grant	104, 265
Hough, Marilee	86, 280	Jarosik, Jo Ann	104, 192, 265	Kane, John Robert	265
Houghton, Walter	265	Jenkinson, Sharon	265	Karling, James W.	216, 265
Howell, Jane	286	Jerkatis, Joy	290	Kaste, Alfred H.	123, 286
Hubbell, Sharon	124, 286	Jessup, Sharon	280	Kately, Lucille	265
Hudson, Harry	265	Johnson, Carol	112, 290	Kauppimen, Linda M.	280
Hunt, Karen	108, 286	Johnson, Karen Lynn	280	Kay, Dale E.	280
Hunt, Robert	179, 265	Johnson, Linnea	108, 280	Kaye, Barrie	286
Hunter, Paul	265	Johnson, Lorraine D.	265	Keagle, James P.	265
Hutchenson, Ray	94, 142, 253, 280	Jahnsen, Norman	265	Keane, Kay	198, 265
Hyatt, Judy	124, 286	Jahnsen, Rosemarie E.	100, 265	Keech, James	265
Hyde, Joyce	86, 290	Joiner, Sarah	265	Keech, Mary	265
Hyde, Wendell	265	Jones, Becky	112, 286	Keelin, Fred R.	94, 176, 265
Hyman, Bedonna	86, 118, 280	Jones, David	224, 265	Kelly, Charles	286
Hyslop, Cherry	145, 265	Jones, Sally Lou	265	Kelly, Terry J.	280

MAKE MORRISON'S YOUR HEADQUARTERS

For
Silver . . . Crystal . . . China
In
Traditional . . . Modern . . . Transitional
By
World Famous Craftsmen

Come in soon and let our trained BRIDAL
COUNSELOR help you select and register your
TABLE TROUSSEAU.



Sterling
by
Reed & Barton
Wallace
Gorham
Lunt
Frank Smith
International

Crystal
by
Seneca
Royal Leerdam
Josair
Val St. Lambert
Boda

China
by
Lenox
Franciscan
Royal Doulton
Minton
Seltmann

Paul E. Morrison
JEWELER

COMPLETE

AUTOMOTIVE SERVICE

GENERATOR	BRAKES
CARBURETOR	IGNITION
RADIATOR	MOTOR TUNE-UP

Full Line Used Batteries

M&T BATTERY AND
ELECTRIC CO.
131 W. KALAMAZOO AVE. — DIAL FI 2-0258

SHAKESPEARE

Building Fine Fishing Tackle

Since 1897

KALAMAZOO, MICHIGAN

Kelly, Thomas W. 265
Kemeny, Frank E. 247, 280
Kemp, Hal 286
Kennedy, Patricia L. 100, 286
Kenny, Robert T. 286
Kent, Don 228, 286
Kerwin, William 280
Keltner, Mary Jane 77, 242, 265
Ketzler, James Robert 265
Keyes, Pat 265

Khoury, Edward J. 94, 265
Kienbaum, Richard B. 222, 265
Kietzer, Barbara 96, 286
Kilbourn, Ede 140, 266
King, Mary Esther 280
Kinney, Mary Jane
82, 188, 189, 198, 230, 280
Kinsman, Karen 197, 286
Kirk, Ralph 183, 286
Kleefisch, Ray 217, 280

Klesert, Robert M. 94, 96, 266
Kless, Joan 266
Kline, Carolyn 84, 204, 266
Klumpp, Dennis 219, 286
Knapp, Keith 286
Knapp, Marie 103, 280
Knoll, James L. 266
Knuth, Les 245, 280
Kobe, Margery 190, 266
Kobylarz, Robert 290

YOU'RE ALWAYS WELCOME

"Where Good Friends Meet"



OAKLAND PHARMACY

Michigan Ave. at Academy St.

E. F. CRABB, Prop.

CONCRETE

AT ITS BEST

certified-for-strength

RADIO-CONTROLLED DELIVERIES

Phone FI 3-6191

STATLER

READY MIXED CONCRETE CO.

Mills at Fourth Street

*Compliments
of*
SCHAFER'S BAKERIES

Bakers of
Soft-N'-Good
Bread and Buns

**THE BEST OF EVERYTHING
IN STUDENTS' SPORTS EQUIPMENT
AND ON AND OFF CAMPUS WEAR**

Moderately Priced

"RUDY" MILLER '24



330 West Michigan Ave.

Phone FI 2-7643

Koeppel, Andree88, 194, 266	Krezenski, Dan280	Kulenkamp, Nancy237, 266
Kohut, Gene William266	Kreiger, Nancy Ann109, 285	Kurek, Judith266
Koppitz, Russell L.75, 266	Kriekaard, Pearl L.123, 286	
Korte, Laurann266	Kroll, Margaret242, 266	Laban, Cornelis139, 266
Kraai, Jack208, 266	Kroupa, Marilyn280	LaBreck, James280
Kreitzer, Kathryn116, 285	Krueger, Wayne266	Lacey, Robert W.285
Kremer, Pat285	Kruger, John87, 249, 266	Lachmann, Paul114, 266
Kremers, Paul L.266	Kruggel, Constance266	Ladd, James W.94, 266
Krenek, Charles89, 285	Kruid, Karen Lee122	Ladik, Robert89, 93, 97, 266
Kretschmar, Gerry285	Kula, Don118, 266	Ladwein, Jacqueline Gayle . . 141, 280

Congratulations
**MASTER-CRAFT
CORPORATION**

Division of Shaw-Walker Co.

Manufacturers of
Modern Accounting Forms and
Quality Loose Leaf Products

KALAMAZOO, MICHIGAN

LABADIE ARTS and CRAFTS

ARTIST'S SUPPLIES

CUSTOM FRAMING

AUDREY and JULIUS VANDERLINDE, Prop.

240 W. Michigan Ave.

Phone FI 2-2472

THE SOCIAL CENTERS ON CAMPUS

UNIVERSITY CENTER

Bowling
Games Room • Snack Bar
Cafeteria • Private Dining Room
Counter • Main Lobby

WALWOOD UNION

Snack Bar and Cafeteria

"OPEN EVERY DAY OF THE SCHOOL YEAR"

Lahti, Robert A.	266	Lemm, Mary Ellen	200, 267	Longman, Willa Jean	124, 285
Lambert, Dee	196, 230, 280	Lemmer, Joel Alan	267	Looman, Loretta	267
LaMorre, Louise ..	87, 194, 232, 266	Lemon, Dennis J.	212, 267	Lowman, Robert	267
Lang, Sharon	285	Leonard, Jim	94, 267	Louscher, William	267
Langford, Alice ..	105, 144, 200, 166	Lessard, Marlene	267	Lucido, Frank	285
Langridge, Nila	116, 285	Lesser, LeRoy	97, 267	Ludtke, Joyce	267
Lape, Marcia Lee	280	Lester, James M.	80, 92, 113, 206, 267	Lundy, Henry H.	267
Laver, James ...	100, 132, 133, 247	Lettinga, Henry	267	Luabikis, Norma ..	102, 103, 104, 267
Lauricella, Angelo	142, 280	Letts, George	267	Luoma, Marcia	267
Lawrence, Warren J.	266	Lewis, Charles R.	285	Lutze, Gary Wayne	87, 280
Lawton, D. Dennis	266	Leyden, Richard	216, 285	Lyman, Sara	267
Lawton, Sally	285	Light, Ann	285	Lyon, Barbara	267
Leatz, Barbara	266	Liliensteins, Irese	100, 280	Lyons, Eugene	290
LeBouton, Phyllis	266	Lilliquist, Judy	285	Lyons, John D.	267
LeClaire, Jerry	290	Lindeman, Sally	280	MacArthur, Gretchen	124, 267
Lee, Parvin Jr.	81, 82, 134, 136, 220, 266	Linden, Joan M.	285	MacCready, Sara	103, 267
Leedy, Barbara	266	Linder, Barbara	196, 285	MacFarland, Andrew ..	116, 117, 267
Leffel, Eugene	266	Lindrup, James	290	MacKenzie, Thomas	267
Leffler, Georgeanne	290	Lindstrom, Kenneth	267	Maher, Judy	109, 285
Lehmer, Marcia	126, 290	Lipp, Dortha	285	Mains, Philip	226, 247, 267
Leighly, James E.	266	Lipski, Bob	212, 267	Malbone, Marcia	285
Leising, David L.	285	Liskey, Mary	290	Malin, James	226, 253, 280

"The friendly bank in the big building"

salutes and congratulates
Western Michigan University's
Class of 1960

The AMERICAN NATIONAL BANK & TRUST CO. OF KALAMAZOO

Mallette, Jackie 81, 100, 188, 196, 230, 267	Mason, Shirley 285	McGlasson, Betty 112, 114, 268
Malone, Ken 285	Mason, Walter 285	McGuffin, John 206, 280
Maltman, Walter 267	Mass, Lee 280	McIntyre, Janet 100, 268
Mandarino, Carolyn 130, 280	Mater, Peggy 268	McKay, Sandra 137, 280
Mantych, Thomas 267	Matthews, Patricia 268	McLaren, Robert 87, 268
Marble, Charles 267	Matthews, Richard 128, 280	McLauchlin, Glenna 102, 268
Marble, DeVonne 124, 290	Matych, Mary 230, 268	McLauchlin, John 268
Marcy, Allan 285	Maul, Nancy 290	McMinn, Wallin 226, 245, 285
Markey, Laura 280	Maxwell, Judy 96, 112, 285	McNabb, Bill ... 161, 185, 219, 285
Marlowe, Janice 280	Mazzer, Samuel 280	McNeil, Glenwood 268
Marquard, John 267	McBride, Barbara ... 133, 190, 268	McNellis, J. Michael 268
Marsiglia, Pete 267	McBride, James 268	McNellis, John R. 268
Marshall, Mary 117, 285	McBride, Kathleen 285	McOمبر, Jane 268
Martin, Allan 93, 96, 178, 179, 226, 250, 267	McCarthy (Jaqua), Mary Ann 84, 188, 230, 268	McQueen, Mary .. 77, 103, 230, 268
Martin, Carol 100, 267	McCauley, Jack 207, 268	McRae, Will 280
Martin, Harold 249, 285	McConnell, Francis 268	Meier, Helen ... 137, 139, 202, 268
Martin, Marilyn 290	McCorkle, Charles 285	Meisel, Karen 84, 102, 138, 268
Martin, Thomas 183, 285	McCullough, Donald 285	Mellinger, Francis 87, 101, 268
Martin, William 87, 101, 205, 212, 267	McCune, Suzanne 193, 285	Meninga, Mary Ann 268
Martinez, Tony .. 104, 113, 138, 268	McDonald, Mary.. 132, 133, 190, 268	Metz, Richard 268
	McDougal, Ellen 130, 285	Meyer, Carol 235, 268
	McGinnis, George 280	Meyers, Brenda 285
		Micklatcher, Shirley 104, 280

**PENDLETON, BLOOM &
ROWEN AGENCY, INC.**

THE DEPARTMENT STORE
FOR INSURANCE

Street Floor — 119 N. Rose St.
KALAMAZOO, MICHIGAN

STADIUM CUT RATE

**"You have to go by . . .
. . . Why not stop in? . . .**

1508 W. Michigan, Kalamazoo
M. McGuire, Prop.

Middlebush, Jane290
Midling, Darlene268
Mieras, David87, 285
Miles, Tom285
Millard, Suzanne290
Miller, Charles113, 206, 268
Miller, Judie96, 285
Miller, Ruthanne268
Miller, Sharon Lee103, 105, 268
Mills, Robert87, 285

Mills, Shirley268
Minch, Jane285
Minton, Judy77, 138, 237, 285
Misner, Jerold177, 268
Mitchell, Richard268
Mitz, Peggy138, 268
Molner, Pat269
Molter, Joan269
Montgomery, Donald269
Moore, Bonnie285

Moore, Janet280
Moore, Loretta230, 269
Moore, Mary290
Moore, Nona100, 126, 269
Moored, Marie280
Moran, Anita130, 280
Marris, Donna290
Morris, Thomas280
Morrison, Patti290
Morton, Mary77, 195, 232, 269

**RADIO
STATION**

WKMI

*Compliments
of*

THOMAS HARDWARE CO.

Wholesale — Retail

Phone FI 2-0141
348 North Burdick Street
KALAMAZOO, MICHIGAN

A Place to Go for Quality Hardware

Rolls, Donuts, Cakes, Cookies

FOR ALL OCCASIONS

Delivered Free Anytime

MARY LOU BAKERY

2121 Portage Street

Phone FI 5-0704

Open Till 11:30 P.M.

“For Fine Furniture”

Stewart and Clarke

472 W. Michigan

Kalamazoo, Michigan

Moser, Robert280
Mosny, Elaine105, 290
Mould, Edward269
Mouw, Nancy285
Muehlenbeck, Joy268
Mueller, Mary235, 269
Mullens, Donald280
Mumford, Mary Ellen104, 280
Muneio, James120, 280
Munn, Charles269

Munroe, Thomas94, 269
Munson, Margaret86, 285
Murley, David285
Murphy, Patrick290
Muth, Wesley96, 269
Myers, Kathryn290
Myers, Win188, 194, 269
Nakakura, Kenneth ...215, 253, 269
Nakatsu, Sylvia137, 285

Nash, Linda269
Neal, Jack
110, 111, 113, 117, 216, 220, 280
Nehring, Ralph94, 269
Neill, Bob177, 179, 280
Nelson, Carolyn280
Newman, Sharon290
Newton, Mary Clare88, 269
Nicholas, Fred285
Nicoloff, Nicolas ..82, 205, 220, 269

WHEELER-BLANEY COMPANY

KALAMAZOO, MICHIGAN



The

DAIRY QUEEN

appreciates its University friends.

Try McDonald's

Famous 15c

HAMBURGERS

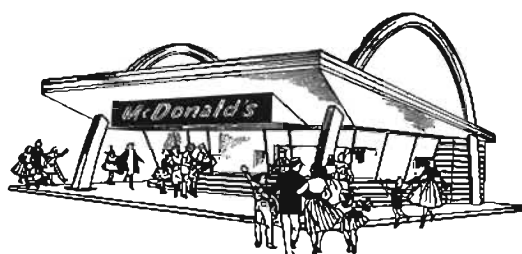

5112 S. Westnedge

Kalamazoo, Michigan

Nielsen, Chris	269	Olson, Barbara A.	194, 285	Parker, James F.	270
Nielson, Jean	290	Olson, Carolyn	269	Parsons, Linda	77, 100, 242, 270
Ninke, Carl	269	Olson, Charlotte	281	Pastoor, Boyd	93, 250, 270
Noble, Florina	290	Olson, Janie	238, 281	Patenaude, Robert J.	287
Noble, Joann	100, 104, 269	Olsson, Walter	92, 94, 249, 269	Patten, Nancy	270
Noble, Ken	85, 108, 245, 281	Ordway, Carol	269	Patterson, Carol	270
Norlund, Warren	290	Ordway, Marylou	101, 287	Patton, Mary	287
Norris, Charles	269	Osman, JoAnn	126, 269	Patton, Tom	104, 287
Norris, Judith	269	Ossenheimer, Lynn	291	Paul, Judith Ann	100, 270
Norris, Peggy	285	Ossenheimer, Pat	102, 104, 269	Pavkovic, Barbara	120, 291
Northrup, Albert	269	Oswald, Deann	102, 270	Paxson, Richard J.	270
Norton, Gerald	269	Ott, Barbara	88, 270	Peet, William A.	99, 270
Nugent, Maurine	269	Ott, Janet	198, 270	Peltier, Arthur John Jr.	281
Nuttie, Daniel	269	Overholt, Brenda		Perigo, Don	270
			109, 116, 188, 202, 281	Perkins, Janet	287
Oakes, Nannette	100, 269	Overhuel, Pat	287	Perry, Sara	100, 270
O'Dell, Burton	281			Peruzzi, John H.	270
Oehlhaften, Carol Ann	290	Painter, Lyle	287	Petersen, Ronald G.	
Ogg, D. Joanne	269	Painter, Sidney W.	93, 270		79, 82, 85, 92, 207, 270
Ohlman, James	94, 269	Panitch, Arnold	118, 291	Peterson, David Wayne	270
Olds, Richard A.	126, 128, 285	Papajani, Janet	104, 281	Peterson, Lloyd	133, 291
Oliver, Tom	285	Paradzinski, Paul	287	Peterson, Robert J.	270
Olmsted, Richard	155, 176, 179, 269	Parker, David	110, 114, 270	Petrou, Victoria	270

THE DRUG SHOP INC.

"Your Prescription Headquarters"

121 E. South Street

Phone FI 5-5123

Pfingst, Patricia Ann281
Phelps, Carolyn82, 96, 270
Phillips, Frederick O.270
Phillips, Glenn87, 270
Phillips, Sandra270
Philport, Lee E.216, 247, 270
Piatkowski, Joanne I.....182, 270
Pickens, Penny
74, 188, 189, 200, 242, 281
Pifer, Judy270

Plenda, Bonnie125, 287
Ploof, Laurine270
Plsek, Carolyn120, 194, 281
Pobutsky, Darla Ellen
105, 226, 237, 270
Pochert, Lois88, 270
Ponte, David J.205, 281
Porter, Dale107, 291
Porter, Rosemary97, 287
Portser, Ron93, 270

Potter, Diane287
Powell, David Milton270
Power, Wayne E.93, 270
Prater, Robert270
Price, Mary E.270
Prien, Paul A.271
Priestland, Carl H.137, 139, 271
Prugh, Diane271
Prychitko, Kathleen ...226, 235, 281
Psaltis, Cleo271

**DISTINCTIVE FOODS, STEAKS, CHOPS
AND SEAFOODS**

TASTY NOONDAY LUNCHES

PIZZA PIE

Take-out Service on All Foods



SELF-SERVICE FOODS

Hamburgers 15c Shakes 19c Fries 10c

Just Off Campus, W. Michigan at South St.

US-12 West

Fireside 4-4988



Congratulations

to

WESTERN

MICHIGAN

UNIVERSITY

Four Floors of Finest Feminine Fashions

FAIRFAX

Mechanical Construction Co.

Complete Plumbing and
Heating Installations for
The Home and Industry

TOWNSEND DISTRIBUTING CO.

formerly

Rich Plan of S.W. Michigan Co.

FROZEN FOODS

FREEZERS

Kalamazoo, Michigan

Puffpaff, Raymond C. 178, 271
Pugh, Joanne 124, 232, 281
Pullen, Marilyn 281
Purring, Carol 287

Qualls, Margaret 291
Quick, Donald M. 79, 207, 287
Quint, Joanne 271

Radenbaugh, Jerome Noble 209, 271
Radenbaugh, John F. 271
Radtke, Doris 101, 237, 271
Rainwater, Robert Hugh 271
Ralya, Eugene R. 281
Ramthun, Richard J. 245, 281
Randall, Larry L. 167, 179, 222, 271
Randall, Susanne 271
Ranger, Judith Kay 271
Rathbun, Phillip D. 139, 271
Rathburn, Rosalie 240, 271
Ravitch, Ron 89, 118, 137, 287
Ray, Nancy 271
Rayburn, Pat 281
Raymond, Carolyn 109, 271
Read, Merrild Beth 271
Recht, Joyce 96, 291
Reda, Mary 281
Redden, Susan 195, 291
Redding, Harlow W. Jr. 271
Reichow, Julie 96, 271
Reimann, Carol Ann 77, 271

Renkenberger, William Frederick . . 281
Reno, Harold G. 93, 209, 271
Renshaw, Carol Anne
86, 125, 126, 271

Repischak, LeRoy T.
94, 99, 155, 179, 281

Reynolds, Joyce 96, 271
Rice, Nancy L. 271
Richards, Rolaine 287
Richardson, Roger A. 287
Richardson, Tom 215, 271
Richmond, Alta 102, 138, 271
Richmond, James W. 271
Richmond, Nancy 281
Rickaby, Geraldine A. 201, 287
Rickert, Nancy Anne 103, 271
Ringuette, William L. 215, 271
Ristau, Carol 30, 271
Ristau, Jack
75, 85, 92, 135, 136, 271

Roberts, David S. 271
Robertson, John George . . 142, 271
Robinson, Jim 182, 287
Robinson, Nancy E. . 137, 202, 271
Roe, Dale 291
Ragers, Ed 216, 272
Rogers, G. Aubrey . . 205, 219, 287
Rooney, Kathleen 281
Roassinck, David W. 98, 272
Rose, Betty Jean 287
Rose, Susan 287

Rosenberry, Richard 287
Rossman, Katherine 272
Rowe, Sandra Jean 272
Rummler, Gretchen 287
Rupp, Barbara 272
Rupp, Lois Anne 198, 287
Russell, Karin 112, 124, 291
Rutgers, Lyle O. 245, 281
Ruzicka, Mona 235, 287
Ryan, Eileen M. 291
Ryan, Terrance E. 272
Rybecki, Margaret 287
Ryden, Richard W. 272
Rypkema, Gail 287

Saba, Aida 272
Sadler, Claire R. 287
Sager, Donald E. 272
Sakoski, Evelyn P. 272
Salp, Margaret C. 287
Sandy, William Shelby 272
Sauer, Gordon T. 142, 281
Saunders, Laurence 272
Saville, Patricia 272
Sayers, Burton F. 87, 272
Saylor, Allyn Eugene 212, 272
Schack, Sandra Lee 281
Schalm, Edward M. 99, 272
Schelb, Evelyn 272
Schepers, Nancy 287
Schmedlen, David 209, 272

Compliments of
UNIVERSITY GULF SERVICE

phone FI 5-9668

OAKLAND DRIVE & LOVELL
KALAMAZOO, MICHIGAN

"Give Roy a Try Before You Buy"

"Yes, we have a Service Truck!"

**JOHN C. KLOSTERMAN
COMPANY**

910-911 Portage St. Kalamazoo, Mich.

Wholesale Distributor of

NATIONALLY ADVERTISED

CIGARS, PIPES, CANDIES

FOUNTAIN SUPPLIES

and SUNDRY ITEMS

"There is No Substitute for Quality"

Schmid, W. John	226, 249, 272	Schultheiss, Nyla	140, 291	Sebring, Jane	104, 272
Schmiedeknecht, Gweneth Gail		Schumacher, Bobbi	291	Secory, Lewis C.	272
	74, 287	Schulter, Roy	272	Sedor, Kathleen	132, 291
Schneider, Robert Jordan . . .	130, 272	Schwab, Edward Jr.	281	Seekell, Don	155, 208, 287
Schnurr, Ruthann	101, 125, 126, 272	Schwandt, Flora	287	Seng, Marilyn	76, 230, 281
Schoening, Dorothy	101, 281	Schweitzer, Lois	281	Sergeant, Albert James	287
Schofield, Pat	118, 272	Scott, Linda	226, 227, 287	Settles, Ronald D.	291
Schott, Adde Lou	105, 272	Scully, Jack	249, 291	Sharp, Wayne R.	206, 272
Schreur, John	272	Seager, Janet	130, 287	Shauman, Sandra	204, 272
Schryer, Mickie	287	Seaman, David	133, 287	Shavel, Arnold M.	272

THE "1960" BROWN AND GOLD IS BOUND IN A
MOLLOY-MADE COVER BY THE S. K. SMITH COMPANY
2857 NORTH WESTERN AVENUE, CHICAGO, ILLINOIS

Congratulations **GRADUATES**

Yes, you will always
find Reddy Kilowatt
your electric servant at
the HEAD OF THE LINE
— to wish all the
GRADUATES
every success
in this world!



2319

CONSUMERS POWER COMPANY

Shelander, John247, 272
Sheline, Leroy126, 128, 272
Sheridan, Sharon A.272
Sherman, Jane198, 272
Sherwood, Robert L.215, 272
Shields, Cory A.273
Shier, Janet M.194, 273
Shoesmith, Joan195, 291
Shrout, Norma Sue273
Shroyer, Carolyn291
Shugars, Shirley Mae287
Shuk-Man, Yeung281
Sikkenga, Darrell273
Silver, Ronald W.273
Simcox, Joan140, 291
Simecek, Keith90, 273
Simmons, Judith Kay
100, 103, 141, 273
Simon, Larry J.291
Simpson, David H.273
Sizer, Jack226, 247, 273
Skidmore, Richard94, 273
Skidmore, Tina117, 145, 287

Skinner, Sophia291
Skirha, Susan77, 198, 242, 273
Skove, Carol287
Slater, Marguerite125, 232, 273
Slot, Berdean109, 117, 273
Slot, Jack83, 273
Smalley, Anne291
Smalley, James N.87, 101, 273
Smith, Elaine124, 281
Smith, Elisabeth Ann287
Smith, Eugene C.273
Smith, Glenn118, 256, 273
Smith, Harlene273
Smith, Herbert Allen ..93, 215, 273
Smith, Kay287
Smith, Lucille B.273
Smith, Margaret J.287
Smith, Peter273
Smith, Richard92, 273
Smith, Vicki287
Snow, James M.273
Socha, Stanley179, 273
Soderlind, Clifford74, 87, 273

Soderlind, Patricia143, 273
Soules, Charlotte281
Southard, Marie101, 273
Spalding, Richard194, 220, 287
Speiser, Julianna103, 291
Speller, William273
Spurling, Betty242, 273
Sredno, Julie281
Stafford, Wes132, 287
Stahl, Marty287
Stambek, Robert273
Stancati, Ross210, 273
Stanich, Joan141, 287
Stankey, Charles101, 273
Stankey, Richard287
Stankey, William83, 228, 273
Stanley, William208, 281
Stanner, James138, 273
Stanton, Sue124, 126, 291
Starkenburt, Karen273
Stauch, George274
Stauch, Mary Ann274
Sternal, Thomas287

Milk, in itself, is inherently good . . . but its very goodness makes it extremely sensitive to carelessness and indifference. Supreme goodness of milk demands extra care: born in the modern dairy laboratory, nurtured by the application of scientific methods to production, processing and packaging. Only extra care can instill in dairy products a full measure of health, well-being and peace of mind.

**EXTRA CARE MAKES LOCKSHORE
PRODUCTS EXTRA GOOD!**

**Park at Ransom
KALAMAZOO, MICH.**



**PHONE
FI 3-1291**

Sternburgh, Louise100, 196, 287	Swehla, Robert120, 288	Thomas, Loyd A.274
Stevens, Ann281	Switzer, Allen J. .110, 111, 117, 274	Thompson, Betty288
Stewart, Phillip274	Switzer, Patsy274	Thompson, Don274
Stielstra, Patricia287	Switzer, William274	Thompson, Elizabeth86, 274
Stockweather, William274		Thompson, Fred182, 288
Stoessel, Robert91, 220, 287	Tack, Jacqueline P.274	Thompson, Helen100, 104, 274
Stolark, Dennis91, 291	Takens, William G.274	Thompson, Jon291
Stolt, Karl Gordon89, 281	Talsma, William274	Thompson, Judith102, 274
Stoltz, Jerome274	Tamplin, James B.288	Thompson, Karen105, 132, 288
Stone, Stella77, 235, 274	Tanaka, Jeanette100, 137, 274	Thompson, LaVonne288
Stover, Diane281	Tasker, Joyce E.109, 281	Tiffany, Judy288
Strintz, Susan287	Taylor, Larry171, 245, 274	TIusty, Frank F.249, 274
Strong, Ernest274	Taylor, Priscilla K.109, 274	Tompkins, Linda86, 125, 126, 274
Strong, Margaret232, 281	Taylor, Sandra Lou76, 237, 288	Tooker, Linda100, 274
Sullivan, Ann274	Taylor, Thomas L.93, 274	Topp, William Jr.167, 179, 274
Sundstrom, Gerald274	Teerman, Gayle101, 274	Toscana, Rosalie76, 288
Supiran, Mary124, 274	Terry, Liz74, 88, 194, 281	Toyryla, Beverley E.235, 288
Sutherland, Carol281	Thackray, Janet Ann	Tripp, David274
Sutherland, Lynn288	76, 77, 96, 104, 226, 240, 274	Trofost, Karen134, 136, 192, 274
Sutton, Carol Ann281	Theder, Roger180, 291	Trowbridge, Donna Lee .100, 104, 275
Sutton, Carolyn188, 192, 274	Thielmann, David291	Turner, Helen192, 275
Swanlund, Juddi106, 108, 288	Thomas, Douglas W.288	Tyburski, Richard275
Swanson, Jack288	Thomas, Lowell G.274	Tyo, Susan202, 291

Your Campus Bank

A Complete Banking Service

- SAVINGS ACCOUNTS
- CHECKING ACCOUNTS
- BANK DRAFTS
- TRANSFER OF FUNDS

HOURS

WEEKDAYS — 9:00 A.M. to 3:30 P.M.

WED. EVES. — 6:30 P.M. to 8:00 P.M.

SAT. MORNINGS — 9:00 A.M. to 12:00

INDUSTRIAL STATE BANK OF KALAMAZOO

Udell, Ronald J. 291
Ulbright, Harvey 275
Urbanski, Sally 100, 275
Uzas, Jacqueline 200, 275

Vaden, Frank 275
VandeGiessen, Larry 220, 281
VanDeMark, Judith . . . 100, 192, 275
Vanderlaan, Charles 281
VanderLinde, Barbara 195, 291
Vanderstelt, Paul 275
VanderVeen, Richard 222, 275
VanderWeele, Robert 275
VanEngen, Paul 291
VanGennep, Elizabeth 101, 288
VanGessel, Kathleen 281
VanHoaften, Nellie 275
VanNus, Henry Jr. 288
VanOosterhout, Jacilyn 288
VanZandt, Margaret . . . 109, 117, 275
Varney, Roger 291
Vasarins, Gunta M. 97, 281
Vaughan, William 94, 275

VerBeek, Shirley 104, 275
Veum, Tom 275
Virus, Carolyn 288
Vitale, William 117, 216, 275
Volker, Elaine 275
Volker, Martha 275
Volpert, Mary Jo 106, 291
VonRosen, Joanne 226, 237, 275
Voorhees, Pat 193, 288

Wade, Warren . . . 113, 126, 128, 275
Waite, Patricia 103, 140, 275
Waldenmaier, Ruth
102, 104, 139, 275
Walker, Clyde 275
Walker, Susan 230, 288
Walkowiak, William
177, 179, 216, 275
Wallace, Gerald 212, 275
Wallace, Kathie 288
Wallace, True 275
Wallis, Ellen 275
Wallis, Paul 275

Walsh, Barbara 288
Walsh, Carol 133, 288
Walter, Janet 275
Walters, Sheila 275
Walton, Janice 125, 275
Wardeberg, Doris 104, 275
Warring, JoAnn 76, 77, 275
Warsaw, Irene . . . 88, 140, 232, 275
Warthen, Judith 116, 276
Waterman, Clark 276
Weaver, Ronald 288
Weber, Carolyn 242, 291
Weber, Douglas 113, 222, 281
Weber, Michael 276
Weber, Ruth 291
Weed, Ken 281
Weenink, Margaret 276
Weideman, James 276
Weimer, Richard 113, 288
Weimer, Ronald 92, 207, 276
Weisgerber, Miriam
77, 190, 230, 276
Weiss, Ronald 220, 276

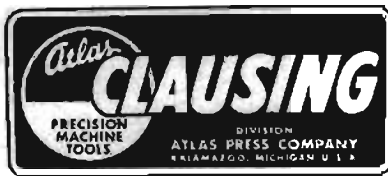

CLAUSING

HEAVY DUTY, PRECISION
METALWORKING and WOODWORKING

MACHINES FOR SCHOOL and INDUSTRIAL SHOPS

CLAUSING DIVISION, ATLAS PRESS COMPANY

KALAMAZOO, MICHIGAN

Welch, Sandra	276	Wheeler, Raymond	276	Wilkins, David	101, 276
Welling, Edward	276	White, Julie	291	Wilkins, Karen	102, 276
Wellington, Evelyn	276	White, Robert		Willey, Roger	94, 276
Wenzel, John	220, 288	155, 215, 226, 247, 288		Williams, Charles	276
Werden, Norene	125, 126, 276	Whitfield, Elmer	276	Williams, Cynthia	141, 235, 288
Wesdorp, Karen		Wiacek, Mary	281	Williams, Mary Ann	130, 276
76, 103, 144, 240, 288		Wiggins, William	291	Williams, Paul	276
Westrick, Dick	276	Wiler, Darian	281	Williams, Paula	291
Wetters, Ivan	177, 281	Wilk, Edward	288	Willnus, Harry	276
Whalen, Dan	288	Wilk, Marie	276	Wilson, Beverly	105, 281

KALAMAZOO CONSERVATORY OF MUSIC

*"Your Musical Host
for Southwestern Michigan"*

ROBERT STANNARD, Director

494 W. Michigan Ave. Kalamazoo, Michigan
Phone FI 5-5118

Compliments of

INDEPENDENT ELEVATOR SERVICE AND ELECTRIC COMPANY

123 W. North St. Kalamazoo, Michigan

**COMPLIMENTS
OF
A
FRIEND**

Compliments of
FROST PACK DIST. CO.

"Wholesalers of Fine Foods"

GRAND RAPIDS, MICHIGAN

69 Front Ave., N.W.

Wilson, Gini 281
Wilson, Jeanne 288
Windover, Ruth 104, 282
Winkler, Elaine Rasmussen 276
Winterburn, Hazel ... 118, 125, 282
Wise, Judy 103, 192, 276
Wishman, Carol 288
Witherell, Kay 276
Witt, Gloria 96, 240, 276
Wolsey, Marcia 109, 276
Wood, Margaret 276
Wood, Thomas 167, 179, 276
Wood, Virginia 86, 276
Woodford, Barbara
 84, 88, 112, 132, 190, 276
Woods, Jimmie 276
Woods, William 276
Woods, Yvonne 288
Woodworth, Nancy 288
Worlman, Marge 100, 192, 276

Woszczynski, Dianne 277
Wright, Daryl 88, 282
Wright, Dolores 282
Wright, Lawrence 179, 220, 282
Yates, Duane 288
Yaw, Marcia 103, 200, 277
Yenchor, Liz 103, 144, 288
Yntema, Linda 125, 282
Yntema, Sherry 291
Yoder, Robert 247, 277
Yonkers, Diane 109, 141, 277
Yoshida, Kenneth 277
Young, David 245, 277
Young, Hope 101, 288
Young, Jerry ... 126, 128, 245, 277
Young, Joanne .. 86, 124, 126, 288
Young, Willo Jeanne 288
Youngblood, Sandra 282
Yskes, Dick 277

Yugo, Patricia 282
Yunker, Nancy 124, 288
Zagaroli, Laurette 282
Zantello, Ramon 277
Zaski, Jon 247, 277
Zeboor, Virginia 104, 237, 277
Zebrowski, Richard 217, 282
Zechiel, Helen 109, 117, 288
Zeno, James 134, 136, 277
Zettelmaier, John 277
Zeunges, Sylvia 226, 242, 288
Zibits, Marilyn 291
Zidars, Andie 77, 204, 277
Zimmer, Joyce 101, 288
Zimmerman, Gerald 288
Zinn, Alice 117, 291
Zook, Fred 74, 94, 282
Zurawski, Joanne 277
Zylstra, Jim 122, 277

MARSHALL

PHOTOGRAPHER, Inc.

162 NORTH STATE STREET • CHICAGO 1, ILLINOIS

FINE PHOTOGRAPHY SINCE 1906

Thank you for your patronage

We hope to serve you again in future years

All negatives preserved for re-orders

PHONE:
STate 2-2462

STUDIO HOURS:
Daily 9:00 A.M.
to 6:00 P.M.



For over 50 years Dean-Hicks has had the know-how and fine craftsmanship to assist in producing many outstanding yearbooks and publications.

The most modern facilities along with Michigan's largest book bindery assure you that your publications will receive the attention they deserve.

Publication Division

THE DEAN-HICKS COMPANY

Telephone GL 9-8141 Teletype GR-343

217 GRANDVILLE AVE., S.W.

GRAND RAPIDS 2, MICHIGAN