



'61

BROWN
&
GOLD







BROWN 1961 & GOLD

WESTERN MICHIGAN UNIVERSITY

Carol Walsh, Editor
Charles Harvey, Business Manager

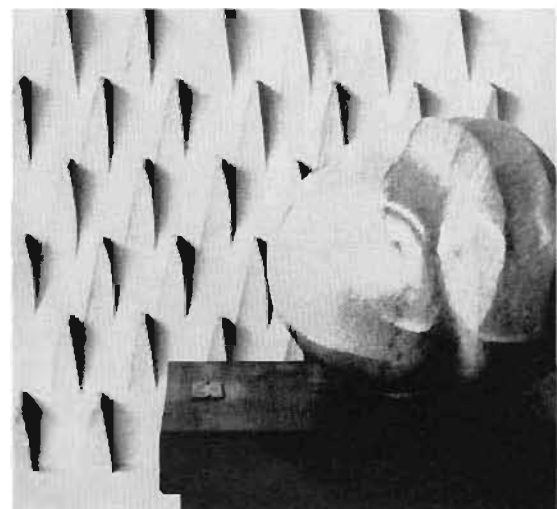

WESTERN MICHIGAN

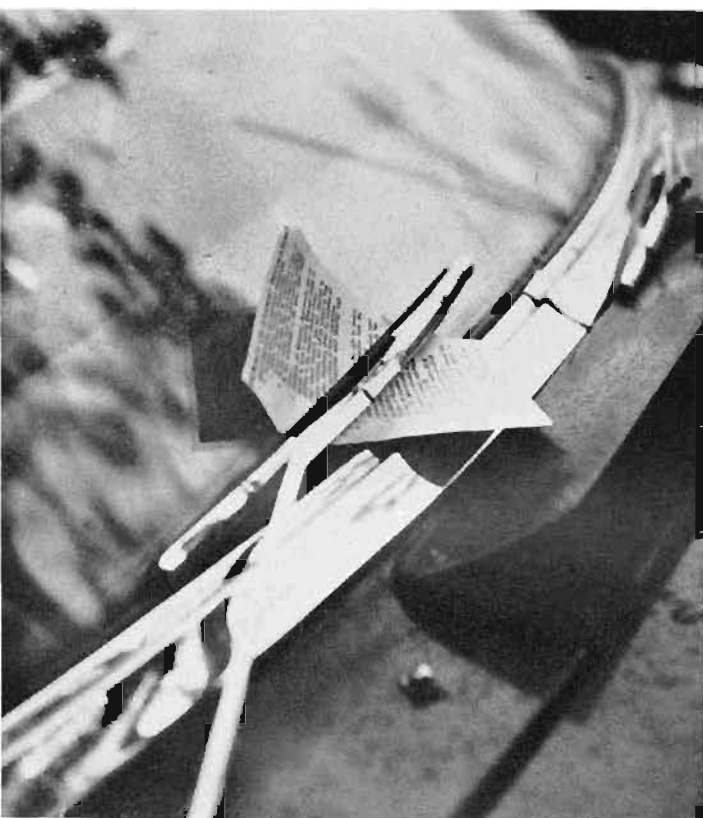

UNIVERSITY

KALAMAZOO, MICHIGAN

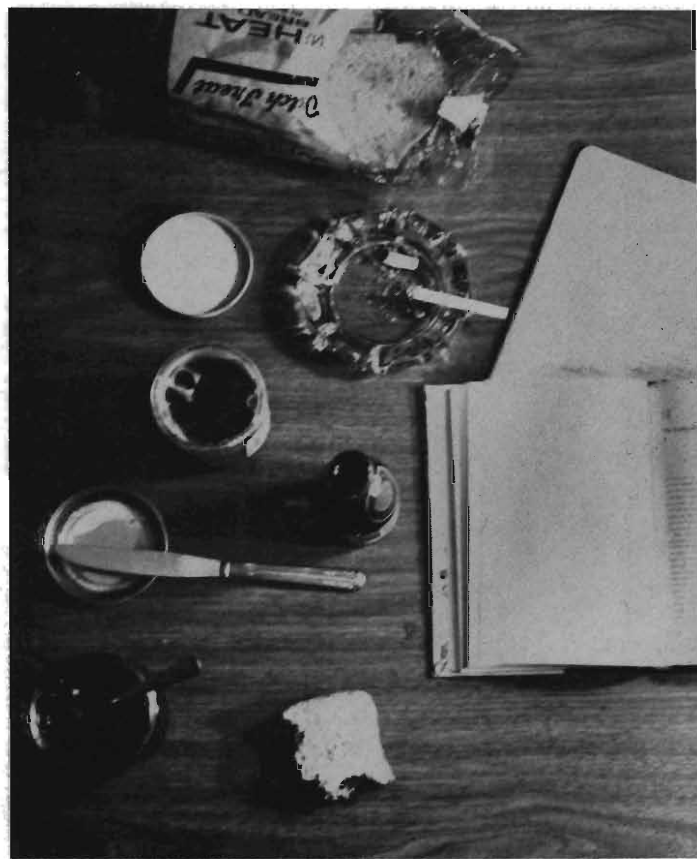

BROWN 1961 & GOLD

Student Life . . . 4; Academics . . . 52; Activities . . . 78;
Athletics . . . 224; Students . . . 262.

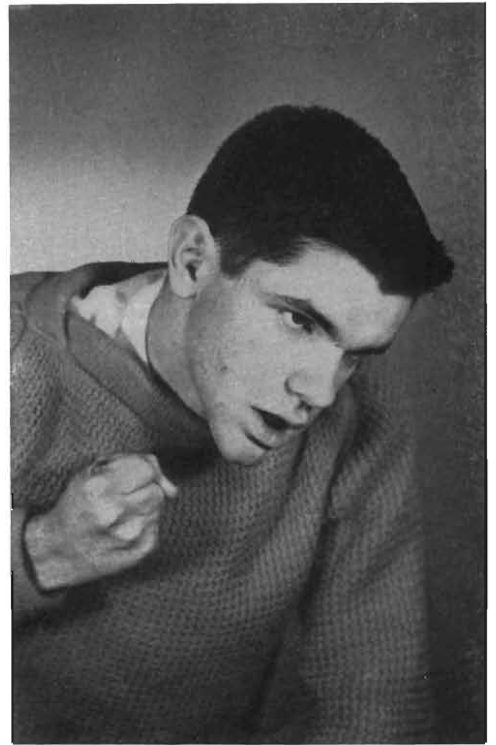



COLLEGE DAYS... eventful days... hectic days... memorable days... days of blissful ignorance... moments of rude awakening... "You mean that's our team in the white shirts? But I've been yelling for the guys in blue all this time"... sunny days... dreary days... "Only a fool would go out on a day like this! So long, everybody. I'm off!"... restful days... weary days... "Somebody'll have to carry me up this last flight of stairs. I'll never make it by myself"... days of passive tolerance... moments of firm rebellion... "They're having liver for supper tonight. Care to join me at the Union?"... days of persistence and sustained effort...

"If he doesn't notice me today, I'm really going to think of something drastic"... days of indifference and nonchalance...

"Oh, well, I didn't really like him anyway. Too bad I didn't notice that ring on his finger quicker, though. It would have saved me a lot of trouble"... sleepless nights... yawn-filled days...

"Hey, everybody, James Dean's on the late show tonight"... days of uncertainty and anxiety... "Do you s'pose he'll give a pop quiz if I cut class today?"... moments of frustration and defeat... "You should have gone today. He gave a pop quiz"... moments of victory and accomplishment... "I'm only kidding. He didn't give a quiz. In fact, he didn't even take roll"... moments of serious meditation... "Quiet, everybody. I'm trying to figure out how many more days before I'll be twenty-one"... moments of fun and laughter... "So what's so funny about that? Just because **your** birthday doesn't happen to fall on Sunday"... days filled with pleasant surprises... "An A! She must have me mixed up with the smart kid that sits next to me"... days filled with not-so-pleasant surprises... "Hey, Joe, did you know that your Saturday class meets on the day after everybody else gets out for Christmas vacation?"... days devoted to learning and the acquisition of knowledge... "Hey, everybody, guess what? I just found out that Larry drives a white '61 T-Bird"... delightful days... exciting days... an endless college daze.





I've been here two hours already.

But that means I'd have an 8:15.



"THERE MUST BE AN EASIER WAY," we groan as we stand in the line of AAA-ZZZ and await our turn at registration. Once inside, the race begins. We scan the CLOSED signs with worried glances, greedily snatch the precious class cards, and plead in vain with the immovable expressions behind the tables. Then finally it's over and, with a hearty sigh of relief, we make our exit and head for the Union, where a steaming cup of coffee and a sympathetic audience awaits us.

My first class is at 11:00 and I've got Wednesdays free.





Where did I stock the paper clips?



Oh, Oh, that prof looks rough.

WE'RE OFF TO OUR NEW CLASSES with mixed emotions of anticipation and uncertainty, which quickly change to dread when we discover that we're in the wrong section. A quick trip to the records office to pick up the familiar pink slip and we go through the whole process of registration again. It's times like these when we wonder just what the IBM machines do. Then, because we already have homework to do, we head for the bookstore to deplete the family funds.

Why do they make the spaces so small?





Step back please. Got a few more people waiting.



Only one dessert, girls.

If I don't hear from him today





Thanks, you're a lifesaver.

FRESHMAN STUDENTS SOON DISCOVER what upperclassmen are all too well aware of — that Western's world is a world of waiting. We wait for our meals and for the mail. We anxiously await the results of our tests or we wearily wait for our class to end. We wait for a workable washing machine or for the dryer when it is running free. We wait with fellow hitchers for a lift to the other campus. We wait for a line in the bowling alley, for a coke in the Student Center, for the weekend to come. We wait for our date . . . and wait . . . and wait.





Need a rinse there, friend?

THE FOCUS IS ON FROSH during the first few weeks of the fall semester. They bravely face the maze of booklets, signs, and clever posters designed to acquaint them with the numerous rules and regulations of campus life. The dean of men's conference, the dean of women's conference, and the residence hall parties help freshmen hurdle the hump as they glimpse their fellow sufferers. Other activities include the AWS tea for big and little sisters, fraternity and sorority rushing, the RHA mixer, and the Disneyland carnival. These provide the perfect opportunity to pick likely prospects for friendly flirtations and future get-togethers. Barriers are soon broken . . . strange faces become familiar . . . friendships are firmly established.

Step right up, folks. Who's next?



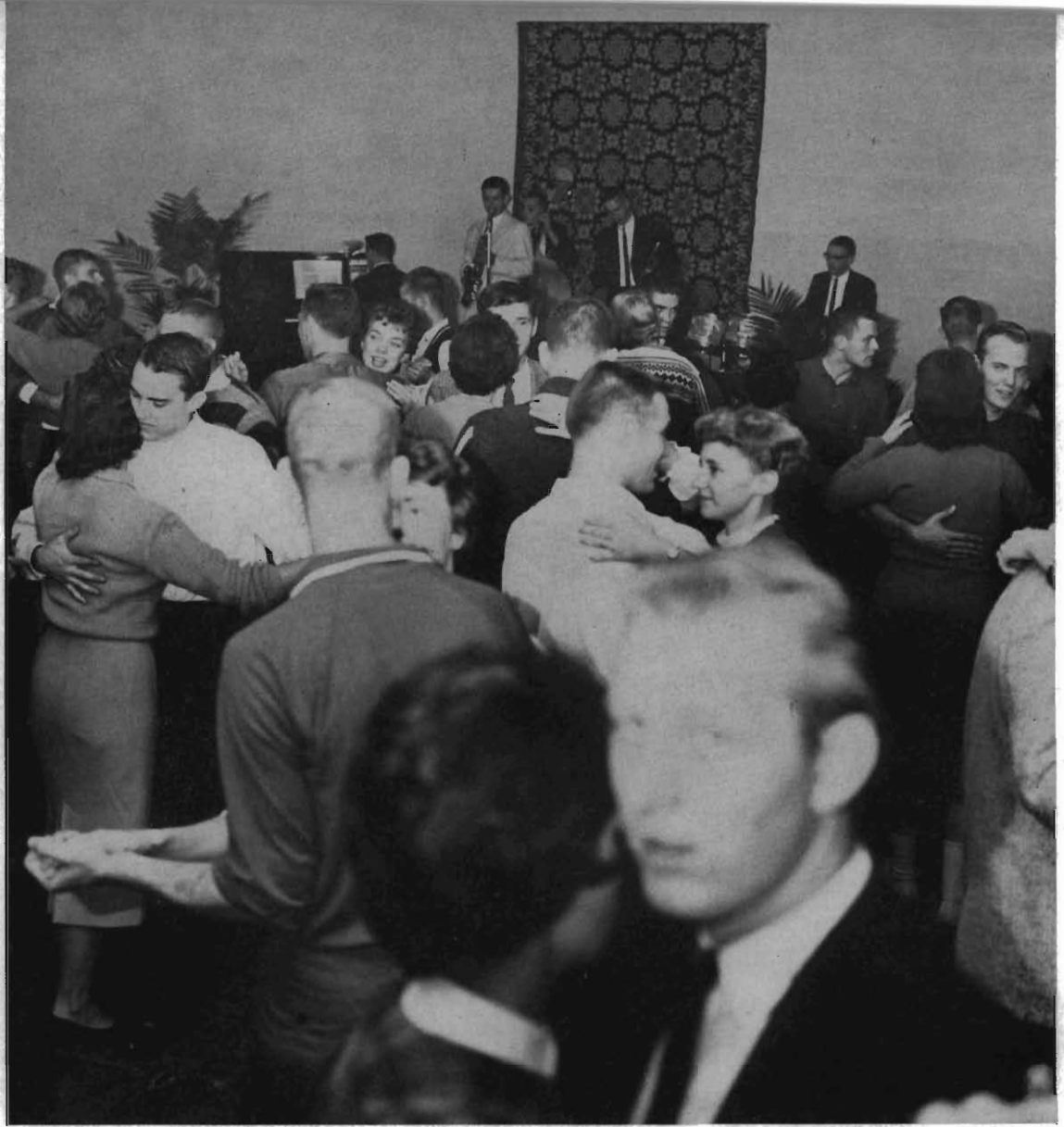

And where did you say you're from?

Oh, do you date him, too? What a coincidence!





But you don't have enough points to open in No Trump.

Afraid? Not me

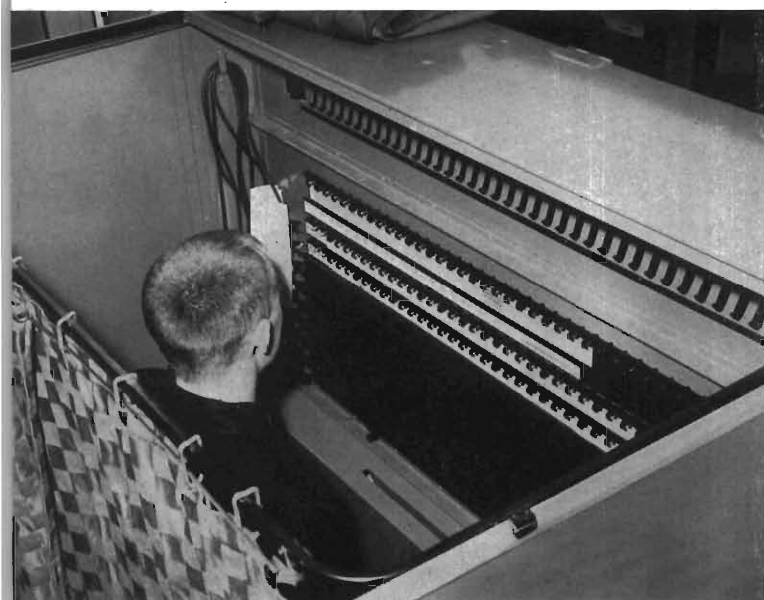

I don't know any of these guys.





Say, this is all right. Why just once a year?

AS THE YEAR ROLLS ON the familiar grind of classes threatens to take its toll. So we seek to retain our sanity through the many and varied extra-curricular activities offered on campus. These include clubs for the linguist, the politician, the theologian, the historian, the esthete, and the outdoorsman.

There are dorm mixers for the socialite, bridge lessons for the intellectual, a blood drive for the able-bodied, and Twirp Week for Sadie Hawkins.

Well, maybe a little bit

Aw, it was nothing.

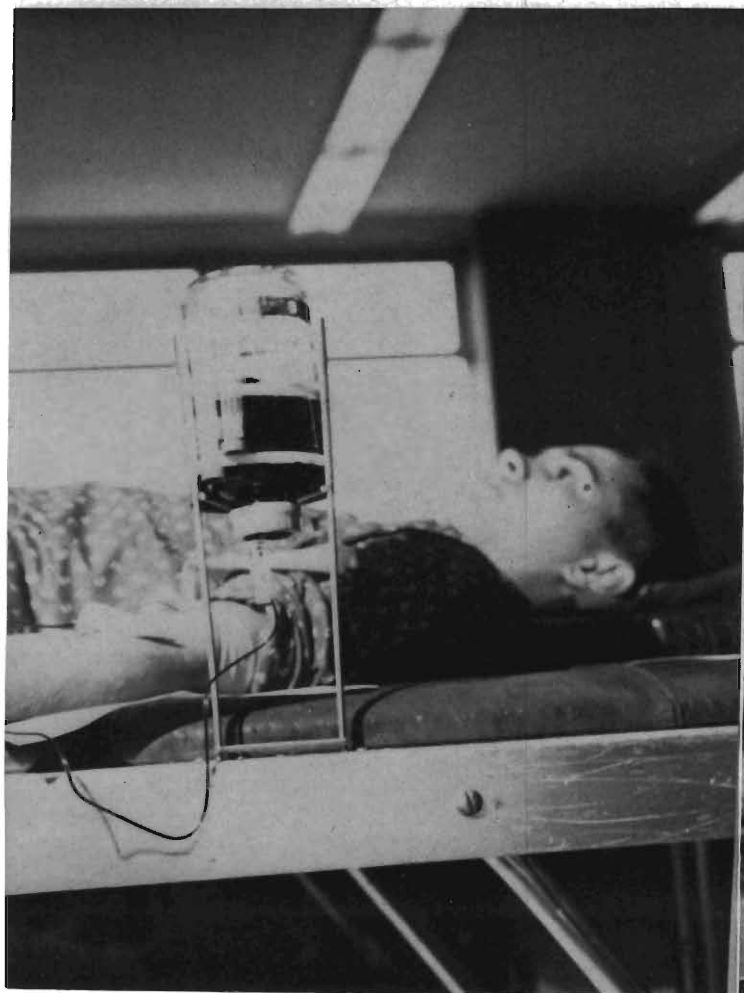



Barb Kent, Sherry Yntema, Kathy Kelly, and Joan Shoesmith reign over the Homecoming activities with Queen Sherlee Hutchison.

"NO BATHING SUITS OR PAJAMAS MAY BE WORN TO CLASSES," warn the announcements which herald the arrival of Hoedown Day. Yet we manage to garb ourselves garishly and appear in classes complete with bongos, berets, sandals, and jamaicas, carrying out the Calypso theme. At 2:00, excused from classes for the remainder of the day, we swarm to the jazz concert in the Oakland gym to hear the Ramsey Lewis Trio. Friday evening is filled, too, with the bonfire, pep rally, fireworks, and the crowning of Queen Sherlee during intermission at the Bermuda Hop.



There'd be more room if there weren't so many hats.

What memories 1959's Queen Gayle Runciman must have now.



What a swingin' concert, man.

But the queen always kisses the captain of the football team, Leroy. Don't be bashful!





Grand marshal of the parade was Western's former president, Paul Sangren, who was honored by the band at halftime.

THE DAY OF THE BIG GAME begins disgustingly early for many Western students as we groggily rise from a comfortable pad, grope around in the closet for bermudas and a sweatshirt, gulp down a hasty breakfast, and head for the garage and a half-finished float. A few hours later finds the impossible performed — the float is completed and a sure winner it is, if we do say so ourselves. Then it's back to headquarters for food, a shower, and a hasty change. A quick cigarette, a final glance in the mirror, and somehow we miraculously manage to greet our date looking rested and refreshed.

A football game just wouldn't be complete without the appearance of a high-stepping band.

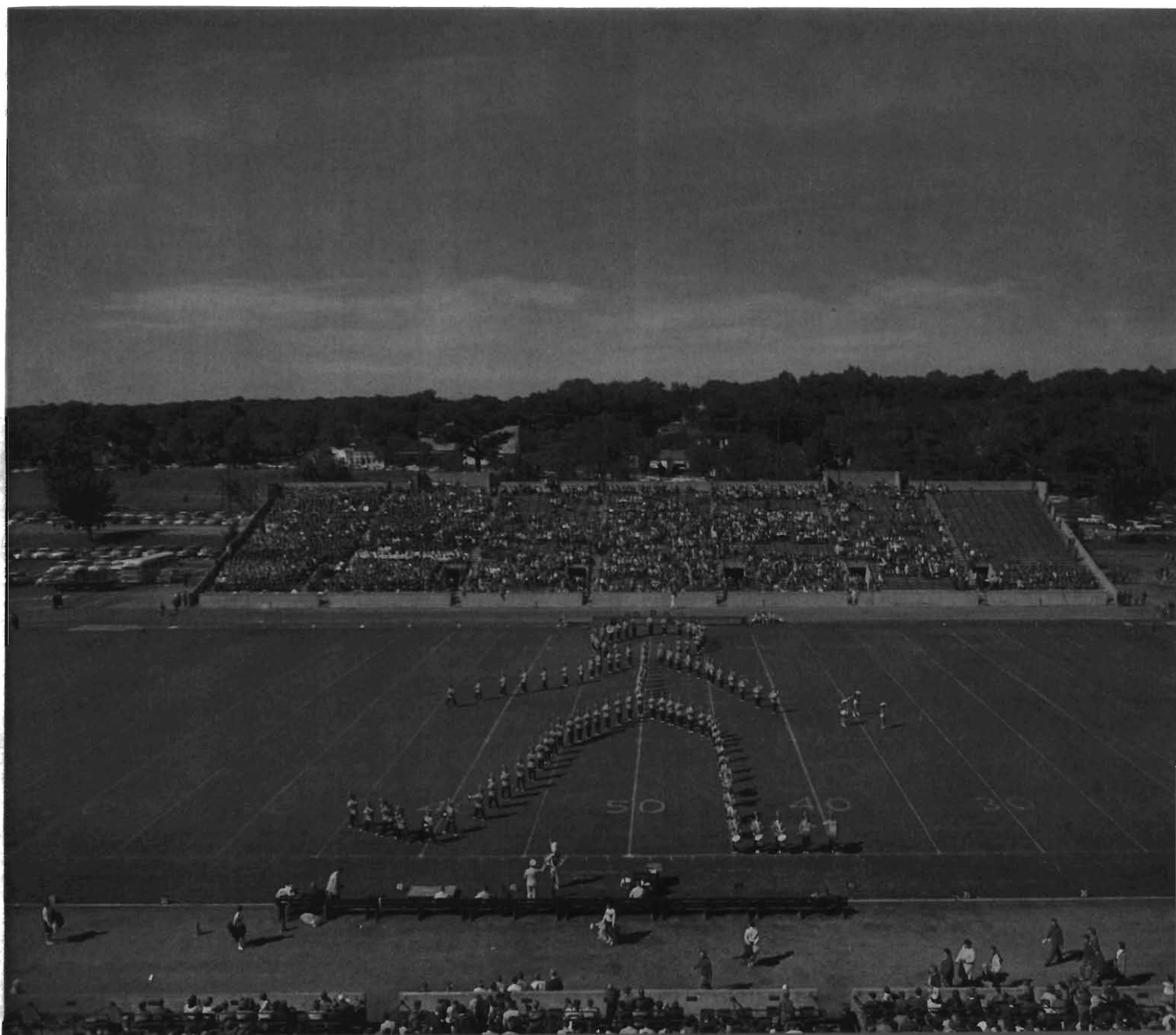



The trophy for the grand prize winner was captured by the men of Delta Chi.

"BABIES ARE OUR BUSINESS" reads the apropos slogan on the float of the Western Wives. It draws a large chuckle from the crowd which lines the street to watch the Homecoming parade. We view the floats with a slightly critical eye and take special pride in our own spectacular entry. A mad dash to the stadium to beat the crowd, where shouts of glee and a few disappointed frowns greet the half-time announcement of winning floats. But momentary delights and disappointments are quickly forgotten as we brave a few raindrops and cheer the team on to a hard-fought Homecoming victory.

Queen Shirlee and her attendants were an obvious crowd pleaser.



THE BATTLE'S OVER... the victory's won... it's great to be alive! Walking home slowly after the game... holding hands with that special date... pausing to admire the cleverly constructed house displays. The wind has played havoc with them... they're a little worse for wear... but who could care less? It's all a part of this very special day, which is climaxed by the sparkle of two big dances. There's a song on her lips and a twinkle in his eye as they anticipate the evening's entertainment. It's a memorable time and it's yours for the asking. Just find yourself that special girl... take your pick of big-name bands... and hold her in your arms till the last minute of late per elapses.



Clever house displays, like this one erected by the girls of French Hall, decorate the campus.

The bright uniforms of a marching band are an essential ingredient of a colorful parade.



DREAMY-EYED... DREARY EYED...

BLEARY-EYED... we rise late Sunday morning or early Sunday afternoon. And whether we were intoxicated with love... or just plain intoxicated... we all agree that the previous evening's entertainment was really great. A pile of books staring us in the face brings us abruptly to the sharp realization that Western's 1960 Homecoming... which we anticipated for so long... is now a part of the past. A crumpled dance program and a wilted corsage may be the only tangible reminders of a wonderful week-end, but we've many warm memories to cherish for a long time to come. A swingin' jazz concert... a blazing bonfire... a dazzling display of fireworks... a lovely Homecoming queen... a prize-winning float... a well-deserved trophy... a victorious football team... a starry-eyed coed... a smiling escort... a dreamy dance band... highlights of Homecoming 1960.



The fabulous Duke Ellington supplied the sound at the Gold dance.

Tex Beneke's band was the feature attraction at the Brown dance.





Eleven underprivileged children were the party guests of the girls of Ernest Burnham.

“HARK THE HORNY REINDEER SHOUT, Two more weeks ’till we get out.” Though our December theme song has a certain desperate quality about it, we soon find to our astonishment that those interminable two weeks are endurable and, in fact, even enjoyable. Our sure-fire recipe for successful pre-holiday pleasure is effective, if not always simple. The first requirement is a hike into the woods by a hardy outdoorsman, complete with trusty hatchet in hand. In the event of possible failure, a quick trip by car to the nearest corner lot can be neatly (and quietly) substituted. Then there’s the inevitable fireproofing requirement to be fulfilled. . . a dip into the community funds for ornaments and tinsel . . . and a dive into our private purse for presents to place beneath the branches. The final result is a gayly decorated Christmas tree guaranteed to dispel the frowns on gloomy faces and promote a holiday spirit of laughter and merriment.

MID THE HUSTLE AND BUSTLE of Christmas shopping, we stop to stroll through the candy cane lanes which illuminate Bronson Park. We pause before the manger scene and ponder the true meaning of Christmas. Our thoughts return to the previous day's party for underprivileged children . . . eager feet scampering toward Santa Claus . . . small hands fumbling with half-opened gifts . . . flushed faces displaying wonderment and delight. Surely we have been blessed to behold the true spirit of Christmas.



The traditional Yule Rope hangs in the Student Center.

The familiar story of the first Christmas is sung by carolers in Bronson Park.



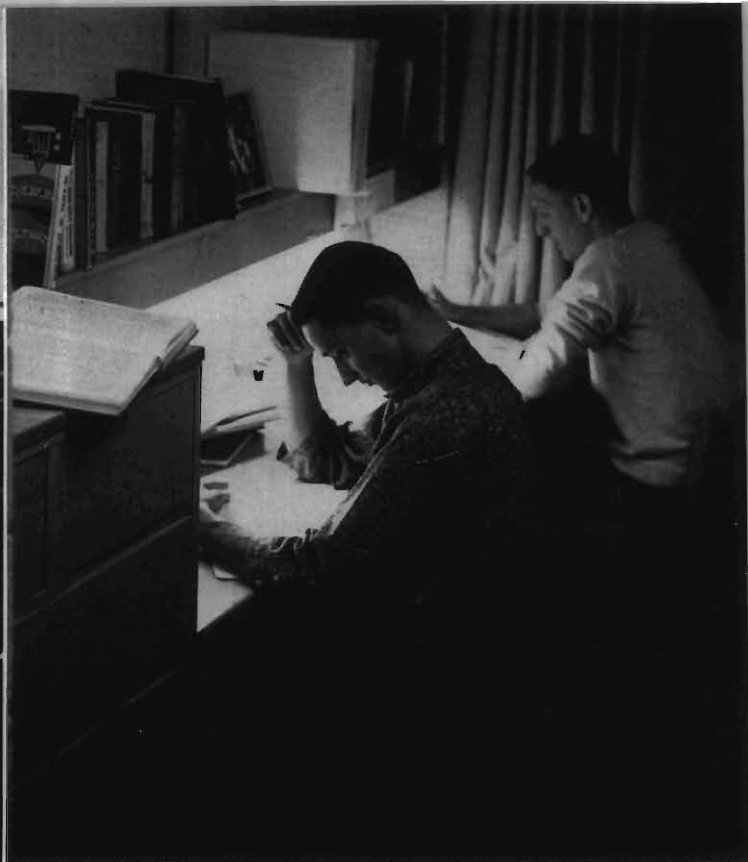
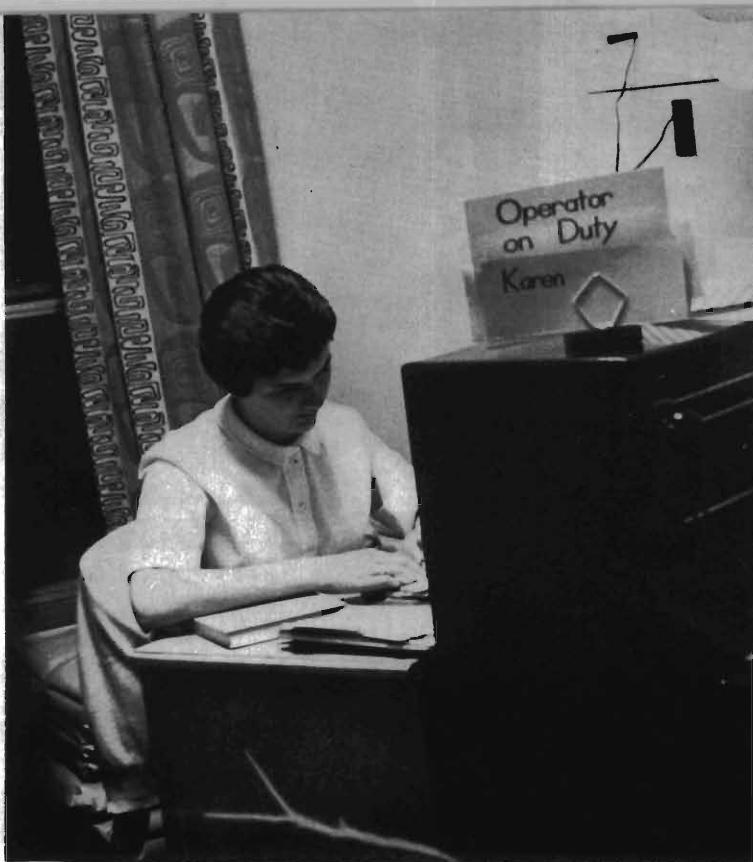

Any place is a study place these days.

DU Variety Night provides a welcome escape from the books.

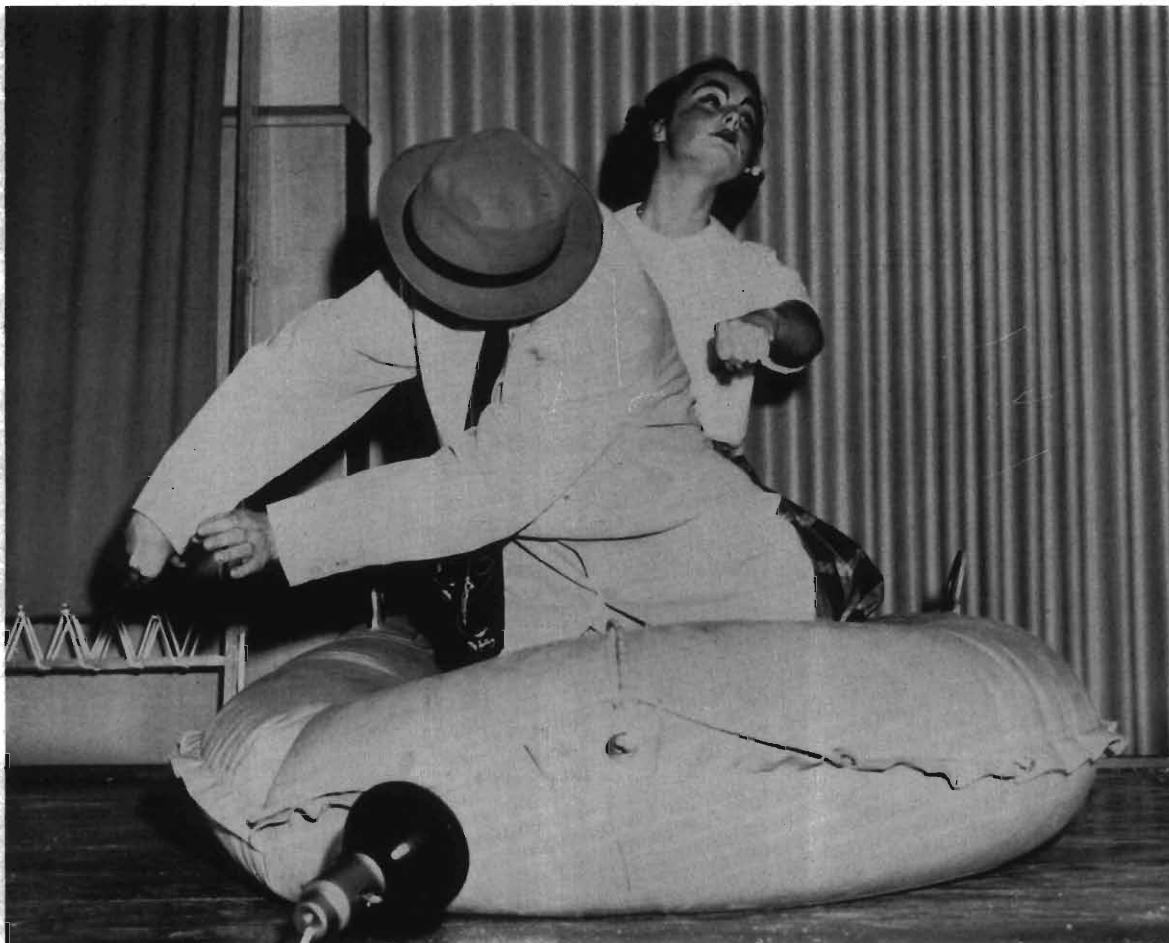

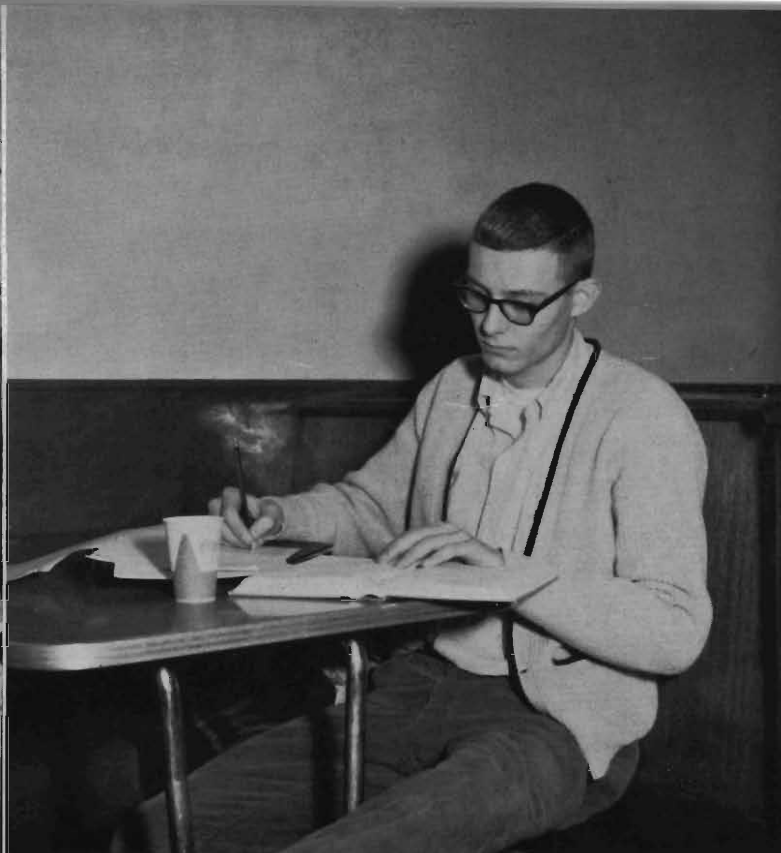

VACATION VANISHES QUICKLY and, fortified with staunch study resolutions, we prepare to face the fate of finals. We are going to be sure and be ready for them this time, but as usual something always seems to come up. Then — it's the night before the big one and we haven't studied yet. Our casual concern changes to frantic last minute cramming. We stay up all night trying desperately to learn a whole course in one night, asking ourselves all the while if it's really worth the trouble. But no matter what the answer, we'll do the same thing next semester. Lucky are the January graduates. Finals to them are a mere formality, as their thoughts drift ahead to a new life beyond books, profs, papers, and exams.

Are you sure it fits all right?



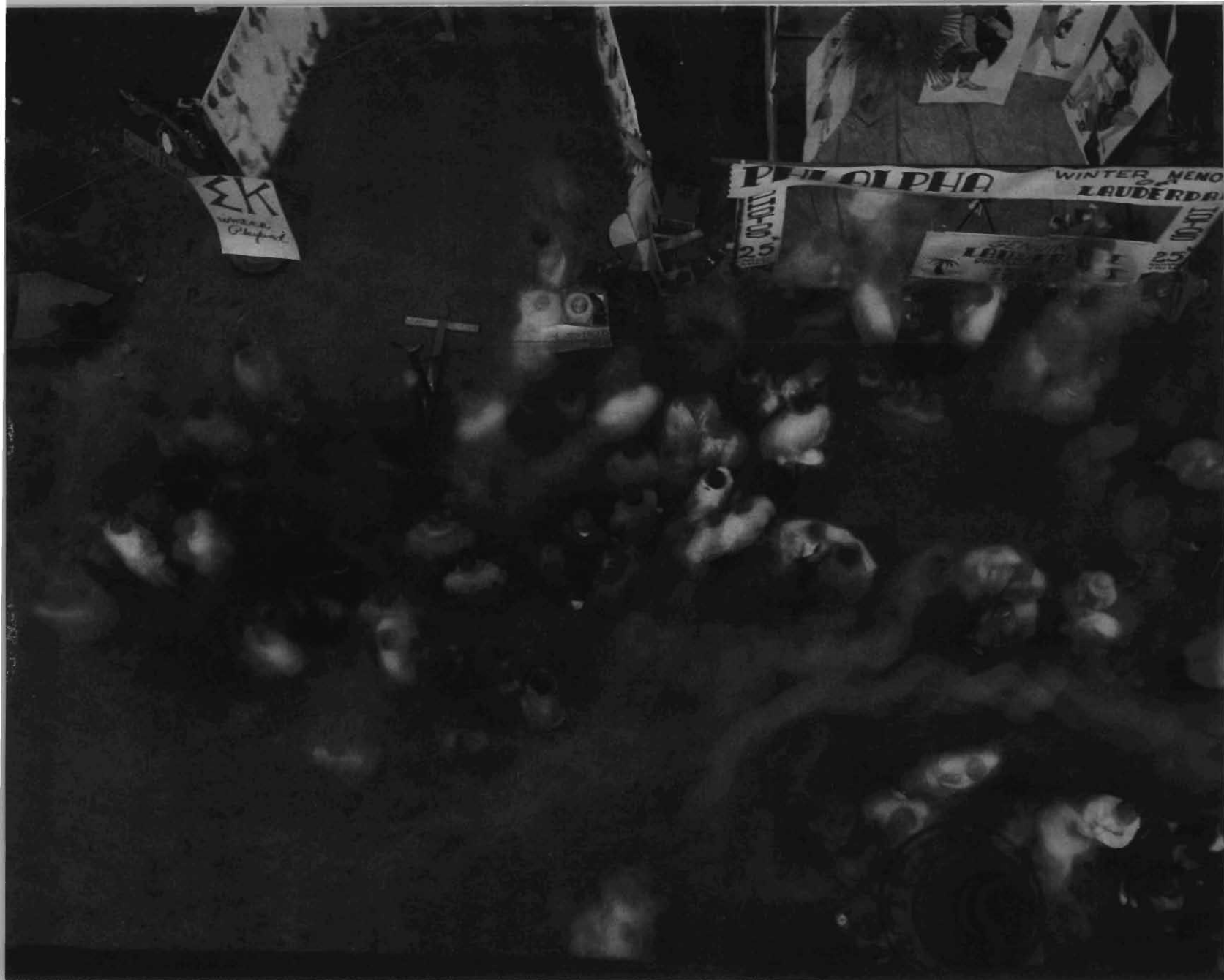

Not everyone can "look down" on a carnival.

Just like the Yukon!





Snow Carnival's grand trophy went to Phi Alpha and Phi Sigma Epsilon.



Henry's skiing snowman captured a first in its division.

Gulliver visited Delta Chi and brought them first prize for sculptures.



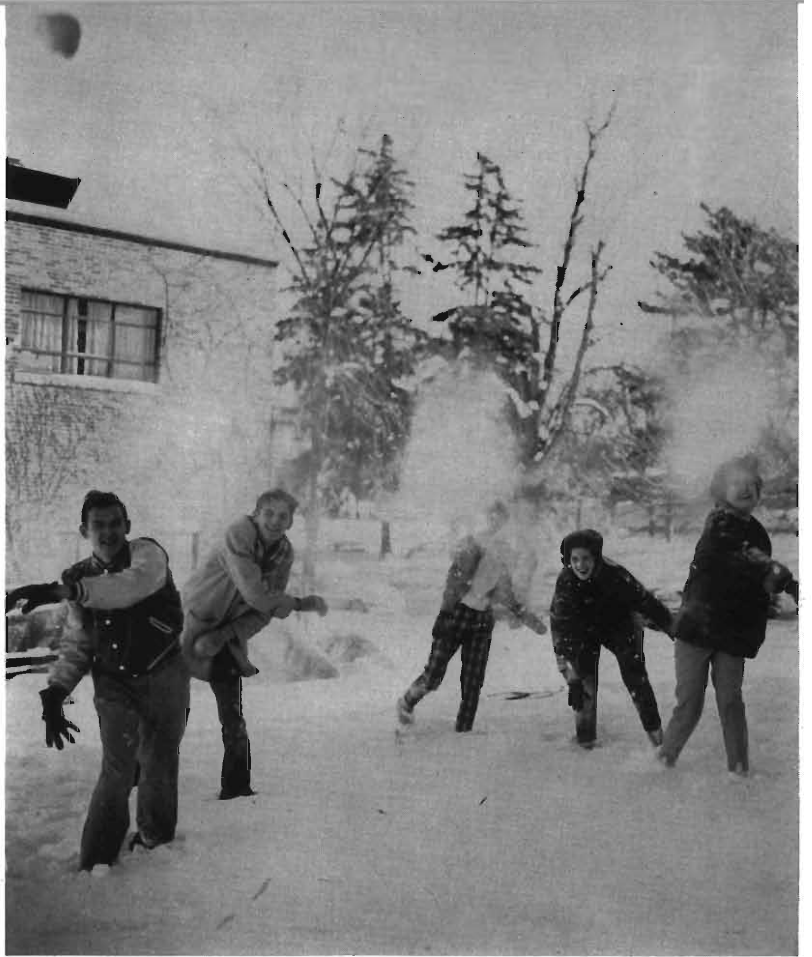

The justification for Western's hilly terrain would seem to lie in the art of "traying."





Carnicus provides wonderful winter entertainment, and it's all for a worthy cause.



The Beard Contest serves the functional purpose of keeping the fellows' faces warm.

THE ICY FINGERS of Old Man Winter grasp the campus rather loosely, tightening their grip only on a few sub-zero days. But every winter day is a trial for stalwart students who find the paths of learning constantly blocked by unshoveled snowdrifts, unmaneuverable patches of ice, and dirty slush. Week-ends, however, are fun all year 'round and winter is no exception. Winter week-ends find warm-weather enthusiasts holed up in the dorm for a three-day study session, while hardier souls venture forth with snowshoes, skates, and cafeteria trays in search of fun, frolic, and excitement. And if the quest ends in cold feet, a sore back, and a drippy nose, well, who's to say it wasn't worth the fun?



Make-up artists create new and fascinating characters.

THE THEATER IS AN EXCELLENT ESCAPE MECHANISM for frustrated students trapped 'neath stacks of books and mounds of homework. Cares and worries are laid aside for a few enjoyable hours as theater goers soar into space in search of the unknown, share the side-splitting adventures of a comic hero, tap their toes to the tunes of an all-musical show, or witness the unfortunate complications of an ill-destined love affair. This year's University Theater offerings included James Thurber's rollicking comedy, "The Male Animal"; an all-musical production, "The Golden Apple"; a thrilling space adventure, "The Night of the Auk"; William Shakespeare's tragic love story, "Romeo and Juliet"; an adaptation of Thomas Wolfe's famous novel, "Look Homeward Angel"; and two children's plays, "Anatole" and "The Emperor's New Clothes."

Arena plays, of which "The Male Animal" was the second, have been highly successful at Western.





A scene from Western's musical production, "The Golden Apple."

THE PROP MAN, dashing wildly from place to place in search of that all-elusive prop . . . the publicity manager, busily contacting the press and the wireless . . . the sound effects man, bending over a tape-recorder many long, laborious hours . . . the costumier, designing and creating in a lofty world of imagination, stitching and hemming in a humdrum world of reality . . . the make-up crew, transforming young into old, shapely into grotesque . . . ushers and usherettes, smiling kindly 'mid the pain of sore feet . . . the scenery committee, delighting in the audience's round of applause as the curtain rises on opening night . . . the keeper of the lights, constantly hovering over an intricate panel of buttons, switches, and levers . . . the stage manager, frantically directing backstage operations . . . the stage crew, performing swiftly and deftly behind a closed curtain . . . the director, magically transforming chaos and confusion into a skillful and polished performance . . . the unsung heroes who appear behind the scenes of every successful performance.



Set designers deserve credit too.

“FIVE MINUTES TO CURTAIN TIME!” . . .
 “I’ve got a funny feeling in the pit of my stomach—
 like I’m gonna’ be sick!” . . . “Has anybody
 seen the tablecloth?” . . . “Look at all the people
 out there” . . . “Can you tell if anyone’s holding
 any rotten eggs or tomatoes?” . . . “Hurry up
 with that make-up! She’s on in three minutes.”
 . . . “What’ll I do if I forget my lines?” . . .
 “Don’t think about the play. Just think about the
 party afterwards.” . . . “Quiet everybody!
 Curtain going up in one minute.” . . . “What’ll
 I do if I miss my cue?” . . . “The lights! Some-
 body hit the light!” . . . “Curtain going up!” . . .
 And another show is on the road!

Jazz Concerts are another aspect

of show business at Western.

Worried expressions are prevalent backstage before every opening.





OPPORTUNITIES FOR INTELLECTUAL AND CULTURAL ADVANCEMENT are provided by the University Assembly Committee, which brings many outstanding programs to our campus. The production of "Julius Caesar" was very capably performed by the Canadian Players. Another theatrical highlight was Dorothy Stickney's appearance in "A Lovely Night," based on the life and writings of Edna St. Vincent Millay. Lecturers included the noted sociologist, Margaret Meade, and Dr. Paul Tillich, Professor of Religion at Harvard University. The election year brought two leading political contenders — John F. Kennedy and Richard Nixon — to the Kalamazoo area, and we braved impressive crowds to catch a glimpse of our favorite presidential candidate. Political speeches in conjunction with the campaign were also delivered by New York's Governor Nelson Rockefeller and The Honorable Chester Bowles.



Dorothy Stickney was superb in her portrayal of the beloved "Vincent."



The School of Education sponsored a lecture by Margaret Meade.

May I have your autograph, little girl?



And if I am not elected . . .





The annual return of the Canadian Players to Western has become an anticipated event.

And if I am elected . . .



NIGHT ENVELOPS WESTERN'S CAMPUS; a film of fog settles over its buildings. But twinkling lights penetrate the gloomy fog . . . lights from the ad building which call forth club members and evening classgoers . . . lights from the field house which signal to basketball enthusiasts . . . bright lights from the union which lure us toward warmth, merriment, and activity within . . . lights from the library which summon intellectuals and probationers alike . . . distant dorm lights which beckon us homeward . . . the cheerful street light which accompanies us on our lonely sojourn.



Western students quickly discover a wide variety of nocturnal activities.



Row upon row of students find the quiet atmosphere of the library ideal for study.



Through the doors of the union pass some of the world's finest procrastinators.



Lamps of learning light the stairway of the administration building.

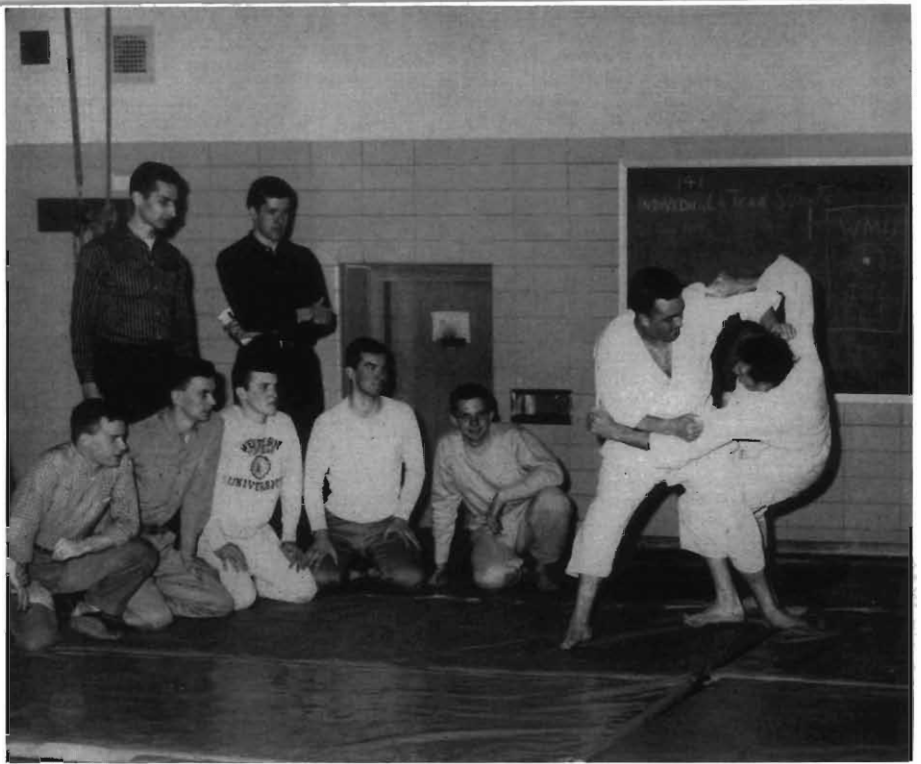

Judo Club members watch fellow grapplers in action.

"HIT 'EM AGAIN! HARDER! HARDER!" — but not on the basketball floor! Cheers are confused . . . exams are forgotten . . . laughter rings clear . . . excitement and enjoyment reign at the big game. Hit or miss . . . sink or swim . . . champ or underdog . . . umpire or referee . . . frosh or varsity . . . strike or spare . . . pigskin or horsehide . . . ping pong or golf . . . sneakers or cleats . . . win or lose . . . it's all a part of the wonderful world of sports!

"Hey, Lady, you dropped your watch!"



THE HUSHED SILENCE during the playing of the national anthem . . . the subsequent roar of a spirited crowd . . . the contagious enthusiasm of a pretty cheerleader . . . the rhythmic marches of a blaring band . . . the suspense-filled final minutes of a tie game . . . the startling retort of the final gun . . . a flurry of coats and a dash toward the EXIT signs . . . an empty stadium, deserted and silent . . . memories of an enjoyable game.



Hey, coach, how about somebody waking those guys up so we can get this game underway?

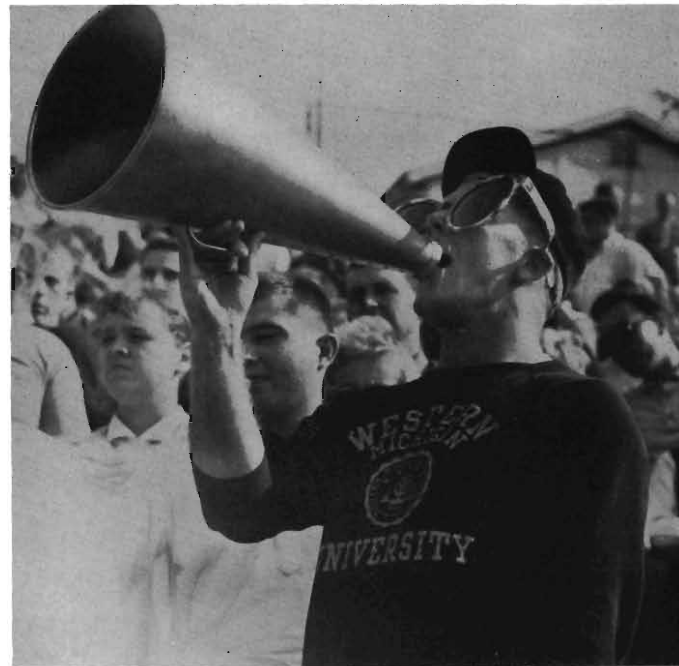

Ten to one it's Rock Hudson traveling incognito so he won't be mobbed by the crowd.

It looked like everybody's got to get into the act.



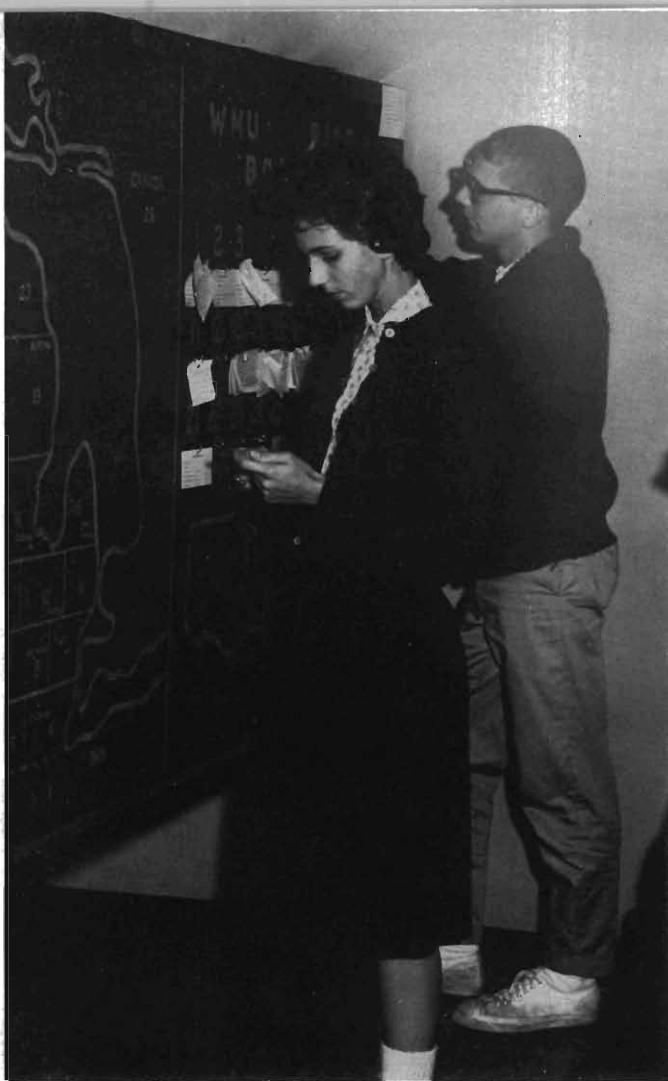

Fort Lauderdale, here we come!

"12:30 - TIME TO CLEAR THE PARKING LOT." The bright glare of a flashlight causes a quick unclenching of couples as they flee their cars and dash toward the dorm, arriving breathlessly at the door a split second ahead of the punctual staff assistant. This routing out of romanticists by the campus cop at zero hour is just one of the many services which we Western students take for granted. Other familiar campus services include the ride board in the union, the solitary confinement of the infirmary, Eddie and his oftentimes temperamental shuttle bus, and the friendly physicians and nurses at the health service clinic.



Aw, Doc, have a heart and let me out today.



You're sure I don't have mono?

I'm sorry, lady, but next time read the signs.





How about a little teamwork, fellas? I can't do all the work.

All right, wise guys, who's rockin' the boat?



THE LAVALIERES AND FRAT PINS which campus cuties proudly sport . . . the oversized cardboard tags which earmark earnest pledges . . . the elegant old houses along fraternity row . . . these are identifying elements of the Greek world. But the true significance of Greek life can only be found in the close camaraderie which exists among fraternity brothers and the strong ties which bind sorority sisters together. Friendly competition is encouraged among Greeks, and excitement ranks high as Greeks vie against Greeks at sorority sing, fraternity sing, and in Greek Week contests.



Hats off to a song well sung!

There'll be a hot time at the Sig Tau house tonight!



TIME MARCHES ON RELENTLESSLY...
 trodding the bogged-down student beneath its feet.
 Wearily we struggle to find time...time to do
 research for that pressing term paper...time to
 study for that "make-me-or-break-me" exam...
 time to drop a hasty line to persistent parents...
 time to write that troublesome theme... time to
 attend that required lecture...time to prepare
 that dreaded speech. Somehow...somehow...we
 manage to find time...time to play a quick game
 of tennis or a couple of hands of bridge...time
 to make a hurried trip to the union for cigarettes
 and some friendly banter...time to chat on the
 telephone with switch operators and friendly
 wrong numbers...time to scan the funnies and
 read Ann Landers...time to catch a little shut-eye
 ...time to listen to that newest jazz album...
 time...always time...to procrastinate just a
 little longer.

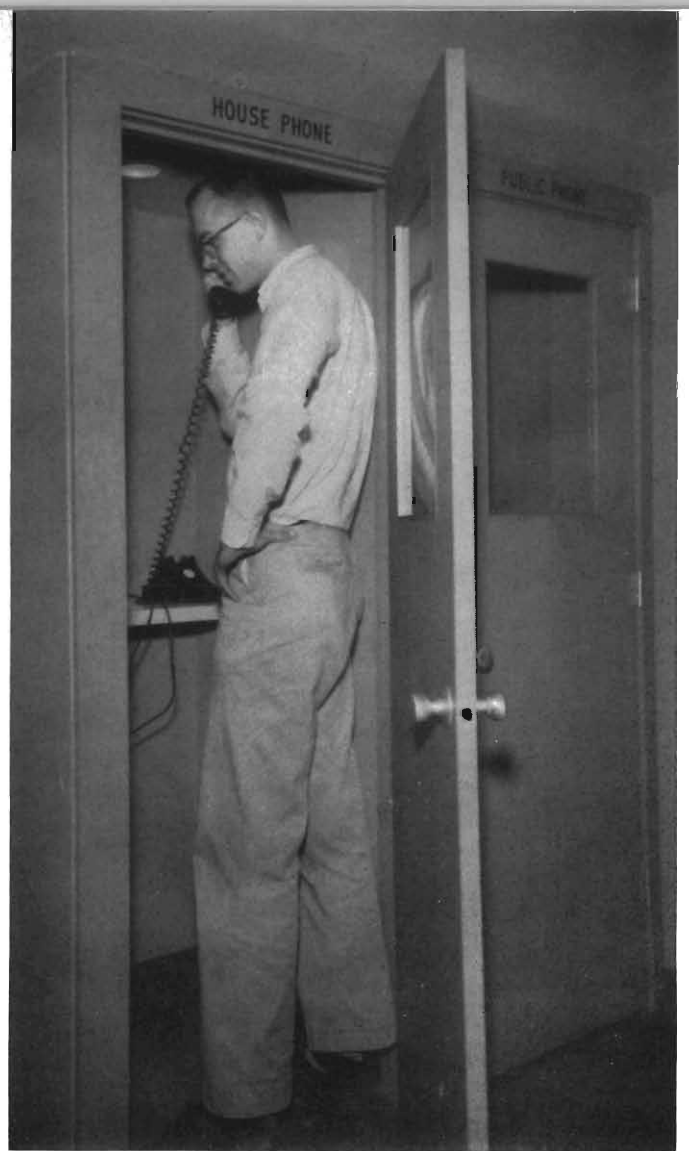

Yes, I'm in a phone booth. What do you mean, you'd like to see that?

And I used to think studying was the only kind of work!



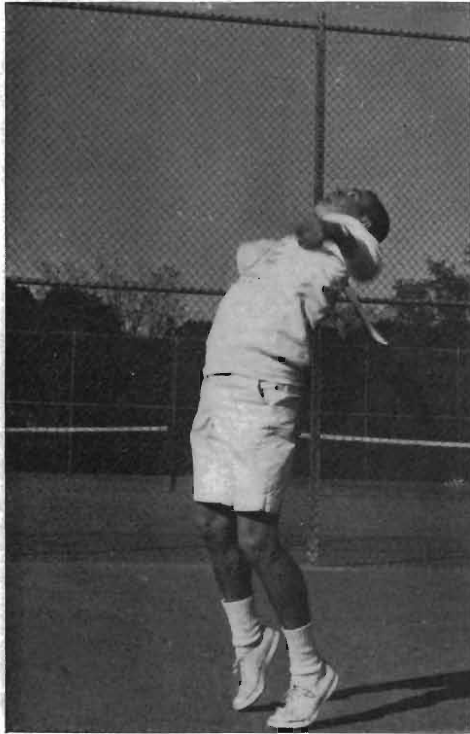

Calculus can wait.

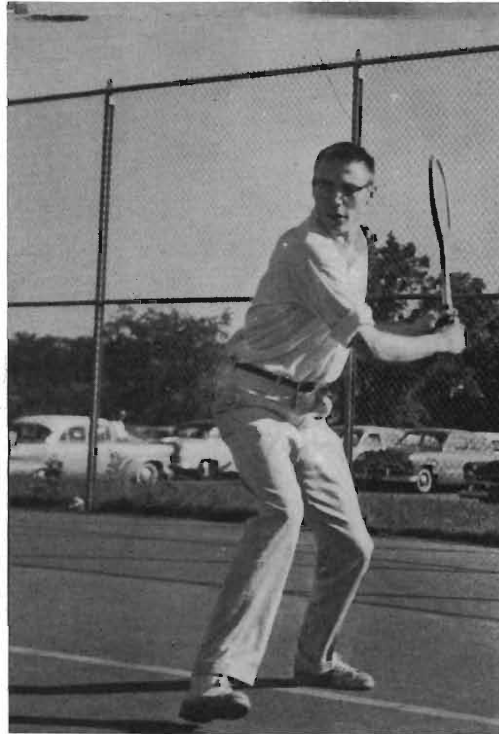

Exercise is important, too.

Sometimes books aren't so bad. It's getting started that's so tough.

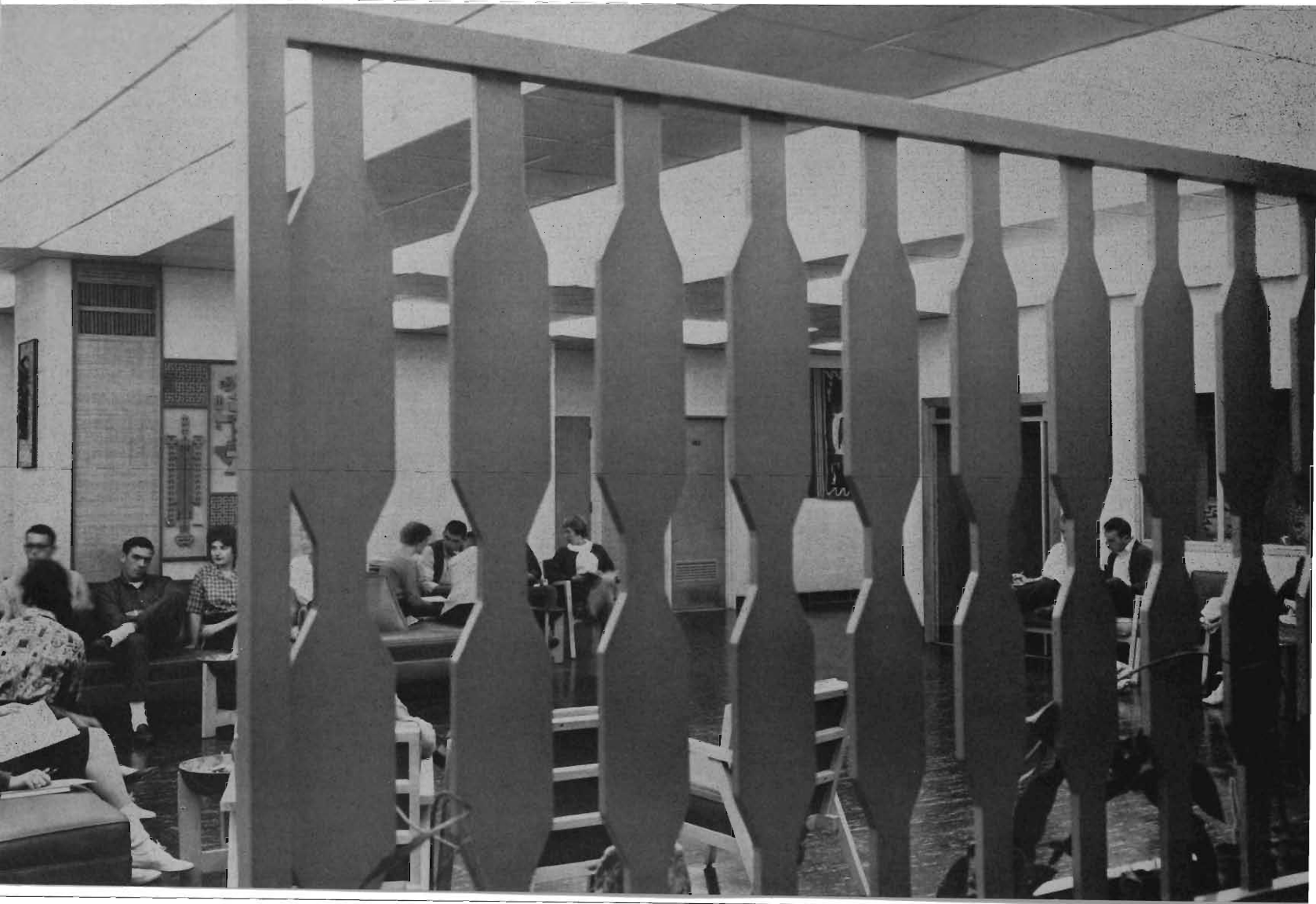



Who wants to be the 'fairest' of them all? I'd much rather have a lovely bronze tan.

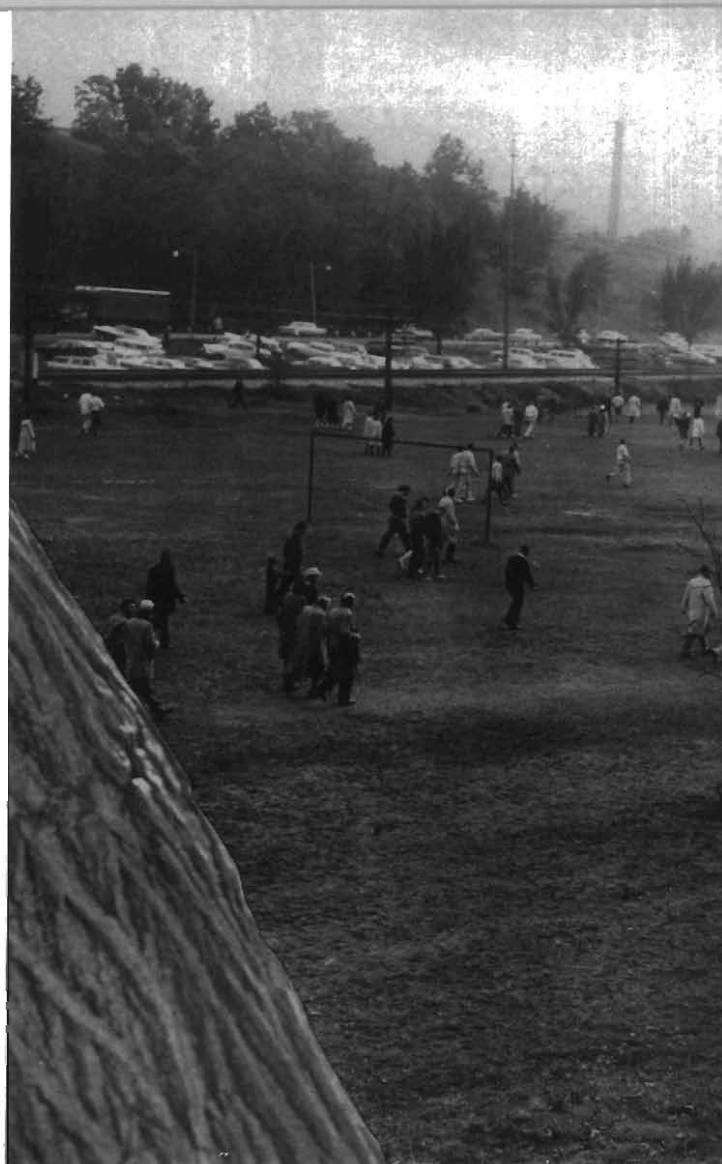

Walking between campi is always excellent exercise.

"WHY, OH WHY, WASN'T I MORE CONSERVATIVE WITH MY CUTS?" Spring has sprung, and the wail of an anguished student with a late afternoon class fails to penetrate our idle brain as we lie in the sun, munching on an ice cream cone. A hot stuffy classroom is no place to spend a warm afternoon in spring...not when Woods Lake is beckoning us to a cool, refreshing dip...not when the baseball team is swinging its way to victory...not when we've a pretty girl to take for a leisurely stroll.

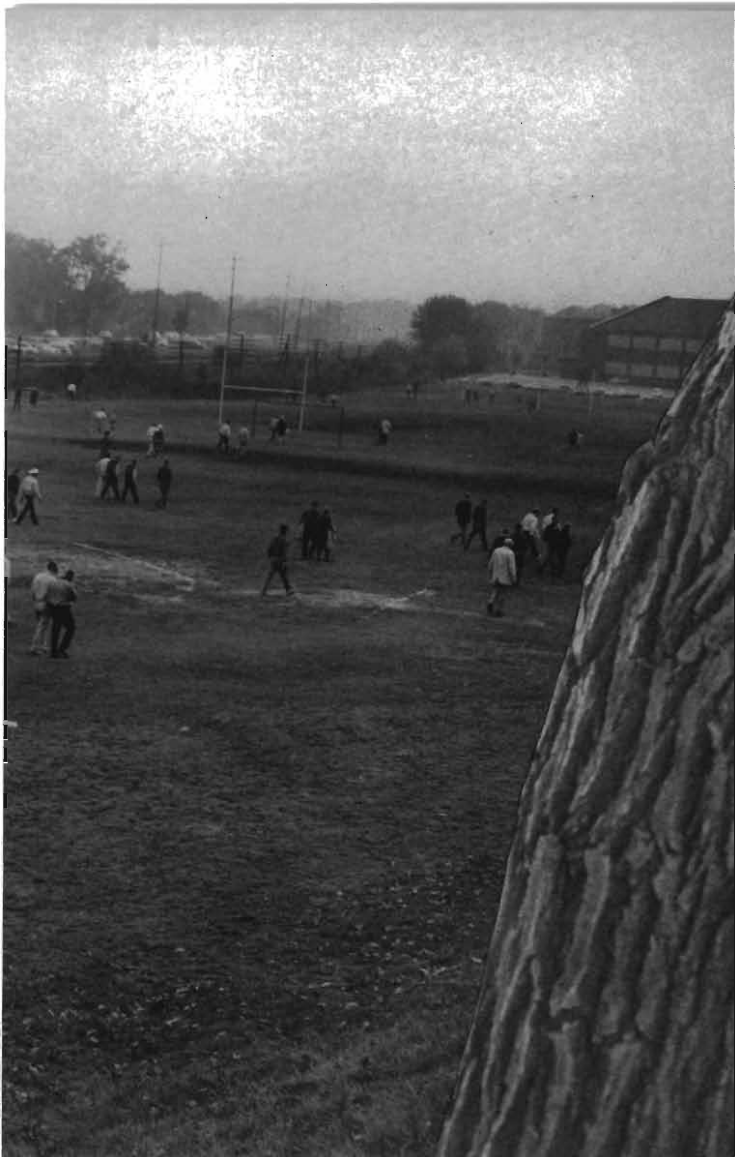

Becoming a coed is one of the most enjoyable traditions on Western's campus.



"Romeo, Romeo, wherefore art thou, Romeo?"





Linda Bush, queen of the 1960 Military Ball, is escorted by Colonel Albert Jackman.

MOMENTS TO REMEMBER are provided by the elegance of Cotillion and the regality of the military ball. These traditional dances are highlights on the spring social calendar. In a lighter vein, look-alikes in all sizes signal the arrival of Little Sister Week-End. This action-packed activity includes a noticeable lack of sleep and homework, and Sunday finds weary coeds bidding bright-eyed little sisters a fond farewell.



An enchanting setting added to the elegance of the 1960 Cotillion.

The Water Sprites show is always a feature event of Little Sister Week-End.

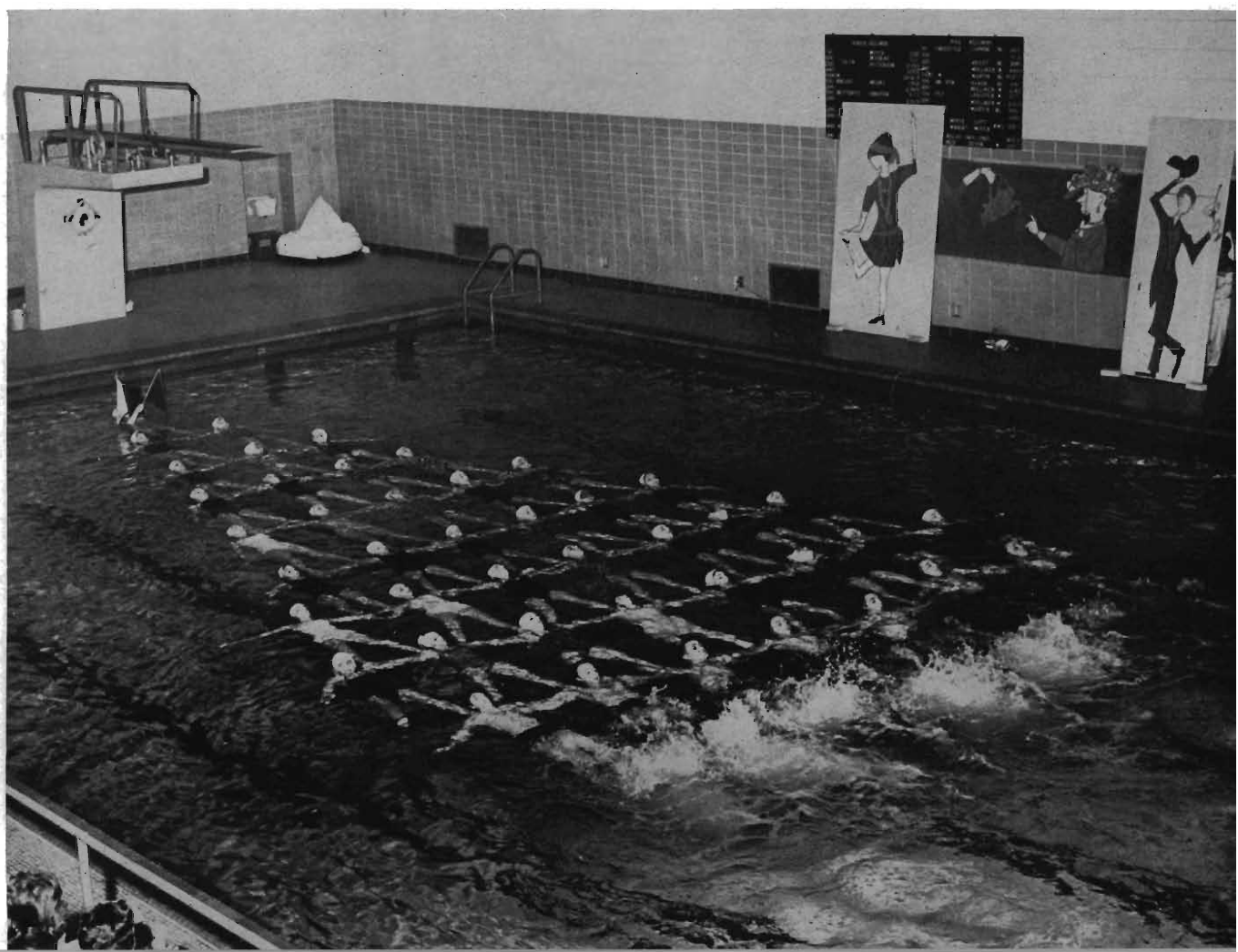



Freshman honor students proudly carry the traditional Daisy Chain.

Outstanding senior women are honored by Aristans at Rose Day.



A GRASP OF THE DIPLOMA . . . a toss of the tassel . . . a sign of satisfaction . . . a momentous milestone has finally been reached. For many proud parents, graduation represents the culmination of years of saving and careful planning. For undergraduates, graduation serves as a shining star to steadily steer by. For graduating seniors, graduation brings a fond backward glance at four fabulous years, and a forward glimpse into a golden future.

For the slightly awed graduate, it's difficult to realize that the mystical moment has finally arrived.

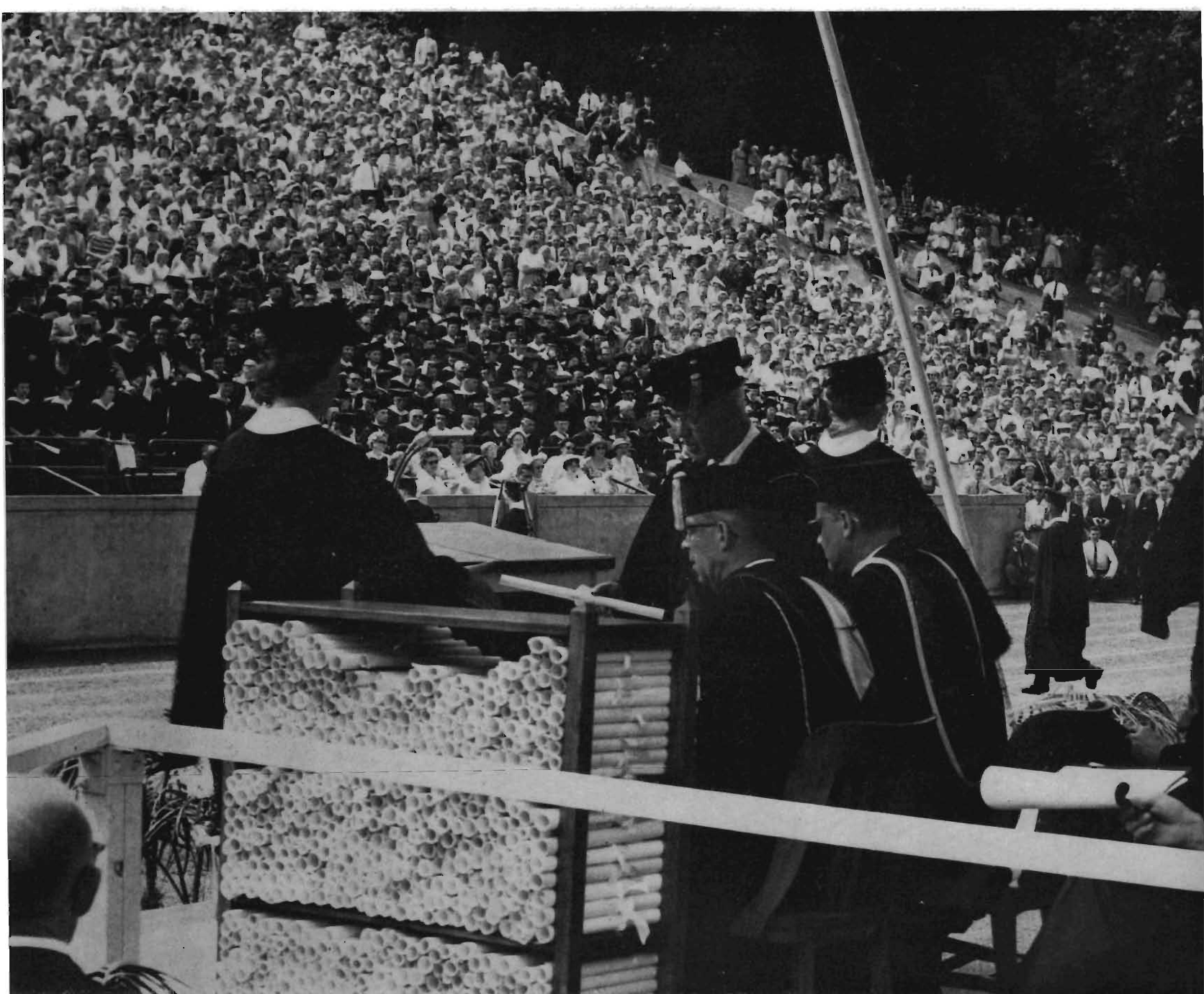



THE BACKBONE OF



Welcoming the continual expansion of Western Michigan University, administrators earnestly cope with the multiplicity of problems arising therein. Envisaging an increasing number of enrollees, dedicated faculty members attempt to fulfill the needs and demands of each individual student.



A UNIVERSITY

ACADEMICS



Dr. Paul V. Sangren was honored at a farewell dinner last spring.

Growth, Change,...and Western

Dr. James W. Miller officially took the office of president of Western Michigan University on January 1, 1961, just one month before Western entered its fifth year as a university. Former president, Dr. Paul Sangren was succeeded in June 1960 by Dr. Osborn who acted as president until Dr. Miller was able to come to Western. Under the guidance of these presidents, Western has grown academically and physically, but a university's growth is never completed. When a young university is striving to gain its due recognition among the universities of the nation, the changes which it undergoes are very important. It is exciting for the students of Western to welcome a new president, and everyone is greatly interested in the steps that this new president will take to build Western's future.



Dr. Gerald Osborn enjoyed the experience of acting as president, but was glad to go back to teaching chemistry and his position as Dean of Liberal Arts and Sciences.

Mary Beth, John, David, Dr. and Mrs. Miller pose with Bib, the family pet.



**Dr. L. Dale Faunce, Vice-President
for Student and Public Affairs.**



Dr. Russell H. Seibert, Vice-President of Academic Affairs.

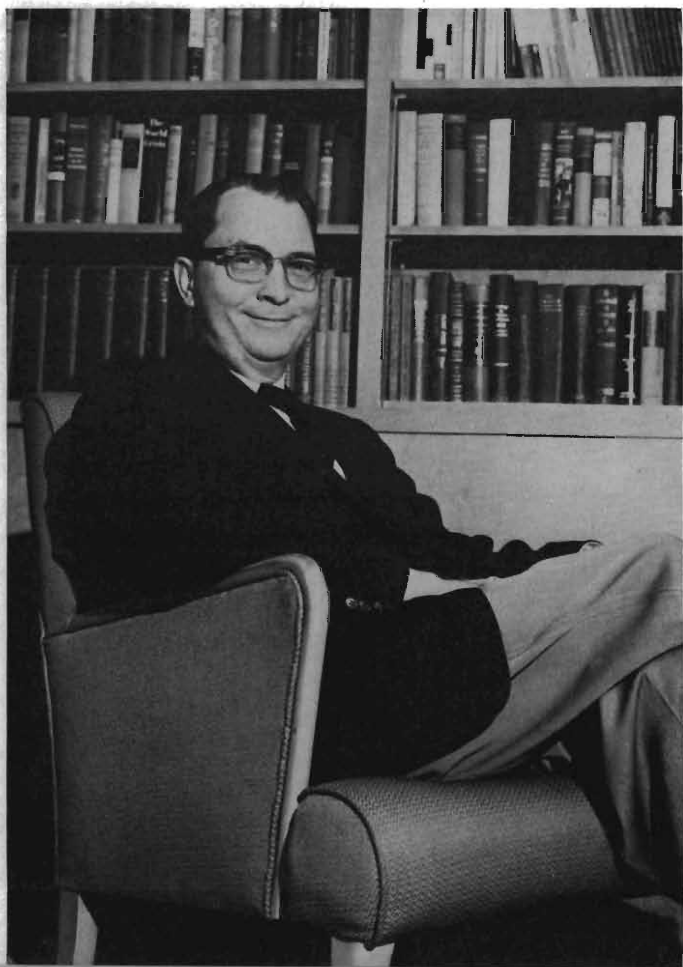

Natural Science Building to be completed...French Hall open for residency...Men's quad nearing completion...so the student evaluating the campus notices. These signs of growth are only a small indication of the importance of Dr. Faunce's job. All problems concerning Western's physical growth—what buildings should be built, where there should be sidewalks, who should have offices in the President's house, and thousands more—have to be decided by Dr. Faunce.

The appearance of such notices as, "No more two hour English courses...New course for honor students," indicate a new academic trend at Western. Dr. Seibert, who works directly with the five academic deans, is responsible for the entire educational program of Western, and it is his responsibility to approve all academic changes. This new trend which one notices has been brought about by Dr. Seibert's willingness to allow growth.



As Comptroller Mr. MacDonald must allocate money to every department at Western.

The running of a university requires many administrators with varying responsibilities who must constantly work together. Although each office is important in itself, one of the basic necessities is to have a workable budget.

It is Mr. MacDonald's responsibility to oversee all financial aspects of the university. This requires that he work with all administrators so that he can draw up a budget that is fair and accounts for every item needed, including how many new dust-mops the maintenance department wishes to purchase.

Mr. Maus's main responsibility as Registrar is to approve the admittance of every student.

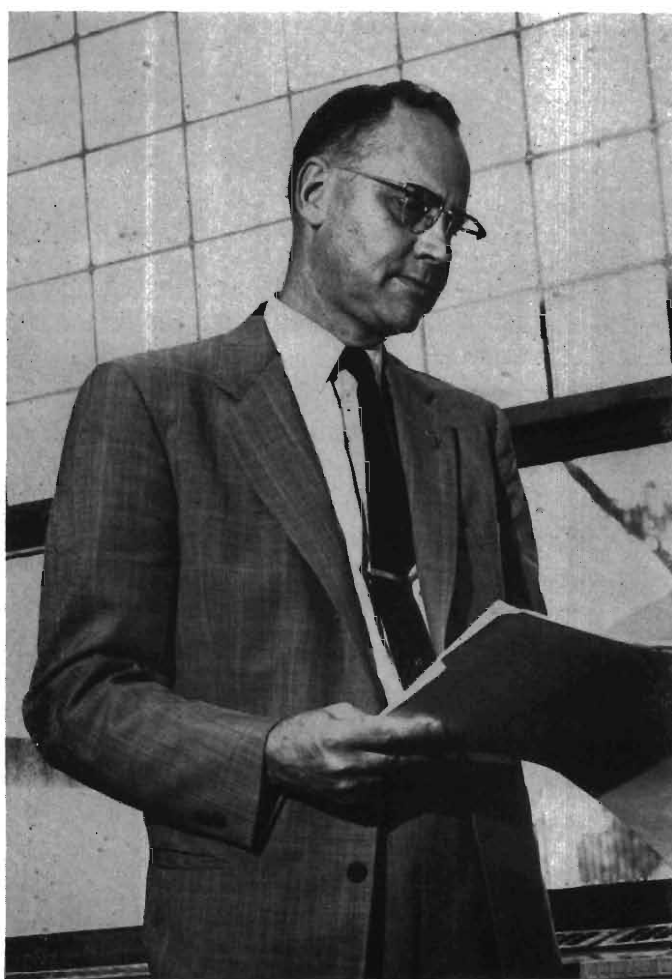

Mr. Scott, Director of Student Centers and Residence Halls, is responsible for the maintenance and operation of these buildings.

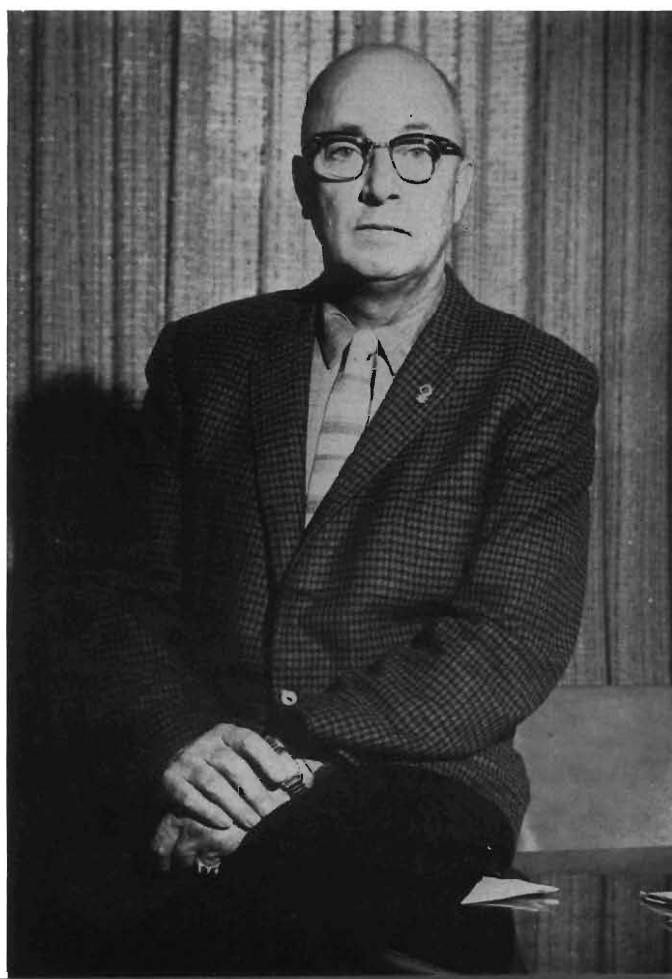

Mr. Mabie, Director of the Placement Bureau, is responsible for all placement information available to the graduating students.



An administrator that supplies the graduating student of Western with important information is Mr. Mabie. As the Director of the Placement Bureau, Mr. Mabie is kept busy contacting people and compiling lists for the students' use that indicate almost every kind of job available to the college graduate.

The information that the bureau collects is not restricted to the graduating seniors alone, but it can be acquired by any of Western's alumnae.

A new administrator this year, Dr. Pruis took over the position of Assistant Dean of Liberal Arts and Sciences.



Mr. Yntema's position as director of Western's field services grows larger every year as the university expands.





Dean of Men, M. J. Towner Smith, is kept busy combating the problem of housing for male students.

Because of Western's constantly increasing enrollment, there is a great necessity that there be a means of contact between the students and the administration. The deans of students serve as this contact by meeting directly with the students to discuss and exchange ideas concerning the policies of the university.

Along with his duties as Dean of Students, Dr. Paul Griffith is responsible for the counseling service.



A Larger Student Body



Counselling women students is one of the various duties of Dr. Elizabeth Lichty, Dean of Women.



Mrs. Betty Householder holds the position of Social Director, and she is responsible for scheduling all Western's social events.

Requires More Administrators



Miss Marie Stevens serves as Western's Assistant Dean of Women.



Mr. Joseph Serra fills the newly created position of Assistant Dean of Men.

This year the administration found it necessary to create three new offices so that the then present deans would not become over-loaded with work and lose contact with the students. Mr. Serra and Mr. Le Mire were added to the staff as assistant deans of men, and Mrs. Rischer has joined the staff as a new assistant dean of women.



Western's new Assistant Dean of Women is Dr. Charity Risher.

Mr. Francis LeMire is another of Western's new administrators, and he serves as Assistant Dean of Men.

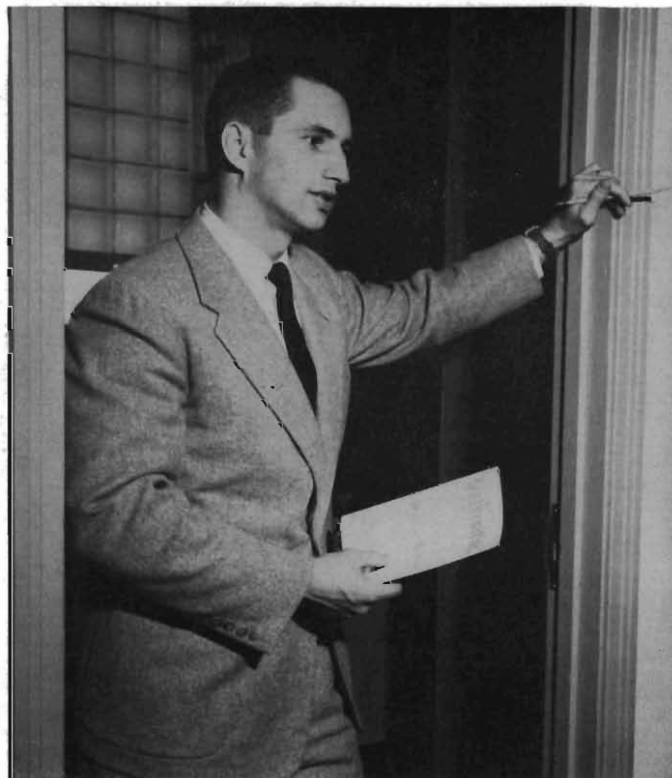

TERM PAPERS ARE DUE THIS FRIDAY The characteristics of a
 Bsk climate are Sprechen Sie Deutsch? In 1066 William of Orange
 $E=mc^2$ Today everyone will give a three minute extempor-
 aneous speech A field trip to Kleinstuck $C + H_2O = CO + H_2$
 A government of the people, by the people, for the people Lower
 social economic classes of people tend to And then there was Picasso
 The GSR reflex indicates The economic trend today

Everyone begins with a counselor.



Don't tell Dr. Fuller that all mosses look alike.



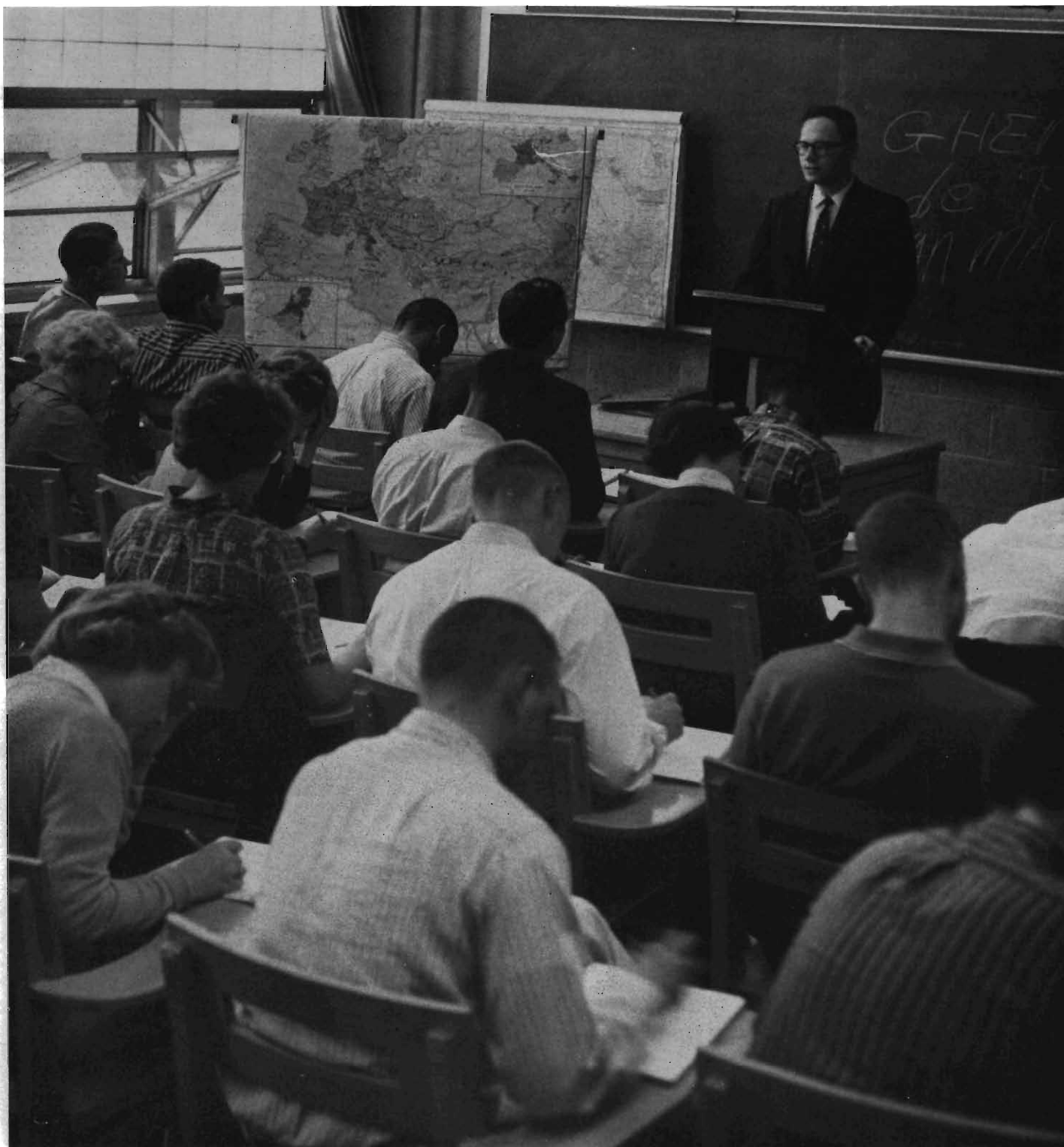

No, shorthand is not a prerequisite for Mr. Cordier's history classes.

Sometimes it's a real feat to find an empty practice room in Harper-Maybe Music Hall.





The object is to make the model "live" on paper.

The language lab gives us a chance to talk to ourselves on tape.



A LITTLE SHADING HERE, ANOTHER LINE THERE, and another work of art is created. If only it were that easy. But with each new course we take we discover how little we really know. Slowly dawns the realization that works of art, whether they be paintings, books, or even an exceptionally well-written composition, are not chanced upon. The long eight o'clock classes, the trips from one campus to the other in the rain, the crowding into an already overloaded bus, the long all-night study sessions, and the practice which precedes mastery are all worth the effort when we finally feel that we have learned another tiny fact.

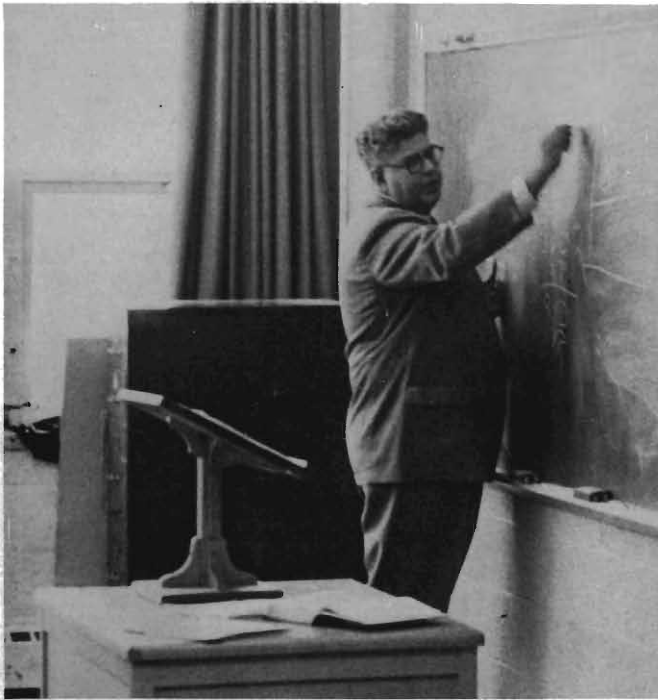

Mr. Batson compares the U. S. Judicial system to a pyramid.



Late at night the rec room becomes a study room.

Dr. Galligan claims that English Honors is an "anti-course."



BUT WHAT WE HAVE TO GO THROUGH TO LEARN THAT TINY FACT: through the open windows of the biology lab floats the hideous odor of formaldehyde, McCracken reeks of sulphur, and now there is even a lie detector in the psychology lab. But in the final analysis, when that extra long calculus problem is completed or the cat has finally been neatly dissected, there is a sense of personal satisfaction and purposefulness that we feel just often enough to make education exciting.

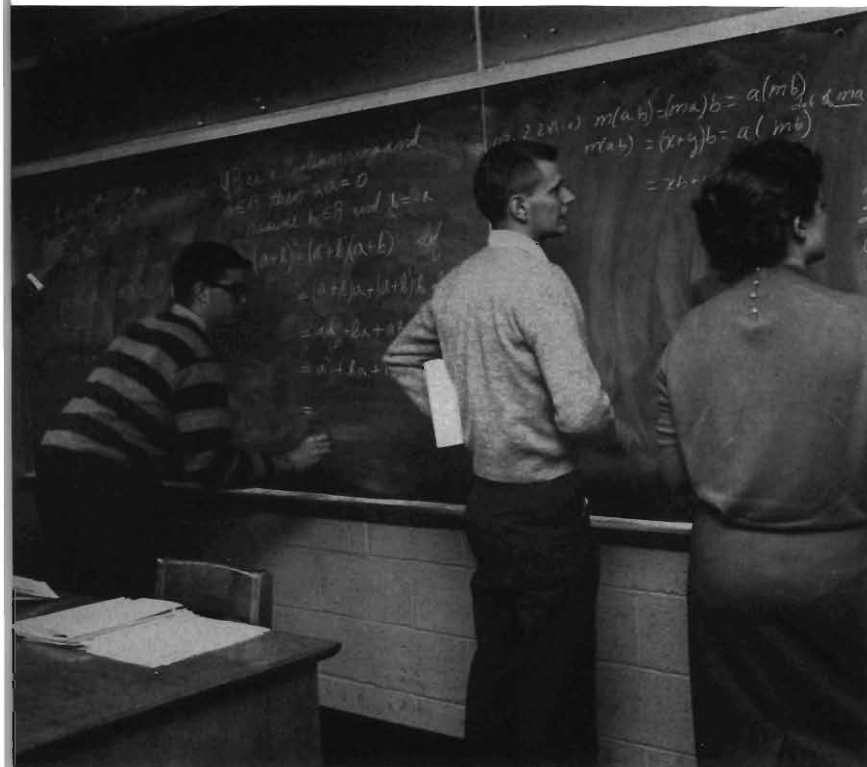

Someone didn't do the homework.



A clear conscience or a natural-born guinea pig?



Mastery of the equipment is the hardest part of electrical measurements.



"P-Chem" requires a steady hand as well as a solid background in chemistry, physics, and math.

There is no erasure for this type of work.



I'LL NEVER BE ABLE TO TYPE more than sixty words a minute...Does he have to dictate so fast?...Nobody ever said that there was so much ink in a mimeograph machine ...Oh, my poor feet!...I'll never find a clerking job...Effective advertising consists of...How should that be worked into this advertising sketch?...A sales demonstration...What is there in my room that I could sell?...He said that answer on the practice sheet was around \$3600.00. Wonder if \$2600.00 is close enough?...If only there were an adding machine around..."Dear Sir:"...It's impossible to remember all the technicalities of business law ...Maybe someday I'll have my own office with a red plush carpet.

Is this really practical experience?





It's so strong you can even stand on it.

But "all" contracts are not binding.

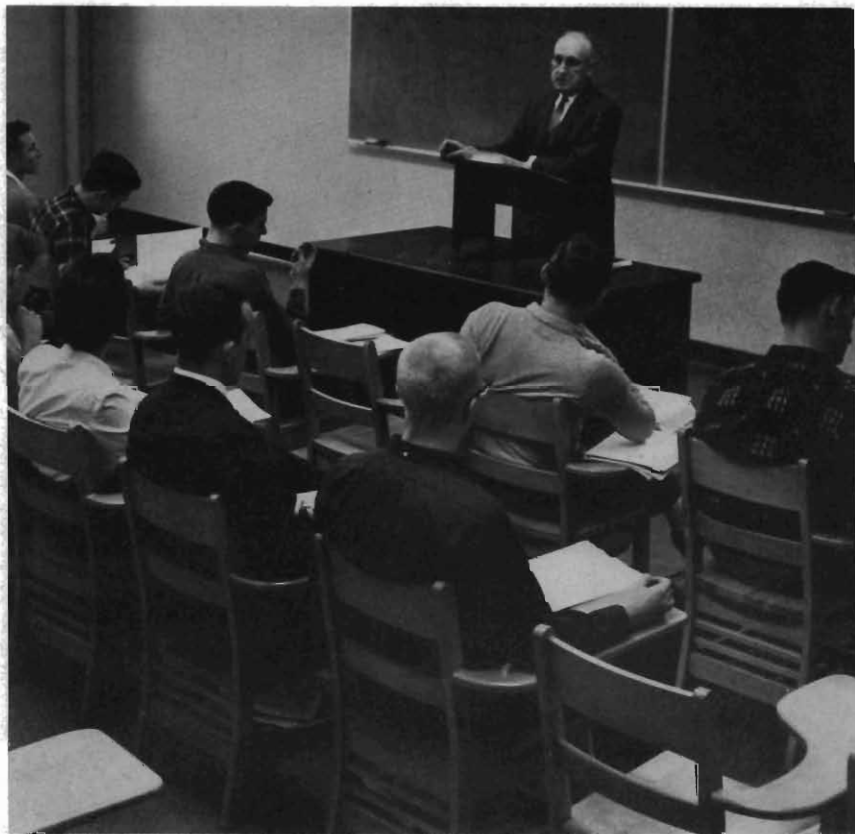

I spend half my time in this class trying to get organized.

FOUR HOURS OF PHYSICAL EDUCATION... Why aren't phys-ed courses offered at a decent hour?...Swimming at 8 A.M. ...Take social dance...How about body mechanics...The teaching "block"...Gesell says that...Margaret Mead's book ...The terrible twos, trusting threes, frustrating fours...New trends in teaching are...All humans lose their temper once in a while...Six observations...Interview with an expectant mother...State developmental tasks of a six year old...The problems that an adolescent faces are...Fifteen hours of participation...Clear Lake Camp...Campus School...Teaching methods...Lesson plans...Behavioral correlates...Pros and cons of Skinner boxes...Where to practice teach...And teaching used to look so easy.



Come on baby, mix 'em up.





Bare feet don't slip nearly as much on the gym floor.

And they get credit for this!

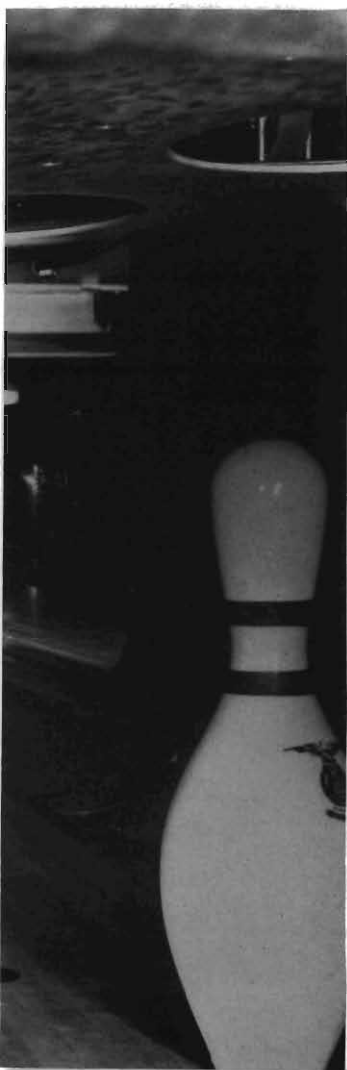
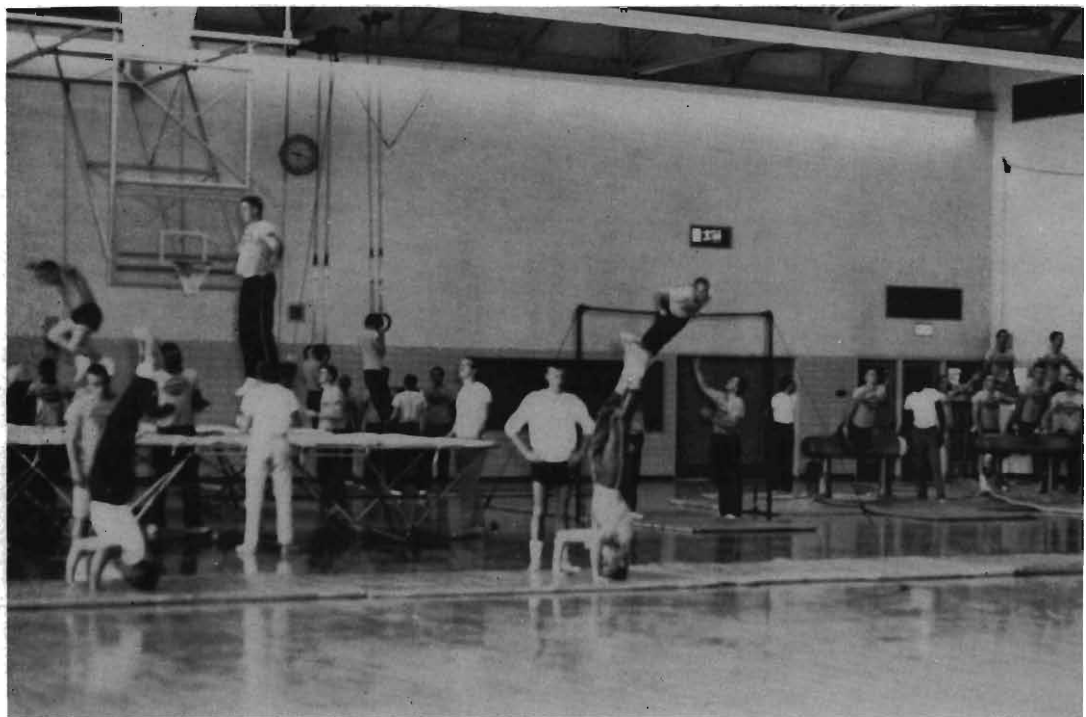



Here students can do lesson plans and teachers can seek professional advice on specific problems.

AT THE TOP OF THE HILL the white tower of the Education Building paints a stalwart picture against the blue sky. It looks so far away that we are often tempted on those extra cold mornings to forget about the long climb up those forty-seven steps. But often when we do make the climb to do a required observation and watch an excellent teacher in action, we realize that not just anyone is capable of becoming a teacher. It takes a person with a love of learning, an interest in the individual, and an understanding of children.

Western's speech correction department is the largest in the United States.





Even kindergartners can be good when they want to be.

DON'T BURN THE COOKIES...How did the garlic butter get in the pie crust?...Stand still so the dress will hang straight...I'll be living in the home-ec house then...Bio-chemistry...Who said it was easy to be a home-ec major?...It's impossible to learn all the bones and nerves in the human body ...That's why you should have started studying for the final a month ago ...When do you have to work at the state hospital?...No end to handicraft projects...Two hours credit for all required courses.

Paper technologists are proud of their paper making machine.

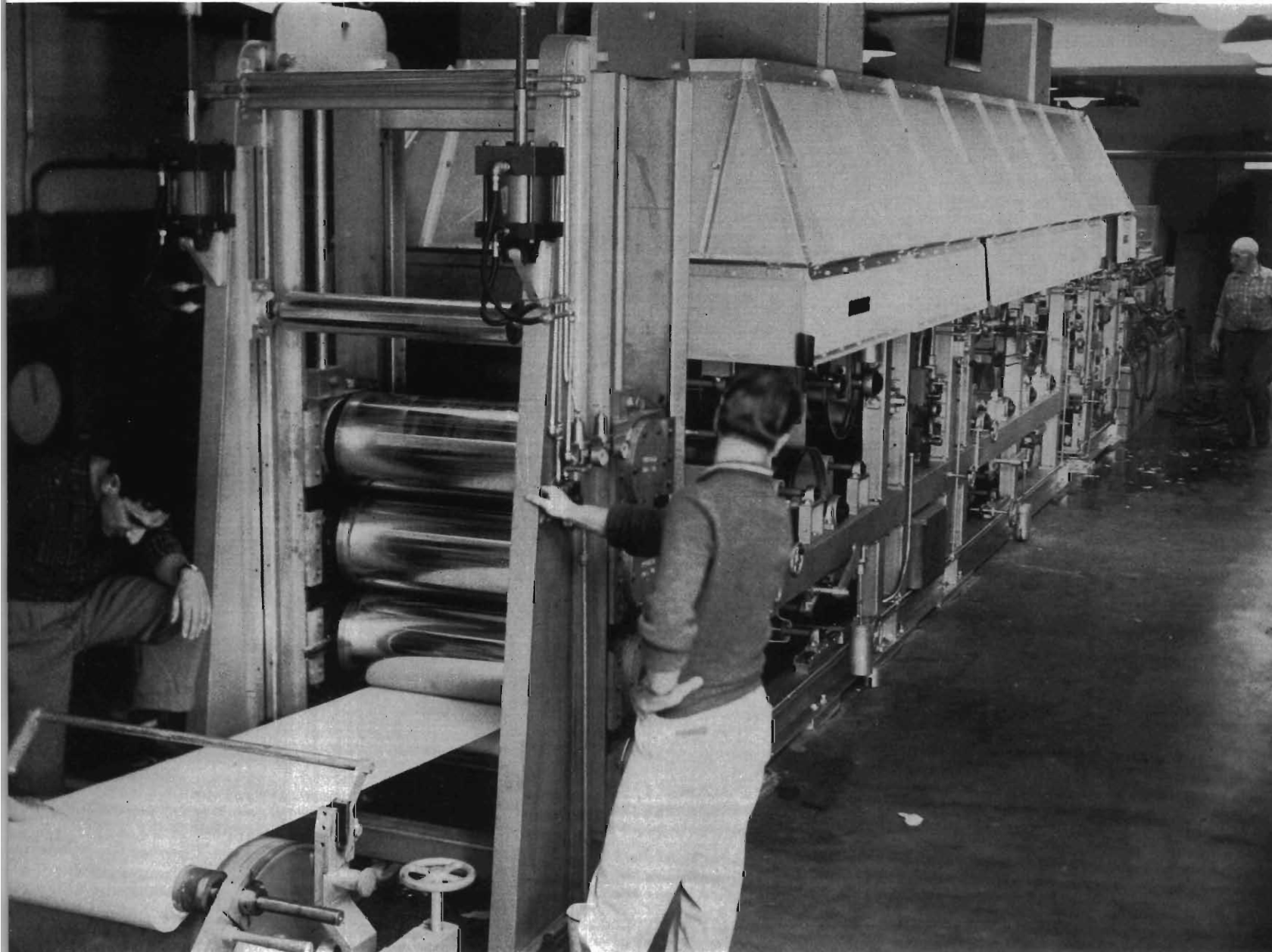



The skeleton is a prominent member of the kinesiology class.



The experience of using mechanical hands and arms is necessary for OT girls.



All this work just to make paper.



This is seeing one's self clearly.

THE INDUSTRIAL TECHNOLOGY

BUILDINGS situated near U.S. 12 just look like two drab buildings to the busy outside world, but to those of us in industrial technology they are places where many hours of our campus life is spent. It is within these walls that we find a constant challenge to our technical skills. Here we are directly involved with the problems of building and repairing anything from a complicated engine to a simple piece of furniture. By working with and studying such problems, we become aware of the importance of understanding technology in a world so concerned with industry.

And I thought anyone could draw a straight line.

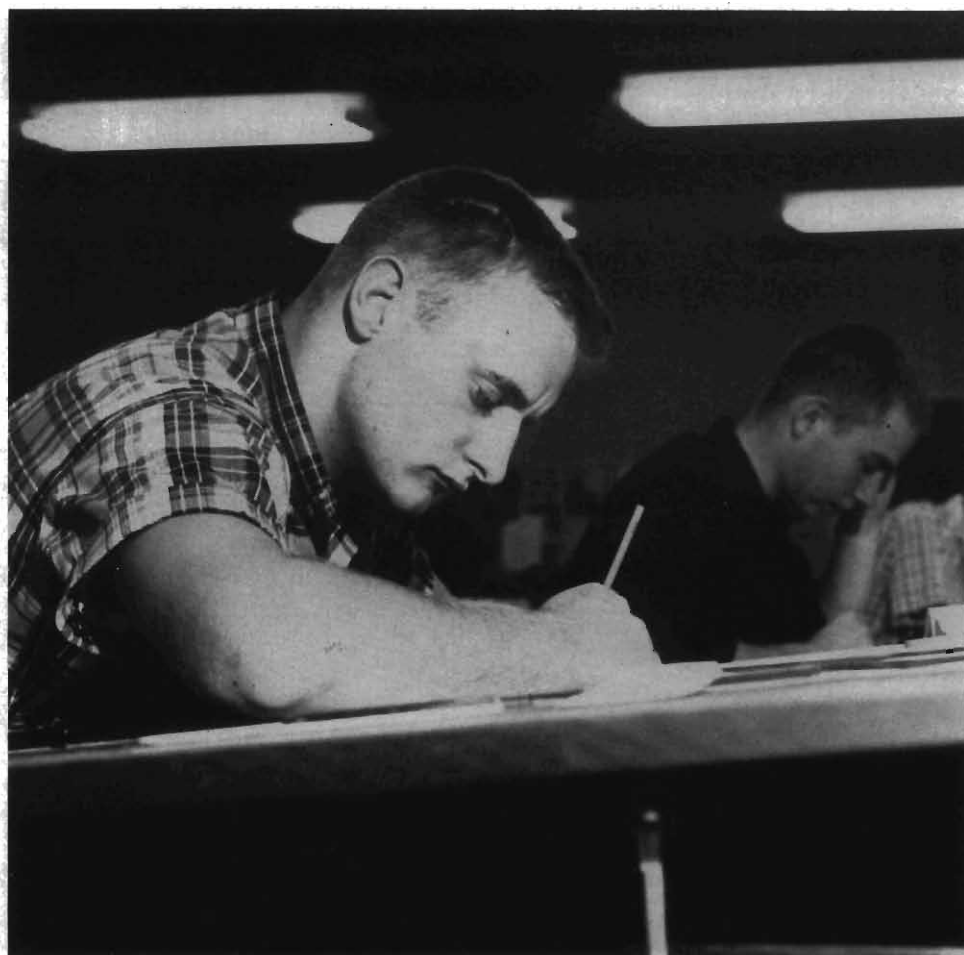



But she'll never fly.



Preparation for home or career.

BUT SOMETIMES WE DON'T UNDERSTAND the importance of our studies. The hours spent tearing down and repairing motors which will never be used any place except in the shop often seems senseless to the industrial technology student. For the OT girls the weaving of tiny samplings of fabric often seems like unnecessary busy work. Also, the hours of intensive study required before a home-ec major can complete bio-chemistry often leads to frustration. But when we finally get an opportunity to put our knowledge to work by fulfilling the OT affiliation requirements, teaching industrial arts, or working as a draftsman, all the seemingly useless hours spent welding, pounding, memorizing, measuring, drafting and performing other menial tasks becomes useful.

That's hot work, man.





All right, men, shape up!

IN THE SPRING AND FALL it is not unusual to see us marching through mud and melting snow behind Oakland Gym. Often in the fall the marching formations and togetherness of our groups leave much to be desired, but by the spring and time for the annual ROTC Review we have developed into a smart looking outfit. But not all of the time is spent practicing marching or polishing brass. There are many important class hours spent learning military tactics, how to speedily tear down and reassemble a rifle, or the thousands of other jobs that make a military officer.



Just a minute, it's the . . . barrel receiving group?



I never even liked to shoot a twenty-two.

. . . and another football game is about to get under way.



THERE ARE MANY ADVANTAGES for we who complete four years of training and six weeks of summer camp. We are not required to take any phys-ed courses, we receive \$27 a month in our last two years of training, and if we have successfully completed all requirements and maintained a good scholastic average, we can usually be deferred so that we can go on to graduate school if we so desire. But it is not the advantages that give importance to this type of training. In a world filled with constant war worries, the training of future officers is an important duty of the university.

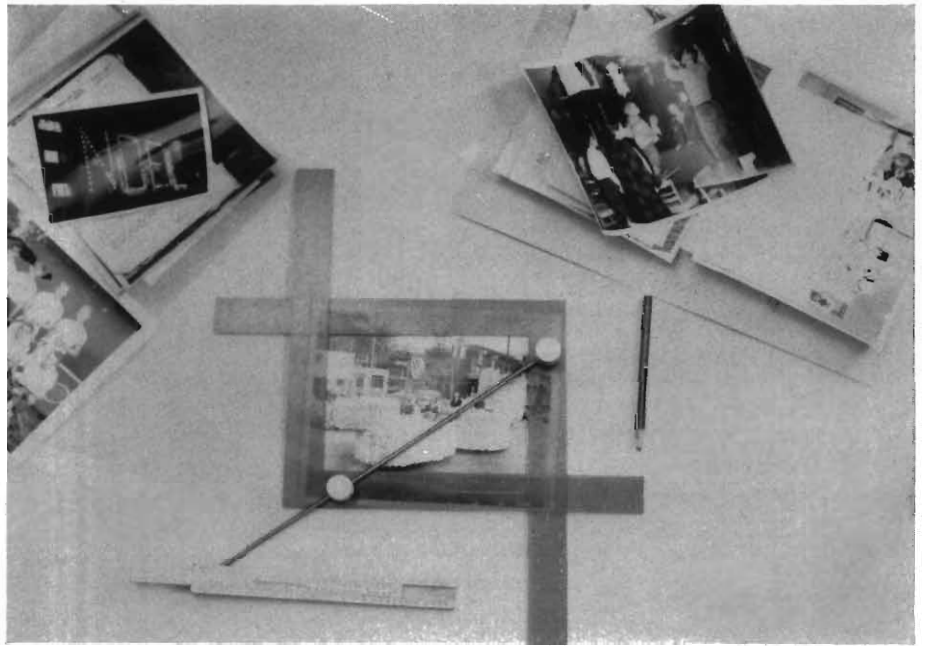

THE LIFEBLOOD OF



An escape from the monotony and
tedium of study . . .
a means of making new friends and
sharing similar interests . . .
an opportunity to participate in
a united group effort . . .
many students find enjoyment and
satisfaction in extracurricular
activities.



A UNIVERSITY

ACTIVITIES



Members. First row: Flora Zande, Joyce Harmon, Jan Vanden Bos, Sue Mardis, Patty Alt, Karen Kinsman, Bev Pink. Second row: Terry Strome, Jeff Hudson, Pat Morrison, Karen Burk, Judy Johnson, Joy Wood, Joan Dickman, Ann Vogl, Debby Kooi, Bill Badger, Al Padbury. Third row: Mike Blalock, Will McRae, Luther Bruce, Tom Bigelow, John Speicher, Chuck White, John Marshall, Joseph Maggini, Fred Gebauer.

Student Council

Working for a better relationship between students and administration and developing a strong, united working body are the Council's major aims. Among its many activities are sponsoring the Western Way, the Student Leadership Conference, the annual Carnicus, SODS, Calliope, and co-sponsoring the Homecoming Dance. Perhaps lesser known, but very important activities of Student Council committees are operating a mimeograph service which is available to all students, supporting and communicating with a foster child, and keeping a record of the financial status of all campus organizations.

The student body is kept up-to-date on campus events by Council Confab, broadcast Wednesday night on WIDR.





The committee worked long hours to put on a successful Leadership Conference.



STUDENT COUNCIL EXECUTIVE BOARD. First row: Margaret Philpott, Administrative Assistant; Muggs Ansley, Recording Secretary; Fred Zook, President; James DeVries, Vice-president; Judy Wise, Publicity Director. Second row: Robert Palmatier, Advisor; Richard Leonard, Elections Director; Richard Nielson, Treasurer; Eldon Butzbaugh, Jr., Parliamentarian; Robert Biek, Auditor; Dale King, Advisor.



Sponsors are Miss Elizabeth Lichty, Mrs. Anne Szalkowski, and Mrs. Mary Friedli.

During the summer when the future freshman co-ed is anxiously awaiting her coming college days, she receives a letter from a "big sister" at Western whose responsibility it is to correspond with the perspective freshman and to make her feel welcome at Western during the first few weeks of her college life. When the new co-ed finally apprehensively embarks on her college career, she is caught up in a flurry of events. There are the Big and Little Sister Tea, the Dean's Conference, and the Freshman Penny Carnival to attend. In the turmoil of becoming settled the co-ed finds a small book entitled "Feminine Fancy" on her desk. Upon investigating the contents of this mysterious book, she discovers all the rules and policies that govern women's activities on the campus.

Associated Women Students

The Judicial Board upholds standards of WMU through regulations and disciplinary actions, revises "Feminine Fancy" every two years, and recommends new policies to SAC.





The Standards Board chooses the "girl-of-the-month," deals with certain campus problems, and co-ordinates the work of standards committees in the women's residence halls.

Throughout the year the freshman co-ed is given many opportunities to show off her college to the rest of her family. AWS enables her to do this by sponsoring such events as: Dad's Day which the fathers enjoy a great deal because they get a chance to show off their daughters and to see a college football game; Mother's Day weekend gives the moms a chance to experience life in the dorm and also to attend a tea; even little sisters of the co-eds are invited up for a special weekend filled with events especially for them. One of the most impressive and memorable events that the freshman co-ed with a high scholastic average has the opportunity to participate in is June Breakfast. These co-eds make up the Daisy Chain and they lead the women students to the Student Center for breakfast, and at this time the Aristans are tapped. This event closes the freshman's social year at Western and another busy year for AWS.

The Activities Board plans such affairs as the Christmas Chocolate, Twirp Week, June Breakfast, and the Dean's Conference.



Student Activities Committee

This committee is considered the top policy-making committee operating within the limits set by the President of the University. It is empowered with the right of review of all activities of the Student Body. It acts as the direct sponsor of Student Council, and governs the organization and conduct of all student organizations on campus.

Co-chairman for this year were Fred Zook and Marie Stevens. Sub-committees of SAC are: Brown and Gold, Charters and Constitutions, Eligibility, Herald, Homecoming, and Sponsors.



The Homecoming Committee consisted of Susan Johnson, Ellen Fyfe, Mary Wardle, Norm Van Horne, and Larry Ternan.

LEADERS. Dr. Myrtle Beinhaur, Dr. Leo Vanderbeek, Dr. Roland Strolle, Dick Green, Art Deming, Fred Zook, Miss Marie Stevens, Susette Carpenter, Jack Murray, and Mr. Herb Jones.



University Student Center

Advisory Board

The aims of USCAB are to establish and maintain the welfare of the student activities within the University Student Center, to evaluate the existing activities, and to promote new programs as they are needed, which are not the prerogatives of other organizations. They also sponsor activities in the Center when the need arises.

Membership is made up of a junior and a senior representative from AWS, IFC, Men's Union, Panhellenic, RHA, and Student Council. The term of office is for two years. There are also two members at large; one from the Herald staff and one from the art department to help with publicity. Officers of the committee must have served one year on the board. President this year was Pat Plonka, secretary was Cathie Peterson, and Dick Green acted as treasurer.

USCAB. First row: Betty Householder, Linnea Benson, Patti Sall, Pat Plonka, Cathie Peterson, Marilyn I. Miller. Second row: Jerry Spade, Don Scott, John Hungerford, John Gentleman, Hal Weakly, Dick Green.





JIM CLIPHANT
TREASURER



JOHN GENTLEMAN
VICE PRESIDENT



DICK GREEN
PRESIDENT



HAL WEAKLY
PROGRAM DIRECTOR



DON QUICK
SECRETARY

WESTERN MICHIGAN UNIVERSITY

EXECUTIVE COUNCIL of MEN'S UNION BOARD

1960-1961



J. TOWNER SMITH
ADVISOR



DON SCOTT
ADVISOR



CHARLES STARRING
ADVISOR

Al Williams

This board handles social activities for all students as well as some problems pertaining specifically to the men.

Men's Union Board

As the students returned from semester break, they gazed apprehensively out of car windows to see how much snow was available for the fast approaching Snow Carnival. The sun was shining and the snow was fast melting in many places, but snow statues were bravely erected in front of those dorms and fraternity houses fortunate enough to be situated so that all of their snow hadn't melted. Thus the events of the week-end got under way. Among the events of the busy weekend were a beard judging contest, sled races, a carnival, a sock-hop, and the Snow Ball which terminated the festival.

Phi Alpha's prize winning booth at MUB's Carnival.





Committee Chairmen. Jim Tammi, culture; Fred Lauzon, boosters; John Marshall, social; Ken Draeger, problems; Bob Skinner, recreation; Bruce McLaren, publicity.

Men's Union Board is kept busy throughout the year planning for future projects and sponsoring many social events for the present year. Each year this organization brings two well-known speakers to the campus. These speakers are always immensely popular with the students as are the movies and open houses which the board sponsors. The most popular event of the spring with special late permission for the women is Cotillion. This dance is the most formal affair of the year and it never ceases to be impressive for the women students to be ushered in by a doorman, to tread lightly up the steps on a red carpet, and dance to the music of a well known band.

Relief was thoughtfully provided for that destructive impulse.





JUDGES. First row: Bruce Baldwin, Jan Winaws, William Speckman, John Andrews, Jack Rummel, Charles Hrdlicka, Roger Rasner. Second row: Mr. J. Serra, Harold C. Martin, William D. Badger, Mr. J. Towner Smith.

Men's Student Court

The traffic court.



Whether the violation is small or serious, Men's Student Court is a judicial governing body to be of assistance to all male students. The court meets on Tuesday at 4:00 in the Student Center where cases of all kinds are tried. Because of the many traffic problems of the last few years, a separate traffic court was set up this year to handle those cases specifically.

Alpha Phi Omega

The thirty-two members of Western's service fraternity are those indispensable men who help students through the red tape of registrations. They also help with campus elections, ushering for various events, and are responsible for the "keep off the grass" signs which appear every spring. The APOs sponsor the Ugly Man Dance to help raise funds for their organization. They strive to promote a program of leadership, friendship, and service.



A symbol of service.

BROTHERS. First row: Everett Wirgau, Norman Goodling, Bill Brandt, Timothy LaPointe, Emmett Woodford, Eugene Rittenhouse. Second row: Jeff Benes, Duane Provort, Dale Porter, John Foster, Gary Howe, David Baron, Russ Bensett, Charles Hancock. Third row: Allen Brenner, Edwin Powless, Robert Jackson, Gerald Zimmerman, Robert Biek, John Grinnell, Warren Norlund, Chuck Cutter, Paul Mason.



Arista

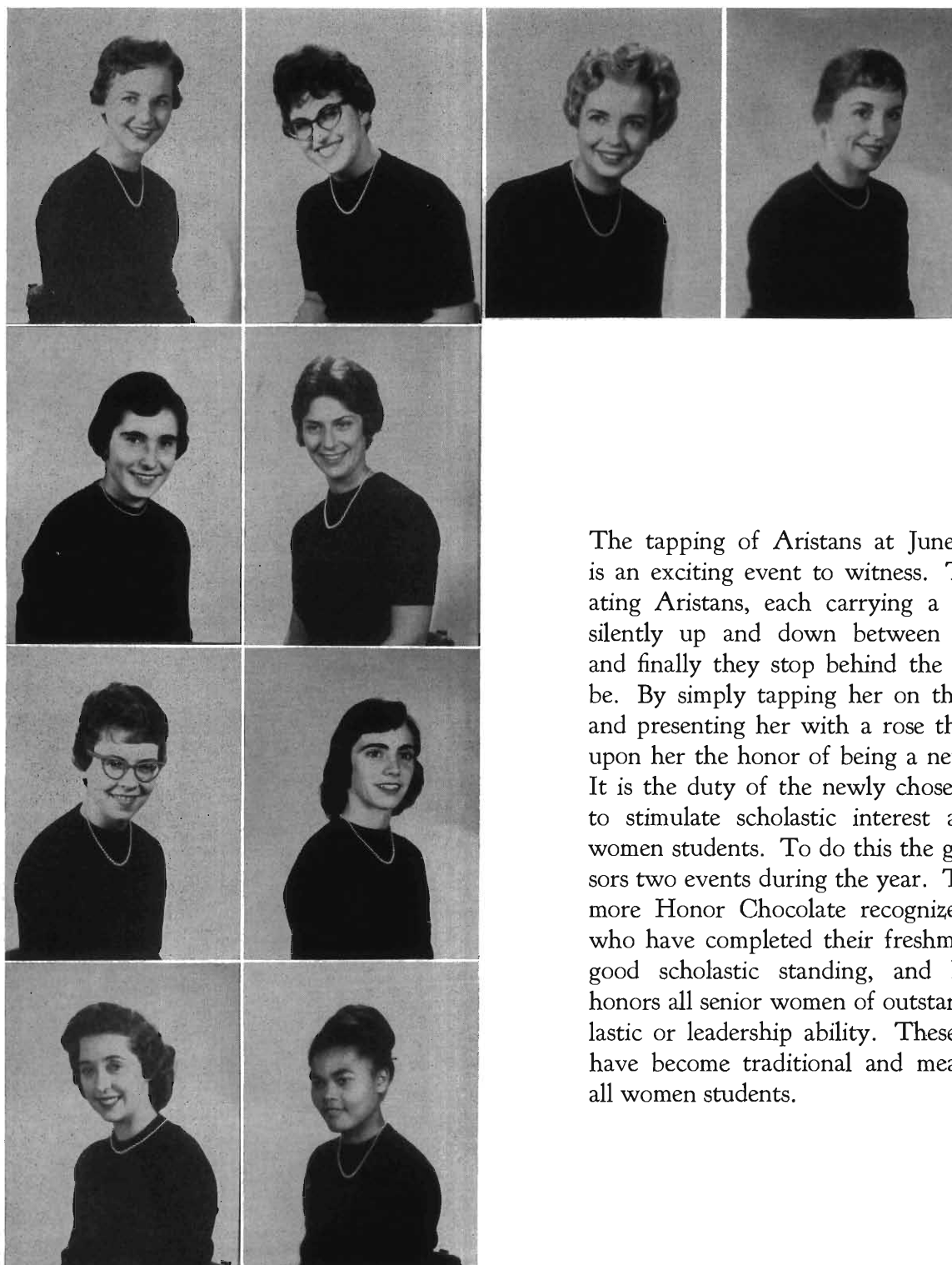

Top row: Carol Buege, Shirley Grossman, Randy Kvapil, Marlene Lazenby. Second row: Gail Mitchell, Penny Pickens. Third row: Janice Rapp, Charlotte Soules. Bottom row: Barb Tallerday, Sybil Wilson.

The tapping of Aristans at June Breakfast is an exciting event to witness. The graduating Aristans, each carrying a rose, walk silently up and down between the tables and finally they stop behind the Aristan to be. By simply tapping her on the shoulder and presenting her with a rose they bestow upon her the honor of being a new Aristan. It is the duty of the newly chosen Aristans to stimulate scholastic interest among the women students. To do this the group sponsors two events during the year. The Sophomore Honor Chocolate recognizes students who have completed their freshman year in good scholastic standing, and Rose Day honors all senior women of outstanding scholastic or leadership ability. These programs have become traditional and meaningful to all women students.

Omicron Delta Kappa

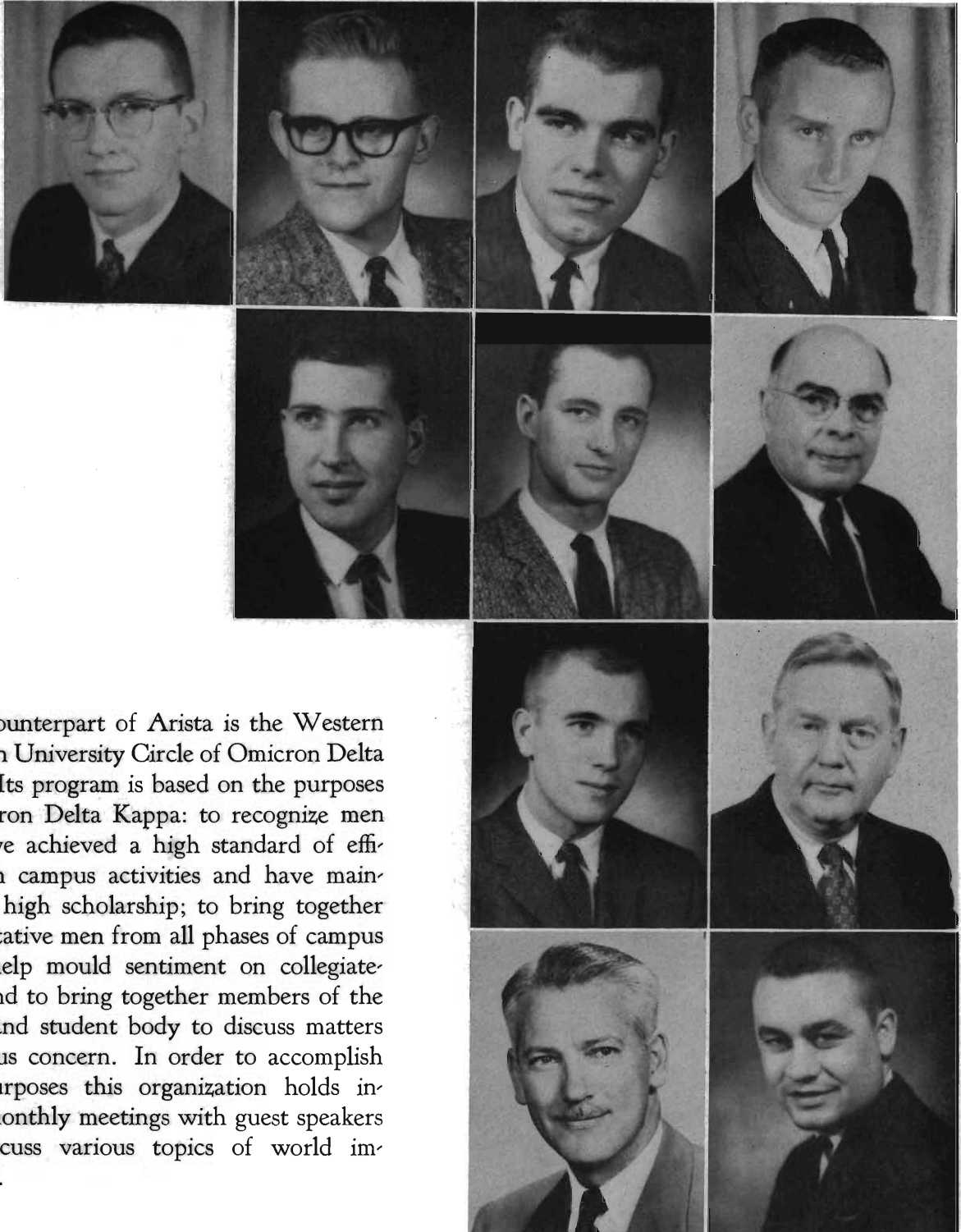

Men's counterpart of Arista is the Western Michigan University Circle of Omicron Delta Kappa. Its program is based on the purposes of Omicron Delta Kappa: to recognize men who have achieved a high standard of efficiency in campus activities and have maintained a high scholarship; to bring together representative men from all phases of campus life to help mould sentiment on collegiate issues; and to bring together members of the faculty and student body to discuss matters of campus concern. In order to accomplish these purposes this organization holds informal monthly meetings with guest speakers who discuss various topics of world importance.

Top row: Bob Harris, Don McLoud, Ken Noble, Don Peebles. Second row: Jack Pierce, Ed Rynte. Third row: Bill Speckman, Mr. Charles Starring. Bottom row: Dr. Roland Strolle, Jim Zimmerman.

Western Honorary Accounting Society

The main objective of this organization is to obtain membership into the Beta Alpha Psi Fraternity which is a national accounting fraternity. Further purposes are to encourage the ideal of service as the basis of the accounting profession, to promote the study of accountancy and its highest ethical standards, and to act as a medium between those who are interested in the development of accountancy.

MEMBERS. First row: Pat McLaughlin, Richard Thomas. Second row: Paul Huyck, Frank Postuma, Dean Mohny, Janet Inglehart, Bob Biek. Third row: David Clayman, Bill St. Amour, Durwood Curtis, Donald Cullen, Dick Peterson, Victor Askew, Edward Guziak.





MEMBERS. First row: Carol Sutton, treasurer; Randy Kvapil, vice-president; Karl Wuerschling, president; Carol Kriekaard, secretary; Jean Patmos. Second row: Harvey Overton, sponsor; Alice Tasker; Kathleen Fendt; Gloria Bears; Marie Moored; Linda Bush; Barbara Tallerday; David Adams, sponsor.

Kappa Delta Pi

A panel discussion led by Jean Patmos, Karl Wuerschling, and Mr. Harvey Overton.



It is the purpose of this organization to encourage high professional, intellectual, and personal standards and to recognize outstanding contributions to education. Kappa Delta Pi endeavors to keep a high degree of professional fellowship among its members and to quicken professional growth by honoring achievement in educational work. Through bi-monthly meetings the group attempts to broaden the background of its members by discussion of current methods and problems in education.

Pi Omega Pi

The Gamma Alpha chapter of Pi Omega Pi is an honorary fraternity at Western Michigan. It is affiliated nationally and has goals of local, regional, and national scope. To qualify one must be enrolled in secondary education with a minimum of 15 hours in business and education subjects and must have achieved a 2.5 point hour ratio in college work and a 2.9 point hour ratio in business and education subjects.

The purpose of this honorary fraternity in business education is to better Western Michigan, to encourage and foster high ethical standards in business and professional life, and to teach the ideals of service. Jan Oakes was president this year and was aided by Rodney Carlson, vice-president; Sue Woepfer, secretary; Nancy Brown, treasurer; Margaret Henshan, historian, and Pat Poggenburg, chaplain.

MEMBERS. First row: Nancy Brown, Helen Jean Zechiel, Sally Proper, Judy Maxwell, Jan Thackray, Shirley Keidel, Donna Curtiss. Second row: Frank Postuma, Agnes Anderson, Marcia Hyde, Jan Oakes, Patricia Poggenburg, Suzanne Ballantyne, John McBeth, Herman Kops.





PI GAMMA MU MEMBERS. First row: Judith Werstine, Janet Hope, Sherin Kelly, Janet Esbrook, Sandy Youngblood. Second row: T. Karl Wuerschling, Tom Hoskins, Herb Goetz, Jared Wend, Richard Fonner, Andy Carlson, Glenn Lawrence, Richard Balkema.

Pi Gamma Mu

The purpose of Pi Gamma Mu is to improve scholarship in the social studies and to achieve synthesis therein; it recognizes high scholarship and tries to inspire social service to humanity by an intelligent approach to social problems. Each year the organization has at least one major program with interest on a campus-wide basis.

Sigma Alpha Tau

The purpose of this honorary fraternity is to promote and stimulate interests in the field of aviation. Sigma Alpha Tau invites speakers from different airlines to come to their meetings and help solve any problems which they may have as well as to inform them of various job opportunities. The fifteen members also enjoy several social gatherings.

BROTHERS IN AVIATION. First row: Glenn Henry, Jr., Raymond Lau. Second row: Clare Mullett, Gene Rodammer, Larry Hanson, Howard Eldridge, Roger Jeschka. Third row: Gordon Wagner, Brian Percy, Dan Maybee, Gary Anderson, Hugh Van Epps, David Brouwer, Brian Moline, Glenn Fowler, Robert Ring.





PARTICIPANTS. First row: Judy Maxwell, Anita Latham, Ellie Vukorpa, Patricia Poggenburg, Phyllis Rutz, Barb Kietzer, Rosemary Porter, Margarete Frickel, Janet Seager. Second row: Joyce Watkins, Dortha Lipp, Janet Howarth, Muriel Barkmeier, Kay Hupp, Pat Stielstra, Jan Oakes, Gunta Vasarins, Charlotte Webster, Pat Grumman, Cookie Whiteford, Kay Zimmerman, Jerri Hardt, Shari Gill. Third row: Charles Blagdon, Ron Bunch, Sharan Fladmark, Lyle Rutgers, Bill Lafer, Todd Cantwell, David Downs, Paul Pozil, Mike Howe.

Sigma Tau Chi

Sigma Tau Chi is an honorary group which meets once a month in Walwood Union. Through this co-educational fraternity interested students who have maintained certain scholastic standards are acquainted with the modern trends in all areas of business. The seventy-six members enjoyed the social events which included an annual banquet, a candy sale, and a Homecoming coffee for all graduates and students from the School of Business.

Several speakers are invited to address the group at different times throughout the year, and field trips are taken to industrial firms. Perhaps these are the most highly anticipated of all activities because students can gain an insight into the real life of a businessman.



MEMBERS. First row: Lynn Francisco, Nancy Black, Laura Converse, Ellen Wartwig, Joan Berk, Barb Lyons, Sue Cairns, Elizabeth Goodrich, Gerrie Wiese. Second row: Joy Recht, Barbara Flynn, Judy Theobald, Marilyn Weeks, Ginger Stevens, Judy Cochran, Janet Harder, Pat Vershave, Pat Fooks, Gloria Dornak, Mary Van Eaton, Janet Steele, Marilyn Davis, Bonnie Sunday, Kay Schlader, Mrs. Edna Kirby. Third row: Jim Clausing, Jerry Ellis, Dale Buhr, Kay Sayles, Marti Gorelick, Judy Pugh, Regina Titta, Sam Robinson, John Fleming, Gary Hagen.

OFFICERS. Gunta Vasarins, statistician; Mrs. Edna Kirby, sponsor; Joan Berk, secretary; John Fleming, vice-president; Gary Hagen, treasurer; Sam Robinson, president; and Mr. Charles Blagdon, sponsor.



C LUBS

GERMAN CLUB MEMBERS. First row: Barb Allen, Melinda Isbell, Linda Dotson, Ann Peterson, Lelde Braukis, Ruth Weber. Second row: Pat Vorhees, Joan Bishop, Kathy Runsche, Linda Dalenberg, Maya Juff, Malta Sneiders. Third row: Don Kinch, Karlene Fromm, Dr. Hermann Rothfuss, Miss Mathilde Steckelberg, Carol Schaefer, Lois Gaskin. Fourth row: Brian McKee, John Meek, Jutta Greenbergs, George Berry, Carol Walsh, Nancy Juilleret, Mrs. Hermann Rothfuss. Fifth row: Inta Pelsis, Frieder Kohlenberger, Ieva Fentelis, Ilova Balcers. Sixth row: Anthony Svehla, Franz Siep, Ron Rowley, Keith Husband, Stu Smith, Gale Leiter, Ann Raymond.



Der Deutsche Verein

German folk dancing was just one of the many activities of Der Deutsche Verein. Guest lecturers joined with students who are from Germany or have had at least one year of German in relating experiences, customs and general information. The highlight of every year is the Christmas party. This year it was held at President Don Kinch's house.

Alpha Beta Alpha

New or used books were offered just for the asking at the Book Fair held in the fall by Alpha Beta Alpha. This organization works at promoting professional interest in librarianship and acts as a recruiting agency in this field. Presiding over its sixteen members was President Pauline Kesler. Acting as sponsors were Dr. Jean Lowrie and Miss Alice LeFevre.

ACTIVE IN ALPHA BETA ALPHA. First row: Mikel McGeath, Donna Morenc, Charlean Allan, Pauline Kesler, Pat Corkey, Fran Griffith. Second row: Louise LeFevre, Pat Halferty, Madeline Hier, Janet Hope, Pat Sullivan, Pat Voogd, Mary Ann Strieter, Rexanne Beaumont, Dawn Howard. Third row: Abdul-Fattah Chilmeran, Jean Lowrie, Susan Arnold, Marcia Hausermann, Barbara Knudson, Sharon Nolter, Ann Kelly, Barbara Fischer, Linda Clapp, Mahala Lynn, Esther Carter, Beth Bennett.





ACTIVE IN VETS CLUB. First row: Donald McAlpine, David Rogers, Sheridan Hageman, Michael Cherry, John Vollmer, James McIntyre, Richard Daniels, Ron Kincade. Second row: Rene Tihista, Gordon Wenger, Chuck Donovan, Bill Terrell, Roy Schiller, Dave Moore, Tom Crowder, Richard Ueck. Third row: Jim Jerkatis, Clyde Finlay, Thomas Keiser, Wally Merritt, John McLenithan, Garry Evans, Howard Rose, Robert Harp, John Paulus.

Veterans Club

Directing the flow of "traffic" at registration, Vets again started their year's activity schedule. They also were in charge of the presidential preference poll before the national election. This club has the reputation of being one of the most active on campus. Mr. James McIntyre and Mr. John Vollmer were sponsors.

Gamma Theta Upsilon

Requirements for Gamma Theta Upsilon start with six completed semester hours in the Department of Geography. The thirty members take field trips, such as their outing to Kleinstuck Nature Study Center. President of the organization was Gordon Wenger. Dr. Lloyd Schmaltz and Mr. Robert Vogel were sponsors.

GAMMA THETA UPSILON MEMBERS. First row: Mr. Lloyd Schmaltz, Judy Westine, Gordon Wenger, Everett Wirgau, Mr. Robert Vogel. Second row: Shirley Burcher, Becky Lower, Kay Quinten, Linda Witherell, Dale Ackerson, Larry Thompson, Dale Kubicki, Carol Stange, Eleanor Wilczenski, Suzanne Woodhams. Third row: Wayne Lueck, John Kirchgessner, Dr. Cyril Stout, Richard Herbst, Karl Wuershing, Dr. Wm. Bureckheimer, Robert Cobb, Larry Cole, Walter Stamp, Dr. Eugene Kircherr, Robert Black.





MEMBERS OF INDUSTRIAL MANAGEMENT SOCIETY. First row: Mark Frosz, Lee Snyder, David Owen, Robert Brownell, Nick Fisher, Leland Brown, Boyd VanHorne. Second row: Mr. Martin Basic, Bill Gleason, David Olgren, David Strolle, Richard Ribbens, Cliff Jurrjens, Frank Kemeny, Mr. Roy Groulx. Third row: Fred Stiver, Elwood Bos, Ronald Sauer, Donald Stoughton, Donald Faass, Donald Shippy, Bob Zimmerman, Kenneth Bagnall, Al Karaba, Guntis Bruns, Richard Foster, Victor Whipple, Larry Hoffman, Fred Sanford.

Industrial Management Society

Advancing the profession of management and promoting research in the various fields of management activities highlight the Industrial Management Society's yearly agenda. Once again the thirty men of IMS entered the Methods Improvement Contest in which a film portraying a before-and-after situation showing improvements of some method is submitted.

Occupational Therapy Club

Helping to make the lives of others happier, the twenty-five members of OT Club held a party for the children from the Kalamazoo School for Retarded Children. Other activities included a Christmas Sale of handmade articles and an open house especially for fathers. Pat Rowland acted as president this year. Other officers were Carey Dutmer, Mona Wolf, and Marilyn Link.

JOINING IN OT ACTIVITIES. First row: Carolyn Augustine, Marilyn Link, Carrie Dutmer, Pat Rowland, Mary Jo Hildyard, Mrs. Jane Thomas, Mona Wolf. Second row: Mary Berry, Anne Myers, Wanda Alword, Corky Bartlett, Regina Thompson, Barbara Chura, Daryl Wright, Sharon Wells, Marilyn Garwood, Sylvia Nakatsu, Janie Goodwin, Nancy Harvington. Third row: Judy Stocking, Elaine Drogosch, Jan Boggs, Alice Derezinski, Megan Woodend, Valerie Taylor, Norma Krapp, Carol Oehlhaften, Alice Barker, Nancy Best, Nancy Schlect, Jeanne Soderquist.





PARTICIPATING IN PRE-MED CLUB. First row: Mr. Harry Lawson, David Morris, William Thornton, Sandra Stuck, Richard Ranthum, Dr. Merrill Wiseman. Second row: Marilyn Holm, Marilou Kouba, Marcia Lape, James Cole, Harv Norris, Ron Mulder, David Stadler, Carol Lindenfeld, Lelde Braukis, Sharon Felix, Virginia Slinker. Third row: Frank Kokmeyer, Bob Stevens, James Atkinson, John Dudek, Fred Kryeka, Donald Kinch, Robert Quevillon, Tad Minor, Clif Johnson, William Harvey.

Pre-Med Society

Sponsoring visual education films pertaining to some field of medicine; taking trips to medical schools, hospitals, and drug companies; and bringing in guest speakers are the major activities of the Pre-Med Society. The overall aim of the group is to help the pre-medical, pre-dental, and medical technology students prepare for the transition from pre-professional training to graduate studies.

SHARING IN SKI CLUB ACTIVITIES. First row: D. Walker, C. Cantrell, M. Loder, J. Schutzler, S. Koepke, T. Wilbur, P. Taffee, N. Garman, C. Socha, M. Hammond, D. Graff. Second row: C. Speet, S. VanCampen, C. Roosa, J. Wagner, J. Rayburn, G. Leese, T. Miles, P. Rayburn, M. Gregorio, Mr. A. Jackman, D. Kent, J. Schroeter, A. Dimmer, S. Greene. Third row: R. Philp, R. Richardson, B. Hackett, H. Wall, J. Dickinson, M. McBride, S. Haefner, P. Baziotis, C. Gerlach, J. Knaute, L. Schmaus, M. Schulz, B. Wunderlich, R. Farwig, J. McClelland, S. Roehl, J. Kopp, J. Rice, C. Hightower, J. Knight, D. McGee, D. Johnson. Fourth row: B. Keklak, J. Fentress, W. Hardy, P. Collins, J. Wrede, G. Denges, M. Schutt, D. Williamson, J. Hills, D. Downing, M. Carr, D. Bain, J. Malome, D. MacArthur, E. Reitz, P. Gaukler, L. Swenson.

Ski Club

One of the newer organizations on campus, the Ski Club has become very popular, as is shown by its large membership. The major functions of the group are planning ski trips, promoting skiing instructions, and giving information about skiing techniques and equipment to interested students. They also take time out for dances and parties throughout the year.





ALPHA KAPPA PSI MEMBERS. First row: Tom Young, Jack Bartley, Noel Jackson, James Beyers, Ray Hutchenson, Dick Fonner, John Bylsma, Dr. Hartenstein, Dr. G. Booker, Mr. E. Sokolowski. Second row: Brent Nichols, John McLenithan, Roy Schutzler, Jim Olthoff, Bob Randel, Dick Peterson, Bill Arnold, Dave Boehlke, William Griffiths, Fred Zook, Lyle Brewer, Frank Brye, Jim Salik, Charles Harvey, David Seaman. Third row: Richard Neilson, Ralph Valentine, Lee Hege, Donald Hessler, Jim Ladd, Gary Yager, Russ Peach, John Peltier, Robert Van Horn, Rich Leonard, Cris DeNello, James Martin, Hank Grashuis, Ronald Wernette, William Dames.

Alpha Kappa Psi

In its seventh year on campus, Alpha Kappa Psi has again lived up to its 1961 Homecoming theme "Progress is our most important product." Gamma Tau chapter was honored by the East Central District by being chosen the host of their annual conference which was attended by about fifteen colleges; highlights of the event included a formal dance which was preceded by a banquet at which Dr. Gifford Upjohn, president of the Upjohn Company, was made a honorary member. In the spring, the annual Business Career Day was held featuring speakers from the mid-west who try to give the students a deeper insight into the business world. The men of AKPsi also enjoy a well-rounded social program. The house was the scene of several parties during the year including the annual Christmas party and the Valentines party. Officers included: Russ Peach, president; Dave Boehlke, vice-president; Jim Martin, secretary; Hank Grashuis, treasurer; and Frank Brye, master of rituals.

Dancing, singing, and "goofy gifts" were the order of the night at the Christmas party.



American Marketing Association

Organized for those students who are interested in the increasing field of marketing, Western Michigan University's chapter of American Marketing Association provided an opportunity to meet business men in the marketing profession. AMA, which met monthly, also participated in the educational field of marketing.

Officers for the year were: Jack Drawbaugh, president; Brad Tisdale, vice-president of programs; Robert Perrigo, vice-president of membership; Mary Ellen Broughton, secretary-treasurer; and John McLenithan, publicity manager. Sponsors were Mr. Robert Trader and Dr. Frances Hardin.

AMERICAN MARKETING ASSOCIATION MEMBERS. First row: Mr. Robert Trader, Dr. Frances Hardin, Brad Tisdale, Jack Drawbaugh, Mary Ellen Broughton, Robert Perrigo, John McLenithan. Second row: Joel Forster, Thomas Chimitt, Ronald Curtis, Jerry Foley, Charles Valluzzo, Earnest Bates, Joseph Abid, Ronald Stephens, Paul Stanton. Third row: Thomas Sternal, David Rogers, Michael Cherry, Carl Weny, Bob Stuenkel, Mike Buege, Tim Moreland, David Hessler, Robert Peckheiser.





SHARING IN ACEI ACTIVITIES. First row: Patricia Guyott, Barbara Cooley, Jan Bruckman, Martha Walters, Carol Johnson, Lois Ford, Phoebe Jordan, Judy Priestap, Barbara Wilder, Barbara Knight. Second row: Sharon Kelch, Beverly McCauley, Lorraine Rieglin, Joyce Dunham, Mary Ida, Carol Purigraski, Ruth Davidson. Third row: Miss Lois Robinson, Gloria Goldthorpe, Sharon Robinson, Charlene Bracken, Susan Havens, Kay Quiten, Charlotte Richards, Pat Maciak, Pat Rust, Mary Jo O'Neill, Marylyn Lindsey, Sandra Schack, Rhonda Taylor. Fourth row: Patricia Kennedy, Judy Morlan, Pat Steckelberg, Marilyn Dill, Lynn Kloosterman, Laura Reed, Sally Cox, Beverly Brown, Ida Craydon.

Association for Childhood Education International

Active throughout the year, the Association for Childhood Education International was concerned with furthering the interests of elementary education. In October ACEI sponsored a Teachers Tea for all new teachers in the area; in December a Christmas party was held for the children at the State Hospital; and in the spring ACEI joined other education groups on campus in a meeting.

Leading the fifty-odd members was Patricia Kennedy. Other officers included: Carol Purigraski, vice-president; Judy Morlan, recording secretary; Ruth Davidson, corresponding secretary; Pat Steckelberg, treasurer. Sponsors were Miss Lois Robinson and Miss Nancy Thomas.

Women's Debate

State Champions was the honor won by WMU women debaters who were the only undefeated team at the annual MISL Varsity Debate Tournament. Mary Jo Volpert was named the best debater in the tournament. During the season the girls tied twice for first place. At the Butter Novice Tournament, the women lost only one debate and that was to Notre Dame who won the trophy. Only three speaker points separated Notre Dame and WMU. At the DePauw Varsity Tournament the ladies again tied for first place and Mary Jo Volpert won a bronze medal as one of the top four in the contest.

Undefeated in the Freshman-Sophomore Tournament at the University of Illinois, Helene Lafkas and Mary Jo Volpert won a superior award. By ranking in the top ten per cent in debating skill, Elaine VandenBout and Mary Jo Volpert won Special Distinction honors. Individual honors in discussion were won by Mary Jo at the TKA Midwest Regional Conference.

During the 1960-61 year, Western women participated in thirteen debate tournaments, six demonstration debates at area high schools, ten on-campus debates and two discussion conferences.

DEBATERS. Barbara Tallerday, Juddi Swanlund, Judith Lasinski, Mary Jo Volpert, Elaine Vaden Bout, Helene Lafkas, Deldee M. Herman (sponsor), Judy Rohm (coach), Jessie Walker, Suellen Walsworth.



Epsilon Pi Tau

Alpha Kappa is WMU's chapter of Epsilon Pi Tau, a national honorary fraternity in industrial education. It promotes the three-fold purpose of scholarship, skill, and research in the fields of industrial arts and vocational education. President for this year was Patrick Sandro, Garth Gillett was vice-president, Barry Bryer was secretary, and Brian Mooney was treasurer. The sponsors were Dr. Don Nantz and Dr. Charles Risher.

PARTICIPANTS. First row: Patrick Sandro, David Ponte, Garth Gillet, Brian Mooney, Barry Bryer. Second row: Don W. Nantz, G. R. Hutchings, Alan McGlone, Bill Martin, John Ferrer, L. J. Brink, Charles G. Risher.





HOME EC PARTICIPANTS. First row: Kay Leiter, Beverly Bradshaw, Chloe Bradford, Barbara Scott, Lynne MacCracken, Dorothy Williamson, Sylvia Lapham. Second row: Miss Opal Stamm, Jackie Persons, Betty Anderson, Barb Ash, Diane Sobocienski, Irene MacCallum, Connie Richards, Cathy Piket, Kathy Kniola, Jeanne Geers, Dr. Marjorie Savage. Third row: Donna Topoll, Martha Nichols, Judy Kibbey, Linda Manos, Jane Manz, Jill Whitaker, Janet Reamer, Marjorie Hamann, Patricia Connolly, Sylvia Guisinger, Sandy Heynig, Janet Stroup, Bette Walker, Norma Houghton, Marjorie Brimhall. Fourth row: Jane Hoag, Carol Harper, Donna Swanson, Nancy Hittie, Joyce Hill, Mary Lou Zinck, Pat Wood, Lillian French, Linda Tompkins, Marilee Hough, Nadine Stafford, Ramona Chapman, Nanci Babcock, Shelley Bayer, Dolores Weiss, Susan Murray.

Home Economics Club

The girls look forward with anticipation to their province meetings.



Numbering about one-hundred-fifteen, the Home Economics Club carried out their "women power" through committees which raised funds through various projects. Highlighting the use of these funds were the paid trips to send girls to province meetings in Chicago. Another use of the funds was the annual contribution to the Reed-Mary Moore Loan Fund. This year the president held a province office as does one Michigan girl each year. Province VII covers four states: Iowa, Illinois, Wisconsin and Michigan. Other activities are the yearly September cook out, the Senior going away banquet in May, and the Christmas "Get Acquainted Social," started this year.

Officers this year were Dorothy Williamson, president; Lynn McCracken, vice-president; Barbara Ash, secretary; and Marilee Haugh, treasurer. Dr. Marjorie Savage and Miss Opal Stamm served as sponsors.



PROMOTERS OF INDUSTRIAL ARTS. First row: Dr. John Lindbeck, Gary VanSickle, Gary Cole, Daniel Visser, David Mieras, Garth Gillet, Mr. James Ulmer. Second row: Gordon Kerr, George Keilea, James Rigling, David Ackerman, Barry Boyer, Konrad Holzworth, Alan McGlone, Bill Forester, Ray Kurtansky, Bill Martin, Richard Frye, David Sprague, Gus Querio. Third row: Jon Haman, Leslie Cochran, James Bolthouse, John Biggar, Edward Hornung, James Miller, Jack Grimes, Gary Lutze, William Turner, Don Brecker, Jack Swanson, John Sandro.

Industrial Arts Association

Highlighting the year's events of the Industrial Arts Association were an annual dinner-dance held in the spring and a field trip to an industrial plant. Other activities throughout the year included a fall and a spring picnic, display booth at the MIES Convention, and an alumni-faculty-student social hour following the Homecoming game.

Regular business meetings of IAA were held on the first Tuesday of every month in the Student Center. Work or special meetings were held in the Industrial Education buildings. This year the club boasted ten active members and twenty-three new members. Officers were: Dan Visser, president; Dave Mieras, vice-president; Garth Gillet, secretary; Gary Cole, treasurer; and Dr. John Lindbeck and Mr. James Ulmer served as sponsors.



Club members offered their culinary talents to the international dinner sponsored by Campus Chest.

International Students Club

During the fall semester International Club members host at the International Travel Night which presents travel and study opportunities throughout the world. Officers included: Sybil Wilson, president, Surreya Oneron, vice-president; Gloria Hall, secretary; Claudia Rocker, treasurer. Sponsors were Dr. C. Rischer, Dr. I. Lo, and Dr. F. Moore.

Organized for foreign and American students alike, the International Students Club meets twice each month. These two meetings alternate between being a social meeting and a program meeting. The program meeting generally highlights the aspects of American and foreign countries. This second type of meeting emphasizes one of the main concerns of the organization, that of promoting a better understanding of different cultures in which people live.

MEMBERS. First row: Chiang Ynn Hui, Hsien-Lu Chang, Ed Wong, Kirit Mody, Sherrill Park, Tachipully Bhas-karan, Charlotte Gustafson, Jo Papp, Yooko Fukuda, Dong Whee Kim, Nancy Sarmiento, Dan Nickell, James Tan. Second row: Anthony Svehla, Algul Engin, Rosalie Garrett, Gloria Hall, Dr. F. S. Moore, Mrs. Charity Rischer, Dr. Irving Lo, Sybil Wilson, James Boynton, Claudia Rocker, M. S. Oheren, Ralph Hinde, Elizabeth Delaware. Third row: Allen Smith, Barry Donath, Okwuese Ozoro, Larry McMullen, Nasser Nahavandir, Chote Bejrananda, Barbara Verburg, Roderick Green, Doris Bilz, Joyce Carmon, Sylvia Nakatsu, Jeannette Hirata, Anne Buchner, Bill Kelly, Asrat Makonnen, Craig Adams, Ron Vanderkooi.



Oratory and Extempore Speaking

Western speakers again represented the University in both the Michigan Intercollegiate Speech League and the Michigan Intercollegiate Peace Speech Association. In the M.I.S.L. Extempore Speaking contests held at the University of Detroit on December 3, Carol Peabody and Bill Jones were the speakers for Western. In the M.I.S.L. Oratory contests held at Alma College on March 3, Juddi Swanlund was the only representative from WMU. However, she received a silver medal for second place, missing first by only one point. Her oration was entitled "Call For Leadership."

The Michigan Intercollegiate Peace Speech Contests were held on March 16 and 17 at Central Michigan University. Four speakers made the trip: Marilyn Whitlock and Stanley Veldt in Oratory and Barbara Tallerday and Rowland Rowley in Extempore Speaking. Marilyn's oration was entitled "Amigos o Enemigos"; Stanley's was "Crisis For Democracy". Rowley was the only speaker entering the finals, but he did well, taking first place and twenty-five dollars as a prize from the Knights of Pythias Grand Lodge of Michigan. His taped speech will be entered in the national contest this summer.

SPEAKERS. Dr. Albert Becker, Carol Peabody, Barbara Tallerday, Marilyn Whitlock, Stanley Veldt, Juddi Swanlund.





PARTICIPANTS OF PERSHING RIFLES. First row: Jack Blasy, William Diller, Karl Stolt, Sgt. Robert Barlock, Ray Knickerbocker, Capt. Robert Ritz, Harold Miller, Sgt. Herbert Weeks, Henry Gaylord, Robert Ladik, Richard Taylor, Bud Almy. Second row: Ron Erwine, Larry Oberlin, James Breth, Ernest Grevemeyer, Donald Kinch, Paul Sivacek, Ben Krill, Bill Miller, Dennis Cairns, John Rutherford, Joe Wiener. Third row: Percy Clark, Bernie Ackerman, Jerry Letcher, Lynn Lindeman, "Chip" Rice, Tom Hall, James George, Frank Grashuis, Robert Lindgren, Robert DeVries, Jeff Amick.

Pershing Rifles

This military fraternity held their annual pledge dinner-dance in the Burdick Hotel. The twenty member pledge class performed the transferring of the yellow braid of the pledges to the ribbon of rank in a formal ceremony for the first time this year. This ROTC Drill Team is organized with company-sized units, as are other such college and university Teams throughout the United States.

Included among the other activities of the year were the building of the Queen's float for Homecoming and numerous drillings. Captain Ray Knickerbocker heads the Pershing Rifles, with Herald Miller as executive officer, and staff positions occupied by Henry Gaylord, Robert Ladik, Karl Stolt, and Richard Taylor. Jack Blasy acted as pledge president. Capt. R. Ritz, Sgt. Habel Weeks, and Sgt. Barlock acted as sponsors.



ACTIVE IN PHI EPSILON. First row: Sharon Fleschner, Karen Wesdorp, Kathryn Myers, Sharon Underwood, Sharon Miller, Sharon Baron, Janet Lozon, Barbara Hyde, Becky Jones. Second row: Karen Kaiser, Kathie Wallace, Mo Prisby, Jayne Dunham, Julie Zehnder, Miss Jean Friedel, Kay McAnallen, Miss Marcella Woods, Jean Soderman, Julie Speiser, Marie Knapp, Marilyn Kreza, Joann Kuehl. Third row: Trudy Waldron, Jan Gifford, Katie Kimmet, Kay Rowley, Karen Knapp, Linda Rowe, Judy Artsen, Muriel Barkmeier, Kay Gallagher, Sandra Barber, Margaret Maki, Bonnie Parr, Jane Krieger, Janet Brunner, Nancy Taylor, Maija Valts, Norma Gnodtke, Mary Smith. Fourth row: Sally Kent, Elizabeth Slaughter, Jan Gibbs, Carol Strange, Jull Turley, Carolyn Moore, Suellen Walsworth, Edith Brownell, Jean Roodvolts, Anne Hoffa, Karen Hagen, Jane Dykstra, Barb Pavkovic, Mary Lou Meyer, Judy Quist, Kay Diamond, Judy Patten, Nanci Leach, Gail Mitchell, Liz Yenchar.

Phi Epsilon

Starting the year in full activeness, the thirty-five girls of Phi Epsilon spent some time on a canoe trip down the Pere Marquette River. With the approach of the Christmas season, they took time out from their busy schedules to spread joy by way of caroling. Along this same idea, they collected articles and gave them to a needy family in Kalamazoo.

The executive board consisted of; Kay MacAnallen, president; Julie Zehnder, vice-president; Jayne Dunham, secretary; Jean Soderman, treasurer. Miss Marcella Woods was their sponsor.

Society for the Advancement of Management

Placing among the top twenty-five chapters in the nation, the Society for Advancement of Management included plant tours, business films, panel discussions with business executives and college professors and administrators as part of its program to supplement classroom instruction.

Open to students who have completed their Freshman year, SAM has a membership of twenty-five. Filling the executive offices were: Stuart Alfán, president; Jerry Mais, vice-president, treasurer, and secretary; Al Sievers, vice-president. Mr. Emil Sokolowski and Dr. Leo Niemi were the sponsors.

PARTAKING IN SAM ACTIVITIES. First row: Thomas Chimitt, Jerry Mais, Emil Sokolowski, Al Sievers, Richard Scott. Second row: Mitch Jaworski, Don Rasmussen, Lyle Rutgers, David Hessler, Ernest Bates, Ronald Vieregge. Third row: William Turner, Richard Rosenberry, Kenneth Bagwall, Thomas Mais, Jack Drawbaugh, Conrad Ramick.





PARTICIPANTS OF SNEA. First row: J. Graves, M. Wiacek, E. Magnuson, D. Gould, K. Hunt, S. Taylor, J. Tucek, L. Barnak, N. Barchelor, G. Woodhouse, L. Evans. Second row: J. Schoettle, D. Calamari, B. Kujala, M. Malbone, W. Young, M. Czuhai, S. Dentler, T. Martinez, M. Volpert, M. Gould, J. Cook, M. Dill, J. Stephens, D. Sukup, C. Grimes. Third row: N. Lightfoot, C. Kline, M. Moored, R. Spoelstra, K. Eberhardt, J. Papajani, J. McCulland, B. Strosheen, R. Robbins, L. Moore, K. Copron, S. Grossman, M. Heiden, B. Mildon, A. Kinney, L. Fienek, D. Hillman, M. Kroupa, M. Lehmer, M. Gibson, P. Stockelberg, S. Theile, L. Kloosterman, L. Reed, D. Jansons, C. Jouppi. Fourth row: D. McCullough, H. Aaynes, A. Krieger, T. Matyniak, J. Menchinger, A. Bido, D. Roelofs, N. Delay, J. VanHoven, K. Taylor, G. Brown, P. Clark, C. Kelly, J. Hotchkiss, R. Fritz, B. McLaughlin.

New ideas in teaching are brought up at monthly meetings.



Student National Education Association

SNEA is primarily interested in providing prospective teachers with the opportunity of becoming acquainted with state and national professional organizations for teachers. A Future Teachers Conference and monthly informative meetings are listed among its various activities. Membership is open to all students interested in the field of education.

Presiding over the 1960-61 meetings has been Tony Martinez. Assisting him were Sue Dentler, vice-president; Carol Fifer, secretary; Monte Czuhai, treasurer. Dr. Duvall and Dr. Lamper were sponsors.

Student Petroleum Association

Building a display for the American Petroleum Institute and the Michigan Petroleum Institute, giving a banquet for students and employers, and supporting a homecoming candidate are among the yearly activities of the Student Petroleum Association of WMU. This organization serves those who are interested in petroleum distribution, furthering their knowledge and interests in the oil industry.

Presiding over the weekly meetings was C. H. "Casey" Jones. Other 1960-61 officers were: David Leising, vice-president; Art Willaredt, recording secretary; William Hopkins, corresponding secretary; Wayne Gay, treasurer. Mr. Wendall B. Fidler and Mr. A. F. Goldsmith served as sponsors.

PARTICIPATING IN STUDENT PETROLEUM. First row: Mr. A. F. Goldsmith, David Leising, Charles Jones, William Hopkins, W. Fidler. Second row: Art Willaredt, Don Darnell, Gordon Campbell, Sureyya Oneren, Warren Barrone, Richard Preston, Richard Kovar. Third row: Donald Decker, Wayne Gay, Jene Quirin, John Sherhart, John Cunningham, Richard Rosenberg.





TORCH AND BLADE MEMBERS. First row: Allan Padbury, Michael Hagman, Robert Erickson, Rodney Wagonmaker, Phillip Crowder, Capt. David Wade, Samuel Robinson. Second row: Dave Wilcox, Mervin Draper, Richard Bos, Harvey Zehnder, John Riddien, Lee Waits, Chuck Ellickson, Walt Barnes, Robert Patenaude, Jim Persons, Bob Creswell, Jim Rankin, Harry Hendricks, Jack Rummel. Third row: Dave Kuzma, John Shick, Elmars Mateus, John Centa, Gary Bowersox, Jim Habel, Kent Miller, Ron Waldvogel, William Turner, Paul Darling, Tony Wilber, Paul Sivacek. Not pictured: Jim Gardner.

Torch and Blade

Linda Bush was named queen by the military men.



By featuring talks by members of the ROTC faculty and local reserve groups, Torch and Blade carried out its goal of promoting interest in military life. It was organized as a local "Branch General" ROTC fraternity in 1955. All second semester military science students are eligible for membership. Highlighting their social calendar for the year was the annual spring ROTC Ball.

Heading the men of Torch and Blade for the 1960-61 year was Rodney Wagonmaker, president. Other board members included Phillip Crowder, vice-president; Mike Hageman, secretary; Ronald Hopkins, treasurer; Captain David Wade and Major George Rankin, sponsors.

University Dancers



With grace and ease the University Dancers have performed in the AWS Christmas Chocolate, their own spring program, and in various places throughout Kalamazoo. Long, hard hours were spent as the group worked out their own choreography with the aid of their sponsor, Mrs. Helen Brown. Membership is open to all interested in the art, whether they have ever danced before or not. Working together as the executive board of the past year were: Jeanne Giardina, president; Jerry Mais, secretary; Nancy Shannon, treasurer; and Sue Cook, publicity chairman.

MEMBERS OF UNIVERSITY DANCERS. First row: Linda Bergman, Alta Harrison, Fran Cascioli, Linda Garagiola, Elizabeth Marcotte, Kay Goodenrath, Bill Dancey. Second row: Daira Kalnajs, Loretta Smith, Mary Schrems, Joan Simcox, Marty Gault, Sandra Seay, Toby Dobrzelewski. Third row: Ruth Baker, Barbara Hackenburg, Judy Miller, Georgia Wilder, Georgia Sheldon, Nancy DePuit, Jeanne Giardina, Jerry Mais, Anthony Svehla, Sue Smith, Suzi Dingman, Lynn MacCracken, Nancy Shannon, Sue Flathau, Suzanne Boyd.





ACTIVE IN WATER SPRITES. First row: Susan Murray, Nancy Leister, Kim Waterman, Carol Kriekaard, Louise Madzia, Delores Hepler, Linda Davis, Kacey Elliott, Jani Daniel. Second row: Linda Garagiola, Carol Mattson, Frances Smith, Dolores Aldrich, Karen Ely, Jane Dykstra, Sally Woodbridge, Carol Rice, Sally Vogel, Ruth Lancaster, Lorraine Paulus, Diana May. Third row: Karen Gallagher, Lucy Stout, Dolores Weiss, Jean Schaafsma, Mary Wagamon, Peg Bauervic, Janette McDonald, Virginia Vandervort, Nancy Eschenburg, Sally Schnarr, Char Anderson, Joane Bryce, Valerie Taylor, Sandy Maziasz, Norma Krapp, Judy Quist.

Water Sprites

One, two—stroke; three, four—breath. Synchronized swimming is an all year round activity for the Water Sprites. Highlighting their year was the annual spring water show, this year carrying an oriental theme. The club also sponsored a swimming clinic.

Louise Madzia was president of this group, along with being production director. Completing the executive board heading the forty members were: Delores Knowles, vice-president; Kacey Elliott, secretary; Carol Kriekaard, treasurer; Miss Delores Knowles Hepler, swimming director; Miss Jean Friedel and Miss Margaret Large, sponsors.

Western Wives

PHT Degree — hmm. Western Wives join together annually in May for the recognition service of the "Putting Hubby Thru" Degree. Western Wives was organized during post-war years previous to student housing. The purpose of this organization is to provide an organization for the wives of students at Western; to familiarize them with campus functions and policies so that they may make new friends.

The 1960-61 board included: Marjorie Morris, president; Mary Ferguson, vice-president; Ginny Duhrkoff, treasurer; Sue Davis, recording secretary; Opal McGinnis, corresponding secretary. Mrs. L. Zinser, Mrs. F. O'Hara, and Mrs. R. Groulx were the sponsors.

PROMOTERS OF WESTERN WIVES. First row: Karen Willaredt, Pat Gorski, Joan Cole, Carolin Whipple, Ginny Duhrkoff, Opal McGinnis, Sue Davis, Mary Ferguson, Marjorie Morris, Mrs. Frederic O'Hara, Lodie Bloomer. Second row: Joan Hunt, Mary Engle, Shirley Kahle, Jill Mieras, Marilyn Coon, Dee Thornton, Peggy Beardsley, Beverly Stukenborg, Doris Holtrop, Betty O'Dell, Betty Riepma, Nancy Lewis, Toini Naramor, Rosemary Davis, Olivera Pope, Jean Schmid. Third row: Marcia Roach, Gerre Muller, Nancy McFarland, Jill Brewer, Nancy Huff, Avis Lee Bragagnini, Patricia Sima, Joyce Snyder, Marge Gee, Lenore Sauer, Sarie Hylkema, Elaine Wenger, Rosemary Sear, Karen Kirk, Eleanore Snogren, Barbara Chapman. Fourth row: Ruthann Olthoff, Mary Noffsinger, Madge Balt, Carol Bartley, Gendra Carter, Carol Visser, Carol Matuniak, Judy Chapin, Janice Merritt, Lorry Harper, Mary Lauricella, Mary Postuma, Christi Peters, Nancy Eicher, Joan Stark, Pat Forsythe. Fifth row: Inese Warson, Mary Jean Williams, Jeanne Ueck, Kaye McLenithan, DeeDee Condra, Sally Eby, Bette Ann Statsick, Gale Chamberlin, Ruth Garbutt, Margy Ribbens, Sara Cornwell, Jeanne Cunham, Dorothy Jeffrey.



Women's Recreation Association

"Strike one!" An annual call by the ump and for those within hearing distance a sure sign of spring and a full year of activities. But for the women of WRA it means the closing of another year's Intramurals is approaching. As in the past, this year the group sponsored bowling, swimming, tennis, field hockey, fencing, basketball, volleyball and individual sports tournaments. Co-recreational nights were also held one Friday of every month for everyone on campus. Clinics, conventions, conferences, sports-days, and play-days were also on the agenda.

Heading the fifteen-member group was Greta Soderman. Working with her were Marilyn Krega, vice-president; Trudy Waldron, secretary; Karen Wesdorp, treasurer; Sharron Miller, intramural chairman; Elizabeth McAvoy, co-recreation chairman. Miss Margie Miner was their sponsor.



PARTAKING IN WRA ACTIVITIES. First row: Miss Margie Miner, Greta Soderman, Marilyn Krega, Trudy Waldron, Karen Wesdorp, Liz Yenchar. Second row: Jane Krieger, Roberta Rust, JoAnn Kuehl, Jill Turley, Mo Prisby, Sherry Tucker, Sharon Miller, Janet Gifford.



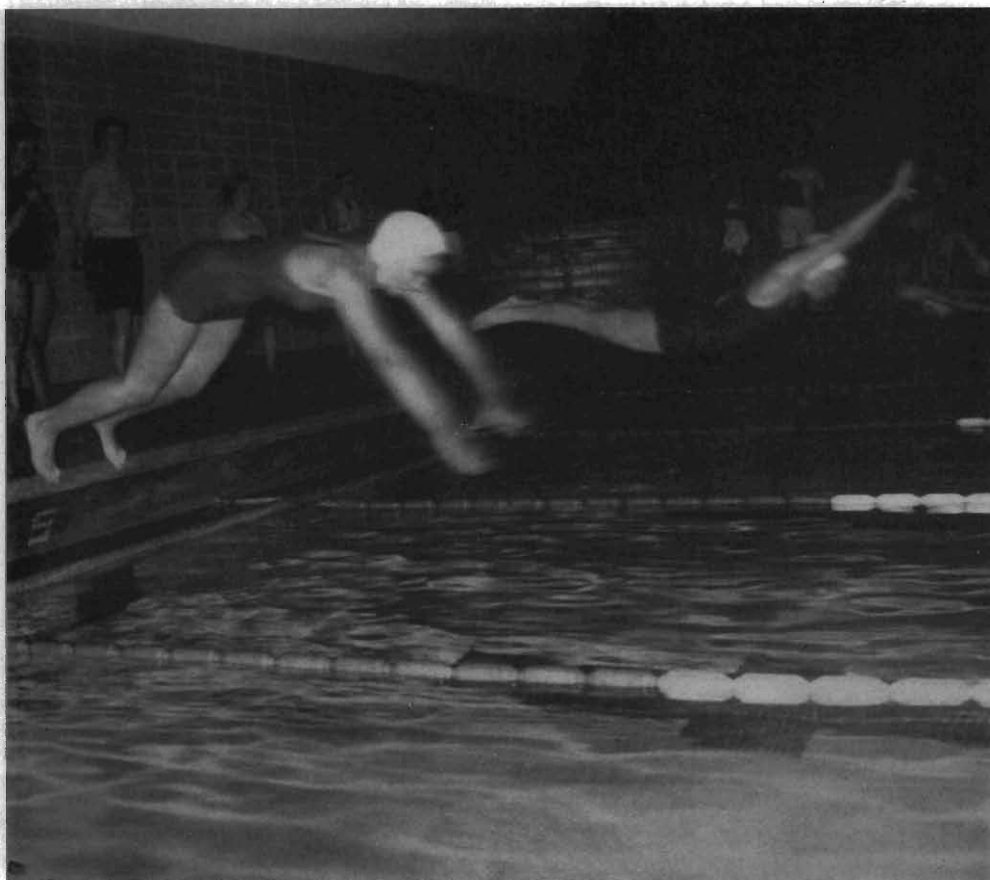

Over the net, through the basket, or down the alley, competition is keen and spirits run high.





A bass fiddle sounds forth during half time.

University Band

PERSONNEL. First row: Barbara VanderLinde, Betsy Edgar, Kathleen Overeem, Guy Frizzell, Marilyn Pry, Carol Hagen, Janet Kaercher, Beverly Fick, Judy Woodward, James Grine. Second row: Thomas Wentworth, Joseph Smetana, Mildred Bradfield, Carole Chatterton, Ray Sabin, Robert Harrison, William Erbsch, Mary Pider, Elizabeth Denner, Jeannette Madden, Sandra Thompson, Mary Bunselmeier, Barbara Brandon, Janet Cantrell, Thomas Althuis. Third row: Nancy Hall, Carol Panse, Darlene Hall, Gerald Nye, Lowell Buitendorp, Jeffrey Vortman, Marilyn Harper, Janet Howe, Janice Barnes, Calvin Frappier, Joan Hawkins, Linda Skeen, Mary Ellen Wray, Jo Ann Bolenbaugh, Philip Clissold, John Wenglarski, Betty Knapp, David Van Pelt, Gerald Tomory, David Baxter, Andrew MacFarland, Lauree Cushion, Ishmael Brothers, LaJuana Castle, Paul Minert. Fourth row: Ruth Randall, Jack Neal, Janice Boven, Steven Gustin, Ann Davis, Aileen Kizer, Norman Pierson, James Heikes, Robert Kerkstra, Carol Evans, Robert Walker, Steven Working, Kent Johns, Judy Posthumus, Ann Alexander, Donald Clough, Robert Bruininks, James Shaw, Richard Morrison, Robert Roy, Richard Granger, Gary Oberlin, James Atwood, Russell Brown, Larry Hoffman, Purcell Van Den Berg, Helen Jean Zechiel, James Skura, Morrcene Van Epps, Robert Boerma, Jerry Conaty. Fifth row: Leonard Meretta, Larry Best, Edward Belles, Richard Stamberg, Gloria Frager, Thomas Doyle, Maria Retzlaff, Donald Druart, Ronald Philbrick, Audrey Finkler, Harold Cornhill, Larry Detter, Thomas Rushcamp, David Cogswell, Donald Geisler, William Fitch, Leland Cory, Nancy Taylor, Elvin Campbell, Larry Rasmussen, Ronald Shoup.



Western's 121-piece Marching Band played for the home football games, the Homecoming pep rally, the Homecoming parade, and took a trip to Kent, Ohio to play for the Kent-Western football game. The band went by chartered bus to Kent and stayed in Cleveland the night before the game. Leonard V. Meretta was the director and he was assisted by Russell Brown and Robert Murphy. During the basketball season the band was divided into two groups to alternate in playing for the home games. The Varsity Band directed by Robert Fink played for two of the home games.

Mr. Russell Brown was baritone horn soloist for the annual Winter Concert on January 15 in Central High School Auditorium. Several out-of-town concerts were presented as well as the annual Spring Concert in Kanley Chapel Court. Many band members were soloists and formed small ensembles for these concerts. For their final appearance the band played for the Commencement Exercises.



Those endless hours of practice.



The drum major was Skip Frizzell and the major-ettes were Gyl Johnson, Sherry Yntema, and Jill Whitaker.



University Orchestra

The orchestra gives at least two formal concerts per year on campus. Often a faculty member or an outstanding student acts as soloist. Additional performances include participation in the annual Christmas program and performing at the mid-year commencement. The orchestra plans to give several out of town concerts and school visitation programs during the year. It performs the major orchestral repertoire and sponsors several social events for its members.

VIOLIN: Kenneth Achterberg, Ova Beason, Wayne Boylan, Nancy Eckman, Delores Estes, Eddie Gasaway, Wilma Hopson, Thomas Kotelly, Margot Legesen, Lynne Morgan, William Muhr, Linda Newkirk, Brenda Overholt, Olive Parkes, Nancy Pattison, Wendy Rhoads, Robert Wendell, Wayne Wright, Barbara Youngdahl. **VIOLA:** Alison Barney, Lee Grasmeyer, Margaret Johnston, Linda Phillips, Robert Schieber, Mary Wiacek. **BASS:** Joanne Blande, Jeanette Fishburn, Richard Nipe, Nancy Taylor, Otto Wimpler. **CELLO:** Herbert Butler, Charlotte Currie, Constance Hadrich, Cora Hilton, Mary Listiak, Carol McWethy, Nathan Nichols, Margery Schneider. **FLUTE:** Barbara Allen, Charlotte Fitch, Charlotte Richards, Dorothy Sutton, Margaret Traxler. **OBOE:** Thoma Althuis, Emilie Horton, Lois Yohe. **CLARINET:** Andrew MacFarland, Thoma Wentworth, Patricia Zang. **BASSOON:** Patricia Miller, Paul Minert. **FRENCH HORN:** David Baxter, Betty Knapp, Gerald Tomory, David VanPelt. **TRUMPET:** Robert Bruininks, Gary Oberlin, Ron Wilcox. **TROMBONE:** Gary Lester, Thomas Sheppardson, Richard White. **TUBA:** William Fitch. **TYMPANI:** Janet Trowbridge. **PERCUSSION:** Oliver Bright, Gail Peto.





SAI'S. First row: Linda Newkirk, Mildred Bradfield, Jeannette French, Sandra Thompson, Betsy Thomas, Joyce Tasker, Mary Hartman, Judy Cornwell, Marcia Heiden, Brenda Gail Overholt, Diane Nelson, Janet Cantrell, Laura Reed, Barbara Brandon, Martha Walters, Lynne Morgan. Second row: Gail Pedro, Carol Sutherland, Judy Maher, Betsy DeWaard, Mary Lu Hassett, Helen Jean Zechiel, Nancy Krieger, Maria Retzlaff, Myrth Eber, Maribelle Gebby, Mary Lee Marshall, Nancy Wheeler, Joyce Gribbell, Gloria Goldthorpe, Nancy Taylor, Sue Mills, Delores Estes, Janet Klobucher.

Sigma Alpha Iota

The president for this year was Sandra Thompson. Serving with her were Joyce Tasker, vice-president; Helen Zekiel, recording secretary; Martha Walters, corresponding secretary; Janet Williams, chaplain; Lynn Morgan, treasurer; Nancy Krieger, sergeant at arms; and Judy Maher, editor. The sponsors were Mrs. Elmer Beloof, Mrs. Daniel Kyser, and Mrs. Robert Angerman.

Sigma Alpha Iota is a national honorary music fraternity which is composed of women who are interested in the field of music. The members of this group participate in various activities throughout the year. The main concern of SAI is to bring outstanding musical performances to Western's campus, and they do so by sponsoring the very popular Sorority Sing, in which the various Greek sororities participate. The American Musicale, which represents outstanding music by American composers, is also presented by these women. Other activities include the Homecoming breakfast for alumnae, a sculpture for the Snow Carnival, and a dance after Fraternity Sing which they co-sponsor.

Phi Mu Alpha Sinfonia

Phi Mu Alpha Sinfonia is a national honorary music fraternity which has provided many excellent musical performances for the people of Western. Although the men of this organization are mainly interested in music, they also find time to work on other activities throughout the year. Phi Mu Alpha sponsors Fraternity Sing, in which Greek fraternities participate for awards, and the dance which follows. These men also present the American Musicals in conjunction with Sigma Alpha Iota, the honorary fraternity for women in the field of music. Another highlight which is enjoyed by everyone is a jazz concert performed by Sinfonians and Kalamazoo musicians.

SINFONIANS. First row: Alan Mumbrue, Ken Young, Jack Neal, Larry Deter, Wayne Boylan. Second row: Roger Schoonmaker, Tom Wentworth, Dick Rosemeier, Dave Baxter, Leo Klein, Paul Lockmann, Paul Minert, Dave VanPelt. Third row: Phil Clissold, Gary Oberlin, Jim Thompson, Barry Heywood, Dave Schau, Gary Lester, Bob Boerma, Dave Cogswell.



This group of honorary music men spends some of its extra time in performing various minor activities such as serenading, caroling, and making several trips to homes for boys throughout the Kalamazoo area. Three of the past four years the men of this organization have won first place for their float in the homecoming parade.

The Phi Mu Alpha Sinfonia fraternity has had a very successful year under the direction of president, Jack Neil; vice-president, Larry Detter; secretary, Gerald Tomory; treasurer, Alan Mumbrue; historian, Wayne Boylan; song leader, Ken Young; and alumni secretary, Tom Wentworth. The sponsors were Mr. Robert Schieber and Mr. Herb Butler.



Is there a better way for musicians to relax?

And another first — almost a habit now.





University Singers is open to all interested students.

University Singers

The largest vocal ensemble in Western's music department is the University Singers. This choir is open to all students who are interested in gaining experience and knowledge in the area of vocal music. The members of this organization give several concerts on campus during the year. For the spring concert, the Singers prepared "Requiem Mass" by Luigi Cherubini. The director of the University Singers is Jack F. Frey.

Madrigal Singers

In contrast, one of the smallest vocal groups in the department is the Madrigal Singers. The music this group uses is mainly baroque and classical in nature. These musicians do various recordings with the modern dance students for many organizations around the Kalamazoo area, and they also perform in many high schools throughout the state. Last year the main event was the performance of the madrigal opera, "L'Amfiparnasso" by Horatio Vecchi. Mrs. Dorothea Snyder is the director.



MADRIGALS. First row: Sue Mills, Diane Nelson, Carolyn Bassett, Joyce Harmon, Joyce Mason, Betsy De-Waard, Pat Kooi, Gerrie Wiese. Second row: Ken Poll, Jim Brammer, Jim McNutt, Myrth Eber, Gerald Tomory, Paul Lachmann, Jim Nieboer.



UNIVERSITY CHOIR. First row: J. Williams, G. Wiese, J. Cornwell, A. Sweet, S. Folland, M. L. Marshall, M. L. Hassett, N. Wheeler, B. Linder, S. Mills, M. Widmer, J. Hickey, S. Watson, N. Yunker, J. Haines. Second row: L. Moore, P. Timko, B. Berthaum, B. DeWaard, C. Kerr, P. Kooi, M. Gebby, M. Eber, M. Hartman, B. Edgar, P. Boyer, M. Heiden, C. Bassett, S. Nutter. Third row: B. Smith, K. Poll, R. Peckham, D. Spotts, W. Tye, N. Goodling, P. Kloster, R. Garbutt, R. Lyle, E. Wood, J. Davis, L. Soli, D. Schau, G. Slingerlend, S. Sugden. Fourth row: P. Clissold, B. Dixon, G. Benson, R. Benkert, N. Pierson, L. Klein, J. Brammer, P. Lachmann, A. Mumbrue, J. Thompson, R. Christie, K. Young, B. Haywood, D. Steinfort.

University Choir

One of the main musical organizations at Western is the University Choir. This choir presents many concerts in Kalamazoo and the surrounding area during the year, both for school and civic activities. The major appearances in Kalamazoo are the annual WMU Christmas Assembly and a formal spring concert. This group of musicians has also appeared several times with the Kalamazoo Symphony. The director is Mr. Thomas C. Hardie.

Varsity Choir

To become a member of the Varsity Choir, one must first have an audition. The members of this small select ensemble use music of a light nature for their performances. Some of the singers also arrange and conduct many of their own numbers on various trips. The Varsity Choir sings before a number of high schools throughout the state, and takes an active part in the musical work on the campus and in the city during the year. Dr. Elwyn F. Carter is the director of this group.

VARSAITY CHOIR MEMBERS. First row: Justine Taylor, Sally Shipley, Maria Retzlaff, Barbara Linder, Cathy Clements, Judy Moore, Char Irwin, Dick Mundo. Second row: Nancy Wheeler, Winton Bernier, Barry Heywood, Byron Greene, Chuck Ellickson, Palmer Kloster, Nancy Krieger, Dr. Elwyn F. Carter, Dave Cogswell.





MEN OF GLEE. First row: Roger Hill, Louis Gildemeister, Robert Brooks, William Decker, Merle Beckwith, Ron Wilcox, George Rhoades. Second row: Frank Krol, Rodney Wright, Fred Roedel, Joe Maggini, Spanky Cole, Dale Peebles, Donald Birney, Dick Bonarski, Dick Mundo, Gordon Berkhausen. Third row: Richard Weimer, James Snyder, Keith Middlebush, Andy Lenderink, William Hemmer, Lowell Gillem, Bob Parsons, M. Gordon Church, Mike Leonard, Jerry Glenn, Clarke Holtsberry. Fourth row: Jack Feenstra, Kent L. Jetn, Larry Mogelgaard, Dan Visser, John Persons, Chuck Gibson, Jeff Goodrich, Ron Blaisdell, Ron Teed, Frank Immekus, Richard Nielsen, Terry Kite, Gary Bouma.

Men's Glee Club

The men of the glee club enjoy doing music of the lighter vein. They often work out their own renditions which requires many hours of practice, but all the work proves well worth the time and effort when they receive great rounds of applause from both high school and adult groups in many cities throughout the state. Another reward is hearing their own voices on a record which they produce every two years.

Major events on their schedule are giving concerts for local high schools, civic programs, and participation in campus music activities. Mr. Jack Frey was director for the talented group.

Women's Glee Club

There were approximately sixty members in the Women's Glee Club at Western this year. These students are selected for special artistic training in ensemble work. They enjoy participating in many activities on campus throughout the year: they sing at the AWS Christmas Chocolate, the Christmas Concert, Mother's Day Concert, and Arista Rose Day. In the spring the singers also appear before a number of high schools throughout the state.

The women of the Glee Club have sung "Fine South American Nocturnes" by Clokey and Jones, and "The Beggar's Opera" by Edith Bathrust, as well as several other selections. Each year the members have a picnic at the director's home and they also enjoy their annual banquet at Inmans. Mrs. Dorthea Snyder was director.

GIRLS IN GLEE. First row: Julie Hoopengardner, Peggy Lee, Judy Wise, Rose Mary Liby, Joy Grossnickle, Chloe Bradford, Sara Proper, Elaine Coates, Gloria Goldthorpe, Sue Brannock, Phyllis Hurst, Carol Jouppi, Joyce Tasker. Second row: Martha McGregor, Ruth Hage, Martha Walters, Carolyn Wolfe, Marilyn Stone, Pat Jones, Pearl L. Kriehaard, Bonnie Jousma, Kaye Ames, Judy Wegner, Yvonne Spaulding, Dorothy Wire. Third row: Linda Sue Thornton, Rosemarie Zabbia, Diane Nelson, Connie Zalenski, Alane Plohr, Ozie Jones, Joanne Oman, Anne Jordan, Joy Smith, Lana Heuala, Melva Goodman. Fourth row: Jeanne Moffat, Mary Hayes, Linda Penrod, Karen Kott, Viola Portinga, Anne Buss, Bertha Barbee, Joyce Gribbell, Karen Bocskey, Betty Bailey, Carole Lewis.





RELIGIOUS LEADERS. Carol Schaefer, Rev. Robert Galitz, Rozanne Elder, David Ohman, Bill Thornton, Ronald Dykstra, Mr. John Sommerfeldt, Mr. H. F. Bigelow, Janet Howe, Hazel Winterburn, Glen Dehn, Peg Drummond, Rev. Charles Cooley, Robert Cobb.

University Religious Council

Kanley Chapel is the center of Western's many religious activities.



This council is composed of representatives from all of the religious organizations on campus. Its function is to review, coordinate, and plan activities, as well as to gain an understanding of other faiths. The council is also responsible for holiday chapel services at Thanksgiving, Christmas, and Easter.

Every second year they sponsor a religious conference which lasts for one week and is intended to acquaint the student body with religious organizations on campus and their beliefs. Officers this year were Carol Schaefer, president; Hazel Winterburn, recording secretary; and Rozanne Elder, treasurer.



Members spent a week between semesters on a work project in Chicago.

Campus Christian Fellowship

Campus Christian Fellowship is an interdenominational organization formed to give a more United Christian witness in the university. The main projects which are enjoyed by the members of this group include visits to the State Hospital Farm, week-end retreats, study groups, campus chapel service, and various work projects. This organization also sponsors faculty firesides, socials, and other group activities to challenge the student.

Leading the members this year have been Dale Porter, president; Mona Wolf, vice-president; Sherrill Kirshner, secretary; and Don McLeod, treasurer. The sponsors were Dr. Chester Hunt and Dr. Jean Lowrie.

Sunday night meetings are informal. Good fun and spirited discussions help to strengthen the unity and further the ambitions of the group.





Membership consists of all Catholic preference students on Western's Campus.

The active parishioners of Saint Thomas More Student Parish belong to the Catholic Student Organization which represents all Catholic students on campus. It supervises, under the direction of Father Donn Taylor and Dr. John Sommerfeldt, the work of this unique student parish which is educational, religious, and social.

Students often make use of the lounge, large recreation room, and study rooms which are always open for use at the parish. Mass is held daily and on Sunday in the church, and the pastor, who lives at the church, is always available. The library, classrooms, and auditorium provide facilities for further religious instruction.

CSO officers who helped to make Saint Thomas More a complete Catholic parish which serves the particular needs of the students were Thomas Bucholtz, president; Carol Schaefer, vice-president; Mike Gatzka, second vice-president; Gene Hamilton, third vice-president; Patricia Cox, recording secretary; Joan Lingnowski, Corresponding secretary, Paul Huyck, treasurer; and Wallace Preston, publicity chairman.

Catholic Student Organization

The recreation room is equipped for Sunday night suppers and for snacks throughout the week.





PARTICIPANTS. First row: L. Bunte, L. Love, L. Nelson, R. Hage, P. Drummond, R. Ramthun, B. Castle. Second row: Mr. W. Klammer, Mrs. W. Klammer, R. Gessert, J. Berk, V. Slinker, S. Folland, S. Peterson, S. Eddy, C. Colcord, L. Lennon, S. Wooster, P. Kennedy, K. Schlader, M. Eshelman, M. Wuersching, C. Grimes. Third row: N. Fisher, Dr. P. Maier, W. McMinn, D. Spaeth, J. Dobberteen, N. Delay, D. Andresen, D. Warmbier, G. Nye, P. Lachmann, T. K. Wuersching, D. Ellerman.

Gamma Delta

Alpha Psi Chapter of Gamma Delta is an organization of Lutheran students of the Synodical Conference and their friends who affiliate with chapters in other colleges whose prime objective is fellowship and varied educational, religious, and social programs.

MEMBERS. First row: J. Schafer, C. Dahn, J. Burr, L. Antilla, G. Sabrosky, A. Compton, S. Sanderson, M. Froehlich, K. Rognaldson, P. Prentice, J. Friedrich, M. Mahder, D. Buhr, M. Eber. Second row: J. Bischoff, G. Limpert, B. Bergmann, G. Rehbein, M. Hill, S. Laeder, K. Cook, S. Van Noord, J. Schutzler, E. Denner, P. Guyott, D. Brill. Third row: B. Moore, B. Knudson, M. Strieter, L. Riegling, J. Zeschin, J. Bergquist, D. Sukup, J. Peterson, M. Sponsel, L. Braukis, K. Galimore, S. Hecht, N. Villwock, B. Stroshein, J. Smith, M. Gnodtke, L. Zannstorf, M. Uhl. Fourth row: C. Peterson, W. Rydberg, R. Isakson, W. Vanderkamp, R. Backus, T. Gough, T. Martin, K. Yeager, J. Lundy, T. Asamus, D. Scheffler, A. Fowler, D. Bensing, G. Barlow.





MEMBERS OF GENEVA CLUB. First row: Dorothy Chute, Kathleen Edlund, Kaye Mezynski, Joan Bishop, Norma Vanden Bosch, Grace Broersma, Gertrude Van Zee. Second row: Alice Kimball, Sherryl Draft, Rev. Donald P. Duteyn, William VandeWerken, Carroll Leestma, Kathleen Overeem, Michelle Rollenhagen. Third row: Gary Bouma, Don Kammeraad, Rev. C. Postma, Rev. W. VanderHaak, Jack Feenstra, Roger White.

Geneva Club

Geneva Club is a Christian fellowship for all Western students. It is a student led, student governed program with an evangelical note. Its purpose is to provide spiritual guidance and inspiration and an opportunity for fellowship among Christian students.

Hillel

The students of the Jewish faith on Western's campus in the main comprise the Hillel group. The aims of the organization are to promote and carry out the religious, cultural, educational, and social program of the Hillel Foundation.

HILLEL MEMBERS. First row: Jerry Friedman, Susan Dickstein, Shirley Grossman, Alan Cohen. Back row: Arnold Panitch, Lawrence Docks, Mitchel Malamud, James Brener, Alan Stone.





A good way to get to know each other.

The principal aims of IVCF are centered around Christian growth and fellowship, Evangelism, and missions. These aims are strengthened through the year by weekly meetings, special prayer meetings, and Bible studies which are held in most of the dorms. This organization has several social activities, some of which include a party for International students, a Halloween party, tobogganing, hayrides, and ice cream socials.

Helping the president, Tom Segal, with this year's work were Sharon Robinson, vice-president; Carol Saari, corresponding secretary; Carolyn Wolfe, recording secretary; and Ed Moore, treasurer. The sponsors were Miss Haller, Dr. Hannon, and Dr. and Mrs. Walters.

Inter-Varsity Christian Fellowship

Weekly meetings are held in Kanly Chapel.





WESLEYANS. First row: Tom Corwin, Hazel Winterburn, Sylvia Lapham, Julie Hiler, Gerald Cross, Tad Minor, Elaine McKeel, Mel Bricker, Wayne Large, Mary Gaskell, Rod Wright, Karl H. Schultz, Charles Cooley. Second row: Leroy Sheline, Lee Perkins, Joy Grossnickle, Ron Whitcomb, Dolores Aldrich, Linda Tift, Anne Peterson, Gerald Stockwell, Ann Perry, Jeanne Moffat, Robert Church, Ellen Moored, Jan Carrington, Nina Holderman. Third row: Austra Sweet, Janice Bradley, Sharon Root, Elise Schanzlin, Richard Taylor, Susie Juday, Bob Morrison, Margaret Hastings, Jack Iles, Carolyn Plum, Linda Coffee, Julie Hoopengardner, Nancy Lightfoot. Fourth row: Jan Gualtiere, Chloe Bradford, Janet Plum, Linda Berry, Sally May Van Canneyt, Pat Sulek, Margaret Brown, Carole Clifford, Theo Lou Klaiss, Jean Strand, Florence Dickerson, Mary Jane Van Dussen, Alice Weeks. Fifth row: Sandy Null, Melanie Millem, Helene Ector, Tom Ketzler, Thurman Harrison, George Waters, Bill Terrell, Walter Ernest, Dale Crandall, Rae Linda Wheeler, Martha Minor, Sue Holben. Sixth row: Calvin Frappier, David Brower, Carol Myers, Dick Gowell, Joanne Ellinger, Darla Newton, Dale Crawford, Blaine Rex, Gail Baker, Gayle Heitmann, Peggy Binns, Lynn Wagner. Seventh row: Peter Schweitzer, Elizabeth Koole, Lee Brink, Carol Trade, Bill Rocker, Doug Cook, Chuck Hollon, Ron Slocum, Jerald Glenn, Jack Ripper, Norm Pierson, Pat Wood, Sandy Hodgson. Eighth row: Margaret Rahn, Gary Hayward, Sandy Lyons, Gloria Frager, Gladys Alexiuk, Marilyn Madison, Pamela DeBolt, Dee Koprokes.

Wesley Foundation

It is the purpose of Wesley Foundation to lead students to become followers of Jesus Christ and into vital personal relationship with God, and to develop a supporting group in which individuals will mutually strengthen one another in Christian living and strive to maintain Christian ideals which conserve the highest human values.



Made up of students of Methodist preference, the membership of Wesley Foundation is always open to anyone who wishes to join. The activities are diversified, with something of interest for everyone. Included are student-led worship services, a student choir and drama group, deputations to nearby churches, missionary projects, state and national conferences, and a variety of social functions. In addition, the First Methodist Church is a place where members can go, not only for meetings and church services, but also for study, relaxation, fun, or Sunday night supper.

Officers for the year were Mel Bricker, president; Tad Miner, vice-president; Mary Gaskell, secretary; Jerry Glenn, treasurer; Jerry Cross, publicity; Elaine McKeel, social; Judy Dawe, personnel; and Julie Hiler, World Christian Community. Reverend Charles Cooley acted as the sponsor.



A student speaker from Wayne University spoke to the Foundation about the ideas of Dr. Paul Tillich.



Wesley "pop-ins" provide the occasion for fun and relaxation.

Kappa Phi



A cabinet meeting on a retreat at Pretty Lake Camp.

ACTIVES. First row: Nancy Young, Alice Becker, Peggy Binns, Sally Proper, Ruth Spitler, Doris Iauch, Joanne Young, Gail Baker, Sammi McNutt, DeVonne Marble. Second row: Sharon Hubbell, Mary Supira, Barb Cooley, Joan Richardson, Judy Fry, Barbara Renick, Ellen Moored, Linda Enos, Roberta Imus, Judy Pascoe, Carol Peabody, Janet Esbrook, June Mead, Nina Holderman, Mrs. Duward Harbaugh. Third row: Sylvia Lapham, Sally Vogel, Hazel Winterburn, Anne Peterson, Joanne Pugh, Dorothy Whyte, Nancy Hittie, Linda Grass, Barbara Church, Betty Smith, Jo Oyres, Judy Dawe, Linda Tift, Meriam Bunyan. Fourth row: Sue Blakeslee, Judy Cochran, Margaret Hale, Helen Higgins, Marilyn Michaels, Jo Kalbfleisch, Marilyn Davis, Helene Eater, Linda Johnson, Anne Holston, Janet Soloman, Pat Abramson, Alice Tasker, Julie Panse, Kay Bush. Fifth row: Rachel Teusink, Pat Vershave, Sandy Null, Joanne Betts, Karen Rubens, Linda Tompkins, Diane Blumberg, Karen Holmes, Bonnie Plenda, Dolores Weiss.





PLEDGES. First row: Linda Skene, Algul Engin, Sara Proper, Barbara Scott, Sally Holt, Theo Lou Klaiss, Margaret Brown. Second row: Sandy Shannon, Dolores Aldrich, Lynn Ann Reyher, Jill Worley, Barbara Whyte, Beverly Johnston, Marlene Richards, Josephine Evans, Donna Latourette, Judy Green. Third row: Chloe Bradford, Sandy Lyons, Barbara Ward, Carol Volpe, Carol McGowan, Alice Weeks, Linda Coffee, Janice Bradley, Marilyn Madison, Ida Jean Maack. Fourth row: Carol Ann Bauer, Charlene Marie Brown, Charlotte Webster, Jean Strand, Marcia Lehmer, Mary Sheathelm, Pat Sulek, Jan Carrington, Marilyn Hiler, Julie Heler. Fifth row: Pat Prince, Carole Clifford, Carol Wade, Pamela De Boer, Pat Woad, Liz Koole, Elaine McKeel, Sally Van Cassneyt, Sharon Root, Dorothy Westrate.

The girls obtained permission from Westinghouse to build their float.

Kappa Phi is a national Methodist sorority. The main activities of this group include worship services and service projects which concentrate on the State Hospital and the Veteran's Hospital in Battle Creek. The women of this sorority enjoy many social activities as well, and especially the one big annual event—the fall week-end retreat.

This year's officers included Ruth Spitler, president; Doris Iauch, 1st vice-president; Julie Hoopengardner, 2nd vice-president; Joanne Young, recording secretary; Sally Proper, corresponding secretary; and Margaret Hale, treasurer.





Western sponsored the annual conclave for all STE's in the area.

Sigma Theta Epsilon

Sigma Theta Epsilon is a national religious fraternity which is composed of Methodist men. These members participate in various activities among which are religious and church activities, service projects, and many social functions. The men of this organization are very proud of their blood trophy which they now have to keep after winning it for the third time in a row.

Heading the slate of officers was president, Leroy Sheline. Working with him were Craig Bishop, vice-president; Jerry Young, treasurer; Ron Slocum, chaplain; Rod Wright, pledge master; Conn Macomber, historian; Carl Hauserman, alumni secretary; Don Vander Molen, corresponding secretary; and Tom Corwin, recording secretary. Mr. Herbert Ellinger was the sponsor while Rev. Charles Cooley served as advisor.

METHODIST BROTHERS. First row: Tom Ketzler, Rex Blaine, Jerry Young, Rod Wright, Craig Bishop, Leroy Sheline, Tom Corwin, Wayne Large, Donald Vander Molen, Dave Hedges. Second row: Chad Kolodzieczyk, Dick Taylor, Norman Pierson, Doug Hendricks, Chuck Cooley, Jerry Glenn, Dale Crawford, James Thompson, Ed Belles, Joe Kelly, Cal Frappier, Christy Kahler, Conn Macomber, Charles Kocher, Chuck Hollon, Mel Bricker, Herbert Ellinger, Jerry Baker.





Mr. Russell Strong
Director of Publications

The Western Herald is one of the publications printed in the University print shop.



With the many happenings on campus which involve thousands of students, it is the big job to keep the hometown newspapers up-to-date on the activities of Joe and Jane College, and of the recognition given to many of Western's faculty members. Mr. Russell A. Strong ably sends out these releases and he is in charge of publishing the "WMU News Magazine," "News Letter," "Faculty Footnotes," "Graduate Student," and numerous other brochures.

Mr. Strong not only sees that photographs and copy meet the deadlines for his publications, but he has also made radio broadcasts and other appearances to better inform the public of our rapidly expanding university; and he acts as advisor to the **Brown and Gold**. The Publicity Department is an important one and its jobs are many.

Brown and Gold



Carol Walsh, Editor.

Putting out a yearbook is no small job. It is hard work, exasperation, sleepless nights, and much fun—it is a few people working together to produce what they are confident will be “the best book ever.”

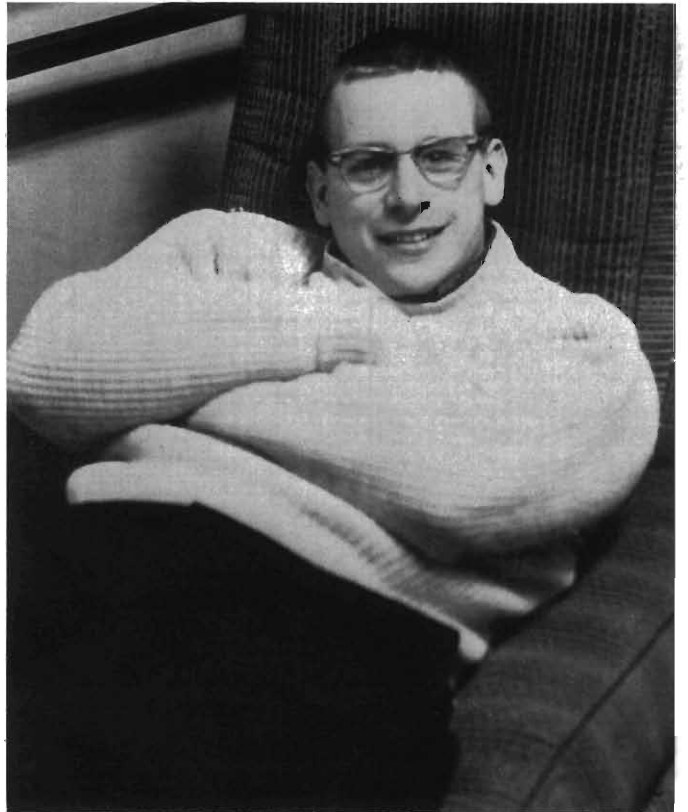

Charles Harvey, Business Manager.

Dave Seaman, Photographer.



Phill Frye, Photographer.



Life at Western is filled with thoughts of the big game Saturday afternoon, dreams of the big weekend dance, evening walks, and of course, the never ending attempt to keep just a little ahead of the class in studies. The **Brown and Gold** presents a kind of overall review of the activities of the year and a lasting look at university life. This is sometimes very difficult, trying, even exasperating; but always a rewarding experience which would not be given up by any of us on the staff. In the spring the new editor and business manager are selected and they begin their year-long task. There are many things to be done—printers and engravers to select, contracts to be sent, ledgers to set up—and the book is under way. The staff is made up of the editor, business manager, advertising manager, sports editor, photographers, and general members. Yes, there is much work to be done and much fun to be had.



Paul Burk, Photographer.

Dave Seaman, Carol Walsh, Willa Longman, Mona Ruzicka, Willo Young, Marcia Malbone, Karen Daniels, Kathy Sedor, Bill Knight, Phill Frye, Paul Burk, and Nancy Juilleret—All together at once!!





Lloyd Peterson explains some technicalities of photography to Kathy Sedor.

The year progressed and so did the book. Many people were contacted, photographs assigned, and the pictures began to come in; they were cropped and sent to the engravers. The proofs were returned and the dummy began to take shape. The book was evolving from an idea into a form. As the year moved on, we as a staff also changed—new and lasting friendships were made, the Ty House became more of a home than an office. We had our Christmas party complete with tree and gifts, and we pooled our efforts in making a set of bells for the Yule Rope in the Student Center. Then came a short break for that ever so serious week of final exams. The Ty House became a study chamber. With finals over, the wheels again began to turn and the seemingly impossible task of getting 336 pages of copy written was before us. Now as spring nears and the work diminishes, we all begin to look forward to our annual staff banquet.

Brown and Gold



Charles Harvey and Bill Knight (sports editor) took time out from a busy night for much needed relaxation.

Combined efforts produced a set of bells for the Yule Rope.





The three photographers took time out for inventory of equipment.

Photographers are a special breed of people. They have their own jargon and their own problems. They are full of little sayings, such as "It can't be done," or "Why don't we have any condensing lenses?" But really they are a good group, quite indispensable, and many times equipped with good ideas.

Yes, putting out a yearbook is a big job, a big job with a big reward. Knowing that we have created something which you will have for many years, something which will remind you of the good times you have had here... This is our reward.

Occasionally the office was filled with busy staff members.





OFFICERS OF WIDR. Standing: Bill Dyer, program director; Frank Brye, business manager; Robert Lyle, station manager; Steve Boyer, publicity director; Dr. Paul Maier, sponsor. Seated: Barbara Verberg, RHA representative; Mary Jo Hildyard, librarian.

WIDR

Handling phone calls from their listeners constitute a part of the jobs of radio broadcasters Dick Reynolds and Barb Pavkovic.



Keeping WIDR alive with sounds of music are, seated, Jim Forest and Beverly Toyryla; standing, Don Hunt and Bob Armstrong.



News flashes are received by Ernie Grevemeyer and Bill Jones.

Broadcasting from 6 AM each morning until midnight during the week and until 2 AM on weekends keeps the 58-member staff of WIDR on their toes. Western's campus station is run as nearly as possible like a regular commercial station, providing the announcers with practical experience. Outside of radio broadcasting, the announcers host at dances and furnish the latest records for both Western and high schools around campus. WIDR is a member of the College Radio Corporation and the National Association of College Broadcasters.

BEHIND THE VOICES OF WIDR. First row: Beverly Toyryla, Pat Sladek, Bill Dyer, Frank Brye, Dr. Paul L. Maier, Robert Lyle, Stan Martin, Bill Brandt, Mary Jo Hildyard, Barbara Verburg. Second row: Carol-lee Ohlmacher, Barb Pavkovic, Dick Reynolds, Don Hunt, Bob Armstrong, Jim Garzelloni, David Kolberg, George Knutson, Robert Swehla, William Wilson, Russ Richardson, Phil Laing, Ron Wilcox, Ron Morgan, Larry Simon, Suellen Walsworth, Sherrill Park. Third row: Bob Shane, Steve Boyer, Nick Roembke, Ray Drysdale, Jim Forrest, Allen Smith, Captain John Fleming, Len Staffel, John Probst, Richard Smith, John Meek, Ralph Hinde, Ernie Grevemeyer, Mike Spanton, C. H. "Casey" Jones, Lewis Sali.





Carl Buehler, editor.



Steve Lewis, acting managing editor.

Western Herald

Leroy Repishak, business manager.



A few individuals with ink in their veins collaborate with some normal people to produce two editions of the Herald each week. Approximately thirty students are in the complete staff, but only a small core does the actual production work in the second floor of the Ty House. Production for one week begins on Sunday night, when copy and advertising are first collected to be sent to the print shop on Monday morning. Wednesday's four-page paper is put together on Monday afternoons, while the eight pages for Friday are done Tuesday and Wednesday.

The University's professional printers work overtime to have the page proofs ready for correction at night. Occasionally some important Wednesday event, such as the appointment of Western's new president, Dr. James W. Miller, keeps Friday's front page incomplete until early Thursday morning. These hours of actual production are only a climax to those spent in writing and planning. Plans, however, go astray more often than not and the actual shape of each page is seldom known until it is finished.



Some last minute preparation for Wednesday's edition.

The editor supervises a staff that can roughly be divided into three groups. The business department takes care of advertisements and watches the budget. The sports staff covers athletic events and assigns sports pictures. All other material usually falls to the news and feature editors.

The Herald editor shoulders the major part of the responsibility for the paper since there is no journalism advisor. A link with the administration is formed by the Herald sub-committee of the Student Activities Committee, which includes Miss Lucille Nobbs of the English department, Mr. Lawrence Brink of the print shop, Mr. Robert Wetnight of the accounting department, the editor, and another student not connected with the Herald staff. This committee approves the budget and the appointment of the editor, business manager, and managing editor. The editor then selects his other editors who in turn are responsible for their own staffs.



Nancy Bond, news editor.

Herald



Steve Lewis, acting managing editor, and Marlene Goch, feature editor.



Bob Visschers, sports editor.

Working on this year's Herald were Carl Buehler, editor; Leroy Repishak, business manager; Steve Lewis, acting managing editor; Nancy Bond, news editor; Marlene Goch, feature editor; Suzann Peterson, copy editor; Barbara Ward and Ron Blaisdell, advertising managers; Judy Wise and Jacqueline Davis, circulation managers; Del Newell, Karl Van Asselt, and Bob Visschers, sports editors; Chuck Thor, drama critic.

Suzann Peterson, copy editor.



Inter-Fraternity Council

Wherever there are social fraternities on a college campus there is sure to be an Inter-Fraternity Council, and Western is no exception. Western's Council is made up of forty-four members, including the presidents and two members from each of the twelve social fraternities, the executive board, and the sponsors. I.F.C. is the governing body for the campus social fraternities and establishes policies on various matters, such as rushing, pledging, housing, and intramural sports programs. The members also cooperate with the Panhellenic Council in sponsoring the annual Greek Week.



Members of the Executive Board were: Dick Scholler, recording secretary; Jack Murray, president; George Knutson, vice-president; Tim Makowski, corresponding secretary; Charles Follett; Mr. F. J. Le Mire, sponsor; Bill Butler, publicity chairman; and Aub Rogers, treasurer.

IFC MEMBERS. First Row: Andy Rio, Gerald Knechtel, Mr. F. J. LeMire, Aub Rogers, Bill Butler, Jack Murray, George Knutson, Tim Makowski, Dick Scholler, Charles Follet, Jack Scherer. Second row: Roger Rasner, John Swander, Barry Keller, R. G. Parsons, Peter Fisher, Jim Brouckmar, Don Menze, Dave Ponte, Jack Widas, Karl Van Asselt, Jerry Spade, Sam Key, Bob Ethridge, Tom O'Meara, Jim Hawley. Third row: Gus Querio, Bill Mackson, Fred Gebauer, Bob Kupczak, Kent Rowder, Gerald LeClaire, Ken Larsen, Jim Aitkenhead, Dewey Bitney, Jr., Michael A. DiMaggio, Bob Stoessel, Bob Hoolihan, Howard Habenicht.





BETA THETA UPSILON BROTHERS. First row: Al Drews, Ray Ritter, Dan Bauer, Bryon Ellis, Fred Michalski, Norman Cole. Second row: Lyle Painter, Andy Rio, Jerry Knechtel, Robert Foster, Bill Struss, Don Geisler, James Madaus. Third row: Ron Schocke, Roger Theder, Ross Ward, Dave Wills, Dick Kozik, Peter Schweitzer, David Watkins, Tony Granelli. Missing from the picture are Bob Selva and Shell Williams.

Beta Theta Upsilon

President Bob Foster and his fellow officers have helped to bring early recognition to one of Western's newest social fraternities, Beta Theta Upsilon. Proving themselves capable assistants were Jerry Knechtel, vice-president; Don Geisler, secretary; Bill Struss, corresponding secretary; Jim Madus, treasurer; Andy Rio, social chairman; Lyle Painter, sergeant-at-arms; and Dave Watkins, publicity chairman.

These men have been very active in their first year on campus. They have participated in I.F.C. sports, collected money for the Bronco Boosters Club, and at Thanksgiving they donated a basket of food to one of Kalamazoo's needy families. In the annual fall blood drive these men took first place. Sponsors for the year were Mr. Vogel and Dr. Moore.

The men built a float for the Homecoming parade.



Kappa Alpha Psi

Since its installment on Western's campus in 1948 Kappa Alpha Psi members have held "achievement" as their foremost aim. And living up to this aim, they have won, for the second consecutive year, the Inter-Fraternity Council's scholarship trophy. The men also carry on a successful community help program as well as sponsoring a dance and participating in several campus activities.

WESTERN'S SMALLEST FRATERNITY. First row: Terrence Jones, Bob Ethridge, Alfred Hawkins, Wyatt Kirk, Ronald Gillum. Second row: James Perkins, Ernie Scott, Sam L. Key, Charles H. Hightower, Pierre A. Colombel.





MEN OF DELTA CHI. First row: Joe Ward, Bob Ruth, Pete Reno. Second row: Richard Smith, Harold Prey, Jeff Hudson, Bob Hickox, Tom Lagina, Dale Tino. Third row: Bob Visschers, Don Taylor, John Starkel, Jerry Spade, "Mom" Alling, Doug Yardley, Leo Vigi, Tom Patton, Charles Murphy. Fourth row: Hub Harrington, Ron King, Jim Braak, John McGuffin, Jack Scully, Norm Scrak, Charles Rowe, Jim Selmo, Ron Apostle, Gary Hodson, Jim Will, Bob Lamb, Bob Roxrode, Bob Kurtz, Dick Gibbons, Dick Bain. Fifth row: Louise Pommerening, Charles Young, Don Quick, John Dixon, Bill Waring, Bob Bextrom, Dick Scholler, Mike McGee, Jim Oliphant, Mike Buege, Jack Woods, John Swandei, Del Jordan, Paul Schilling, Dave Shaw, Butch Tanner, Al Padbury, Gary Cain.



Delta Chi

Striving to develop character, a well-rounded social life, and a high degree of scholarship are the aims of the high-spirited Delta Chi's. To help attain these goals the men participate whole-heartedly in all campus events. They are especially proud of their annual Christmas Ball which is one of Western's best attended dances, and there the festive atmosphere of Christmas is enhanced by the beautiful decorations and a big-name band.

Some of the other activities of the fraternity include taking part in intramural sports, mixers with sororities, open houses, giving a pledge formal, and assisting with annual charity drives. Through this working together, a true band of brotherhood has been developed which cannot be dissolved.



Delta Chi's in "Disneyland."

BROTHERS. First row: Bill Jacobs, Fred Lauzon, Tom Adams, Ed Gloor. Second row: Robert Cheers, Dan Karstofsky, Bill Badger, Roger Rasner, Jack Rummel, Harlan Gruenstern, David Minikel. Third row: Tom Schrock, Dick Burlingame, Greg Brown, James DeVries, Tom Mason, Dave Struble, Bob McLean, Denny Keelan, Jim Snell, Bill Casey. Fourth row: Robert Nicely, Harvey Zehnder, Cliff Jurrjens, Doug Emerson, Bob Ross, Andy Herman, Joe Kelly, Larry Ternan, Tim Draves, Kent Miller, Karl Van Asselt, Gary Slack.



Delta Sigma Phi



One way to trim a tree is to have dates.



DELT SIG'S. First row: Dick Green, Al Palmer, John Wettlaufer, Jerry Evans. Second row: Chuck Schander, Bill Floto, Mrs. Kay Kaser, Don Menze, Paul Chelian. Third row: Jerry Neidlinger, William Ringler, Richard Stusek, Richard Dwoinen, Tom Meisel, Mark Murvay, Jim Charlton, Roger Imus, Richard Cooper, Ewing Jones. Third row: Jerry Barchett, Don Peebles, Jerry Franck, Jim Woehler, "Stretch", George Miller, Denny Ruffin, David Hansen.

The seventy-eight men of Delta Sigma Phi take an active part in campus activities, including the Freshman Penny Carnival and Snow Carnival, Homecoming, and Fraternity Sing. The Delt Sig's also sponsor one of the most popular dances on campus, the Carnation Ball which, this year, featured Chris Connor, a well known vocalist. The Sailor's Ball, a closed party, is an event looked forward to by the brothers and their dates. Besides doing all this, these men find time to study and take part in community charity drives.

Intramural sports are a favorable past-time for many of the Delt Sig's as a look at their record will show. They won first places in softball, swimming, basketball, and second place in football. The fraternity had the privilege of placing many of its members on Western's varsity teams also.



A pre-party sets the mood.

BROTHERHOOD IS SHARED. First row: Robert Cole, Bill Vasey, Kent Rowder, Bill James, Jack Stirling, Dave Fiocchi. Second row: Ken Smith, Wayne Verstrate, John Hicks, Don Seekell, Ron Bruggeman, Dick Elias, Bob Kupcyak, Phil Campagnoli, Fred Bennie. Third row: Ron Williams, Tom Woodruff, Gar Jacobs, Rick Grattan, Jon Kengis, Tom Benjamin, Jim Dickson, Jim Boutom, Joe Kirchgessner, Charles Harmon, Bob Brockway, Dan Herman, Pat Babcock. Fourth row: Bill Delaney, Gordon Smith, Bob Kostin, Ken Draeger, James VaChon, Jerry Lucas, Mike Troy, Fred Howell, Richard Pennoni, Ron Crummel, Norm Forrester.



Delta Upsilon

The year 1941 marked the founding of Zeta Delta Epsilon, a local which became the Western Michigan Chapter of Delta Upsilon Fraternity in 1956. In the year 1960 the chapter was honored by the General Fraternity as the recipient of the national award for the best pledge program and best public relations program. Nationally, Delta Upsilon has seventy-seven chapters and is the sixth largest of the old-line fraternities.

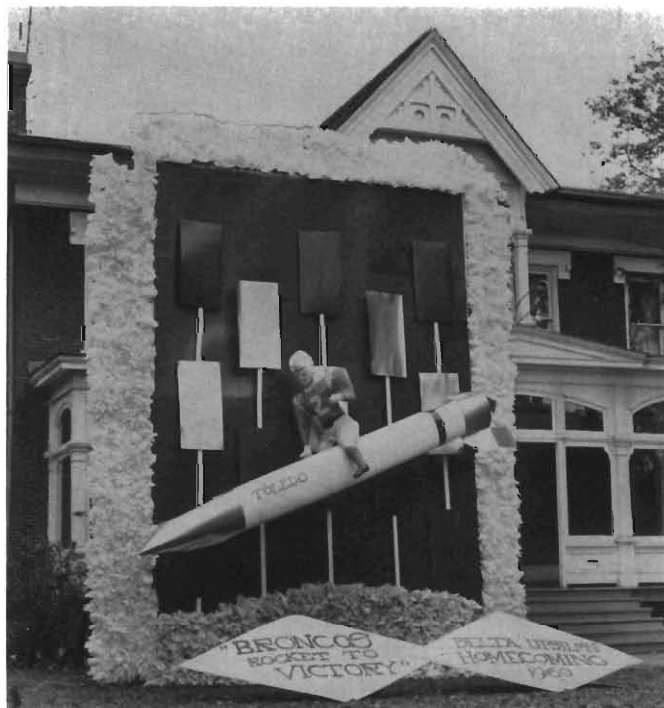

The award winning fraternity house display covered the front of the 126-year-old DU House.

MEMBERS. First row: James Malone, Jim Dahms, Earl Roseberry, Bill Wood, Mrs. Faye Fowler, Gene Paddock, Doug Bidwell, Howard Habenicht. Second row: Russ Gramer, Richard Levitan, Robert Stroud, James Malloch, Tom Hallett, Bill Ruschak, Pete Kailus, John Campbell, Norman Delar, Skip Rietberg. Third row: Everett Wirgau, Konnie Lubans, Al Karaba, Chuck Sweet, Jan Trierweiler, Frank Fiala, William Gebhardt, Tom Wall, Dave Pew, Hamilton Stone, Bob Peltz, Bob O'Brien.





PLEDGES. First row: Tom Bentley, William Kellie, Tom Wilbur, Ron Morrison, Mike Perry, John Bosonetto. Second row: Jack McNulty, Jim Cahnon, Terry Frith, Lynn Imus, Harold Clipfell, Tony Szymanski. Third row: Frank Lucido, Tim Springer, Ken Egger, Gary Van Dyke, Paul Szulborski, Bill Tomb, Cap Diller.

Members of Delta Upsilon, the only non-secret fraternity on campus, sponsor Variety Night, a fraternity-sorority skit night program, and the Sweetheart Ball which is the oldest of Western's all-campus dances.

Leaders for the year were: William M. Wood, president; Eugene Paddock, vice-president; Earl Roseberry, recording secretary; James V. Malone, corresponding secretary; and Douglas Bidwell, treasurer. Assisting the group as counselors were Mr. F. M. Hilliard, Mr. Lee Seguin, Mr. George J. Farnworth, and Dr. Leo Vander Beek.

A unique rush party at a Kalamazoo trampoline center.



Phi Alpha

Sigma Alpha Epsilon may be a new name at Western next fall as the Phi Alphas are petitioning SAE this summer to be allowed to become a chapter of this national social fraternity. The Phi Alpha's are now the holders of the Civic Trophy for their work done for the community. They support the Cancer Drive, Needy Family collections, work with underprivileged children and with Boys' Clubs.



Phi Alpha's claim theirs as the most beautiful house of all Western's fraternities.

BROTHERS. First row: Benjamin R. Crabill, Bob Kent, Jerry Jopke, Frederick Gebauer, Bob Kulczycki, John Knight, Jack Murray, K. Warren Hardy, John Himes, Mark Hall. Second row: Denny Campbell, Bert Hadas, Ray Chamberlain, Gordon Blush, Bob Crandell, Larry Burns, Rollie Hopgood, Ed Chenoweth, Gerry Kretschmar, James Krause, Larry Vander Burg. Third row: Gerald Dawnign, Bob Boroff, Al Allerding, Cliff Bee, John Carpenter, John England, Dick Koehn, Bob Askren, Chuck Gibson, Bill Hawley, Pete Fisher.





PHI A'S. First row: John D. Vermeulen, Robert L. Shafer, Flora Gilbert, George Monroe, Barry Keller, Bruce MacQueen, Terry Boyes, Bill Martin, Richard Rathburn, James Smith. Second row: Victor Sztengel, Robert Philp, Hal Weakly, Brad Tisdale, Jim Zboril, Jack Rayner, Daryl Lucas, R. G. Parsons, J. D. Schrader, George Siggins, Dave McGee, Ken Pierce, Paul Stanton, Ed Lantz, Fred Martin. Third row: James Tammi, Jim Whitledge, Craig Brigham, Gene Sherrod, Tom Rudder, Lee Salo, Bob Taylor, Mick Moran, Bill Meyer, Ron Stephens, Larry Wittkop.

Barry Keller signs the charter.



The Phi Alpha's are very active in all campus affairs, taking part in Homecoming, Freshman Carnival, Greek Week, intramural sports, and Snow Carnival in which they tied for the grand trophy. They also co-sponsor the Buttons and Beaux dance with Delta Zeta each fall. Events that are eagerly looked forward to by the men and their dates are pledge banquets, formal dances held in the spring and fall, A Toga Party, and a Roaring 20's Party. Their aims are scholarship, leadership, and maturation of character through brotherhood.



PHI SIGS. First row: Ronald Bekins, Gus Querio, Larry Dean, Richard Moats, David Chappell, Bob Bachman. Second row: Ronald Angleocci, Bill Bennett, Ray Stephens, Bill Parsons, Bob Winkworth, Jim Habel, Bill Bishop, Chuck Koehn. Third row: Dick Bachman, Dan Telfer, Phillip Moulton, Franz Siep, Bob Woodall, John Bjork, John Ostmape, Bob White.

Homecoming—hard work, maybe some prizes, and great fun for all.



Phi Sigma Epsilon

Participating in the annual polio drive and sponsoring a clean-up week are ways in which the Phi Sigs show their interest in civic affairs. The thirty-two members are also kept busy by their active participation in campus projects. A brilliant example of their efforts along this line was the side show of snow that they sculptured for the Snow Carnival. It was a gay spectacle that stopped many cars in front of their stately house on Short Road.

The fraternity, founded in 1910, has grown and become a valuable college campus organization wherever it is located. At present Phi Sigma Epsilon has 32 chapters, three of which are located in Michigan. Besides Western's own, which received a sincere welcome from the administration when it moved on campus in 1955, one is located at Central Michigan University and one at Eastern University.



Let's get the top too.

EXECUTIVE BOARD. Jim Brouckman, secretary; Jack Widas, president; Gerald Smith, vice-president; J. A. Popplestone, sponsor; Dick Ruiter, corresponding secretary; John Striebeland, treasurer; Frank W. Allen, sponsor.



Phi Sigma Kappa



FIRST PLEDGES. First row: Jerry Gianunzio, Terry Katt, Frank Kemeny, Paul Knapp, John Fleck, Richard Rix, David Leising, Timothy Estes, Louis Gianunzio.

Another new member of Western's family of fraternities, Phi Sigma Kappa, was in the process of going national this spring. That in itself took up quite a bit of time, but the members participated in all campus affairs including Homecoming, Snow Carnival, blood drives—for which they hold first place trophies for both the spring and fall semesters, Greek Week, and intramural sports.

They held a Charter Banquet at which guests included members of the administration and members of Phi Sigma Kappa chapters located on the campuses of Michigan State University, University of Michigan, and the University of Detroit. Scholarship and civic affairs rank high with these men as is evidenced by their holding the scholarship trophy and civic trophy for the spring semester of 1960.



The pledge banquet was held at Orchard Hill.

CHARTER MEMBERS. First row: Dewey B'tney, Gordon Rinard, Robert Hoolihan, Paul Piotter, Michael DiMaggio. Second row: Robert Sayers, Thomas Hitz, David Ackerman, Cliff Mace, Daniel Davidson, George Knutson, Edward Heikkila, Walter McWhorter. Third row: Gordon Campbell, Daniel DeZwarter, David Miller, Kenneth Vianello, Robert McWhorter, David Gregory, Charles Jones, John Fleming.



Sigma Phi Epsilon

The constant aim of Sigma Phi Epsilon has been, and will continue to be, a fraternal organization built on a solid foundation, guided by idealistic concepts and dedicated to the welfare of the eighty brothers.



EXECUTIVE COUNCIL MEMBERS ARE: Larry Landstra, secretary; Jerry Millsap, vice-president; Charles Follett, president; John Speicher, comptroller; and John Longman, historian.

BROTHERS. First row: Chuck White, William Morgan, Fred Dickie, Richard Pressley, Larry Landstra, John Speicher, Charles Follett, Jerry Millsap, John Longman, Dale Crawford, Dale Buyce, Norm Van Horne. Second row: David Whited, Dick Bodi, John McMahon, Linus Marshall, William Charney, Jack Scherer, Ronald Straith, Jack Van Blooys, Douglas White, Glenn Henderson, William C. Bollinger, Charles Yared. Third row: Greg Hastings, Harry Smith, Gordie Wolf, Tim Pettit, Don Opalek, Roy Schaefer, Jack Roth, Bob Vargo, Bob Nicholson, Dick Morley, Fred Marx, Gene Bonham, Jim Bohland, Jim Hawley, Chuck Lott, David Cornell, Ron Hall, Harry Dahl, Tom Howard, John Mackie, John Duncan. Fourth row: Charles Ellickson, William Monroe, Paul Glatz, Robert Ogur, Bob Beckers, Jim Cole, Tom Titcomb, Bill Murchison, Richard Zebrowski, Ron Robbe, Ray Larend, Bob Strzyzewski, Steve Lewis, John Gentleman, Frank Bergmann, Tim Makowski, Joe Howard, Jack Pierce, Doug Dodge.





NEW MEMBERS. First row: Bob Monger, Ralph Kirk, Tom Blackford, Bob Didelot, Dave Paasche, Vern Abbott. Second row: Leo Klein, Gene Lyons, Chad White, Andy Klauman, Carl Moser, Don Coultres, Chuck Krennek. Third row: Tim Teagan, Mike Hagman, Paul Osenieks, Dave Baron, Jack Longman, Ed Torkelson, Jim Lewis, Jim Berry, Chuck McConnell.

The Sig Ep "rebels" pride themselves in taking part in all campus activities, including Snow Carnival, Homecoming, Greek Week and intra-mural activities. Neptune's Nocturne, an annual semi-formal open dance, which is one of the highlights of the fall semester, is co-sponsored by Sigma Phi Epsilon and Sigma Kappa. The banquets held during Homecoming and Cotillion weekends are in honor of their pledges. Parties for the brothers and their dates and mixers with sororities round out the Sig Eps' social affairs. Always an active campus group, the Sig Eps can be counted on also for such worthy causes as Blood Drives, United Fund collections, and participation in the Muscular Dystrophy Association.

Ingredients: sweat and toil and pledge labor.



Sigma Tau Gamma

"Hail, Sigma Tau Gamma" are the words sung with pride by the forty fraternity brothers. They may not be the largest fraternity on campus, but they took part in all campus affairs. They received first place trophies for their participation in the blood drive, fraternity sing, IFC intramural sports, and their Homecoming float was the winner in the Greek division. For their booth at the Penny Carnival they received a second place trophy. The Sig Taus also held their annual fall dance which was co-sponsored by Alpha Chi Omega, and their closed White Rose Ball.



Such was the result of the artist's first attempt at designing a float.



SIG TAU BROTHERS. First Row: Jerry Fole, Jan Weimer, John Carter, Jim Holton, Aub Rogers. Second Row: Rich Kafka, Denny Downing, Carl Boysen, Bob DuBois, Darian Wiler, Al George. Third Row: Norman Goodling, Gary Ruprich, Roy R. Stovr, Dave Ponte, Dennis Klumpp, Gorden Denyes, Jon Spencer.



MEMBERS OF SIGMA TAU GAMMA. First Row: Stan Martin, Bill McNabb, Skipp Frizzell, Bill Mackson, Glenn Layson, Don Kent, Jerry Young. Second Row: Ron Bonis, Rocco DeFrancesco, Mark M. Frasz, Tedd Hoyck, Richard Mach, David Marley, Mike Barton, Tom Potts, Fred Quigley.

It was almost like visiting Disneyland.

The annual Christmas party held for some of the underprivileged children of Kalamazoo was an event which was looked forward to eagerly by all of the members. A look at the record shows that president Dave Ponte along with Bill Mackson, 1st vice-president; Bill McNabb, 2nd vice-president; Don Kent, treasurer; Glen Layson, recording secretary; and Jan Weimer, corresponding secretary, have done much to make this a successful year for Sigma Tau Gamma. Acting as sponsors this year were Mr. James Nadonly and Mr. William Embloom.



Tau Kappa Epsilon



Parties are always gay when sponsored by the Tekes.

PLEDGES OF TAU KAPPA EPSILON. First Row: E. Geoffrey Meyer, Bruce Greensmith, Ron Burmeister, Roger Jackson, Jay Lundy. Second Row: Robert A. Chura, Alan H. Toms, Jim Ginter, David Prentice, Steve Hackett. Third Row: Doug Bockstanz, Norman Torrey, Erwin Doerschler, Dave Borrusch, Stew Papineau.



Have you ever wanted to spend a night in the twenty-first century or in Dogpatch or as a gangster? As any member of Tau Kappa Epsilon can tell you, it is possible by attending one of their parties. Besides these, parties with sororities, a Homecoming banquet, and dances, which include pledge dances and a closed spring dance The Ides of March, the Tekes also participate in IFC intramural sports and take part in all campus activities.

All is not play for the pledges and actives of TKE however, for they currently hold the pledge high-point-hour award and also have their own outstanding pledge award. As a group they also hold a party for orphans in Kalamazoo.



427 Stuart Street is home for many brothers.

TEKE BROTHERS. First Row: Larry H. Ely, Lynn McKenney, Joseph L. Maggini, Mistique (mascot), Dick Holzschu, James Donahue, Robert Hackman. Second Row: George Zainea, Chris Beaver, Jim Aitkenhead, Tom O'Mera, Mrs. Marjorie Root, Andy Lenderink, Jack Neal, Stan Phillips. Third Row: Fred Hannapel, Bob Stoessel, Tim Lenderink, Dean Meyers, Andrew M. Noble, Gene Rodammer, Rod Wills, William Hemmer, Dick Ackley, Reggie Ivey, Dave Shimnoski, Byron Greene. Fourth Row: Larry Kern, Jack Arner, Fred Geiger, John B. B. B. Whitton, Larry K. Best, David R. Wenger, Thomas E. Gish, Ron K. Cowden, Mike Ambro, Jr., Richard VanSchaardenburg.



Theta Xi



AFFILIATED. First row: Joe Foster, Jerry Lutz, Maurice Brooks, Dwark, Mike Carroll, Tom Sternal, Mike Uhes, Bob Hamet. Second row: Dr. Eugene C. Kirchherr, Ken Larsen, Larry DeFries, Douglas Weber, Frank Buesing, Bud Dodge. Third row: Ken Scodeller, Ron Schobel, Jerry LeClaire, Cory Fletcher, Don Watchko, Grant Wilcox, Jerry Winter, Russell Tinich, Bill Donohue, Terry Anderson, Ken Heikkinen, Larry Yoder. Fourth row: Spike Hulit, Jack Tomer, Jim Hock, Al Erickson, Phil Freed, Gene Fogel, Bill Ihne, Bob Rakauski, John Havel, John Hotop, Bill Wiggins, John Straayer.





Oh, give me a home where a fella can roam.

Fall rush signaled the start of another busy year for the brothers of Theta Xi. The night before Homecoming found the men putting the finishing touches on their float. A pledge banquet, intramural sports, and open house, the Turkey Trot—which they won, and parties with sororities brought the fall semester to a close. In the spring the Theta Xi's were as busy as ever. They took part in Snow Carnival, intramural sports, and Greek Week as well as the rest of the traditional activities.

Besides their numerous social activities, the Theta Xi's support civic activities, taking part in the Red Cross Blood Drive and the Muscular Dystrophy Drive. Scholarship is not to be forgotten either, and the men rank very high. They were third among the fraternities for the year 1959-1960.

Mental stimulation.





COUNCIL. First row: Mrs. Ralph Atherton, Miss Elizabeth Lichty, Sue Steffe, Carolyn Couk, Barbara Copland Wood, Brenda Gail Overholt, Judy Schewe, Mrs. Paul Griffeth. Second row: Pat Loudon, Donna Felthouse, Lee Lark, Rae Marshall, Carolyn Bassett, Judy Allan, Mary Brooke Hall, Sue Hickman, Ova Beason. Third row: Penny Pickens, Mary Stoppert, Yvonne Russell, Marilyn I. Miller, Mary Jane Kinney, Judy Brown, Ellen Vukorpa, Charlotte Soules, Judy Johnson, Terry Hammond.

Panhellenic Council

It is a memorable moment for all sorority pledges when they are introduced to the Greek world.



One of the favorite dances of sorority women is the annual closed Panhellenic Ball which is sponsored by the Panhellenic Council and honors the pledges of all sororities. Each pledge is presented to those at the dance and is given a crown to wear and a single red rose to carry. In the spring the senior women are honored at a dinner.



Panhellenic Council is the sororities' counterpart of Inter-Fraternity Council. It is the organization composed of all active members of all women's social sororities. Panhellenic Council is composed of two representatives and the president of each sorority and two faculty advisors. It is the governing body which handles matters affecting women's socials or the fraternity system. This council is always available for help or advice to any person or group. Panhell also organizes fall and spring rush and establishes all rushing rules.

Greek Week, held in the spring, is co-sponsored by Panhellenic Council and Inter-Fraternity Council. This week is looked forward to by all Greeks on campus and is climaxed by a closed dance, the Greek Week Ball.

OFFICERS. First row: Carolyn Couk, vice-chairman; Judy Schewe, recording secretary; Barbara Copland Wood, chairman; Brenda Gail Overholt, treasurer; Second row: Miss Elizabeth Lichty, sponsor; Mrs. Ralph Atherton, sponsor; Mrs. Paul Griffeth, sponsor; Sue Steffe, corresponding secretary.





ALPHA CHI SISTERS. First row: Mary Ellen Broughton, Cathie Peterson, Marcia Scott, Linda Campbell, Judy Brown, Jan Rapp, Sarah Schell, Randy Kvapil, Marilyn Stone. Second row: Sue Steffe, Vivaleene Chapman, Marge Ellis, Faye Perry, Diane Krugler, Carole Tiggleman, Judy Graham, Bev Bixler, Nancy Porter, Betsy Hanna, Darlene Lucas, Jane Krieger, Hazel Whitman, Barbara Copland, Nel Sattlem. Third row: Jean Furman, Sherry Tucker, Joan Hickey, Pat Colwell, Faye Lietz, Sue Collier, Barb Kent, Mary Wardle, Mary Lu Hassett, Pat Plonka, Sue Pontz, Char Currie, Jinny Langworthy, Kitty Svec, Barb Hyde, Elaine McNab.

These girls won third prize at Variety Night.



Alpha Chi Omega

Winning first place in scholarship for the third consecutive semester and rating first in Sorority Sing are representative of the honors bestowed upon the girls of Alpha Chi Omega. One of the most active of all Greek organizations on campus, the girls hold rummage sales, car washes, pajama parties, a Founder's Day banquet on October 24, a Dad's Day and a Mother's Day luncheon, and a Panhellenic banquet for members and their dates.

Each year the girls do valuable and interesting work at the Upjohn School for Handicapped Children. This work is for their national project, cerebral palsy. Two of the most remembered moments of the year were the semi-formal dance which they co-sponsored with Sigma Tau Gamma fraternity and the closed dinner for all Alpha Chi's and their dates in March. The girls are also noted for being good sports and active participants in the Greek Week contests and all other campus events.



But so many napkins!



PLEDGE CLASS. First row: Carol Miller, Sherry Hanna, Joyce Farris, Bev Cole, Sally Asthur. Second row: Judie Rush, Judith Allison Lasinski, Regina Thompson, Carolyn Olesko, Jane Sanborn, Sue Georgia. Third row: Kathy Carmody, Pat Vahlbusch, Bobbie Ledger, Mary Krupp, Caroline Kerr.

Alpha Omicron Pi

Sporting the Jacqueminot rose as its flower, the Kappa Rho chapter of A O Pi moved on Western's campus in 1951. The girls selected Pinecrest Sanitorium as their local project and have supported it faithfully through each year since their installation. Girls are eligible to rush the sorority after being on campus one semester and having attained a point ratio of 2.5.



NEW MEMBERS. First row: Linda Knoll, Marilyn Hinkle, Pat Brunner, Marilyn Holst. Second row: Mary Ann Strieter, Joyce Livingston, Christine Michaels, Carolyn Gates, Kathryn Piket. Third row: Mary Lou Wickes, Heather Kaufman, Mary Kroes, Evelyn Lengyel, Jean Berquist, Eleanor Laur-etti, Barbara Fessenmeyer.

Each fall the A O Pi's sponsor the Campus Couple Fling and in the spring they present the Pi Kappa Rho scholarship cup to the sorority with the highest scholastic average for the year. Other activities include the Homecoming Alumnae Coffee, Dad's Day luncheon, Alumnae rummage sale, Sorority Sing, Mother's Day luncheon, Homecoming float, Greek Week contests, and entries in several carnivals.

The girls also hold a doll sale in which they use the proceeds for a philanthropic cause. They sponsor the closed Rose Ball in March, enjoy a house party on Memorial Day weekend, and this year, held a Christmas party with Phi Alpha fraternity.



Coffee is the necessary after-class revitalizer.

SISTERS. First row: Marcia Heiden, Pat Steckelberg, Pat Kino, Sharon Wells, Bobbi Cederlund, Carolyn Couk, Barb Chura. Second row: Carol Sproul, Joanne Scott, Marilyn Robison, Liane Harney, Pat Loudon, Judy Blett, Judy Brown, Judy Boos, Mrs. Robert Haithwaite. Third row: Judy Wise, Donna Felthouse, Pat Voorhees, Judy Cornwell, Barb Newton, Suzanne McCune, Joyce Gribbell, Lynn Clingenpeel, Elizabeth Goodrich, Phyllis Beu, Carolyn Troff, Marcia Gulbraith, Kathryn Fox, Shirley Oxley, Becky Lower.



Alpha Sigma Alpha

It is easy to see why Alpha Sigma Alpha ranked second scholastically last year in sorority competition when one considers that three of the members went on to become Aristans. In addition, the first vice-president of AWS and one of the members of the Homecoming Court were Alpha Sig's. Officers of the year were Char Soules, president; Elisabeth Terry, first vice-president; Marylou Meyer, second vice-president; Judy Schafer, recording secretary; Marilyn Bull, corresponding secretary; Diane Davies, treasurer.



Candlelights are among the most exciting of sorority activities.

ACTIVES. First row: Mary Terwilliger, Linda Dalrymple, Judy Schafer, Mary Lou Meyer, Charlotte Soules, Marlene Lazenby, Marilyn Bull, Diane Davies, Julie Blank. Second row: Beth Nass, Pat Tennant, Judy Osgerby, Joan Shoesmith, Judy Johnson, Judy Krieger, Sally Ruen, Linda Lucas, Gail Spoon, Barb Tallerday. Third row: Darlene Hill, Ann Gronemeyer, Judy Newald, Yvonne Russell, Barb Olson, Lois Yohe, Sue Dean, Barb VanderLinde, Elisabeth Terry, Polly Adams, Carol Purigraski.





PLEDGES. First row: Joan Simcox, Carrie Dutmer, Linda Scott, Nada Kluca. Second row: Joanne Polakowski, Lynn Pisani, Joan Kruse, Mary Ann Warner, Lynn Ossenheimer, Sharon Lamb, Beth Gorton. Third row: Sally Weaver, Sharon Drinkwaard, Jan Vermeulen, Ann Zwart, Suzanne Ericksen, Judy Beck, Joyce Moog.

Some of the main activities of the group were working with mentally retarded children, participating in Homecoming activities, sponsoring the annual Fireman's Ball, and taking part in all the Panhellenic activities. They also had booths in the carnivals, a rummage sale, Dad's Day and Mom's Day banquets, and participated in Greek Week activities and Sorority Sing.

The primary purpose of Alpha Sigma Alpha is to foster close and lasting friendships, having as its four-fold object, the physical, spiritual, social, and intellectual development of its members. A loyal and sincere interest among all members, developed by shared ideals, by planned and common efforts have made the Alpha Sigs an active and successful organization on campus.



Delta Zeta

The DZ's are never lacking special honors or recognition. This year they can boast a first place rating in Sorority Sing, first place in the Freshman Carnival, first place in the Greek Week track race, the State Province award for the sorority, and the National Activities Award.



PLEDGES. First row: Sandy Goodwin, Judy Bundy, Sue Stover, Karan Gott-
heber, Eleanore Novachoff. Second row: Susie Reinbolt, Sue Allan, Louise
Naggini, Barbara Shields, Barbara Bigelow. Third row: Sue Ward, Dianne
Lausman, Sue Brannock, Mary Ellen Pardee, Sheryl Poley, Sue Grant, Cyndy
Zak, Margie Braamse, Pat Bright, Martha Evarts.





ACTIVES. First row: Barbara Linder, Mary May Przybylski, Patty Alt. Second row: Micky Chisholm, Sue Heeling, Muggs Ansley, Glynda Sanders, Kacey Elliott, Alice Mabie, Kathy Ely, Judy Allan. Third row: Karen Kinsman, Judi Schander, Julie Marty, Sandy Jo Filer, Molly Baker, Nanci Sternberg, Phyllis Van Gemert, Lynda Morrie, Jan Weakly, Betty Dinse, Carol Buege. Fourth row: Mrs. Jackiuau, Sheila Leathers, Nancy Jones, Ellen Fyfe, Mary Hall, Sandie Sonefeld, Patti McAnully, Sandy Pierce, Helen DeLiofde, Sue Kuizenga, Judy Hansen, Marilynn Fry, Bev Miller, Mary Hansen, Nancy Brown, Mary O'Donovan, Kay Keyes, Jan Peterson, Mrs. Marty Meinzingger.

Keeping a sorority's financial situation in the clear is not an easy job. But the Delta Zeta's can claim the advantage of having a large number of members who are willing and eager to work for their group on car washes and various sales held in the Administration Building throughout the year. Some of their major social activities this year were the Buttons and Beaux dance, Dad's Day and Mother's Day banquets, the Panhellenic Ball and preceding banquet, and miscellaneous philanthropic work.

It's spring again!





CHI OMEGA ACTIVES. First row: Jerrette Kulasa, Char Anderson, Jo Ramsey, Marilyn Miller, Beverly Pink, Linda Sewell, Alice Mull. Second row: Gayle Runciman, Sue Bliss, Bonnie Legato, Mary Lynn Shoup, Shari Busse, Sandie Taylor, Jan Daniel, Rae Marshall, Kathie Russell, Marie Jo Hardy, Marilyn J. Miller, Judy Aiken. Third row: Diane Wood, Sigrid Klauvitajs, Barbara Hurrell, Jaryann Ogen, Joanie Fanjoy, Sally Harvey, Mary Liskey, Donnajean Harris, Lenore Sutton, Charlene Hans, Joanie Linden.

Parties strengthen the ties between new sisters.



Chi Omega

December 10, 1960 was a day to be remembered by the girls of the Pi Zeta Colony of Chi Omega, for on this day they became the newest national social sorority on Western's campus. Before they could become a Chapter of Chi Omega they were required to spend a year as a colony under the sponsorship of the local Alumni Chapter of Chi Omega.

Leading the girls in their very successful year have been Marilyn I. Miller, president; Beverly Pink, first vice-president; Jo Ramsey, second vice-president; Linda Sewall, secretary; and Charlene Anderson, treasurer.

The members of Chi Omega have been active in all campus affairs and have proven themselves to be worthy competitors by taking first place in the fall blood drive, DU Variety Night, and second place in the Freshman Carnival. Their own social activities included a Christmas chocolate, banquet before the Panhellenic Ball to honor their pledges, and a banquet to honor their mothers on Mother's Day. At Halloween the Chi O's held a party for the boys at Lake Farm Boys' Home.



From Pi Zeta to Chi Omega.

PLEDGES. First row: Alexandra Jarosz, Laurene Chickering, Sally Bjork, Kaye Ruck, Gayle Newman, Julie Gathman. Second row: Judy Leatherman, Donna Brown, Diane Richardson, Lucy Bozeman, Lee Ann Pentecost, Sue Brisson, Linda Peters, Phyllis Hurst. Third row: Judy Beckman, Barbara Fors, Linda Weaver, Pam Wilson, Cindy Williams, Sharon DeVos, Mary Ann Setina, Ann Korybalski.



Sigma Kappa

Last fall the sixty members of Sigma Kappa celebrated their tenth anniversary as a member of Western's group of social sororities. The members were all very active in campus affairs, taking part in the Freshman Carnival, Homecoming, Snow Carnival, Greek Week, and Sorority Sing. They also held their annual fall dance, Neptune's Nocturne, which is co-sponsored by Sigma Phi Epsilon. In the spring they held a house party. And at Thanksgiving they held a scavenger hunt with the Sig Tau's for needy families in Kalamazoo.



Sometimes practice can be just as much fun as the real thing.



PLEDGES. First Row: Jean Marshall, Sallie Jacobs, Phillipa Sabadash, Betty Young, Patti King, Pris Swanson, Gay Brown. Second Row: Mary Shields, Rosemarie Zabbia, Betsy Mitchel, Margie Dillman, April Upham, Mary Ellen Hope, Carol Scheister, Nancy Tomecek, Bonnie Blackman. Third Row: Linda Dodge, Sue Boughton, Sandy Quandt, Ginny Gronseth, Jan Van Dusen, Casey Murphy, Jean Nichols, Kathy Weinheimer. Missing from the picture are Judi Orlowski, Gene Williamson, and Marilyn Magnuson.

One of the highlights this year for the officers—Mary Jane Kinney, president; Ann Wallace, 1st vice-president; Dee Ziegler, 2nd vice-president; Pat Poggenburg, recording secretary; Patti Sall, corresponding secretary; Zoe Zoeckler, treasurer—and the girls was the Sigma Kappa Province Convention which was held on Western's campus this spring. It was for all the members of the six Michigan chapters of Sigma Kappa. Sponsors for the year were Miss Betty Taylor, Mrs. Gene Waldo, Mrs. Robert Epskamp, Mrs. Richard Genzler, Mrs. J. Sherman, Mrs. H. Whitman, and Miss Mathilde Steckelberg.



At this moment the long, cold hours of work and worry were forgotten.

MEMBERS OF SIGMA KAPPA. First Row: Betsy DeWaard, Patti Sall, Patricia Poggenburg, Mary Jane Kinney, Ann Wallace, Zoe Zoeckler, Sue Mardis. Second Row: Elaine Magnuson, Suzette Carpenter, Susie Larson, Carol Marcks, Jan VandenBos, Carole Greer, Diana Glass, Julie Hall, Rosemary DeGrazia, Sue Harper, Cathy Clements. Third Row: Pat McMurray, Judy Bullach, Carolyn Becker, Sandra Eddy, Linnea Benson, Merle Creighton, Dale Kalbfleisch, Nancy Cleminson, Ellie Vukorpa, Lee Ann Hendry, Mary Stoppert, Cynthia Yendes.



Sigma Sigma Sigma

Placing third in sorority scholarship ratings, winning third prize for their booth in the Freshman Carnival, and receiving a second rating at Sorority Sing are some of the honors which the girls of Tri Sigma have won this past year. They also hold an annual Christmas sale, an earring sale, Dad's Day and Mother's Day Luncheons; and participate in Greek Week, carnivals, and other campus activities.



Let's go back a few years here.

TRI SIGS. First row: Gayla Miller, Penny Eyres, Hannah Holiday, Penny Pickens, Linda Grimes, Judy Hayes, Lois Meyers. Second row: Mrs. Arleen Robinson, Bette Hellberg, Kay McNabb, Marilyn McKenzie, Joyce Miller, Gerry Rickaby, Eileen Kerr, Lisa Guensche, Judy Haan, Lee Lark, Eleanore Linden, Betty Gloor. Third row: Kathryn Church, Joyce Hyde, Julie Jennings, Ann Dougherty, Judy Schewe, Bernita Stange, Jan Sinclair, Joanne Oberliesen, Janet Irving, Sue Preston, Dian Butterfield.





PLEDGE CLASS. First row: Joy Gaylord, Marge Ogar, Karen English, Sherry Campbell, Barbara Adams, Carol Hagen. Second row: Marcia Fessenden, Donna Jean Nutt, Nancy Tennant, Carol Walter, Kathleen Patrick, Judy Dargitz, Geralee Rehbein. Third row: Carol L. Sosnowski, Virginia Chappell, Jacqueline Lutes, Beverley Toyryla, Jessie McIlroy, Pat Pishko, Judy Wybenga.

Under the leadership of Penny Pickens, president; Linda Grimes, vice-president; Hannah Holiday, treasurer; Judy Hayes, recording secretary; Penny Eyres, secretary; and Miss Betty Gloor, Mrs. Edward Robinson, and Miss Eleanor Linden, sponsors; the girls sponsored the Topsy Turvy Dance in the fall with profits going to their national philanthropic project, the Robbie Page Memorial Fund. They also combined with a fraternity to sponsor a Christmas party for underprivileged children in Kalamazoo.

Pizza is a favorite in the Greek world too.



Theta Upsilon

Ruth Oerther, president; Sherin Kelly, 1st vice-president; Nancy Lightfoot, 2nd vice-president; Carolyn Bassett, secretary; Penny Niblack, treasurer; Clara Berry, editor; Karen Kuntz, chaplain; and sponsors Mrs. Russell Seibert, Mrs. Stanley Derby, and Mrs. Parvis Chahbazi have led the sorority through the past year. They emphasize their creed and the belief in love, learning, and labor.



Penny Niblack was Topsy Turvy Queen.

Much fun and hard work went into the Ring-the-Nose booth at the Freshman Carnival.





SORORITY SISTERS. First row: Carolyn Bassett, Penny Niblack, Alice Derezinski, Clara Anne Berry, Norine Marshall, Brenda Gail Overholt, Marilyn Wysozan, Lois Phillips. Second row: Marianni Ketchum, Sue Strickland, M. Sherin Kelly, Ruth Oerther, Susan Tyo, Carol Skove, Karen Kuntz, Sue Hickman, Nancy Lightfoot.

One of the smaller sororities on Western's campus, the Theta U's are nevertheless very active in all campus activities. They participate in Homecoming, Greek Week, Carnivals, and Sorority Sing. Internally, they hold banquets for Mother's Day and Dad's Day Weekends as well as one for the pledges. They also enjoy a house party and pajama parties at special times during the year. The girls do a fine job of collecting money, clothes, food and various other items for charitable organizations. Their main social event of the year is the Pink Elephant Dance.

Theta U's enjoy a Western Casino party.



Delta Sigma Theta

Founded in 1913, Delta Sigma Theta now has 232 chapters. The Delta Upsilon Chapter on Western's campus has been growing each year both in size, as can be evidenced by their large pledge class, and socially. Besides participating in many campus activities, the girls devote much of their time to helping a needy family in Kalamazoo.

Officers for this year were: Mary Burnett, president; Terry Hamlin, vice-president; Ova Beason, recording secretary; and Alta Harrison, treasurer.



PLEDGING DELTA SIGMA THETA. First Row: Betty Smith, Lillie Collier, Sharon Mathews, Martha McGregor, Elaine L. Williams. Second Row: Patricia Campbell, Saundra Epps, Jessica Cornelius, Nellie Parker, Lenora Andrews, Charlene Bracken.

DELTA SIGMA THETA SISTERS. First Row: Pauline Harp (sponsor), June Graves, Alta Harrison, Ova Beason, Terry Hammond, Birdell Tomphins, Mary Mace Spradling (sponsor).





MEMBERSHIP INCLUDES. First row: Mrs. Marc Hansen, Judy Kibbey, Marijane Dekema, Mary Kaye Donohue, Cheryl Koons, Carol Nap, Mrs. Elaine Hurst. Second row: Dorie Mates, Nancy Hendershot, Jo Ann Mates, Hazel Anne Fennant, Lois Graham, Irese Liliensteins, Sandy Pettiford, Loanne Bos, Beverly Isabelle, Mary Sue Dorgan, Sabina Jasiak. Third row: Charlotte Hoffman, Susie Van Stelle, Mary Mc Grail, Ann Mohnney, Pat Powell, Marjorie Meyers, Kathryn Cole, Elizabeth Koole, Donna Doner.

Omega Chi Gamma

Omega Chi Gamma is both a social and a service sorority. Composed of girls who live off campus, it is not under the jurisdiction of Panhellenic Council, but in other respects, it resembles the rest of Western's sororities. Some of their major activities are the Bumble Bee Bop, a Mother's Day banquet, and a Farewell Banquet for graduating seniors.

Officers for this year have been Mary Kaye Donahue, president; Cheryl Koons, 1st vice-president; Marijane Dekema, 2nd vice-president; Judy Kibbey, treasurer. Sponsors were Mrs. Marc Hansen and Mrs. Elaine Hurst.

DORMITORIES



Solving the problems of the dorm world.

Residence Halls Association



OFFICERS. First row: Janet Thackray, secretary; Mrs. Helen Hoekje, sponsor; Alexandra Rutkowski, publicity chairman. Second row: James Malin, treasurer; Art Deming, president; Dave Laginess, vice-president.

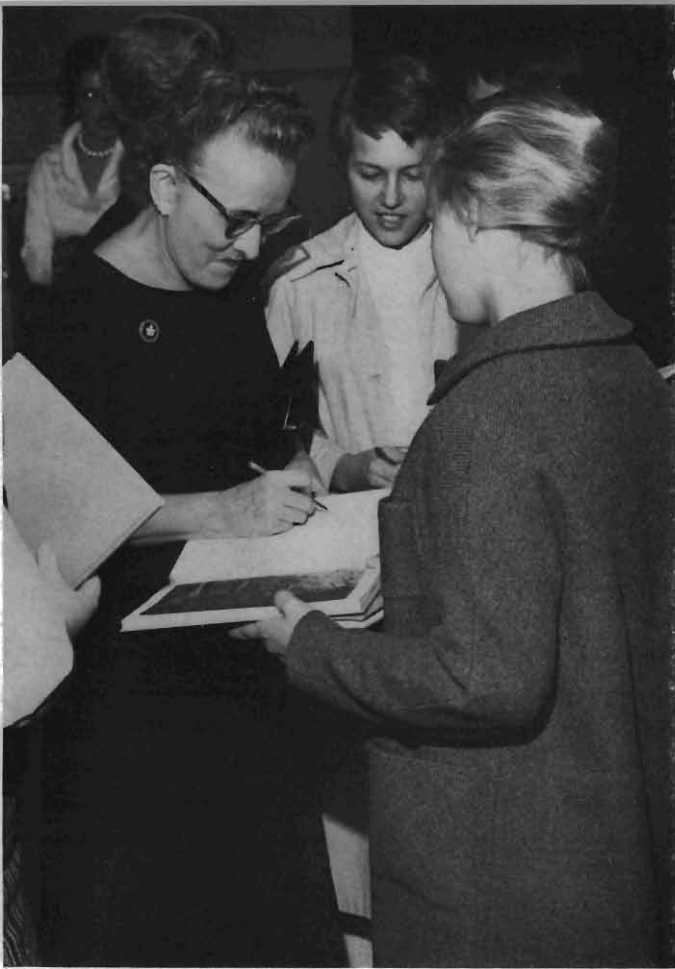

Miss Irene Pierson, the popular author of *CAMPUS CUES*, meets the students through RHA.

Much of the social life at Western this year centered around RHA sponsored activities. The Freshman Week Welcome Dance gave the new students a hint of the things to come, and the Spring Talent Show fulfilled that promise. In between, the days of Westernites never lacked excitement as RHA planned for the Winter Fantasy Dance, the Jazz Concert, and dorm mixers.

RHA studied the many problems of the dormitories and discussed solutions to them. Members also worked to achieve the highest goal possible in the spring and fall blood drives. Working closely with sponsors, Mrs. Hoekje and Mr. Neill, the dorm leaders worked continually to foster rewarding activities giving both functional and social rewards.

REPRESENTATIVES. First row: Toni Caza, Karla Peterson, Margaret Rahn. Second row: Mary Ann Tenclinger, James Malin, Mrs. Helen Hoekje, Art Deming, Janet Thackray, Dave Laginess, Alexandra Rutkowski. Third row: Joyce Hyde, Jean Marshall, Mary Lou Meyer, Jane Stull, Sharron Harris, Patti Sall, Debby Kooi, Judy Minton, Bette Fraser, Ann Raymond, Sue Danville. Fourth row: Loyd Elwood, Irwin Ross, Herbert Boase, John Wright, Ed Wong, Robert DuBois, John McLosky, Pete Reno, Larry Lezotte, Bruce Baldwin.





Davis Hall

After supper relaxation.



The 350 girls of Davis Hall participate in all of the regular activities for dormitories but they are proud of their individual touch which shows that they are a closely-knit, creative group: Quite often the early risers are greeted by strange sights when they go to breakfast, because some girls just can't resist the impulse to adorn the statue which stands in the lobby with hats, cigarettes, paper cups, etc. Before the campaigning for dorm officers begins, Davis holds a house meeting to introduce the candidates. Immediately afterwards there is a mad scramble to place colorful posters in every available spot. These actions are only a few which represent the spirit of the girls, who were led this year by Marty Carlton as president.



Time out for a chat in the lounge.

HOUSE COUNCIL MEMBERS. First row: Sue Steffe, Mary Lou Meyer, Marilyn Seng, Mary Jane Hoffman, Marty Carlton, Dale Kalbfleisch. Second row: Ann Stevens, Rita Crosby, Pat Glaza, Mrs. Inman, Miss Haller, Miss Kinney, Julie Chadwick, Nancy Blackerby, Nancy McClune, Karla Kinney, Joan Iciek, Sally Bordon. Third row: Linda Wickett, Sara Praper, Mary Hall, Jan Van Dusen, Jean Knuse, Sharon Gray, Mo Prisby, Jane Boro, Carol Pardee, Liz Yencer, Kay Kramer, Marjorie Strong.





DORM LEADERS. First row: Sharon Simoneau, Mary Jo Volpert, Glynda Sanders, Barbara Frey, Pat Manning, Margaret Hale, Karen Wolf. Second row: Lee Ann Hendry, Ann Bardsley, Miss Ruth Whipple, Miss Dolores Stora, Mrs. Yost, Jan Rapp, Julie Blank, Sybil Simmons, Karen Bufka, Karen Welling, Pauline Adams, Ellie Sullo, Susie Lee, Ginny Coulee, Anne Peterson, Nancy Strejc, Susan Dentler.

Draper Hall

The place — Draper Hall lounge. The time — 6:15 p.m. It is Wednesday. Hall Council is meeting. Ah, yes, the officers, led by Jan Rapp, and Mrs. Yost with her two assistants have much to plan for in this meeting, as in every other. Draper girls have perhaps the widest selection of activities to choose from. From the many Homecoming activities to the Birthday dinners, there is always something going on at Draper. One of the most unusual activities is the dinner for the girls who are newly pinned and engaged. Telephone calls? Always! Parties? Often! Studies? Oh sure! Sleep? Get serious!

Goblins! Goblins!





"Western, we sing to thee . . ."





Unique ideas and craftsmanship won first prize for this float in its division.

Ellsworth Hall

HALL COUNCIL. First row: Martin Taylor, Less Knuth, Ronald Sugg, Dick Reynolds, Richard Matthews, Ken Terpstra, Tom Hoskins, Al Pollard. Second row: Ken Schultz, Don Ellerman, Dale Buhr, Phil Campagnoli, Mike Horning, Gerry Odom, Ron Decker, Bill Speckman, Lyle Rutgers, Bob Gesell, Terry Odom, Richard Adams, Henry Sciallo. Third row: Dan Krezenski, Jerry Young, John Wright, Ray Lute, Don Herrmann, Tom Oliver, Jim Muneio, Tom Bigelow, Kenneth Reasor, Mike Hall, Terry Gough, Herb Boase, Herb Goetz, George Rhoades.





Doing things in a big way is what the men of Ellsworth are noted for. Whenever Homecoming, elections, Snow Carnival, a blood drive, or Christmas comes along students expect to see the windows or walls of Ellsworth filled with something appropriate for the occasion, and this year they were not disappointed. Just to mention a couple of their successful endeavors, they won first prize in their division for their Homecoming float and placed second in the Snow Carnival for their sculpture of a huge heart which welcomed President Miller to Western.

Residence directors Mr. and Mrs. Homer Cox were aided this year by President Richard Mathews, Vice-president Kenneth Terpstra, Secretary Joe Kelly, and Treasurer David Sandula.

A bright welcome to all who travel West Michigan Avenue.

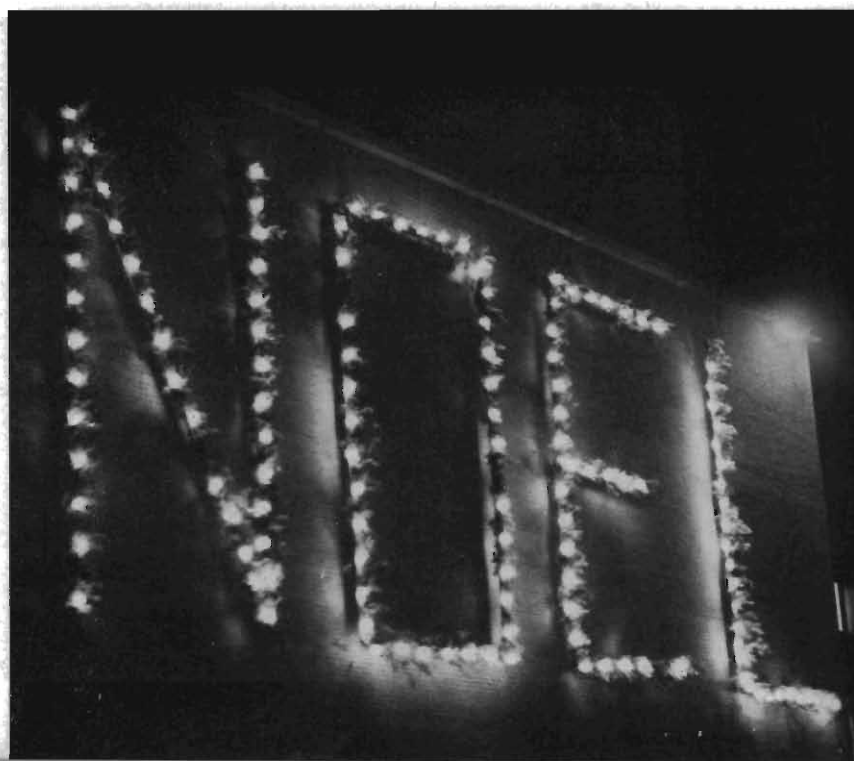



Thanksgiving found an especially
"Ernest" kind of fellowship.

Ernest Burnham Hall





GROUP. First row: Jean Soderman, Linda Bush, Linda Campbell, Ellie Fyfe, Ginny Gronseth. Second row: Becky Jones, Margie Philpott, Barbara Gaylor, Donna Borgert, Rosemary DeGrazia, Cynthia Williams, Pat Galligan, Nancy Shannon, Carolyn Mandarino, Barbara Steenbergh, Carol Saari. Third row: Kacey Elliott, Linda Thornton, Janet McCann, Jeanne Lindner, Nancy Kuzma, Nancy House, Susan Tyo, Barbara Brinkman, Willa Longman, Karen Gallagher, Kaye Ames, Ann Werner, Toni Caza.

Mary Lou and Mrs. Hefner are efficient partners.



'Twas the week before Christmas and the girls of Ernie were having their party when Eloise (Miss Gaylor) came scribbling into the lounge with Nanny (Mrs. Hefner) tagging along behind. She brought a Christmas tree decorated with wonderful things: a copy of *Feminine Fancy*, late-minute slips for all, bananas and apples for late-hour snacks, and most wonderful of all — the star on top was none other than Dean Lichty herself. Then, as Eloise slept and Nanny flirted with the janitor, in came Santa (Miss Steenbergh) with gifts for everyone.

This was just one of the parties that the Ernie girls enjoyed throughout the year. At Thanksgiving they fill a basket for the needy and at Christmas they also give a party for underprivileged children. Other activities include the Homecoming Open House and the traditional birthday and holiday dinners.



French Hall

Western's newest dormitory was dedicated to Miss Anna French.



The girls in other dorms turned green this fall when it was discovered that the new dorm had an elevator. But little did they know that that elevator would be stuck between floors or full of repair men more often than it was in working order. The girls of French, proud of their new dorm just the same, found that everything they did this year would become tradition in the future, so they worked hard under the leadership of President Margaret Ellis and their house mother, Mrs. Lake, to establish good precedents.

The girls began right away to participate in campus activities, and for their efforts, they were awarded second prize for their Homecoming house display. At Christmas they entertained a family from Kalamazoo for dinner and presented them with presents afterwards. Highlight of the year was the dedication ceremony. Dr. Osborn gave the speech of official dedication and Gail Mitchell, acting president of the dorm, accepted the keys.



The lucky ones?

FIRST FRENCH HALL COUNCIL. First row: Joy Recht, Kay Seaman, Shanna Thompson, Mel Howard, Elaine Drogosch, Pat Morrison, Joann Cook. Second row: Kathie Voss, Judy Lilliquist, Marge Ellis, Miss Hoeft, Mrs. Lake, Miss Corkey, Virginia Koaduros, Gwen Schmiedeknecht, Joan Bishop. Third row: Tammy Lockhart, Sue Cook, Julianna Speiser, Gail Mitchell, Linda Kent, Patti Sall, Ethelyn Boles, Valerie Diem, Cathie Peterson, Joan Hickey, Nancy J. Taylor, Carole Tiggelman, Julie Zehnder.





Henry Hall

Highlighting the year for the men of Henry was the dorm formal in the spring. Again this year Henry proved its talent by making the formal one of Western's favorites, and by making every effort to provide the best in Homecoming displays and snow sculpture. The tightly knit group also held a dinner to honor all graduating seniors living in the dorm. The guys made things a bit tough for their new assistant director this year when they insisted upon removing the reserved parking sign which he had made for himself. It even disappeared after he had had it sunk in concrete. Thus, Mr. Mains became acquainted with the "Tigers" and was initiated into Henry Hall.

Henry men boasted of the only dorm glee club.





A creative Homecoming house display.

COUNCIL. First row: Ed Wong, Terry Boyes, Doug Dodge, Gordon Church, Roger Church. Second row: Wayne Boylan, John Fleck, Mr. John Copps, Mrs. John Copps, John Shelander, Jack Pierce, Ken Smelker, Pat Copps, Monte Czuhai, Bob Beck. Third row: Steve Lewis, Bill Miller, Bob DuBois, Bruce Rademaker, Tom Rushcamp, Tom Patton, Terry Katt, Thomas Griffith, Robert Ruth.





Hoekje Hall

An all-resident meeting presents a seating problem.

LEADERS. First Row: Harold Martin, Larry Lezotte, Pete Reno, Greg Boothroyd, Kenneth Rams, Dale Lathers, Bill Van Voast, Mr. William Yankee. Second Row: Glenn Henderson, Stan Ayre, John Himes, Doug Van Dyke, Roy Aslanian, Win Tye, Bob Randall, Don Coultres, Russ Boersma, Ed Swope, Joseph Ward, Larry Stout. Third Row: Jon Grinager, Ronald Gillespie, Luther Bruce, Jr., Gary Smith, George Doherty, A. R. Wagner, Jerry Yeric, Brian Urquart, Clyde Ericson, William Griffiths, Art Pancioli.





Found actively participating in all campus events are the men of Hoekje. Among their many dorm activities are mixers and movies, and this year they won the Intramural track meet. These men proved themselves spirited in one way, if not exactly as was intended. After losing the victory bell in cheering competition to Walwood Hall, several of the men borrowed a uniform from the maintenance department and invaded the Walwood domain. On the pretense of taking the bell to be repainted, they calmly walked out with their prize.

Greg Boothroyd served as president this year, Pete Reno and Larry Lezotte as vice-presidents, Bill Van Voast and Dale Lathers as secretaries, Ken Rams as treasurer, and Harold Martin as parliamentarian. Mr. and Mrs. William Yankee were the directors.

That's a lot of bronc!





Siedschlag Hall





COUNCIL. First row: Gail Spoon, Cynthia Yendes, Sylvia Rulhanjian, Marge Ogar, Sue Danville, Sandie Taylor. Second row: Betty Thompson, Judy Kay Minton, Lynne MacCracken, Randy Kvapil, Helen Gancary, Marlene Lazenby, Janet Boggs, Kay Cook, Mary Kay Finkbeiner, Suzy Dick. Third row: Karen Kaiser, Judith Yasinski, Virginia Clairmont, Carrie Dutmer, Sherron Thurston, Char Currie, Flora Zande, Sally Proper, Alice Derezenski, Rainy Richards, Nancy Carleton, Barb Twintchell, Ruth Weber, Joan Schmidt.

Traditions play a great part in Siedschlag activities. The girls have a party around the fireplace on the night of the first snowfall and enjoy the carols that the seniors sing just before Christmas vacation. Also they are the only dorm that allows the senior girls to sign their names on the posts in the recreation room.

But the girls are by no means withdrawn from all campus activities as is demonstrated by the fact that they always participate in Homecoming, intramurals, and sponsor several open houses and mixers. Marlene Lazenby and Jan Boggs were among the dorm's leading officers and were honored along with the other seniors at a special dorm dinner in the spring.





Smith Burnham Hall



The fanciful work of the Smith Burnham girls.

Little sisters are always happiest when brought to Western for their big week-end, and the Smith Burnham girls make them feel right at home. Their other main activities include their work on Homecoming, the Christmas party, and participation in intramural sports. They also have a very active choir which performs at Thanksgiving and Christmas.

Jane Krieger acted as president this year, receiving able help from vice-presidents Faye Perry and Joyce Van Oosten, secretary Pat Poggenburg, and treasurer Sallee Shields.



Cha-cha-cha.

HOUSE COUNCIL. First Row: Carol Barton, Clara Berry, Pat Butler, Kay McAnallen, Barbara Reid. Second Row: Kathy Barry, Miss McMurray, Patricia Poggenburg, Joyce Van Oosten, Jane Krieger, Faye Perry, Sallee Shields, Mrs. Mary A. Friedli, Jean Marshall. Third Row: Tonya Barwick, Jean McCreddie, Patricia Campbell, Jeanne Valentine, Jane Richards, Judy Brown, Kathy Rill, Pat Goerg, Justine Taylor, Mary Jane Freeman, Mona Wolf, Louise Harcourt, Kathy McGaw, Jane Stull, Marion Shieler, Marcia Scott, Freda Fountain, Sue Mard's.





GOVERNING GROUP. First Row: Janet Bruce, Mary Lynn Shoup, Mary Van Eaton, Laura Converse, Paige Himebaugh. Second Row: Anne Simpson, Betty Parnow, Miss Violet Reed, Mrs. Lilas Blakney, Miss Idamae Bekius, Elizabeth McAvoy, Margaret Newman. Third Row: Diane Holm, Jerri Hunter, Mary Jo Henderson, Nancy Taylor, Joyce Harmon, Pat Grumman, Marilyn Betterly, Mary Camp, Sharron Harris, Sandy Goodwin, Ann Wheeler.

Spindler Hall

Welcome home!

This year, with her fellow dorms on the East campus, Spindler achieved a new high in closeness of spirit. The three dorms, instead of competing against each other, worked together to put their campus back on the map. There were mixers, impromptu parties, and the football games were made more enjoyable by attendance "en masse."

The staff, joined by a new housemother, Mrs. Lilas Blakney, and headed by Elizabeth McAvoy, president; and Betty Parnow and Ann Simpson, vice-presidents; led the many activities of Spindler, including the Spring Formal, and a Christmas Breakfast that is unique with Spindler.





Everyday dress for housemothers?





It doesn't take much of an excuse to avoid studying.

Vandercook Hall

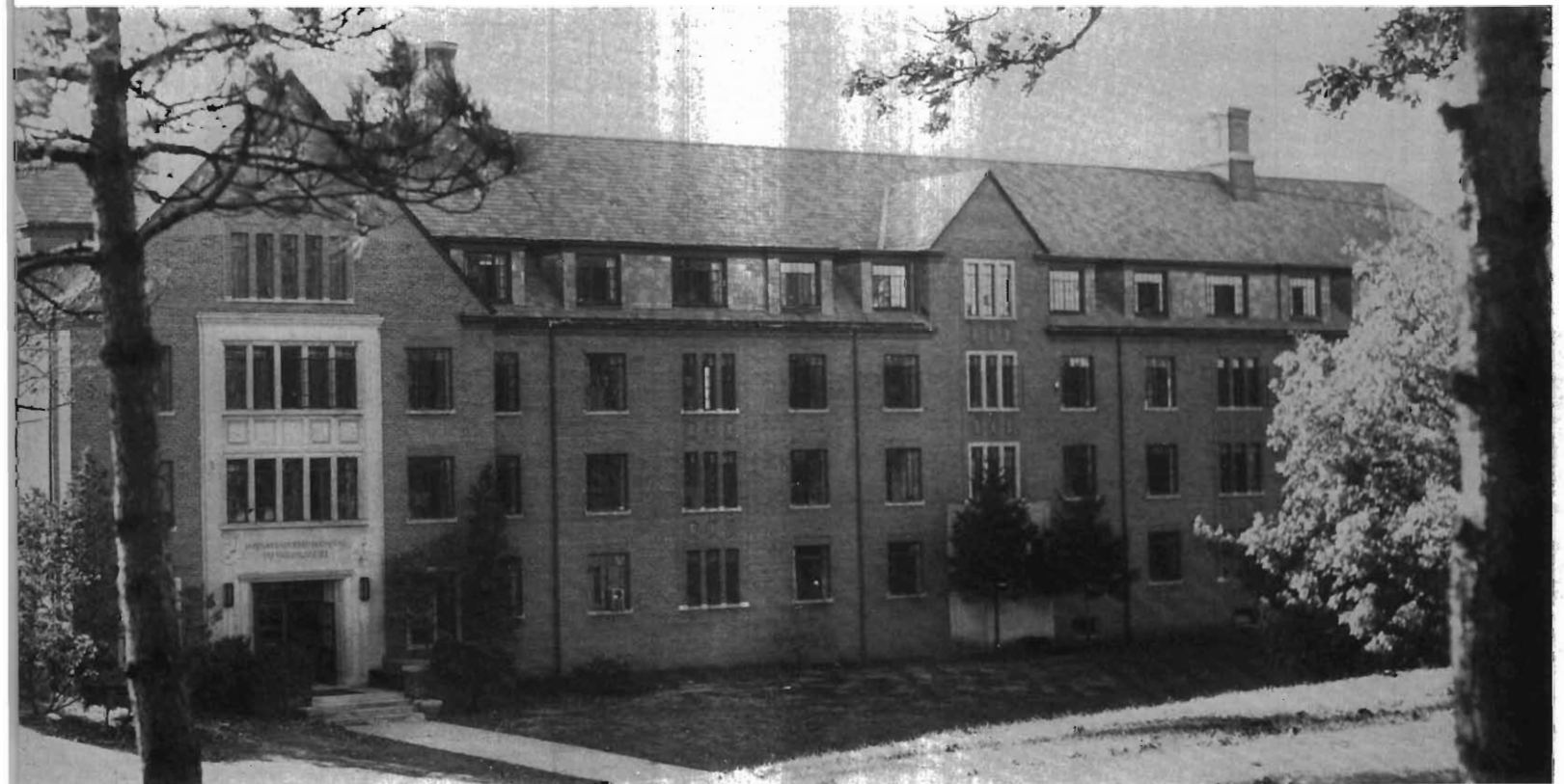



MEMBERS. First row: Loyd Elwood, Steve Branz, Len Anderson, William Rupright, Larry Rasmussen. Second row: George Berry, Paul Crocker, Terry Strome, Keith Knapp, Bob McLauchlin, Frank Salzeiden. Third row: Terry Stamp, Hurst Stevens, Howard Rose, Don Kammeraad, Lloyd Beardsley, Ted Vliek, John McLoskey, Russ Raimer.

The most important time of day for some.

One of the biggest events of the year for the Vandercook men was the semi-formal dance. President Terry Strome, with his vice-president Bob McLauchlin, secretary Keith Knapp, and treasurer Paul Crocker worked toward greater unity of the small dorm.

Smokers, open houses, and a spring picnic brought together the boys who live in the only Western dormitory without any dining facilities except for a snack bar. Their directors were Mr. Fred Stevens, Mr. Herb Jones, and Mr. Howard Rose.

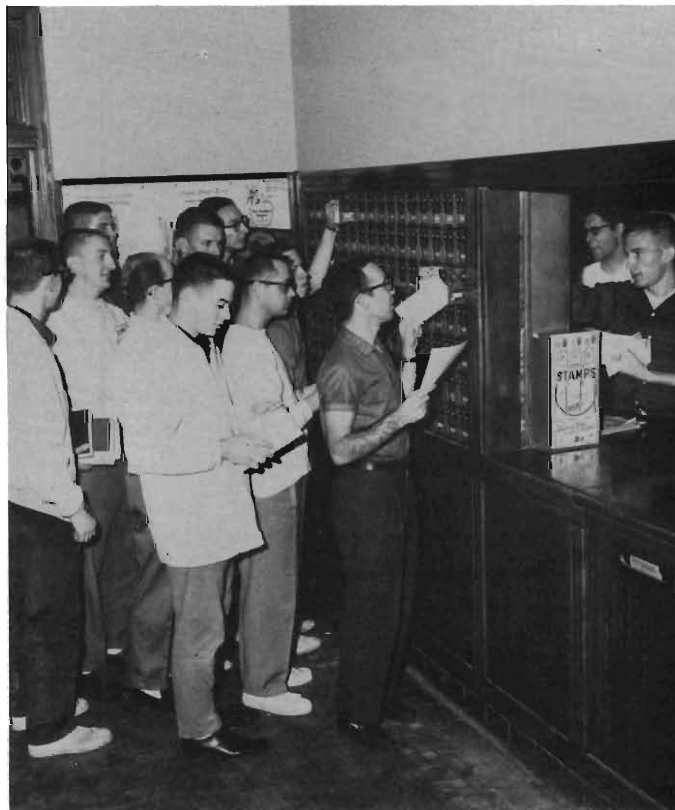

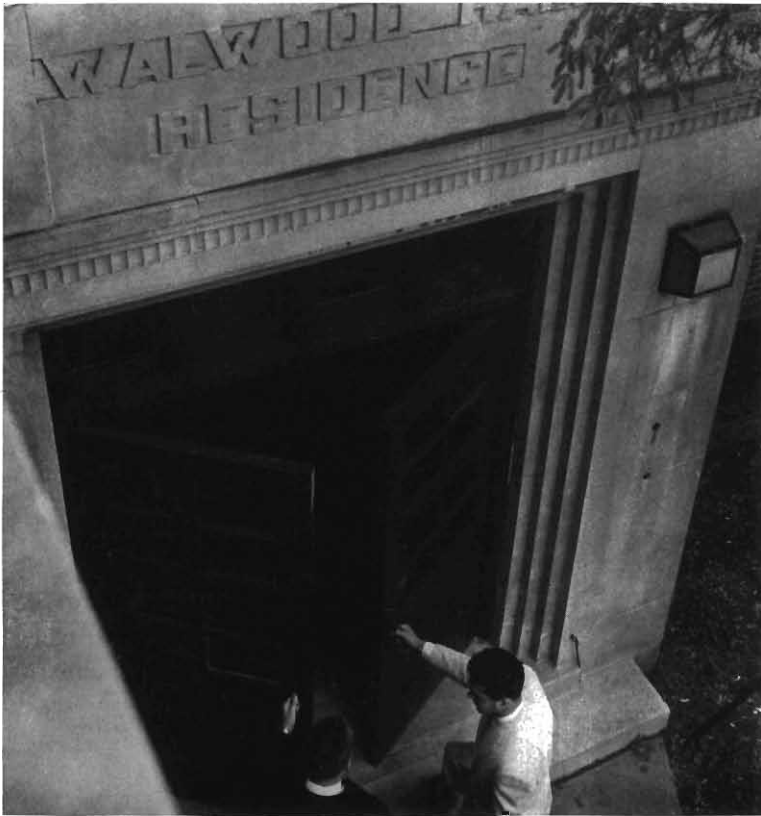

Walwood Hall

"The Flintstones" and cookies, compliments of Mrs. Hoekje.





HOUSE COUNCIL. First row: Mrs. Helen Hoekje, Mike Blalock, John King, George Osborne, Tom Bentley, Lyle C. Painter, James W. Boynton. Second row: Dave Laginess, Bill Romoser, Bill Struss, Don Geiser, Irwin Ross, Bruce Baldwin.

A cheer for the Walwood Lovelies!

Worthy winners of first place in the RHA blood drive were the men of Walwood. The best spirited dorm at WMU (an award they gave themselves) also had success with mixers, Intramural sports, and a faculty tea. Residents of one of the smaller men's dorms take pride in the informality and spirit of closeness that they are able to achieve. Directors Mrs. Helen Hoekje, "Mom," and Mr. James Boynton, "Doc," are personal friends of all the men. And it is rare when one can pass the dorm without finding a group outside playing catch or football. Officers for the year were: President, George Osborne; vice-president, Tom Bently; secretary, Lyle Painter; and treasurer, John King.

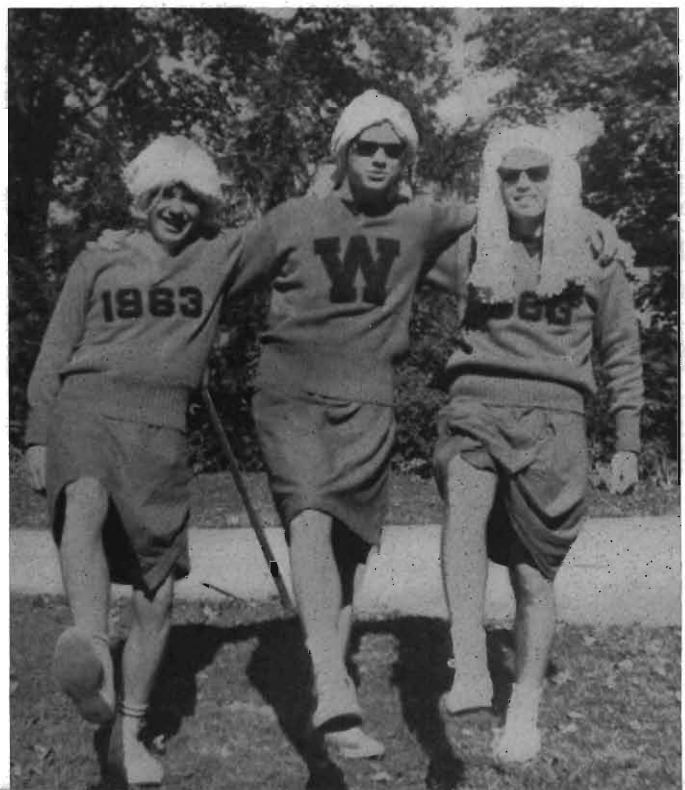



Zimmerman Hall



First class talent here.

Pajama parties welcomed new girls to Zimmerman Hall this fall. The girls responded to the enthusiasm and turned out a first place Homecoming display. They were gracious hostesses at a faculty tea, and at Christmas time gave their buddy gifts to an orphanage. There was some excitement too when they experienced a real fire alarm. Just before Christmas vacation the incinerator became a bit overloaded and rebelled by expelling smoke throughout the dorm. This year Judi Shafer, president; Darlene Lucas and Diane Potter, vice-presidents; Dot Green, secretary; and Kay Demaray, treasurer, provided the basic ingredients to turn a group of 254 girls into close friends.



Trick or treat?

LEADERS. First row: Sherrill Kershner, Dorothy Whyte, Nancy Hittie, Karen Berk, Sharon Strassburg, Bonnie Hunter. Second row: Kay Demaray, Marilyn Michaels, Pris Swanson, Darlene Lucas, Judi Shafer, Miss Radtke, Diane Potter, Miss Bullach, Dot Green. Third row: Sylvia Zeunger, Nancy Gokenbach, Jan Friedli, Mary Heidenreich, Cyndy Zak, Sara Tuttle, Anne Hoffa, Ann Raymond, Bev Bixler, Penny Pickens, Martha Evarts, Margaret Rahn, Charlene Gaffney.





THE SPIRIT OF



To build sound bodies and alert minds . . .
to provide a satisfying outlet for tensions
and frustrations . . .
to mold firm characters and well-adjusted
personalities . . .
to promote a sense of fair play and good
sportsmanship . . .
many students turn toward a program of
athletics.

A UNIVERSITY

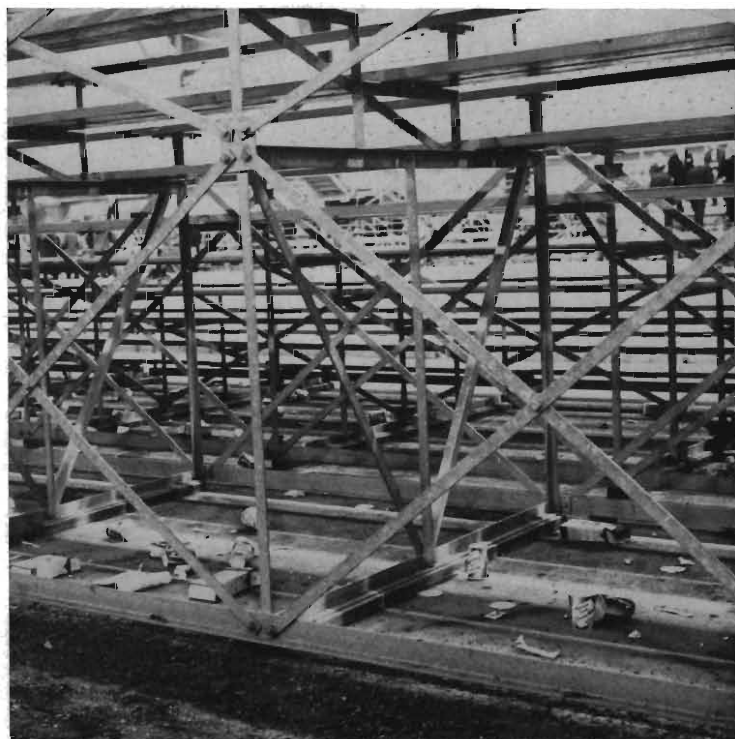

ATHLETICS

Athletic Board

The Athletic Board has jurisdiction over all matters pertaining to intercollegiate athletics, such as awards, cheerleaders, concessions, eligibility, policy, schedules, student managers, and tickets. The President designates the Chairman of the Board and the Faculty Representative to the Mid-American Conference. He also has veto power over any action taken by the Board.

The active members of the Athletic Board are three members from the Administration and three members from the Faculty, appointed by the President. Ex-officio members are the Director of Athletics, the Associate Director of Athletics, the President of Student Council, the President of the "W" Club, and the Sports Editor of the Herald.

BOARD MEMBERS. John W. Gill, Michael J. Gary, C. B. MacDonald, William Weber, Clayton Maus, Robert B. Trader, Albert Becker, Fred Zook.





LEADERS. Ellie Holihan, Nancy Strejc, Pat Axsom, Kay McNabb, Connie Foglesong, Sue Barrett.

Cheerleaders

From the kick-off of the first football game to the final moments of the last basketball game, Western's six varsity cheerleaders, Sue Barrett, Connie Foglesong, Nancy Strejc, Pat Axsom, Ellie Holihan, and Kay McNabb; and three alternates, Gloria Walton, Marion Nixon, and Julie White lead the Bronco fans in cheering the teams on to victory. At the football games they choose the winners of the victory bell and at Homecoming they lead the pep rallies, snake dance, and card section to raise school spirit. This year Western adopted a new Alma Mater and fight song; the cheerleaders introduced them to the fans. Each fall they hold The Bronco Bounce, a casual dance, and use the proceeds to buy such items as their new pom poms and uniforms.

The basketball season provided opportunity for the girls to attend two of Western's "away" games, as the cheerleaders journeyed to Kent State and Loyola to cheer the team. There is a lot of hard work that goes in to making up a "crack" cheering squad—three nights a week of practice and a 2.0 average are required of those who make it. At the end of the year a banquet is held for the girls. At that time each of the varsity cheerleaders are presented with a trophy. It is the cheering squad who help to keep school spirit alive, and for this, they deserve much credit.

Western's Gridders Began the Season by Tromping CMU 31-0

Central Michigan invaded Waldo Stadium for the first game of the season, hoping to extend a winning streak over the Broncos to three years. But it was Western's game all the way as they took a 12-0 half-time lead and monopolized the second half to come out on top with a strong 31-0 victory.

Miami of Ohio hosted the Broncos in their first league encounter. Western threw a real scare into the Redskins and just missed pulling a big upset in losing by a heartbreaking 15-14.

This loss evidently unseated the Broncos as the next week they were only able to manage a 28-28 tie with a brand new foe, Baldwin-Wallace of Ohio. A huge Band Day crowd watched the Broncos erase a Baldwin 14-0 halftime lead and go ahead twice by touchdowns, only to see the scrapping Yellow Jackets come back to tie the score.

Western undoubtedly played its finest game all year against 1959's number one small college team, Bowling Green. The Broncos surprised everyone, especially the Falcons, by leaving the field at the half with a 13-0 margin. But in the second half the BeeGees began pounding at the door and cut Western's lead to 13-7 early in the third quarter. Brilliantly, the Brown and Gold defense staved off two more deep Falcon penetrations until with 1:42 to play the door fell in. Forced to punt from deep in their own territory, the Western kicker had to eat a bad pass from conter on his own ten yardline. One minute and eight plays later Bowling Green pushed over the winning TD.





It was a fighting mad Bronco group of gridders that traveled to St. Louis to meet Washington's Bears the next week. Nothing could stop Western as they crushed their opponents mercilessly to a tune of 43-0.

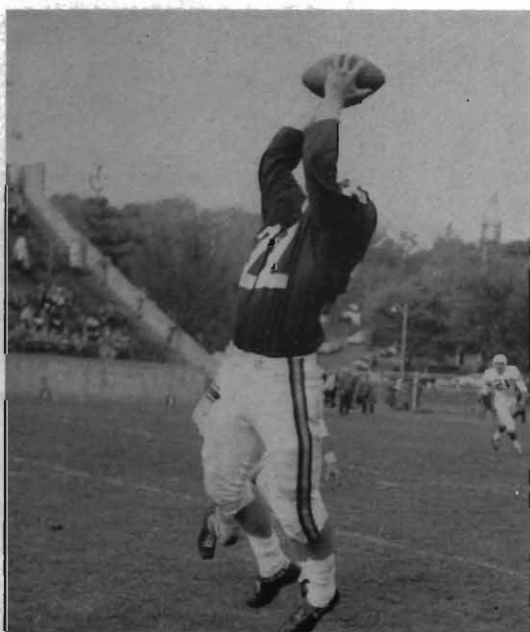

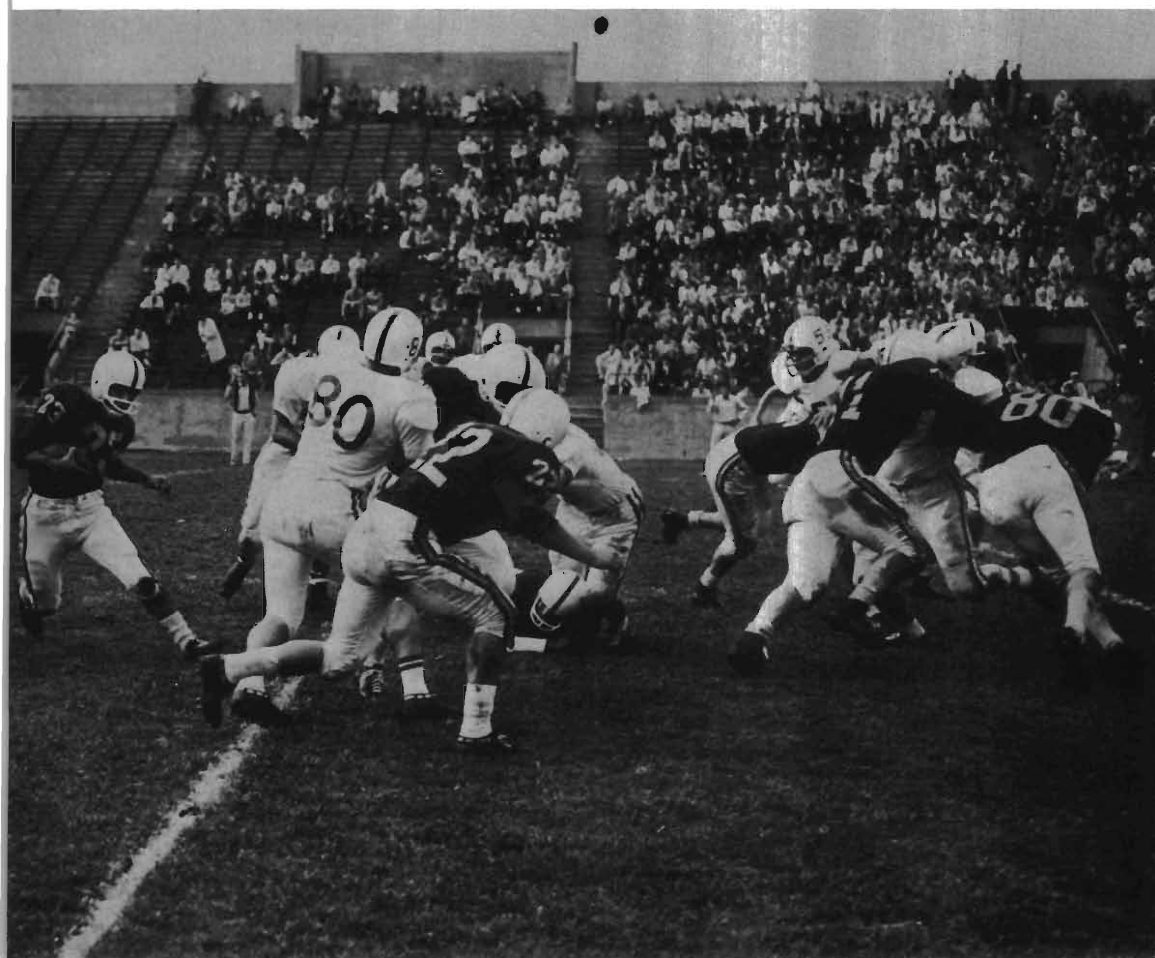

The Broncos returned home to meet Toledo for a Homecoming battle that fulfilled everyone's expectations of being a bang-up ball game. Early in the second quarter the Rockets kicked a field goal to take the lead. But Western pushed over a TD in the final seconds of the half and led 7-3 at that point. Toledo threatened seriously three times in the fourth quarter and on the last play of the game they missed scoring the winning touchdown when a pass just failed to connect with a Rocket player in the end zone.

After having given Bowling Green such a scare, everyone sensed that the Broncs might succeed in upsetting powerful Ohio University, the top-ranked team for 1960 in the small-college class. The largest crowd of the season turned out for the contest to watch Western battle valiantly against the Bobcats, but they were just too much and overwhelmed the Broncos by a 24-0 count.



Western then traveled to Kent, Ohio hoping to retain their hold on third place in the MAC. Kent State's Golden Flashes, however, advantageously used a tough, veteran defense and a rain-slicked field to hold off the iron-willed Broncos 10-3. Western threatened repeatedly until some fisticuffs occurred in the fourth quarter that seemed to take the players' minds off the game. As a result, Western didn't again threaten the Golden Flashes' 10-3 margin.

With all chances for a third place finish gone, the Broncos concentrated on just playing hard football for the final contest of the season, at home against Marshall of West Virginia. For seniors John Miller, Lloyd Swelnis, Leroy Repischak, Gene Ralya, Jack Widas, Jim Habel, Jim Woehler, and Chuck McDonald it was their last game in a Western uniform. For the rest of the team it meant competition for positions on the 1961 squad. The results: a thorough trouncing of the Big Green, 34-12.

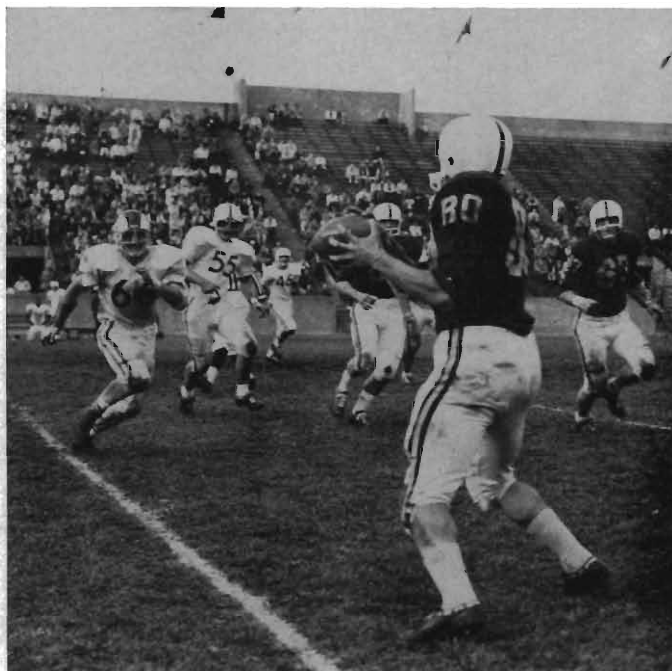

Eight Seniors Aided the Broncos in Winning Their Last Game of the Season.

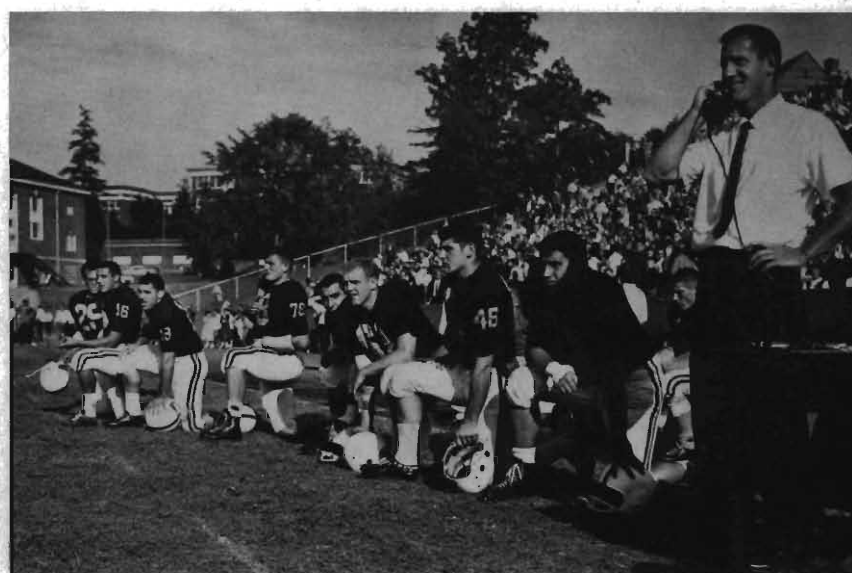
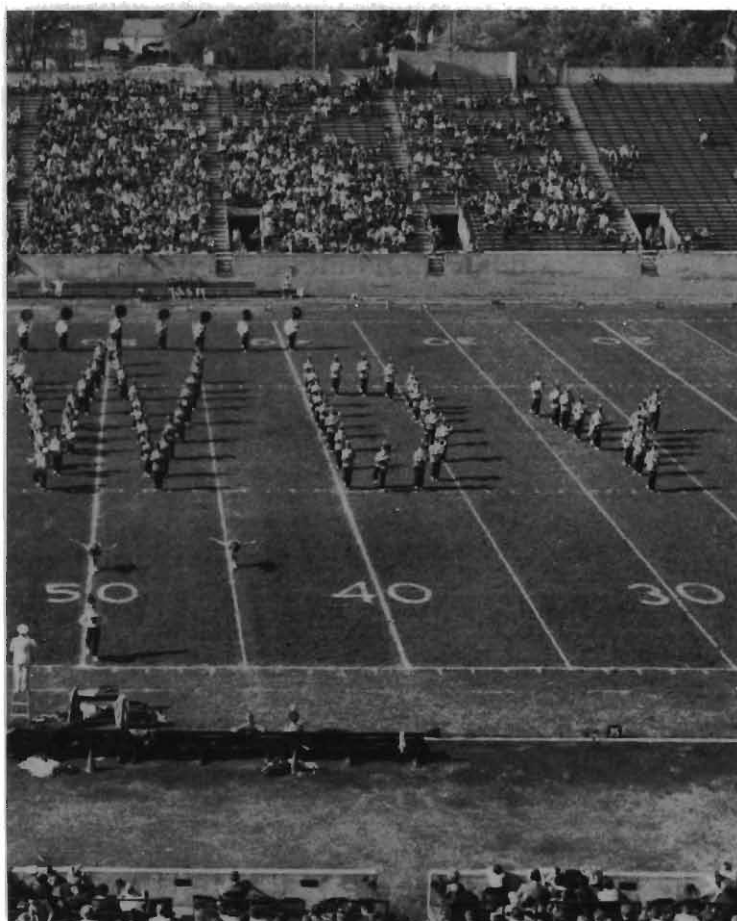

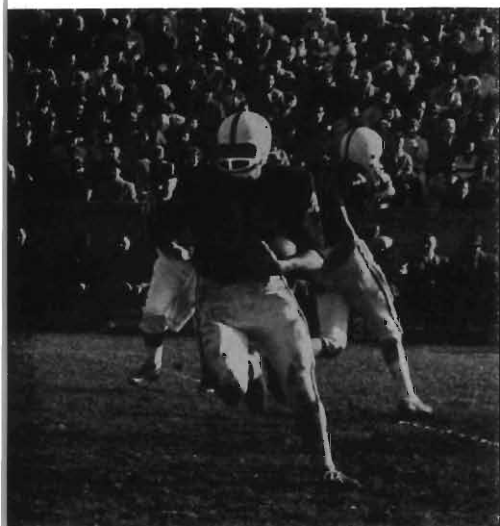

Statistics Show Evidence of Quality and Promise of Brighter Days.



In looking at the team statistics in '60, one finds more evidence of the quality of football our Broncos produced. We outrushed our opponents 1696 yards to 1455, outpassed them 872 yards to 501, outscored them 173 points to 106, and we made 38 more first downs than they did. If this doesn't indicate a great team effort, nothing does.

Of twenty Western lettermen twelve return for the 1961 campaign. If we add to these the many fine sophomores such as halfbacks Karl Toth and Alex Forge, and consider some of the freshman talent coming up, there is plenty of reason to believe that next year's grid season should be a great success.

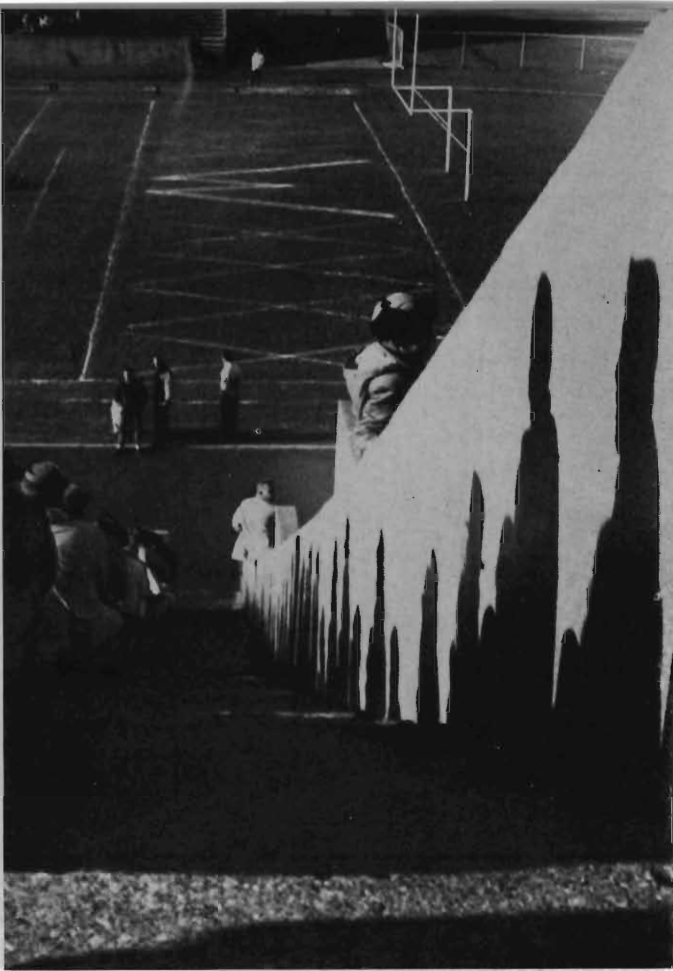

SEASON RECORD

WMU33	Central Michigan . . . 0
Miami15	WMU14
WMU28	Baldwin-Wallace . . .28
Bowling Green .14	WMU13
WMU43	Washington St. Louis 0
WMU 7	Toledo 3
Ohio24	WMU 0
Kent State10	WMU 3
WMU34	Marshall12

VARSITY GRIDDERS. First row: D. Bezile, L. Swelnis, J. Habel, J. Widas, L. Repischak, C. MacDonald, J. Miller, J. Woehler, G. Ralyia. Second row: J. Bock, B. Schlee, D. Cook, E. Chlebek, D. Holland, R. White, D. Seekell, M. Snodgrass, A. Forge. Third row: Coach Schlosser, Coach Raklovits, B. Laroue, I. Gullickson, M. Maul, J. Lomokowski, J. Vachon, J. Beardsley, K. Reasor, Coach Rowekamp, Coach Kissille. Fourth row: B. Strzyzewski, T. Penrod, P. Bennett, R. Theder, A. Schau, M. Feenstra, K. Toth, B. Selva, J. DeOrio, J. Campagnoli, T. Hadrick, Trainer-Jones. Fifth row: J. Gretz, Mgr. L. Clark, Mgr. P. Papranec, K. Egger, P. Emerick, J. Kelly, W. Johnson, B. Jeffrey, T. Titcomb, R. Stranjak, Mgr. A. McDonald.

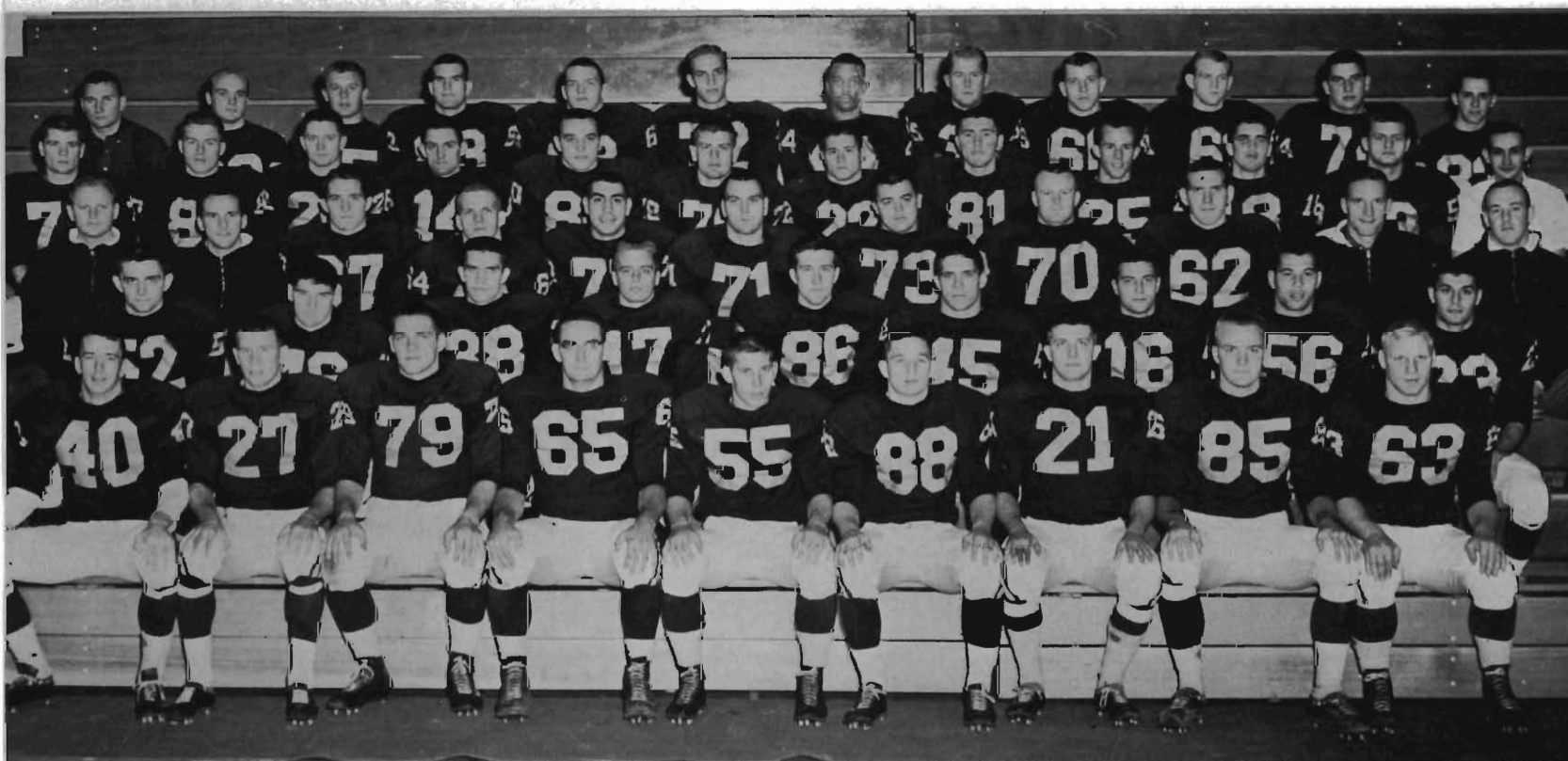

Coach Don Boven's varsity cagers compiled a record of ten wins against fourteen losses. Western had a 4-8 Mid-American Conference record, tying with Bowling Green and Kent State for fifth place. Western was either a hot or cold team most of the season, and its strange Jekyll-Hyde nature became apparent in the two meetings with De Paul. In the first game Western lost by 21 points but in the return contest the Blue Demons got the axe and lost by 25 markers.

The Bronco offense depended almost entirely on the effectiveness of junior forward Ron Robinson and senior Sam Key early in the season. Bob Bolton, sixteen center, got off to a slow start but vastly improved in each game. Western opened against the Wildcats of Northwestern and played a good and exciting game only to succumb to a 73-72 defeat by the Big Ten school. Robinson led all scores in ending up with 29 points. The next game was with nationally eighth ranked Cincinnati. The Bearcats provided strong competition and gave the Broncos their second loss of the young campaign.

Dancing along the base line, Tom Woodruff lays up another one for Western.



Relief time for that dry throat.



Jumping Sam Key sinks another.

Jekyll - Hyde Nature of the Boven- Men Confused Fans Throughout the Season



Confusion reigns as both teams wonder, "Who put him down there?"





Big Bob Bolton's biggest game.

Western broke into the win column in the next game with Central Michigan by a score of 90-74. The Bovenmen went on to defeat Assumption and Valparaiso before they fell to powerful Toledo. The Broncos won their first conference game in a surprisingly easy win over Miami 79-59. Bob Bolton came into his own and scored 22 points. Bolton and Ron Emerick teamed up to give Western complete control of the backboards throughout the game. After a pair of losses to DePaul and Bowling Green, the Broncos met a tough Loyola club. The lead was changing hands in the entire game except the last minute when the Broncos stuffed six straight points to win 87-80.

Broncos Trampled Seventh-Ranked De Paul in Return Match

Returning to conference action, Western lost a heart-breaker to Kent State 76-73 and another one to Ohio University 64-62. Southern Illinois came to Kalamazoo and left with a hard-earned victory by a very close score of 84-80. Then De Paul, one of the top ten nationally ranked teams, met the Broncos for their return meeting. Western was not to be denied after those three close losses, and gave the De Paul team one of the worst defeats of the season with a tremendous team effort by the Broncos racking up a score of 85-60. Western lost the next five games including a thrilling overtime duel to Ohio University. At the start of the second semester the Broncos came alive and upset Toledo 65-61 with Bolton high man with 24 points and Tom Woodruff netting 15. Kent State was the next victim. Bolton again was high man with 32 points and picked the backboards clean with 22.

Key to victory.



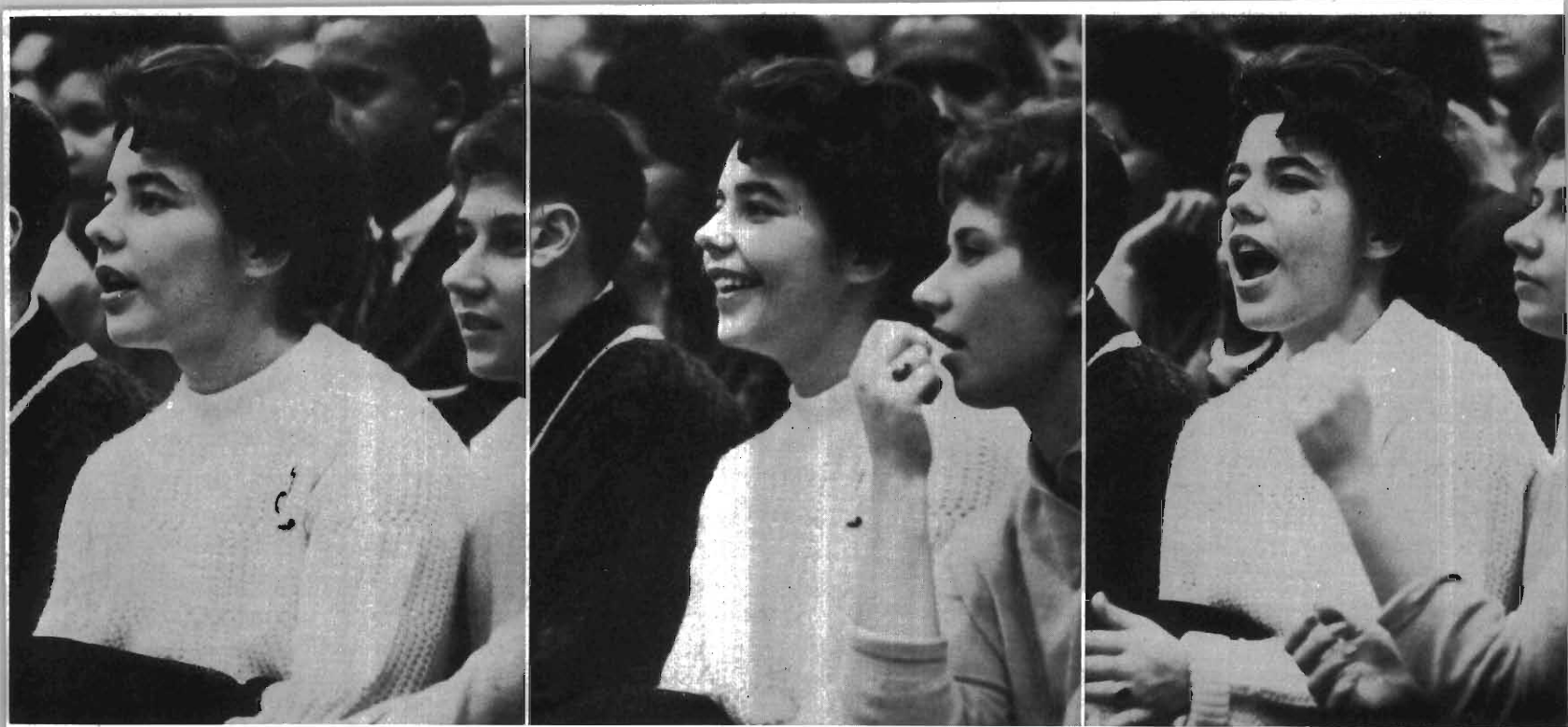

Bob "Sticks" Bolton Voted Most Valuable Player.

Steve Holmes steals the ball and sinks two more for the Broncos.



The Broncos played their best game against Loyola in their return match in Chicago. Balanced scoring and success at the freethrow line were the secrets of victory for Western. Key was top marksman with 28, followed by Bolton with 26 and guard Tom Woodruff with 25. Western then went on to beat Bowling Green but lost the final to Valparaiso.

Bob Bolton was voted the most valuable player and most improved player by his teammates for the season. Bolton scored 448 points and ended with a 22.2 average in Mid-American Conference action. He was first in rebounds with 313. Emerick was next with 267. Robinson, although missing the last five games, scored 353, and right behind was Sammy Key with 352.



SEASON RECORD

Northwestern . . .	73	WMU	72
Cincinnati	85	WMU	54
WMU	90	Central	74
WMU	82	Assumption . .	64
WMU	89	Valparaiso . . .	77
Toledo	96	WMU	66*
WMU	79	Miami	59*
DePaul	81	WMU	60
Bowling Green . .	78	WMU	60*
WMU	87	Loyola	80
Kent State	76	WMU	73*
Ohio Univ.	64	WMU	62*
So. Illinois	84	WMU	80
WMU	85	DePaul	60
Marshall	76	WMU	69*
Ohio Univ.	78	WMU	76*
Detroit	81	WMU	68
Marshall	93	WMU	68*
Miami	87	WMU	67*
WMU	65	Toledo	61*
WMU	90	Kent State . . .	66*
WMU	107	Loyola	99
WMU	86	Bowling Green	80
Valparaiso	89	WMU	82

*Mid-American Conference Games

VARSITY BASKETBALL. First row: Tom Dreier, Tom Woodruff, Sam Key, Dick Kozik, Charles Rowe, Ernie Scott. Second row: Coach Don Boven, Mgr. Bob DuBois, Bill Meyer, Steve Holmes, Bob Bolton, Ron Emerick, Gary Ruprich, Publicist Bob Culp, Trainer Jack Jones.





Western's 1960 baseball squad, plagued with inexperience on the pitching mound, ended its season with 7 wins, 14 losses and one tie. However, it was only the second time a Western team suffered a losing season since 1942. It was certainly one of the wettest seasons in the history of the school, with eight games being rained, flooded or snowed out. Included in these were five conference games.

The MAC final standings were: 1-Ohio (8-1), 2-tie between Marshall (4-4), Miami (6-6), and Kent State (4-4), 5-Bowling Green (4-5), 6-WMU (3-4), and 7-Toledo (2-7). In conference games the Broncos marked up wins over Miami (9-7), Kent State (9-5), and handed Ohio its only loss of the season by a score of 10-3. Western also compiled wins over Indiana, Michigan, and two over Ball State in non-conference action. The tie came in Western's second meeting with Michigan with both teams tied 8-8 after 13 innings.

Cold, Wet Spring Plagues Bronco Sluggers.

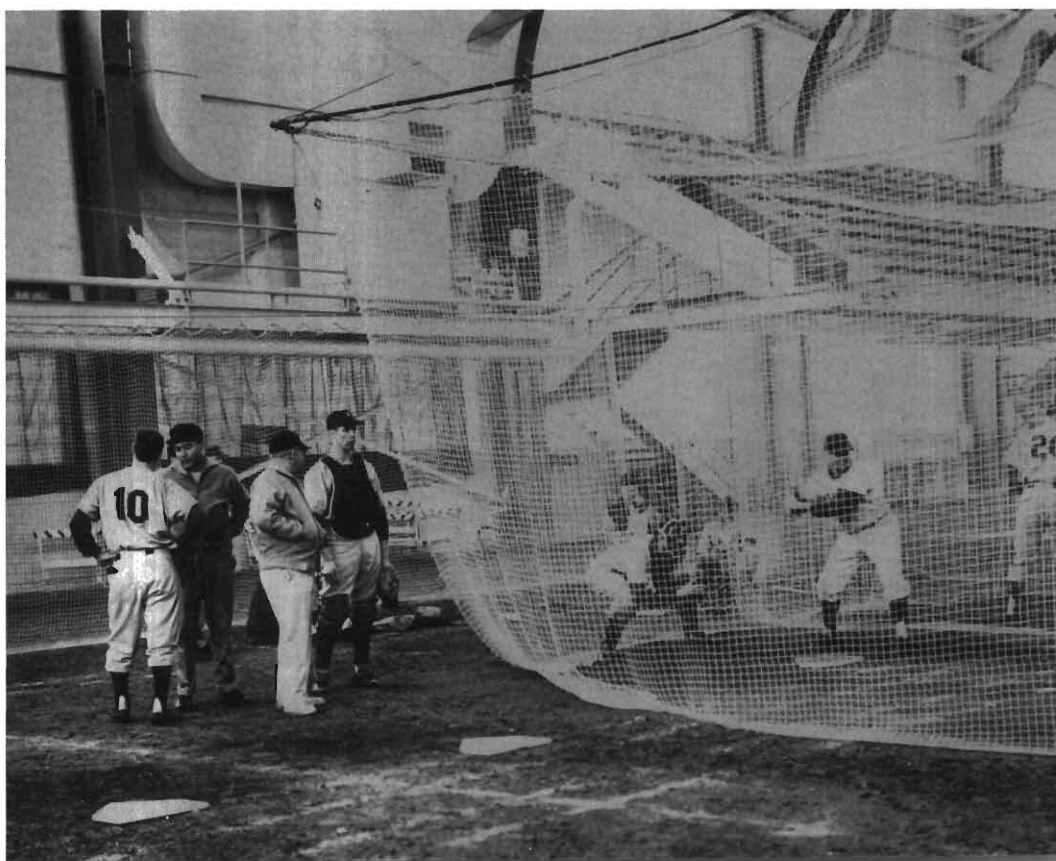



The Athenian atmosphere may have perplexed visitors, but Westernites knew that it was all a part of the annual Greek Week activities.

SEASON RECORD

Ohio State 6	WMU 1	Kent State 9	WMU 8
Ohio State 5	WMU 3	WMU 9	Kent State 5
Indiana 7	WMU 3	Michigan State . . 6	WMU 1
Indiana 5	WMU 3	Notre Dame . . . 12	WMU 2
Indiana 10	WMU 4	WMU 10	Ohio 3
Indiana 7	WMU 3	Ohio 5	WMU 3
Indiana 4	WMU 1	WMU 8	Michigan 8
WMU 10	Indiana 8	Marshall 3	WMU 0
Miami 6	WMU 2	WMU 9	Ball Sate 1
WMU 9	Miami 7	WMU 6	Ball Sate 1
WMU 8	Michigan 6	Michigan State . . 6	WMU 5

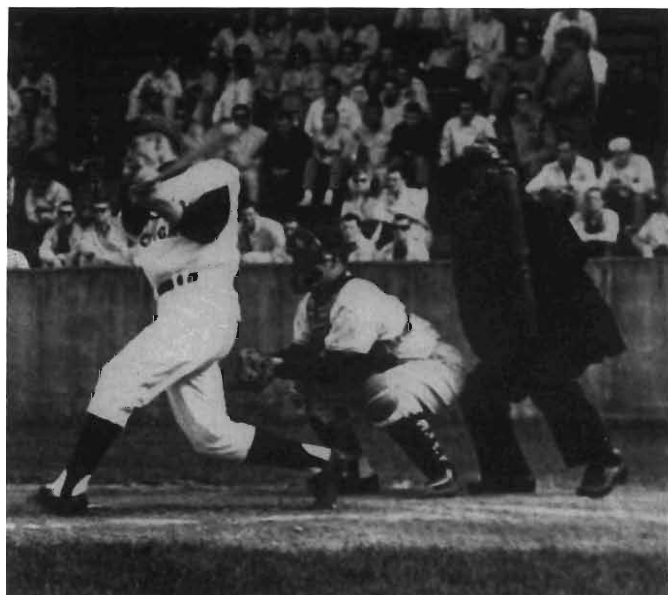
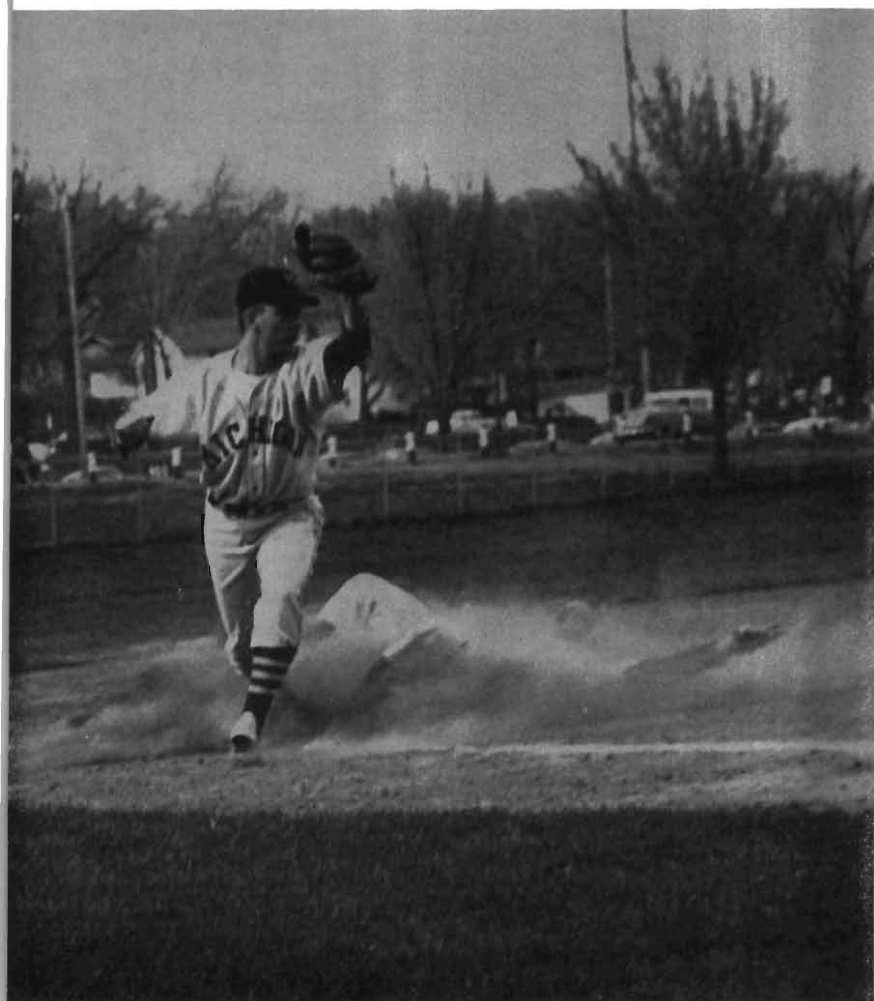

Quilici and Randall Capture Honors for 1960 Bronco Sluggers.

At the end of the season Coach Charlie Maher's overall mark stood at a fantastic 303 wins, 126 losses and 6 ties in his twenty-two years as head coach at WMU. In the 1960 season Coach Maher fielded a club that sorely lacked pitching experience, for he lost three starting hurlers from the 1959 team. Sophomores playing in varsity competition for the first time were continually called in to carry the load, and they demonstrated a general lack of assuredness while facing several worthy Big Ten and MAC opponents.

A pleasant surprise to Maher was the superior fielding and .381 hitting of junior shortstop Frank Quilici. Quilici banged out 32 hits to lead in that department as well as supporting the highest batting average. Maher also had great praise for Larry Randall, the hard hitting centerfielder who made several outstanding plays at his position. Randall tied for the team leadership in home runs and was leader in win-loss runs batted in, with 17. Randall was named the honorary captain by the team, and Quilici was voted most valuable.

Sophomore Gene Cooley, a righthander, posted a 4-2 win-loss mark to lead the moundsmen. He had good speed and pitched 46 complete innings, ending up with a 3.69 earned run average. He figures in Maher's plans for 1961 as does Larry Johnson, another sophomore righthander, despite a 1-3 record. Catcher Larry Belanger had a fine .308 batting average and hit three circuit blows to tie Randall in the home run department. Belanger also banged out the most extra base hits (10), and was second in hitting with 24 singles to his credit. Larry Buchanan also did an exceptional job in his left field position and was third in hitting with 18 base hits, and he was third in runs batted in. Tom Wood should also be mentioned as the outstanding second baseman.

Quilici made first team District No. 4 NCAA and second team Mid-American, while Larry Belanger was on first team Mid-American and second team District No. 4. Tom Wood and Larry Randall were third team choices on the Mid-American team. Seniors who signed pro contracts were: Larry Belanger and Jim Hock (Washington Senators), Tom Wood (Detroit Tigers), and Larry Randall (San Francisco Giants).

VARSITY BASEBALL. First row: Ken Scodeller, Larry Buchanan, Larry Randall, Jim Hock, Frank Quilici, Andy Barrick, Tom Wood, Larry Bellanger. Second row: Larry Johnson, Darian Wiler, Gerry Socha, Ken Larsen, Terry Anderson, Jim Hawker, Bill Ihne, Roger Flath. Third row: Robert Culp (publicity), Roger Smith, Bob Lowman, Bob Slezak, Les Cochran, Russ Tinich, Al Erickson, Bob Hageman. Fourth row: Jack Jones (trainer), Fred Stevens (assistant coach), Pat Bidleman, Gene Cooley, Bud Dodge, Ray Larned, Bob Hamet, George Pratt, Charles H. Maher (coach).



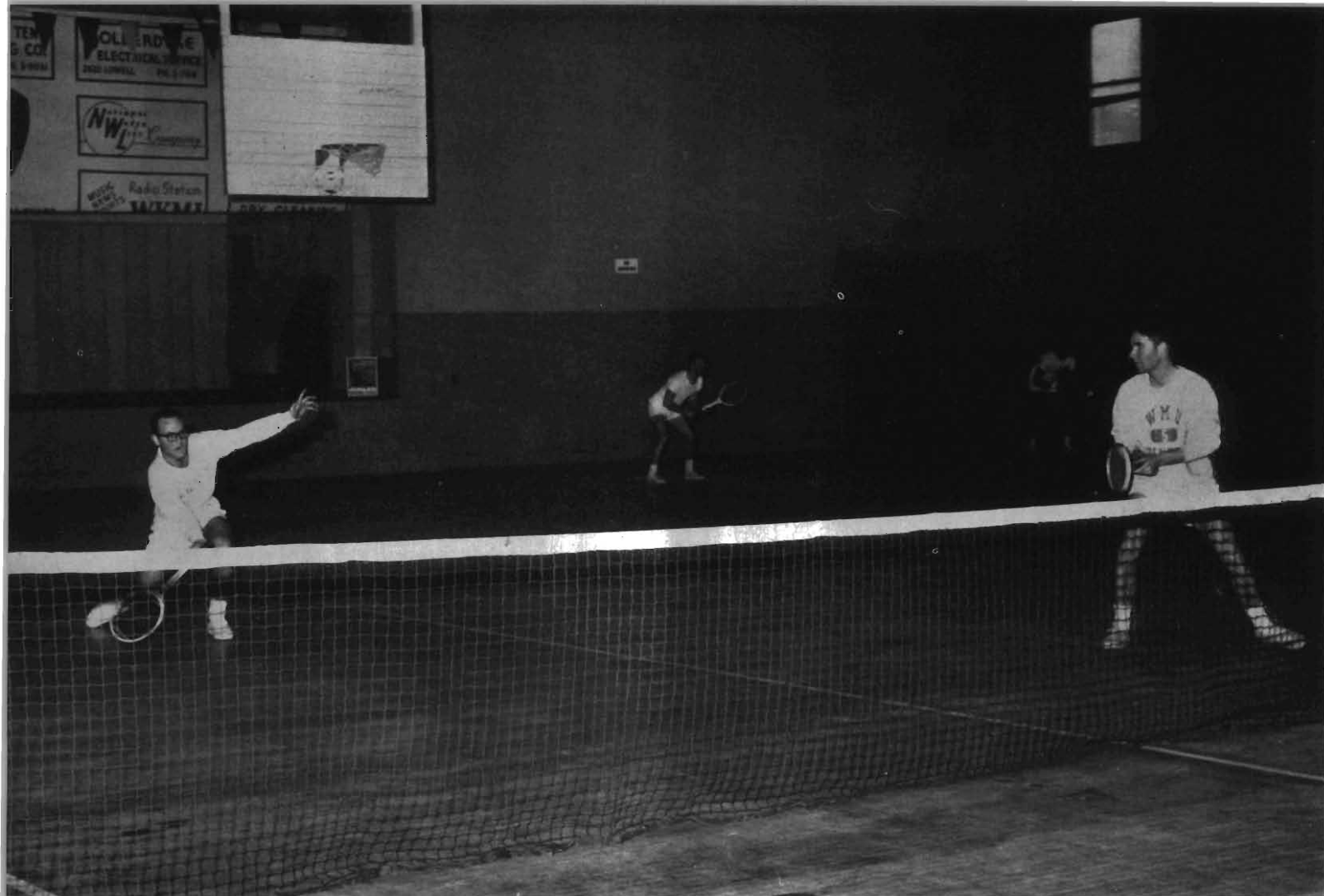

Varsity Tennis

Western's championship tennis team began its season with a southern tour in which the Broncs won 5 straight meets. Compiling 9 wins against only 3 losses Coach Ray Sorneson's netmen went on to win the MAC Championship meet for the seventh straight year. Key men for Western were seniors John Cook and Doug Poort who won number 1 and 2 singles and the doubles crown in the MAC meet. This is the third year in a row John Cook has won the MAC number 1 singles. The number 3 and 4 singles men, Kent Miller and Fred Zuidema, won the number 2 doubles in the MAC. As co-captains of the team they will fill the number 1 and 2 spots for next year's promising team.



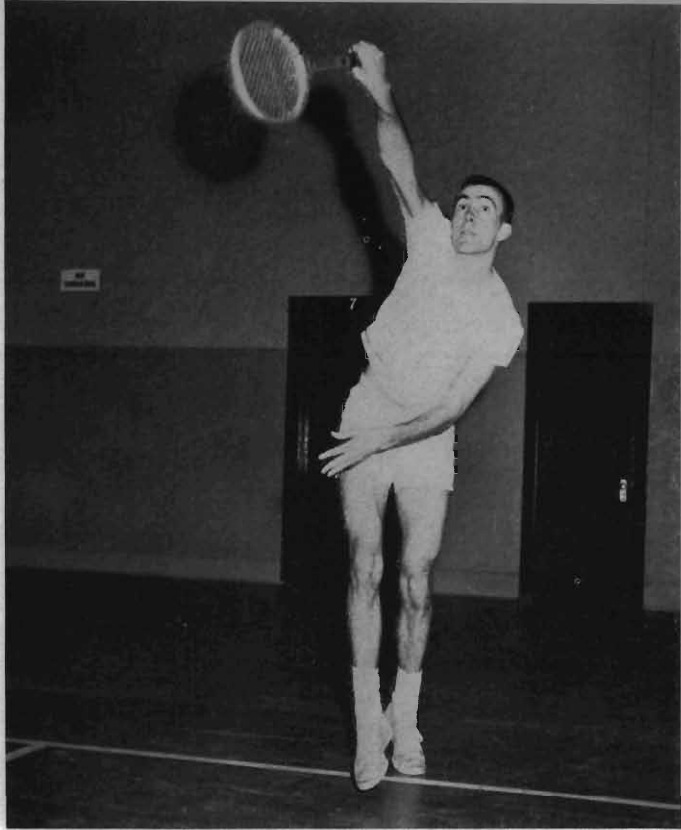

SEASON RECORD

WMU5	Indiana4
WMU5	Vanderbilt3
WMU9	Sewanee0
WMU7	David Lipscomb	..0
WMU9	Ohio University	..0
WMU9	Kent State0
WMU9	Wayne State0
Northwestern5	WMU4
Michigan7	WMU2
Notre Dame5	WMU4
WMU5	Michigan State	...4
WMU6	Purdue0

VARSDTY TENNIS. First row: Fred Zuidema, Kent Miller, Doug Poort, John Cook. Second row: Coach Ray Sorensen, Robert Foutz, Jon Scott, Dennis Walton.



Western Thinclads Capture MAC Championship for Third Consecutive Year.

Dave Underly goes up and over for Western.

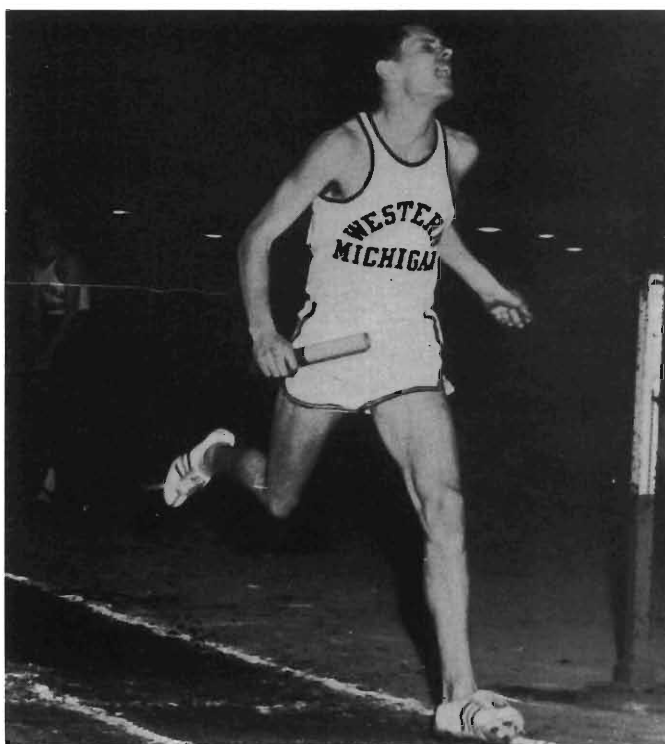

Ron Waldvogel begins the sprint medley relay.

The Western Michigan varsity track team, coached by George Dales, established an outstanding record for the 1960 season. Besides capturing the MAC Championship, they took 5 out of 7 of the dual, triangular, or championship meets. Bronco track men garnered 77 points in the MAC Championship to put them far ahead of second-place Ohio University. Art Eversole set the new time of 4:14.2 in the mile run for a new MAC and Ohio Stadium record. Doug Wuggazer broke the MAC and Ohio Stadium record with a time of 1:53.4 in the 880.

The Bronco relay men set three varsity records in the Drake Relays. The team of Redding, Pond, Bork and Wuggazer ran the 2 mile relay in the record-breaking time of 7:49.3. With a time of 10:12, Wuggazer, Ashmore, Smith and Eversole broke the varsity record in the distance medley. And in the 4 mile relay Eversole, Pond, Reid and Ashmore had the winning time of 17:44.7.

Junior sensation, Jerry Ashmore, set a new varsity record in the 2 mile run with a time of 9:10.4. He qualified for the Olympic trials for the 5000 meter race in the NCAA. Another great runner was John Bork who set records in both the 440 yard dash and the 440 yard intermediate hurdles. For the latter he set the varsity record of 52:9 in the Michigan AAU Championship meet, and in a flashing performance in the MAC meet, he broke the MAC, Varsity and Ohio Stadium record in the 440 yard dash with a time of 46:9.

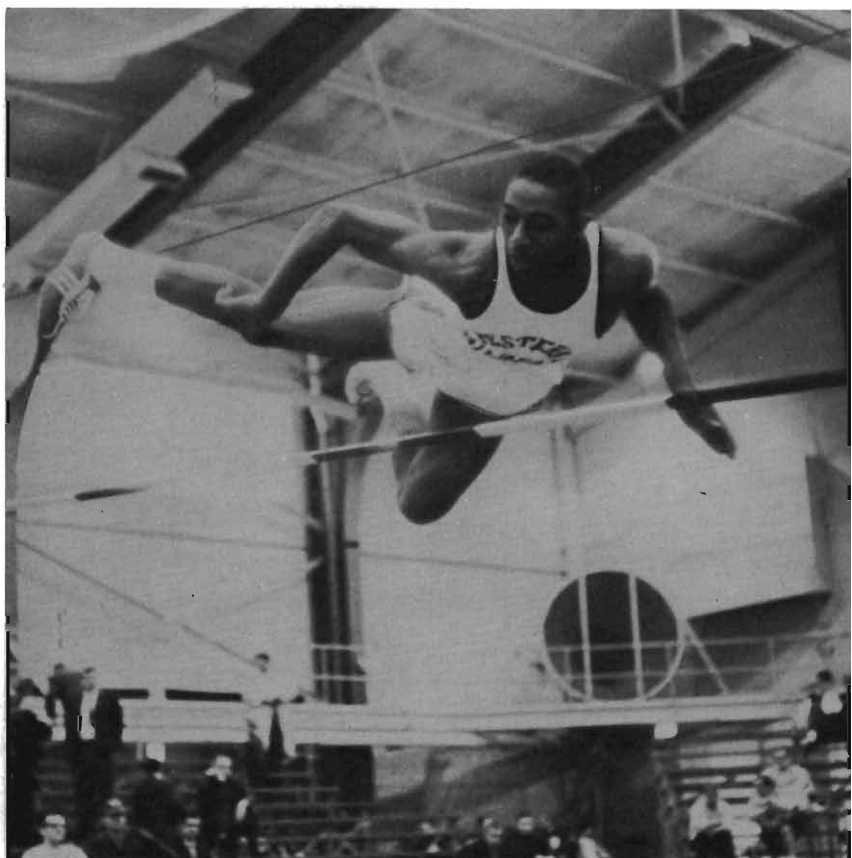

Al Littlejohn clears the high jump.

Broncos came from behind to win the distance medley relay.

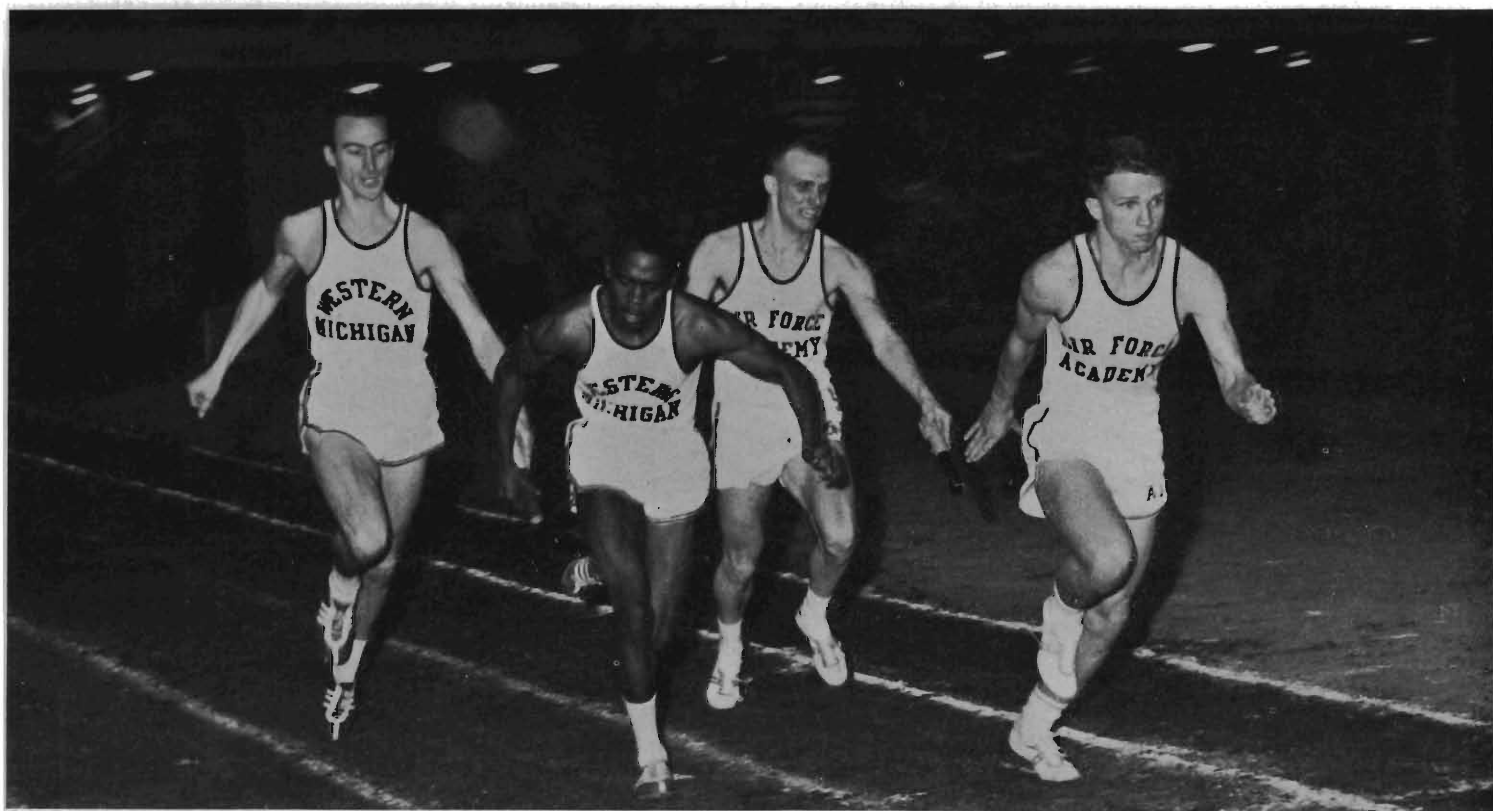



Ron Gillum takes the broad jump.

SEASON RECORD

WMU 117	Kent State . . . 30
WMU 76-2/3	Miami 50-1/3
U of Mich. 68	WMU 54
WMU 69-2/3	Bowling Green 67-1/3

MID-AMERICAN CONFERENCE

WMU 77
Ohio Univ. 58 1/2
Bowling Green 57 1/4
Miami 50 1/4
Kent State 15
Marquette 0
Toledo 0

Bronco Thinclads Take Top Honors.

VARSITY TRACK. First row: Ron Waldvogel, Doug Wuggazer, Dave Edgerly, Larry Taylor, Ken Woodring, John Bork, Dick Pond, John Lewis. Second row: Ron Hopkins, Ron Gillum, Ralph Kirk, Bill Cole, Coach George Dales. Third row: Bob Ethridge, Ken Yeager, Phil Ingraham, Steve Holmes, Wayne Gutowsky, Jim Oliphant, Jack Tomer, Dale Buhr.





VARSITY CROSS-COUNTRY. Don Hancock, Jerry Ashmore, John Bork, Dick Greene, Carl Reid, Dick Pond, Jerry Bashaw, Ron Hopkins, Coach George Dales.

Hill and Dale Men Far Out-Distance All Competitors.

Western's Cross Country team completed a great season and, except for a third place in the NCAA, went undefeated in regular season competition. Coach George Dale's harriers won their third consecutive Mid-American, Michigan AAU, and Central Collegiate Conference championships. Jerry Ashmore was Number-One man all season and he put forth his best effort at the Notre Dame Invitational meet with a time of 19:45. In the MAC meet Ashmore achieved the distinction of becoming the only Western runner in history to win two consecutive individual conferences in a row. Dick Pond was right behind Ashmore all season and placed a respectable third in the MAC meet. Many times intersquad rivalry was the only competition encountered by the hill and dale men. At Central Michigan Dave Redding, Dick Greene, Dick Mach, Don Hancock and Jerry Bashaw all tied for first place. In the MAC and Central Collegiate Conference meets Western placed seven men in the first ten, and in the Miami meet eight out of the first ten were Broncos.

SEASON RECORD

WMU 15	Central 50
WMU 20	Miami 41
WMU 22(1st)	Notre Dame Invitational
WMU 28	Indiana 37 Illinois 66
WMU 21(1st)	Central Collegiate Conf.
WMU 3rd	National Collegiate

MAC

Western	22
Miami	62
Ohio University	79
Bowling Green	81
Kent State	121

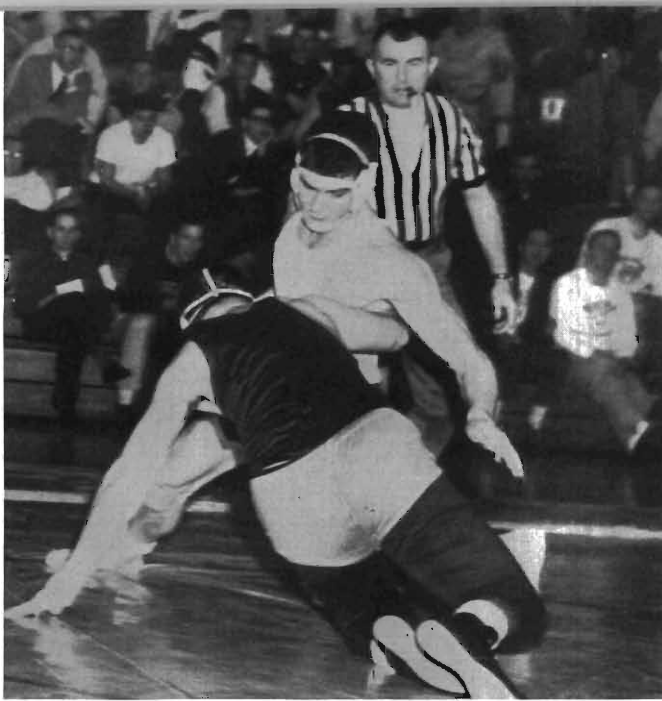

Toledo matmen proved too much for the Broncs.

Varsity Wrestling

SEASON RECORD			
Finley	22	WMU	3
WMU	18	Notre Dame	11
WMU	24	Western Ontario	5
Ohio Univ.	17	WMU	8
Bowling Green . .	24	WMU	6
Kent State	26	WMU	7
Toledo	26	WMU	7
Miami	20	WMU	6
WMU	17	Chicago	11

VARSITY MATMEN. First row: James Frego, Jeff Hudson, Charles Cutter, Ned Brazelton, Robert Ericksen, Derrill Coonfield. Second row: Robert Hren, Paul Johnson, Gene Demick, Tom Holland, Joe Nowack, Bill Van Voast (mgr.). Third row: Ted Beckner (asst. coach), Gerald Hepler, Andy Papineau, Roger Gentry, Bill Forester, Roy J. Wietz (coach).





SWIMMERS. First row: Don Cash, Tom Rudder, Dave Boehlke, Bob Isbister, Tom Meisel, Gary Wright. Second row: Coach Gabel, Ivan Wetters, Howard Lee, Bob Neill, Bill Nieusma, Paul Glatz, Charles Lott, Fred Lewerenz.

SEASON RECORD

Western Ontario 56	WMU37
WMU59	Albion36
Ohio Univer . . .68	WMU27
Kent State60	WMU35
Kenyon56½	WMU38½
WMU60	Loyola35
Notre Dame . . .60	WMU35
Bowling Green . .51	WMU44
WMU72	Ball State23
WMU60	Detroit Tech . .35
North Central . .51	WMU44
WMU58	Miami37

Varsity Swimming

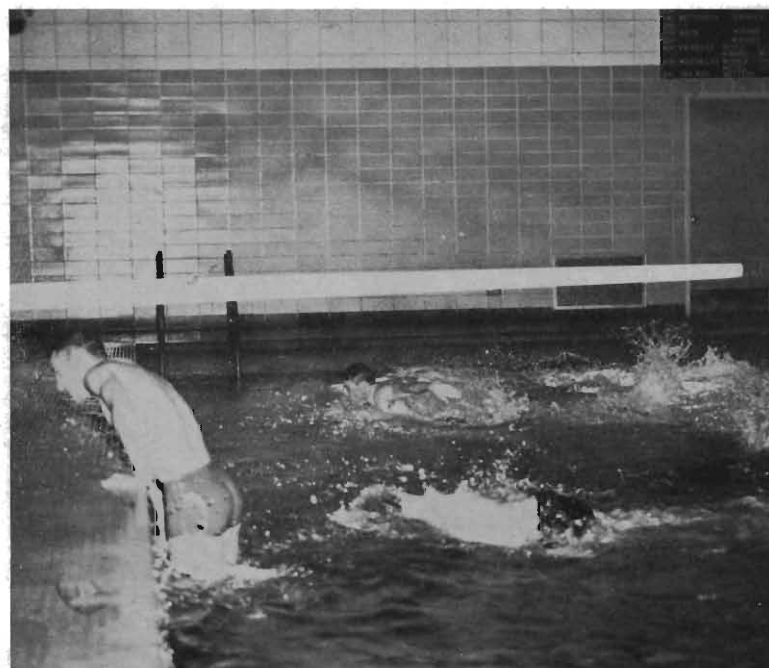



Mike Hageman makes use of spare time for practice.

Varsity Golf

SEASON RECORD		
Michigan State .	18½	WMU 5½
WMU	19½	Ball State 7½
WMU	11	Butler 4
WMU	15	Marion 0
WMU	11	Butler 14
WMU	14	DePaul 1
WMU	9	Louisville 9
WMU	10	Marshall 8
WMU	12½	Kent State 5½
Ohio	21	WMU 3
Kent State	13½	WMU 10½
WMU	12½	Marshall 7½
WMU	22½	Toledo 1½
WMU	16	Bowling Green . . 8
WMU	13	Bowling Green . 11
WMU	18½	Kent State 5½
WMU	23	Toledo 1
WMU	23½	Chicago ½
WMU	13	Detroit 5
WMU	11	Notre Dame . . . 7

VARSITY GOLFERS. Ray Puffpaff, John Strolle, John Zemaitis, Jack Jaqua, Dave Ristau, Norm Barney, Robert Goldsmith, Coach Roy Wietz.



The "W" Club is made up of men who have won letters in any of the varsity sports. The members sell programs at the basketball games and operate the concessions in the baseball season. This year the members sponsored a Fall Dinner Dance and a picnic. A new endeavor which the "W" Club has been raising funds for is the National Football Hall of Fame. Besides supporting a scholarship program the group also sponsors well-attended basketball and softball games for the faculty.

The president of the club was Doug Wuggazer, with Ron Hopkins, vice-president; Gene Cooley, treasurer; Dave Redding, corresponding secretary, Ed Chlebek, recording secretary; and Bob Neill and Bob Hamet, sergeants at arms. The sponsors were Robert Epskamp, Robert Culp and Patrick Clysdale.



"W" Club

LETTER WINNERS. First row: Jack Tomer, Gary Wright, Al Erickson, Kent Miller, Fred Zuidema, Ron Hopkins, Bob Erickson, Dave Redding, Doug Wuggazer, Lloyd Swelnis, Bill Forester, Bill Pappas. Second row: Jack Grimes, Wayne Gutowsky, Tom Meisel, Otto Borgeson, Bob Neill, Dick Bezile, Tom Martin, Chuck MacDonald, Les Cochran, Frank Quilici, John Miller, Jim Vachon. Third row: Bob Hamet, LeRoy Repischak, Bob Foutz, Pat Bidelman, John Lewis, Al Smith, Dennis Holland, Dave Cooke, Mike Snodgrass, Gene Cooley, John Lomakowski. Fourth row: Robert Culp, John Bork, Carl Reid, Ron Waldvogel, Ken Reasor, Jim Hock, Ed Chlebek, Jon Scott, Robert Epskamp, Lloyd Beardsley.





Intramural Athletics

This year's intramural program under the direction of Robert Epskamp started off the season with a tennis contest. Jack Vredevelt, graduate student and former Western tennis star, defeated Kent Miller; and Fred Zuidema won by default over Denny Walton and Bob Asler. Class B Singles was won by Norton Thomas over Burton Wiersema by the score of 6-1, 6-3. Mike Rosenow and Burton Wiersema took the Class B Doubles 7-5, 6-4. Climaxing the week long tournament between the top eight teams in the seventeen-team league was the game between Walwood and Vandercook A's for the championship of the flag football season. The lead changed hands several times during the game between the two determined teams, and going into the last minute of play the score was all tied up at 13-13. Jim Sumner succeeded in breaking loose and scored the winning touchdown for Vandercook, making the final score 19-13.





FOOTBALL CHAMPS. Seated: Jack Moyer, Ray Harkenrider, Don Kammeraad, John Bandy. Standing: Jim Surek, Neil McGee, Jess Cundiff, Jim Olsen, Doug Shailor, Jim Sumner, Bob Patenaude, Bill Harris, George Fornnarino.

Hoekje Hall swept through the intramural track meet with a total of 36 points, followed by Henry and Theta Xi with 19 and 18 points respectively. Bob Valentine of Henry Hall established a new record for the 440 yard dash with a time of 56.9 seconds. A new record for the broad jump was set by Mike Towson of Hoekje with a jump of 20 feet 9 inches. Towson also tied the 100 yard dash record of 1957 with a time of 10.5 seconds. Theta Xi placed first in the Annual Turkey Trot, with Ellsworth second and Hoekje in third position. Jim Hock of Theta Xi received a turkey for his winning time of 11 minutes and 55 seconds. In volleyball, Vandercook of League I captured first place with a 10-0 record. In League II the "W" Club placed first with a 12-1 record. Sigma Phi Epsilon was first in the swimming meet with 53 points. In the all-campus meet Hoekje was first and Henry placed second. Intramural basketball had more than 400 participants, and the Jokers of Henry beat Beta Gamma of Ellsworth by the score of 69-47 in a thrilling championship game.



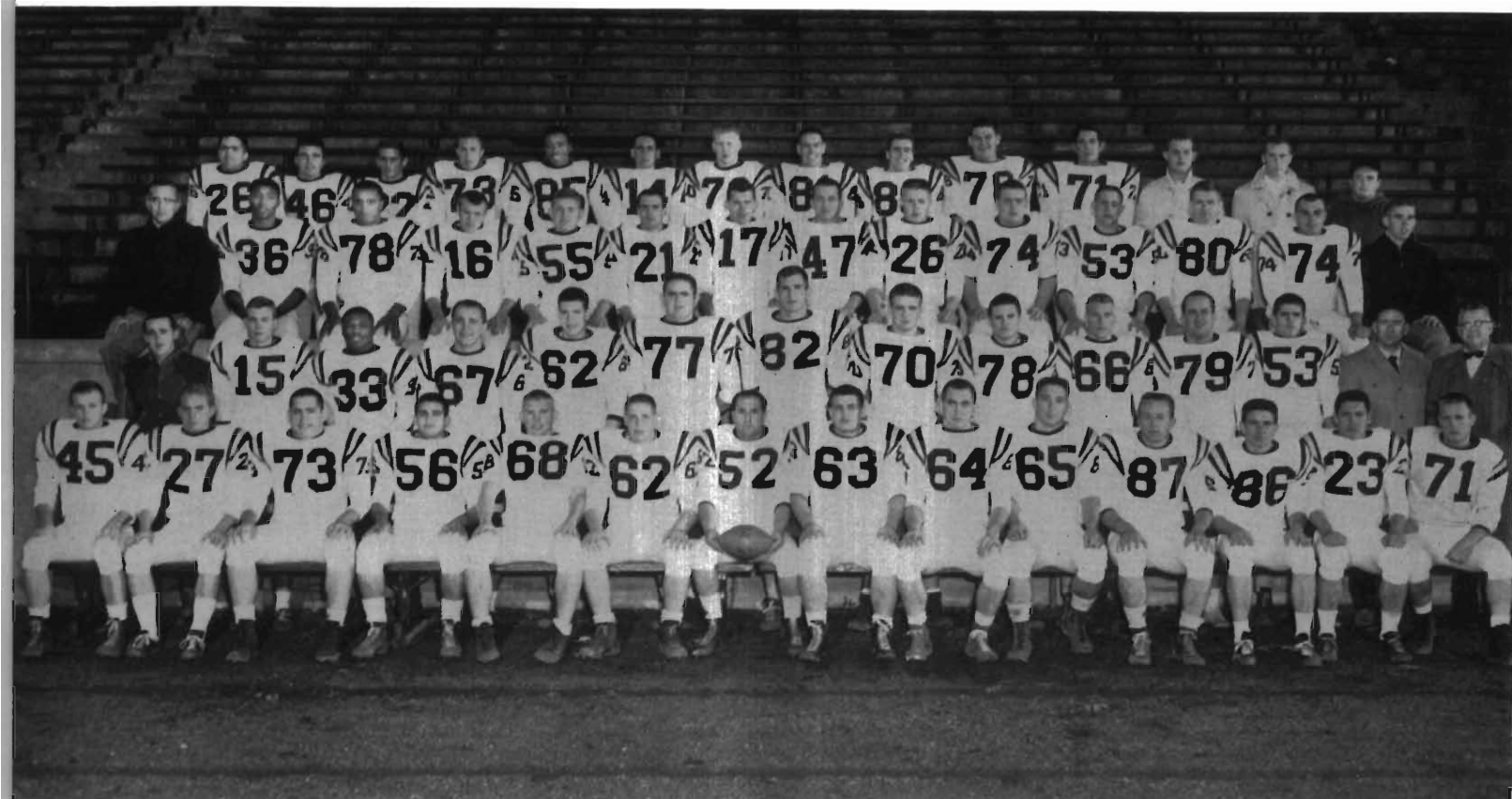

FROSH GRIDDERS. First row: C. Cleaver, T. Post, J. Salyer, B. Seragusa, J. Batterson, G. Smiltneck, G. Cavick, B. Brotherton, D. Spangler, B. Hjnacki, J. Gruszyk, J. Estep, L. Capps, W. Privett. Second row: N. Gadzinski, T. Patterson, B. Counts, R. Backus, N. Bass, J. DePoy, D. Matheson, B. Harris, J. Hunt, B. Kunkle, P. Szulborski, O. Schnieder, Coach F. Stevens, Coach Tom Slaughter. Third row: Mgr. B. Schmidt, A. Howze, S. Taylor, J. Knapp, J. Ritter, J. Pell, F. Staley, J. Peterson, G. Olson, T. Ringleman, J. Gilstrap, B. Sommerville, M. Collision, Mgr. A. Minert. Fourth row: J. Webb, D. Simala, B. Schinderle, K. Klump, J. Walker, R. Kuzmanski, B. Karabacz, M. Mealy, A. Ryan, J. Grosser, L. Bartolameolli, D. Rutowski, A. Gibbs, Asst. Coach L. Clark.

Although the Frosh football team failed to defeat any of their opponents they were never completely out of the running. In the Bowling Green game the Broncos missed a first down by inches in the second half and were forced to punt. Unluckily, the Bee Gee's blocked the kick and, with only a short distance to go, scored the winning touchdown.

Two quick touchdowns by Toledo in the first half of the game stunned the Ponies. Western scored its first TD in the second half of the game, making the score 13-6 in favor of Toledo. The clock ran out for the Broncs in the last quarter just as they were in position for a touchdown which, with the extra point, would have won the game.

Freshmen Football

SEASON RECORD

Toledo13	WMU 6
Central13	WMU 0
Bowling Green	..22	WMU19
Detroit34	WMU12

Freshmen Basketball

Coach Pat Clysdale's Frosh basketball team completed the season with an outstanding 10-2 win-loss record. Guard Mannie Newsome contributed fine play all year and was elected MVP by his teammates. He led the Frosh in the scoring column with 369 points and averaged 30.7 points per game. Mike Bodi was second in the scoring honors with 156 points for an average of 14.1 per game. Bill Street did an outstanding job as center, scoring 94 points in the seven games he played, averaging 13.4 points per game. Dave Kwiatkowski scored an average of 9.8 points per game and a total of 118 for the 12 games in which he played. He was also an excellent rebounder and was voted captain by the team.

SEASON RECORD

WMU	92	Central	78
WMU	91	Valparaiso	63
WMU	99	Toledo	85
Bowling Green . .	106	WMU	91
WMU	94	Central	78
WMU	86	Calvin	76
U of Detroit . . .	87	WMU	78
WMU	97	U of Detroit . . .	81
WMU	85	Toledo	73
WMU	101	Calvin	65
WMU	54	Bowling Green . .	38
WMU	101	Valparaiso	80

FROSH CAGERS. First row: Don McLean, Bob Sanderson, Emanuel Newsome, David Kwiatkowski, Mike Bodi, William Fitzgerald, Edward Swope. Second row: Coach Pat Clysdale, Terry Willis, Dave Darby, Bill Street, Jim Baugh, Paul Sweetland, Asst. Coach Ed Vondrak, Mgr. Don Wood.



Freshmen Baseball

The 1960 frosh baseball team was one of the best freshmen teams that has been turned out by Western in quite a while. Combining excellent hitting with strength at every position on the diamond, the ponies went undefeated in 4 games. Sharing the pitching were Leland Salo, Gary Woeman and Ken Palmateer. Roger Theder was the catcher. In the infield John Crute played 1st base, Ray Ritter played 2nd, Fred Michalski was at shortstop and Dick Yates was at third. Al Drews led the ponies in the batting column with Dick Yates right behind him. Fred Michalski was voted captain of the team.

SEASON RECORD

WMU13	Flint J.C.0
WMU5	Central2
WMU13	Central2
WMU14	Flint J.C.7

FROSH SLUGGERS. First row: T. Springer, D. Sauer, R. Peltz, R. Visel, R. Gramer, D. Edwards, C. More, B. Wiggins, A. Drews. Second row: R. Cooper, S. Dietz, J. Bruckman, R. Ritter, J. Stark, J. Poe, J. Dahlgren, J. Goodrich. Third row: R. Copeland, P. Willauer, F. Casper, G. Fogel, G. Wallman, K. Bragg, T. Thompson, J. Mis. Fourth row: J. Madus, T. Griffin, R. Warmbier, R. Theder, R. Schobel, R. Yates, M. Gatzka. Fifth row: K. Grelund, J. Austry, D. Morse, P. Tagliola, K. Palmateer, A. Wawrzyniak, C. Rothi. Sixth row: Coach J. Howy, R. Selva, L. Salo, B. Tomb, J. Olson, J. Crute, F. Michalski, D. Kisminski.



HARRIERS. Coach Robert Epskamp, G. Oxendale, G. Lode, J. Quiring, B. Carigon, R. Ring, B. McFunagle, J. Rodebaugh-Mgr.



Freshmen Cross-Country

Freshmen Track

FROSH TRACKMEN. First row: Lynn Foland, Terry Frith, Richard Mack, John Fletcher, Dennis Wright, Ed Brewer, Larry Wittkop, Mike Marvin, Fred Hoskins, Bruce Davis. Second row: Jerry Bashaw, Ken Johnson, Dick Greene, Cal Williams, Dave Pew, Howard Barden, Jerome Johnson, Jim McNutt, Alonzo Littlejohn, Jim Sumner, Coach Robert Epskamp.





NETTERS. First row: James Ullery, Ken Black, Jim Teal, Bill Dean, James Reed. Second row: John Kubik, Tali Rpielis, Coach Roy Sorensen, John Gaines, Jim Higley.

Freshmen Tennis

Freshmen Wrestling

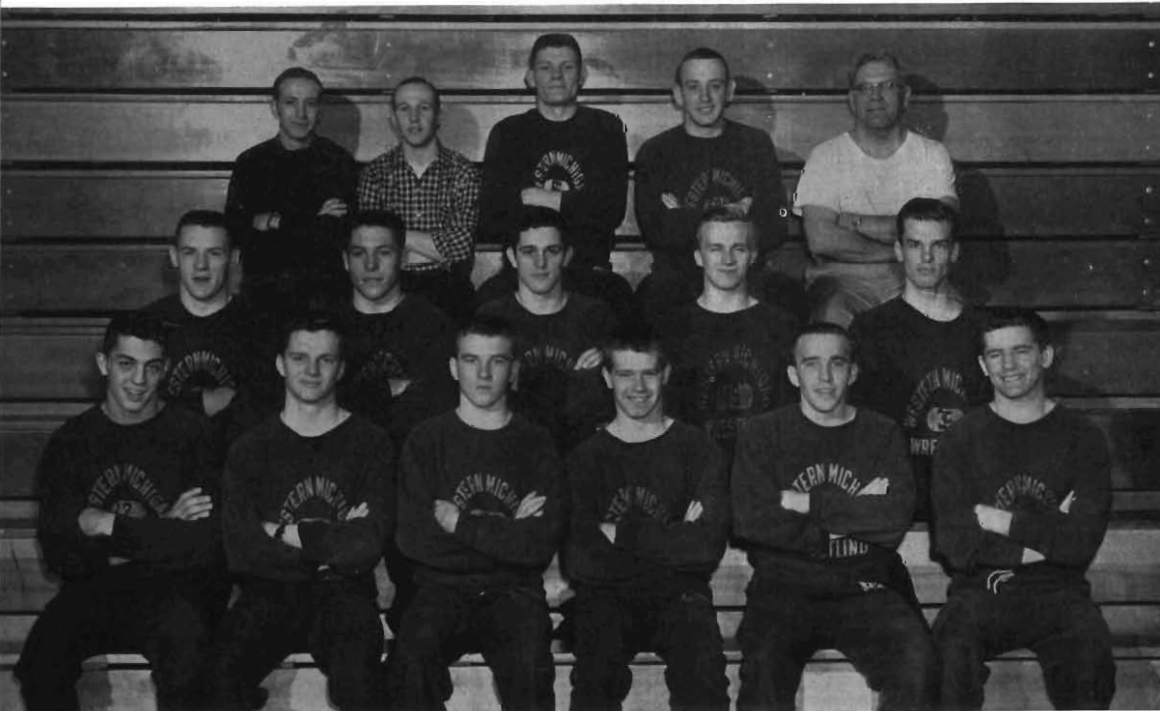

MATMEN. First row: Carl Latora, William Underwood, David Butler, Robert Stockwell, Ken Powell, James Frego. Second row: Richard Rohlf, Lynn Capps, Murray McLaughlin, Robert Blood, James Marcus. Third row: Ted Becker, (asst.), William Van Voast (mgr.), Charles Liedtke, Erik Krogh, Coach Roy Wietz.

SWIMMERS. First row: Joel Gaff, George Runciman, Joe Toll, Jim Gesler, Bill Dowsett, Dave Brownel. Second row: Coach William Wood, Tony Toporski, Jim Gould, Bill Cutler, Charles Bennett, Jeff Knapp, Mgr. Charles Tranter.



Freshmen Swimming

Freshmen Golf

GOLFERS. Rich Karalok, Bill Yates, Dick Spaulding, Coach Roy Wietz, Gary Cline, Jerry LeClaire, Gordon Wolf.





THE HEART OF



A vacant chair
An empty room
A silent stair
A deserted hallway
A darkened building
A lifeless University
bereft of its student body.

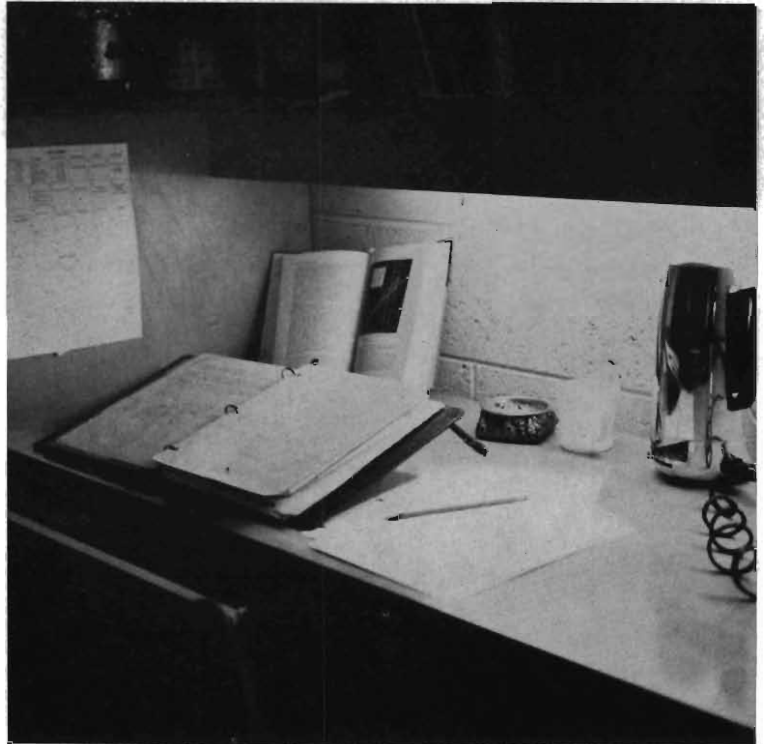

A UNIVERSITY

STUDENTS



SENIOR OFFICERS. President, Don Quick; Vice-President, Greg Brown; Secretary, Judy Wise; Treasurer, Don Bensing; Student Council Representative, Gordon Bust.

Seniors

Abramson, Pat B.S.
Adams, Noel F. B.A.
Agneu, Mary E. B.S.
Ahmed, James J. B.S.
Aitkenhead, James S. B.B.A.



Alkema, Delores Mae B.A.
Alvarez, Getulio A.
Ames, Kaye B.M.
Anderson, Charles F. B.B.A.
Anderson, Maria E. B.S.



Andrews, John Louis B.S.
Ash, Martha B.A.
Askew, Victor B.B.A.
Auspitz, Sandra Theresa B.A.
Averill, Lee B.S.



Seniors



Babcock, Nanci Jane B.S.
Bank, Nancy J. B.A.
Banting, Fenton R. B.B.A.
Barnak, Lydia B.S.
Bartley, Jack Churchill B.B.A.



Batchelor, Nancy B.A.
Bates, Ernest Ward B.B.A.
Baxter, David B.M.
Bearss, Gloria M. B.S.
Beason, Ova J. B.A.



Beck, Victor F. B.S.
Becker, Alice Annette B.A.
Beitel, Ronald A. B.B.A.
Benjamin, Janice Elizabeth B.A.
Bekius, Idamae B.S.



Beu, Phyllis B.S.
Bentley, Betty B.S.
Berglund, Daniel C. B.B.A.
Berk, Joan Secretarial
Berry, R. David B.A.



Best, Nancy Ellen B.S.
Betts, Joanne B.S.
Bezile, Richard T. B.S.
Bidwell, Douglas W. B.B.A.
Biek, Robert Keith B.B.A.



Bilz, Doris B.A.
Bishop, Craig A. B.S.
Blackerby, Nanci B.S.
Boards, Jr., William E. B.S.
Boersma, Ann B.A.



Boggs, Janet B.S.
Bolton, Jr., Robert E. B.A.
Borgert, Donna B.S.
Borrnick, Adam B.A.
Boyes, Terrell L. B.B.A.

Seniors

Brammer, James B.A.
Brecker, Donald B.S.
Brewer, Lyle R. B.B.A.
Brooks, Robert W. B.B.A.
Broughton, Mary Ellen B.B.A.

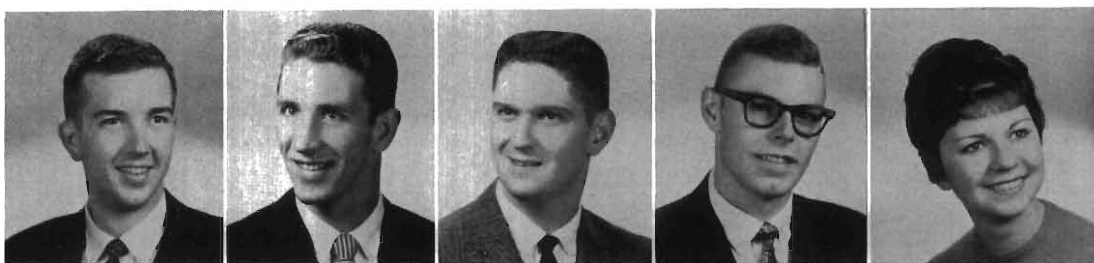

Brouwer, David R.
Brown, Judith Ann B.A.
Brown, Nancy G. B.A.
Brownell, Robert H. B.S.
Brunner, Janet B.S.



Buchner, Anne Louise
Secretarial
Bucholtz, Thomas B.S.
Buege, Carol Schmitt B.A.
Buege, A. Michael B.B.A.
Bullinger, Patricia Ann B.S.



Burk, Paul E. B.S.
Burr, Janet B.S.
Burt, Donna Jean B.A.
Bush, Linda L. B.A.
Busse, Shari B.A.



Byle, Arvon B.S.
Campbell, Larry O. B.S.
Campbell, Max H. B.A.
Cantwell, Lloyd B.B.A.
Carl, Linda L. B.S.



Carmon, Joyce B.A.
Carpenter, Robert William B.S.
Carpenter, Suzette B.S.
Carver, Stuart F. A.B.
Castle, William R. B.S.



Caviness, Esther Hoen B.A.
Cekola, Rose Anne B.S.
Chamberlin, Harry A. B.B.A.
Chamberlin, Thomas M. B.B.A.
Charlton, James B.B.A.



Seniors



Charney, William M. B.S.
Chicky, Betty Ann B.A.
Chura, Barb B.S.
Clopp, Linda B.A.
Clark, Phillip A. B.S.



Clark, Phyllis B.A.
Clark, Ronald P. B.S.
Clingenpeel, Lynn B.A.
Clouse IV, John L. B.S.
Cochran, Leslie H. B.S.



Condra, Marshall Lynn B.B.A.
Converse, Luralice Secretarial
Cook, Barbara B.S.
Cook, Karen B.S.
Cook, L. Timm B.S.



Cooper, Richard M. B.B.A.
Corbin, William C. B.S.
Corey, Craig J. B.S.
Cornhill, Harold W. B.M.
Correll, Jean B.S.



Cortright, Emily B.A.
Corwin, Thomas Lynn B.A.
Cox, Sally Maureen B.S.
Craig, Betsy Jane B.S.
Craydon, Ilo Marie B.S.



Crosby, Rita B.A.
Curtis, Durwood Lee B.B.A.
Darnell, Donald Laurin B.S.
Daudert, Charles J. B.A.
Davidson, Daniel C. B.A.



Davidson, Ruth Ann B.S.
Davidson, Ruth Sally B.S.
Davis, Arvin L. B.B.A.
Dean, Larry L. B.A.
De Best, Barbara B.A.

Seniors

December, Gary W. B.A.
Decker, Sharon B.S.
Decker, William H. B.B.A.
De Fries, Larry A. B.B.A.
Demaray, Kay B.A.



Demarest, David Bruce B.S.
De Meester, Ray A.B.
Deming, Art B.A.
Dentler, Susan M. B.A.
Derezinski, Alice Anne B.S.



De Ryke, John H. B.S.
De Waard, Elizabeth B.M.
Dilno, Donna B.B.A.
Di Nello, Chris B.B.A.
Dolan, Patrick B.M.



Donahue, James M. B.B.A.
Donaldson, Nancy B.A.
Donovan, Jr., Charles J. B.B.A.
Donovan, Thomas A. B.A.
Dorman, Carol Lynn B.B.A.



Dowell, Howard A. B.S.
Drawbaugh, Jack B.B.A.
Dreier, John Thomas B.S.
Dreyer, Sara Joyce B.A.
Dubek, Richard B.S.



Du Bois, Robert B.S.
Dunham, Joen B.S.
Dunne, Diane B.A.
Durren, Priscilla Ann B.A.
Dyer, Wilbert H. B.A.



Dyke, William Edward B.A.
Ebel, Sue B.S.
Eicher, John B.B.A.
Ellis, Anne B.S.
Elus, Gerald L. B.B.A.



Seniors



Engler, Bob B.S.
Erickson, Carole B.S.
Eshelman, Connie B.S.
Eshelman, Mary Ann
Secretarial
Federighi, Joyce R. B.A.



Fendt, Kathleen B.A.
Ferris, Ronald K. B.S.
Fewell, Judy B.A.
Fiala, Frank M. B.S.
Fisher, Philip Nicholas B.S.



Flath, Robert E. B.A.
Fleming, John Colin B.B.A.
Fliss, Janet M. B.A.
Foco, Richard J. B.S.
Folkert, Maren J. B.S.



Fonner, Richard C. B.B.A.
Fooks, Patricia Ann Secretarial
Ford, Lois Jean B.S.
Forester, William B.S.
Foster, Richard B. B.S.



Fouchey, Edward B.S.
Fountain, Freda B.S.
Francisco, Lynn Secretarial
Freeman, Geraldine M. B.A.
Freeman, Phyllis Lois B.A.



French, Jeannette R. B.M.
Funk, Noah J. B.S.
Garbutt, Robert Bruce B.S.
Garthe, Gordon E. B.A.
Gaunitz, Sue B.S.



Gebauer, Frederick W. B.S.
Gebhardt, Jr., William H. B.A.
Geers, Jeanne B.S.
Geiger, Fred A. B.S.
Gentry, Gordon C. B.B.A.

Seniors

Gesell, Robert W. B.A.
Giardina, Jeanne B.S.
Gibbs, G. William B.S.
Gibbs, Mary B.S.
Gibson, Mary Ellen B.S.

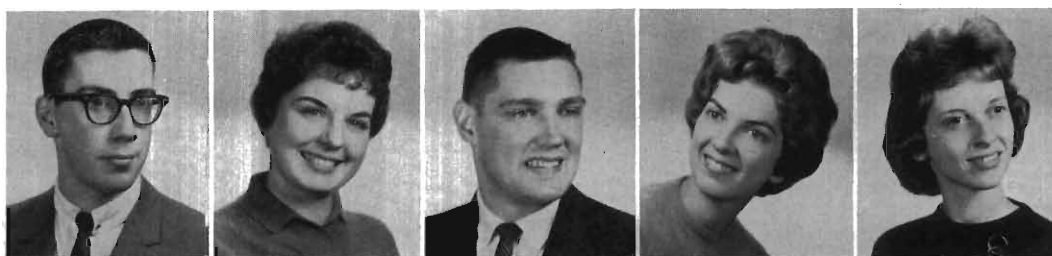

Gifford, Janet B.S.
Gillespie, Patricia B.A.
Gilman, Daniel B.A.
Giovannini, Dorothy B.S.
Glass, Diana B.S.



Glaza, Patrica E. B.S.
Glidden, Terry B.S.
Goldthorpe, Gloria B.S.
Gore, Cecil K. B.A.
Gorski, Norb B.A.



Gould, Mary B.S.
Grant, Marlene Julia B.A.
Green, Dorothy A. B.S.
Green, Richard L. B.B.A.
Green, SaraJane B.S.



Greenhoe, David Clinton B.A.
Griffith, Thomas B.A.
Grigsby, Frederick T. B.S.
Grill, Jane B.S.
Grimes, Jack L. B.A.



Griswold, Linda Yntema B.A.
Griswold, Rollie A. B.S.
Grossman, Shirley B.A.
Gruenstern, Harlan B.B.A.
Guensche, Lisa B.S.



Gulbronsen, Daniel K. B.B.A.
Gutowski, Gordon Martin B.A.
Guliak, Edward B.B.A.
Haan, Judith B.A.
Habenicht, Howard B.B.A.



Seniors



Haines, Judy L. B.M.
Hale, Jane C. B.S.
Hale, Margaret B.S.
Hall, John Michael B.S.
Hamilton, Joyce Elaine B.S.

Hammock, Carmelita Y. B.A.
Hansen, David C. B.B.A.
Harcourt, Louise B.A.
Hardy, K. Warren B.S.
Harper, Robert John B.B.A.

Harris, Robert N. B.A.
Harris, Sharron B.S.
Harris, Shirley B.A.
Harrison, Alta B.A.
Harrison, Daniel H. B.B.A.

Harrison, Donald V. B.A.
Hartman, Margaret B.A.
Harvey, Charles B.B.A.
Harvey, Salley B.B.A.
Hassett, Mary Lu B.M.

Hastings, Greg B.S.
Hatchett, William B.A.
Hawes, Hal G. B.B.A.
Hawkins, Roger B.A.
Heasley, Mary A.B.

Heaton, Robert R. B.A.
Heiden, Marcia B.M.
Heister, Barbara B.S.
Heller, Nina Lou B.A.
Henderson, Erle G. B.B.A.

Henry, Jr., Glenn B.S.
Henshaw, Margaret Elaine B.S.
Hepler, Delores B.S.
Hepler, Gerald Lee B.S.
Herbst, R. Richard B.S.

Seniors

Herder, Janet Kay Secretarial
 Herold, William N. B.M.
 Hickman, Anna Sue B.M.
 Higgins, Helen Lynnette B.S.
 Himschoot, Robert H. B.B.A.



Hines, Barbara Jean S. B.S.
 Hittle, Ronald C. B.S.
 Hoffman, Larry C. B.S.
 Hoffman, Mary Jane B.A.
 Hoffman, Robert Jay B.S.



Holderman, Nina B.A.
 Holmes, Stephen K. B.B.A.
 Holt, Georgia L. Secretarial
 Holtrop, Elton J. B.S.
 Hope, Janet B.A.



Hope, Marvyn W. B.B.A.
 Hopkins, Roger E. B.A.
 Horton, Emilie Gorsky B.M.
 Hoskins, Thomas H. B.A.
 Hough, James P. B.B.A.



Hough, Marilee Jeanne B.S.
 Howard, Dawn April B.A.
 Howes, William Earl B.A.
 Howie, Robert John B.S.
 Huff, Gordon N. B.S.



Hunt, Dallas Gerald B.A.
 Hutcheson, Ray Allen B.B.A.
 Hutchison, Sandie B.A.
 Huyck, Paul W. B.B.A.
 Hyde, Marcia B.A.



Hylkema, George B.S.
 Hyman, Bedonna B.S.
 Imus, Roger M. B.B.A.
 Inglehart, Janet B.B.A.
 Jensen, John H. A.B.



Seniors



Johnson, Carol Dean B.A.
Johnson, James J. B.A.
Johnson, Karen Joy B.S.
Johnson, Karen Lynn B.S.
Johnson, Louis C. B.A.



Johnson, Susan B.S.
Johnston, Donna J. A.B.
Jones, Charles H. B.S.
Jones, Ewing, B.B.A.
Jouppi, Carol E. B.M.



Juday, Susie D. B.S.
Jurrjens, Clifford M. B.S.
Karaba, Albert M. B.S.
Keech, Marcia B.S.
Kehoe, Daniel D. B.S.



Keidel, Shirley Mae B.S.
Keller, Barry Lee B.S.
Kemeny, Frank B.S.
Kennedy, Patricia I. B.A.
Kennedy, Thomas H. B.S.



Kent, Barb B.S.
Kent, Sally B.S.
Kesler, Pauline B.A.
Ketzler, Thomas D. B.B.A.
Kidwell, Thomas J. W. B.S.



Kimmet, Katie B.S.
King, Mary-Esther B.S.
Kinney, Adele A. B.S.
Kinney, James C. B.A.
Kinney, Mary Jane B.A.



Kirk, Wyatt D. B.S.
Kivlan, Melva B.A.
Klauvetajs, Sigrid B.A.
Klebba, Cynthia B.A.
Kloosterman, Lyndall B.A.

Seniors

Knapp, Marie Annette B.S.
 Kniola, Dennis F. B.S.
 Knop, Delcie L. B.S.
 Knop, Ronald C. B.S.
 Knuth, Leslie Alan B.B.A.



Knovalinka, Carol Secretarial
 Kops, Herman B.A.
 Kovalcik, Mary Lou B.A.
 Krajewski, Robert W. B.B.A.
 Kreza, Marilyn J. B.S.



Krezenski, Daniel B.S.
 Krieger, Albert B.A.
 Krieger, David L. B.B.A.
 Krieger, Jane C. B.S.
 Kriekaard, Carol B.A.



Kroupa, Marilyn M. B.A.
 Kruger, Judith Kay B.S.
 Krugler, Diane B.A.
 Kubicki, Dale L. B.A.
 Kujala, Ida E. B.A.



Kvapil, Randy B.S.
 La Breck, James Louis B.B.A.
 Ladwein, Jacqueline Gayle B.A.
 Lamb, Robert B.S.
 Lape, Marcia Lee B.S.



Lauckner, Judith M. B.A.
 Lauricella, Angelo B.S.
 Law, Robert G. B.S.
 Lazenby, Marlene B.A.
 Leedy, Linda Anne B.A.



Leighty, James C. B.S.
 Leiter, Gale B.A.
 Lenderink, Andrew R. B.B.A.
 Leonard, Richard G. B.B.A.
 Lett, Robert D. B.A.



Seniors



Liepins, Druvvaldis B.S.
Lightfoot, Nancy C. B.S.
Liliensteins, Irese B.S.
Lindeman, Sally B.S.
Loeffler, Roger B.A.

Logan, Clara B.A.
Longman, John L. B.A.
Loudon, Patricia L. B.A.
Lowery, Judith I. B.S.
Lueck, Wayne A. B.S.

Lutz, Lawrence D. B.S.
Mackson, William R. B.S.
Madonna, Kay B.A.
Madzia, Louise B.A.
Mains, Sue Anne B.S.

Malloch, James R. B.B.A.
Mancour, Barbara A. B.A.
Mandarino, Carolyn B.A.
Marcotte, Elizabeth L. B.S.
Mardis, Sue C. B.A.

Marlowe, Janice B.A.
Martin, Fred B.B.A.
Martin, Ronald L. B.A.
Martin, Stan B.S.
Martin, Verna Jean B.S.

Martin, William C. B.S.
Matter, Allan R. B.S.
Matthews, Richard P. B.A.
Matyniak, Thomas J. B.A.
Maursey, Henry C. B.S.

McAlpine, Donald B. B.S.
McAnallen, Kathleen B.S.
McAnully, Patricia L. B.S.
McAvoy, Elizabeth A. B.S.
McCain, James A. B.B.A.

Seniors

McCalley, Beverly B.A.
McGuffin, John B. B.B.A.
McLeod, Donald R. B.A.
McLinden, David B.S.
Meisel, Tom B.S.

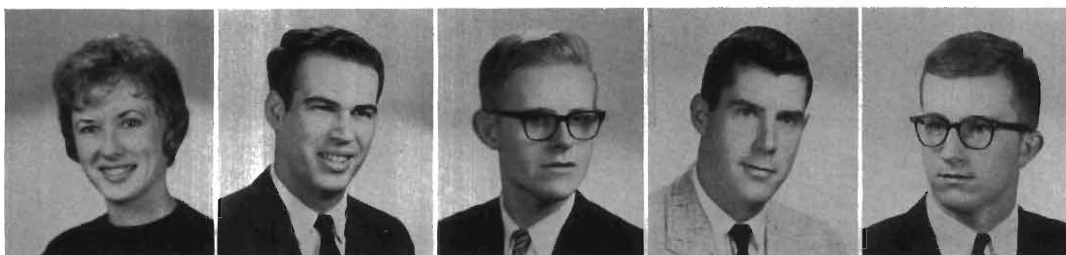

Menghini, Raymond B.S.
Menze, Donald L. B.B.A.
Merrill, Richard W. B.A.
Micklatcher, Shirley B.S.
Middleton, Donna Rae B.A.



Mildon, Betty Lou B.A.
Millar, David G. B.A.
Miller, John T. B.S.
Miller, Kent B.S.
Miller, Marilyn B.S.



Mills, Suzanne B.M.
Millsap, Jerry B.B.A.
Misner, James E. B.B.A.
Mooney, Brian H. B.S.
Moore, David, Jr. B.S.



Moore, Edgar, Jr. B.S.
Moore, Janet B.A.
Moored, Marie B.A.
Moran, Anita B.A.
Morgan, Terry B.S.



Morgan, William D. B.B.A.
Morlan, Charles B. B.S.
Morren, Larry B.A.
Morris, David A. B.A.
Morris, Jim B.A.



Moss, Lee M. B.A.
Moulds, Larry B.S.
Moulton, Phillip G. B.S.
Mouw, Nancy B.A.
Mullens, Donald E. B.S.



Seniors



Muller, James W. A.B.
Mumford, Mary Ellen B.S.
Munger, Christine B.S.
Muneio, James R. B.A.
Munn, Charles J. B.S.



Murray, John S. B.A.
Nadeau, James F. B.S.
Neal, Jack L. B.M.
Neidlinger, Gerald E. B.S.
Neill, Robert S. B.S.



Nelson, Carolyn J. B.A.
Nethercutt, David H. B.B.A.
Newman, Margaret Secretarial
Newold, Judy B.S.
Nichols, Dennison B.S.



Noble, Kenneth R. B.A.
O'Brien, Robert J. M. B.A.
Olman, George B.A.
Olson, Charlotte B.S.
Olthoff, James M. B.A.



O'Neill, Mary Jo B.A.
Ordway, Marylou B.S.
O'Reilly, Charlene A. B.S.
Overholt, Brenda G. B.M.
Oxley, Shirley B.S.



Padbury, Allan B.S.
Pancioli, Arthur P. B.S.
Papajani, Janet B.A.
Parish, Barbara J. B.A.
Parshall, Doug B.S.



Patmos, Jean L. B.S.
Paulus, John R. B.B.A.
Paulus, Lorraine J. A.B.
Peake, Wayne B.S.
Peckheiser, Robert A. B.B.A.

Seniors

Peebles, Donald L. B.B.A.
 Pelcher, Charlene A.B.
 Pelsis, Inta B.A.
 Peltier, Arthur J., Jr. B.B.A.
 Perkins, Mysis Lee B.A.



Perry, David J. B.B.A.
 Petroski, William H. B.A.
 Philp, Robert B.A.
 Philpott, Margaret E. B.S.
 Pica, Bonnie L. B.A.



Pica, Donald G. B.S.
 Pickens, Penny B.A.
 Piotter, Jack R. B.S.
 Plekes, Walter B.S.
 Plsek, Carolyn B.S.



Poff, Nancy K. B.A.
 Poggenburg, Patricia L. B.B.A.
 Poland, Sydney B.A.
 Pond, Richard S. B.S.
 Ponte, David J. B.S.



Portinga, David E. A.B.
 Postuma, Frank B.B.A.
 Powers, Robert J. B.S.
 Pozil, Paul L. B.B.A.
 Preston, Susan B.S.



Priestap, Judy B.A.
 Proper, Sally L. B.A.
 Prychitko, Kathleen B.S.
 Purigruski, Carol B.S.
 Queen, Phyllis B.S.



Quinten, Kay B.A.
 Radabaugh, Phillip E. B.S.
 Rademaker, Bruce T. B.A.
 Ramthun, Richard J. B.S.
 Randall, Robert R. B.B.A.



Seniors



Rapp, Janice E. B.A.
Rasmussen, Don B.S.
Reed, Laura B.A.
Reed, Violet B.S.
Reid, Barbara B.B.A.



Repischak, LeRoy T. B.B.A.
Rex, Clarence B. B.S.
Rianoshek, Myra B.S.
Ribbens, Richard B.S.
Richards, Charles E. B.M.



Rill, Kathy B.S.
Robinson, Samuel L. B.B.A.
Robinson, Sharon B.S.
Roche, Sharon B.S.
Rodammer, Eugene B.S.



Rogers, David D. B.B.A.
Rooney, Kathleen B.A.
Root, Phyllis B.S.
Roper, Kay Retailing
Roseberry, Earl A. B.S.



Roseboom, Patrick H. B.B.A.
Ross, Wendy B.S.
Roth, Jack B.S.
Rowley, Rowland F. B.A.
Rubens, Karen B.A.



Rundio, Paul B.S.
Runk, Carole L. B.S.
Rust, Patricia B.A.
Rutgers, Lyle B.B.A.
Rutkowski, Christine B.S.



Rybecki, Margaret B.A.
Salzeider, Frank A. B.S.
Sandro, John P. B.S.
Sanford, Fred B.S.
Sauer, Gordon T. B.B.A.

Seniors

Schack, Sandra L. B.S.
Scherer, Jack H. B.S.
Schlack, Loretta B.S.
Schlader, Kay Secretarial
Schmidt, Norman R. B.S.



Schrader, Ann E. B.S.
Schrems, Kay B.S.
Schrenk, Richard B.S.
Schryer, Mickie R. Retailing
Schweitzer, Lois B.S.



Schweitzer, Peter D. A.B.
Scott, Joanne B.A.
Seibert, Prudy B.A.
Seiferlein, Donald B.S.
Seng, Marilyn B.A.



Sewell, Linda B.A.
Shaw, James M. B.M.
Sheline, Leroy B.S.
Sherman, Loretta B.A.
Sherwood, Mary Ann B.A.



Shoup, Ronald E. B.M.
Simms, Roy J. B.S.
Small, Douglas O. B.B.A.
Smith, C. Wesley B.S.
Smith, Gary S. B.S.



Smith, Gerald G. B.S.
Smith, Jane S. B.A.
Smith, Sherlynn A. B.S.
Snyder, David B.S.
Snyder, William W. B.S.



Sobocienski, Diane B.S.
Soderman, Greta B.S.
Soderquist, Jeanne M. B.S.
Soules, Charlotte B.A.
Sountas, Donna E. B.S.



Seniors



Spitler, Ruth J. B.S.
Spoelstra, Ruth K. B.A.
Spoon, Gail B.S.
Sproul, Carol B.S.
Sredno, Julie B.S.

Stagg, Jane A.B.
Stanley, William B.S.
Stapleton, Thomas M. B.S.
Stark, David R. B.B.A.
Steckelberg, Pat B.A.

Steele, Janet E. Secretarial
Steffen, Marvin L. B.B.A.
Stephens, Suzanne E. B.S.
Sterk, Keith B.A.
Stevens, Ginger Secretarial

Stinson, Susan B.S.
Stolt, Karl G. B.A.
Stover, Diane B.A.
Strickland, John G. B.B.A.
Strong, Margaret M. B.S.

Stroup, Janet S. B.S.
Struble, David B.A.
Struss, William F. B.A.
Stuck, Sandra B.S.
Stusek, Richard B.B.A.

Sukup, Donna B.A.
Sutherland, Carol B.S.
Sutton, Carol Ann B.A.
Swank, Phyllis M. B.S.
Swank, Richard B.S.

Swayne, James R. B.B.A.
Tallerday, Barbara B.A.
Tammi, James P. B.A.
Tasker, Alice B.S.
Taylor, Nancy Lou B.S.

Seniors

Taylor, Rhonda Lee B.S.
Telfer, Dan B.B.A.
Terpstra, Kenneth D. B.S.
Terrill, Jan C. B.S.
Terry, Elisabeth A. B.S.

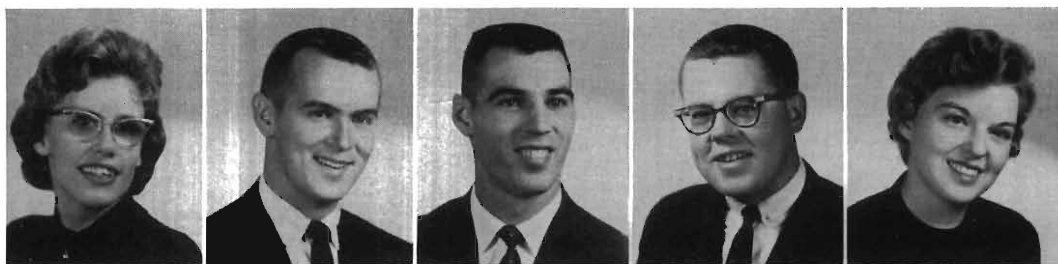

Thackray, Janet Ann B.S.
Theile, Sheila Ann B.A.
Theisen, James B.A.
Theobald, Judith C. Secretarial
Thomas, Mac B. B.A.



Tilder, Joann B.A.
Timmer, Douglas B.S.
Timmer, Nick B.A.
Tisdale, Bradford B.B.A.
Tottori, Tokayo B.S.



Troester, James D. B.S.
Trombley, Beverly B.A.
Trowbridge, Janet B.M.
Turcott, Barbara B.A.
Ueck, Richard B.S.



Valentine, Jeanne B.S.
VanActs, Judy B.S.
VanDenBerg, Ann B.A.
Vanden Bosch, Norma B.A.
Vanderkamp, William S. B.A.



Vanderlaan, Charles A. B.S.
VanEaton, Mary Secretarial
Van Gessel, Kathleen B.A.
Van Horne, Boyd B.S.
Vasarins, Gunta M. B.B.A.



Verburg, Barbar B.A.
Verburg, Robert L. B.S.
Vondrak, Edward J. B.S.
Waalkes, Martin H. B.S.
Wagner, Bruce D. B.B.A.



Seniors



Wagonmaker, Rodney B.S.
Walper, Pat B.S.
Wardle, Mary E. B.B.A.
Ware, Gwendolyn C. M.A.
Watabu, Douglas T. B.A.



Watchko, Don B.S.
Watson, Alan J. B.S.
Weakly, Harold R., Jr. B.S.
Weakly, Janice B.A.
Weber, Douglas M. B.B.A.



Webster, Roger B.B.A.
Weed, Kenneth B.S.
Wells, Sharon B.S.
Weny, Carl B.B.A.
Werstine, Judy B.A.



Westveer, John A. B.S.
Weyer, Lorraine B.A.
White, Doug B.A.
White, Joyce B.A.
White, Linda Secretarial



Wiacek, Mary Louella B.A.
Widas, Jack B.B.A.
Widmeyer, Leroy R. B.A.
Wigren, Judyth E. Retailing
Wilczenski, Eleanor B.S.



Wilder, Barbara A. A.B.
Wildfong, Fred D. B.S.
Wilhite, Lindsey B.A.
Wilkinson, Judith B.S.
Williams, Janet A. B.M.



Williamson, Dorothy B.S.
Wilson, Sybil B.A.
Wilson, Virginia B.S.
Winter, Gerald J. B.B.A.
Winterburn, Hazel B.S.

Seniors

Wire, Dorothy B.M.
Wirgau, Everett A., Jr. B.S.
Witherell, Mary Lou B.A.
Wold, Harold R. B.A.
Wood, Marilyn A. B.S.



Woodall, Robert L. B.S.
Woodbridge, Sally B.S.
Woodend, Megan B.S.
Woodin, Norman B.A.
Woods, Yvonne F. Secretarial



Wright, Gary B.S.
Wright, John B.S.
Wuersching, T. Karl B.A.
Wuggazer, T. Douglas B.S.
Yahr, Sandra Ann B.S.



Yardley, Patricia Ann B.S.
Yarger, Gary L. B.B.A.
Yoder, Larry B.B.A.
Young, Jerry L. B.A.
Young, Jerry R. B.S.



Young, Joanne B.S.
Young, Nancy E. B.S.
Youngblood, Sandra Lea B.A.
Yugo, Patricia J. B.A.
Yunker, Dorothy B.A.



Yunker, Philip E., Jr. B.S.
Zachar, Edward J., Jr. B.S.
Zanger, Barbara J. B.S.
Zboril, James G. B.A.
Zebrowski, Richard B.S.



Zellhart, Terry D. B.B.A.
Zikan, Barbara B.S.
Zoeckler, Zoe Ann B.S.
Zook, Fredric B.B.A.
Zuidema, Fred L. B.B.A.





JUNIOR OFFICERS. Judy Allen, secretary; Doug Dodge, treasurer; Norm VanHorne, president; John Speicher, vice-president.

Juniors



Ackerson, Dale G.
Adams, Pauline



Anderson, Gary Gene
Angelocci, Ron
Arjoumandi, Abbass
Arner, Jack
Ash, Barbara
Barbee, Bertha



Barber, Sandra
Bargwell, Ted
Barnes, Janice
Baron, David
Bauer, Shelley
Belski, Tony



Bensing, Donald A.
Berry, George E.
Berry, Mary M.
Bidelman, Patrick
Bigelow, Tom
Bissen, Richard

Juniors

Blalock, Mike
 Blank, Julie
 Blasy, Jack
 Blett, Judy
 Bogner, Frances
 Bowman, Byrl



Bowman, Ronald
 Brauer, Susan
 Braukis, Lelda
 Brimhall, Marjorie
 Brinkman, Barbara
 Brown, Brenda



Brown, Glen
 Brown, Leland
 Buesing, Frank
 Buhr, Dale
 Buller, Judy
 Bundy, Mary



Burns, Judy
 Burns, Robert
 Cameron, Gordon
 Carigon, Bob
 Carleton, Nancy
 Chapman, Ramona



Cherry, Michael
 Church, Barbara
 Clock, Patricia Ann
 Cohen, Alan J.
 Cole, Christie
 Cook, Joann



Cook, Suzanne
 Cooley, Barbara
 Couillard, Gail
 Coultes, Donald
 Dame, Kathie
 Daniels, Karen



Darnell, Kennylou
 Dawes, David
 DeBoer, Judith
 Dill, Marilyn
 Dillard, William
 Diller, William



DiMaggio, Mike
 Dodge, Janet
 Ebel, Larry
 Elward, Loyd
 Erlenbach, Susan
 Esper, Audrey



Ferris, Yvonne
 Finkbeiner, Mary Kay
 Finley, Carole
 Fischer, Barbara
 French, Lilian
 Frey, Cmar



Juniors



Frick, Curtis R.
Fritz, Ronald
Frizzell, Skip
Frye, Phill
Galusha, Vivian
Gamache, Frederick J.

Garwood, Marilyn F.
Gebby, Maribelle L.
Gehrke, Carole
Grasmeyer, Sharon Lee
Greb, Evelyn Ann
Greene, Byron

Greer, Carole
Griffiths, William A.
Gross, Lynda
Guilbault, Joan
Haiduk, Michael
Hamann, Marjorie

Hammond, Theresa L.
Hand, Nancy
Hankamp, Carol J.
Haraburda, Anna B.
Harper, Douglas J.
Harmon, Joyce Elaine

Hartline, Hazel
Hege, Arthur L.
Heidenreich, Mary
Herron, Myra
Hickman, Sue
Hill, Marilyn

Hills, James
Himebaugh, Paige B.
Hitz, Thomas A.
Holland, Thomas R.
Holmes, Karen Ann
Houck, Tedd

Howard, Mel
Iauch, Doris Irene
Ihne, William
Fruin, Patricia
Jaquays, Gloria
Jordan, Phoebe

Juilleret, Nancy
Kammeraad, Don
Kenny, Janet
Kenny, Robert T.
Kietzer, Barbara
Knoll, John

Kreiger, Ron
Kriekaard, Pearl
Krill, Ben
Krueger, Merita
Kubasiak, Gerald
Lathers, Dale

Juniors

Law, Mary
Lemen, Martha
LeRoy, Bruce
Lilliquist, Judy
Lindgren, Robert
Lindrup, Jim

Longman, Willa Jean
Luce, Ruth Ann
Lutke, Joanne R.
Magnuson, Elaine V.
Malbone, Marcia
Malovey, Edward

Martin, Harold C.
Martin, Jim
Martin, Thomas H.
Mazzer, Samuel J.
McCabe, Peter A.
McGinnis, Frank

McLauchlin, Robert Michael
Menchinger, James Edward
Meyer, Mary Lou
Micheau, Pat
Middlebush, Keith H.
Miller, Judith Ann

Mitchell, Ron
Munson, Margaret
Neal, Arlene
Nichols, David
O'Dell, James
Ogur, Mary Ann

Outman, William H.
Parker, Monty O.
Paul, Sue
Peach, Russ
Perry, Michael
Plohr, Alane

Porter, Rosemary
Powell, Madeline
Pugh, Joanne
Quick, Donald
Raymond, Ann
Reasor, Ken

Richards, Charlotte
Richards, Rolaine
Rickaby, Gerry
Robbins, Rose
Runciman, Gayle
Rundman, Claudia Ann

Russell, Mary Sue
Rutkowski, Alexandra
Ruzicka, Mona
Rybecki, Ann
Sack, Mary Ellen
Sanford, Dave



Juniors



Schmiedeknecht, Gwen
Schneider, Jonell
Schulz, Maggie
Schutzler, Roy Ernest
Seager, Janet
Seaman, Dave

Sear, Gary D.
Shaffer, Jo Ann
Skove, Carol Diane
Sliter, Patricia
Smith, Elisabeth Ann
Speicher, John H.

Stahl, Marty
Stankey, Richard C.
Sternburgh, Louise
Sternal, Thomas
Stevens, Ann Elizabeth
Stiver, Jr., Fred G.

Stoughton, Donald J.
Stowers, Russell
Strange, Carol Jean
Streelman, Larry B.
Stroshein, Barbara
Sunday, Bonnie

Swahson, Jack
Taylor, Don
TerAvest, Robert
Thompson, Betty
Thompson, Karen
Thompson, LaVonne

Toyryla, Beverley
Tuttle, Sara
VanKoevering, Tom
Van Pelt, David
Vliek, Ted
Wagner, Judith G.

Waldron, Trudy Ann
Walsh, Carol
Walters, Nancy Lee
Walters, Pauline
Waterman, Kim
Wenger, Gordon L.

Wesdorp, Karen
Wesolowski, Joan
Wilson, Jeanne
Wilson, Terry
Wolfe, Carolyn
Wybenga, Gerald

Yakes, Janet Grace
Yeager, Barbara
Yeager, Kenneth E.
Yenchar, Liz
Yeric, Jerry Lee
Young, Willo Jeanne

Sophomores

Ackley, Joan
Baebler, Janet Gayle



Balcers, Ilona
Ball, Becky
Barclay, Jeannette
Barkmeier, Muriel
Barkovitz, Pat
Barnes, Pat



Barrett, Susan J.
Belzer, Barbara
Berquist, Jean
Betz, Alan
Bixler, Beverly Lee
Black, Nancy



Block, Martha
Bond, Nancy
Borger, Jon
Bos, Marla
Bouma, Gary
Bracken, Charlene L.



Bradley, Donna
Breckenridge, Mary
Buck, Charlene
Bucklin, Sharon Kay
Burmania, Carol
Butler, Kay



Byington, Joan
Campbell, Sharon K.
Calkuis, Jan
Carroll, Michael
Church, M. Gordon
Clark, Diana



Clegg, Sharon
Clements, Cathy
Collins, Sue
Cork, Mary
Cox, Patricia
Dangremond, Arlene Joan



Danville, Sue
David, Patricia A.
Davis, Judy
DeBute, Jayne
Deal, Elizabeth
Dimmer, Ann



Dittmer, Roger
Dornak, Gloria
Dougharty, Ann
Douu, Sharon
Draft, Sherryl
Drogosch, Elaine



Sophomores



Dutmer, Carrie Anne
Egnatuk, Mary Ann
Ely, Karen
Engstrom, Alan V.
Enos, Linda
Falk, William

Finkler, Audrey
Fisk, Charlene Ruth
Fletcher, John
Foglesong, Connie
Fornnarino, George M.
Frahm, Michael

Frasz, Mark
Freeman, Shirley Ann
French, Mary
Garagiola, Linda
Gardner, James E.
Garfield, Catherine

George, Albert R.
George, Karen
Gilders, Betty
Goddard, Diane
Goodrich, Elizabeth Anne
Graye, Suzanne

Gray, Russell
Graybill, Barbara
Green, Carol
Hale, Marjorie
Hall, Julie
Hammond, Marlene

Hanna, Sharon
Hardt, Jerri Lynn
Harman, Linda
Harrington, Herbert
Hartzler, Dave
Harvey, Jean

Haubert, Geraldine
Hont, Donald
Hutchison, Sherlee
Hyde, Janet
Hyndman, Lynn Lucille
Iciek, Joan K.

Johnson, Carol Lynn
Johnson, Carolyn Ann
Johnson, Sandra
Kauffman, David John
Kimble, Wayne
Kinch, Donald

Kinnisten, David
Knaute, Judy
Knepp, Marti
Knudson, Barbara Jean
Kruse, Jean
Lapham, Sylvia

Sophomores

Lee, Virginia M.
Leestma, Carroll
Lehmer, Marcia
Lennen, Lornie
Lindenfeld, Carol
Loneg, Joyce

Lyle, Robert
Lyons, Barbara
Mahder, Martha Marie
Maki, Margaret
Manning, Patricia
Marble, DeVonne

Matson, Joelyn
Maul, Nancy
McClelland, Janice
McGeath, Mikel
McKinley, Pat
Middlebush, Jane

Miller, Bette Ann
Miller, William H.
Mitchell, Betsy
Moher, Sharon
Moore, Mary Katherine
Moore, Roger

Morenc, Donna
Morris, Donna
Morrissey, Jeanne
Muss, Mary Ann
Myers, Ginger
Nelson, Darlene C.

Nelson, Diane
Niblack, Penny
Nierenberger, Sally
Nixon, Marian
Ogar, Margaret
Ossenheimer, Lynn

Pace, Joan
Panozzo, Alberta
Papayanis, Irene
Pavkovic, Barbara
Pawl, Penny E.
Pearce, Barbara

Pearson, Sue
Peters, Wayne L.
Peterson, Joan
Peterson, Pati
Peterson, Suzann
Quandt, Sandy

Quick, Jacqueline
Ranney, Nancy
Rea, Pam
Reno, Lee P.
Rhoads, Wendy
Richards, Connie W.



Sophomores



Sadler, Claire R.
Sanderson, Karen
Schilling, Paul
Schmaus, Lois
Schug, Victor
Scott, Richard

Seager, Dale
Seay, Sandra
Sedor, Kathleen
Sewell, Patricia A.
Sheathelm, Mary
Shribbs, Joy

Simcox, Joan
Sivacek, Paul M.
Skinner, Sophia
Smith, Belva
Smith, Loretta
Sneller, Shirley

Somerville, Janet
Steele, Donald A.
Stitt, Jo Ann
Stoessel, Robert J.
Sugg, Ron
Svenningsen, Judith Ann

Taffee, Pat
Taylor, Dace Kligers
Ternes, Connie
Tevsink, Rachel
Thompson, Patricia Marie
Tomlin, William

Twitchell, Barbara
Tyo, Susan
Vanderlinde, Barbara
Van De Venne, Marilyn
Van Dusen, Janice
Vieregge, Ronald A.

Visschers, Bob
Walker, Susan
Webster, Charlotte
Whitetord, Priscilla
Wickett, Linda L.
Widmer, Marion L.

Wiggins, William
Wilson, Jr., Delbert L.
Winslow, Carolyn
Wise, Lynda
Wood, Diane M.
Woods, John James

Wooster, Sheila
Wiese, Gerrie
Yates, Susan
Yoke, Lois
Yonker, Norma
Young, Jean Louise



Freshman Officers

SEATED: Gordon Nichols, president; Pam Wilson, student council representative; Linda Weaver, treasurer. Standing: Forrest Frank, vice-president; Julie Deshang, secretary.

Sophomore Officers

LEFT TO RIGHT: Bette Miller, treasurer; Shirley Buck, secretary; Bob Cole, president; Elaine McNab, student council representative; Mary Przybylski, vice-president.



Freshmen



Ackerman, Bernard K.
Adams, Randall
Adams, Richard



Alexiuk, Gladys
Alford, Mary Lou
Allan, Charlean
Arnold, Bob
Atwater, Judy
Aulbert, Don



Beck, Judy
Beckwith, Merle
Beckwith, Nancy
Bell, Judy
Betterly, Marilyn
Blanchard, Nancy



Boersma, Russ
Brockway, Jan
Brown, Gaylia D.
Brown, Stephanie
Bruiding, Henry
Buck, Charlotte



Buesing, David
Burkholder, Barbara J.
Burns, Marilyn
Burt, Phyllis Joan
Campbell, Al
Carter, William Gould, Jr.



Coates, Elaine
Coffee, Linda Lee
Collins, Philip
Copron, Karen
Cosgrove, Mike
Coster, Judy



Craw, Harlan Meredith
Crosby, Chris
Curtiss, Howard
Cushion, Lauree
Davis, Jeannette
Davis, John



Dawson, John
Dean, Wallace
Decker, Ronald
DeKleine, Arthur
Denner, Elizabeth Mary
DeShong, Julie

Freshmen

Desrom, Kenneth
Dial, Stella Elaine
Dillman, Marjorie
Dodds, Martha
Doolittle, Harry
Drinkwaard

Druart, Don
Dykstra, Marlene
Edwards, Dennis
Ericksen, Suzanne
Fair, Jan
Farris, Jane

Findling, George
Fites, Janet
Flescher, Sharon
Flemming, Margaret
Folkert, Kendall
Forrest, James Roy

Franzen, Karen
Fricke, Margarete
Gaff, Joel
Galimore, Kaye
Geib, George
Geik, Gerald

Gesler, James
Goodwin, Sidney
Gnodtke, Norma
Good, Gloria
Good, Rebecca
Grahn, Margo

Gregory, Joan
Greims, Elizabeth
Griffin, Alice
Grimwood, Ron
Gronseth, Virginia
Grossenbacker, Ed

Grzyb, Sandra
Hackenburg, Barb
Hagen, Carol
Hall, Ed
Ham, Judith
Hanav, Julia

Hanna, Mary
Harden, Lyndon W., Jr.
Harrison, David
Hatfield, William
Hayward, Bob
Heeter, Sandi

Henweld, Jim
Heyerman, Jerry Lee
Himes, John
Hodde, Larry
Holst, Margie
Holst, Marilyn



Freshmen



Hoover, Jere
Johannes, Bill
Johnson, Decolius
Jones, Bev
Jones, Philip
Jordan, Grady

Keech, Roy
Kilpatrick, John
Kind, Patti
Knight, Bill
Konkel, Donna
Kuzmits, Frank Edward

Lakin, Carol
Lee, Peggy Jo
Liverence, Dorothy
Lohness, Linda
Longmore, Nolan
Love, Richard

Lozon, Janet
Luttrell, Julia Anne
MacDonald, Lind
Matchett, Jeane
Mauger, Dot
Mazo, Gerald

McIlroy, Jessie
McKeown, James
Mehac, Anita
Miller, Forest A., Jr.
Miller, Toni
Monroe, Sharon

Moore, Marion Louise
Moore, Ronald
Morris, Jerry
Morrison, Dick
Nagel, Margean
Nash, Lana Lorraine

Nelson, Steve
Paschal, Sonja
Peters, Linda
Pettiford, Sandra Kay
Piket, Kathryn
Pointer, Hope

Poley, Sheryl
Porter, Linda
Prestion, Gregory
Raymond, John
Rehbein, Geralee
Richter, Karleen

Roembke, Nicholas
Rognaldson, Karen
Rollenhagen, Michelle
Roost, Donna Jean
Root, Diane
Ruhaak, Bernard

Freshmen

Rushcamp, Thomas
Rusnak, Janice
Sanborn, Jane
Schrump, Sandra
Scott, Barbara Ann
Setina, Mary Ann

Shannon, Sandra Lee
Shipley, Sally
Shook, Kathleen
Shippey, Bill
Simon, Les
Simpson, Anne

Sines, Jim
Slack, Richard Eddy
Smelker, Charles Kenneth
Snyder, Doug
Soli, Lewis E.
Somers, Barb

Spaeth, Dave
Speet, Connie
Spencer, Joy Evelyn
Sperling, Richard
Staley, Frederick
Stankey, Frank, Jr.

Stimpson, John
Stock, Sandra
Stockwell, Gerald
Sweet, AustrAnn
Swing, Bruce
Terpstra, Patty

Thompson, John
Timmerman, Sandra
Townsend, Gary Lynn
Tromper, Sandee
Tucker, Robert
Vanderschaaf, Donald

Vandervort, Virginia Louise
Veenhuis, Garry
Verneulen, Janice
Vos, Linda
Walker, Bette
Walter, John

Walker, Patricia
Wallsten, Richard
Warner, Barbara
Weber, Karen
Whitaker, Jill
Wirschem, Chuck

Wolf, Karen Kay
Randy, Woods
Worley, Jill
Wunderlich, Bonnie
Young, Sharron Jo
Zibits, Marilyn



Senior Activities

PAT ABRAMSON
DEARBORN
Kappa Phi

NOEL ADAMS
TEKONSHA
Gamma Theta Upsilon
International Club

MARY AGNEW
PLYMOUTH
Sigma Tau Chi

JAMES AHMED
GRAND RAPIDS
Herald
Men's Union Board
Student Court
WIDR

JAMES S. AITKENHEAD
DETROIT
IFC
Tau Kappa Epsilon

DELORES MAE ALKEMA
GRANDVILLE
Geneva Club

GETULIO A. ALVAREZ
CARACAS, VENEZUELA

KAYE AMES
KENT CITY
Glee Club
Wesley

CHARLES F. ANDERSON
MUSKEGON

MARIA E. ANDERSON
FLINT

JOHN L. ANDREWS
GOSHEN, IND.
Alpha Phi Omega

MARTHA ASH
DOWAGIAC
Herald
Social Work Club
Univ. Singers

VICTOR ASKEW
BATTLE CREEK
Accounting Soc.

SANDRA T. AUSPITZ
LOS ANGELES, CALIF.
History Club

LEE AVERILL
MILFORD
P.E. Club
Track

NANCI J. BABCOCK
CENTREVILLE
Home Ec Club
Wesley

NANCY J. BANK
DEARBORN
AWS

FENTON R. BANTING
PORT HURON

LYDIA BARNAK
WATERVLIET
SNEA

JACK C. BARTLEY
NEW BUFFALO
Alpha Kappa Psi

NANCY BATCHELOR
SNEA
WIDR

ERNEST W. BATES
GRAND RAPIDS
AMA
SAM

DAVID BAXTER
NASHVILLE
Band
Orchestra
Phi Mu Alpha

WILLIAM E. BEARDS
BATTLE CREEK
Alpha Phi Alpha
Social Work Club

GLORIA M. BEARSS
ALPENA
Kappa Delta Pi
SNEA

OVA J. BEASON
CHICAGO, ILL.
Delta Sigma Theta
Orchestra
Panhell Council

VICTOR BECK
PAW PAW

ALICE A. BECKER
GRANDVILLE
Ecos Espanoles
Kappa Delta Pi
Kappa Phi
Young Republicans

RONALD A. BEITEL
DETROIT

IDAMAE BEKINS
HOLLAND
IVCF

JANICE E. BENJAMIN
DETROIT

BETTY BENTLEY
BATTLE CREEK

DANIEL C. BERGLUND
ST. PETERSBURG, FLA.

JOAN BERK
ST. JOSEPH
Gamma Delta
LSA
Sigma Tau Chi

R. DAVID BERRY
THREE RIVERS

NANCY E. BEST
IRON MOUNTAIN
CCF
O T Club
Presby. Fellowship

JOANNE BETTS
PLAINWELL
Calliope
Herald
Psych Club
Social Work Club
Wesley

PHYLLIS BEU
DEARBORN
Alpha Omicron Pi
Panhellenic Council
Phi Epsilon
Water Sprites

RICHARD T. BEZILE
TRAVERSE CITY
Football
P. E. Club
Track
W Club

DOUGLAS W. BIDWELL
BRIGHTON
Delta Upsilon

ROBERT K. BIEK
DOWAGIAC
Accounting Soc.
Alpha Phi Omega
CSO
Student Council

DORIS BILZ
SPRING LAKE
CCF

CRAIG A. BISHOP
GALESBURG
P. E. Club
Sigma Theta Epsilon
Wesley

NANCI BLACKERBY
BATTLE CREEK
Standards Board

ANN BOERSMA
KALAMAZOO
Ecos Espanoles
Omega Chi Gamma

JANET BOGGS
FLINT
Water Sprites

ROBERT E. BOLTON
BATTLE CREEK
Basketball
Delta Upsilon
W Club

DONNA BORGERT
TAYLOR
RHA
Univ. Singers

ADAM BORSNACK
ALBION
Der Deutsche Verein
Military History Club

TERRELL L. BOYES
LANSING
Phi Alpha
Ski Club
Track

JAMES BRAMMER
MUSKEGON
CCF
Madrigal Singers
Univ. Choir

DONALD BRECKER
GRAND RAPIDS
I. A. A.

LYLE R. BREWER
OVID
Alpha Kappa Psi
AMA

ROBERT W. BROOKS
BAY CITY
Glee Club

MARY E. BROUGHTON
ST. CLAIR SHORES
Alpha Chi Omega
AMA

DAVID R. BROUWER
KALAMAZOO
Sigma Alpha Tau
Wesley

JUDITH BROWN
TOLEDO, OHIO
Alpha Chi Omega
AWS
Panhellenic Council

NANCY BROWN
KALAMAZOO
Pi Omega Pi

ROBERT H. BROWNELL
MARSHALL
Ind. Man. Soc.

JANET BRUNNER
SPRING LAKE
Phi Epsilon

ANNE L. BUCHNER
LAKE ODESSA
International Club
Young Democrats

THOMAS BUCHOLTZ
LUDINGTON
CSO

CAROL BUEGE
MENOMINEE
Arista
Delta Zeta
Gamma Delta
Kappa Delta Pi
Student Council

A. MICHAEL BUEGE
MENOMINEE
AMA
Delta Chi
Student Council

PATRICIA A. BULLINGER
JACKSON
CSO
Social Work Club

PAUL E. BURK
MUSKEGON
Brown and Gold
Herald
Vets' Club

JANET BURR
KALAMAZOO
Der Deutsche Verein
Gamma Delta
Speech Club

DONNA J. BURT
TRAVERSE CITY
ACEI
CSO
SNEA

LINDA L. BUSH
RIVER ROUGE
Alpha Chi Omega
Beta Beta Beta
Kappa Delta Pi

SHARI BUSSE
SOUTH BEND, IND.
Chi Omega
Orchestra
SNEA

ARVON BYLE
GRAND RAPIDS
Epsilon Pi Tau
I. A. A.

LARRY O. CAMPBELL
NILES

MAX H. CAMPBELL
AUGUSTA

LLOYD CANTWELL
KALAMAZOO
AMA
Sigma Tau Chi
Vets' Club

LINDA L. CARL
EAST LANSING
Speech Club
Tennis

JOYCE CARMON
OVID
CCF
Psych Club
Ski Club
Social Work Club

ROBERT W. CARPENTER
KALAMAZOO
Ind. Man. Soc.
SAM
Men's Union Board

SUZETTE CARPENTER
FLINT
AWS
SAC
Sigma Kappa

STUART F. CARVER
GREENVILLE
Young Republicans

WILLIAM R. CASTLE
GROSSE POINTE
Gamma Delta
Ts'ai Lun

ESTHER CAVINESS
BATTLE CREEK

ROSE ANNE CEKOLA
KALAMAZOO

HARRY CHAMBERLIN
DELTON

THOMAS M. CHAMBERLIN
GRAND RAPIDS
Psych Club

JAMES CHARLTON
CHAPPAQUA, N. Y.
AMA
IFC
Men's Union Board
SAM
WIDR

WILLIAM M. CHARNEY
RICHMOND
Sigma Alpha Tau
Sigma Phi Epsilon
Sky Broncos

BETTY ANN CHICKY
GRAND RAPIDS
CSO
SNEA

BARB CHURA
HAMTRAMCK
Alpha Omicron Pi
O T Club

LINDA CLAPP
JONESVILLE
Alpha Beta Alpha

PHILLIP A. CLARK
DECATUR
Band
P. E. Club
SNEA

PHYLLIS CLARK
KALAMAZOO

RONALD P. CLARK
COLOMA

LYNN CLINGENPEEL
NILES
Alpha Omicron Pi
Le Cercle Francais
Univ. Choir

JOHN L. CLOUSE
W. CARROLLTON, OHIO
Phi Alpha

LESLIE H. COCHRAN
VALPARAISO, IND.
Baseball
Epsilon Pi Tau
I. A. A.
W Club

MARSHALL L. CONDRA
QUINCY
AMA
Vets' Club

LAURALICE CONVERSE
KALAMAZOO
Sigma Tau Chi

BARBARA COOK
KALAMAZOO
CSO
Home Ec Club

KAREN COOK
GRAND HAVEN
Social Work Club

L. TIMM COOK
KALAMAZOO

RICHARD M. COOPER
MUSKEGON
Delta Sigma Phi
Judo Club

WILLIAM C. CORBIN
WEST ALLIS, WIS.
IVCF

CRAIG J. COREY
SOUTH HAVEN

HAROLD CORNHILL
PLAINWELL
Band
Phi Mu Alpha

JEAN CORRELL
GRAND HAVEN
Pi Omega Pi
SNEA
Univ. Singers

EMILY CORTRIGHT
HASTINGS

THOMAS L. CORWIN
NEW BUFFALO
Gamma Theta Upsilon
Sigma Theta Upsilon
SNEA

SALLY M. COX
MUSKEGON
ACEI
CSO

BETSY J. CRAIG
UNION CITY

ILO M. CRAYDON
UNION CITY
ACEI
CCF

RITA CROSBY
TECUMSEH
Judicial Board

Senior Activities

DURWOOD L. CURTIS
BATTLE CREEK
Accounting Soc.
DONALD L. DARNELL
McBAIN
Delta Chi
Ski Club
CHARLES J. DAUDERT
SOUTH HAVEN
DANIEL C. DAVIDSON
KALAMAZOO
Phi Sigma Kappa
RUTH A. DAVIDSON
EATON RAPIDS
ACEI
CSO
SNEA
RUTH S. DAVIDSON
KALAMAZOO
IVCF
Young Republicans
ARVIN L. DAVIS
MENOMINEE
Accounting Soc.
SAM
Theta Xi
LARRY L. DEAN
FREMONT
IFC
Men's Union Board
Phi Sigma Epsilon
BARBARA DeBEST
HASTINGS
Alpha Chi Omega
Kappa Delta Pi
SNEA
GARY DECEMBER
DEARBORN
SHARON DECKER
GRAND RAPIDS
WILLIAM H. DECKER
DETROIT
LARRY H. DeFRIES
ST. JOSEPH
Theta Xi
KAY DEMARAY
DETROIT
DAVID B. DEMAREST
QUINCY
RAY De MEESTER
GRAND RAPIDS
ART DEMING
ROYAL OAK
RHA
SUSAN M. DENTLER
HARTFORD
IVCF
SNEA
ALICE A. DEREZINSKI
GRAND RAPIDS
AWS
Beta Beta Beta
Calliope
CSO
O T Club
Theta Upsilon
JOHN H. DeRYKE
KALAMAZOO
T'sai Lun
ELIZABETH DeWAARD
NEWBERRY
Madrigal Singers
Sigma Alpha Iota
Sigma Kappa
Univ. Choir
DONNA DILNO
KALAMAZOO
CHRIS DiNELLO
DETROIT
Alpha Kappa Psi
PATRICK DOLAN
HICKORY CORNERS
Men's Union Board
Student Council

JAMES DONAHUE
COMSTOCK
Tau Kappa Epsilon
NANCY DONALDSON
BERKLEY
CHARLES DONOVAN
GRAND JUNCTION
THOMAS DONOVAN
GRAND JUNCTION
Calliope
Der Deutsche Verein
History Club
Philosophy Forum
FHA
CAROL L. DORMAN
CEDAR SPRINGS
HOWARD A. DOWELL
CHICAGO HEIGHTS, ILL.
Sigma Tau Chi
Vets' Club
JACK DRAWBAUGH
ROYAL OAK
AMA
Economics Club
SAM
Vets' Club
JOHN T. DREIER
PLAINWELL
Basketball
SARA JOYCE DREYER
PIERSON
Pi Omega Pi
RICHARD DUBEK
BELLWOOD, ILL.
ROBERT DuBOIS
JACKSON
I. A. A.
Sigma Tau Gamma
JOEN DUNHAM
BATTLE CREEK
Young Republicans
DIANE DUNNE
MIAMI, FLA.
Alpha Omicron Pi
PRISCILLA A. DURREN
THREE RIVERS
WILBERT H. DYER
BAY CITY
WIDR
WILLIAM E. DYKE
GRAND RAPIDS
SNEA
SUE EBEL
SOUTH BEND, IND.
Alpha Sigma Alpha
Student Council
JOHN EICHER
JACKSON
ANNE ELLIS
NEQAUNEE
Speech Correction
GERALD L. ELUS
Sigma Tau Chi
BOB ENGLER
MUSKEGON
P. E. Club
CAROLE ERICKSON
ROCKLAND
CONNIE ESHELMAN
MIDLAND
Art Club
Judo Club
SNEA
MARY ANN ESHELMAN
MIDLAND
Gamma Delta
JOYCE FERERIGHI
BENTON HARBOR
KATHLEEN FENDT
FARMINGTON
Kappa Delta Pi
RONALD K. FERRIS
LUDINGTON

JUDY FEWELL
GRAND RAPIDS
Chi Omega
English Club
French Club
Kappa Delta Pi
FRANK M. FIALA
MIDDLEVILLE
Delta Upsilon
PHILIP N. FISHER
ST. CLAIR
Gamma Delta
Ind. Man. Soc.
ROBERT E. FLATH
MENDON
JOHN C. FLEMING
PORT HURON
CSO
Phi Sigma Kappa
Sigma Tau Chi
WIDR
JANET M. FLISS
BATTLE CREEK
Alpha Chi Omega
RICHARD J. FOCO
BAY CITY
Glee Club
Psych Club
MARVIN J. FOLKERT
HUDSONVILLE
RICHARD FONNER
BELLWOOD, ILL.
Alpha Kappa Psi
AMA
Pi Gamma Mu
PATRICIA ANN FOOKS
ROYAL OAK
Sigma Tau Chi
LOIS JEAN FORD
LITCHFIELD
ACEI
IVCF
WILLIAM FORESTER
SOUTH BEND, IND.
Wrestling
RICHARD B. FOSTER
MANISTEE
Ind. Man. Soc.
EDWARD FOUCHEY
DETROIT
Baseball
W Club
FREDA FOUNTAIN
CSO
SNEA
LYNN FRANCISCO
ELKHART, IND.
Sigma Tau Chi
GERALDINE M. FREEMAN
VICKSBURG
PHYLLIS L. FREEMAN
BELLEVILLE
ACEI
JEANETTE FRENCH
FLINT
Sigma Alpha Iota
Univ. Singers
NOAH J. FUNK
ADRIAN
ROBERT B. GARBUTT
ROCHESTER
Football
Glee Club
Univ. Choir
Univ. Singers
GORDON E. GARTHE
TRAVERSE CITY
FREDERICK GEBAUER
ELKTON
IFC
Phi Alpha
Ski Club
Student Council

WILLIAM GEBHARDT
NAPERVILLE, ILL.
Delta Upsilon
Herald
IFC
JEANNE GEERS
McBAIN
Home Ec Club
Ski Club
FRED A. GEIGER
MONROE
CSO
Tau Kappa Epsilon
GORDON C. GENTRY
COLDWATER
ROBERT W. GESELL
MONROE
RHA
Sigma Theta Epsilon
JEANNE GIARDINA
GRAND RAPIDS
Calliope
Herald
RHA
Univ. Dancers
G. WILLIAM GIBBS
KALAMAZOO
P. E. Club
MARY GIBBS
KALAMAZOO
MARY ELLON GIBSON
KALAMAZOO
SNEA
JANET GIFFORD
SPRINGPORT
Phi Epsilon
WRA
PATRICIA GILLESPIE
ROMEO
DANIEL GILMAN
KALAMAZOO
DOROTHY GIOVANNINI
MANISTIQUE
Kappa Delta Pi
Sigma Alpha Iota
Univ. Choir
Varsity Choir
DIANA GLASS
GRAND RAPIDS
Sigma Kappa
PATRICIA E. GLAZA
BAY CITY
CSO
TERRY GLIDDEN
MATTAWAN
GLORIA GOLDTHORPE
McMILLAN
ACEI
Glee Club
IVCF
Sigma Alpha Iota
Univ. Singers
CECIL K. GORE
WILMINGTON, N. C.
NORB GORSKI
LANSING
Delta Upsilon
Student Pet. Assoc.
MARY GOULD
HARTFORD
SNEA
MARLENE JULIA GRANT
MUSKEGON HEIGHTS
ACEI
CSO
SNEA
DOROTHY A. GREEN
BIRMINGHAM
AWS

RICHARD L. GREEN
COLDWATER
Campus Chest
Delta Sigma Phi
Men's Union Board
SAC
Student Council
Torch & Blade
Wrestling
SARAJANE GREEN
SOUTH BEND, IND.
Canterbury Club
DAVID CLINTON GREENHOE
SCHOOLCRAFT
THOMAS GRIFFITH
DEARBORN
FREDERICK T. GRIGSBY
DETROIT
Kappa Sigma Kappa
Student Council
SODS
Univ. Dancers
JANE GRILL
CLIMAX
JACK L. GRIMES
JACKSON
Basketball
I. A. A.
W Club
LINDA YNTEMA GRISWOLD
HOLLAND
Kappa Phi
ROLLIE A. GRISWOLD
PETOSKEY
Vets' Club
SHIRLEY GROSSMAN
BATTLE CREEK
ACEI
Alpha Omicron Pi
Arista
AWS
Hillel
Relig. Council
Orchestra
SNEA
HARLAN GRUENSTERN
STEPHENSON
Delta Chi
Sigma Tau Chi
LISA GUENSCH
GROSSE POINTE
Sigma Sigma Sigma
DANIEL K. GULBRONSEN
LIVONIA
GORDON MARTIN GUTOWSKI
MANISTEE
EDWARD GUZIAK
LAWRENCE
Accounting Soc.
JUDITH HAAN
GRAND RAPIDS
Sigma Sigma Sigma
Standards Comm.
HOWARD HABENICHT
WESTERN SPRINGS, ILL.
Delta Upsilon
JUDY L. HAINES
MIDLAND
Alpha Sigma Alpha
Univ. Choir
JANE C. HALE
BAY CITY
SNEA
MARGARET HALE
HESPERIA
Kappa Phi
JOHN MICHAEL HALL
DECATOR
JOYCE ELAINE HAMILTON
KALAMAZOO
CARMELITA HAMMOCK
MUSKEGON HEIGHTS
Univ. Choir

Senior Activities

DAVID C. HANSEN BELDING Delta Sigma Phi SAM	MARCIA HEIDEN ST. JOSEPH Alpha Omicron Pi Madrigal Singers Sigma Alpha Iota SNEA Univ. Singers	EMILIE GORSKY HORTON GRAND RAPIDS Sigma Alpha Iota	DONNA J. JOHNSTON DETROIT English Club Speech Club	MARY ESTHER C. KING CHARLOTTE IVCF
LOUISE HARCOURT ROYAL OAK	BARBARA HEISTER ALLEGAN Social Work Club WIDR	THOMAS H. HOSKINS MONTROSE Pi Gamma Mu	CHARLES H. JONES COSHOCOTON, OHIO Phi Sigma Kappa Student Pet. Assoc. WIDR	ADELE A. KINNEY MONTAGUE SNEA
K. WARREN HARDY BIRMINGHAM Phi Alpha Ski Club SODS Student Council	NINA LOU HELLER MUSKEGON ACEI International Club	JAMES P. HOUGH ROMEIO AMA Student Council USCAB	EWING JONES FT. LAUDERDALE, FLA. Delta Sigma Phi	JAMES C. KINNEY MONTAGUE
ROBERT JOHN HARPER DELTON	ERLE G. HENDERSON BIRMINGHAM AMA Hockey Club	MARILEE JEANNE HOUGH SUNFIELD Home Economics Club IVCF	CAROL E. JOUPPI KALEVA Glee Club LSA SNEA	MARY JANE KINNEY HILLSDALE Panhellenic Council Sigma Kappa
ROBERT N. HARRIS BATTLE CREEK Men's Union Board Omicron Delta Kappa SAC Sigma Phi Epsilon Student Court	GLENN HENRY, JR. DETROIT Sigma Alpha Tau	DAWN APRIL HOWARD CHARLOTTE Alpha Beta Alpha Der Deutsche Verein Young Democrats	SUSIE DEAN JUDAY CENTREVILLE SNEA Wesley Foundation	WYATT D. KIRK CHICAGO, ILL. Football Kappa Alpha Psi
SHARRON HARRIS BEULAH Phi Epsilon RHA	MARGARET ELAINE HENSHAW GALESBURG Pi Omega Pi Sigma Tau Chi	WILLIAM EARL HOWES GLADSTONE Beta Beta Beta CSO Torch & Blade	CLIFFORD M. JURRJENS ALLEN PARK Delta Chi Gamma Delta Ind. Man. Soc.	MELVIN KIVLAN KALAMAZOO Chi Omega Judicial Board Omega Chi Gamma Student Council
SHIRLEY HARRIS BATTLE CREEK Der Deutsche Verein Herald Speech Corr. Club Univ. Singers WIDR	DELORES HEPLER COLDWATER GERALD LEE HEPLER COLDWATER Wrestling	ROBERT JOHN HOWIE DETROIT	ALBERT M. KARABA BATTLE CREEK Delta Upsilon Ind. Man. Soc.	SIGRID KLAUVETAJS KALAMAZOO Chi Omega
ALTA HARRISON ANN ARBOR Cheerleader Delta Sigma Theta University Dancers	R. RICHARD HERBST MUSKEGON JANET KAY HERDER KALAMAZOO	GORDON W. HUFF BATTLE CREEK Pershing Rifles	MARCIA KEECH LOWELL	CYNTHIA KLEBBA WARREN Herald
DANIEL H. HARRISON ALBION Marketing Club Sigma Tau Chi	WILLIAM N. HEROLD GRAND RAPIDS Band IVCF	DALLAS GERALD HUNT LAKE ODESSA Sigma Theta Epsilon Wesley Foundation	DANIEL DAVID KEHOE MANCHESTER I. A. A.	LYNDALL KLOOSTERMAN GRAND RAPIDS ACEI IVCF SNEA
DONALD V. HARRISON GRAND RAPIDS AMA	ANNA SUE HICKMAN MADISON HEIGHTS HELEN LYNNETTE HIGGINS KALAMAZOO Glee Club Kappa Phi Social Work Club	RAY ALLEN HUTCHESON DETROIT Alpha Kappa Psi Vets' Club	SHIRLEY MAE KEIDEL TROY Phi Epsilon Pi Omega Pi RHA	MARIE ANNETTE KNAPP KALAMAZOO Phi Epsilon WRA
MARGARET HARTMAN MUSKEGON ACEI CSO Kappa Delta Pi	ROBERT H. HIMSCHOOT KALAMAZOO Vets' Club	SANDIE HUTCHISON SAWYER	BARRY LEE KELLER LE GRANGE, ILL. Der Deutsche Verein IFC Phi Alpha Pre-Med Soc. Ski Club	DENNIS F. KNIOLA THREE OAKS Baseball Campus Elections Bd.
CHARLES HARVEY ROMEIO Alpha Kappa Psi Brown & Gold	BARBARA JEAN S. HINES THREE RIVERS RONALD HITTLE TRAVERSE CITY LARRY C. HOFFMAN ALTO Ind. Man. Soc. SAM	MARCIA HYDE CHESTERTON, IND. French Club Pi Omega Pi Sigma Tau Chi	FRANK KEMENY GARY, IND. Ind. Man. Soc. Phi Sigma Kappa	DELICIE L. KNOP MUSKEGON RONALD C. KNOP MUSKEGON
SALLY HARVEY ROMEIO Chi Omega	MARY JANE HOFFMAN UTICA ROBERT JAY HOFFMAN NORTH BERGEN, N. J. Geneva Club Psych Club	GEORGE HYLKEMA BIG RAPIDS BEDONNA HYMAN KALAMAZOO Hillel Home Economics Club	PATRICIA I. KENNEDY ALLENDALE Gamma Delta	LESLIE ALAN KNUTH ST. JOSEPH Tennis
MARY LU HASSETT DETROIT AWS Sigma Alpha Iota	NINA HOLDERMAN MISHAWAKA, IND. Kappa Phi Wesley Foundation	ROGER M. IMUS DEARBORN Delta Sigma Phi	THOMAS H. KENNEDY BAY CITY Psychology Club	CAROL KONVALINKA UNION PIER
GREG HASTINGS LANSING Baseball Sigma Phi Epsilon Traffic Court	STEPHEN K. HOLMES WILMOTTE, ILL. Basketball Delta Chi Track W Club	JANET INGLEHART VICKSBURG Accounting Society	BARB KENT GRAND HAVEN Alpha Chi Omega Homecoming Court	HERMAN KOPS KALAMAZOO Pi Omega Pi
WILLIAM HATCHETT CHICAGO, ILL.	GEORGIA HOLT DEARBORN ELTON J. HOLTROP KALAMAZOO JANET HOPE DETROIT Alpha Beta Alpha Pi Gamma Mu	JOHN H. JENSEN KALAMAZOO IVCF	SALLY KENT ASHLEY Phi Epsilon WRA	MARY LOU KOVALCIK MUSKEGON HEIGHTS Young Democrats
HAL G. HAWES ALBION Sigma Tau Chi Vets' Club	MARVYN W. HOPE BATTLE CREEK	CAROL DEAN JOHNSON NORTHPORT ACEI AWS IVCF	PAULINE KESLER HASTINGS ABA Calliope Gamma Delta	ROBERT W. KRAJEWSKI KALAMAZOO
ROGER HAWKINS KALAMAZOO Calliope Psychology Club	ROGER E. HOPKINS HOLLAND Sigma Theta Epsilon	JAMES J. JOHNSON HOLLAND Campus Democrats IVCF Pi Gamma Mu	THOMAS D. KETZLER GROSSE POINTE Sigma Theta Epsilon Swimming Wesley Foundation	MARILYN KREZA HAMTRAMCK Judicial Board Phi Epsilon Univ. Dancers Water Sprites WRA
MARY HEASLEY DORR		KAREN JOY JOHNSON NORTH MUSKEGON ACEI SNEA	THOMAS J. W. KIDWELL BIRMINGHAM Sigma Phi Epsilon Track W Club	DANIEL KREZENSKI HARPER WOODS
ROBERT Q. HEATON MUSKEGON Vets' Club		KAREN LYNN JOHNSON SAGINAW	KATIE KIMMET TRAVERSE CITY AWS Phi Epsilon WRA	ALBERT KRIEGER GRAND JUNCTION SNEA
		LOUIS C. JOHNSON KALAMAZOO Canterbury Club History Club Le Cercle Francais		DAVID L. KRIEGER ST. JOSEPH
		SUSAN JOHNSON BENTON HARBOR		JANE C. KRIEGER ST. JOSEPH Alpha Chi Omega Judicial Board Phi Epsilon Tennis WRA
				CAROL KRIEKAARD GRAND RAPIDS ACEI Kappa Delta Pi Water Sprites

Senior Activities

MARILYN M. KROUPA
TRAVERSE CITY
Der Deutsche Verein
IVCF
Le Cercle Francais
SNEA

JUDITH KAY KRUGER
STURGIS
Alpha Sigma Alpha
AWS
Gamma Delta
SNEA

DIANE KRUGLER
WAYNE
Alpha Chi Omega
AWS

DALE L. KUBICKI
MENDON

IDA E. KUJALA
TROY
Debate
SNEA
WRA

RANDY KVAPIL
THREE OAKS
Alpha Chi Omega
Arista
Debate
Judo Club
Kappa Delta Pi
Modern Dance Club
Standards Board
Tau Kappa Alpha

JAMES L. LaBRECK
ESSEXVILLE

JACQUELINE G. LADWEIN
LAWTON
Water Sprites

ROBERT LAMB
SOUTH HAVEN
Delta Chi
Glee Club
IFC
Student Council
Univ. Choir

MARCIA LEE LAPE
BENTON HARBOR
Pre-Med Club

JUDITH M. LAUCKNER
PONTIAC
International Club
Social Work Club

ANGELO LAURICELLA
BENTON HARBOR
Psych Club
Vets' Club

ROBERT G. LAW
FLINT
Ag Club

MARLENE LAZENBY
DRAYTON PLAINS
Alpha Sigma Alpha
Arista
AWS
Judicial Board
Kappa Delta Pi

LINDA ANNE LEEDY
DEARBORN

JAMES C. LEIGHTY
COMSTOCK
Baseball
Beta Beta Beta
Football
P. E. Club

GALE A. LEITER
GOSHEN, IND.
Am. Chem. Soc.
Der Deutsche Verein
Military History
Pershing Rifles

ANDREW R. LENDERINK
KALAMAZOO
Tau Kappa Epsilon

RICHARD G. LEONARD
SAULT STE. MARIE
Alpha Kappa Psi
Campus Chest
Hockey Club
Marketing Club
Student Council

ROBERT DELAND LETT
BATTLE CREEK
Football

DRUVVALDIS LIEPINS
GRAND HAVEN
NANCY C. LIGHTFOOT
WILLIAMSTON

ACEI
Kappa Delta Pi
Panhellenic Council
SNEA
Theta Upsilon
Wesley Foundation

IRESE LILIENSTEINS
KALAMAZOO

ACEI
SALLY LINDEMAN
STRONACH
Country Life Club

ROGER LOEFFLER
DETROIT

CLARA LOGAN
BATTLE CREEK
SNEA

JOHN L. LONGMAN
CLIMAX
Sigma Phi Epsilon

PATRICIA L. LOUDON
KALAMAZOO

Alpha Omicron Pi
JUDITH I. LOWERY
BIRMINGHAM
WAYNE A. LUECK
WATERTOWN, WISC.

Gamma Theta Upsilon
LAWRENCE D. LUTZ
BENTON HARBOR

WILLIAM R. MACKSON
DAVISBURG
Sigma Tau Gamma

KAY MADONNA
BIRMINGHAM
Ecos Espanoles
English Club
SNEA

LOUISE MADZIA
DETROIT
Water Sprites

SUE ANNE MAINS
QUINCY
Social Work Club

JAMES R. MALLOCH
JACKSON
Delta Upsilon

BARBARA A. MANCOUR
MILFORD

CAROLYN MANDARINO
BENTON HARBOR
Calliope

ELIZABETH MARCOTTE
SOUTHFIELD
Home Ec Club
Modern Dance Club
Ski Club
WIDR

SUE C. MARDIS
INDIANAPOLIS, IND.
Sigma Kappa
Student Council

JANICE MARLOWE
GRAND RAPIDS
SNEA

FRED MARTIN
MUSKEGON
CSO
IFC
Phi Alpha

RONALD L. MARTIN
GALESBURG
P. E. Club
STAN MARTIN
STURGIS
Glee Club
RHA
Sigma Tau Gamma
Univ. Singers
WIDR

VERNA J. MARTIN
KALAMAZOO

Psych Club
Sigma Tau Chi
WILLIAM C. MARTIN
BRONSON

Epsilon Pi Tau
I. A. A.
Phi Alpha

ALLAN R. MATTER
ST. JOHNS
Student Pet. Assoc.

RICHARD P. MATTHEWS
GRAND RAPIDS
Sigma Theta Epsilon
Wesley Foundation

THOMAS MATYNIK
CHICAGO, ILL.
Ski Club
SNEA

HENRY C. MAURSEY
MIDLAND
Gamma Theta Epsilon
SNEA

Vets' Club
DONALD McALPINE
DETROIT
Vets' Club

KATHLEEN McANALLEN
ALMA

Phi Epsilon
PATRICIA L. McANULLY
PITTSBURGH, PA.
Delta Zeta

ELIZABETH A. McAVOY
OWOSSO
AWS
Phi Epsilon
WRA

JAMES A. McCain
LIVONIA
Band
Delta Chi

BEVERLY JEANNE McCAULEY
GRAND RAPIDS
ACEI

JOHN B. McGRIFIN
TRAVERSE CITY
Delta Chi

DONALD R. McLEOD
GROSSE POINTE
ODK

DAVID McLINDEN
GALESBURG
Men's Union Board
WIDR

TOM MEISEL
ESSEXVILLE
Delta Sigma Phi

RAYMOND MENGHINI
NORWAY
Sky Broncos

DONALD LEE MENZE
FORT WAYNE, IND.
Delta Sigma Phi
Marketing Club

RICHARD WAYNE MERRILL
STEVENSVILLE

SHIRLEY MICKLATCHEN
BATTLE CREEK
DONNA RAE MIDDLETON
MENOMINEE

BETTY LOU MILDON
GRAND RAPIDS
ACEI
SNEA

DAVID G. MILLAR
GARDEN CITY
JOHN TROY MILLER
SOUTH BEND, IND.
W Club

KENT MILLER
ST. JOSEPH
Delta Chi
Tennis
Torch & Blade
W Club

MARILYN MILLER
LUDINGTON
Chi Omega

SUZANNE MILLS
MASON

Sigma Alpha Iota
JERRY MILLSAP
BIRMINGHAM

Sigma Phi Epsilon
JAMES E. MISNER
MUSKEGON HEIGHTS

BRIAN H. MOONEY
GROSSE POINTE
Epsilon Pi Tau
I. A. A.
SNEA

DAVID MOORE
DEARBORN
Glee Club
History Club
Vets' Club
Young Democrats

EDGAR MOORE
DOYLESTOWN, OHIO
IVCF

JANET MOORE
GRAND RAPIDS
MARIE MOORED
GRAND RAPIDS

Beta Beta Beta
IVCF

Kappa Delta Pi
ANITA MORAN
GRAND RAPIDS

Calliope
English Club

TERRY MORGAN
MIDDLEVILLE

WILLIAM D. MORGAN
DEARBORN
Sigma Phi Epsilon

CHARLES B. MORLAN
PAW PAW
Basketball
Beta Beta Beta
Football

LARRY MORREN
KALAMAZOO

DAVID A. MORRIS
DETROIT
Pre-Med Club
Young Republicans

JIM MORRIS
SOUTH HAVEN
Tennis
Vets' Club
W Club

LEE M. MOSS
GRAND RAPIDS
Social Work Club

LARRY MOULDS
BENTON HARBOR
Phi Mu Alpha

PHILLIP G. MOULTON
JACKSON
Phi Sigma Epsilon

NANCY MOUW
HOLLAND
Ecos Espanoles
Le Cercle Francais

DONALD E. MULLENS
GRAND RAPIDS

JAMES W. MULLER
GRAND RAPIDS

MARY E. MUMFORD
PAW PAW
CHRISTINE MUNGER
DAVIDSON
Home Ec Club
IVCF

JAMES R. MUNEIO
WARREN
CSO

CHARLES J. MUNN
N. MUSKEGON
Beta Beta Beta

JOHN S. MURRAY
SODUS
IFC
Phi Alpha

JAMES F. NADEAU
BELLEVUE

JACK L. NEAL
MIDDLETOWN, OHIO
Phi Mu Alpha
Tau Kappa Epsilon

GERALD E. NEIDLINGER
ST. JOSEPH
Delta Sigma Phi
Football
P. E. Club
Torch & Blade

ROBERT S. NEILL
DES PLAINES, ILL.
RHA
Swimming
W Club

CAROLYN J. NELSON
BIG RAPIDS
Ecos Espanoles
IVCF

DAVID H. NETHERCUTT
KALAMAZOO

MARGARET NEWMAN
ALLEGAN

JUDITH J. NEWALD
MUSKEGON HEIGHTS
Alpha Sigma Alpha

DENNISON NICHOLS
MASON

KENNETH R. NOBLE
LANSING
CCF
ODK
Tau Kappa Alpha

ROBERT J. O'BRIEN
KALAMAZOO
Delta Upsilon
Ecos Espanoles
Le Cercle Francais

GEORGE OLMAN
TRAVERSE CITY

CHARLOTTE OLSON
SOUTH HAVEN

JAMES F. OLTHOFF
MUSKEGON
Alpha Kappa Psi

MARY JO O'NEILL
SAULT STE. MARIE
ACEI
IVCF
RHA
Univ. Singers

MARYLOU ORDWAY
JACKSON
Country Life Club
Univ. Singers

CHARLENE O'REILLY
MUSKEGON HEIGHTS

BRENDA G. OVERHOLT
GOSHEN, IND.
Panhellenic Council
Sigma Alpha Iota
Theta Upsilon

SHIRLEY OXLEY
KALAMAZOO
Alpha Omicron Pi

Senior Activities

ALLAN D. PADBURY NILES Delta Chi IFC Student Council Torch & Blade WIDR	WALTER PLEKES MUSKEGON Psych Club Vets' Club	JANICE E. RAPP SAGINAW Alpha Chi Omega Arista Judicial Board	JACK ROTH ROCHESTER Men's Union Board Sigma Phi Epsilon Sky Broncos	PRUDY SEIBERT KALAMAZOO DONALD SEIFERLEIN FRASER P. E. Club
ARTHUR P. PANCIOLI DETROIT Beta Beta Beta	CAROLYN PLSEK CHARLOTTE Alpha Sigma Alpha CSO	DON RASMUSSEN BATTLE CREEK Ind. Man. Soc. SAM	ROWLAND F. ROWLEY BUCHANAN KAREN RUBENS MACKINAC ISLAND ACEI	MARILYN SENG DEARBORN Le Cercle Francais
ANET PAPAANI CHICAGO, ILL. Ski Club SNEA Speech Corr. Club	NANCY POFF DETROIT Alpha Sigma Alpha Herald Kappa Phi Pi Gamma Mu	LAURA REED GRAND RAPIDS Kappa Delta Pi Sigma Alpha Iota SNEA	PAUL RUNDIO KALAMAZOO CAROLE RUNK GRAND RAPIDS	LINDA SEWELL JACKSON Chi Omega
BARBARA J. PARISH WYANDOTTE DOUG PARSHALL COLDWATER	PATRICIA L. POGGENBURG GRAND RAPIDS Pi Omega Pi Sigma Kappa Sigma Tau Chi Water Sprites	VIOLET REED HIGHLAND, IND. BARBARA REID PLYMOUTH	PATRICIA RUST SAULT STE. MARIE ACEI Ecos Espanoles IVCF	JAMES M. SHAW COMSTOCK Band Phi Mu Alpha
JEAN L. PATMOS KALAMAZOO CCF Kappa Delta Pi	SYDNEY POLAND MUSKEGON RICHARD S. POND LOMBARD, ILL. Cross Country Phi Gamma Delta Track	LEROY T. REPISCHAK IRONWOOD Accounting Soc. Alpha Kappa Psi Football W Club	LYLE RUTGERS HOPKINS CHRISTINE RUTKOWSKI WYANDOTTE	LORETTA SHERMAN GRAND HAVEN MARY ANN SHERWOOD GRAND HAVEN ACEI SNEA
JOHN R. PAULUS ST. JOSEPH Vets' Club	DAVID J. PONTE SOUTHGATE Epsilon Pi Tau IFC	CLARENCE B. REX WHITE PIGEON P. E. Club Sigma Theta Epsilon Wesley Foundation	MARGARET RYBECKI SODUS IVCF	RONALD E. SHOUP FLINT Band
LORRAINE J. PAULUS ST. JOSEPH Water Sprites	FRANK POSTUMA SHELDON, IOWA Accounting Soc. Pi Omega Pi	MYRA RIANOSHEK ST. JOSEPH Sigma Tau Chi	FRANK A. SALZEIDER VULCAN P. E. Club	ROY J. SIMMS MT. CLEMENS Gamma Theta Upsilon Pi Gamma Mu
WAYNE PEAKE TROUT LAKE	ROBERT A. PECKHEISER CHAPPAQUA, N. Y. AMA SAM	RICHARD RIBBENS GRAND RAPIDS Ind. Man. Soc.	JOHN P. SANDRO GRAND RAPIDS Epsilon Pi Tau I. A. A. Men's Union Board	DOUGLAS O. SMALL LAWRENCE
DONALD L. PEEBLES DETROIT Delta Sigma Phi Hockey IFC Men's Union Board ODK	DAVID E. PORTINGA VICKSBURG	CHARLES E. RICHARDS MUSKEGON Band Phi Mu Alpha	FRED SANFORD KALAMAZOO Ind. Man. Soc.	C. WESLEY SMITH GOSHEN, IND. Phi Alpha Ts'ai Lun
CHARLENE PELCHER GROSSE POINTE	FRANK POWERS KALAMAZOO	KATHY RILL ST. JOSEPH Home Ec Club RHA	GORDON T. SAUER GROSSE POINTE Vets' Club	GARY SMITH SOUTH HAVEN
INTA PELSIS HARRISBURG, PA. Der Deutsche Verein	PAUL L. POZIL SOUTH BEND, IND. Phi Sigma Kappa	SAMUEL L. ROBINSON EDWARDSBURG AMA Sigma Tau Chi Torch & Blade	SANDRA L. SCHACK HESPERIA ACEI Phi Epsilon	GERALD G. SMITH HESSEL Phi Sigma Epsilon
ARTHUR J. PELTIER ESSEXVILLE Alpha Kappa Psi	SUSAN PRESTON LIVONIA Campus Chest Panhellenic Council Sigma Sigma Sigma	SHARON ROBINSON BELLEVUE ACEI IVCF	JACK H. SCHERER LANSING AMA IFC Sigma Phi Epsilon Student Council	JANE S. SMITH GOSHEN, IND. AWS Chi Omega
MYSIE L. PERKINS MASON Kappa Phi Wesley Foundation	JUDY PRIESTAP MILFORD ACEI	SHARON ROCHE NEWAYGO Beta Beta Beta Sigma Sigma Sigma	LORETTA SCHLACK DETROIT RHA	SHERLYNN A. SMITH SAUGATUCK
DAVID J. PERRY SAULT STE. MARIE Marketing Club	SALLY L. PROPER EDWARDSBURG Kappa Phi Pi Omega Pi	EUGENE RODAMMER FRANKENMUTH Gamma Delta Sigma Alpha Tau Tau Kappa Epsilon	KAY SCHLADER FREELAND Gamma Delta Sigma Tau Chi	DAVID SNYDER KALAMAZOO
WILLIAM H. PETROSKI MUSKEGON Band	KATHLEEN PRYCHITKO HAMTRAMCK Judicial Board RHA	DAVID D. ROGERS HOLLAND AMA CSO Sigma Tau Chi Vets' Club	NORMAN R. SCHMIDT THREE RIVERS ANN E. SCHRADER KALAMAZOO CCF Home Ec Club	WILLIAM W. SNYDER BENTON HARBOR
ROBERT PHILP BATTLE CREEK Phi Alpha Ski Club	CAROL PURIGRUSKI RICHLAND ACEI Alpha Sigma Alpha	KATHLEEN ROONEY ATHENS Social Work Club	KAY SCHREMS SAGINAW CSO Ski Club Univ. Dancers	DIANE SOBOCIENSKI DETROIT CSO Home Ec Club
MARGARET PHILPOTT SPRINGFIELD, ILL. Student Council	PHYLLIS QUEEN WAYNE Cheerleader	PHYLLIS ROOT SOUTH LYON Home Ec Club Univ. Dancers Young Democrats	RICHARD SCHRENK CLARKSVILLE Pershing Rifles	GRETA SODERMAN DETROIT Phi Epsilon Tennis WRA
BONNIE LEE PICA BENTON HARBOR	KAY QUINTEN GRAND RAPIDS ACEI Gamma Theta Upsilon	KAY ROPER SOUTH HAVEN Sigma Tau Chi	MICKIE R. SCHRYER DOWAGIAC SODS	JEANNE M. SODERQUIST ESSEXVILLE OT Club
DONALD G. PICA BENTON HARBOR Beta Beta Beta	PHILLIP E. RADABAUGH ROYAL OAK Vets' Club	EARL A. ROSEBERRY KALAMAZOO Delta Upsilon	LOIS SCHWEITZER GROSSE POINTE	CHARLOTTE SOULES AUGUSTA Alpha Sigma Alpha Arista AWS Le Cercle Francais
PENNY PICKENS BATTLE CREEK Arista Panhellenic Council Sigma Sigma Sigma Student Council UCAB WIDR	BRUCE T. RADMAKER ROCK	PATRICK H. ROSEBOOM GRAND RAPIDS	PETER D. SCHWEITZER FLINT Beta Theta Upsilon Sigma Theta Epsilon	DONNA E. SOUNTAS DETROIT Judicial Board Student Council
JACK R. PIOTTER ADRIAN Delta Chi Student Council	RICHARD J. RAMTHUN MONTAGUE Gamma Delta Pre-Med Club	WENDY ROSS BIRMINGHAM	JOANNE SCOTT ALPENA Alpha Omicron Pi SNEA	RUTH JOY SPITLER OWOSSO Home Ec Club Kappa Phi
	ROBERT R. RANDALL MUSKEGON Alpha Kappa Psi			RUTH K. SPOELSTRA GRAND RAPIDS IVCF SNEA

Senior Activities

GAIL SPOON COLDWATER Alpha Sigma Alpha Water Sprites	DONNA SUKUP MUSKEGON HEIGHTS Gamma Delta SNEA	JOANN TILDER CAMP HILL, PA. AWS Calliope English Club Le Cercle Francais	BRUCE D. WAGNER KALAMAZOO RODNEY WAGONMAKER KALAMAZOO P. E. Club Ski Club Torch & Blade	ELEANOR WILCZENSKI NEW BUFFALO Gamma Theta Upsilon BARBARA A. WILDER MARNE ACEI IVCF
CAROL SPROUL BATTLE CREEK Alpha Omicron Pi ACEI SNEA	CAROL SUTHERLUND REED CITY Sigma Alpha Iota	DOUGLAS TIMMER MUSKEGON I. A. A.	PAT WALPER MONROE Alpha Sigma Alpha Pi Omega Pi	FRED D. WILDFONG NEWAYGO ACEI Country Life Club
JULIE SREDNO GARY, IND. Home Ec Club Sigma Sigma Sigma	CAROL ANN SUTTON KALAMAZOO Ecos Espanoles Kappa Delta Pi Le Cercle Francais	NICK TIMMER GRAND RAPIDS BRADFORD TISDALE GROSSE POINTE AMA Men's Union Board Phi Alpha Ski Club	MARY E. WARDLE GROSSE POINTE Alpha Chi Omega AWS	LINDSEY WILHITE BENTON HARBOR Ecos Espanoles Le Cercle Francais
JANE STAGG MARSHALL CSO Ecos Espanoles Kappa Delta Pi Le Cercle Francais	PHYLLIS M. SWANK BAY CITY RICHARD H. SWANK JONESVILLE	TAKAYO TOTTORI HONOLULU, HAWAII International Club OT Club	GWENDOLYN C. WARE BATTLE CREEK DOUGLAS T. WATABU WAIPAHU, HAWAII History Club International Club	JUDITH WILKINSON EDWARDSBURG JANET A. WILLIAMS KALAMAZOO Canterbury Club Glee Club Madrigal Singers Sigma Alpha Iota Univ. Choir
WILLIAM STANLEY RIVER ROUGE Delta Sigma Phi	JAMES R. SWAYNE LUDINGTON Accounting Soc.	JAMES D. TROESTER SAGINAW CSO Social Work Club	DON WATCHKO LIVONIA Hockey Theta Xi	DOROTHY WILLIAMSON BELDING Home Ec Club IVCF
THOMAS M. STAPLETON NEW BALTIMORE	BARBARA TALLERDAY PONTIAC Alpha Sigma Alpha Arista Debate Kappa Delta Pi RHA Tau Kappa Alpha	BEVERLY TROMBLEY IMLAY CITY JANET A. TROWBRIDGE GRAND RAPIDS Gamma Delta Sigma Alpha Iota	ALAN J. WATSON KALAMAZOO HAROLD R. WEAKLY TECUMSEH Men's Union Board Phi Alpha Track USCAB	SYBIL WILSON JAMAICA Arista AWS CCF Ecos Espanoles International Club
DAVID R. STARK BAY CITY Glee Club Vets' Club	JAMES P. TAMMI BATTLE CREEK Men's Union Board Phi Alpha	RICHARD UECK BENTON HARBOR Ag Club Vets' Club	JANICE WEAKLY COLDWATER AWS Campus Chest Delta Zeta	VIRGINIA WILSON LIVONIA GERALD J. WINTER FLINT IFC Theta Xi
PAT STECKELBERG NEW TROY Alpha Omicron Pi ACEI Gamma Delta SNEA	ALICE TASKER LAKE ODESSA Kappa Delta Pi Kappa Phi RHA	JEANNE VALENTINE GRAND RAPIDS SNEA	DOUGLAS M. WEBER BENTON HARBOR Theta Xi	HAZEL WINTERBURN COMSTOCK Kappa Phi Religious Council Wesley Foundation
JANET E. STEELE SOUTH HAVEN Sigma Tau Chi Water Sprites	NANCY LOU TAYLOR MENDON IVCF Judicial Board	JUDY VAN ACTSEN GRAND RAPIDS Phi Epsilon	ROGER WEBSTER BANGOR Sigma Phi Epsilon	DOROTHY WIRE NILES Glee Club
MARVIN L. STEFFEN CENTER LINE Gamma Delta Vets' Club	RHONDA L. TAYLOR LIVONIA ACEI Canterbury Club Ski Club	ANN VANDEN BERG KALAMAZOO NORMA VANDENBOSCH ZEELAND SNEA	KENNETH WEED PONTIAC SHARON WELLS GRAND RAPIDS Alpha Omicron Pi OT Club	EVERETT A. WIRGAU GROSSE ILE Alpha Phi Omega Delta Upsilon
SUZANNE E. STEPHENS MANISTEE	DAN TELFER KALAMAZOO Phi Sigma Epsilon	WILLIAM S. VANDERKAMP LANSING	CARL WENY GRAND RAPIDS AMA	MARY LOU WITHERELL GRAND RAPIDS AWS Judicial Board
KEITH STERK JANESVILLE, WIS. Basketball Delta Chi	KENNETH D. TERPSTRA BYRON CENTER Football Gamma Delta Water Sprites	CHARLES A. VANDERLAAN MUSKEGON SNEA Vets' Club	JUDY WERSTINE LIVONIA Gamma Delta Gamma Theta Upsilon Pi Gamma Mu	HAROLD R. WOLF BENTON HARBOR Vets' Club
GINGER STEVENS STURGIS Sigma Tau Chi	JAN C. TERRILL MARCELLOS	MARY VAN EATON ROYAL OAK Sigma Tau Chi	JOHN A. WESTVEER KALAMAZOO	MARILYN A. WOOD MARSHALL ACEI Geneva Club
SUSAN STINSON SAND LAKE Phi Epsilon	ELISABETH A. TERRY KALAMAZOO Alpha Sigma Alpha OT Club Pi Theta Epsilon Student Council	BOYD VAN HORNE KALAMAZOO Ind. Man. Soc. Vets' Club	LORRAINE WEYER LIVONIA DOUG WHITE SCOTTS Sigma Phi Epsilon	ROBERT L. WOODALL KALAMAZOO Phi Sigma Epsilon RHA Ts'ai Lun
DIANE STOVER BERRIEN SPRINGS Standards Univ. Singers	JANET ANN THACKRAY FRANKLIN PARK, ILL. AWS Pi Omega Pi RHA Sigma Tau Chi Standards Board SNEA	GUNTA M. VASARINS GRAND RAPIDS Gamma Delta Sigma Tau Chi	MARY L. WIACEK SOUTH HAVEN CSO Orchestra SNEA	SALLY WOODBRIDGE DOUTHFIELD Home Ec Club Water Sprites
JOHN G. STRICKLAND FARMINGTON Phi Sigma Epsilon	JANET S. STROUP VERMONTVILLE Home Ec Club Modern Dance Club	BARBARA VERBURG GRAND RAPIDS CCF International Club Kappa Delta Pi WIDR	JACK WIDAS EXCELSIOR, MINN. AMA Football IFC Phi Sigma Epsilon Ski Club	MEGAN WOODEND COMSTOCK Canterbury Club OT Club
MARGARET MAY STRON MUSKEGON HEIGHTS Standards	WILLIAM F. STRUSS Beta Theta Upsilon IFC RHA	ROBERT L. VERBURG GRAND RAPIDS Ind. Man. Soc. Univ. Singers	LEROY R. WIDMEYER KALAMAZOO	NORMAN WOODIN KALAMAZOO Sigma Tau Gamma
JANET S. STROUP VERMONTVILLE Home Ec Club Modern Dance Club	DAVID STRUBLE PONTIAC Delta Chi IFC Pi Gamma Mu Psych Club	EDWARD J. VONDRACK GARY, IND. Basketball P. E. Club	JUDYTH E. WIGREN LUDINGTON Gamma Delta	YVONNE F. WOODS COLDWATER
WILLIAM F. STRUSS Beta Theta Upsilon IFC RHA	SANDRA STUCK DELTON Pre-Med Club	MARTHA H. WAALKES MUSKEGON Baseball Basketball P. E. Club		GARY WRIGHT PLYMOUTH Swimming
RICHARD STUSEK OAK LAWN, ILL. AMA Delta Sigma Phi	JUDITH C. THEOBALD ROCHESTER Sigma Tau Chi			
	MAC B. THOMAS LAWRENCE			

Senior Activities

JOHN WRIGHT
DOWAGIAC
RHA

T. KARL WUERSCHING
NORTHVILLE
Der Deutsche Verein
Ecos Espanoles
Gamma Delta
Gamma Theta Upsilon
History Club
International Club
Kappa Delta Pi
Pi Gamma Mu

T. DOUGLAS WUGGAZER
BIRMINGHAM
Cross Country
Track
W Club

SANDRA ANN YAHR
BOYNE CITY

PATRICIA ANN YARDLEY
BELDING

GARY L. YARGER
NASHVILLE
Alpha Kappa Psi
Baseball

LARRY YODER
WAKARUSA, IND.
Theta Xi

JERRY L. YOUNG
READING
Beta Beta Beta
Sigma Theta Epsilon
Wesley Foundation

JERRY R. YOUNG
PONTIAC
IFC
Sigma Tau Gamma

JOANNE YOUNG
READING
Home Ec Club
Kappa Phi
Wesley Foundation

NANCY E. YOUNG
NUNICA
AWS
Kappa Phi

SANDRA L. YOUNGBLOOD
GOBLES

Kappa Delta Pi
Pi Gamma Mu
PATRICIA J. YUGO

GARY, IND.
Calliope
International Club
Philosophy Forum

DOROTHY YUNKER
HOWE, IND.

PHILIP E. YUNKER
HOWE, IND.

EDWARD J. ZACHAR
GARY, IND.

History Club
BARBARA J. ZANGER

KALAMAZOO
IVCF

Sky Broncos
SNEA

WRA
JAMES G. ZBORIL

EAST DETROIT
Phi Alpha

RICHARD ZEBROWSKI
DEARBORN

Sigma Phi Epsilon
TERRY D. ZELHART
PONTIAC

Sigma Phi Epsilon

BARBARA ZIKAN
KALAMAZOO

Country Life Club
ZOE ANN ZOECKLER

PARK RIDGE, ILL.
AWS

Sigma Kappa
FREDERIC ZOOK

BANGOR
Alpha Kappa Psi

Campus Chest
Student Council

FRED L. ZUIDEMA
KALAMAZOO

Accounting Soc.
Basketball

Tennis
W Club

ORGANIZATIONS

Alpha Beta Alpha	98
Alpha Chi Omega	178-179
Alpha Kappa Psi	102
Alpha Omicron Pi	180-181
Alpha Phi Omega	89
Alpha Sigma Alpha	182-183
Arista	90
Associated Women Students	82-83
Association of Childhood Education International	104
American Marketing Association	103
Beta Theta Upsilon	154
Brown and Gold Yearbook	144-147
Campus Christian Fellowship	133
Catholic Student Organization	134
Chi Omega	186-187
Davis Hall	198-199
Delta Chi Fraternity	156-157
Delta Sigma Phi	158-159
Delta Sigma Theta	194
Delta Upsilon	160-161
Delta Zeta	184-185
Der Deutsche Verein	98
Draper Hall	200-201
Ellsworth Hall	202-203
Epsilon Pi Tau	106
Ernest Burnham	204-205
French Hall	206-207
Gamma Delta	135
Geneva Club	136
Henry Hall	208-209
Hillel	136
Herald	150-152
Hoekje Hall	210-211
Home Economics Club	107

Industrial Arts Association	108
Industrial Management Society	100
Inter-Fraternity Council	153
International Students Club	109
Inter-Varsity Christian Fellowship	137
Kappa Alpha Psi	155
Kappa Delta Pi	93
Kappa Phi	140-141
Madrigal Singers	128
Men's Glee Club	129
Men's Student Court	88
Men's Union	86-87
Occupational Therapy Club	100
Omega Chi Gamma	195
Omicron Delta Kappa	91
Oratory and Extemporaneous Speaking	110
Orchestra	124
Panhellenic Council	176-177
Pershing Rifles	111
Phi Alpha	162-163
Phi Epsilon	112
Phi Mu Alpha Sinfonia	126-127
Phi Sigma Epsilon	164-165
Phi Sigma Kappa	166-167
Pi Gamma Mu	95
Pi Omega Pi	94
Pre-Med Society	101
Residence Halls Association	196-197
Siedschlag Hall	212-213
Sigma Alpha Iota	125
Sigma Alpha Tau	95
Sigma Kappa	188-189
Sigma Phi Epsilon	168
Sigma Sigma Sigma	190-191
Sigma Tau Chi	96-97

Sigma Tau Gamma	170-171
Sigma Theta Epsilon	142-143
Ski Club	101
Smith Burnham Hall	214-215
Society for Advancement of Management	113
Spindler Hall	216-217
Student Activities Committee	84
Student Council	80-81
Student National Education Association	114
Student Petroleum Association	115
Tau Kappa Epsilon	172-173
Theta Upsilon	192-193
Theta Xi	174-175
Torch and Blade	116
University Band	122-123
University Choir	129
University Dancers	117
University Religious Council	275-276
University Singers	128
University Student Center Advisory Board	85
Vandercook Hall	218-219
Varsity Choir	129
Vets Club	99
Walwood Hall	220-221
Water Sprites	118
Wesley Foundation	138
Western Honorary Accounting Society	92
WIDR Radio Station	148-149
Women's Debate	105
Women's Glee Club	130
Women's Recreation Association	120-121
Western Wives	119
Zimmerman Hall	222-223

FACULTY, ADMINISTRATION, AND STAFF

Mr. David Adams	93
Mr. Frank Allen	165
Mrs. Ralph Atherton	176, 177
Sgt. Robert Barlock	111
Mr. Martin Basic	100
Dr. Albert Becker	110
Dr. Myrtle Beinhaur	84
Miss Idamae Bekius	216, 265
Mr. Howard Bigelow	132
Mrs. Lilas Blakney	216
Mr. William Bollinger	168
Dr. Gene Booker	102
Coach Don Boven	239
Mr. James Boynton	109
Mr. Lawrence Brink	106
Dr. Wm. Brueckheimer	99
Coach Pat Clysdale	257
Rev. Charles Cooley	132
Mr. John Copps	209
Mrs. John Copps	209
Mr. Robert Culp	239, 243
Coach George Dales	248
Coach Robert Epskamp	259
Miss Jean Friedel	112
Mrs. Mary A. Friedli	215
Coach Edward Gabel	251
Rev. Robert Galitz	132
Miss Barbara Gaylor	205
Mr. Alonzo Goldsmith	115
Mrs. Paul Griffith	176, 177
Mrs. Robert Haithwaite	181
Miss Lola Haller	199
Mrs. Marc Hansen	195
Mrs. Duward Harbaugh	140
Dr. Frances Hardin	103
Miss Pauline Harp	194
Dr. Fred Hartenstein	102

Mrs. Helen Hoekje	196, 197, 221
Mrs. Betty Householder	85
Mrs. Elaine Hurst	195
Mrs. Helen Inman	199
Dr. Albert Jackman	101
Mr. Herb Jones	84
Mr. Dale King	81
Mrs. Edna Kirby	97
Dr. Eugene Kircherr	99, 174
Coach C. Thomas Kisselle	233
Mr. Waldemar Klammer	135
Mrs. Waldemar Klammer	135
Mr. Harry Lawson	101
Mr. Francis LeMire	153
Miss Elizabeth Lichty	176, 177
Dr. John Lindbeck	108
Dr. Irving Lo	109
Mr. C. B. MacDonald	226
Coach Charles Maher	243
Dr. Paul Maier	135, 148, 149
Mr. Clayton Maus	226
Mrs. Marty Meinzingger	185
Miss Margie Miner	120
Dr. Fleming Moore	109
Mr. Don Nantz	106
Mrs. Frederic O'Hara	119
Mr. Harvey Overton	93
Mr. Robert Palmatier	81
Dr. John Popplestone	165
Rev. C. Postma	136
Miss Doris Radtke	223
Coach Richard Raklovits	233
Mrs. Charity Rischer	109
Capt. Robert Ritz	111
Mrs. Arleen Robinson	190

Miss Lois Robinson	104
Dr. Hermann Rothfuss	98
Mrs. Hermann Rothfuss	98
Coach William Rowekamp	233
Dr. Marjorie Savage	107
Coach Merle Schlosser	233
Mr. Don Scott	85
Mr. Joseph Serra	88
Coach Tom Slaughter	256
Mr. J. Towner Smith	88
Mr. Emil Sokolowski	102, 113
Mr. John Sommerfeldt	132
Coach Ray Sorenson	245, 260
Miss Opal Stamm	107
Miss Mathilde Steckelberg	98
Miss Barbara Steenbergh	205
Coach Fred Stevens	243, 256
Miss Marie Stevens	84
Miss Delores Stora	200
Dr. Cyril Stout	99
Dr. Roland Strolle	84, 91
Mrs. Jane Thomas	100
Mr. Robert Trader	103
Mgr. Charles Tranter	261
Mr. James Ulmer	108
Dr. Leo Vanderbeek	84
Rev. W. VanderHaak	136
Mr. Robert Vogel	99
Coach Ed Vondrak	257
Capt. David Wade	116
Sgt. Herbert Weeks	111
Miss Ruth Whipple	200
Coach Roy J. Wietz	250, 252, 260, 261
Dr. Merrill Wiseman	101
Coach William Wood	261
Miss Marcella Woods	112
Mr. William Yankee	210
Mrs. Lucile Yost	200

STUDENT INDEX

Abbott, Vern	169
Abid, Joseph	103
Abramson, Pat	140, 264
Ackerman, Bernard	111, 295
Ackerman, David	108
Ackerson, Dale	99, 285
Ackley, Joan	290
Adams, Barbara	191
Adams, Craig	109
Adams, Noel	264
Adams, Pauline	200, 285
Adams, Polly	182
Adams, Randall	295
Adams, Richard	202, 295
Adams, Tom	157
Agneu, Mary	264
Ahmed, James	264
Aiken, Judy	186
Aitkenhead, James	153, 264
Aldrich, Dolores	118, 141
Alexiuk, Gladys	295
Alford, Mary Lou	295
Alkema, Delores	264
Allan, Charlean	295
Allan, Judy	176, 185
Allan, Sue	184
Allen, Barb	98
Allen, Judy	285
Allerding, Al	162
Almy, Bud	111
Alt, Patty	80, 185
Alvarez, Getulio	264
Ames, Kave	205, 264
Alword, Wanda	100
Amick, Jeff	111
Amour, Bill	92
Anderson, Agnes	94
Anderson, Betty	107
Anderson, Char	118, 186
Anderson, Charles	264
Anderson, Gary	285
Anderson, Len	219
Anderson, Maria	264
Anderson, Terry	174, 243
Andresen, Richard	135
Andrews, John	264
Andrews, John	88
Andrews, Lenora	194
Angelocci, Ronald	164, 285

Ansley, Muggs	81, 185
Antilla, Lorraine	135
Apostle, Fon	156
Arjoumandi, Abbass	285
Armstrong, Bob	148, 149
Arner, Jack	285
Arnold, Bill	102
Arnold, Bob	295
Arnold, Susan	98
Artsen, Judy	112
Asamus, Tom	135
Ash, Barbara	285
Ash, Martha	264
Askew, Victor	92, 264
Askren, Bob	162
Aslanian, Roy	210
Asthur, Sally	179
Atkinson, James	101
Atwater, Judy	295
Augustine, Carolyn	100
Albert, Don	295
Auspitz, Sandra	264
Averill, Lee	264
Axson, Pat	227
Ayre, Stan	210
Babcock, Nanci Jane	107, 265
Babcock, Pat	159
Bachman, Bob	164
Bachman, Dick	164
Backus, Raymond	135, 256
Badger, William	80, 88
Badget, Bill	157
Baebler, Janer	290
Bagnall, Kenneth	100
Bagwell, Kenneth	113
Bain, Dick	101, 156
Baker, Gail	140
Baker, Jerrv	142
Baker, Molly	185
Baker, Ruth	117
Balcers, Anthony	98
Belcers, Ilona	290
Belcers, Ilova	98
Baldwin, Bruce	88, 197, 221
Balkema, Richard	95
Ball, Becky	290
Ballantyne, Suzanne	94
Balt, Madge	119

Bandy, John	255
Bank, Nancy	265
Banting, Fenton	265
Barbee, Bertha	285
Barber, Sandra	112, 285
Batchelor, Nancy	114
Barchett, Jerry	158
Barclay, Jeannette	290
Bardsley, Mary	200
Bargwell, Ted	285
Barker, Alice	100
Barkmeier, Muriel	96, 112, 290
Barkovitz, Pat	290
Barlow, Glenn	135
Barnak, Lydia	114, 265
Barnes, Janice	285
Barnes, Walt	116
Barnes, Pat	290
Barney, Norm	252
Baron, David	89, 169, 285
Baron, Sharon	112
Barrett, Susan	227, 290
Barrick, Andy	243
Barrone, Warren	115
Barry, Kathy	215
Bartley, Carol	119
Bartlett, Corky	100
Bartley, Jack	102, 265
Bartholameoli, Larry	256
Barton, Carol	215
Barton, Mike	171
Bashaw, Jerry	259
Bass, Norman	256
Bassett, Carolyn	128, 176, 193
Batchelor, Nancy	265
Bates, Ernest	103, 113, 265
Batterson, Jim	256
Bauer, Carol	141
Bauer, Dan	154
Bauer, Shelley	107, 285
Bauervic, Peg	118
Baugh, Jim	257
Barwick, Tonya	215
Baxter, David	126, 265
Baziotis, Penny	101
Beardsley, Jim	29, 233
Beardsley, Lloyd	219, 253
Beardsley, Peggy	119
Bearss, Gloria	93, 265

**Building
A New
Tradition**



CLEANING

LAUNDRY

ONE DAY SERVICE

AT

TWO CONVENIENTLY
LOCATED DRIVE-INS

Westnedge at Walnut

Westnedge at Crosstown

PICK-UP

—

DELIVERY

FL 3-1565

PARIS CLEANERS, INC.**BOBBY DAVIDSON**

AND HIS

ORCHESTRA

bobby

DAVIDSON

MUSIC SHOPPE

"On The Mall"

135 N. Burdick

Fl 4-6109

Kalamazoo, Mich.

Beason, Ova176, 194, 265
 Beaumont, Roxanne98
 Beck, Bob209
 Beck, Judy183, 295
 Beck, Victor265
 Becker, Albert226
 Becker, Alice140, 265
 Becker, Carolyn189
 Becker, Ted260
 Beckers, Bob168
 Beckman, Judy187
 Beckner, Ted250
 Beckwith, Merle295
 Beckwith, Nancy295
 Bee, Cliff162
 Beitel, Ronald265
 Bejrananda, Chote109
 Bekins, Ronald164
 Bell, Judy295
 Bellanger, Larry243
 Belles, Ed142
 Belski, Tony285
 Belzer, Barbara290
 Benes, Jeff89
 Benjamin, Janice265
 Benjamin, Tom159
 Bennett, Beth98
 Bennett, Bill164
 Bennett, Charles261
 Bennett, Paul233
 Bennie, Fred159
 Bensett, Russ89
 Bensing, Donald135, 285
 Benson, Linnea73, 85, 189
 Bentley, Betty265
 Bentley, Tom161, 221
 Berglund, Daniel265

Bergman, Linda117
 Bergmann, Barbara135
 Bergmann, Frank168
 Berk, Joan97, 135, 265
 Berk, Karen223
 Berquist, Jean135, 180, 290
 Berry, Clara193
 Berry, David265
 Berry, George98, 219, 285
 Berry, Jim169
 Berry, Mary100, 285
 Best, Nancy Ellen100, 265
 Betterly, Marilyn216, 295
 Betts, Joanne140, 265
 Betz, Alan290
 Beu, Phyllis181, 265
 Bextrom, Bob156
 Beyers, James102
 Bezile, Richard233, 253, 265
 Bhaskaran, Tachipully109
 Bidleman, Patrick243, 253, 285
 Bidol, Allen114
 Bidwell, Douglas160, 265
 Biek, Robert81, 89, 92, 265
 Bigelow, Barbara184
 Bigelow, Tom80, 202, 285
 Biggar, John108
 Bilz, Doris109, 265
 Binns, Peggy140
 Bischoff, Jeannette135
 Bishop, Bill164
 Bishop, Craig142, 265
 Bishop, Joan98, 136, 207
 Bissen, Richard285
 Bitney, Dewey153, 167
 Bixler, Beverly178, 223, 290
 Bjork, John164

Bjork, Sally187
 Black, Ken260
 Black, Nancy97, 290
 Black, Robert99
 Blackerby, Nanci199, 265
 Blackford, Tom169
 Blackman, Bonnie188
 Blagdon, Charles96
 Blain, Rex142
 Blakeslee, Sue140
 Blalock, Mike80, 221, 286
 Blanchard, Nancy295
 Blank, Julie182, 200, 286
 Blarden, Howard259
 Blasy, Jack111, 286
 Blett, Judy181, 286
 Bliss, Sue186
 Block, Martha290
 Blood, Robert260
 Bloomer, Lodie119
 B'umberg, Diane140
 Boards, William265
 Boase, Herbert197
 Bock, John233
 Bodi, Dick168
 Boedy, Mike257
 Boehlke, Dave102, 251
 Boerma, Bob126
 Boersma, Ann265
 Boersma, Russ210, 295
 Bogel, Sally118
 Boggs, Janet100, 213, 265
 Bogner, Frances286
 Bohland, Jim168
 Boles, Ethelyn207
 Bolthouse, James108
 Bolton, Robert38, 239, 265

**CRESCENT CAMERA
SHOP**

334 W. Michigan Ave.

*"Everything Photographic"***DUTCH TREAT**

Is The Bread To Eat

One Loaf Will Convince You

131 Harkins Ct.

Kalamazoo, Mich.

MEDICINE

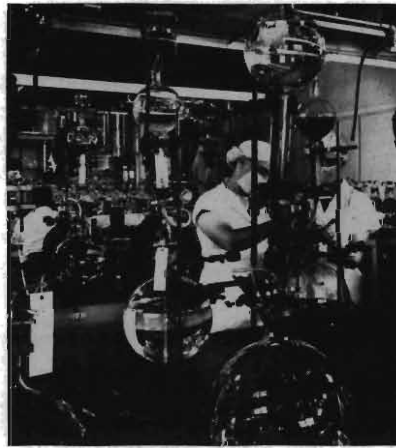

**DESIGNED FOR HEALTH
PRODUCED WITH CARE**



**THE UPJOHN COMPANY
KALAMAZOO
MICHIGAN**

Upjohn



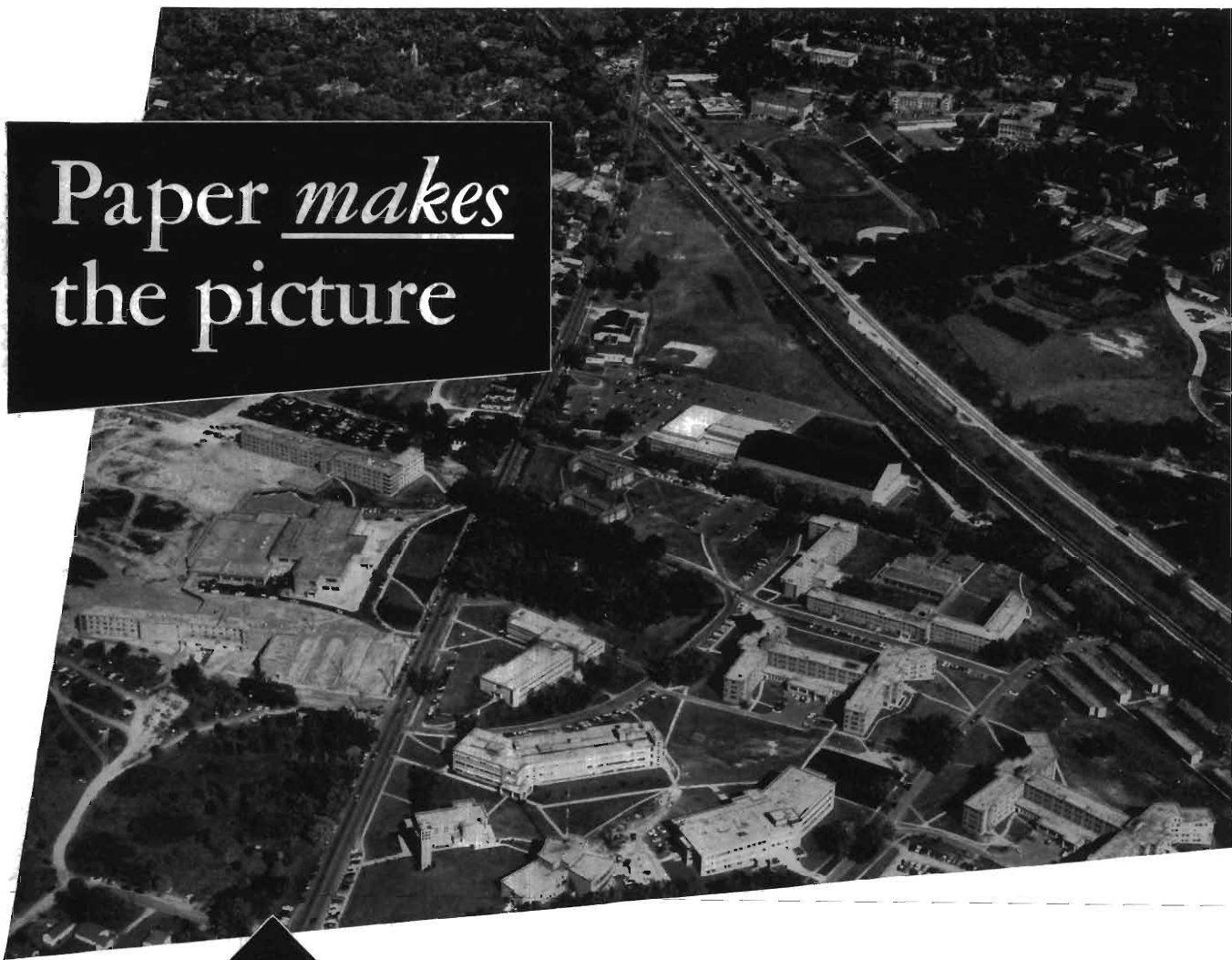

Paper *makes*
the picture



For pictures that are sharp and clear you need a clean, bright paper.

You've already seen the clarity and sparkle and appeal of the pictures in this book. In later years, as you thumb through the pages recalling friends and fun at Western, you will be glad your Brown & Gold staff made such a good selection of paper.

This is the fine 80 lb. Peacock Enamel made by ALLIED PAPER CORPORATION in its Kalamazoo mills. It was supplied by BERMINGHAM & PROSSER COMPANY, paper merchants.

Should your post-college work have anything to do with the graphic arts keep these two firms in mind.

**Birmingham
& Prosser
Company
Offices**

**B
&
P**

Kalamazoo
Akron
Chicago
Des Moines
Kansas City
New York
St. Louis
Wichita

THE ONE-STOP PARTY SHOP

RARE FOOD TREATS
READY TO SERVE

FREE PARKING
ALONGSIDE STORE



431 NORTH ROSE STREET

U. S. CONCRETE PIPE CO.

KALAMAZOO BLOCK & PIPE
DIVISION

Manufacturers of

CONCRETE "K-BLOX"

Designed for every construction need

MASONRY BUILDING MATERIALS

Phone Davis 7-3016

Portage, Michigan

Bond, Nancy	151, 290	Bradley, Donna	290	Brown, Charlene	141
Bonham, Gene	168	Bradley, Janice	141	Brown, Donna	187
Bonis, Ron	171	Bradshaw, Beverly	107	Brown, Gaylia	188, 295
Boos, Judy	181	Bragagnini, Avis Lee	119	Brown, Glen	286
Boothroyd, Greg	210	Brammer, James	128, 266	Brown, Greg	157
Bos, Elwood	100	Brandt, Bill	89, 149	Brown, Judy	176, 178, 181, 215, 266
Bos, Loanne	195	Brannock, Sue	184	Brown, Leland	100, 286
Bos, Marla	290	Branz, Steve	219	Brown, Margaret	141
Bos, Richard	116	Brauer, Susan	286	Brown, Nancy	94, 185, 266
Bosonetto, John	161	Braukis, Lelde	98, 101, 135, 286	Brown, Stephanie	295
Bordon, Sally	199	Breckenridge, Mary	290	Brownel, Dave	261
Borger, John	290	Brecker, Donald	108, 266	Brownell, Edith	112
Borgert, Donna	205, 265	Brener, James	136	Brownell, Robert	100, 266
Borgeson, Otto	253	Brenner, Allen	89	Bruce, Janet	216
Bork, John	248, 253	Breth, James	111	Bruce, Luther	80, 210
Boro, Jane	199	Brewer, Ed	259	Bruckman, Jan	104
Boroff, Bob	162	Brewer, Jill	119	Bruggeman, Ron	159
Borrnack, Adam	265	Brewer, Lyle	102, 266	Bruiding, Henry	295
Boughten, Sue	188	Bribbell, Joyce	181	Brunner, Janet	112, 266
Bouma, Gary	136, 290	Bricker, Mel	142	Brunner, Pat	180
Boush, Gordon	162	Brigham, Craig	163	Bruns, Guntis	100
Boutom, Jim	159	Bright, Pat	184	Bryce, Joane	118
Bovenschen, Jerry	4	Brill, Richard	135	Brye, Frank	102, 148, 149
Bowersox, Gary	116	Brimhall, Marjorie	107, 286	Bryer, Barry	106
Bowman, Byrl	286	Brinkman, Barbara	205, 286	Brazelton, Ned	250
Bowman, Ronald	86	Brisson, Sue	187	Buchanan, Larry	243
Boyd, Suzanne	117	Brockway, Bob	159	Buchner, Anne	109, 266
Boyer, Barry	108	Brockway, Jan	295	Bucholtz, Thomas	266
Boyer, Steve	148, 149	Broersma, Grace	136	Buck, Charlene	290
Boyes, Terry	163, 209, 265	Brooks, Maurice	174	Buck, Charlotte	295
Boylan, Wayne	126, 209	Brooks, Robert	266	Buck, Shirley	294
Boysen, Carl	170	Brotherton, Bill	256	Bucklin, Sharon	290
Bozeman, Lucy	187	Brouckman, Jim	153, 165	Buege, Mike	103, 156, 266
Braak, Jim	156	Broughten, Mary Ellen	103, 178, 266	Buege, Carol	90, 185, 266
Braamse, Margie	184	Brouwer, David	95, 266	Buehler, Carl	150
Bracken, Charlene	104, 194, 290	Brown, Beverly	104	Buesing, David	295
Bradfor, Chloe	107	Brown, Brenda	286	Buesing, Frank	174, 286

INMAN'S
famous for food

GALESBURG — OLD US-12

FAST CASH & CARRY SERVICE

- CLOTHES MIRACLEANED
- MEN'S SHIRTS LAUNDERED
- DIAPER SERVICE

In by 9 a.m. . . . Out by 3 p.m.

*Kalamazoo
Laundry Co.*

LAUNDERERS & MIRACLEANERS

MAIN PLANT DRIVE-IN, 239 N. ROSE

No Waiting, Attendant Meets Your Car

for progress in educational facilities

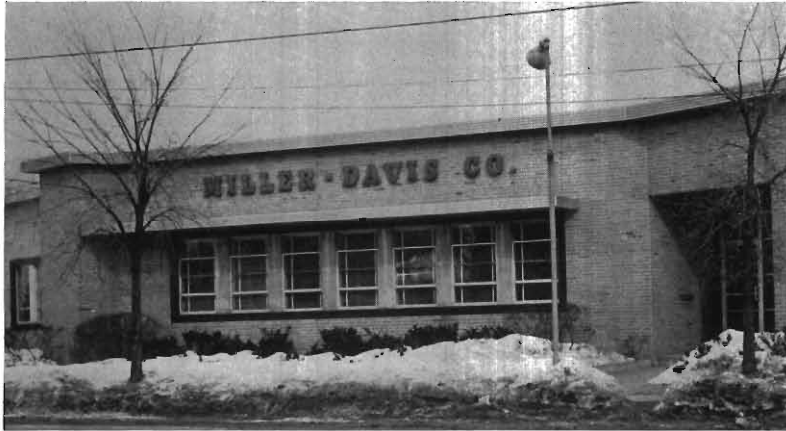

Builders of

Burnham Hall
Draper-Siedschlag Hall
Vandercook Hall
Bertha S. Davis Hall
Henry Hall
Ellsworth Hall
Walwood Hall and Union Building
Harper C. Maybee Music Hall
Zimmerman Hall
Health and Personnel Building
Married Students' Apartments
Faculty Apartments
Physical Education Building and Fieldhouse
Student Center
Library

MILLER-DAVIS CO. • BUILDERS • KALAMAZOO, MICHIGAN

"THE STRUGGLE FOR TODAY IS NOT
ALTOGETHER FOR TODAY —
IT IS FOR A VAST FUTURE ALSO."

— Abraham Lincoln, Message to Congress, December 1861



ANN ARBOR TRUST COMPANY

Complete Trust Service

ANN ARBOR, MICHIGAN

KOOI KNAPPER CO.

Clothing — Furnishings — Sportswear

North Burdick Mall

Kalamazoo 2, Mich.

MILLER LUMBER COMPANY

1919 FACTORY STREET

Bufka, Karen	200	Cain, Gary	156	Carter, Esther	98
Buhr, Dale	97, 135, 202, 248, 286	Cairns, Dennis	111	Carter, John	170
Bull, Marilyn	182	Calamari, Diana	114	Carver, Stuart	266
Bullach, Judy	189	Calkuis, Jan	290	Cascioli, Fran	117
Buller, Judy	286	Cameron, Gordon	286	Casey, Bill	157
Bullinger, Patricia	266	Camp, Mary	216	Castle, Beverly	135
Bunch, Ron	96	Campagnoli, Phil	159, 202, 233	Castle, William	266
Bundy, Judy	184	Campbell, Al	295	Caviness, Esther	266
Bundy, Mary	286	Campbell, Denny	162	Caza, Toni	197, 205
Bunte, Linda	135	Campbell, Gordon	115, 167	Cederlund, Bobbi	181
Bunyan, Meriam	140	Campbell, John	160	Cekola, Rose Anne	266
Burcher, Shirley	99	Campbell, Larry	266	Centa, John	116
Burk, Karen	80	Campbell, Linda	178, 205	Chadwick, Julie	199
Burk, Paul	266	Campbell, Max	266	Chamberlain, Ray	162
Burkholder, Barbara	295	Campbell, Patricia	194, 215	Chamberlin, Harry	266
Burlingame, Dick	157	Campbell, Sharon	290	Chamberlin, Thomas	266
Burmania, Carol	290	Campbell, Sherry	191	Chaberline, Gale	119
Burns, Robert	286	Cannon, Jim	161	Chang, Hsien-Lu	109
Burns, Judy	286	Cantrell, Stella	101	Chapin, Judy	119
Burns, Larry	162	Cantwell, Lloyd	266	Chapman, Barbara	119
Burns, Marilyn	295	Cantwell, Todd	96	Chapman, Ramona	107, 286
Burr, Janet	135, 266	Capps, Lynn	256, 260	Chapman, Vivaleene	178
Burt, Donna	266	Carigon, Bob	259, 286	Chappell, David	164
Burt, Phyllis	295	Carl, Linda	266	Chappell, Virginia	191
Bush, Kay	140	Carleton, Nancy	213, 286	Charlton, Jim	158, 266
Bush, Linda	43, 93, 205, 266	Carlson, Andy	95	Charney, William	168, 267
Busse, Shari	186, 266	Carlton, Marty	199	Cheers, Robert	157
Butler, Bill	153, 261	Carmody, Kathy	179	Chelian, Paul	158
Butler, David	260	Carmon, Joyce	109, 266	Chenoweth, Ed	162
Butler, Kay	290	Carpenter, John	162	Cherry, Michael	99, 103, 286
Butler, Pat	215	Carpenter, Robert	266	Chickering, Laurene	187
Butterfield, Dian	190	Carpenter, Suzette	15, 84, 189, 266	Chicky, BettyAnn	267
Butzbaugh, Eldon	81	Carr, Marshall	101	Chilmeran, Abdul-Fattah	98
Buyce, Dale	168	Carrington, Jan	141	Chimitt, Thomas	103, 113
Byington, Joan	290	Carroll, Mike	174, 290	Chisholm, Micky	185
Byle, Arvon	266	Carter, Gendra	119	Chlebek, Ed	233, 253
Bylsma, John	102	Carter, William	295	Chura, Barbara	100, 181, 267

HOEKSTRA'S MEAT CO.

"YOUR MEAT MAN"

Wholesale Meats and Foods

3016 So. Westnedge

Phone FI 5-2124

HEALTH GALORE
SINCE 1904

Phone FI 3-2558

Ask for ...

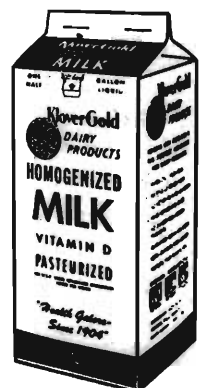

KALAMAZOO CREAMERY

HYBELS PRODUCE

COMPANY SERVING

YOUR FOOD CENTER

WITH FRESH FRUITS

AND VEGETABLES

TERRY'S

24 Hour Launderette

726 West Main

Single Load	• Double Load	• Dry (10 min.)
20c	30c	10c

*Western's Students
Are Always Welcome*

Church, Barbara140, 286
Church, Kathryn190
Church, Gordon209, 290
Church, Roger209
Chute, Dorothy136
Clairmont, Virginia213
Clapp, Linda98
Clark, Diana290
Clark, Percy111
Clark, Phillip267
Clark, Phyllis114, 267
Clark, Ronald267
Clausing, Jim97
Clayman, David92
Cleaver, Curtis256
Clegg, Sharon290
Clements, Cathy189, 290
Cleminson, Nancy189
Clifford, Carole141
Cline, Gary261
Clingenpell, Lynn181, 267
Clipfell, Harold161
Clissodl, Phil126
Clock, Patricia286
Clopp, Linda267
Clouse, John267
Coates, Dlane295
Cobb, Robert99, 132
Cochran, Judy97, 140
Cochran, Les108, 243, 253, 267
Coffee, Linda141, 295
Cogswell, Dave126
Cohen, Alan136, 285
Colcord, Carol135
Cole, Bev179
Cole, Bill248
Cole, Bob294

Cole, Christie286
Cole, Gary108
Cole, James101, 168
Cole, Joan119
Cole, Kathryn195
Cole, Larry99
Cole, Norman154
Cole, Robert159
Collier, Lillie194
Collier, Sue178
Collins, Philip101, 295
Collins, Sue290
Colwell, Pat178
Collison, Merle256
Colombel, Pierre155
Compton, Ann135
Condra, DeeDee119
Condra, Marshall267
Connolly, Patricia107
Converse, Luralice97, 216, 267
Cook, Barbara267
Cook, Douglas233
Cook, Joann207, 286
Cook, John245
Cook, Karen267
Cook, Kay213
Cook, L. Timm267
Cook, Suzanne207, 286
Cooke, Dave253
Cooley, Barbara104, 140, 286
Cooley, Chuck142
Cooley, Gene243, 253
Coon, Marilyn119
Coonfield, Derrill250
Cooper, Richard158, 267
Copland, Barbara178
Copp, Pat209

Copron, Karen114, 295
Corbin, William267
Corey, Craig267
Cork, Mary290
Corkey, Pat98
Cornelius, Jessica194
Cornell, David168
Cornhill, Harold267
Cornwell, Judy181
Cornwell, Sara119
Correll, Jean267
Cortright, Emily267
Corwin, Thomas142, 267
Cosgrove, Mike295
Coster, Judy295
Couillard, Gail286
Couk, Carolyn176, 177, 181
Coulee, Ginny200
Coultes, Donald169, 210, 286
Counts, Bill256
Covich, Gene256
Cox, Patricia290
Cox, Sally104, 267
Coykendall, Duane63
Crabill, Benjamin162
Craig, Betsy267
Crandell, Bob162
Craw, Harlan295
Crawford, Dale142, 168
Craydon, Ilo104, 267
Creighton, Merle189
Crocker, Paul219
Crosby, Chris295
Crosby, Rita199, 267
Crowder, Phillip116
Crowder, Tom99
Crummer, Ron159

MAKE THOSE WEEKEND TRIPS HOME, SAFE ONES

*Have your car
serviced and
safety inspected
often at*

**IMEL'S STANDARD
SERVICE**

Lube • Oil • Mufflers • Tune-Ups
Tires • Batteries • Accessories

768 W. MICHIGAN AVENUE
KALAMAZOO, MICHIGAN
Flreside 5-9294

Complete Mechanical Service



Your Campus Bank

A Complete Banking Service

- SAVINGS ACCOUNTS
- CHECKING ACCOUNTS
- BANK DRAFTS
- TRANSFER OF FUNDS

HOURS

WEEKDAYS — 9:00 A.M. to 3:00 P.M.

WED. EVES. — 6:30 P.M. to 8:00 P.M.

SAT. MORNINGS — 9:00 A.M. to 12:00

INDUSTRIAL STATE BANK OF KALAMAZOO

SETH E. GIEM AND ASSOCIATES GENERAL CONTRACTORS

*A Member of The Associated General
Contractors of America*

SKILL

Kalamazoo, Mich.
W. S. Whitaker
Manager

RESPONSIBILITY

BUILDERS OF:
Hoekje Hall
Addition #2 To McCracken Hall
French Hall
Men's Residence Hall #3

INTEGRITY

426 W. South St.
Phone FI-5-8508

WELBAUM'S
BARBER SHOP

MICHIGAN AND ROSE
(Downstairs)

*Thirty Years of Fast,
Courteous Dependable
Service*

THE LAUNDERETTE

619 W. Michigan

ONE DAY SHIRT SERVICE
ONE DAY DRY CLEANING SERVICE

"Where They Love Those Ladies"

Czuhai, Monte	114, 209
Cullen, Donald	92
Culp, Robert	253
Cundiff, Jess	255
Cunhan, Jeanne	119
Cunningham, John	115
Currie, Char	178, 213
Curtiss, Donna	94
Curtis, Durwood	92, 267
Curtis, Ronald	103
Curtiss, Howard	295
Cushion, Lauree	295
Cutter, Chuck	89, 250
Dahl, Harry	168
Dalms, Jim	160
Dahn, Charlene	135
Dalenberg, Linda	98, 182
Dame, Kathie	286
Dames, William	102
Dancey, Bill	117
Dangremond, Arlene	290
Daniels, Jan	186
Daniels, Karen	286
Daniels, Richard	99
Daniel, Jani	118
Danville, Sue	213, 290, 197
Darby, Dave	257
Darling, Paul	116
Dargitz, Judy	191
Darnell, Donald	267, 115
Darnell, Kennylou	286
Daudert, Charles	267
David, Patricia	290
Davidson, Daniel	167, 267
Davidson, Ruth	104, 267
Davidson, Ruth	267

Davies, Diane	182
Davis, Arvin	267
Davis, Bruce	259
Davis, Jeanette	195
Davis, John	296
Davis, Judy	290
Davis, Linda	118
Davis, Marilyn	97, 140
Davis, Owen	29
Davis, Rosemary	119
Davis, Sue	119
Dawe, Judy	140
Dawes, David	286
Dawnigh, Gerald	162
Dawson, John	295
Deal, Elizabeth	290
Dean, Bill	260
Dean, Larry	164, 267
Dean, Sue	182
Dean, Wallace	295
De Best, Barbara	267
DeBoer, Judith	286
DeBoer, Pamela	141
DeBute, Jayne	290
December, Gary	268
Decker, Donald	115
Decker, Ron	202, 295
Decker, Sharon	268
Decker, William	268
DeFrancesco, Rocco	171
DeFries, Larry	268
DeGrazia, Rosemary	189, 205
Dehn, Glen	132
Dekema, Marijane	195
DeKleine, Arthur	295
Delaney, Bill	159
Delaware, Elizabeth	109

Delay, Norman	114, 135, 160
DeLiofde, Helen	185
Demaray, Kay	268, 223
Demarest, David	268
DeMeester, Ray	268
Demick, Gene	250
Deming, Art	84, 196, 197, 268
DeNello, Cris	102
Denner, Elizabeth	135, 295
Dentler, Susan	114, 200, 268
Denyes, Gordon	170
DeOrio, Joe	233
DePuit, Nancy	117
Derezinski, Alice	100, 193, 213, 268
De Ryke, John	268
Deshong, Julie	294, 295
Desrom, Kenneth	296
Detter, Larry	126
DeVos, Sharon	187
DeVries, James	81, 157
DeVries, Robert	111
De Waard, Elizabeth	128, 189, 268
DeZwarter, Daniel	167
Dial, Stella	296
Diamond, Kay	112
Dick, Suzy	213
Dickie, Fred	168
Dickman, Joan	80
Dickson, Jim	101, 159
Dickstein, Susan	136
Didelot, Bob	169
Diem, Valerie	207
Dill, Marilyn	104
Dillard, William	286
Diller, William	111, 161, 286
Dillman, Marjorie	188, 296
Dilno, Donna	268

KALAMAZOO

NEW CAR

DEALERS

ASSOCIATION

"KALAMAZOO'S FINEST"

MODERN COFFEE SHOP AND DINING ROOM • BIER STUBE WITH OLD WORLD ATMOSPHERE

• NEW CRYSTAL ROOM FOR PRIVATE PARTIES — DANCES •

EDWARD GUSTAS

President and Manager

Member of the American Hotel Association

COLUMBIA HOTEL

HOTEL OF THE FUTURE IN THE CITY OF TOMORROW

DiMaggio, Michael	153, 167, 286	Draft, Sherryl	136, 290	Edwards, Dennis	296
Dimmer, Ann	101, 290	Draper, Mervin	116	Egger, Ken	161, 233
Dingman, Suzi	117	Draves, Tim	157	Egnatuk,	291
Dinse, Betty	185	Drawbaugh, Jack	103, 113, 268	Eicher, John	268
Di Nello, Chris	268	Dreier, John	239, 268	Eicher, Nancy	119
Dittmer, Roger	290	Drews, Al	154	Elder, Rozanne	132
Dixon, John	156	Dreyer, Sara	268	Elderly, Dave	248
Dobberteen, James	135	Drysdale, Ray	149	Eldridge, Howard	95
Dobrzelewski, Toby	117	Drinkwaard, Sharon	183, 296	Ellerman, Donald	135, 202
Docks, Lawrence	136	Drogosch, Elaine	100, 290	Ellickson, Chuck	116, 168
Dodds, Martha	296	Druart, Don	296	Ellinger, Herbert	142
Dodge, Bud	174, 243	Drummond, Peg	132, 135	Elliott	118, 185, 205
Dodge, Doug	168, 209, 285	Dubek, Richard	268	Elias, Dick	159
Dodge, Janet	286	Du Bois, Robert	170, 197, 209, 239, 268	Ellis, Anne	268
Dodge, Linda	188	Dudek, John	101	Ellis, Byron	154
Doherty, George	210	Duhrkoff, Ginny	119	Ellis, Jerry	97
Dolan, Patrick	268	Duncan, John	168	Ellis, Marge	178, 207
Donahue, James	268	Dunham, Jayne	112, 268	Elwood, Loyd	197, 219, 286
Donath, Barry	109	Dunham, Joyce	104	Elus, Gerald	268
Donaldson, Nancy	268	Dunne, Diane	268	Ely, Karen	118, 291
Donohue, Bill	174	Durren, Priscilla	268	Ely, Kathy	185
Donohue, Mary	195	Dutmer, Carrie	100, 183, 213, 291	Ely, Larry	29
Doner, Donna	195	Dwoinen, Richard	158	Emerick, Pat	233, 239
Donovan, Charles	99, 268	Dyer, Bill	148, 149	Emmerson, Doug	157
Donovan, Thomas	268	Dyer, Wilbert	268	Enans, Jerry	158
Doolittle, Harry	296	Dyke, William	268	Engin, Algul	109, 141
Dorgan, Mary Sue	195	Dykstra, Jane	112, 118	England, John	162
Dorman, Carol	268	Dykstra, Marlene	296	Engle, Mary	119
Dornak, Gloria	97, 290			Engler, Bob	269
Dotson, Linda	98	Eater, Helene	140	English, Karen	191
Dougherty, Ann	190, 290	Eber, Mirth	128, 135	Engstrom, Alan	291
Douu, Sharon	290	Eberhardt, Karen	114	Enos, Linda	140, 291
Dowell, Howard	268	Ebel, Larry	286	Epps, Sandra	194
Downing, Denny	101, 170	Ebel, Sue	268	Epskanp, Robert	253
Downs, David	96	Eby, Sally	119	Ericson, Clyde	210
Dowsett, Bill	261	Eddy, Sandra	189	Erickson, Al	174, 243, 253
Draeger, Ken	87, 159	Edlund, Kathleen	136	Erickson, Robert	161, 250, 253

Milk, in itself, is inherently good . . . but its very goodness makes it extremely sensitive to carelessness and indifference. Supreme goodness of milk demands extra care: born in the modern dairy laboratory, nurtured by the application of scientific methods to production, processing and packaging. Only extra care can instill in dairy products a full measure of health, well-being and peace of mind.

EXTRA CARE MAKES LOCKSHORE
PRODUCTS EXTRA GOOD!

Park at Ransom
KALAMAZOO, MICH.



PHONE
FI 3-1291

UNIVERSITY SHOP



Gilmore's Men's Store

ON THE MALL

Complete lines in Clothing and Sportswear

COLLEGE HALL

suits, sports coats

STANLEY BLACKER

sport coats

LEVINSOHN

suits

FARAH

wash pants

KINGSRIDGE

sport coats

EAGLE BROS.

shirts

KNOX HATS

Erickson, Carole	269
Erickson, Suzanne	183, 296
Erlenback, Susan	286
Erwine, Ron	111
Esbrook, Janet	95, 140
Eschenburg, Nancy	118
Eshelman, Connie	269
Eshelman, Mary Ann	135, 269
Esper, Audry	286
Estep, Jack	256
Estes, Timothy	166
Ethridge, Bob	153, 155, 248
Evans, Garry	99
Evans, Josephine	141
Evans, Lois	114
Evarts, Martha	184, 223
Eyres, Penny	190

Faass, Donald	100
Fair, Jan	296
Falk, William	291
Fanjoy, Joanie	186
Farris, Jane	296
Farris, Joyce	179
Farwig, Rachel	101
Federighi, Ioyce	269
Feenstra, Jack	136
Feenstra, Marvin	233
Felix, Sharon	101
Felthouse, Donna	176, 181
Fendt, Kathleen	93, 269
Fennant, Hazel	195
Fentelis, Ieva	98
Fentress, James	101
Ferguson, Mary	119
Ferrer, John	106
Ferris, Ronald	269
Ferris, Yvonne	286
Fessenden, Marcia	191
Fessenmeyer, Barbara	180
Fewell, Judy	269
Fiala, Frank	160, 269
Fidler, William	115
Filer, Sandy	185
Findling, George	296
Finkbeiner, Mary Kay	213, 286
Finkler, Audrey	291
Finlay, Clyde	99
Finley, Carole	286
Fiocchi, Dave	159
Fischer, Barbara	98, 286
Fisher, Nick	100, 134
Fisher, Philip	269
Fish, Charlene	291
Fisher, Peter	153, 162
Fites, Janet	296
Fitzgerald, William	257
Fladmark, Sharon	96
Flath, Roger	243, 269

Flathau, Sue	117
Fleck, John	166, 209
Fleming, John	97, 149, 269
Flemming, Margaret	296
Fleschner, Sharone	112, 296
Fletcher, Cory	174
Fletcher, John	259, 191
Fliss, Janet	269
Floto, Bill	158
Flynn, Barbara	97
Foco, Richard	269
Fogel, Gene	174
Foglesone, Connie	227, 191
Foland, Lynn	259
Fole, Jerry	170
Foley, Jerry	103
Folker, Kendall	296
Folker, Marvin	269
Folland, Sharon	135
Follet, Charles	153, 168
Fonner, Dick	95, 102, 269
Fooks, Pat	97, 269
Ford, Lois	104, 269
Forge, Alex	233
Forester, Bill	108, 250, 253, 269
Fornnarino, George	255, 291
Forrester, Norm	159
Fors, Barbara	187
Forster, Joel	103
Forrest, Jim	149, 296
Forsythe, Pat	119
Foseberry, Earl	160
Forest, Jim	148
Foster, Joe	174
Foster, John	89
Foster, Richard	100, 269
Foster, Robert	154
Fouchey, Edward	269
Fountain, Freda	215, 269
Foutz, Robert	245, 253
Fowler, Glenn	95
Fox, Kathryn	181
Frahm, Michael	291
Francisco, Lynn	97, 269
Franck, Jerry	158
Frank, Forrest	294
Frappier, Cal	142
Franzen, Karen	296
Frazer, Bette	197
Frasz, Mark	171, 291
Freed, Phil	174
Frego, James	260
Freeman, Geraldine	269
Freeman, Mary Jane	215
Freeman, Phyllis	269
Freeman, Shirley	291
French, Jeanette	269
French, Lillian	107, 286
French, Marh	291

Frey, Barbara	200
Frey, Omar	286
Friedman, Jerry	136
Friedrich, Jan	135
Frick, Curtis	287
Frickel, Margarete	96, 296
Frith, Terry	161, 259
Fritz, Ronald	114, 287
Froelich, Mary	135
Fromm, Karlene	98
Frosz, Mark	100
Fruin, Patricia	287
Fry, Judy	140
Fry, Marilyn	185
Frye, Phil	287
Frye, Richard	108
Fukuda, Yooko	109
Funk, Noah	269
Furman, Jean	178
Fyfe, Ellen	84, 185, 205

Gadzinski, Norm	256
Gaff, Joel	261, 296
Gaffney, Charlene	223
Gaines, John	260
Galimore, Kaye	135, 296
Gallagher, Karen	118, 205
Gallagher, Kay	112
Galligan, Pat	205
Galusha, Vivian	287
Gamache, Frederick	287
Gancary, Helen	213
Garagiola, Linda	117, 118, 291
Garbutt, Ruth	119
Gardner, James	291
Garfield, Catherine	291
Garm, John	20
Garman, Nancy	101
Garrett, Rosalie	109
Garwood, Marilyn	100, 287
Garthe, Gordon	269
Gary, Michael	226
Garzelloni, Jim	149
Gaskin, Lois	98
Gates, Carolyn	180
Gathman, Julie	187
Gaukler, Philip	101
Gault, Marty	117
Gay, Wayne	115
Gaylord, Henry	111
Gaylord, Joy	191
Gebauer, Fred	80, 162
Gebhardt, William	160
Gebhauer, Fred	153
Gee, Marge	119
Geers, Jeanne	107, 269
Gehrke, Carole	287
Geib, George	296
Geik, Gerald	296

Western's
CAMPUS STORES
"ON YOUR CAMPUS"

owned and operated by

WESTERN MICHIGAN UNIVERSITY

STORE NO. 1
ADMINISTRATION
BUILDING

STORE NO. 2
EDUCATION
BUILDING

Serving Western's Students Over 48 Years

Everybody Goes To



Open Daily 10:00 A.M.—1:00 A.M. • Sat. Till 2:00 A.M.

TWO LOCATIONS

834 King Highway

KALAMAZOO, MICH.

W.M.U.'s Closest

Laundromat

Half Hour Laundry

LAUNDRY, SHIRT FINISHING

AND DRY CLEANING

OPEN EVENINGS

634 Locust

2 Blocks South of

W.M.U. Tennis Court

Phone Flreside 3-4717

Geiser, Don	221
Geisler, Don	154
Georg, Pat	215
George, Albert	291, 120
George, James	111
George, Karen	291
Georgia, Sue	179
Gentlemen, John	85, 168
Gentry, Roger	250
Gentry, Gordon	269
Gerlach, Carol	101
Gesler, Jim	261, 296
Gessell, Bob	202
Giardina, Jeanne	117, 270
Giannunzio, Jerry	166
Giannunzio, Louis	166
Gibbs, Al	256
Gibbs, Mary	270
Gibbons, Dick	156
Gibson, Mary	114
Gifford, Janet	112, 120, 270
Gilber, Flora	163
Gilders, Betty	291
Gill, John	226
Gill, Shari	96
Gillespie, Ronald	210
Gillet, Garth	108
Gillum, Ronald	155, 248
Gilman, Daniel	270
Gilstrap, Jim	256
Givson, Chuck	162
Glass, Diana	189, 270
Glatz, Paul	168, 251
Glaza, Pat	199
Glenn, Jerry	142
Gleason, Bill	100
Glidden, Terry	270

Gloor, Betty	190
Gloor, Ed	157
Gnodtke, Norma	112, 135, 296
Goch, Marlene	152
Goddard, Diane	291
Goetz, Herb	95, 202
Goldsmith, Robert	252
Goldthorpe, Gloria	104, 270
Good, Gloria	296
Good, Rebecca	296
Goodenrath, Kay	117
Goodling, Norman	89, 178
Goodrich, Elizabeth	97, 180, 291
Goodwin, Janie	100
Goodwin, Sandy	184, 216
Goodwin, Sidney	296
Gore, Cecil	270
Gorelick, Marti	97
Gorski, Norb	270
Gorski, Pat	119
Gorton, Beth	183
Gottheber, Karen	184
Gough, Terry	135, 202
Gould, Darlyne	114
Gould, Jim	261
Gould, Mary	114, 270
Graff, Dorothy	101
Graham, Judy	178
Grahm, Margo	296
Graham, Lois	195
Gramer, Russ	160
Granelli, Tony	154
Grant, Marlene	270
Grant, Sue	184
Grashuis, Frank	111
Grashuis, Hank	102
Grass, Linda	140

Grassmeyer, Sharon	287
Grattan, Rick	159
Gravemeyer, Ernest	111, 149
Graves, Janet	114, 194
Gray, Russell	291
Gray, Sharon	199
Graye, Suzanne	291
Graybill, Barbara	291
Greb, Evelyn	287
Green, Carol	291
Green, Dick	84, 85, 158, 259, 270
Green, Dorothy	223, 270
Green, Judy	141
Green, Roderick	109
Green, SaraJane	270
Greene, Byron	287
Greene, Sarajane	101
Greenhoe, David	270
Greer, Carole	189, 287
Gregory, David	167
Gregory, Joan	296
Greims, Elizabeth	296
Gretz, John	233
Griffin, Alice	296
Griffith, Thomas	209, 270
Griffeths, William	102, 210, 287
Griggith, Fran	98
Grigsby, Frederick	270
Grill, Jane	270
Grimes, Carol	114, 135
Grimes, Jack	108, 253, 270
Grimes, Linda	190
Grimwood, Ron	296
Grinager, Jon	210
Grinbergs, Jautrite	63, 98
Grinnell, John	89
Griswold, Linda	270



A Complete Fashion Service

Coats, Suits, Dresses, Furs and Accessories

Millinery and Footwear

for

Women, Misses and Juniors

LABADIE ARTS and CRAFTS

ARTIST'S SUPPLIES

CUSTOM FRAMING

CREATIVE ARTS

AUDREY and JULIUS VANDERLINDE, Prop.

240 W. Michigan Ave.

Phone FI 2-2472

217 South Burdick Street

Phone FI 3-1381

YOU'RE ALWAYS WELCOME

"Where Good Friends Meet"



OAKLAND PHARMACY

Michigan Ave. at Academy St.

E. F. CRABB, Prop.

CONCRETE

AT ITS BEST

certified-for-strength

RADIO-CONTROLLED DELIVERIES

Phone FI 3-6191

STATLER

READY MIXED CONCRETE CO.

Mills at Fourth Street

Griswold, Rolie	270
Gronemeyer, Ann	182
Gronseth, Ginny	188, 205, 296
Gross, Lynda	286
Grosser, Joe	256
Grossenbacker, Ed	296
Grossman, Shirley	90, 114, 136, 270
Gruenstern, Harlan	96, 216
Gruszyk, Jerry	157, 270
Grzyb, Sandra	256
Guensch, Lisa	296
Guilbault, Joan	190, 270
Guisinger, Sylvia	287
Gulbraith, Marcia	107
Gulbronsen, Daniel	181
Guliak, Edward	270
Gullickson, Ivan	233
Gustafson, Charlotte	109
Gutowski, Gordon	270
Gutowsky, Wayne	248, 253
Guyott, Patricia	104, 135
Guziak, Edward	92
Haan, Judy	190, 270
Habel, Jim	116, 164, 233
Habenicht, Howard	153, 160, 270
Hackenburg, Barbara	117, 296
Hackett, Bill	101
Hadas, Bert	162
Hadrick, Tom	233
Haefner, Sandra	101
Hageman, Bob	243
Hagman, Mike	116, 169
Haiduk, Michael	287
Hageman, Sheridan	99
Hagen, Carol	191, 296

Hagen, Gary	97
Hagen, Karen	112
Haines, Judy	271
Hale, Jane	271
Hale, Margaret	200, 271
Hale, Marjorie	291
Halferty, Pat	98
Hall, Ed	296
Hall, Gloria	109
Hall, John	271
Hall, Julie	189, 291
Hall, Mark	162
Hall, Mary	176, 185, 199
Hall, Mike	202
Hall, Ron	168
Hall, Tom	111
Hallett, Tom	160
Ham, Judith	296
Haman, Jon	108
Hamann, Marjorie	107, 287
Hamet, Bob	174, 243, 253
Hamilton, Joyce	271
Hammock, Carmelita	271
Hammond, Marlene	101, 291
Hammond, Terry	176, 194
Hammond, Theresa	287
Hanav, Julia	296
Hancock, Charles	89
Hand, Nancy	287
Hankamp, Carol	287
Hanna, Betsy	178
Hanna, Mary	296
Hanna, Sharon	179, 291
Hans, Charlene	186
Hansen, David	158, 271
Hansen, Judy	185
Hansen, Mary	185

Hanson, Larry	95
Haraburda, Anna	287
Harcourt, Louise	215, 271
Harden, Lyndon	296
Harder, Janet	97
Hardt, Jerri	96, 291
Hardy, Marie	186
Hardy, Warren	101, 162, 271
Harkenrider, Ray	255
Harmon, Charles	159
Harmon, Joyce	80, 128, 216, 287
Harmon, Linda	291
Harney, Liane	181
Harp, Robert	99
Harper, Carol	107
Harper, Douglas	287
Harper, Larry	119
Harper, Robert	271
Harper, Sue	189
Harrington, Herbert	156, 291
Harris, Bill	255, 256
Harris, Bob	91, 271
Harris, Donnajean	186
Harris, Sharron	197, 216, 271
Harris, Shirley	271
Harrison, Alta	117, 194, 271
Harrison, Daniel	271
Harrison, David	296
Harrison, Donald	271
Hartline, Hazel	287
Hartman, Margaret	271
Hartzler, Dave	291
Harvey, Charles	102, 271
Harvey, Jean	291
Harvey, Sally	186, 271
Harvey, William	101
Harvington, Nancy	100

RADIO STATION WKMI

*Compliments
of*

THOMAS HARDWARE CO.

Wholesale — Retail

Phone FI 2-0141

348 North Burdick Street

KALAMAZOO, MICHIGAN

A Place to Go for Quality Hardware

*Compliments
of*
SCHAFER'S BAKERIES

Bakers of

Soft-N'-Good
Bread and Buns

**THE BEST OF EVERYTHING
IN STUDENTS' SPORTS EQUIPMENT
FOR SEASONAL ACTIVITIES**
Golf, Tennis, Skiing, Archery & Skin Diving
Moderately Priced
"RUDY" MILLER '24



330 West Michigan Ave.

Phone FI 2-7643

Hassett, Mary Lu	178, 271
Hastings, Greg	168, 271
Hatchett, William	271
Hatfield, William	296
Haubert, Geraldine	291
Hausermann, Marcia	98
Havel, John	174
Havens, Susan	104
Hawes, Hal	271
Hawker, Jim	243
Hawkins, Alfred	155
Hawkins, Roger	271
Hawley, Bill	162
Hawley, Jim	153, 168
Hayes, Judi	190
Hayward, Bob	296
Heasley, Mary	271
Heaton, Robert	271
Hecht, Suann	135
Hedges, Dave	142
Heeter, Sandi	296
Hege, Lee	102, 287
Heiden, Marcia	114, 181, 271
Heidenreich, Mary	223, 287
Heikkila, Edward	167
Heikkinen, Ken	174
Heister, Barbara	271
Heler, Julie	141
Hellberg, Bette	190
Heller, Nina Lou	271
Hendershot, Nancy	195
Henderson, Erle	271
Henderson, Glenn	168, 210
Henderson, Mary	216
Hendricks, Doug	142
Hendricks, Harry	116
Hendry, Lee Ann	189, 200

Henry, Glenn	95, 271
Henshaw, Margaret	271
Henweld, Jim	296
Hepler, Delores	118, 271
Hepler, Gerald	250, 271
Herbst, Richard	99, 271
Herder, Janet	272
Herman, Andy	157
Herman, Dan	159
Herold, William	272
Herrmann, Don	202
Herron, Myra	287
Hessler, David	103, 113
Hessler, Donald	102
Heyerman, Jerry	296
Heynig, Sandy	107
Heywood, Barry	126
Hickey, Joan	178, 207
Hickman, Anna	272
Hickman, Sue	176, 193, 287
Hickox, Bob	156
Hicks, John	159
Hier, Madeline	98
Higgins, Helen	140, 272
Hightower, Charles	101, 155
Higley, Jim	260
Hildyard, Mary Ho	100, 148, 149
Hiler, Marilyn	141
Hill, Darlene	182
Hill, Joyce	107
Hill, Marilyn	135, 287
Hillman, Dianne	114
Hills, James	101, 287
Himebaugh, Paige	287
Himes, John	162, 210, 296
Himschoot, Robert	272
Hinde, Ralph	109, 149

Hines, Barbara	272
Hinkel, Marilyn	180
Hirata, Jeannette	109
Hittie, Nancy	107, 140, 223
Hittle, Ronald	272
Hitz, Thomas	167, 287
Hjnacki, Bill	256
Hoag, Jane	107
Hock, Jim	174, 243, 253
Hodde, Larry	296
Hodgson, Gary	156
Hoew, Janet	132
Hoffa, Anne	112, 223
Hoffman, Charlotte	195
Hoffman, Larry	100, 272
Hoffman, Mary	199, 272
Hoffman, Robert	272
Holderman, Nina	140, 272
Holiday, Hannah	190
Holihan, Ellie	227
Holland, Dennis	233, 253
Holland, Tom	250, 287
Hollon, Chuck	142
Holm, Diane	216
Holm, Marilyn	101
Holmes, Karen	140, 287
Holmes, Steve	239, 248, 272
Holst, Margie	296
Holst, Marilyn	180, 296
Holston, Anne	140
Holt, Georgia	272
Holt, Sally	141
Holton, Jim	170
Holtrop, Doris	119
Holtrop, Elton	272
Hoolihan, Robert	167
Holzworth, Konrad	108

COMPLETE
AUTOMOTIVE SERVICE

GENERATOR	BRAKES
CARBURETOR	IGNITION
RADIATOR	MOTOR TUNE-UP

Full Line Used Batteries

M&T

**BATTERY AND
ELECTRIC CO.**
 131 W. KALAMAZOO AVE. — DIAL FI 2-0258

SHAKESPEARE

Building Fine Fishing Tackle

Since 1897

KALAMAZOO, MICHIGAN

THE SOCIAL CENTERS ON CAMPUS

UNIVERSITY CENTER

News Stand and Service Counter
Game Room — Bowling Alley
Cafeteria — Snack Bar
Private Dining Rooms
Meeting and Social Areas
Music Listening Room

WALWOOD UNION

Snack Bar and Cafeteria

"THE PLACE TO MEET YOUR FRIENDS"

"OPEN EVERY DAY OF THE SCHOOL YEAR"

May Your Future Be Tailored To Your Plans

Redwood & Ross

division of

**KALAMAZOO PANT
COMPANY**



PENDLETON, BLOOM & ROWEN AGENCY, INC.

THE DEPARTMENT STORE
FOR INSURANCE

Street Floor — 119 N. Rose St.
KALAMAZOO, MICHIGAN

Design fashions that
measure up to your
most extravagant
expectations.

Professional planning
will assure you that
every element is
coordinated to
create the home
of your dreams.

*Let the whole house
proclaim your
Individuality*

STEWART & CLARKE

Professional Planning

472 W. Michigan
Phone FI 3-4689

Hoover, Jere	297	Hui, Chiang Yun	109	Isabell, Beverly	195
Hope, Janet	95, 98, 272	Hulit, Spike	39, 174	Isakson, Raymond	135
Hope, Marvyn	272	Hungerford, John	85	Isbell, Melinda	98
Hope, Mary Ellen	188	Hunt, Dallas	272	Isbister, Bob	251
Hopgood, Rollie	162	Hunt, Don	148, 149, 291	Jackson, Noel	102
Hopkins, Roger	272	Hunt, Jack	256	Jackson, Robert	89
Hopkins, Ron	248, 253	Hunt, Joan	119	Jacobs, Bill	157
Hopkins, William	115	Hunt, Karen	114	Jacobs, Gar	159
Horning, Mike	202	Hunter, Bonnie	223	Jacobs, Sallie	188
Hornung, Edward	108	Hunter, Jerri	216	James, Bill	159
Horton, Emilie	272	Hupp, Kay	96	Jansons, Daina	114
Hoskins, Fred	259	Hurrell, Barbara	186	Jaqua, Jack	252
Hoskins, Tom	95, 202, 272	Hurst, Phyllis	187	Jaquays, Gloria	287
Hotchkiss, James	114	Hutchenson, Ray	102, 272	Jarosz, Alexandra	187
Hotop, John	174	Hutchison, Sandie	272	Jasiak, Sabrina	195
Houck, Tedd	287	Hutchison, Sherlee	16, 17, 291	Jaworski, Mitch	113
Hough, James	272	Huyck, Paul	92, 272	Jeffrey, Bill	233
Hough, Marilee	107, 272	Hyde, Barbara	112, 178	Jeffrey, Dorothy	119
Houghton, Norma	107	Hyde, Janet	291	Jennings, Julie	190
House, Nancy	205	Hyde, Joyce	190, 197	Jensen, John	272
Howard, Dawn	98, 272	Hyde, Marcia	94, 272	Jerkatis, Jim	99
Howard, Joe	168	Hylkema, George	272	Jeschka, Roger	95
Howard, Mel	207, 287	Hylkema, Sarie	119	Johannes, Bill	297
Howard, Tom	168	Hyman, Bedonna	272	Johnson, Carol	104, 273
Howarth, Janet	96	Hyndman, Lynn	291	Johnson, Carol L.	291
Howe, Gary	89			Johnson, Carolyn	219
Howe, Mike	96	Iauch, Doris	140, 287	Johnson, Clif	101
Howell, Fred	159	Iciek, Joan	199, 291	Johnson, Decolius	101, 297
Howes, William	272	Ida, Mary	104	Johnson, Gyl	123
Howie, Robert	272	Ihne, Bill	174, 243, 287	Johnson, James	273
Howze, Al	256	Imus, Lynn	161	Johnson, Jerome	259
Hoyck, Tedd	171	Imus, Roberta	140	Johnson, Judy	80, 176, 182
Hrdlicka, Charles	88	Imus, Roger	158, 272	Johnson, Karen	273
Hubbell, Sharon	140	Inglehart, Janet	92, 272	Johnson, Karen L.	273
Hudson, Jeff	80, 250	Ingraham, Phil	248	Johnson, Ken	259
Huff, Gordon	272	Irvin, Connie	30	Johnson, Larry	243
Huff, Nancy	272	Irving, Janet	190	Johnson, Linda	140

Rolls, Donuts, Cakes, Cookies

FOR ALL OCCASIONS

Delivered Free Anytime

MARY LOU BAKERY

2121 Portage Street

Phone FI 5-0704

Open Till 11:30 P.M.

ESTABLISHED — 1889

WHEELER-BLANEY COMPANY

137 East Water Street
Kalamazoo, Michigan

- Process-Power Piping
- Fire Protection
- Ventilating
- Air Conditioning
- Plumbing
- Heating
- Mechanical Contractors



DAIRY QUEEN

appreciates its University friends.



Congratulations

to

WESTERN

MICHIGAN

UNIVERSITY

Four Floors of Finest Feminine Fashions

Johnson, Louis	273
Johnson, Paul	250
Johnson, Sandra	291
Johnson, Susan	84, 273
Johnson, Willie	233
Johnston, Beverly	141
Johnston, Donna	273
Jones, Becky	112, 205
Jones, Bev	297
Jones, Charles	115, 149, 167, 273
Jones, Ewing	158, 273
Jones, Jack	243
Jones, Nancy	185
Jones, Philip	297
Jones, Terrence	155
Jopke, Jerry	162
Jordan, Del	156
Jordan, Grady	297
Jordan, Phoebe	104, 287
Jouppi, Carol	114, 273
Juday, Susie	273
Juff, Maya	98
Juilleret, Nancy	98, 287
Jurrijens, Clifford	100, 157, 273

Kafkal, Rich	70
Kahle, Shirley	119
Kahler, Christy	142
Kailus, Pete	160
Kaiser, Karen	112, 213
Kalbfleisch, Dale	189, 199
Kalbfleisch, Jo	140
Kalnajs, Daira	117
Kammeraad, Don	136, 219, 255, 287
Karaba, Al	100, 160, 273
Karabacz, Bill	256
Karalok, Rich	261
Karstofsky, Dan	157
Katt, Terry	166, 209
Kauffman, David	291
Kaufman, Heather	180
Keech, Roy	297
Keech, Marcia	273
Keidel, Shirley	94, 273
Keilea, George	108
Keiser, Thomas	99
Kehoe, Daniel	273
Keklak, Bob	101
Kelch, Sharon	104

Keller, Barry	153, 163, 273
Kellie, William	161
Kelly, Ann	98
Kelly, Bill	109
Kelly, Charles	114
Kelly, Joe	142, 157, 233
Kelly, Dathy	16
Kelly, Sharon	95, 193
Kemeny, Frank	100, 166, 273
Kengis, Jon	159
Kennedy, Patricia	104, 135, 273
Kennedy, Thomas	273
Kenny, Janet	287
Kenny, Robert	287
Kent, Barb	16, 178, 273
Kent, Bob	162
Kent, Don	101, 171
Kent, Linda	207
Kent, Sally	112, 273
Kerr, Caroline	179
Kerr, Eileen	190
Kerr, Gordon	108
Kershner, Sherrill	223
Kesler, Pauline	98, 273
Ketchum, Marianne	193
Ketzler, Tom	142, 273
Key, Sam	39, 153, 155, 239
Keyes, Kay	185
Kebbey, Judy	107, 195
Keitzer, Bob	96
Kedwell, Thomas	273
Kietzer, Barbara	287
Kelpatrick, John	297
Kim, Dong Whee	109
Kimball, Alice	136
Kimble, Wayne	291
Kimmet, Katie	112, 273
Kincade, Ron	99
Kinch, Don	98, 101, 111, 291
Kind, Patti	297
King, John	221
King, Mary-Esther	273
King, Patte	188
King, Ron	156
Kinney, Adele	114, 273
Kinney, James	273
Kinney, Karla	199
Kinney, Mary	176, 189, 273
Kinnisten, David	291

Kino, Pat	181
Kinsman, Karen	80, 185
Kirchgassner, Joe	159, 99
Kirk, Karen	119
Kirk, Ralph	169, 248
Kirk, Wyatt	155, 273
Kivlan, Melva	273
Klaiss, Theo Lou	141
Klauman, Andy	169
Klauvetaja, Sigrid	273, 186
Klebba, Cynthia	273
Klein, Leo	126, 169
Kline, Carol	114
Kloosterman, Lynn	104, 114, 273
Kluca, Nada	183
Klump, Ken	256
Klump, Dennis	170
Knapp, Jeff	261
Knapp, John	256
Knaute, Judy	291
Knapp, Karen	112
Knapp, Marie	112, 274
Knapp, Norma	100
Knapp, Paul	166
Knaute, Judy	101
Knechtel, Gerald	153, 154
Knepp, Marti	291
Knickerbocker, Ray	111
Knight, Barbara	104
Knight, Bill	297
Knight, John	101, 162
Kniola, Dennis	274
Kniola, Kathy	107
Knoll, John	287
Knoll, Linda	180
Knop, Delcie	274
Knop, Ronald	274
Knovalinka, Carol	274
Knudson, Barbara	98, 135, 291
Knuse, Jean	199
Knuth, Less	202, 274
Knutson, George	149, 153, 167
Koaduros, Virginia	207
Kocher, Charles	142
Koehn, Chuck	164
Koehn, Dick	162
Kohlenberger, Frieder	98
Kokmeyer, Frank	101
Kolberg, David	149

THE **DRUG SHOP** INC.

"Your Prescription Headquarters"

121 E. South Street

Phone FI 5-5123

Try McDonald's

Famous 15c

HAMBURGERS

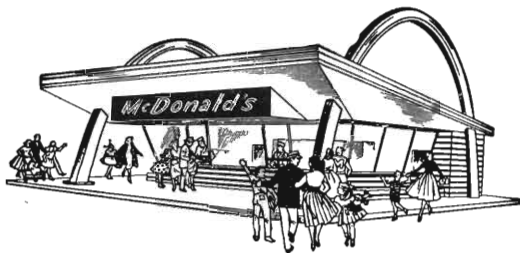

5112 S. Westnedge

Kalamazoo, Michigan

"The friendly bank in the big building"

salutes and congratulates

Western Michigan University's

Class of 1961

The AMERICAN NATIONAL BANK & TRUST CO. OF KALAMAZOO

OFFICE FURNITURE, EQUIPMENT & SUPPLIES
STOCK AND SPECIAL FORMS MANUFACTURED IN OUR OWN PRINTING PLANT
DRAFTING EQUIPMENT & SUPPLIES
TELEPHONE ORDERS FILLED PROMPTLY

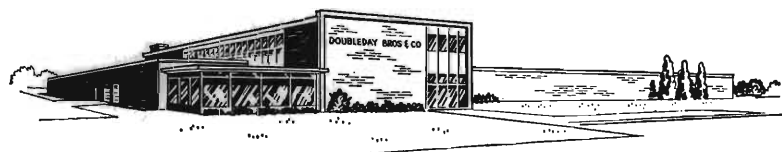

Phone FI 5-0118

DOUBLEDAY BROS. & CO.

1919 East Kilgore Road

Kalamazoo, Michigan

Kolodziejczyk, Chad	142	Lantz, Ed	163	Lindgren, Robert	111, 288
Konkel, Donna	297	Lape, Marcia	101, 274	Lindner, Jeanne	205
Kooi, Debby	80, 197	Lapham, Sylvia	140, 107, 291	Lindrup, Jim	288
Kooi, Pat	128	La Pointe, Timothy	89	Lindsey, Marylyn	104
Koole, Liz	141, 195	Large, Wayne	142	Link, Marilyn	100
Koons, Cheryl	195	Lark, Lee	176	Lipp, Dortha	96
Koop, Jean	101	Larned, Ray	168, 243	Liskey, Mary	186
Kops, Herman	94, 274	Larsen, Ken	153, 174, 243	Littlejohn, Al	247, 259
Korybalski, Ann	187	Larson, Susie	189	Liverence, Dorothy	297
Kostin, Bob	159	Lasinski, Judith	179	Livingston, Joyce	180
Kouba, Marilou	101	Latham, Anita	96	Lockhart, Tammy	207
Kovalcik, Mary	274	Lathers, Dale	210, 287	Lockmann, Paul	126
Kovar, Richard	115	Latora, Carl	260	Loder, Mary	101
Kozik, Dick	154, 239	Latourette, Donna	141	Loeffler, Roger	275
Krajewski, Robert	274	Lau, Raymond	95	Logan, Clara	274
Kramer, Kay	199	Lauckner, Judith	274	Lohness, Linda	297
Krapp, Norma	118	Lauretti, Eleanor	180	Lomakowski, John	233, 253
Krause, James	162	Lauricella, Angelo	274	Longman, Jack	169
Kreiger, Ron	287	Lauricella, Mary	119	Longman, John	168, 275
Krenek, Chuck	169	Lausman, Dianne	184	Longman, Willa	205, 288
Kretschmar, Gerry	162	Lauzon, Fred	157	Longmore, Nolan	297
Kreza, Marilyn	112, 120, 274	Law, Mary	288	Lott, Charles	168, 251
Krezenski, Dan	202, 274	Law, Robert	274	Loudon, Pat	176, 181, 275
Kieger, Albert	114, 274	Lawrence, Glenn	95	Love, Linda	135
Krieger, David	274	Lawson, Glenn	171	Love, Richard	297
Krieger, Jane	112, 120, 178, 215, 274	Lauzon, Fred	87	Lower, Becky	99, 181
Krieger, Judy	182	Lazenby, Marlene	90, 182, 213, 274	Lowery, Judith	275
Kriekaard, Carlo	93, 118, 274	Leach, Nanci	112	Lowman, Bob	243
Kriekaard, Pearl	287	Leatherman, Judy	187	Lowrie, Jean	98
Krill, Ben	111, 287	Leathers, Sheila	185	Lozon, Janet	297
Kroes, Mary	180	LeClaire, Gerald	153, 174, 261	Lubans, Konnie	160
Krogh, Erik	260	Ledger, Bobbie	179	Lucas, Darlene	178, 223
Kroupa, Marilyn	274, 114	Lee, Howard	261	Lucas, Daryl	163
Kruger, Judith	274	Lee, Peggy	297	Lucas, Jerry	159
Krueger, Merita	287	Lee, Susie	200	Lucas, Linda	182
Krugler, Diane	178, 274	Lee, Virginia	292	Luce, Ruth	288
Krupp, Mary	179	Leedy, Linda	274	Lueck, Wayne	275
Kruse, Joan	183	Leese, Gerald	101	Lucido, Frank	161
Kruse, Jean	291	Leestma, Carroll	136, 292	Lueck, Wayne	99
Kryeka, Fred	101	LeFevre, Louise	98	Lundy, Jay	135
Kubasiak, Gerald	287	Legato, Bonnie	186	Lute, Ray	202
Kubicki, Dale	99, 274	Lehmer, Marcia	114, 141, 292	Lutes, Jacqueline	191
Kubik, John	260	Leighty, James	274	Lutke, Joanne	288
Kuehl, Joann	112, 120	Leising, David	115, 166	Luttrell, Julia	297
Kuizenga, Sue	185	Leister, Nancy	118	Lutz, Jerry	174
Kujala, Ida	114	Leiter, Gale	98, 274	Lutz, Lawrence	275
Kulasa, Jerrette	186	Leiter, Kay	107	Lutze, Gary	108
Kulczycki, Bob	162	Lemen, Martha	288	Lyle, Robert	148, 149, 292
Kunkle, Bill	256	Lenderink, Andrew	274	Lynn, Mahala	98
Kuntz, Karen	193	Lengyel, Evelyn	180	Lyons, Barbara	97, 292
Kupczak, Bob	153, 159	Lennon, Lornie	135, 292	Lyons, Gene	169
Kurtansky, Ray	108	Leonard, Richard	81, 102, 274	Lyons, Sandy	141
Kurtz, Bob	156	LeRoy, Bruce	288		
Kuzma, Dave	116	Lester, Gary	126	Maack, Ida Jean	141
Kuzmanski, Roy	256	Letcher, Jerry	111	Mabie, Alice	185
Kuxmits, Frank Edward	297	Lett, Robert	274	MacArthur, David	101
Kavapil, Ida	274	Levitan, Richard	160	MacCallum, Irene	107
Kavpil, Randy	13, 90, 93, 178, 213	Lewrenz, Fred	251	MacCracken, Lynne	107, 117, 213
Kwiatkowski, David	257	Lewis, Jim	169	MacDonald, Chuck	233, 253
		Lewis, John	248, 253	MacDonald, Lind	297
La Breck, James	274	Lewis, Steve	150, 152, 168, 209	MacQueen, Bruce	163
Lachmann, Paul	128, 135	Lewis, Nancy	119	Mace, Cliff	167
Ladd, Jim	102	Lezotte, Larry	197, 210	Mach, Richard	171
Ladik, Robert	111	Liedtke, Charles	260	Maciak, Pat	104
Ladwein, Jacqueline	274	Liepins, Druvvaldis	275	Mack, Richard	259
Laeder, Susan	135	Lietz, Faye	178	Mackie, John	168
Lafer, Bill	96	Lightfoot, Nancy	114, 192, 275	Mackson, Bill	153, 171, 275
Lagina, Tom	156	Liliensteins, Irese	195, 275	Macomber, Conn	142
Laginess, Dave	196, 197	Lilliquist, Judy	207, 288	Madaus, James	154
Laing, Phil	149	Limpert, Glenda	135	Madison, Marilyn	141
Lakin, Carol	297	Lindeman, Lynn	111	Madonna, Kay	275
Land, Bob	156, 274	Lindeman, Sally	275	Madzia, Louise	118, 275
Lamb, Sharon	183	Linder, Barbara	185	Maggini, Joseph	80
Lancaster, Ruth	118	Linden, Eleanore	190	Magnuson, Elaine	114, 189, 288
Landstra, Larry	168	Linden, Joanie	186	Mahder, Martha	135, 292
Langworthy, Jinny	178	Lindenfeld, Carol	101, 292	Mains, Sue	275

Compliments of

Mr. and Mrs. Tom Brazill

of

**Holly's Park and Eat
Restaurant**

645 W. Michigan Ave.

Kalamazoo, Mich.

"For Lower Costs Of Higher Education"

it's

UNIVERSITY BOOK STORE

"Your Used Book Headquarters"

1504 W. Michigan Ave.

— Between Campuses

Mais, Jerry113, 117
Mais, Thomas113
Maki, Margaret112, 292
Makonnen, Asrat109
Makowski, Tim153, 168
Malamud, Mitchel136
Malbone, Marcia114, 288
Malin, James196, 197
Malloch, James160, 275
Malone, James101, 160
Malovey, Edward288
Mancour, Barbara275
Mandarino, Carolyn205, 275
Manning, Patricia200, 292
Manos, Linda107
Manz, Jane107
Marcus, James260
Marble, DeVonne140, 292
Marcotte, Elizabeth117, 275
Mardis, Sue80, 189, 215, 275
Marley, David171
Marlowe, Janice275
Marshall, Jean188, 197, 215
Marshall, John80, 87
Marshall, Linus168
Marshall, Norine193
Marshall, Rae176, 186
Martin, William106, 108, 163, 275
Martin, Fred163, 275
Martin, Harold88, 210, 288
Martin, Jim102, 288
Martin, Ronald275
Martin, Stan149, 171, 275
Martin, Thomas135, 253, 288
Martin, Verna275
Martinez, Tony114
Marty, Julie185

Marvin, Mike259
Marx, Fred168
Mason, Joyce128
Mason, Paul89
Mason, Tom157
Matchett, Jeanne297
Mates, Doris195
Mates, Jo Ann195
Matheson, Dave256
Mateus, Elmars116
Mathews, Sharon194
Matson, Joelyn292
Matter, Allan275
Matthews, Richard202, 275
Mattix, Diane63
Matteson, Carol118
Matuniak, Carol119
Matyniak, Thomas114, 275
Mauger, Dot297
Maul, Micheal233
Maul, Nancy292
Maursey, Henry275
Maxwell, Judy94, 96
May, Diana118
Maybee, Dan95
Maziasz, Sandy118
Mazo, Gerald297
Mazzer, Samuel288
McAlpine, Donald99, 275
McAnallen, Kathleen112, 275
McAnully, Patricia185, 275
McAvoy, Elizabeth216, 275
McBeth, John94
McBride, Marilyn101
McCabe, Peter288
McCain, James275
McCalley, Beverly276

McCann, Janet205
McCauley, Beverly104
McClelland, Janice101, 292
McClune, Nancy199
McConnell, Chuck169
McCreadie, Jean215
McCullough, Donald114
McCune, Suzanne180
McDonald, Janette118
McGaw, Kathy215
McGee, Dave101, 163
McGee, Mike156
McGee, Neil255
McGeath, Mikel98, 292
McGinnis, Frank288
McGinnis, Opal119
McGlone, Alan106, 108
McGowan, Carol141
McGrail, Mary195
McGregar, Martha194
McGuffin, John156, 276
McIlroy, Jessie191, 297
McIntyre, James99
McKee, Brian98
McKeel, Elaine141
McKenzie, Marilyn190
McKinley, Pat292
McLaren, Bruce87
McLaughlin, Murray260
McLaughlin, Pat92
McLaughlin, Robert114, 219, 288
McLean, Bob157
McLean, Don257
McLenithan, John99, 102, 103
McLenithan, Kaye119
McLeod, Donald276
McKeown, James297

STADIUM cut rate

Lunches

Ice Cream

Sundry Supplies

Dry Cleaning Pick Up

1506 W. Michigan

Kalamazoo, Mich.

Compliments

of

Post Auto Service

824 W. Michigan

Kalamazoo, Mich.

Phone FI 9-4375

Congratulations GRADUATES

Yes, you will always
find Reddy Kilowatt
your electric servant at
the HEAD OF THE LINE
— to wish all the
GRADUATES
every success
in this world!



2319

CONSUMERS POWER COMPANY

McLinden, David 276
McLosky, John 197, 219
McLoud, Don 91
McMahon, John 168
McMinn, Wallin 135
McMullen, Larry 109
McMurray, Pat 189
McNabb, Bill 171
McNab, Elaine 178, 294
McNab, Kay 190, 227
McNulty, Jack 161
McNutt, Jim 128, 259
McNutt, Sammi 140
McRae, William 80
McWhorter, Robert 167
McWhorter, Walter 167
Mead, June 140
Mealy, Mike 256
Meek, John 98, 149
Mehac, Anita 297
Meisel, Tom 158, 251, 253, 276
Menchinger, James 114, 288
Menghini, Raymond 276
Menze, Donald 153, 158, 276
Merrill, Richard 276
Merritt, Janice 119
Merritt, Wally 99
Meyer, William 163, 239
Meyer, Mary Lou 112, 182, 197, 199, 388
Meyers, Lois 190
Meyers, Marjorie 195
Mezynski, Kaye 136
Michaels, Christine 180
Michaels, Marilyn 140, 223
Michalski, Fred 154
Micheau, Pat 288
Micklatcher, Shirley 276
Middlebush, Jane 292
Middlebush, Keith 288
Middleton, Donna 276
Mieras, David 108
Mieras, Jill 119
Mildon, Betty 114
Mildon, Betty Lou 276
Miller, David 276
Miles, Tom 101
Miller, Bette 292, 294
Miller, Bev 185
Miller, Bill 111, 209
Miller, Carol 179
Miller, Gayla 190
Miller, George 158
Miller, David 167
Miller, George 158
Miller, Harold 111
Miller, Forest 297
Miller, James 108
Miller, John 253, 276
Miller, Joyce 190
Miller, Judy 117, 233, 288

Miller, Kent 116, 157, 245, 253, 276
Miller, Marilyn I. 85, 176, 186
Miller, Marilyn J. 186, 276
Miller, Sharon 112, 120
Miller, Toni 297
Miller, William 292
Mills, Suzanne 128, 276
Millsap, Jerry 168, 276
Minert, Al 256
Minert, Paul 126
Minikel, David 157
Minor, Tad 101
Minton, Judy 197, 213
Misner, James 276
Mitchell, Betsy 188, 292
Mitchell, Gail 90, 112, 207
Mitchell, Ron 288
Moats, Richard 164
Mody, Kirit 109
Moher, Sharon 292
Mohnney, Ann 195
Mohnney, Dean 92
Moline, Brian 95
Monger, Bob 169
Monroe, George 163
Monroe, Sharon 297
Monroe, William 168
Moog, Joyce 183
Mooney, Brian 106, 276
Moore, Barbara 135
Moore, Carolyn 112
Moore, David 99, 276
Moore, Edgar 276
Moore, Janet 276
Moore, Lora 114
Moore, Marion 297
Moore, Mary 292
Moore, Roger 292
Moore, Ronald 297
Moored, Marie 93, 114, 276
Moored, Ellen 140
Moran, Anita 276
Moran, Mich 163
Moreland, Tim 103
Morenc, Donna 98, 292
Morgan, Ron 149
Morgan, Terry 276
Morgan, William 168, 276
Morlan, Charles 276
Morlan, Judy 104
Morley, Dick 168
Morren, Larry 276
Morrie, Lynda 185
Morris, David 101, 276
Morris, Donna 292
Morris, Jerry 297
Morris, Jim 276
Morris, Marjorie 119
Morrison, Dick 297
Morrison, Pat 80, 207

Morrison, Ron 161
Morrisey, Jeanne 292
Moser, Carl 169
Moss, Lee 276
Moulds, Larry 276
Moulton, Phillip 164, 276
Mouw, Nancy 276
Moyer, Jack 255
Mulder, Ron 101
Mull, Alice 186
Mullens, Donald 276
Muller, James 277
Muller, Gerre 119
Mullett, Clare 95
Mumbrue, Alan 126
Mumford, Mary Ellen 277
Muncio, James 202, 277
Munger, Christine 277
Munn, Charles 277
Munson, Margaret 288
Murchison, Bill 168
Murphy, Charles 156
Murphy, Casey 188
Murray, Jack 84, 153, 162
Murray, John 277
Murray, Susan 107, 118
Murvay, Mark 158
Muss, Mary Ann 292
Myers, Anne 100
Myers, Ginger 292
Myers, Kathryn 112

Nadeau, James 277
Nagel, Margean 297
Naggini, Louise 184
Nahavandir, Nasser 109
Nakatsu, Sylvia 100, 109
Nap, Carol 195
Naramor, Toini 119
Nash, Lana 297
Neal, Arlene 288
Neal, Jack 126, 277
Neidlinger, Gerald 158, 277
Neill, Bob 251, 253, 277
Nielson, Richard 81, 102
Nelson, Darlene 292
Nelson, Diane 128, 292
Nelson, Carolyn 277
Nelson, Steve 297
Nethercutt, David 277
Newald, Judy 182, 277
Newman, Gayle 187
Newman, Margaret 216, 277
Newsome, Emanuel 257
Newton, Barb 181
Niblack, Penny 193, 292
Nicely, Robert 157
Nichols, Brent 102
Nichols, David 288
Nichols, Dennison 277

**THE "1961" BROWN AND GOLD IS BOUND IN A
MOLLOY-MADE COVER BY THE S. K. SMITH COMPANY
2857 NORTH WESTERN AVENUE, CHICAGO, ILLINOIS**

Nichols, Gordon	294
Nichols, Jean	188
Nichols, Martha	107
Nicholson, Bob	168
Nickell, Dan	109
Nieboer, Jim	128
Nierenberger, Sally	292
Nieusma, Bill	251
Nixon, Marian	292
Noble, Ken	91, 277
Noffsinger, Mary	119
Nolter, Sharon	98
Norlund, Warren	89
Norris, Harv	101
Novachoff, Eleanore	184
Nowack, Joe	250
Null, Sandy	140
Nutt, Donna Jean	191
Nye, Gerald	135
Oakes, Jan	94, 96
Oberliesen, Joanne	190
Oberlin, Gary	126
Oberlin, Larry	111
O'Brien, Bob	160, 277
O'Dell, Betty	119
O'Dell, James	288
O'Donovan, Mary	185
Odom, Gerry	202
Odom, Terry	202
Oehlhaften, Carol	73, 100
Oerther, Ruth	193
Ogar, Marge	191, 213, 292
Ogen, Jaryann	186
Ogur, Mary Ann	288
Ogur, Robert	168
Ohlmacher, Carol-lee	149
Ohman, David	132
Olesko, Carolyn	179
Olgren, David	100
Oliphant, Jim	156, 248
Oliver, Tom	202
Olman, George	277
Olsen, Jim	258
Olson, Barb	182
Olson, Charlotte	277

Olson, Gerald	256
Olthoff, Jim	102, 277
Olthoff, Ruthann	119
O'Meara, Tom	153
O'Neill, Mary Jo	104, 277
Oneren, Sureyya	115
Opalek, Don	168
O'Reilly, Charlene	277
Ordway, Marylou	277
Osborne, George	221
Osgerber, Judy	182
Osenieks, Paul	169
Ossenheimer, Lynn	183, 292
Ostmape, John	164
Outman, William	288
Overeem, Kathleen	136
Overholt, Brenda	176, 177, 193, 277
Owne, David	100
Oxendale, George	259
Oxley, Shirley	181, 277
Oyres, Jo	140
Ozoro, Okwuese	109
Paasche, Dave	169
Pace, Joan	292
Padbury, Al	80, 116, 156, 277
Paddock, Gene	160
Painter, Lyle	154, 221
Palmer, Al	158
Pancioli, Art	210, 277
Panitch, Aronald	136
Panozzo, Alberta	292
Panse, Julie	140
Papajani, Janet	114, 277
Papayantis, Irene	292
Papineau, Andy	250
Papp, Jo	109
Pappas, Bill	253
Pardee, Carol	199
Pardee, Mary Ellen	184
Park, Sherrill	109, 149
Parker, Monty	288
Parker, Nellie	194
Parish, Barbara	277
Parr, Bonnie	112
Parnow, Betty	63, 216

Parshall, Doug	277
Parsons, Bill	164
Parsons, Robert	153, 163
Pascoe, Judy	140
Patenaude, Robert	116, 255
Patmos, Jean	93, 277
Patrick, Kathleen	191
Patten, Judy	112
Patterson, Tom	256
Patton, Tom	156, 209
Paschal, Sonja	297
Paul, Sue	288
Paulus, John	99, 277
Paulus, Lorraine	118, 277
Pavkovic, Barb	112, 148, 149, 292
Pawl, Penny	292
Peabody, Carol	110, 140
Peach, Russ	102, 288
Peake, Wayne	277
Pearce, Barbara	292
Pearson, Sue	292
Peckheiser, Robert	103, 277
Peebles, Don	91, 158, 278
Pelcher, Charlene	278
Pell, Jake	256
Pelsis, Inta	98, 278
Peltier, John	102, 278
Pennoni, Richard	159
Penrod, Thomas	233
Pentecost, Lee Ann	187
Percy, Brian	95
Perkins, James	115
Perkins, Mysie Lee	278
Perry, David	278
Perry, Faye	178, 215
Perry, Mike	161, 288
Persons, Jackie	107
Persons, Jim	116
Perrigo, Robert	103
Peters, Linda	187, 297
Peters, Wayne	292
Peterson, Anne	98, 140, 200
Peterson, Cathie	85, 135, 178, 207
Peterson, Dick	92, 102
Peterson, Jan	135, 185
Peterson, Jim	256

Compliments of

UNIVERSITY GULF SERVICE

phone FI 5-9668

OAKLAND DRIVE & LOVELL
KALAMAZOO, MICHIGAN

"Give Roy a Try Before You Buy"

"Yes, we have a Service Truck!"

CLOSED SUNDAYS

**JOHN C. KLOSTERMAN
COMPANY**

910-911 Portage St. Kalamazoo, Mich.

Wholesale Distributor of

NATIONALLY ADVERTISED

CIGARS, PIPES, CANDIES

FOUNTAIN SUPPLIES

and SUNDRY ITEMS

"There is No Substitute for Quality"



CLAUSING

HEAVY DUTY, PRECISION
METALWORKING and WOODWORKING

MACHINES FOR SCHOOL and INDUSTRIAL SHOPS

CLAUSING DIVISION, ATLAS PRESS COMPANY

KALAMAZOO, MICHIGAN

Peterson, Joan	292	Porter, Nancy	178	Quinten, Kay	99
Peterson, Karla	197	Porter, Linda	297	Quirin, Jene	115, 259
Peterson, Pati	292	Porter, Rosemary	96, 288	Quist, Judv	112, 118
Peterson, Suzanne	135, 152, 292	Prtinga, David	278	Quiten, Kay	104
Peterson, Ron	29	Post, Terry	256	Radabaugh, Phillip	278
Petroski, William	278	Postuma, Mary	119		
Pettit, Tim	168	Postuma, Frank	92, 94, 278	Rademaker, Bruce	209, 278
Petters, Christie	119	Potter, Diane	223	Radtke, Bethany	223
Pettiford, Sandy	195, 297	Potts, Tom	171	Rahn, Margaret	197, 223
Pew, Dave	160, 259	Powell, Ken	260	Raimer, Russ	219
Phillips, Lois	193	Powell, Madeline	288	Rakauski, Bob	174
Philp, Robert	101, 163, 278	Powell, Pat	195	Ralyia, Gene	233
Philpott, Margaret	81, 205, 278	Powless, Edwin	89	Ramick, Conrad	113
Pica, Bonnie	278	Powers, Robert	278	Rams, Kenneth	210
Pica, Donald	278	Pozil, Paul	96, 278	Ramsey, Jo	186
Pickens, Penny	90, 176, 190, 223, 278	Pratt, George	243	Ramthun, Richard	101, 135, 278
Pierce, Jack	91, 168, 209	Pressley, Richard	168	Randall, Bob	210, 278
Pierce, Ken	163	Prestion, Gregory	297	Randall, Larry	243
Pierce, Sandy	185	Preston, Richard	115	Randel, Bob	102
Pierson, Norman	142	Preston, Sue	190, 278	Rankin, Jim	116
Piket, Cathy	107, 180, 297	Prey, Harold	156	Ranney, Nancy	292
Pink, Beverly	80, 186	Priestap, Judy	104, 278	Rapp, Janice	90, 178, 200
Piotter, Jack	278	Prince, Pat	141	Rasmussen, Don	113, 279
Piotter, Paul	167	Prisby, Mo	112, 120, 199	Rasmussen, Larry	219
Pisani, Lynn	183	Privett, Wilburn	256	Rasner, Roger	88, 153, 157
Pishko, Pat	191	Probst, John	149	Rathburn, Richard	163
Plchr, Alane	288	Proper, Sally	94, 140, 199, 213, 278	Rayburn, John	101
Plenda, Bonnie	140	Proper, Sara	141	Raymond, Ann	98, 197, 223, 288
Plekes, Walter	278	Provort, Duane	89	Raymond, John	297
Plonka, Pat	85, 178	Prychitka, Kathleen	278	Rayner, Jack	163
Plsek, Carolyn	278	Pryzybylski, Mary	185, 294	Rea, Pam	292
Poff, Nancy	278	Puffpaff, Ray	252	Reamer, Janet	107
Poggenburg, Patricia	94, 96, 189, 215, 278	Pugh, Joanne	140, 288	Reasor, Kenneth	202, 233, 253, 288
Pointer, Hope	297	Pugh, Judy	97	Recht, Joy	97, 207
Polakowski, Joanne	183	Purigraski, Carol	104, 182, 278	Redding, Dave	253
Poland, Sydney	278			Reed, James	260
Poley, Sheryl	184, 297	Quandt, Sandy	188, 292	Reed, Laura	104, 114, 279
Poll, Ken	128	Queen, Phyllis	278	Reed, Violet	216, 279
Pollard, Al	202	Querio, Gus	108, 153, 164	Rehbein, Geralee	135, 191, 297
Pommerening, Louie	156	Quevillon, Robert	101	Reid, Barbara	215, 279
Pond, Dick	248, 278	Quick, Donald	156, 288	Reid, Carl	253
Ponte, David	106, 153, 170, 278	Quick, Jaqueline	292	Reinbolt, Susie	184
Poort, Doug	245	Quigley, Fred	171	Reitz, Ed	101
Pope, Olivera	119	Quilici, Frank	243, 253	Renick, Barbara	140
Porter, Dale	89			Reno, Lee	292

KALAMAZOO

CONSERVATORY OF MUSIC

*"Your Musical Host
for Southwestern Michigan"*

ROBERT STANNARD, Director

494 W. Michigan Ave.

Kalamazoo, Michigan

Phone FI 5-5118

Compliments of

INDEPENDENT ELEVATOR SERVICE AND ELECTRIC COMPANY

123 W. North St.

Kalamazoo, Michigan

Compliments of

FROST PACK DIST. CO.

"Wholesalers of Known Brands"

Hotel — Restaurant Grocery — Bakery
Institutional Supplies Supplies
Frozen Food — Paper Products

GRAND RAPIDS, MICHIGAN

69 Front Ave., N.W.

Phone GL 8-1549

DISTINCTIVE FOODS, STEAKS, CHOPS,
CHICKEN AND SEAFOODS

PIZZA PIE

Take-out Service on All Foods



SELF-SERVICE FOODS

Hamburgers 15c Shakes 19c Fries 10c

Just Off Campus, W. Michigan at South St.

US-12 West

Fireside 4-4988

Reno, Pete 156, 197, 210
Repischak, LeRoy 17, 150, 233, 253, 279
Rex, Clarence 279
Reyher, Lynn 141
Reynolds, Dick 148, 149, 202
Rhoades, George 202
Rheads, Wendy 292
Rianoshek, Myra 279
Ribbens, Margy 119
Ribbens, Richard 100, 279
Rice, Carol 118
Rice, "Chip" 111
Rice, Judy 101
Richards, Charles 279
Richards, Charlotte 104, 288
Richards, Connie 107, 292
Richards, Jane 215
Richards, Marlene 141
Richards, Rolaine 213, 288
Richardson, Diane 187
Richardson, Joan 140
Richardson, Russ 101, 149
Richter, Karleen 297
Rickaby, Gerry 190, 288
Riddien, John 116
Riegling, Lorraine 104, 135
Riepma, Betty 119
Rietberb, Skip 160
Riglin, James 108
Rill, Kathy 215, 279
Rinard, Gordon 167
Ring, Robert 95, 259
Ringleman, Terry 256
Ringler, William 158
Rio, Andy 153, 154
Risher, Charles 106
Ristau, Dave 252
Rittenhouse, Eugene 89
Ritter, Ray 154
Rix, Richard 166
Roach, Marcia 119
Robbe, Ron 168
Robbins, Rose 114, 288
Robinson, Samuel 97, 116, 279
Robinson, Sharon 104, 279
Robison, Marilyn 181
Roche, Sharon 279
Rocker, Claudia 109
Rodammer, Gene 95, 279

Roehl, Sue 101
Roelofs, Dick 114
Roembke, Nicholas 149, 297
Rogers, Aub 153, 170
Rogers, David 99, 103, 279
Rognaldson, Karen 135, 297
Rohlf, Richard 260
Rollenhagen, Michelle 136, 297
Roodvolts, Jean 112
Rooney, Kathleen 279
Roosa, Carolyn 101
Roost, Donna Jean 297
Root, Diane 297
Root, Phyllis 279
Root, Sharon 141
Roper, Kay 279
Rose, Howard 99, 219
Roseberry, Earl 279
Roseboom, Patrick 279
Rosemeier, Dick 126
Rosenberg, Richard 115
Rosenberry, Richard 113
Ross, Bob 157
Ross, Irwin 197, 221
Ross, Wendy 279
Roth, Jack 168, 279
Rowder, Kent 153, 159
Rowe, Charles 156, 239
Rowe, Linda 112
Rowland, Pat 100
Rowley, Kay 112
Rowley, Rowland 98, 279
Roxode, Bob 156
Rpielis, Tali 260
Rubens, Karen 140, 279
Ruck, Kaye 187
Rudder, Tom 163, 251
Ruffin, Denny 158
Ruhaak, Bernard 297
Ruiter, Dick 165
Rummel, Jack 88, 116, 157
Runciman, Gayle 17, 186, 288
Runciman, George 261
Rundio, Paul 279
Rundman, Claudia 288
Runk, Carole 279
Runsche, Kathy 98
Rupp, Janice 279
Ruprich, Gary 170, 239

Rupright, William 219
Ruschak, Bill 160
Rush, Judie 179
Rushcamp, Thomas 209, 298
Rusnak, Janice 298
Russell, Kathie 186
Russell, Mary Sue 288
Russell, Yvonne 176, 182
Rust, Patricia 104, 279
Rust, Roberta 120
Rutgers, Lyle 96, 113, 202, 279
Ruth, Robert 156, 209
Rutherford, John 111
Rutkowski, Alexandra 196, 197, 288
Rutkowski, Christine 279
Rutowski, Dennis 256
Rutz, Phyllis 96
Ruzicka, Mona 288
Ryan, Al 256
Rybecki, Ann 288
Rybecki, Margaret 279
Rynte, Ed 91

Saari, Carol 205
Sabadash, Phillipa 188
Sabrosky, Greta 135
Sack, Mary Ellen 40
Sadler, Claire 293
Sali, Lewis 149
Salik, Jim 102
Sall, Patti 85, 189, 197, 207
Salo, Lee 163
Salzer, John 256
Salzeider, Frank 219, 279
Sanborn, Jane 179, 298
Sanders, Glynda 185, 200
Sanderson, Bob 257
Sanderson, Karen 293
Sanderson, Sharon 135
Sandro, John 108, 279
Sandro, Patrick 106
Sanford, Dave 288
Sanford, Fred 100, 279
Sarmiento, Nancy 109
Sattem, Nel 178
Sauer, Gordon 279
Sauer, Lenore 119
Sauer, Ronald 100
Sayers, Robert 167



The FIRST
NATIONAL BANK
and Trust Company of Kalamazoo

CENTREVILLE • VICKSBURG • GALESBURG • PARCHMENT • PAW PAW • OTSEGO • CROSSTOWN PARKWAY • GOBLES
DOWNTOWN • LAKE CENTER

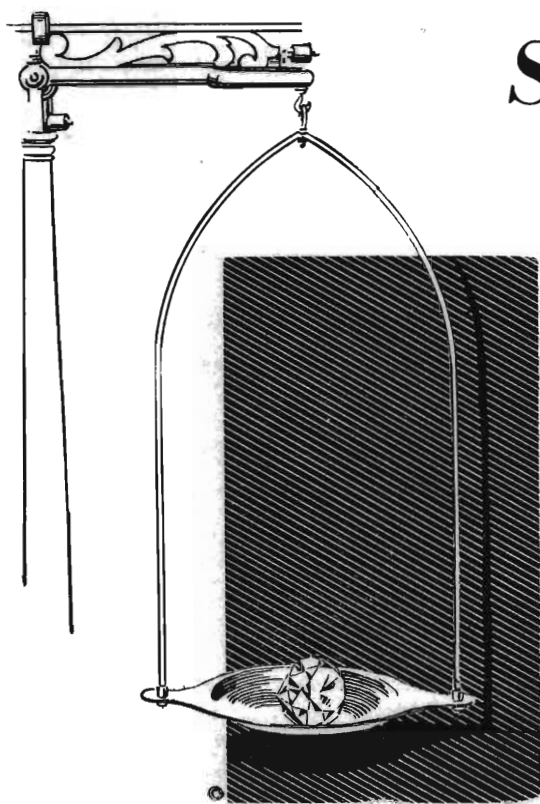

Some People Think...

diamonds are all alike. This is not true.

There is a vast difference in them.

Quality determines their price as much as size.

When you buy a diamond from Morrison's you know the exact quality as well as carat weight. The Morrison name is your assurance of value and reasonable price. Comparison proves this every day. Come in. We'll show you what we mean.

PAUL E. MORRISON

Serving Kalamazoo for Over 25 Years,



JEWELER

Lovell at Burdick

Sayles, Kay	97
Schaafsma, Jean	118
Schack, Sandra	104, 280
Schaefer, Carol	98, 132
Schaefer, Roy	168
Schafer, John	135
Schafer, Judy	182
Schander, Chuck	158
Schander, Judi	185
Schau, Allen	233
Schau, Dave	126
Scheffler, Dan	135
Scheister, Carol	188
Scheive, Judy	177
Schell, Sarah	178
Scherer, Jack	153, 168, 280
Schewe, Judy	176, 190
Schiller, Roy	99
Schilling, Paul	156, 293
Schinderle, Bob	256
Schlack, Loretta	280
Schlader, Kay	97, 135, 280
Schleht, Nancy	100
Schlee, Bill	233
Schmaltz, Lloyd	99
Schmaus, Lois	101
Schmid, Jean	119
Schmidt, Bob	256
Schmidt, Joan	213
Schmidt, Norman	280
Schmiedeknecht, Gwen	207, 289
Schnarr, Sally	118
Schneider, Jonell	289
Schnieder, Orville	256
Schobel, Ron	174
Schocke, Ron	154
Schoettle, Janet	114
Scholler, Dick	153, 156
Schoonmaker, Roger	126
Schrader, Ann	280
Schrader, Jeffry	163
Schrems, Kay	280
Schrems, Mary	117
Schrenk, Richard	280
Schrock, Tom	157
Schroeter, Judy	101
Schrump, Sandra	298
Schryer, Mickie	280
Schug, Victor	293
Schulz, Maggie	101, 289
Schultz, Ken	202
Schutt, Ed	101
Schutzler, Joanne	101, 135
Schutzler, Roy	102, 289
Schweitzer, Lois	280
Schweitzer, Peter	154, 280
Sciulle, Henry	202
Scodeller, Ken	174, 243
Scott, Barbara	107, 141, 298
Scott, Ernie	155, 239

Scott, Joanne	181, 280
Scott, Jon	245, 253
Scott, Linda	183
Scott, Marcia	178, 215
Scott, Richard	113, 293
Scrak, Norm	156
Scully, Jack	156
Seager, Dale	293
Seager, Janet	96, 289
Seaman, David	102, 289
Seaman, Kay	207
Sear, Gary	289
Sear, Rosemary	119
Seay, Sandra	117, 293
Sedor, Kathleen	293
Seekell, Don	159, 233
Seibert, Prudy	280
Seiferlein, Donald	280
Selmo, Jim	156
Selva, Bob	233
Seng, Marilyn	199, 280
Seragusa, Bob	256
Setina, Mary	187, 298
Sewell, Linda	186, 280
Sewell, Patricia	293
Shafer, Judi	223
Shafer, Robert	163
Shaffer, Jo Ann	289
Shailor, Doug	255
Shane, Bob	149
Shannon, Nancy	117, 205
Shannon, Sandra	141, 298
Shaw, Dave	156
Shaw, James	280
Sheathelm, Mary	141, 293
Shelander, John	209
Sheldon, Georgia	117
Sheline, Leroy	142, 280
Sherhart, John	115
Sherman, Loretta	280
Sherrod, Gene	163
Sherwood, Mary Ann	280
Shick, John	116
Shields, Barbara	184
Shields, Mary	188
Shields, Sallee	215
Shieler, Marion	215
Shipley, Sally	298
Shippey, Bill	298
Shippy, Donald	100
Shoesmith, Joan	16, 182
Shook, Kathleen	298
Shoup, Mary Ann	186
Shoup, Ronald	280
Shribbs, Joy	293
Siep, Franz	98, 164
Sievers, Al	113
Siggins, George	163
Simmons, Sybil	200
Simms, Roy	280

Simola, Dave	256
Simon, Larry	149
Simon, Les	298
Simoneau, Sharon	200
Simox, Joan	117, 183, 293
Simpson, Anne	216, 298
Sims, Patricia	119
Sincleir, Jan	190
Sines, Jim	298
Sivacek, Paul	111, 116, 293
Skene, Linda	141
Skinner, Bob	87
Skinner, Sophia	293
Skove, Carol	193, 289
Slack, Gary	157
Slack, Richard	298
Sladek, Pat	149
Speckman, William	88, 91, 202
Speet, Connie	101, 298
Speicher, John	80, 168, 285, 289
Speiser, Julianna	112, 207
Spencer, Jon	170
Spencer, Joy	298
Soerling, Richard	298
Spitler, Ruth	140, 281
Spoelstra, Ruth	114, 281
Sponsel, Marjorie	135
Spoon, Gail	182, 213, 281
Spradling, Mary	194
Sprague, David	108
Springer, Tim	161
Sproul, Carol	181, 281
Srednoe, Julie	281
Stadler, David	101
Staffel, Len	149
Stafford, Nadine	107
Stagg, Jane	280
Stahl, Marty	289
Staley, Frederick	256, 298
Stamp, Bernita	190
Stamp, Terry	219
Stamp, Walter	99
Stange, Carol	99
Stankey, Frank	298
Stankey, Richard	289
Stanlev, William	281
Stanton, Paul	103, 163
Stapleton, Thomas	281
Stark, David	281
Stark, Joan	119
Starkel, John	156
Starring, Charles	91
Statsick, Bette Ann	119
Steckelberg, Pat	104, 114, 181, 281
Steele, Donald	293
Steele, Janet	97, 281
Steffe, Sue	176, 177, 178, 199
Steffen, Marvin L.	281
Stephens, Judy	114
Stephens, Ray	164

MARSHALL

PHOTOGRAPHER, Inc.

1621 NORTH STATE STREET • CHICAGO 1, ILLINOIS

FINE PHOTOGRAPHY SINCE 1906

Thank you for your patronage

We hope to serve you again in future years

All negatives preserved for re-orders

PHONE:
STate 2-2462

STUDIO HOURS:
Daily 9:00 A.M.
to 6:00 P.M.

Slaughter, Elizabeth	112	Strickland, Sue	193	Thompson, James	126, 142
Slezak, Bob	243	Striebeland, John	165	Thompson, John	298
Slinker, Virginia	101, 135	Strieter, Mary Ann	98, 135, 180	Thompson, Karen	289
Sliter, Patricia	289	Strolle, David	100	Thompson, Larry	99
Small, Douglas	280	Strolle, John	252	Thompson, LaVonne	289
Smelker, Ken	209, 298	Strome, Terry	80, 219	Thompson, Patricia	293
Smiltneck, Gene	256	Strong, Margaret	281	Thompson, Regina	100, 179
Smith, Allen	109, 149, 253	Strong, Marjorie	199	Thompson, Shanna	207
Smith, Belva	293	Stroshein, Barbara	114, 135, 289	Thornton, Dee	119
Smith, Betty	140, 194	Stroud, Robert	160	Thornton, Linda	205
Smith, Elizabeth	289	Stroup, Janet	107, 281	Thornton, William	101, 132
Smith, Frances	118	Struble, David	157, 281	Thurston, Sherron	213
Smith, Gary	210, 280	Struss, James	221	Tift, Linda	140
Smith, Gerald G.	165, 280	Struss, William	154, 281	Tiggleman, Carole	178, 207
Smith, Gordon	159	Strzyzewski, Bob	168, 233	Tihista, Rene	99
Smith, Harry	168	Stuck, Sandra	101	Tilder, Joann	282
Smith, James	163	Stuenkel, Bob	103	Timmer, Douglas	282
Smith, Jane	280	Stukenborg, Beverly	119	Timmer, Nick	282
Smith, Judy	9	Stull, Jane	197, 215	Timmerman, Sandra	298
Smith, Ken	159	Stusek, Richard	158, 281	Tinich, Russell	174, 243
Smith, Loretta	117, 293	Stusek, Sandra	281	Tino, Dale	156
Smith, Mary	112	Sugg, Ronald	202, 293	Tisdale, Brad	103, 163, 282
Smith, Richard	149, 156	Sukup, Donna	114, 135, 281	Titcomb, Tom	168, 233
Smith, Roger	243	Sulek, Pat	141	Titta, Regina	97
Smith, Sherlynn	280	Sullivan, Pat	98	Titter, John	256
Smith, Stu	98	Sullo, Ellie	200	Toll, Joe	261
Smith, Sue	117	Sumner, Jim	255, 259	Tomb, Bill	161
Smith, Wesley	280	Sunday, Bonnie	97, 289	Tomecek, Nancy	188
Sneiders, Malta	98	Supira, Mary	140	Tomer, Jack	174, 248, 253
Snell, Jim	157	Surek, Jim	255	Tomlin, William	293
Sneller, Shirley	293	Sutherland, Carol	281	Tomory, Gerald	128
Snodgrass, Mike	233, 253	Sutton, Carol Ann	93, 281	Tompkins, Birdell	194
Snogren, Eleanore	119	Sutton, Lenore	186	Tompkins, Linda	107, 140
Snyder, David	280	Svec, Kitty	178	Topoll, Donna	107
Snyder, Doug	298	Svehla, Anthony	98, 109, 117	Toporski, Tony	261
Snyder, Joyce	119	Svenningsen, Judith	293	Torkelson, Ed	169
Snyder, Lee	100	Swander, John	153, 156	Toth, Karl	233
Snyder, William	280	Swank, Phyllis	281	Tottori, Tokayo	282
Sobocienski, Diane	107, 280	Swank, Richard	281	Townsend, Gary	298
Socha, Christine	101	Swanlund, Judi	110	Toyryla, Beverly	148, 149, 191, 289
Socha, Gerry	243	Swanson, Donna	107	Trader, Robert	226
Soderman, Greta	120, 280	Swanson, Jack	108, 289	Trierweiler, Jan	160
Soderman, Jean	112, 205	Swanson, Pris	188, 223	Troester, James	282
Soderquist, Jeanne	100, 280	Swayne, James	281	Troff, Carolyn	180
Soli, Lewis	298	Sweet, Austra Ann	298	Trombley, Beverly	282
Soloman, Janet	140	Sweet, Chuck	160	Tromper, Sandee	298
Somers, Barb	298	Sweetland, Paul	257	Trowbridge, Janet	282
Somerville, Janet	293	Swehla, Robert	149	Troy, Mike	159
Sommerville, Bill	256	Swelnis, Lloyd	233, 253	Tucek, Joanne	114
Sonefeld, Sandie	185	Swenson, Leland	101	Tucker, Robert	289
Sosnowski, Carol	191	Swing, Bruce	298	Tucker, Sherry	120, 178
Soules, Charlotte	90, 176, 182, 280	Swope, Edward	210, 257	Turcott, Barbara	282
Sountas, Donna	280	Sztengel, Victor	163	Turley, Jill	112, 120
Spade, Jerry	85, 153, 156	Szulborski, Paul	161, 256	Turner, William	108, 113, 116
Spaeth, Dave	135, 298	Szymanski, Tony	161	Tuttle, Sara	223, 289
Spangler, Dave	256			Twitchell, Barbara	213, 293
Spanton, Mike	149	Taffee, Pat	101, 293	Tye, Win	210
Spaulding, Dick	261	Tallerday, Barbara	90, 93, 110, 182, 281	Tyo, Susan	193, 205, 293
Stephens, Ronald	103, 163	Tammi, James	163, 281	Ueck, Jeanne	119
Stephens, Suzanne	281	Tan, James	109	Ueck, Richard	99, 282
Sternal, Thomas	103, 174, 289	Tanner, Butch	156	Uhes, Mike	174
Sternberg, Nanci	185	Tasker, Alice	93, 140, 281	Uhl, Marilyn	135
Sternburgh, Louise	289	Taylor, Bob	163	Ullery, James	260
Sterk, Keith	281	Taylor, Dace	293	Underly, Dave	246
Stevens, Ann	199, 289	Taylor, Don	156, 289	Underwood, Sharon	112
Stevens, Bob	101	Taylor, Justine	215	Underwood, William	260
Stevens, Ginger	97, 281	Taylor, Kenneth	114	Upham, April	188
Stielstra, Pat	96	Taylor, Larry	248	Urquhart, Brian	210
Stimpson, John	298	Taylor, Martin	202		
Stinson, Susan	281	Taylor, Nancy	112, 216	VaChon, James	159, 232, 253
Stirling, Jack	159	Taylor, Nancy	207	Vahlbuxch, Pat	179
Stitt, Jo Ann	293	Taylor, Nancy Lou	281	Valentine, Jeanne	215, 282
Stiver, Fred	100, 289	Taylor, Rhonda	104, 282	Valentine, Ralph	102
Stock, Sandra	298	Taylor, Richard	111, 142	Valluzzo, Charles	103
Stocking, Judy	100	Taylor, Sandie	186, 213	Valts, Maija	112
Stockwell, Gerald	298	Taylor, Stan	114, 256	VanActs, Judy	282
Stockwell, Robert	260	Taylor, Valerie	100	Van Asselt, Karl	157
Stoessel, Robert	153, 293	Teagan, Tim	169	VanBlooy, Jack	168
Stolt, Carol	281	Teal, Jim	260	VanCampen, Sandra	101
Stolt, Karl	111	Telfer, Dan	164, 282	VanCanneyt, Sally	141
Stone, Alan	136	Tenclinger, Mary	197	VanDenBerg, Ann	282
Stone, Hamilton	160	Tennant, Nancy	191	VandenBos, Jan	80, 189
Stone, Marilyn	178	Tennant, Pat	182	VandenBosch, Norma	136, 282
Stoppert, Mary	176, 189	TerAuest, Robert	289	VanderBury, Larry	162
Stoughton, Donald	100, 289	Ternan, Larry	84, 157	Vanderkamp, William	135, 282
Stout, Larry	210	Ternes, Connie	293	Vanderkooi, Ron	109
Stout, Lucy	118	Terpstra, Kenneth	202, 282	Vanderlaan, Charles	282
Stover, Diane	281	Terpstra, Patty	298	VanderLinde, Barb	182, 293
Stover, Sue	184	Terrell, Bill	99	VanderMolen, Donald	142
Stovr, Roy	170	Terrill, Jan	282	Vanderschaaf, Donald	298
Stowers, Russell	289	Terry, Elisabeth	182, 282	Vandervort, Virginia	117, 298
Straayer, John	174	Terwilliger, Mary	182	VanDeVenne, Marilyn	293
Straith, Ronald	168	Teusink, Rachel	140, 293	VandeWerken, William	136
Strand, Jean	141	Thackray, Janet	94, 196, 197, 282	VanDusen, Jan	189, 199, 293
Strange, Carol	112, 289	Theader, Roger	154, 233	VanDyke, Doug	210
Stranyak, Roger	233	Theile, Shiela Ann	114, 282	VanDyke, Gary	161
Strassburg, Sharon	223	Theisen, James	282	VanEaton, Mary	97, 216, 282
Streelman, Larry	289	Theobald, Judy	97, 282	VanEpps, Hugh	95
Street, Bill	257	Thomas, Mac	282	VanGemert, Phyllis	185
Strejc, Nancy	200, 227	Thomas, Richard	92	VanGessel, Kathleen	282
Strickland, John	281	Thompson, Betty	213, 289	VanHorn, Robert	102

VanHorne, Boyd 100, 282
 VanHorne, Norm 84, 168, 283
 VanHoven, James 114
 VanKoeveering, Tom 289
 Vanoord, Sharon 135
 VanOosten, Joyce 215
 VanPelt, David 126, 289
 VanSickle, Gary 108
 VanVoast, William 210, 250, 260
 VanZee, Gertrude 136
 Varge, Bob 168
 Vasarins, Gunta 96, 282
 Vasey, Bill 159
 Veenhuis, Garry 298
 Veldt, Stanley 110
 Verburg, Barbara 109, 148, 149, 282
 Verburg, Robert 282
 Vermeulen, Janice 183, 298
 Vermeulen, John 163
 Vershave, Pat 97, 140
 Verstrate, Wayne 159
 Vianello, Kenneth 167
 Vieregge, Ronald 113, 293
 Vigi, Leo 156
 Villwock, Nancy 135
 Visschers, Bob 152, 156, 293
 Visser, Carol 119
 Visser, Daniel 108
 Vlieg, Ted 219, 289
 Vogel, Sally 140
 Vogl, Ann 80
 Vollmer, John 99
 Volpe, Carol 141
 Volpert, Mary Jo 114, 200
 Vondrak, Edward 282
 Voogd, Pat 98
 Voorhees, Pat 98, 181
 Vos, Linda 298
 Voss, Kathie 207
 Vozon, Janet 112
 Vukorpa, Ellen 96, 176, 189

Waalkes, Martin 282
 Wade, Carol 141
 Waed, Joseph 210
 Wagamon, Mary 118
 Wagner, Anthony 210
 Wagner, Bruce 282
 Wagner, Gordon 95
 Wagner, Judith 101, 289
 Wagonmaker, Rodney 116, 283
 Waldron, Trudy 112, 120, 289
 Waldvogel, Ron 116, 248, 246, 253
 Walker, Bette 107, 298
 Walker, David 101
 Walker, Jerry 5
 Walker, John 298
 Walker, Julius 256
 Walker, Patricia 298
 Walker, Susan 293
 Wall, Tom 160
 Wallace, Ann 189
 Wallace, Kathie 112
 Wallsten, Richard 298
 Walper, Pat 283
 Walsh, Carol 98, 289
 Walsworth, Suellen 112, 149
 Walter, Carol 191
 Walters, Martha 104
 Walters, Nancy Lee 289
 Walters, Pauline 289
 Walton, Dennis 245
 Walts, Lee 116
 Ward, Barbara 141
 Ward, Joe 156
 Ward, Ross 154
 Ward, Sud 184
 Wardle, Mary 84, 178, 283
 Ware, Gwendolyn 283
 Waring, Bill 156
 Warmbier, Daniel 135
 Warner, Barbara 298
 Warner, Mary Ann 183
 Wartwig, Ellen 97
 Watabu, Douglas 283
 Watchko, Don 174, 283
 Waterman, Kim 118, 289
 Watkins, David 154
 Watkins, Joyce 96
 Watson, Alan 283
 Weakly, Jan 185, 283
 Weakly, Hal 85, 163, 283
 Weaver, Linda 187, 294
 Weaver, Sally 183
 Webb, Jim 256
 Weber, Douglas 174, 283
 Weber, Karen 298
 Weber, Ruth 98, 213
 Weber, William 226
 Webster, Charlotte 96, 141, 293

Webster, Roger 283
 Weed, Kenneth 283
 Weeks, Alice 141
 Weeks, Marilyn 97
 Weimer, Jan 43, 170
 Weinheimer, Kathy 183
 Weiss, Dolores 107, 118, 140
 Welling, Karen 200
 Wells, Sharon 100, 181, 283
 Wend, Jared 95
 Wenger, Elaine 119
 Wenger, Gerdon 99, 289
 Wentworth, Tom 126
 Weny, Carl 103, 283
 Werner, Ann 205
 Wernette, Ronald 102
 Werstine, Judith 95, 283
 Wesdorp, Karen 112, 120, 289
 Wesolowski, Joan 289
 Westline, Judy 99
 Westveer, John 283
 Wetters, Ivan 251
 Wettlaufer, John 153
 Weyer, Lorraine 283
 Wheeler, Ann 216
 Whipple, Carolyn 119
 Whipple, Victor 100
 Whitaker, Jill 107, 123, 298
 White, Bob 164
 White, Chad 169
 White, Chuck 80, 168
 White, Douglas 168, 283
 White, Joyce 283
 White, Linda 283
 White, Roger 136, 233
 Whited, David 168
 Whiteford, Cookie 96
 Whiteford, Priscilla 293
 Whitledge, Jim 163
 Whitlock, Marilyn 110
 Whitman, Hazel 178
 Whyte, Barbara 141
 Whyte, Dorothy 140, 223
 Wiacek, Mary 114, 283
 Wickes, Mary 180
 Wickett, Linda 199, 293
 Widas, Jack 153, 165, 233, 283
 Widmer, Marion 293
 Widmeyer, Leroy 283
 Wiener, Joe 111
 Wiese, Gerrie 97, 128, 293
 Wiggens, William 174, 293
 Wigren, Judyth 283
 Wilbur, Tom 161
 Wilbur, Tony 101, 116
 Wilcox, Dave 116
 Wilcox, Grant 174
 Wilcox, Ron 149
 Wilczenski, Eleanor 99, 283
 Wilder, Barbara 104, 283
 Wilder, Georgia 117
 Wildfong, Fred 283
 Wiler, Darian 170, 243
 Wilhite, Lindsey 283
 Wilkinson, Judith 283
 Will, Jim 156
 Willaredt, Art 115
 Willaredt, Karen 119
 Williams, Cal 259
 Williams, Cindy 187, 205
 Williams, Elaine 194
 Williams, Janet 283
 Williams, Mary 119
 Williams, Ron 159
 Williamson, Dorothy 101, 107, 283
 Wills, Dave 154
 Wills, Terry 257
 Wilson, Delbert 293
 Wilson, Jeanne 289
 Wilson, Pam 187, 294
 Wilson, Sybil 90, 109, 283
 Wilson, Terry 289
 Wilson, Virginia 283
 Wilson, William 149
 Winaws, Jan 88
 Winkworth, Bob 164
 Winslow, Carolyn 293
 Winter, Gerald 174, 283
 Winterburn, Hazel 132, 140, 283
 Wire, Dorothy 284
 Wirgau, Everett 89, 99, 160, 284
 Wirschem, Chuck 298
 Wise, Judy 81, 181
 Wise, Lynda 293
 Witherell, Linda 99
 Witherell, Mary Lou 284
 Wittlup, Larry 163, 259
 Woehler, Jim 158, 233
 Wolf, Gordon 168, 261
 Wolf, Harold 284

Wolf, Karen 200, 284
 Wolf, Mona 100, 215
 Wolfe, Carolyn 289
 Wong, Ed 109, 197, 209
 Wood, Barbara 176, 177
 Wood, Bill 160
 Wood, Diane 186, 293
 Wood, Don 257
 Wood, Joy 80
 Wood, Marilyn 284
 Wood, Pat 107, 141
 Wood, Tom 243
 Woodall, Robert 164, 284
 Woodbridge, Sally 118, 284
 Woodend, Megan 100, 284
 Woodford, Emmett 89
 Woodhams, Suzanne 99
 Woodhouse, Gal 114
 Woodin, Norman 284
 Woodring, Ken 248
 Woodruff, Tom 159, 239
 Woods, Jack 156
 Woods, John 293
 Woods, Randy 298
 Woods, Yvonne 284
 Wooster, Shiela 135, 293
 Worley, Jill 141, 298
 Wrede, James 101
 Wright, Daryl 100
 Wright, Dennis 259
 Wright, Gary 251, 253, 284
 Wright, John 197, 212, 284
 Wright, Rod 142
 Wuersching, T. Karl 93, 95, 99, 135, 284
 Wuggazer, Douglas 248, 253, 284
 Wunderlich, Bonnie 101, 298
 Wybenga, Gerald 289
 Wybenga, Judy 191
 Wysozan, Marilyn 193

Yager, Gary 102, 284
 Yahr, Sandra 284
 Yakes, Janet 289
 Yardley, Doug 156
 Yardley, Patricia 284
 Yared, Charles 168
 Yasinski, Judith 213
 Yates, Bill 261
 Yates, Susan 293
 Yeager, Barbara 289
 Yeager, Kenneth 135, 248, 289
 Yencher, Liz 112, 120, 199, 289
 Yendes, Cynthia 189, 213
 Yeric, Jerry 210, 289
 Yntema, Sherry 16, 123
 Yoder, Larry 174, 284
 Yohe, Lois 182, 293
 Yonker, Norma 293
 Young, Betty 188
 Young, Charles 156
 Young, Jean 293
 Young, Jerry 142, 171, 202, 284
 Young, Joanne 140, 284
 Young, Ken 126
 Young, Nancy 140, 284
 Young, Sharron Jo 298
 Young, Tom 102
 Young, Willo Jeanne 114, 289
 Youngblood, Sandy 95, 284
 Yugo, Patricia 284
 Yunker, Dorothy 284
 Yunker, Phillip 284

Zabbia, Rosemarie 188
 Zachar, Edward 284
 Zak, Cyndy 184, 223
 Zande, Flora 80, 213
 Zanger, Barbara 284
 Zarmstorf, Lucille 135
 Zboril, Jim 163
 Zebrowski, James 284
 Zebrowski, Richard 168
 Zechiel, Helen 94
 Zehnder, Harvey 116, 157
 Zehnder, Julie 112, 207
 Zellhart, Terry 284
 Zemaitis, John 252
 Zeschin, Joan 135
 Zeunger, Sylvia 223
 Zibits, Marilyn 298
 Zikan, Barbara 284
 Zimmerman, Bob 100
 Zimmerman, Gerald 89
 Zimmerman, Jim 91
 Zimmerman, Kay 96
 Zinck, Mary Lou 107
 Zoeckler, Zoe 189, 284
 Zook, Fred 15, 81, 84, 102, 226, 284
 Zuidema, Fred 245, 253, 284
 Zwart, Ann 183

