

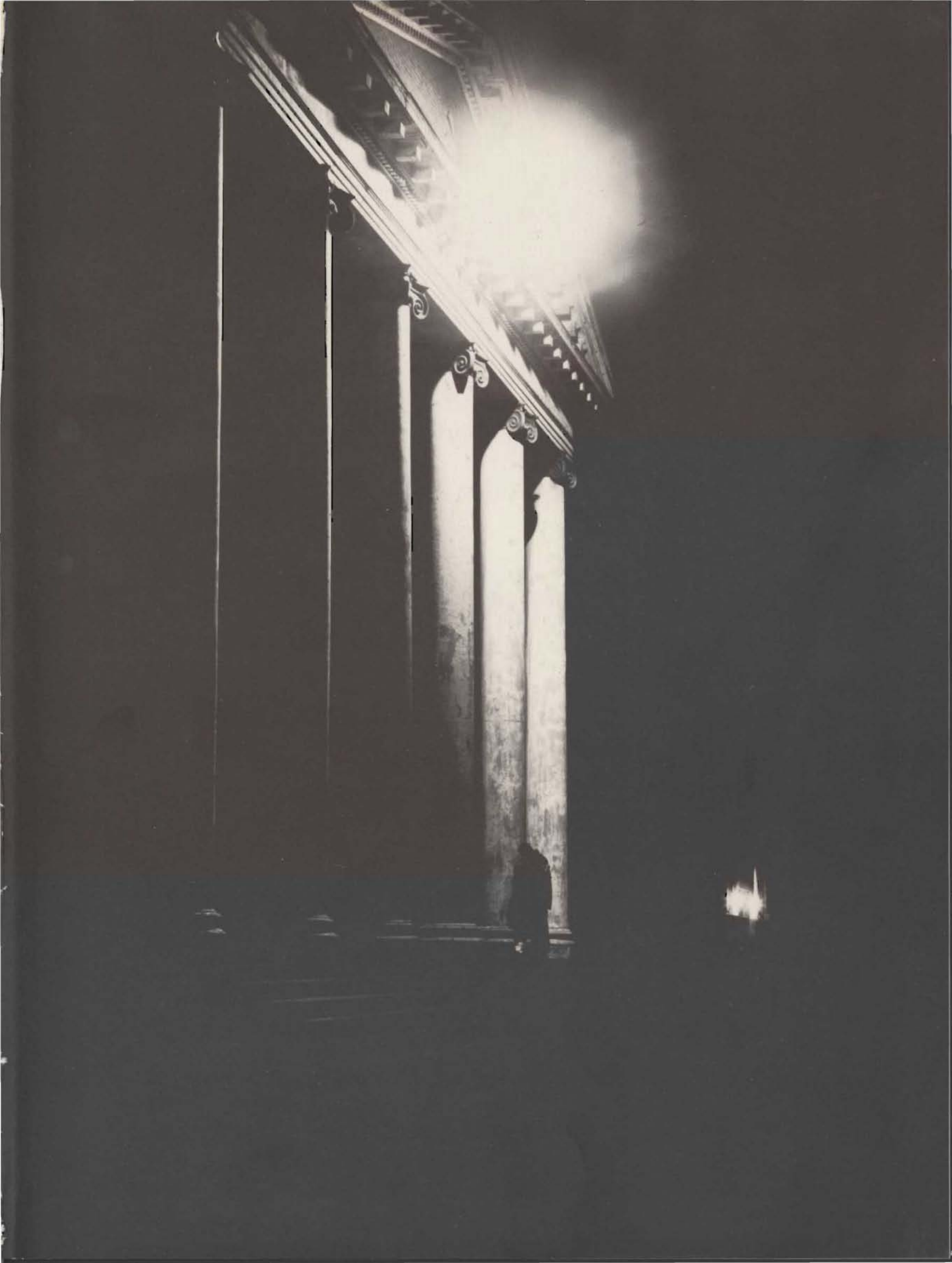

WESTERN MICHIGAN UNIVERSITY







BROWN

and

GOLD

1963

The Story of the Seal —

Western Michigan University's official seal was designed in 1957 by John Kemper of the University art faculty. The symbolism of this seal represents Western Michigan from the time it was founded through its present growth.

The five stars in the inner circle symbolize the five original schools of Western Michigan University: Applied Arts and Sciences, Business, Education, Liberal Arts and Sciences, and Graduate Studies. The stylized tree in the center, with its roots extending towards 1903, symbolizes the continuing growth of the University. 1903 is the date that Western Michigan was originated by an act of the Michigan legislature. To the right of the tree stands a stone arch with its keystone not yet in place. The arch represents the solid growth of the University and the gateway to knowledge, but the missing keystone indicates continuing growth. At the left is a pyramid with a flame at its apex. The flame signifies enlightenment—the true purpose of the University.



WESTERN MICHIGAN UNIVERSITY
KALAMAZOO, MICHIGAN

EDITOR

LLOYD H. PETERSON

BUSINESS MANAGER

DAVID MORSE



THE SNACK BAR, located in the University Student Center, is the scene of many informal student gatherings. Students can come simply to sit or to eat, but they can't avoid the never ending conversation.

BROWN

and

GOLD 1963

GREEKS

INTRODUCTION

----- 3

ACADEMICS

----- 46

SPORTS

----- 76

ACTIVITIES

-----116

GREEKS

-----190

DORMITORIES

-----242

SENIORS

-----280

INTRODUCTION

ACADEMICS

Student Life

Student Life



FOOTBALL FANS gather at the gates of Waldo Stadium on Saturday before classes commenced to watch as the Broncos defeated Central, 28-0.

BOOK STORES are located on campus for the convenient purchase of books, or almost anything else for that matter.



With pre-registration and IBM processing most students no longer have to face the hectic lines for registration in the Fieldhouse. Of course, the late comers still have that special day of trying, often in vain, to fill empty hours with classes. The book lists posted by instructors are still available to provide that needed frustration of those first days.

Proceeding pre-registration and preceding classes, Western's grid season opened September 15 at Waldo Stadium. The Bronco's victory over Central started a new year of campus life off on the right foot. And of course, the perpetual social whirl of college life began with various campus dances sponsored by the dormitories.

As life settles down to the normal routine of classes and exams, many students even find it necessary to open their new texts. It's quite a disappointment for some to find that they are expected to study them also.

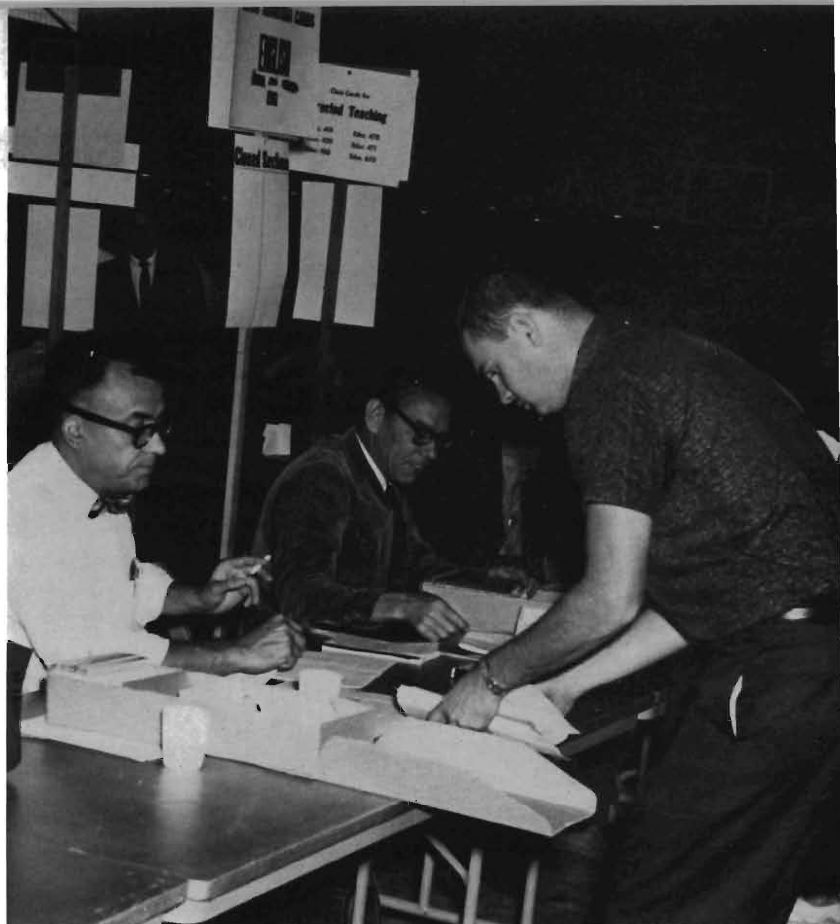

LATE REGISTRATION brings back memories of those terrifying days in the Fieldhouse, and the days before IBM.

IT HAS BEEN SAID that if a student can successfully register, find his classes, and get the proper books, he can pass any course in the University.





BOOKS AND MAGAZINES at the Student Center offer spare time entertainment.



GENTLY FALLING RAIN, classes over, and nothing to do. It's times like these that the books are put away and classes forgotten. In fact, it's very easy to forget everything.

DINNER in the Union. Not all students can take the dorm food.



Study for tomorrow's quiz?.....I'm going to watch the late, late show.....if I don't get a date soon, I'll go nuts.....one more ahhh and I'll walk out of his class.....let's go over for a coke.....I'd rather hit Way Side.....it can't be, nobody ever calls me..... five chapters, huh.....but if the test were out I'd know.....I'll tell you what you have to do. Out guess the instructor.....you should have gone to-day, he gave a pop quiz.....what did y'a call that stuff we had for dinner tonight.....quiet everybody! I'm trying to figure how many more days before I'm 21.....aw, go back to sleep. I've called off classes today.....ain't college swell!



THERE'S MORE than one way to catch your man.

AS THE LIGHTS FLICKER, signaling closing at the women's dorms, last moment farewells are said. I wonder how long that couple on the right have been saying good night?



FALL RUSH

Pledging a sorority or fraternity is a big step in a potential member's life. He or she will no longer be a stranger on campus for he will have met many students while going through rush. The rushees attend parties sponsored by the various Greek organizations.

After rush bids are sent out inviting membership, pledge is the title the rushee receives. Initiation takes place and the pledges are active members of "their" fraternity or sorority.



IFC MASS RUSH, in the University Center Ballroom, introduces the men of Western to Fraternity life.

OPEN SORORITY RUSH, sponsored by the Panhellenic Council, gives the women of Western a look at the Greek way.

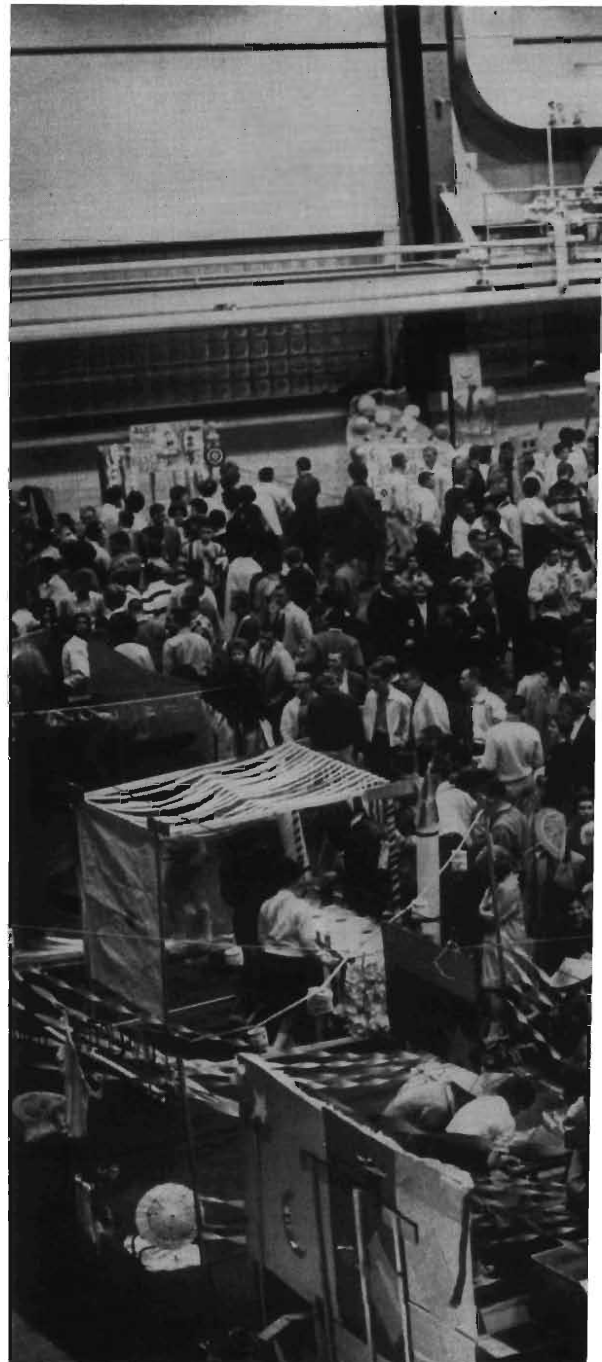



FRESHMAN CARNIVAL

One of the first all campus events each year is the Freshman Carnival. All organizations are invited to set up a penny booth, carnival fashion, in the Field-house. This gives new students a chance to acquaint themselves with the various groups on campus. You could find everything from little, green men to beautiful girls from Venus as the carnival literally went "Out of This World." After the carnival, a dance was held in the University Center Ballroom, and awards were presented to the organizations with the best booths.

TO THE DELTA CHI'S the first place trophy for their booth, "Space Man."

A FULL HOUSE is the order of the day when it comes to Freshman Carnival time. One fraternity mentioned that next year they are going to set up a booth for lost freshmen.





TOLEDO WAS NO MATCH for the Broncos as Western rolled up a 21-0 victory. The weather didn't dampen the enthusiastic crowd that cheered their team on.

Well, it happened again. Students have scoffed at Western for its lack of tradition, but there is tradition in the making at Homecoming—rain. This is the second year that people and football players alike got wet. Friday was beautiful but as the floats, with thousands of paper napkins for decoration were being completed, it started.

But all wasn't lost. In fact we won the football game by completely un-nerving Toledo 21-0. Despite the rain not one event was cancelled, although there were a couple of floats that didn't make it. The cheerleaders and the band presented their displays in the rain and a good sized crowd watched. A few things had to be moved around like the Alumni Bar-B-Q, but mere weather couldn't dampen homecoming spirits—liquid or otherwise.

HOMECOMING 1962

NEVER BEFORE have so many students participated in the pep rally Friday night before the game. See page 13 for more pictures of Friday night's events.





SIGMA TAU GAMMA'S prize winning float, "Carnival," came through the rain like a trooper.

It's a wonder that there aren't hundreds of cases of utter exhaustion in the infirmary after each homecoming. Help build a float. Put up a house display. Yell yourself silly at the pep rally. Go to this dance and that dance. You can get tired just thinking about it. But it's all for a good cause—enjoyment.

But when it's all over it's time to relax. Right now you don't care if you ever see another pink paper napkin, dance one more step or see another football game. You'll sit and stare at the 37 text books on your desk, all in bad need of reading, and wonder why you can't bring yourself to study. My instructor will understand—this was Homecoming weekend.



MISS JUDY BAUMGARTNER, the 1962 Homecoming Queen.



I DON'T CARE if your name is Dr. Miller, you'll have to wait in line like everybody else!

Friday is a busy day on Homecoming weekend. The day is called Hoedown Day, and everyone is to dress accordingly. If you suddenly feel the urge to wear one green and one blue sock, a bright blue shirt, orange pants and shower clods to class, this is the day to do it.

A jazz concert is featured in the afternoon in the Fieldhouse. The modern jazz group of Lambert, Hendricks and Bavan were featured this year. The evening brings a fanatic pep rally. The pep rally starts in front of the Student Center with the number of students growing constantly. Then a snake dance starts and winds its way across West Michigan Avenue, tying up traffic for blocks. As the snake dance passes the dorms, more and more people flock out. Finally behind Wood Hall the band strikes up the fight song and a giant bonfire is lighted. The team is presented by the fire light and a loud speaker booms in the background. Skyrockets zoom upward to hail the anticipated victory. It's all part of Homecoming.

IF I PROMISE to be good from now on, will you help me count the rest of the votes?



LAMBERT, HENDRICKS AND BAVAN provide the most contemporary jazz available.



PASS the marshmallows.



SUPPOSEDLY THERE IS a fire engine under there. But, you could have fooled me.



OUR NEXT NUMBER will be the "Moonlight Sonata."



I SURE HOPE nobody has a fire. If the city takes back their fire truck, it'll ruin the whole thing.



WOULD YOU BELIEVE that these two lovely, young ladies can outshout over half of the student body?

WELL LOOK, if we just call it a fire drill, will that keep you happy?





THE NEWEST big band sounds by the Peter Palmer Orchestra entertain at the Brown Dance in the Fieldhouse.

HOMECOMING 1962

THE QUEEN and Her court. From left to right: Algul Engin, Elaine Coates, Jean Poland, Bev Pink and Queen, Judy Baumgartner in the center.



Music in the air, that favorite guy and gal, a thousand parties and dances—take your choice. It's a sure thing that no one complains of boredom this weekend. On Saturday night the major all campus events are the Brown and Gold Dances. And, if you qualify, there is always the Alumni Dance in the Ballroom of the University Student Center.

This year the sounds of Peter Palmer and Glenn Miller filled the P.E. Building and the Oakland Gym. You could dance at one dance until 11:00 and then go to the other if you wished. After the dance, well, every man to his own poison. At 2:00 AM all the coeds turn into dormitories and homecoming ends for another year. It's not really too disappointing though; it'll start all over again next October.



"PETER PAN" and "Captain Hook" come to Western thanks to Henry Hall's house display. Their efforts gained them the first place trophy for all residence halls on campus.

UMBRELLA SALES

zoomed during Homecoming weekend.



THE MUSIC OF Glenn Miller's Orchestra, directed by Ray McKinley, provided equally fine listening and dancing at the Gold Dance.





BRIDGE LESSONS can be worse than a 600 course.

BRIDGE AND KOFFEE

There are many outlets for excess time on campus. Among these are the Koed Koffee Klub and Bridge lessons. The Koed Koffee is sponsored by AWS and provides a place for students to become better acquainted. Cards, chess, checkers, etc. are provided along with coffee.

Bridge lessons are a little more serious form of entertainment. Unfortunately you cannot get credit for them, but you can almost be guaranteed not to pass, if your partner bids one no trump.

THE Koed Koffee Club.



DURING GAME TIME,
the visiting band members
watched the Broncos roll up
another victory.



BAND DAY

One hundred twirling batons and over 2000 gleaming instruments gave color and excitement to Western's annual Band Day. In a half-time show over 35 area high school bands joined forces to honor the Mid-American Conference and WMU's retired comptroller, 'Mac' MacDonald. The bands rehearsed all morning to present the varied program to the spectators of the football game.

OVER 2000 INSTRUMENTS spelled out MAC in tribute to the Mid-American Conference and Western's retired comptroller, "Mac" MacDonald.

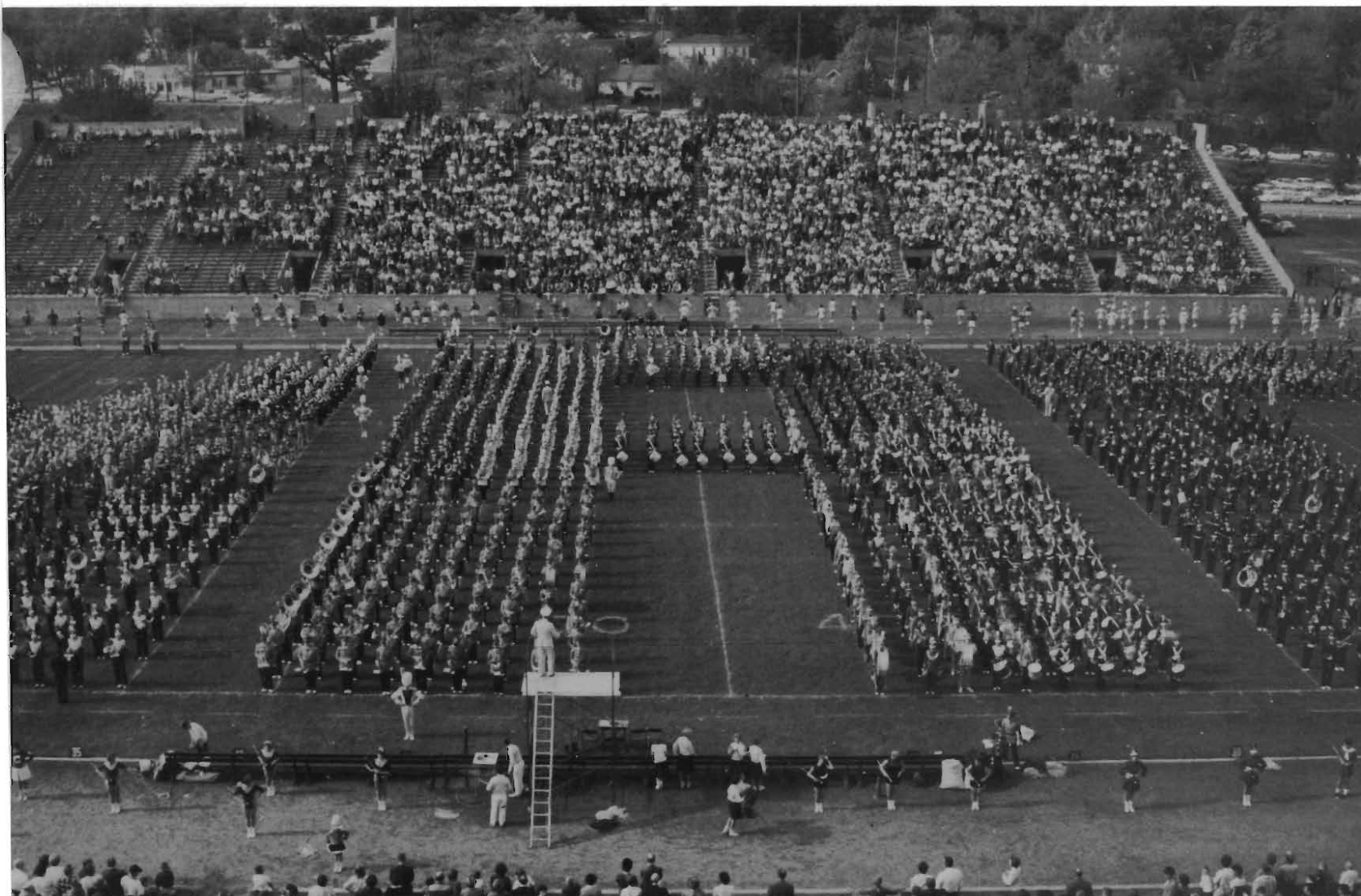



A FAIR TRADE? A pint of blood for a sweetroll.

RHA BLOOD DRIVE

"Your blood can save a life" was the theme of this fall's RHA Blood Drive. Students took heed of the slogan and contributed 470 pints of blood as women received flower corsages and men received Red Cross pins to signify their valuable donation.

The process of giving blood isn't painful and the coffee, juice and doughnuts served afterwards erase any discomfort which might be felt. Pi Kappa Alpha and the Student Petroleum Association took top honors in the trophy divisions with 100 per cent of the membership contributing to the drive.



WHEN THE PATIENT turns white, they know they have taken enough blood.



A TOTAL OF 470 pints of blood were contributed by the student body.

IF YOU'RE REAL lucky, you may get rejected.



JEFF BENES (LEFT), PRESIDENT of Alpha Phi Omega, bestows the honor of "Ugliest Man on Campus" upon Stew Sacklow.



THE winning face.

UGLY MAN CONTEST

Who's the ugliest man on campus? Each year Alpha Phi Omega sponsors a contest to select the campus ghoul with many organizations nominating contestants for the honor. The contestants don their own brand of make-up and are photographed. The photos are hung in the Student Center and Walwood Union to be voted upon by the student body. Each vote costs one cent, and the contestant with the most cash votes wins.



THIS IS NOT one of Western's Faculty.

THESE LOVELY, YOUNG ladies were imported from the Black Forest as escorts for the winner.





"WHY DADDY, you haven't changed a bit."

DAD'S DAY

During the fall, a full weekend is set aside to thank the University dads, co-sponsored by Associated Women students and Men's Union Board. Let's face it, the old boy doesn't get much of a chance to see where his money is going now days. During this special weekend, most organizations sponsor special events planned especially for the fathers. Luncheons and dinners are on most everyone's agenda.

The highlight of the weekend is the football game at which the fathers of the team members take their place on the bench next to their sons. This year the Broncos faced a tough opponent, Brigham Young, but came through with flying colors and defeated the boys from Utah 28 to 20. At half time the combined bands of Western and Brigham Young presented a program dedicated to fathers across the nation. After the game, the University Center is opened for the pleasure of the dads.

LUNCH OR DINNER in the University Center was enjoyed by many visiting fathers.





DIG DEEP GIRLS! It only comes once a year.

Twirp Week, when customary dating procedures are reversed, is eagerly anticipated by many women on Western's campus . . . and many men as well. For one week each semester the women can get their bids in for the man of their choice. All's fair as the women turn the tables to take the initiative in getting dates. The men get to save some money as the women pay for the coke dates, dances and other activities. A special feature of the week is Penny Night, when the women get a late permission for one extra hour—if they pay a penny for every minute after regular closing time. A raffle for "The Five Big Men on Campus" adds some big moments for the lucky winners. To make things a little easier for some students, the AWS sponsors a date bureau.



TWIRP WEEK



"WELL STOP STALLING. Put the books in the back seat and close the door."

FOR ONE WEEK ONLY,
it's a man's world.



THE DAILY DECORATED WINDOWS in the Student Center are one of the first signs of Christmas. All organizations are invited to participate in the decorating.

CHRISTMAS ON CAMPUS

THE TRADITIONAL YULE ROPE, sponsored by RHA, represents a Christmas greeting from many groups on campus.



SILVER BELLS, this year's Delta Chi Christmas Ball featured Count Basie.

Christmas on campus is not a time to forget. Students and faculty alike have the coming vacation on their minds. The encircled calendar date shows the time of departure, but the one remaining week is filled with activity. Almost every organization provides some special event for their members.

Some of the all campus activities include the Delta Chi Christmas Ball, a Christmas Chocolate hosted by AWS, the SC Tree Trimming Party and the RHA Yule Rope. The Yule Rope stretches from one end of the Student Center to the other and each organization on campus is invited to donate an ornament.



CANDY CANE LANES, snow covered paths and brightly lighted trees are all part of the season's cheer at Kalamazoo's Bronson Park.



"CHRISTMAS STORY AND SONG" was presented at the annual AWS Christmas Chocolate.

Not all of Western's Christmas spirit is displayed in merry-making. Many organizations sponsor parties and dinners for the underprivileged children in the Kalamazoo area. There is no bigger reward than the smiles, freely given by the youngsters, as Santa greets them.

During Christmas the campus rings with music as the combined efforts of vocal and instrumental groups from our Music Department present the annual Christmas Program in the Fieldhouse. The Story of Christmas is presented during Sunday worship at Kanley Chapel, and a beautiful Vesper service is held. Whatever the meaning of Christmas may be for you, the Holiday Season is enjoyed by all on campus.

WE WERE NOT WITHOUT a white Christmas. It is hard to tell exactly what these Westernites were up to. But, it's a sure thing that the snow provided many good times — and a few not-so-good times also.





THE BEGINNING of what will be a long remembered evening.

PANHELLENIC BALL

Climaxing the fall sorority rush on Western's campus is the annual Panhellenic Ball. At this special dance, the sororities honor their new pledges. For the actives, the night is a time for remembering their first year in the sorority world. For the pledges, the night is the beginning of their life in the Greek Society on campus. The big night starts with individual banquets given by the sororities in honor of their new members. At the dance in the University Center ballroom, music fills the air as the pledges wait for one of their biggest moments in sorority life. During the intermission, the highlight of the evening occurs. Each woman is individually introduced to the audience and presented with a rose. At the conclusion of the ceremony, the pledges enjoy the remainder of the Ball and think of the next year when they will be able to stand back and watch a new group of pledges take their place in the Greek World on Western's campus.

THE ROSES that are presented to the pledges at the Ball bring back memories of a semester's pledging.





WESTERN IS an ever-growing institution, and at final time you make the best of the situation.

FINAL TIME

Some fella once said something about the truth coming out in the end. What he really meant, was that finals come at the end of each semester.

But, all work and no play makes Jack a dull boy, and besides Jack is apt to sleep through a class or two. Some people have the solution to drooping eyelids which result from cramming—lots of fresh air. The ultimate answer is rationalization. If you flunk out, you won't have to worry about next semester's finals. See, there's a way out for everyone!



CATCH as catch can.

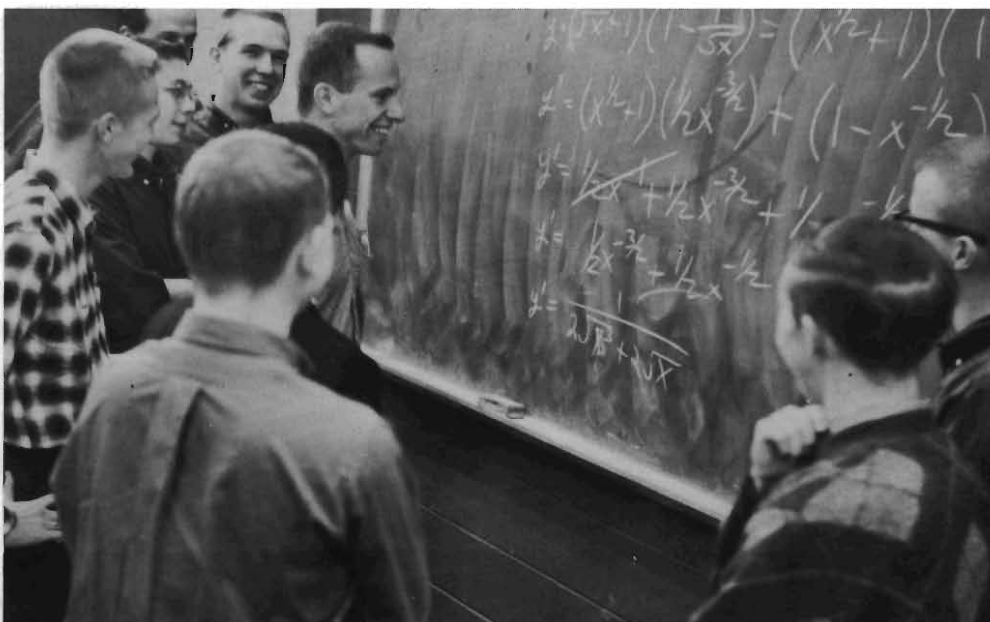

"WHAT DO YOU MEAN the answer is supposed to be 6!"



THIS IS THE PART that hurts; payment of tuition and fees.

If you can register and get the proper courses, you can pass anything that the University offers. You're also smarter than the average Bear! Upon entering the registration center, in new Hadley Hall, a sign with explicit instructions for proper procedure greets you. You now have your IBM cards numbered 1 through 7 filled out (in ink), your health card and your counselling slip, and you look up for further instructions. There on the sign, scribbled in pencil, is the classic statement of all times. "Do not pass Go. Do not collect \$200.00."

AVERAGE REGISTRATION TIME was about two hours which allowed plenty of time for frustration.



REGISTRATION

STUDENTS WHO REACH the end of this table can relax and put worries of closed classes away for another semester.





THE "CARPETBAGGERS" do a little deckwork before entering the pool for their comedy number.

WATER SPRITES

The featured activity of Little Sister Weekend is the annual performance of the Water Sprites. Tryouts for this performance are held in the early fall, and followed by many months of bi-weekly practices.

The 1962 theme, in commemoration of the Civil War Centennial, was "Whistlin' Dixie," based on life in the South during and after the end of the Civil War. The performance, tied together by the deep, deep Southern drawl of the narrator, thrilled little sister and big sister alike, and left a lasting memory of Water Sprites, 1962.

FINALE! FORTY "SOUTHERN-BELLES" raise their hands in farewell before sliding beneath the water to the accompaniment of soft music and fading lights.





MRS. HOUSEHOLDER'S OFFICE, a cross between Rube Goldberg's Swap Shop and Grand Central Station.

CAMPUS

Did it ever occur to you that there might have been something that you missed last year? For example; did you know that Henry Hall holds the room-jam record for the State of Michigan. I didn't think you would.

Really though, there are some serious things on campus that some of us might not realize exist. We are all acquainted with such things as the hitching line and the Union, but what about Betty Householder's office downstairs in the Student Center? Mrs. Householder is the Assistant Dean of Women and Social Director for all student functions. Her office bears a striking resemblance to Rube Goldberg's Swap Shop and Grand Central Station in New York. Mrs. Householder can answer absolutely any question you might put to her; how do I organize a club? where can I hire a band? how can I get a poster printed? are some samples of every day occurrences.

THE STUDENT OFFICES, or politics can be fun!



Another little publicized place is the Student Offices, located next to Mrs. Householder's office in the Student Center. This is the place where you can find the duly elected officials of the campus, such as the Student Council President or the Men's Union Board President. One can never be sure exactly what will happen next in the Student Offices. Some of the assorted, but rather typical, activities include a mimeograph service and an insurance salesman.



TEACHER MAY I. Actually these hands are all that are left of some 400 men that filled a dorm room to capture the state wide room-jam championship.



COKE DATES in the Union are very popular; probably because the whole affair only costs 20 cents.

THE HITCHING LINES help to make Western one of the friendliest universities in the nation.





The Queen, Miss Donna Sue Green; her attendants, Miss Constance Wait and Patricia Ann Scott and escorts.

Corsages from Hawaii were presented to the Cadets' dates.



MILITARY BALL

A Ticket to the Orient was the theme of the 11th annual Military Ball. The Ball is open only to Western's Military Cadets. Each year the men of the Military Science Department go all out to make their biggest event of the year a success. Many hours of planning and decorating go into the preparation; this year the flowers used to decorate the ballroom were flown in from Hawaii. Finally the long awaited evening begins with the official reception line.

The 1962 Military Ball saw Miss Donna Sue Green receive the queen's crown and the approval of the cadets. Her attendants were Patricia Ann Scott and Constance Wait.

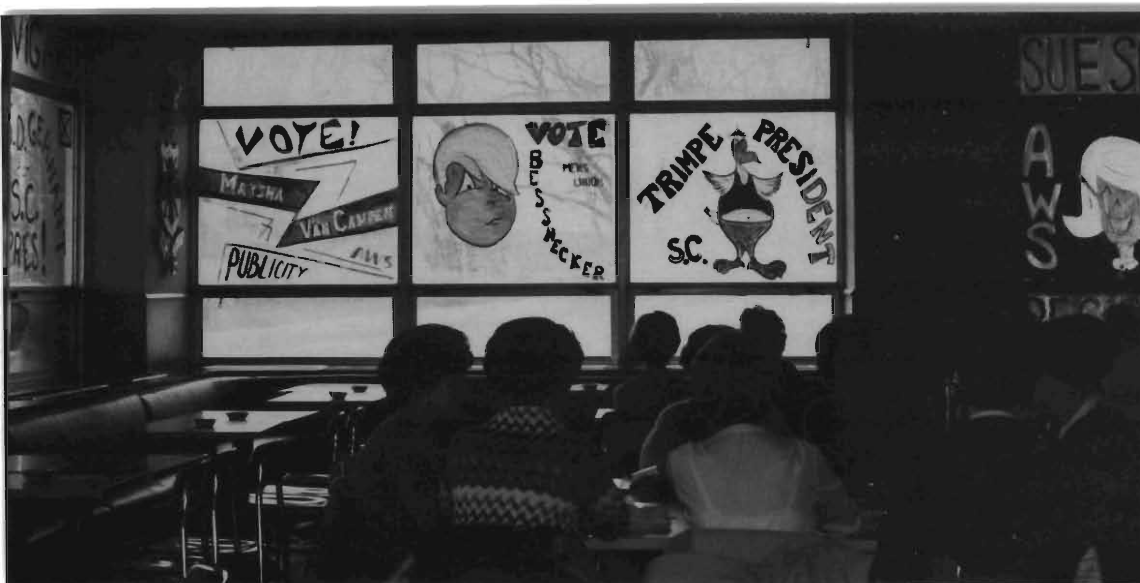

CAMPAIGN POSTERS
are everywhere.

STUDENT ELECTIONS

The democratic process is followed at Western. Each year Student Elections are held to select the campus leaders. The elected officers are the voice of student opinion on campus as well as the student body's representatives to other institutions.

Any full time student with an acceptable academic average of 2.0 is eligible to run for an office. The mid-March elections select members of Student Council, Men's Union Board, the Associated Women Students and the Senior Class Officers. Each of these positions serve the University for a period of one year.

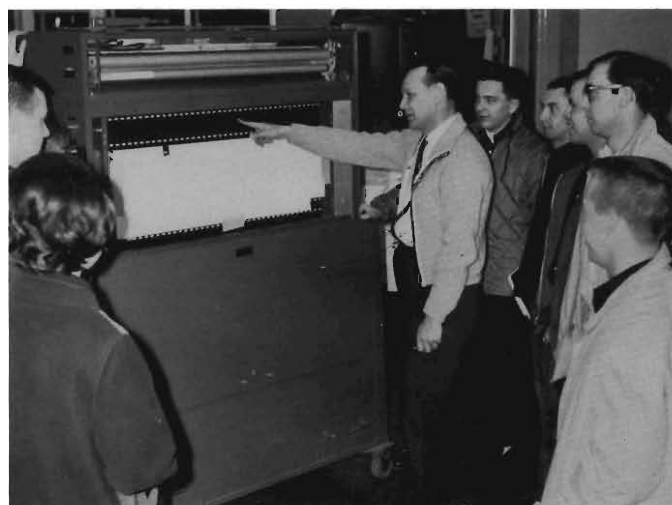

INSTRUCTIONS ON the use of the voting machines are given to people that will man the polls on election day.



COUNTING THE BALLOTS. Most offices are machine tabulated by the voting machines, but the Senior Class Officers are on paper ballots.



GET OUT AND VOTE! All that is needed to cast a ballot is your student ID card, yet only about 30% of the student body turns out.



A TKE VICTORY in the Chariot Race.



GREEK WEEK, a time for parties and merry-making.

GREEK WEEK

THE SPORT of kings, and Greeks too.



An atmosphere of Olympus reigns on campus as Greek Week approaches. The chariots are brought out of the moth balls, and bicycles are begged, borrowed or—well, let's just say acquired. The events come fast and furious, and Greek men fall in exhaustion.

Activities are held during the week on campus, but during the weekend, the Greeks pack up their pillars and move to the sanctuary of an off-campus picnic. Citizen's Councils are held almost nightly and the Sacrificial Mounds are lit. For those of you who aren't up on this Greek lingo, "Citizen's Councils" refer to parties while the "Sacrificial Mounds" are the guests that attend these parties.

BENT METAL is common at the Bike Race. The TKE's scored another victory in this event.





A VERY JUBILANT Alpha Chi Omega moments after the announcement that they have been selected as the winners of the Sorority Sing.

SORORITY SING 1962

The annual Sorority Sing is the culmination of many long hours of practice for the groups participating. This year the music of Broadway was featured at the event sponsored by Sigma Alpha Iota.

After the judge's votes were tallied, the winner of the competition and champs of the Sorority Sing were the Alpha Chi Omegas. Each year the Sing is one of the featured events of the Associated Women Student's Mother's Weekend.



WESTERN'S SORORITY women filled the Fieldhouse with hopes of capturing top honors at Sorority Sing.

SIGMA ALPHA IOTA, sponsors of Sorority Sing join in the competition.



A SERENADE IN honor of a newly engaged brother and his fiancée is presented by one of Western's fraternities.

M.U.B. SNOW CARNIVAL



THE SNOW QUEEN AND HER COURT. The Queen and her attendants were, left to right: Pamela Buitendorp, Judy Keisel, Queen Sue Bieganowski, Sandy Meagher and Sally Wickernick.

FRIDAY'S SKI LODGE PARTY got the Snow Carnival weekend off to the right start. The object of the Ski Lodge Party was to convert the campus atmosphere to that of a winter resort.



No matter how much Western students complain about the cold winter with the snows, winds and freezing cold, one weekend each year the cold weather is really welcome. The annual Snow Carnival, sponsored by Men's Union Board at the beginning of the second semester, is the one time the students don't mind the cold. The freezing winds, below zero temperatures, fast falling snow and even the ice adds to the anticipation and excitement of the event. The entire campus catches the "spirit" as huge mounds of snow can be found in most any place, men walk around the campus with the beginnings of beards, groups plan their snow sculptures and carnival booths, and the students test their muscles and wind for the sled races.

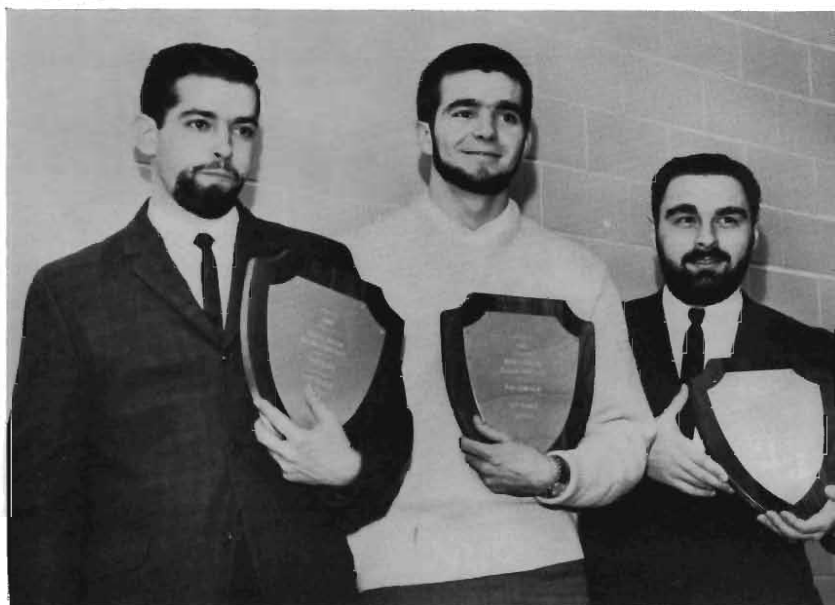

THE HAPPY WINNERS of the beard contest.

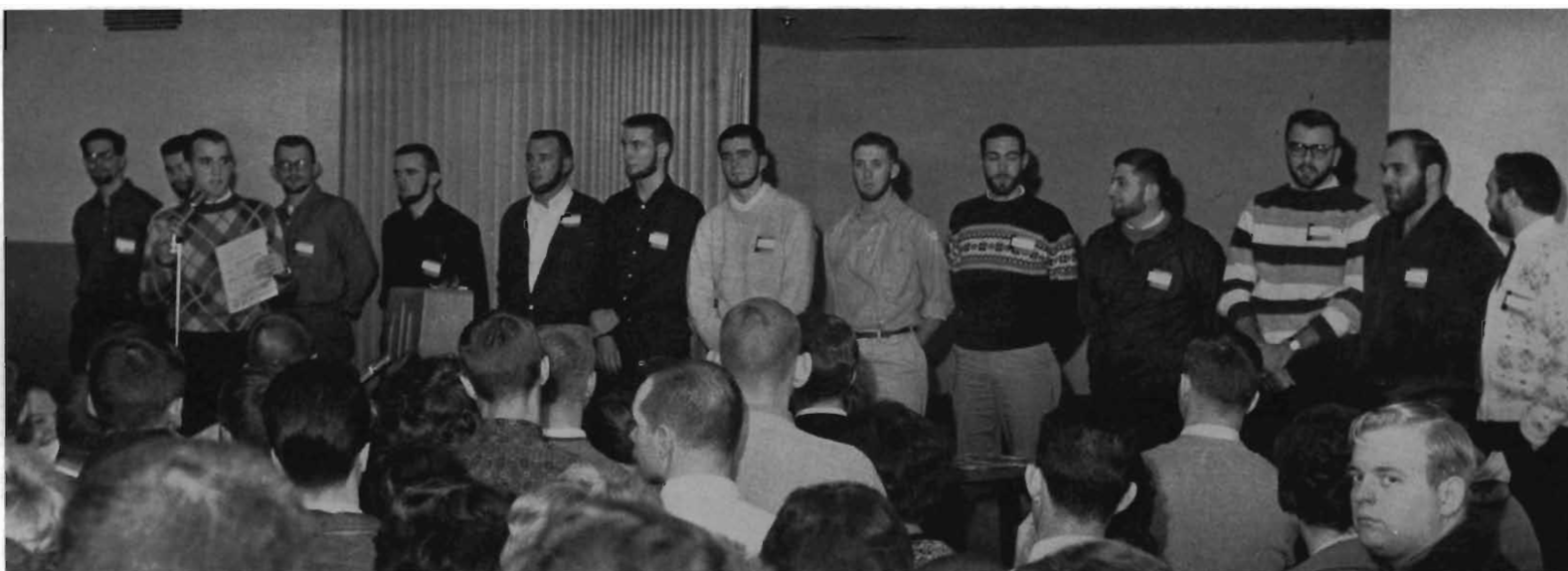

AND WHICH ONE of these furry fellows do you think has the fullest brush?



DELTA SIGMA PHI'S "Moby Dick" — a whale of a snow man.



A LARGE CROWD enjoyed the booths at Saturday's Fun Carnival. The Delta Chi's prize-winning booth "Frankenstein" sent chills through many a coed as a real live (?) Frankenstein presented each winner with a miniature skeleton.

M.U.B. SNOW CARNIVAL

SIGMA PHI EPSILON'S snow sculpture of "David and Goliath" was one of the many displays that attracted visitors from all over the State.





WESTERN'S COEDS dig in on the snow covered practice field with high hopes of capturing the sled race trophy.

Six major events are on the agenda for the Snow Carnival weekend—a jazz concert, carnival, beard contest, sled race, snow sculpture judging and the Snow Ball. This year the Dave Brubeck Quartet gave a concert in the Fieldhouse to start the big weekend off on a fast note. As a reward for not shaving for a few weeks, five men walked off with top honors in the beard contest. The sled race proved to be exciting to the spectators and a little tiring to the participants. Snow sculptures and carnival booths were marvels of skill, ingenuity and imagination as groups vied for first places in the various divisions. The highpoint which marked the close of the weekend was the crowning of the Snow Queen and her court at the Snow Ball.



MISS SUE BIEGANOWSKI beams with joy moments after the announcement that she has won the Queen Contest.

THE COOLEST IN contemporary jazz sounds filled the Fieldhouse in a two-hour concert by the Dave Brubeck Quartet.



GRADUATION



THE JUNE 1962 COMMENCEMENT exercises saw 1,087 diplomas certified among which were 90 Masters.

DR. JAMES H. ZUMBERGE was the guest speaker at the Mid-Winter graduation; his talk was entitled "Unfinished Symphony."



WESTERN'S SUMMER SESSIONS draw many teachers back to expand their educations. Proof of this is the surprisingly high number of Masters degrees granted at commencement; 230 Masters out of a total of 597 diplomas.

Graduation comes to Western three times a year. In January, June and August students receive their college degrees from the President of the University. The diplomas represent four or more years of work and study with a little fun mixed in.

The last college activity, the ending of four years of memories, the culmination of years of careful saving and planning, the spanning of the gap between a student's life and the working world starts with graduation. For some, graduation day means the start of a career; for others it means another milestone in their education; for everyone it means a certain series of events have been completed.

A TOTAL OF 475 diplomas were certified of which 65 were Masters at the Mid-Winter commencement, held in January, 1963.



GUEST SPEAKER, Dr. Claud Coleman, spoke on "Living with Those Who Differ" at August exercises.



"IS EDUCATION Meeting the Challenge of a Changing World" was the title of Dr. Andrew W. Cordier's address given to the June graduates.



VISIT TO A SMALL PLANET, a comedy by Vidal, portrays a visitor from a third dimension who was supposed to visit Earth during the Civil War. Through a cross-up in signals the visitor ascends in 1962 and decides to start a war of his own since he missed the earlier one.

VISIT TO A SMALL PLANET



THE SPELDING HOUSEHOLD in Virginia is turned inside-out by a frenzied turn of events.

Western's Little Theater is the scene of the Theater Department's many productions. A very wide range of topics were presented this year including Biblical stories, melo-dramas, comedies and fantasies. Two of the plays were a part of exchange programs and tours in Southwestern Michigan.

All Little Theater productions are built from the ground up by the Theater Department, except the scripts, of course. Play direction is usually handled by a member of the theater staff, but occasionally a student will handle the directing duties. Scenery, props, special effects, costuming and all the other taken-for-granted items that go into the production of a play are turned out by the theater students.



KRETON, PLAYED BY Chris Thorre (right), does some tall talking during the play.



EVEN THE MODERN-DAY army has its difficulties with the visitory from the third dimension.

Visit to a Small Planet was a provocative comedy by Vidal, directed by Vlada Dimac. The situation revolves around Kreton, a visitor from a third dimension who got his wires crossed somewhere and ascended to Earth in 1962 instead of during the Civil War as he had planned. Kreton, a spaceman with somewhat Confederate leanings, arrived unannounced at the Spelling home in Virginia. Naturally Kreton was disappointed at missing the Civil War so he decided to start a new war. Through a frenzied turn of events, the Army Laundry Corps became involved in a hilarious investigation into dirty socks and sex.

Featured members of the cast were: Chris Thorre as Kreton; Bill Hopkins as General Tom Powers of the Army Laundry Corps; Dennis Ettwein as Roger Spelling; Linda Weber as Spelling's wife, Reba; Jerry Walker as Ellen Spelling; and Bill Aimes as Ellen's sweetheart, Conrad Mayberry.



GENERAL TOM POWERS of the Laundry Corps, played by Bill Hopkins, and Kreton vocalize their problems.

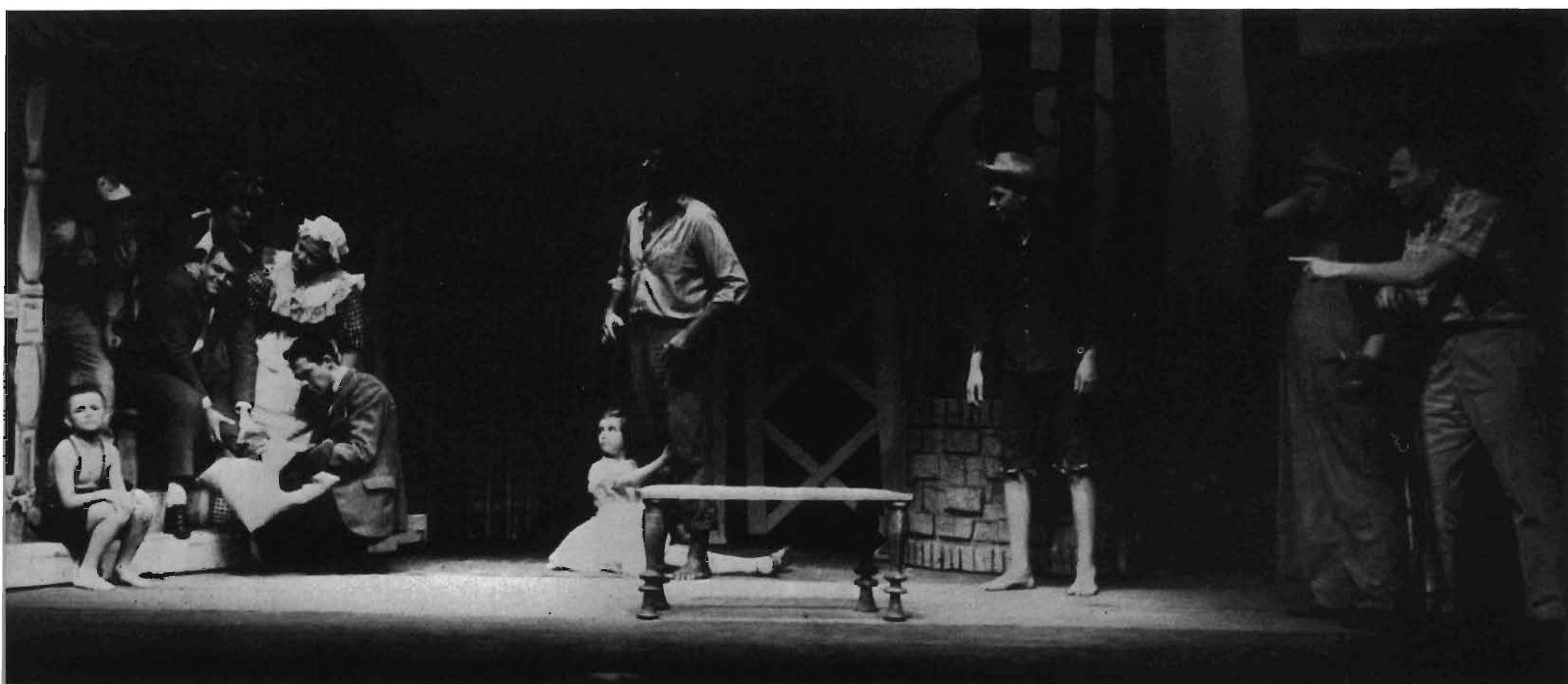

REFLECTIONS OF MARK Twain's boyhood days along the Mississippi unfold in the adventures of Huck and Jim.

A Children's Theater production of Mark Twain's Huckleberry Finn was presented this year for the enjoyment of young and old alike. The three act play, adapted for the stage by Frank Whiting and Carinne Rickert, portrays the adventures of Huck and his friend Jim, a runaway slave, through many hair-raising and humorous events. The story of Huck unfolds full of tricks and excitement to thrill you, make you laugh and perhaps even make you cry.

Some of the featured cast were: Shane Graham as Huck Finn, Gordon Formsma as Jim with Kathy Lawrence and Jean Meagher (both part of the children's cast) as the Wilks sisters.

THE KING AND the Dauphin join Huck and Jim for an unusual voyage on the Mississippi.



HUCK FINN

THE WILKS SISTERS learn of their inheritance which is buried in the basement.



LITTLE MARY SUNSHINE



CAPT. (BIG JIM) WARINGTON of the Forest Rangers courts Little Mary Sunshine through a laugh-filled performance.



THE GIRLS FROM East Chester Boarding School sing away their problems and look forward to a new day.

Little Mary Sunshine, a recent off-broadway smash hit musical comedy by Rick Besoyan, was one of the University Theater high-lights this year. A rollicking spook of the Nelson Eddy-Jeanette MacDonald romantic operetta packed the Little Theater for six performances on campus and then moved to Eastern Michigan for an equally successful one-night stand.

The heroine, Little Mary Sunshine, played by Sally Wickerink and the fearless ranger Capt. (Big Jim) Warington, played by Michael Clardy, sang and danced through any ensuing danger. Little Mary had a smile for everyone. In fact one critic commented that at times the play resembled a toothpaste commercial. Others featured in the cast were: Tom Rivard as Billy Jestern and Charlene Falvey as Nancy Twinkle.

THE FULL CAST takes the stage for a flag-waving finale.





A UNIQUE ADAPTATION of Vincent Benet's novel, *Western Star*, was presented by a choral speaking group.



PRESIDENT MILLER greets Dr. James Lewis, guest speaker at this year's Leadership Conference.

THE FOO HSING THEATER, a presentation of the University Program Series.



THE FOUR FRESHMEN
in concert.



WHAT IS CULTURE

The principal goal of a university is to educate. But education does not cease at the close of a classroom door or at the end of an instructor's lecture. Culture is very closely akin to education and must also be considered an integral part of a university. But, what is this thing—culture? Some wish us to believe that culture must be in the form of a symphony concert or some other nose-in-the-air activity than can only be appreciated by a select few. It is not to be inferred that symphony concerts are necessarily nose-in-the-air affairs or that they are not cultural, but rather, like the closed classroom door, culture is not something that you measure out in doses or turn on and off like hot and cold running water.



A CONTINUOUS SHOWING of student art work is on display in the Student Center. This particular segment of the showing is presented by Miss Pat Watson, featuring a non-objective style.



SELF EXPRESSION can only be fully realized after proper techniques in the use of media have been established.

IN A UNIVERSITY

The symphony concert or the art display by some great painter are examples of learning by observing the efforts of men of the past—and present. In some instances we look at the efforts of others and call it education. If this act of looking is not formally structured, we frequently call it culture. Every experience teaches us something, the benefit might not always be evident, but it is nevertheless present. This is the purpose of culture in a university—to widen horizons, broaden outlooks and mold students into well-informed persons. If culture is a changing thing, it is the duty of today's student to evaluate and cultivate his own expressionism in order that the benefits to be reaped from culture tomorrow be greater than those reaped today.

THE HANDS OF an artist have the power to portray man's attitudes and feelings. Often it is not what the artist sees that is important, but rather what the viewer interprets.

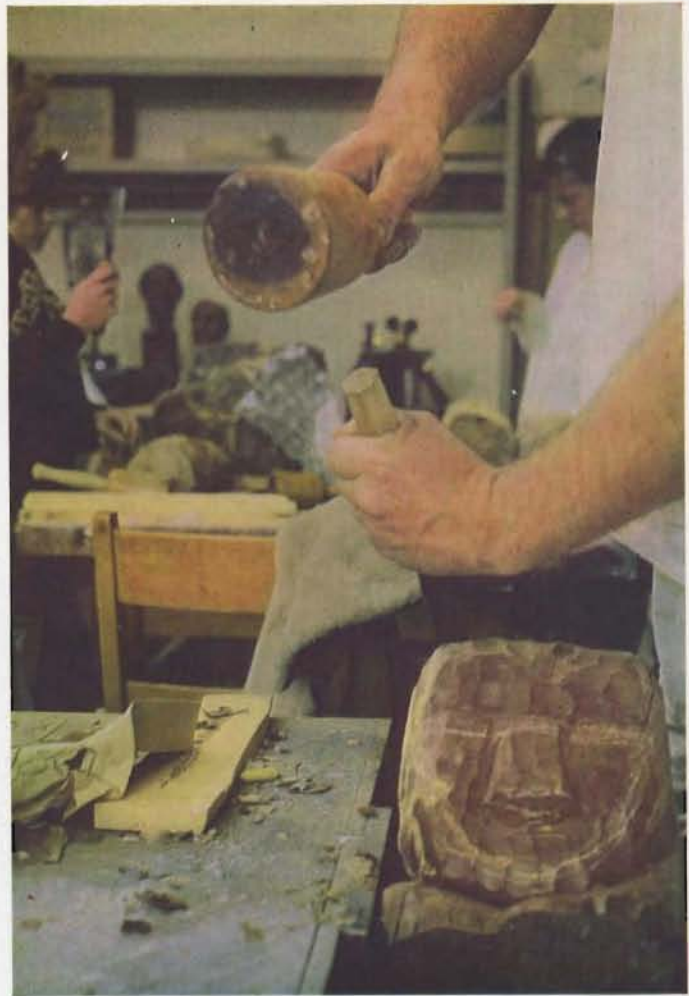

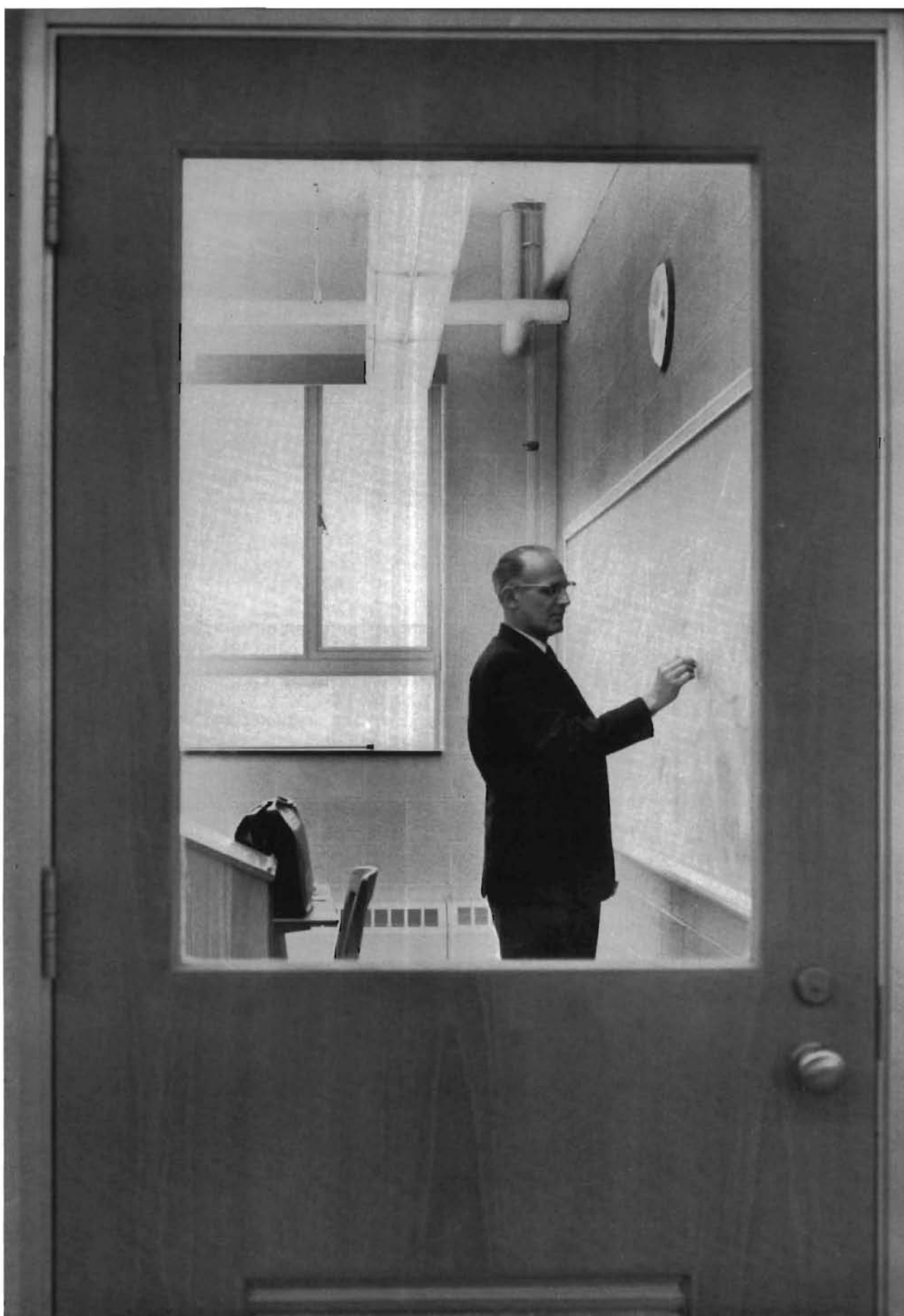

WMU, with 11,114 resident students as of the fall semester, 1962, is among the fastest growing institutions in the country—reflecting the reputation of the faculty and the development of a wide variety of quality programs of study.



ACADEMICS

ACADEMICS

ACADEMICS

ACADEMICS

ACADEMICS



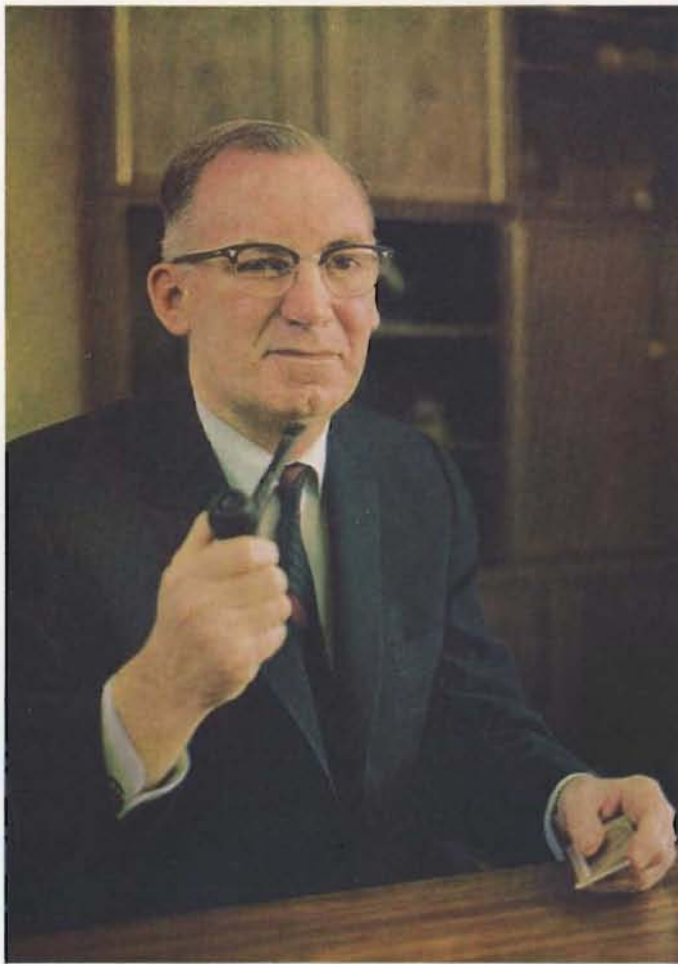

Dr. James W. Miller,
President

THE PRESIDENT

It is not surprising that Western Michigan University has the reputation of being a friendly campus, for this attitude is exemplified by the faculty, administration, and the University President, Dr. James W. Miller. In meeting with students, faculty or state legislators, Dr. Miller demonstrates a personal concern for each situation.

During his two and a half years on campus, Dr. Miller has been striving to achieve a zeal for quality among both faculty and students. Development of the plans for further expansion of the physical aspects of the University has also been a prime concern of the President. Dr. Miller was graduated from Amherst College and holds a Masters and Doctors degree in the field of political science from the University of Minnesota.

"Oaklands", the home of the President and his family, was built in 1869. The picturesque home with its twelve foot ceilings and circular staircase is the scene of many receptions for friends of the University.



As Vice-President of Academic Affairs, Dr. Russell H. Seibert is responsible for the entire educational program of Western Michigan University. He works directly with the academic deans and it is his responsibility to approve all changes in the complex academic program of the University.

Dr. Seibert received his B.A. degree from the College of Wooster, his M.A. from the University of Chicago, and his Ph.D. from Ohio State University. He served as professor of history and director of basic studies before his appointment of Vice-President in 1956.

This summer, Dr. Seibert will take active participation in Western's academic program by directing the Social Studies Seminar group which will study at Oxford University, Oxford, England.



Dr. Russell H. Seibert,
Vice-President of Academic Affairs.

THE VICE-PRESIDENTS

Dr. L. Dale Faunce, Vice-President for Student and Public Affairs deals with the problems of the physical expansion of Western Michigan University. In order to keep up with the rapidly increasing student population, four North Valley Residence Halls have been opened this year, Leslie H. Wood Hall has been completed and the equally large Paul V. Sangren Hall is in the process of construction and will open in the fall, 1964. These signs of growth are only a small indication of the importance of Dr. Faunce's position.

A graduate of Western Michigan, Dr. Faunce returned to campus in 1956. He received his M.A. from the University of Michigan and his Ed.D. from Michigan State University.

Dr. L. Dale Faunce,
Vice-President for Student and Public Affairs.



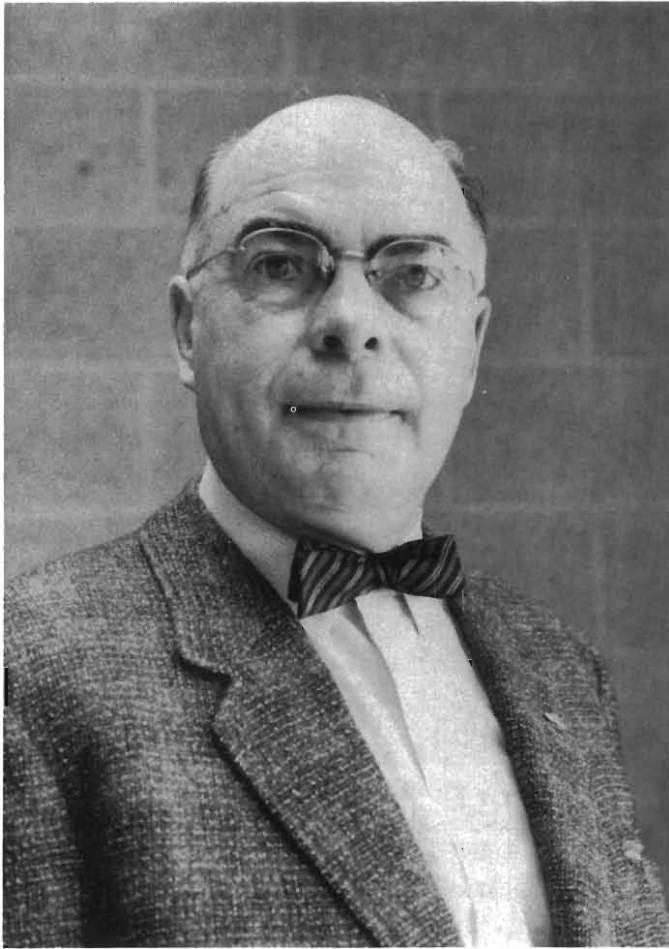

DEAN OF MEN

Dean of Men J. Towner Smith, is a main contact between male students and the administration. He serves as advisor to the Men's Union Board, Men's Disciplinary Review Board and forms various policies. Dean Smith is a graduate of Western Michigan University and received his M.A. from the University of Michigan.

Serving as Assistant Deans of Men are Francis LeMire and Joseph Serra. Mr. LeMire received his B.S. and M.A. from the University of Michigan, while Mr. Serra is a graduate of Dennison University and holds a M.A. from New York University. They both have been members of the Dean of Men's staff since 1960.

Dean Smith finds time to listen to the problems of individual students.

Mr. LeMire is in charge of fraternities and residence halls along with advising the Traffic Court.



Mr. Serra's duties include off campus housing, Men's Student Court and student recommendations.



DEAN OF WOMEN

Serving as official contact between the women students and the administration of Western Michigan University is Dean of Women, Elizabeth E. Lichty. Dr. Lichty meets directly with the students to discuss and exchange ideas concerning University policies as well as personal counseling. She is a graduate of Lake Forest College and received her M.A. and Ph.D. at University of Wisconsin.

Marie Stevens and Babette Trader are Assistant Deans in charge of student personnel work with women student's problems and off campus housing. Margaret Feather serves as Student Aid Advisor handling loans and part time job applications.



Dean Elizabeth Lichty works directly with women students in her office and as sponsor to the Associated Women Students Organization.

Assistant Dean Marie Stevens is the advisor to the Panhellenic Council.



Student Aid Advisor, Margaret Feather and Assistant Dean Babette Trader are always ready to assist students.





Mr. Scott serves as advisor to the University Center Board.

As Assistant Dean of Women and Western's Social Director, Mrs. Householder is known to many students. From her office in the Student Center, she schedules events and parties, helps to outline a constitution for a new organization or offers her advice concerning social functions.

Mrs. Householder, who received her B.A. from the University of Michigan and her M.A. from Western Michigan University, is also an advisor to the University Center Board.

ADMINISTRATION

Mr. Donald Scott, Director of the University Student Center and Residence Halls, is responsible for the maintenance and operation of these buildings.

Since the University Center was constructed and is being paid for through student fees, it is governed by a University Center Board, made up of students with Mr. Scott serving as one of the advisors. This board sets policies for the welfare of student activity within the center, evaluates its existing programs and activities and promotes new programs as a need arises.

Need suggestions for party favors? Just ask Mrs. Householder!





As Dean of Students, Dr. Paul Griffeth is faced with the problem of expanding the University Counseling Services in proportion to the markedly increasing enrollment. Dr. Griffeth graduated from Michigan State University and received his M.A. and Ph.D. from the University of Iowa.

The Division of Field Services, which offers educational opportunities through extension classes and correspondence enrollments, is directed by Mr. Otto Yntema.

In addition to his administrative duties, Dean Griffeth always keeps his door open to students, for a social call or serious business.

Along with Directing the Division of Field Services Mr. Yntema has served as President of the Michigan Congress of Parents and Teachers, in which he has been a moving force in promoting interest in education at the university level.





Registrar, Clayton Maus standardizes procedures with Assistant Directors of Admissions, Gabier and Lambe.

Mr. Clayton Maus, Registrar, has a tremendous job. With Western Michigan University among the fastest growing institutions of higher learning in the country, many more applications for admittance must be approved each year. Mr. Maus and his fine staff accomplish this task very efficiently. Mr. Maus is a graduate of Ashland College and received his B.S. from University of Wisconsin.

As Comptroller, it is Mr. Robert Wetnight's duty to allocate funds to every department and oversee all financial aspects of the University. He works closely with all administrators so that he can plan a budget for the entire year. Serving his first year in this position, Mr. Wetnight was formerly the head of the Accounting Department.

University Comptroller, Mr. Robert Wetnight, has plenty of problems to keep him busy.



COUNSELORS

The Counseling Bureau, under the direction of Dr. Donald Davis, offers services for curriculum planning, personal, social and vocational counseling. It also provides a testing program which offers aptitude, interest and intelligence tests.

With the student population growing at the rate of an average of 851 students each year for the last five years, the Counseling Bureau has been concerned over the most efficient ways of counseling each student. The size of the counseling staff increases in proportion to the student population every year.



Mr. Sterling Breed, Academic Counselor, helps a student plan his academic program for his remaining semesters at Western Michigan University.

At a weekly meeting of the entire counseling staff, seated from left to right are: Dorinne McKoeg, Donald Neil, Sterling Breed, Norman Russell, Jo Nicolette, Edward Robinson, Glen Rice, Harry Lawson, Louise Chabazi, and Dr. Donald Davis, Director.



STUDENT SERVICES

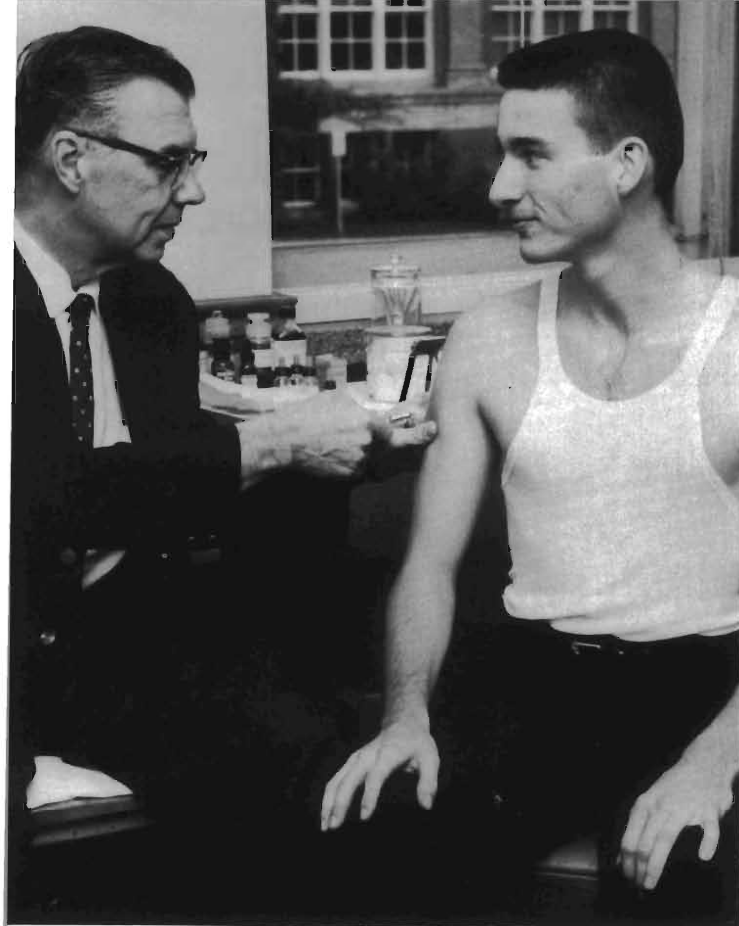

Dr. Edward Zwergel, Director of the Student Health Service finds himself to be very popular when a Flu epidemic is near.



The Health Service Building on the East Campus houses the main clinic and infirmary.

In the West Campus clinic, Dorothy Niemi, R.N., offers comfort and advice to ailing WMU students.



The Purpose of the Student Health Service is to help students develop an appreciation of the essentials of healthful living; to assume the responsibility for intelligent self-direction, and a knowledge of when to ask for expert advice.

The main clinic and infirmary of the Health Service are located on the East Campus, while the Administration building houses the West Campus Clinic. The Health Service provides the services of medical and surgical consultants, psychiatrists, dermatologists, dentists and a full staff of registered nurses. These services are free to the students who are registered for nine hours or more, with a nominal fee made for medications.

Serving as Director of the Student Health Service is Dr. Edward Zwergel, M.D., a graduate of Hahnemann Medical College.



Mr. John A. Goldsworth, Director of Physical Plant.

As Director of the Physical Plant, Mr. John A. Goldsworth is responsible for the maintenance and safety of all campus facilities. This includes vehicles, grounds and all the University buildings. Another important duty is that of supervising the construction of all the new buildings. A job that grows larger each year as Western expands. Mr. Goldsworth is also an important member of the University Planning and Development Committee.

Under the direction of Mr. Keith Scheeler, the Campus Police perform an important task of ensuring the safety of the University. Their various duties range from enforcing uniform parking regulations to controlling the policies of the University.

Members of the Western Michigan University Campus Police force are, left to right: standing, E. Ruess, A. Wakefield, R. Bickle, L. Black, G. Dalem and R. Veenhuis. Seated are Mr. Scheeler, Director of Safety and Security and Chief of Police L. B. Earl.



SCHOOL OF BUSINESS

The School of Business is located on the East Campus.



Dean of the School of Business, Dr. Arnold Schneider, upholds the fine reputation of Western's Business School.



The School of Business, under the direction of Dr. Arnold Schneider, offers a complete program of study, with graduate and undergraduate work in Accounting, General Business, Management and Marketing. The aim of these departments is to acquaint students with the techniques of the business world. The Marketing Department is one of the first to offer a four year retailing program on a co-operative basis. The fifth department in the School of Business, that of Business Education, prepares secretarial students as well as educators in the field of business.

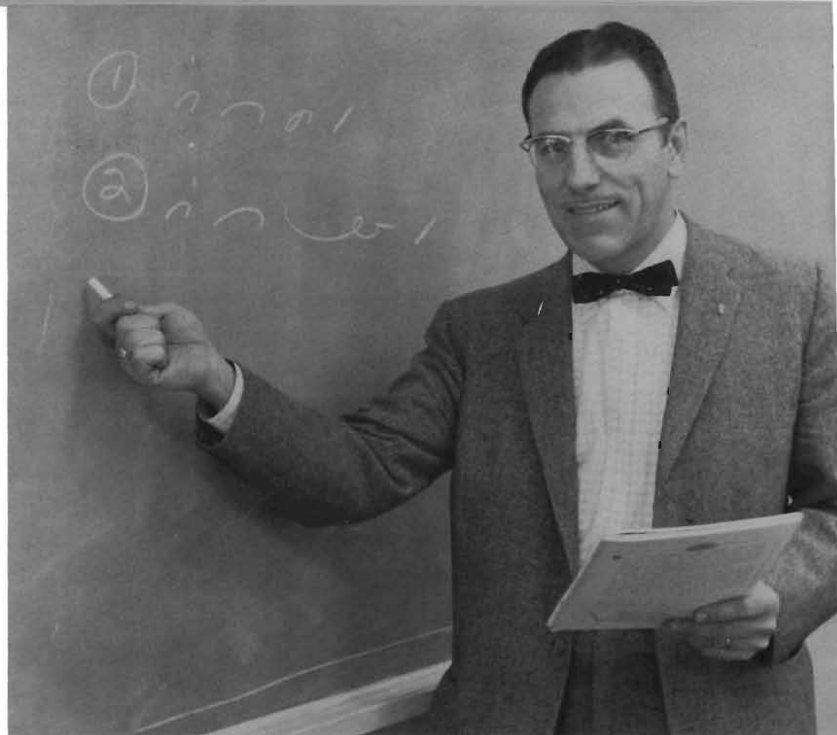

Business Education head, Dr. E. L. Marietta teaches the newest methods to his students.



John T. Burke, head of the Accounting Department, keeps an accurate account of his Department.



Major Advisor, Leo Niemi, keeps abreast of the happenings in the business world.

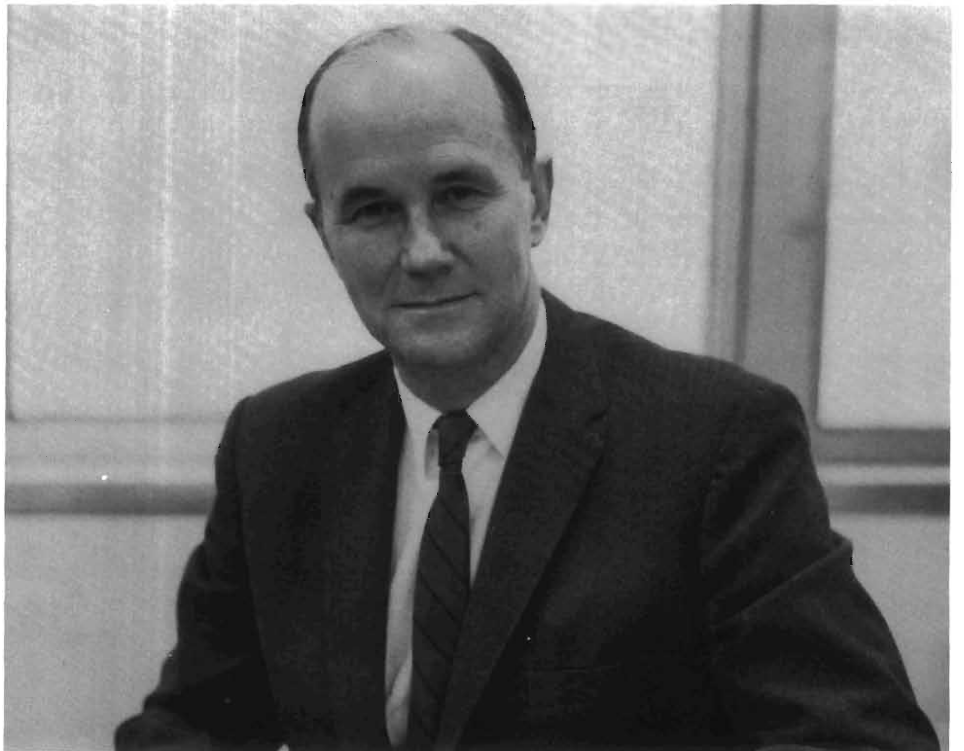

Dr. George E. Kohrman, Dean of the School of Applied Arts and Sciences, is a specialist in Industrial Education.

The School of Applied Arts and Sciences offers a wide variety of courses in the fields of specialization with the opportunity for each student to secure a well-rounded background in general studies. Most areas of specialization provide four years of study leading to a Bachelor of Science degree, and other curricula may be completed in two years.

SCHOOL OF

Head of the Department of Agriculture, Dr. Lee Baker spends many hours in the University Greenhouse.





A former student of WMU, Adrian Trimpe, now heads the Department of Distributive Education.



Dr. Eunice Herald, head of the Department of Home Economics, enjoys working with students.

APPLIED ARTS AND SCIENCES

Dr. Joseph Giachino explains some of the benefits of an Engineering and Technology program to a student.





Dr. John L. Feirer, head of the Department of Industrial Education, received his B.S. from Stout State, his M.A. from Minnesota, and his Ed.D. from Oklahoma.

Dr. John L. Feirer, head of the Department of Industrial Education, upholds the duty of the four purposes of his Department: to prepare teachers for vocational-industrial education in the high schools, to upgrade present teachers, to prepare teachers for technical education positions and to prepare instructors, training co-ordinators and training directors for industry. This department has been approved by the State Board for Control of Vocational Education, and in order to be eligible for a vocational certificate, the prospective teacher must have completed a B.S. degree, including required courses in education.

The United States Army has established a Reserve Officer Training Corps Unit at Western Michigan University which offers the student an opportunity to prepare for military service and to occupy positions of leadership in the Armed Forces. Students pursue a General Military Science course including subjects common to all branches of the Army.

Upon completion of the four-year course, and summer camp training, students are eligible to apply for appointment as Second Lieutenant, United States Army Reserve or Regular Army. Enrollment in ROTC together with an acceptable scholastic average will entitle a student to apply for a draft deferment so that he may complete his college training without interruption.

This year Colonel James T. Gilbert has taken over the responsibilities of organizing and carrying through the many duties of our ROTC program.



Western Michigan University has one of the finest undergraduate facilities and program for Paper Technology in the United States. Directed by Russell H. Savage, this Department gives the students an opportunity to study paper making from many angles, learning something of mill operation along with a heavy emphasis upon the chemical and physical background of paper making. The demands for graduates to fill positions in Paper Technology continues to exceed the supply each year.

The Department of Occupational Therapy is headed by Rosalia Kiss.



Russell H. Savage is the director of the Paper Technology Department.

Under the direction of Rosalia Kiss, the Department of Occupational Therapy offers an excellent program. This program includes nine months of clinical practice in affiliated hospitals along with the classroom work. The student learns skills used for medical treatment such as activities for daily living, manual and creative arts, industrial, recreational and educational activities. It is the effect of these activities upon the patient that is the greatest importance in occupational therapy.

SCHOOL OF EDUCATION

The impressive Ionic columns add distinguishing characteristics to the School of Education.

Dr. Griggs received his B.A. degree from Harvard and his M.A. and Ed.D. from Columbia University.

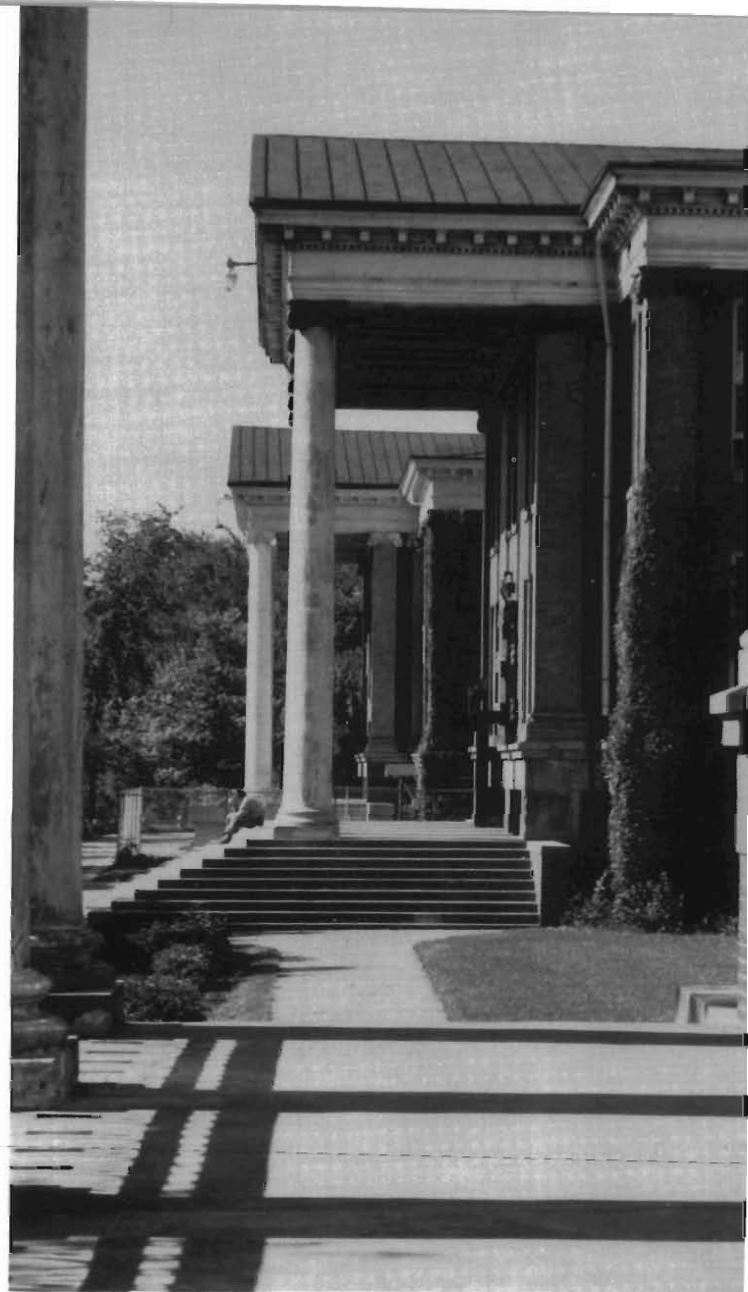

Dr. James H. Griggs is the Dean of the School of Education, one of the oldest schools in the history of the University. The school has four basic functions: it supervises the selection, admission and retention of students in advanced teacher education curricula; offers professional educational courses designed to develop competent, efficient performance in the classroom and within a school system; offers advanced specialized courses in selected major and minor departments within the school; and offers service courses to students in other schools within the University.



Serving as Assistant Dean of the School of Education and head of the Department of Education is Dr. Roland S. Strolle.



Dr. A. L. Sebaly is Professor of Education and Director of the Student Teaching Program.

The Department of Education is one of the largest individual departments of Western Michigan University. Each year WMU ranks second in the State in the number of elementary and secondary school teachers prepared. Other curricula in the Department of Education are librarianship, music, rural life, special education for handicapped children and speech correction.

Student teacher, Charlot Anderson, conducts a lesson in Geography at Lake Center School in Portage.





Dr. James O. Ansel received his B.S. degree at Western Michigan University; his M.A. at Northwestern; and his Ed.D. at Columbia, and heads the Department of Rural Life and Education.



Students enrolled in the Rural Life and Education Curriculum give major attention to preparing for teaching in schools located in rural communities—open country, villages and towns of populations of 2,500 or less. They also give thought to the variety of demands made upon the teacher in small schools. Those preparing to serve rural people in other professional fields: ministers, librarians, recreational leaders, etc., will find considerable basic work in the curricula.

The students in the Rural Life and Education Curriculum enjoy the many benefits of their specialized library.

Parallel Bars are no challenge for the gymnasts in the Men's Phys. Ed. classes.

Mitchell J. Gary is the Director of Athletics and the head of the Department of Physical Education for Men.

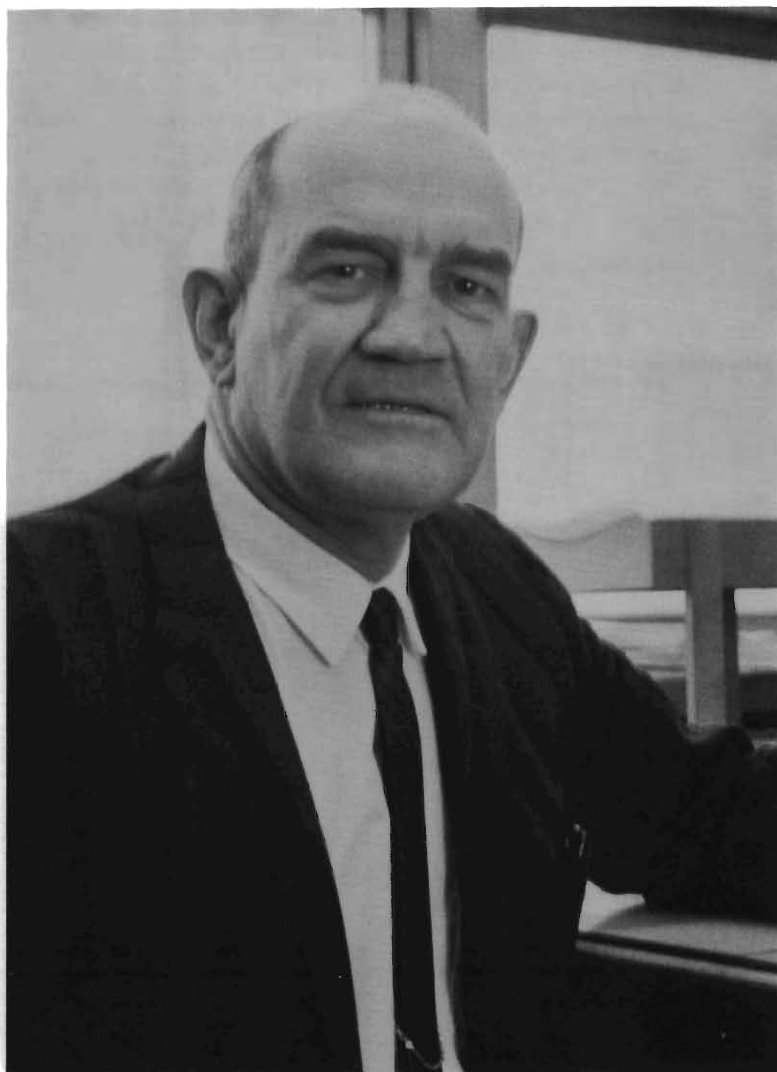

Miss Friedel instructs beginning swimmers in the correct flutter kick.



The faculty of the Department of Physical Education for Women includes; first row, left to right: Helen Brown, Barbara Stephenson, Candace Roell, Eleanor Douglass, Ruth Davis and Margaret Large. Second row: Mary Lou Stewart, Marcella Woods, Opal Klammer, and Jean Friedel.



Dr. Cornelius Loew has been serving as acting Dean of the School of Liberal Arts and Sciences during the absence of Dr. Gerald Osborn.

The School of Liberal Arts and Sciences includes Art, Basic Studies, Biology, Chemistry, Economics, English, Geography, History, Languages, Mathematics, Music, Philosophy and Religion, Physics, Political Science, Psychology, Sociology and Speech Departments.

The School of Liberal Arts and Sciences offers a variety of subjects that combine to develop a student who will be at home in the world of ideas, and whose experience of living will be deepened by an understanding of his cultural heritage. It also provides a liberal education for students in other schools of the University and for those in pre-professional courses.

SCHOOL OF LIBERAL ARTS AND SCIENCES

Dr. Robert M. Limpus serves as the head of the Basic Studies Department.



One of the five divisions within the School of Liberal Arts and Sciences is the Basic Studies Department. This division is responsible for administering and co-ordinating the basic courses in the General Education Program. Offerings in the areas of English, Natural Sciences, Humanities and Social Studies are included in such a program.

SCIENCE

The Chemistry Department, located in McCracken Hall, offers courses for the student without any high school background, as well as for the students who are ready for Qualitative Organic Analysis. Western's Chemistry Department is now accredited by the American Chemical Society.



Dr. Lillian H. Meyer directs the Chemistry Department.

The Biology Department is headed by Dr. William C. Van Deventer.



The Biology Department is now a resident of the new Leslie H. Wood Natural Science building. The beautiful classrooms and laboratories are extra incentive for students to enter the Science division of the School of Liberal Arts and Sciences.

Under the direction of Dr. James H. Powell, the Department of Mathematics' excellent program offers a challenge to mathematically inclined students.

Dr. William R. Brueckheimer is head of the Geography and Geology division of the School of Liberal Arts and Sciences.



Some of the Crystals displayed in Wood Hall actually belonged to Leslie H. Wood, one time head of the Department of Geography.



Dr. Paul Rood is continually striving to uphold the fine standards of the Physics Department.

The Physics Department, under the leadership of Dr. Paul Rood, strives to prepare its students to teach on the Secondary or University level or to enter into a career of research. Since the field of Physics is such a rapidly expanding field in terms of knowledge gained through current research, the Physics Department of Western Michigan University endeavors to keep abreast of the newest concepts.



The Physics Laboratory is designed to give students a wider knowledge of various theories by giving them a chance to use practical application.

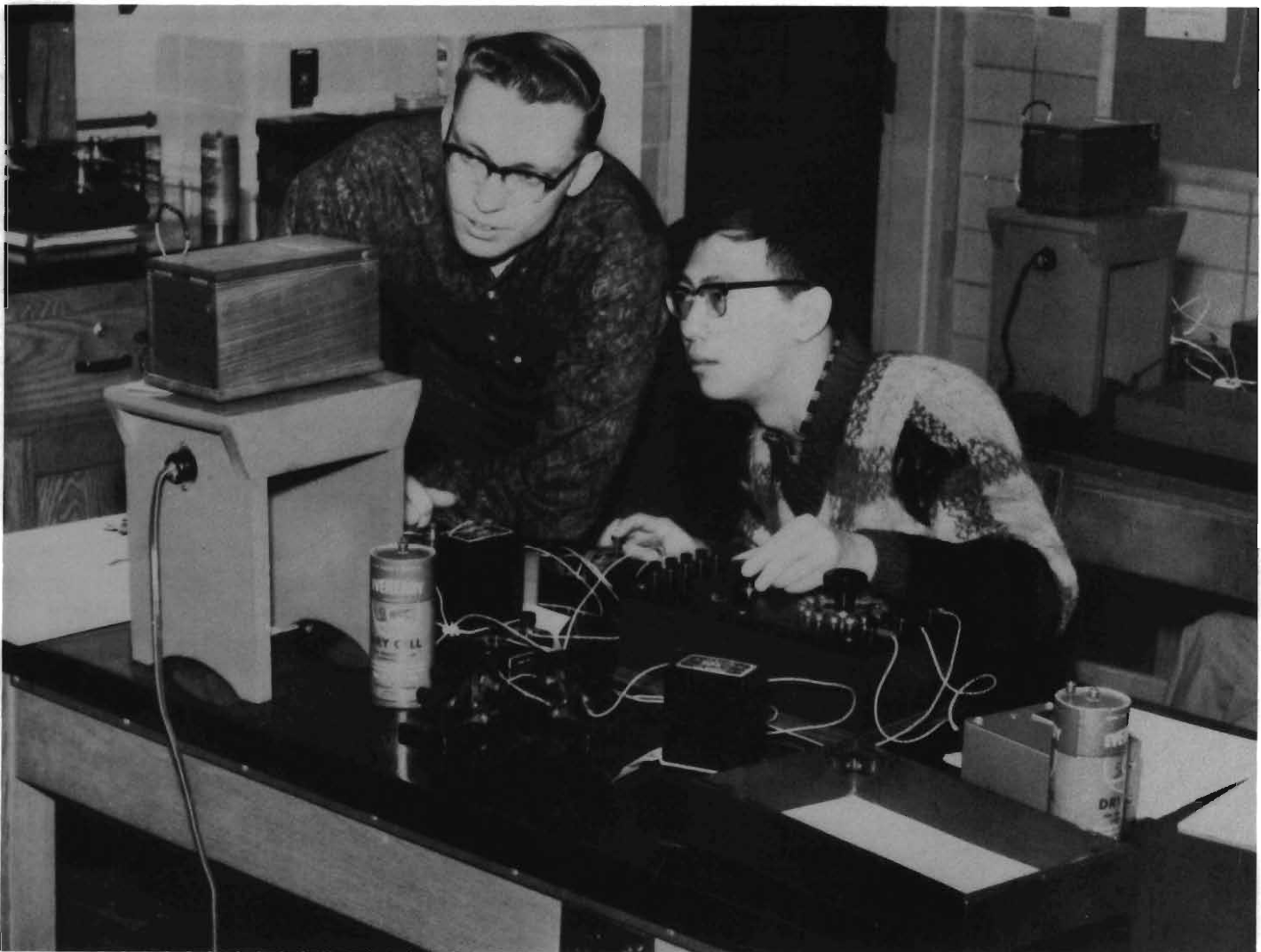

LANGUAGE AND LITERATURE



Dr. Wayne Wonderley, head of the Language Department, in his second year prepares the students in his section for an extensive knowledge of the foreign language of his choice. In our shrinking world of today the ability to speak another language is essential to all students.

The Department of Speech, headed by Dr. Zack L. York, endeavors to help students become qualified and responsible users of speech and offers the student an opportunity to train himself professionally but also to educate himself in the liberal arts tradition as well.

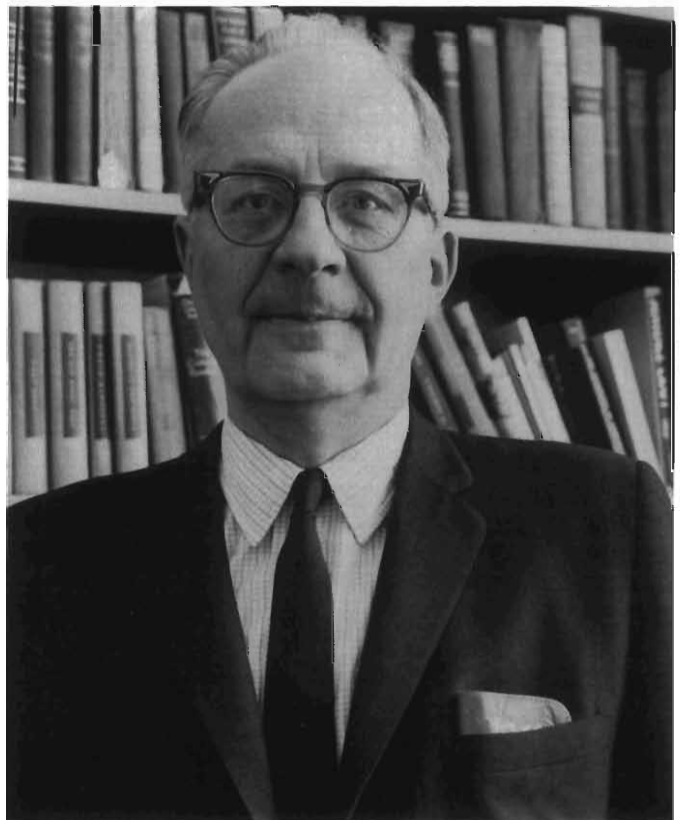

The study of English, headed by Dr. Frederick J. Rogers, has a time-honored place in the University as a force to increase a student's interest in art, people and language.



The Harper L. Maybee Hall houses the Department of Music.

A graduate of Western Michigan University, Harry S. Hefner, returned to campus and now heads the department of Art in the Fine Arts division of the School of Liberal Arts and Sciences.

FINE ARTS

Dr. Elwyn Carter is the head of the Department of Music. This year Dr. Carter directed the Varsity Vagabonds, the choral group which was selected to tour the Caribbean area.





Dr. Robert S. Bowers, head of the Economics Department, displays some of the many charts on economic trends used for teaching purposes.

SOCIAL STUDIES

Dr. Willis Dunbar, head of the History Department, delivers one of his television lectures. In recent years the History Department has made extensive use of television lectures which may be presented to more than one class.

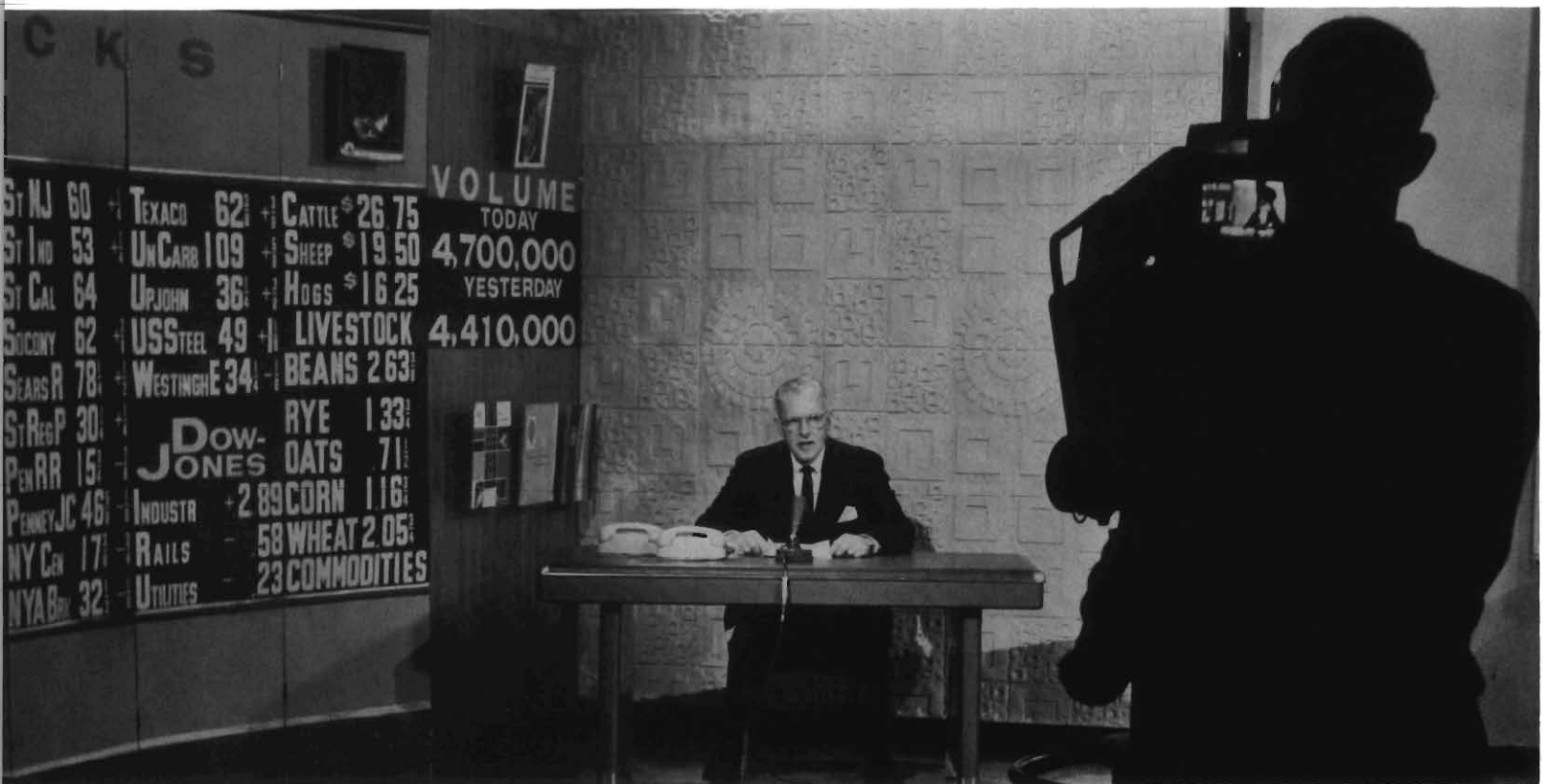



Dr. Leonard C. Kercher, head of the Department of Sociology, directs his associates in giving the student a general or better understanding of the significant factors and processes of modern life and in meeting the needs of students preparing to teach in the social science field.



Courses in the Department of Political Science headed by Dr. William Weber are designed to prepare students to become a functioning citizen; a teacher of government or civics; or a governmental employee or officer.

Under the leadership of Dr. Stanley Kuffel, head of the Psychology Department, the students gain a wide knowledge of understanding themselves and the variety of people who make up the society in which they will live. One of the aims of the Department is to prepare its students for further study in the Graduate School of Psychology.





SPORTS

SPORTS

SPORTS

SPORTS

SPORTS

SPORTS

SPORTS

SPORTS

SPORTS

SPORTS

SPORTS

SPORTS

SPORTS

SPORTS

Under the able hand of Coach George Dales, Western's Track and Cross Country men have won national prominence. Pictured here is one of the 1962 spring meets.



Nothing like a little rain to make cheerleading a real pleasure.

This year the seven young ladies who lead cheers at ball games were assisted by two men. This is the first time in several years that Western has had male cheerleaders. They proved that it is not only pretty girls who can elicit yells from a crowd of students.

The cheerleaders work hard during the football and basketball seasons and also at the pep rallies. Jumping up and down in front of a hot fire is not easy work.

The yell-leaders must maintain a 2.0 average and they have to practice three nights a week. The job is not without its hazards either. There is the ever-present threat to a sore throat or a sprained ankle.

CHEERLEADERS

CHEERLEADERS—Row 1, left to right: Nancy Ferguson, Sue Sansom, Judy Pierce. Row 2: Stephanie Iciek, Susan Barker, Nancy Harvish. Row 3: Jim Chilimigras, John Van Doren. Top: Linda Wilkinson. Not pictured: Melinda Simpson.





ATHLETIC BOARD—Row 1, left to right: Robert L. Culp, Mitchell J. Gary, Dr. Albert Becker, Dr. William V. Weber. Row 2: John W. Gill, Clayton J. Maus, Robert Wetnight, Dr. L. Dale Faunce, Dr. Leo VanderBeek. Not pictured: Dr. Robert Trader, Joseph DeOrio, Keith LaGore.

ATHLETIC BOARD

Heading the entire intercollegiate athletic system at Western is the Athletic Board. Included in the Board's duties are the formation of policies concerning awards, schedules, eligibility, student managers, cheerleaders and tickets. The University President, Dr. James Miller, selects the Chairman of the Board and also maintains veto power over the Board's decisions.

The Board is composed of three members from the Administration and three members of the Faculty. Acting as ex-officio members are the Director of Athletics, Associate Director of Athletics, President of the Student Council, the President of the "W" Club and the Director of Sports Information.

The Athletic Board in session.





A typical scene of Bronco gridmen clashing with their foe on the wet, muddy, gridiron surrounded by umbrella bearing, "never say die", fans.

FOOTBALL

The 1962 version of the Bronco football team finished the season with an impressive 5-4 record overall and a 3-3 MAC mark, good for fourth place. The season opened at home against the Central Michigan Chippewas with a decisive 28-0 victory; senior quarterback, Roger Theder, threw two touchdown passes with one going 50 yards to end Bill Sommerville. Junior fullback George Archer thrilled the fans late in the game by intercepting a Chippewa pass and returning it 79 yards for a score. The following week the Broncos were edged 27-21 by the Louisville University Cardinals at Louisville. Western moved into its league schedule next against Miami at Oxford, Ohio, dropping a 17-7 contest in what coach Merle Schlosser believed to be one of the best WMU games in the five years that he had been coaching at Western.

Following a home loss to Bowling Green in an exciting 10-6 game, the Bronco gridders enjoyed an open weekend. On a wet and rain soaked homecoming, the Broncos posted an impressive 21-0 shut-out victory over the Toledo Rockets for their first MAC win of the season. Halfback Joe DeOrion, quarterback Roger Theder and halfback Jim Bednar each scored for Western with halfback Al Gibbs adding three conversions. Western took its second consecutive league win against the Marshall Big Green with a 12-0 shutout on the Big Green turf. Roger Theder heaved a 52 yard pass to Jim Bednar for a Bronco score and fullback Bill Schlee rambled 18 yards through the middle of the Marshall line for a TD. The Bronco gridmen made history at Kent, Ohio against the Golden Flashes, as they defeated Kent 19-6 for the first WMU victory ever on Kent soil.



Jim Bednar crashes through the Mountain Cat line for a TD in the 28-20 Bronco victory over Brigham Young.



Roger Theder fades to pass against the Toledo Rockets on a wet, rain soaked, homecoming as the Broncos pushed to a 21-0 victory.

Bill Schlee comes up from his linebacker position to hold a BG Falcon to short yardage.

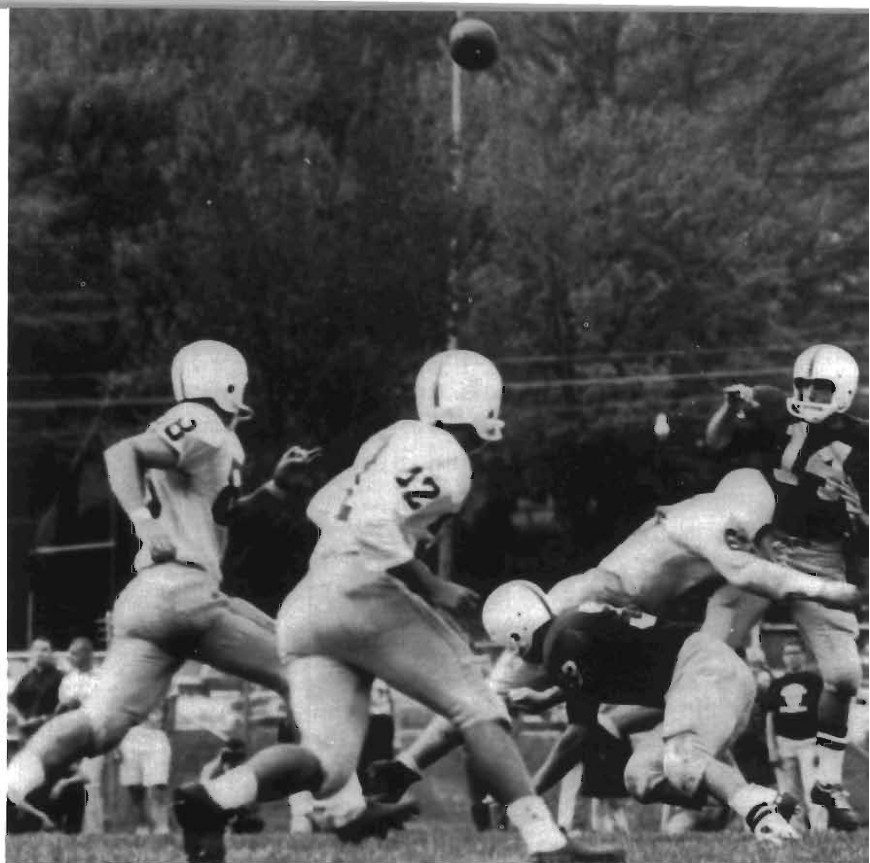
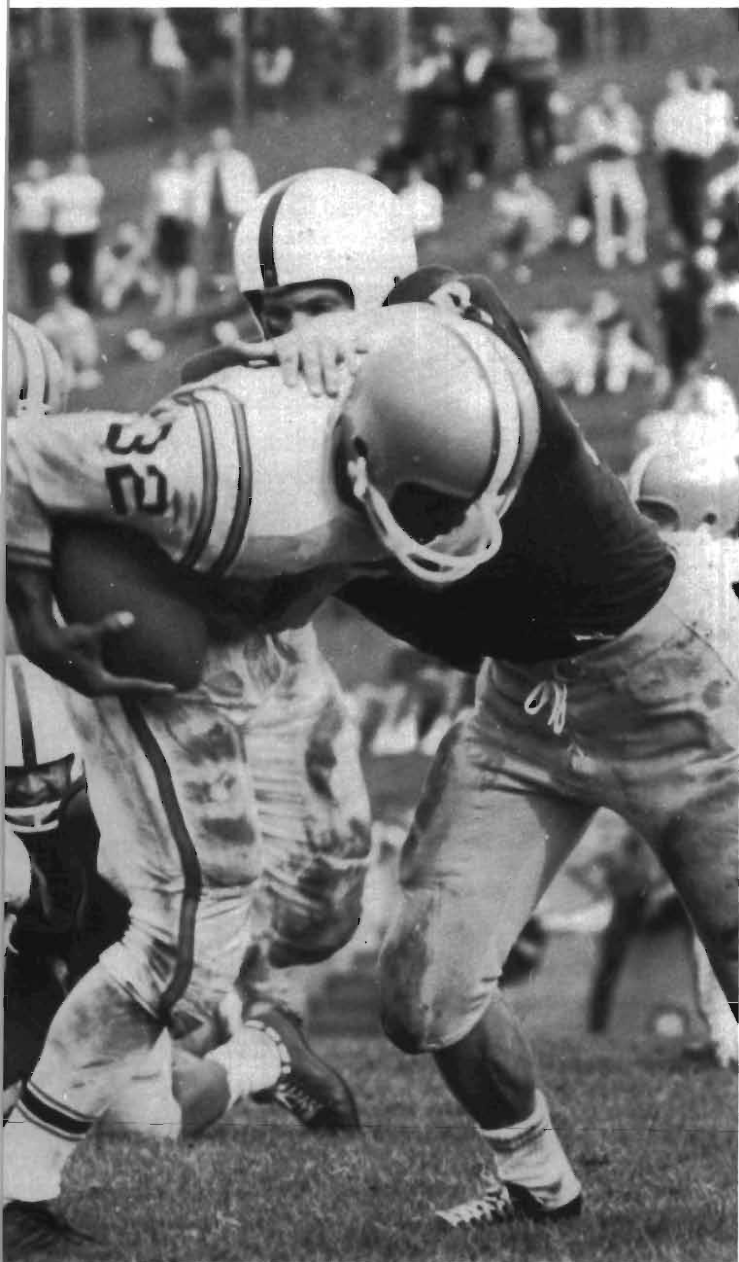

Roger Theder tosses one of his 17 completions against Bowling Green.

Joe DeOrio (25) follows Roger Theder (14) and Bill Schlee (46) around end.

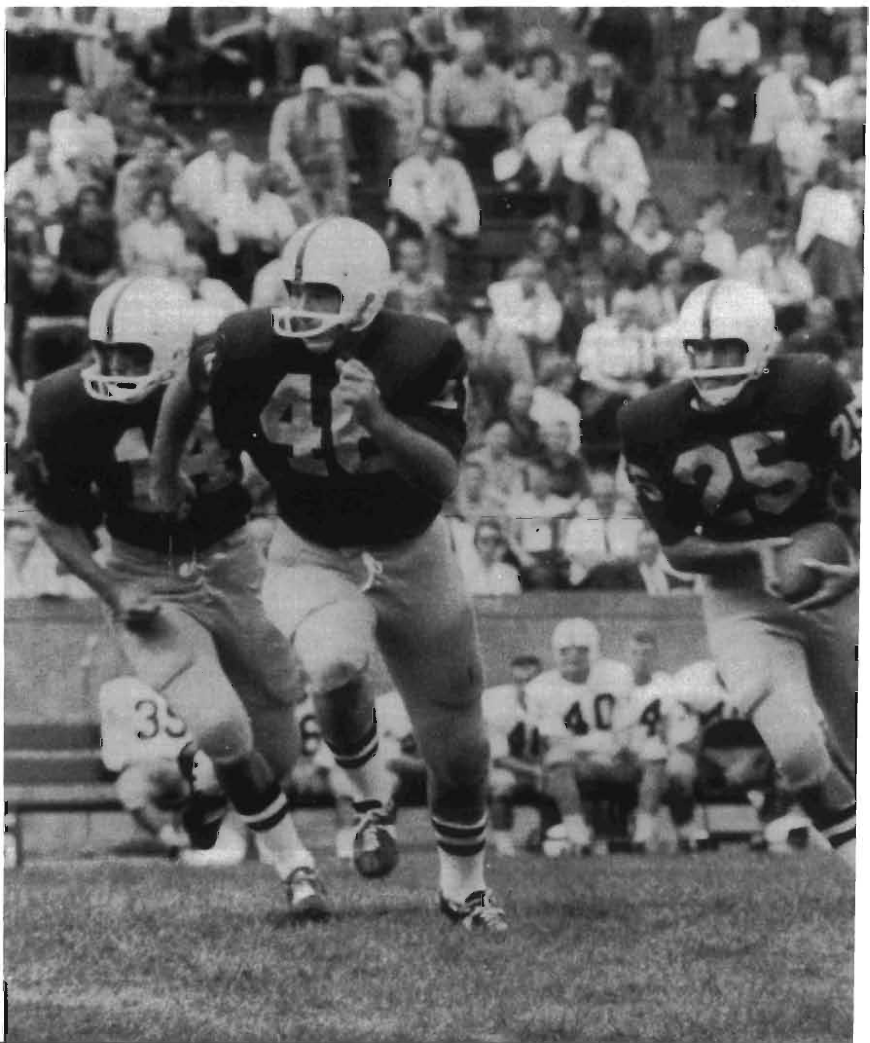



George Archer rambles following a hand-off from Roger Theder.

On Dad's Day, the Broncos won their first inter-sectional contest with a 28-20 upset victory over the Brigham Young Cougars. The Broncos could do no wrong as Theder, Bednar and Schlee scored on short yardage. Following a Mountain Cat fumble on a kickoff, Theder sent Schlee into the line on a plunge and then hit end Tom Patterson in the end zone with a 22 yard touchdown pass.

The Broncos played the final game of the season in

Waldo Stadium against the Ohio University Bobcats on a wet and dreary afternoon of football as the Broncos lost 32-16. Sophomore quarterback Ken Barnhill made a fine showing in the game tossing one touchdown pass to Tom Patterson for one of the Bronco's two TD's of the day. Roger Theder hit Jim Bednar with a scoring pass in the second half to account for the other touchdown. Theder used the same play with the pass to Bednar to score a conversion.

Joe DeOrio is piled up at the Toledo goal line.

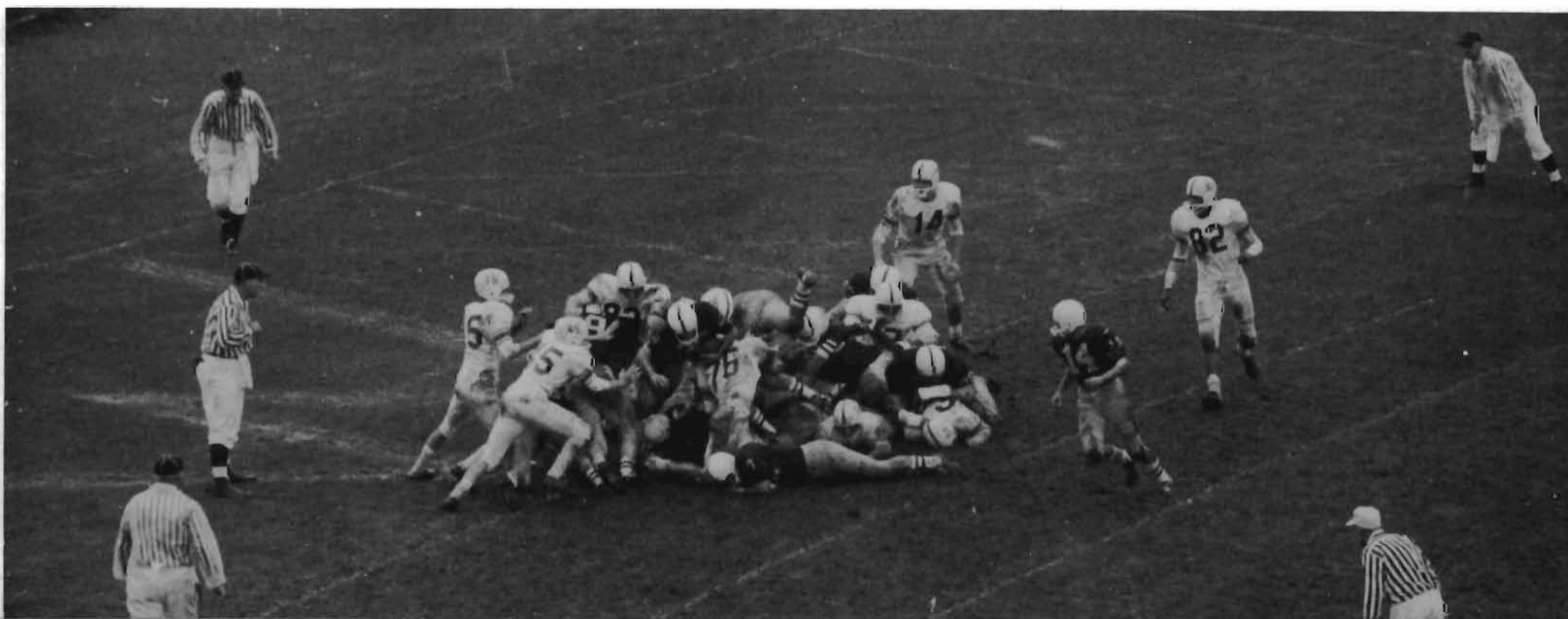

SCORE BOARD

WMU.....28	Central Michigan 0
Louisville27	WMU.....21
Miami, O.17	WMU.....7
Bowling Green..10	WMU.....6
WMU.....21	Toledo.....0
WMU.....12	Marshall0
WMU.....19	Kent State6
WMU.....28	Brigham Young .20
Ohio Univ.32	WMU.....16



Joe DeOrio gallops past the Chippewa defenders.

BRONCOS—Row 1, left to right: Al McDonald, Gene Cavich, Marv Feenstra, Allen Schau, Ken Vianello, Roger Theder, Mike Maul, Ivan Gullickson, Pat Emerick, Francis LaRoue, Jim Bednar, Ray Backus. Row 2: Jim DePoy, Chuck Liedtke, Allen Howze, Ellword Miller, Denny Rutowski, Jim Gilstrap, Dave Matheson, Ken Barnhill, Alan Gibbs, Bill Somerville, Al Lipinske, Mike Hudnut, Ron Schneider. Row 3: Peter Gamier, George Brown, Dick Pryor, John Klein, Art Willick, Tom Zegunis, Frank Locricchio, Bob Engelthaler, Jim Foster, Dick Wilhelm, Bob Gauntner, Paul Takow, Tom Patterson. Row 4: Larry Bartolameolli, Mike Darby, Jim Webb, Joe Grosser, Jim Magot, Don Westby, Joe Walker, Ken Hargie, George Ihler. Top row: Bob Culp, Public Relations; Ken Klumpp, Mgr.; Jake Pell, Mgr.; Gary Delforge, asst. trainer; Dick Raklovits, frosh coach; Tom Kisselle, asst.; Bill Rowekamp, asst.; Tom Slaughter, asst.; Merle Schlosser, head coach; Byron Green, equipment Mgr.

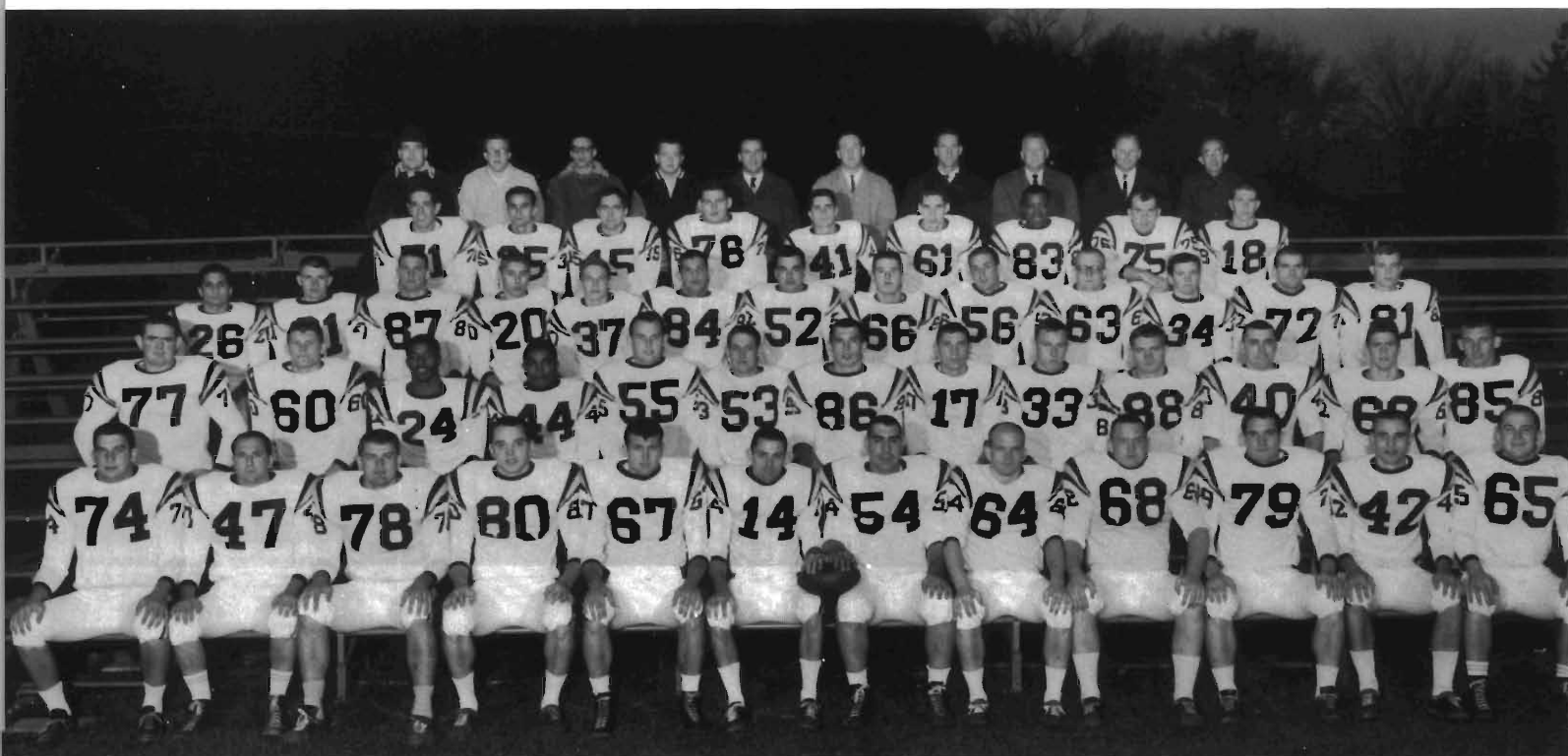

Coach Schlosser talks of victory Friday night at the Homecoming Pep Rally.



Time out for a breather!

Now, now, let's not get excited!

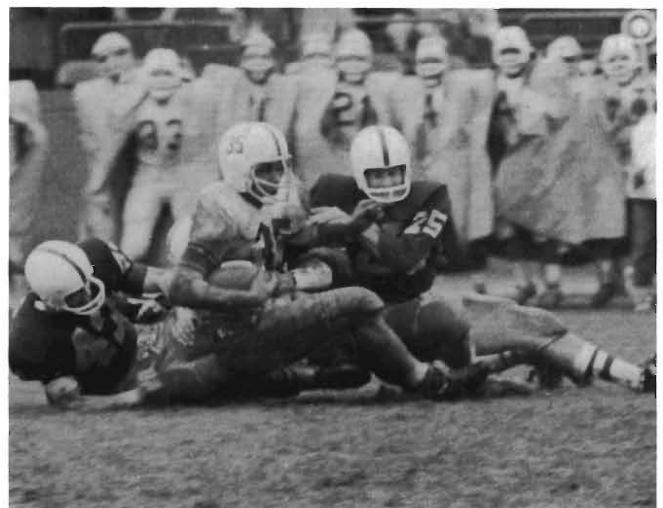



Triplett blocks a Marshall player as Newsome breaks into the center position for a shot.

BASKETBALL

The Western Michigan University Basketball team completed its season with a 12-12 overall and a 7-5 Mid-American conference mark.

The team elected forward Ajae Triplett as its most valuable player. This marks the second successive year at WMU that a former Gary, Indiana, Roosevelt High School player has received the honor. Last season, Manny Newsome, a high school running mate of Triplett's, was given the honor. Triplett played three positions this year for Coach Boven's varsity. He scored 317 points, third best on the team, was the team's top rebounder with 249, and shot a field goal percentage of 45.5.

Newsome for two successive years has won the Mid-American Conference's scoring championship with 555 total points and a 23.1 game average. Against Toledo, Newsome had his highest scoring game with 33 points. Newsome's record for his 2 years of play now stands at 1133 points, only 150 points behind Ed Blair's all-time three-season record of 1283 points.

Other varsity lettermen are: Dave Anderson, who carried a 6.7 point game average; and Dennis Griffin, a promising center, who carried a 6.3 point game average; Jim Baugh, a junior, Alan Snyder and Harrie Volkers, sophomores, complete the present list of varsity lettermen.

Dave Anderson, fast breaking against Detroit, stretches for two points.



Coach Boven carefully studies the game against Marshall as Anderson waits to substitute.

From his center position, Volkers lays in a basket against Illinois State.

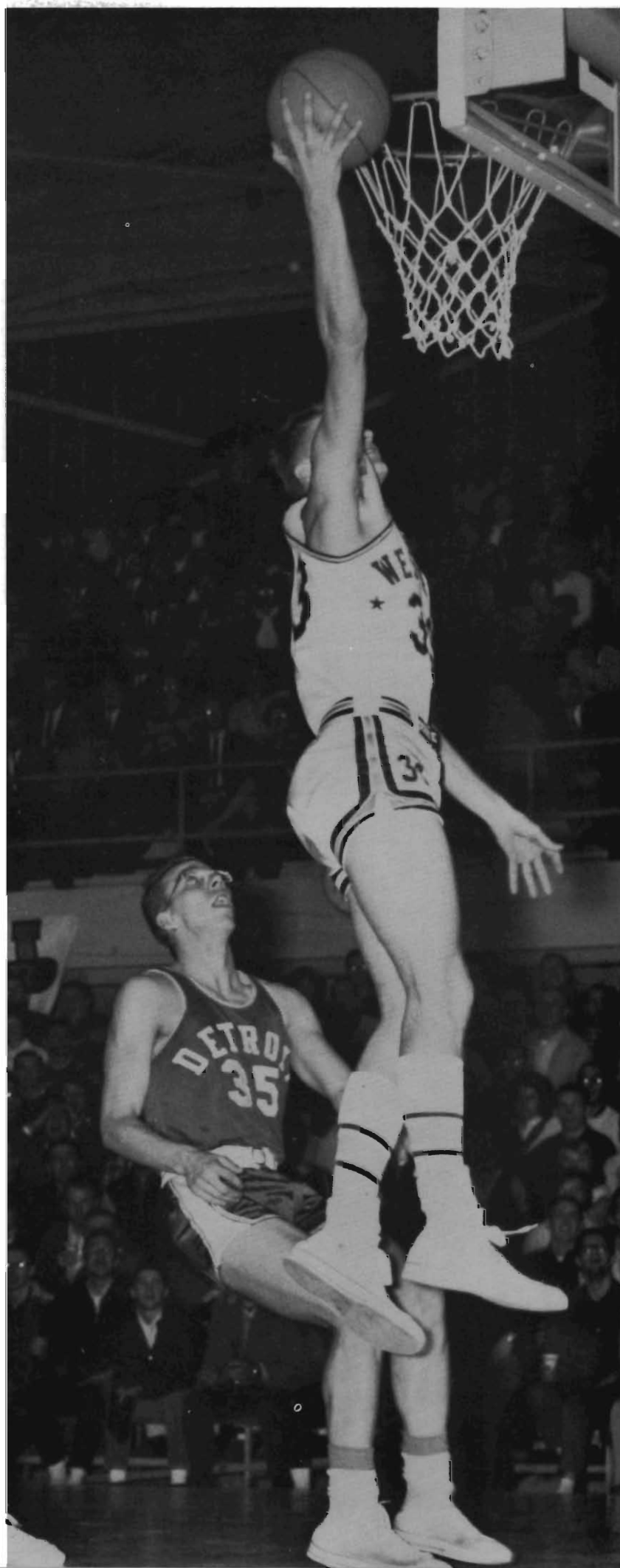



Triplett flies in for a tally against the University of Detroit.

The beginning of the 1962-63 basketball season opened against Northwestern, a game which the Broncos will remember as being lost in the first half; half-time score, 43 to 23. The final score marked the end of first-game jitters as the Broncos closed the gap to a 83-64 loss. After a close victory over Central, 69 to 68, Western went on to defeat Illinois State in the first home game. The next five games were mixed with hard luck and tough opponents. One of the hardest losses came at the hands of DePaul in overtime by one point. The Broncos recovered in short order to defeat Georgetown, 85 to 78.

In returning to MAC competition, Western challenged a tough Bowling Green team only to taste defeat. Against Miami of Ohio the Broncos tallied a victory. Of the remaining twelve games, Western dropped four and won eight. The Broncos closed their season at home against Marshall with a crowd-pleasing victory, 82 to 78.

The basketball roster was unusual this year, listing no seniors, six juniors and nine sophomores. Coach Don Boven's team seemed to lack some of the needed experience but presented the spark and smoothness of a potentially great squad. The 1963-64 season could prove to be the most remembered in Western's history.

Swope pushes in two points against the University of Detroit.





Triplett receives a pass in a fast key play against Illinois State.

Newsome swings past the right guard position in a lay up attempt.

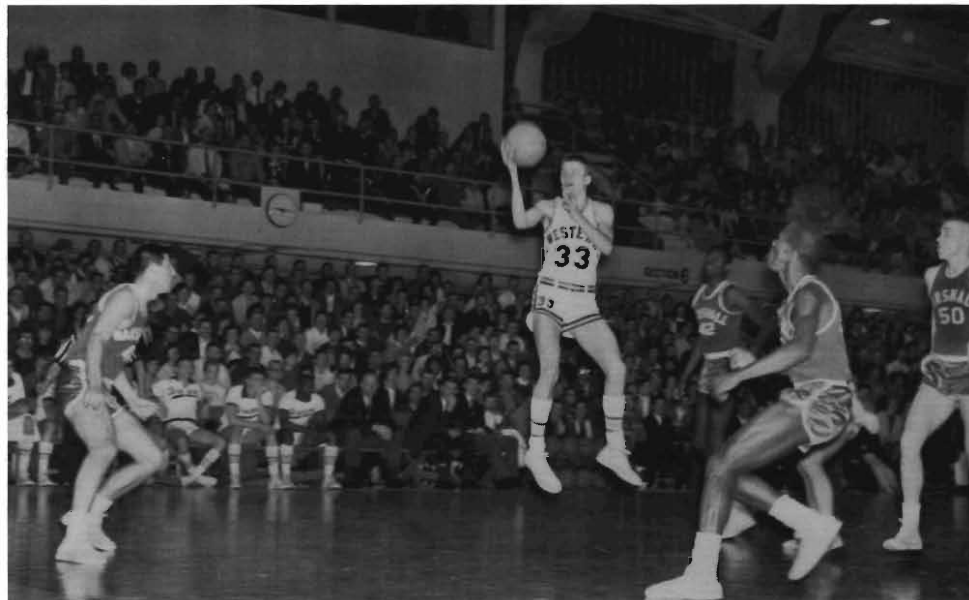

Dave Anderson breaks through an opening in the center for two points against Marshall.



CAGERS—Row 1, left to right: Ed Swope, Jim Baugh, Dave Anderson, Dick Hines, Manny Newsome. Row 2: Glen Sykes, Ajac Triplett, Alan Snyder, Dennis Griffin, Harrie Volkers, Dave Stephayn, Bill Street, Don Boven.

SCORE BOARD

Northwestern . . . 83	WMU 74	WMU 60	Kent State 58
WMU 69	Central Michigan. 68	WMU 110	Detroit 67
WMU 99	Illinois State . . . 69	WMU 87	Ohio University.. 77
Notre Dame 82	WMU 68	Miami, Ohio 89	WMU 80
San Fran. State.. 74	WMU 66	WMU 95	Marshall 82
Loyola 123	WMU 102	WMU 106	Tampa, Fla. 90
So. Illinois 83	WMU 78	WMU 64	Kent State 51
DePaul 91	WMU 90	Toledo 80	WMU 44
WMU 85	Georgetown 78	Ohio University.. 90	WMU 64
Bowling Green . . 70	WMU 60	Bowling Green . . 82	WMU 75
WMU 78	Miami, Ohio 74	WMU 69	Toledo 64
Loyola 107	WMU 69	WMU 82	Marshall 78



The Saturday afternoon baseball games are a treat for the school weary students.

BASEBALL



Fred Michalski is greeted at the plate by his team mates after smashing a first inning home run against Toledo.

The 1962 Bronco Baseball Team won the Mid-American title with a 9-0 record and posted an overall mark of 17-6. WMU came within a thread of winning the District Four NCAA title, losing two, ten inning games to the University of Michigan. Michigan went on to capture the NCAA and International Collegiate championships.

Opening the season at Miami University, Coach Charlie Maher called on his consistent one-two punch of lefty Bill Ortlieb and Ken Larsen, both seniors. This combination of the Bronco's duplicated the pattern at Ohio, and against Marshall, Toledo and once more against Bowling Green on the Bronco diamond. After defeating Miami, WMU was snowed out at Kent State and returned home to hand Notre Dame a 10-8 loss.

The Broncos then traveled to Muncie, Indiana, for a three-game series with Ball State during the Spring vacation period. WMU won all three: 14-11 in twelve innings, 10-2, 7-0 and followed with two important league wins at Ohio: 10-5 and 9-5. Bill Ihne, senior first baseman, hit two homers in the first game, one a grand slammer, and accounted for five runs-batted-in.

WMU moved to Ohio State with a 8-0 record and lost the first of a double bill, but bounced back for a 8-7 win in the second game. The Broncos then rolled over Marshall twice, 8-0 and 15-0, and went to the University of Michigan with a 15-1 record. On a weekend, Michigan posted two Friday wins of 9-2 and 6-1 and visited Kalamazoo for a Saturday victory of 6-0.

The Broncos lost two of the hardest games of the season to the University of Michigan. It took U. of M. 11 innings, both times, to capture the NCAA District Four Championship.



A Bronco smashes a single against Toledo.





A Western player slides safely at first base during an attempted pick-off.

From third — a close play at home — a run scores for Western.



The Broncos ended the regular season with a 15-4 over-all mark and earned a birth in the NACC District Four play-offs. WMU hosted the tourney with University of Illinois, Big Ten champs; University of Michigan, Big Ten runner-up and University of Detroit competing.

The Broncos drew the Wolverines from Michigan in the first round and defeated them 6-5 in ten innings. Illinois also defeated Detroit in the first round. In the first game of the second round Michigan eliminated Detroit with a score of 12-6 and Western spilled Illinois 10-2. Unbeaten and needing one win in the two remaining games, WMU was "sitting pretty." Illinois was eliminated by Michigan 5-1, to leave only the Wolverines and the Broncos in title contention. In the two most thrilling games of the season, University of Michigan upset the Broncos by scores of 3-2 and 7-6, both in ten innings, for the crown.

Catcher Dodge slides safely home, as the Toledo catcher bobbles the ball.





Outfielder, Dick Ginste, slams a single along the first base line against Toledo.

Another run scores against Michigan in the national qualifying tournament at Hyames Field.



Ground rules and decisions are sometimes discussed during the games.



VARSIITY--Row 1, left to right: Gene Cooley, Ken Larsen, Bud Dodge, Bill Ortlieb, Pat Bidelman, Bill Ihne, Ken Palmateer. Row 2: Dan Predovic, Fred Michalski, Roger Theder, Curt Cleaver, Al Drews, Ron Larsen, Bill Kelly. Row 3: Bob Selva, Lee Salo, Dave Bitante, Jim Hansen, Bill Vroegop, Dick Ginste, John Dahlgren. Row 4: Guy Hess, George Sands, Noel Kott, Dave Keniston, Bill Donahue, Bruce Buys, Mike Boedy. Row 5: Dave Kwiatkowski, Bob Brauer, Gary Wallman, Mike Gazta, Don Martin, Jerry Austray, Jay Lundy. Row 6: Bill Chambers, Alan Gibbs, Julian Freund, Ray Harkenrider, Paul Tagliola, Coach Charlie Maher.

SCORE BOARD

WMU	7	Miami	4	WMU	8	Marshall	0
WMU	13	Miami	1	WMU	4	Marshall	2
WMU	10	Notre Dame	8	WMU	7	Bowling Green	6
WMU	14	Ball State	11	WMU	7	Northwestern	4
WMU	10	Ball State	2	WMU	9	Toledo	0
WMU	7	Ball State	0	WMU	15	Toledo	0
WMU	10	Ohio Univ.	5	Michigan	9	WMU	2
WMU	9	Ohio Univ.	5	Michigan	6	WMU	1
Ohio State	7	WMU	3	Michigan	6	WMU	0
WMU	9	Ohio State	8				

MAC record of 9-0 for the MAC Championship



Dick Greene (4:10.7), followed closely by Jerry Bashaw, captured top honors in the Mile Run against Central Michigan.

TRACK

Alonzo Littlejohn set a new school record in the NCAA outdoor track championship meet this year with a jump of 6' 9 $\frac{1}{4}$ ". He is pictured here in a meet against Central.





Butch Barnham crosses the finish line at the WMU indoor relay meet.

WMU downed Central Michigan 93-29 in the opener, taking 14 of 15 first places. Navy defeated WMU 72-68 at Annapolis, with WMU winning all running events but the 440. WMU downed Miami 77½ to 49½. In downing Bowling Green 108½ to 38½, WMU took all but two running events, sweeping the shot put, high hurdles and high jump.

WMU took the Mid-American conference meet with a 85½ tally over second place Miami of Ohio, 78½. In defeating strong Midwest power Central State 82-65, Johnson was a double winner in both dashes; the Broncos swept the 880 and high jump events and Greene won the mile.



In perfect form Jim Vogler flies over the last hurdle to win the 60-yard low hurdle event against Bowling Green.

At the WMU indoor relays Dennis Holland sets a new Bronco record in the broad jump, of 24' 7¼".



In the Michigan AAU at WMU, Williams won the 440-dash; Johnson took the 220-dash in :21.3; Littlejohn and Steve Williams of Michigan tied for first in the high jump with 6-9¼ jumps; Uzelac won the shot put; and Holland won the broad jump.

In one of the nation's biggest track surprises, WMU unseated Kansas, winner the last six straight years before 1962 at the Outdoor Central Collegiates. Going into the last three events, Notre Dame, Kansas and WMU were tied, but WMU scored 2-3-4 in the 3-mile run and sewed up the meet.



THINCLADS—Row 1, left to right: Ron Gillum, Alonzo Littlejohn, Lou Hanacek, Joe Johnson, Jim McNutt, Jon Lewis, Morey Kays, Floyd Cook. Row 2: Ed Mosser, John Waters, New Brazelton, Jerry Bashaw, Ron Grimwood, Bill Bachman, Richard Mach. Row 3: Willie Thompson, Elliot Uzelac, Don Hancock, Dick Greene, Doug Hindley, Ralph Hathaway, Coach George Dales.

Since coach George Dales has come to Western, the Bronco track team has achieved national prominence and a phenomenal number of victories. Dales has built his 1963 team around improved field performances and outstanding distance running. Distance men Jerry Bashaw, Bruce Burston, Dick Greene and Neil Browne are four of the Mid-American conference's best milers and two milers. In high jump, Dales has veteran Alonzo Littlejohn who has cleared 6'9½"; broadjumper Dennis Holland who has made 24'7"; and fourteen foot vaulters Dave Underly and Mickey Turchek. Butch Barham and Jim Volgler are the dash and hurdles runners and Elliott Uzelac is the top shot-putter.

Dick Greene crosses the finish line as the anchor man of the four mile relay team, which set a new record of 17:07.1.



SCORE BOARD

OUTDOOR CENTRAL COLLEGIATES				DUAL MEETS			
WMU	53½	Pittsburgh	7	WMU	93	Central Mich. . .	29
Notre Dame . . .	36½	Butler	6½	Navy	72	WMU	68
Kansas	34	Bradley	6	WMU	77½	Miami	49½
Southern Ill. . .	31	Drake	6	WMU	108½	Bowling Green .	38½
Missouri	24½	Toledo	6	WMU	82	Central State . .	65
Iowa	13½	Furman	5½	MID-AMERICAN CONFERENCE			
Michigan State .	12½	Wheaton	4	WMU	85½		
Michigan	10	Wichita	4	Miami of Ohio	78½		
Purdue	10	Detroit	3	Ohio	54½		
Rice	10	Wayne State . . .	2½	Kent State	18		
Loyola	8			Bowling Green	12		
				Toledo	8		
				Marshall	2		

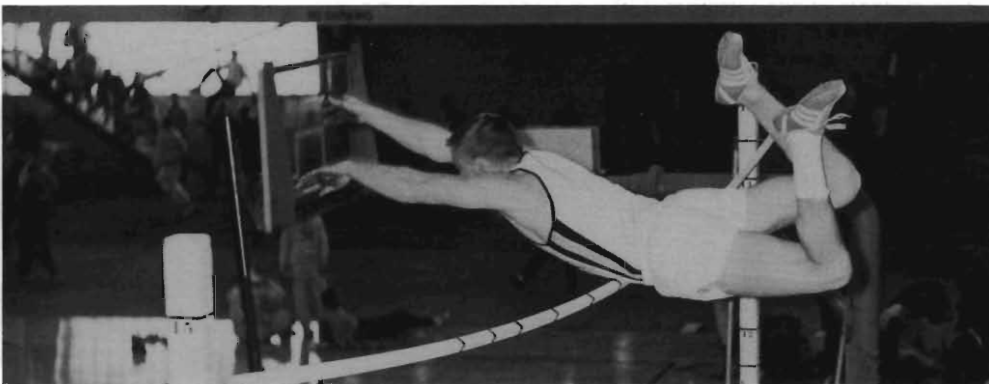

Dave Underly soars over the bar at 14'6" at the WMU Relays.

Floyd Cook digs out as Butch Barnham crosses the relay line in the shuttle relay event at the WMU Relays.



CROSS COUNTRY



Western's Cross-Country runners lead the pack across the fields to a decisive victory, with Western winning with a score of 21 against Calvin and Central Michigan University.

Bashaw and Greene cross the finish line at the same winning time in the triangular meet between MWU, Calvin and Central.





CC RUNNERS—Left to right: Coach George Dales, Jerry Bashaw, Dick Mach, Neil Browne, Dick Greene, Bruce Burston, Bob Deneen, John Dockstader, Ralph Hathaway.

SCORE BOARD

WMU 16	NOTRE DAME INVITATIONAL	Loyola 145
Air Force Academy 43	WMU 51	Kansas State 174
WMU 21	Ohio 76	Bowling Green 185
Central Michigan 55	Colorado State 85	Miami of Ohio 224
Calvin 58	Notre Dame 96	
WMU 23	Loyola 133	NCAA
Illinois 51	Southern Illinois 152	San Jose State 58
Indiana 54	Slippery Rock 162	Villanova 69
MID-AMERICAN CONFERENCE	Bowling Green 215	WMU 120
Ohio 23	Buffalo State 215	Houston 134
WMU 33	Kentucky 238	Michigan State 147
Bowling Green 97	Central Michigan 260	Ohio 165
Miami of Ohio 116	CENTRAL COLLEGIATE CONFERENCE	Colorado State 202
Kansas State 121	Ohio 50	Oregon State 206
Toledo 162	WMU 62	Idaho 206
	Kansas 87	Kansas 232
	Notre Dame 100	Notre Dame 251
	Southern Illinois 136	Penn State 253
		Iowa 254
		Texas A and M 362

Western 16 and Air Force 43 was the final winning score for the Broncos on their home field, the Elk's Country Club.



TENNIS

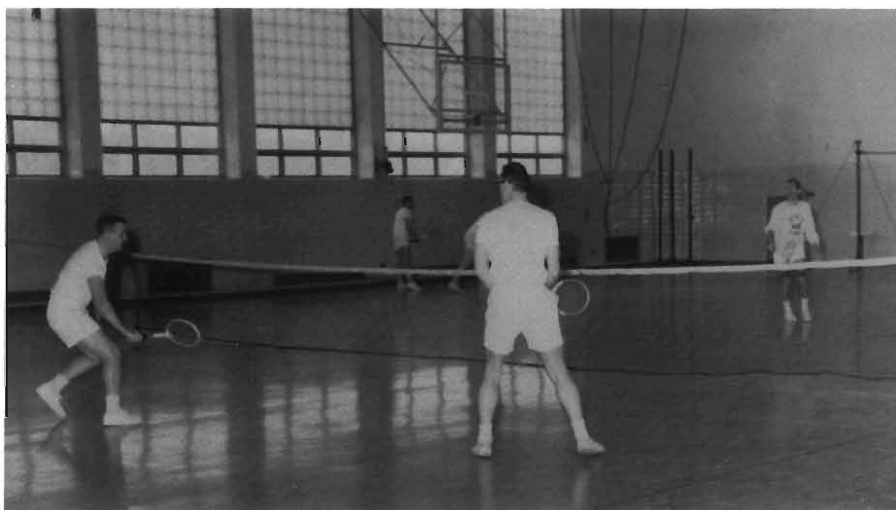

The team of Gill and Goodrich oppose the team of Kerns and Stick in a doubles match.



Captain Jim Teal and Burton Wiersema engage in some of Hap Sorensen's wall tennis during winter practice.

Hap Sorensen's netmen smashed their way to another Mid-American conference title through brilliant play. Western's record since Coach Sorensen came to Western Michigan has been outstanding with this year being no exception. Even though the Bronco team went to the Mid-American Conference finals rated as an underdog, they emerged with the MAC net crown for the ninth year in a row.

Western's fine play in the MAC Championship play-offs gave them the lead and title with 9 points. Kent State followed with 8 points; Toledo, 7; Miami, 6; Bowling Green, 5; Marshall and Ohio tied with 3 points each.

Physical conditioning as well as the fine points of play are important in the development of outstanding tennis players.



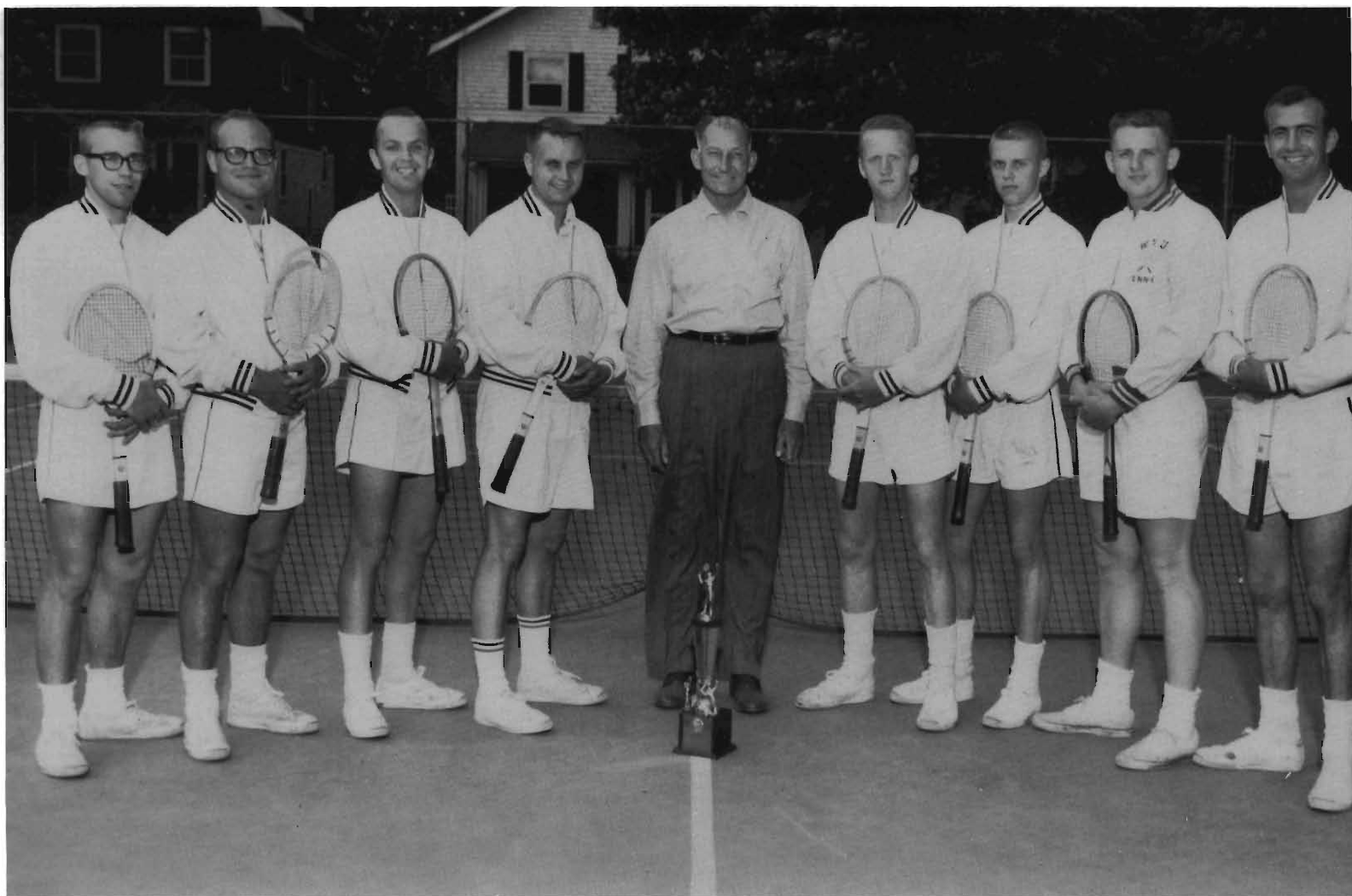

NETMEN—Left to right: Bennett Hylkema, Jim Teal, Bob Foutz, Jack Raffaelli, Coach Hap Sorensen, Burton Wiersema, Bill Wolffis, Ed Wolfe, Mike Moran.

SCORE BOARD

WMU	Snow	Miami	0
Northwestern	9	WMU	2
Washington (St. Louis) . . .	7	Mississippi . . .	3
WMU	6	WMU	4
Southwestern (Tennessee) .	5	Vanderbilt . . .	3
WMU	6	Louisville . . .	4
WMU	5	Bowling Green 2	2
WMU	7	Michigan	2
WMU	Rain	Toledo	2
WMU	7	WMU	4
Kent State	5	WMU	2
Purdue	7	WMU	2
Southern Ill.	7	WMU	2
WMU	Rain	Iowa	1
Michigan State	8	WMU	2
Notre Dame	7	WMU	2
WMU	Rain	Alumni	2

Jack Barkenbus and Morton Thomas perfect their form for the up coming season.



GOLF

SCORE BOARD

Notre Dame . . . 23½	WMU 61½
WMU 9	Detroit 9
Ball State . . . 11½	WMU 61½
WMU 7½	Butler 7½
WMU 16½	Marion 11½
WMU 8	Butler 7
WMU 10	Wabash 5
Miami 12	WMU 6
Ohio 18	WMU 6
WMU 17	Bowling Green . 7
WMU 15½	Toledo 8½
WMU 21	Kent State . . . 3
Marshall 14	WMU 10
Marshall 14	WMU 10

MAC Tournament at Kent State

Marshall 685	Miami 713
Ohio 687	Kent 744
WMU 704	Toledo 746
Bowling Green . 705	

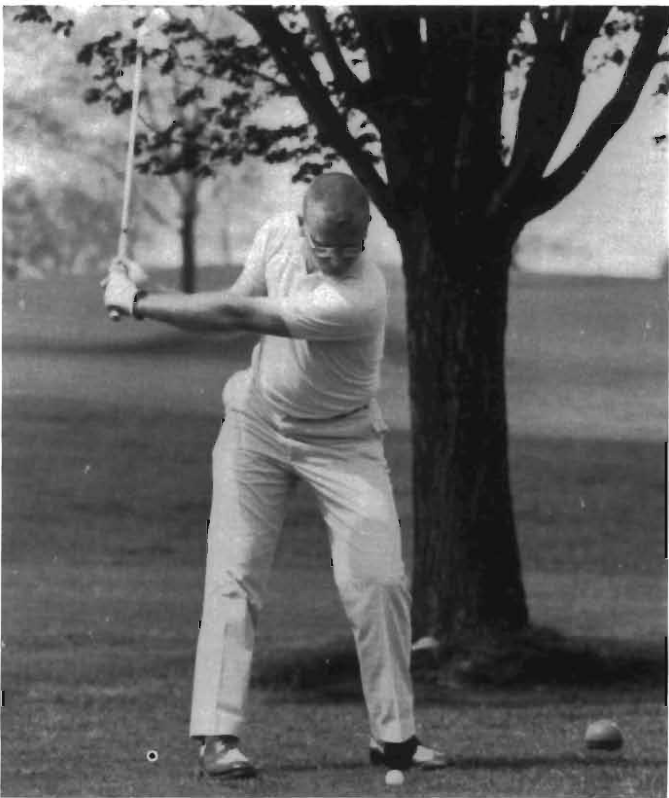

The Elk's Country Club is the scene of many of Western's home games.

VARSITY GOLF—Left to right: Coach Roy Wietz, Jerry Engle, John Zemaitis, Ron Sugg, Gordon Wolf, Shelby Houston.



SWIMMING



SWIMMERS—Row 1, left to right: Nick Herrick, Steve Eastwood, Bob Kent, Dave Syrett, Howard Lee, Rich Terry, Bob Dittmar, Tony Toporski. Row 2: Jim Gould, Eric Evenson, Dave Randall, Bob Isbister, Joel Gaff, George Runciman, Beau Toll, Dave Boehlke, Fred Lewerenz, Ed Gabel.

SCORE BOARD

MAC Relays at WMU			
1. Miami	73	
2. WMU	66	
3. Kent State	56	
WMU63	W. Ontario32
WMU61	Ohio33
WMU76	Albion19
WMU61	Kenyon32
WMU59	Kent State36
WMU61	Wisconsin34
WMU65	Ball State30
WMU66	Bowling Green29
WMU57	Notre Dame38
WMU59	Loyola36
WMU48	North Central47
WMU60	Miami35

Boehlke swims his way to a tie of his own school-record in the 50-yd freestyle against Ball State.



WRESTLING

SCORE BOARD

Notre Dame 17	WMU 13
WMU 17	Ball State 9
WMU 38	W. Ontario 0
Ohio 17	WMU 8
Kent State 19	WMU 7
WMU 15	Bowling Green . . 14
WMU 14	Toledo 14
WMU 13	Miami 13
WMU 29	Chicago 3

Quadrangular meet at Kent State

- 1 — Kent State 66
- 2 — WMU 51
- 3 — Ball State 45
- 4 — Bowling Green . . . 30

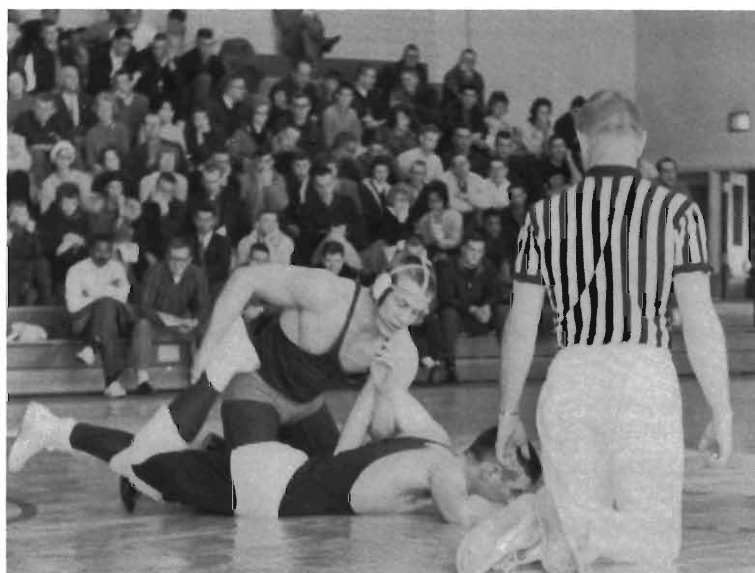

Dick Rohlfs compiles riding time in a match here at Western.

MAT MEN—Row 1, left to right: Gordon Kerr, James Frego, David Butler, Carl Latora, Jerry Cunningham, William Underwood, Peter Oppenhuizen. Row 2: Jeff Hudson, Robert Hren, Paul Johnson, Richard Rohlfs, Dennis Brant, Wayne Dowswell, Jud Parker. Row 3: Coach Roy Wietz, Erik Krogh, Dan Smuk, Eugene Demick, Richard Pryor, T. Kisselle.

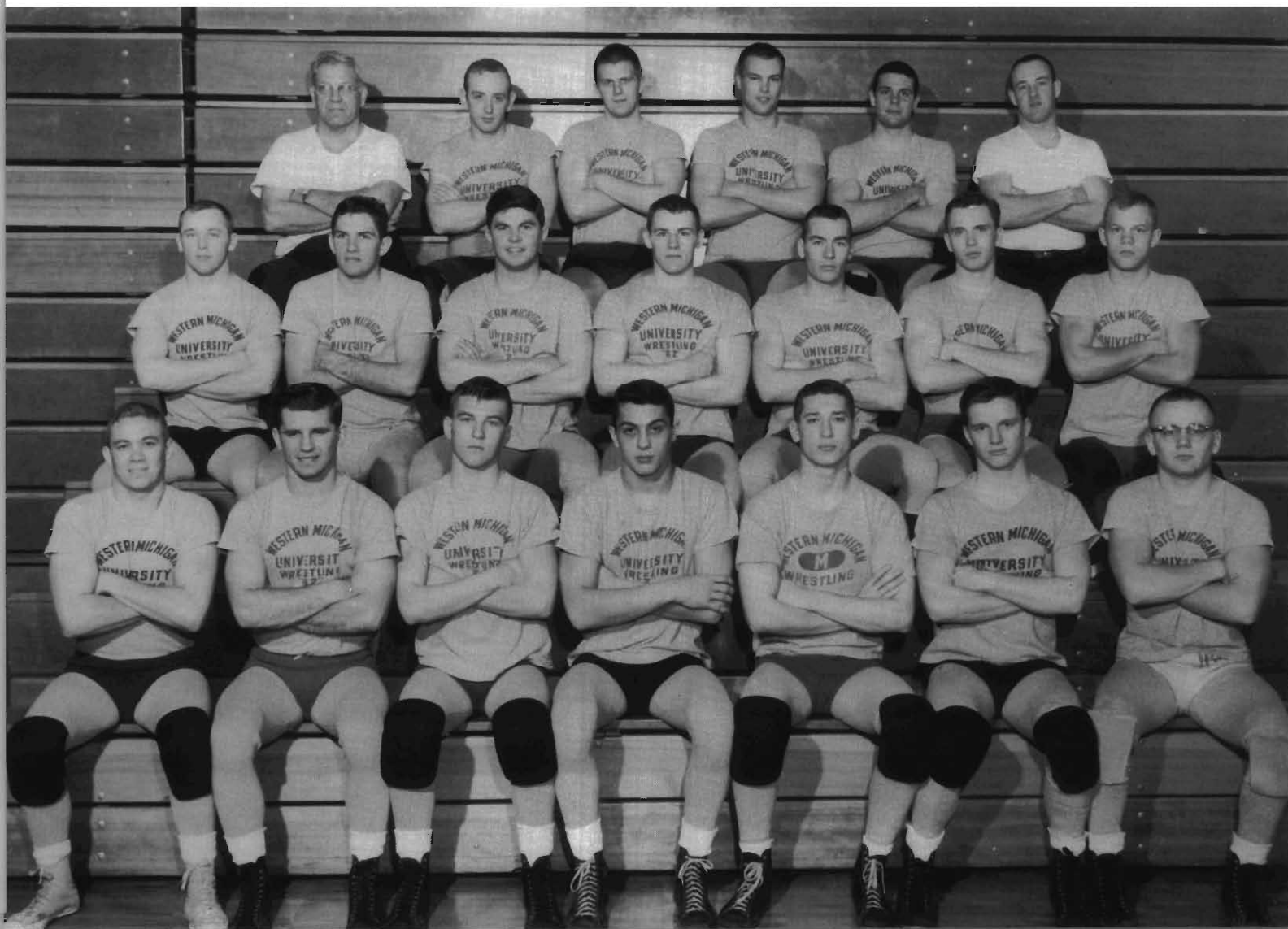



MEMBERS—Row 1, left to right: Mike Maul, Ivan Gullickson, Joe DeOrio, Richard Mach, Gary Wallman, Gene Demick. Row 2: Al Drews, Steve Eastwood, Manny Newsome. Tjioe Kwan, Richard Raklovits. Row 3: Jim Webb, Jim Gilstrap, Dennis Wright, Jim Baugh, Gaylon Barham. Row 4: Pat Emerick, Fred Michalski, Alan Gibbs, Chuck Liedtke, Dennis Rutowski. Row 5: Bill Street, Floyd Cook, James McNutt, Jim Bednar, Butch LaRoue.

“W” Club dances are always successful affairs.

“W” CLUB

The men in the “W” Club are those who have won letters in any of the varsity sports. The men in the Club run the concession stands at the baseball games. They also sell programs at the basketball and football games.

The Club sponsors softball and baseball games for the Faculty. The proceeds of these games are used for a scholarship program and the National Football Hall of Fame.

In addition to all these serious endeavors, the men entertain themselves and dates with a dance and annual picnic.





Ray Schmidt reaches for the stick as he crosses the finish line in the annual Turkey Trot.

Western's newly established Intramural Program offers every male student and staff member an opportunity to participate in organized and informal sports and recreational activities. The Department provides facilities, equipment, supervision and officials for most sports. In the relatively short life of the Intramural Department, many students have taken advantage of this opportunity and participated.

Under the direction of Mr. Art Jever, three group sports leagues have been organized; one for dormitories, one for fraternities and one of independents. Aside from the league play in touch football, volleyball, bowling, basketball and softball, competition on an individual basis is also available. The individual tournaments are conducted in an all-campus classification. Pictured on this page is the Turkey Trot, one of the many individual competitions. The winner of this event receives a live Turkey!

ALL CAMPUS SPORTS



Winners and prizes in the annual Turkey Trot are: Ray Schmidt, a turkey; Bob Ritsema, a duck; Ron McKelvey, a chicken; and Bob Currie, a "Do it Yourself Kit," one dozen eggs.



The Touch Football Tournament saw the Mustangs of the Independent league walk off with first place in the all-campus division.



The Intramural Track first place trophy went to Bigelow Hall.



Andy Myers, the Intramural Golf champion in the singles division.

Edward and Robert Wong teamed up to capture the doubles Badminton trophy.



The Tennis singles trophy was taken by Bob Gill.

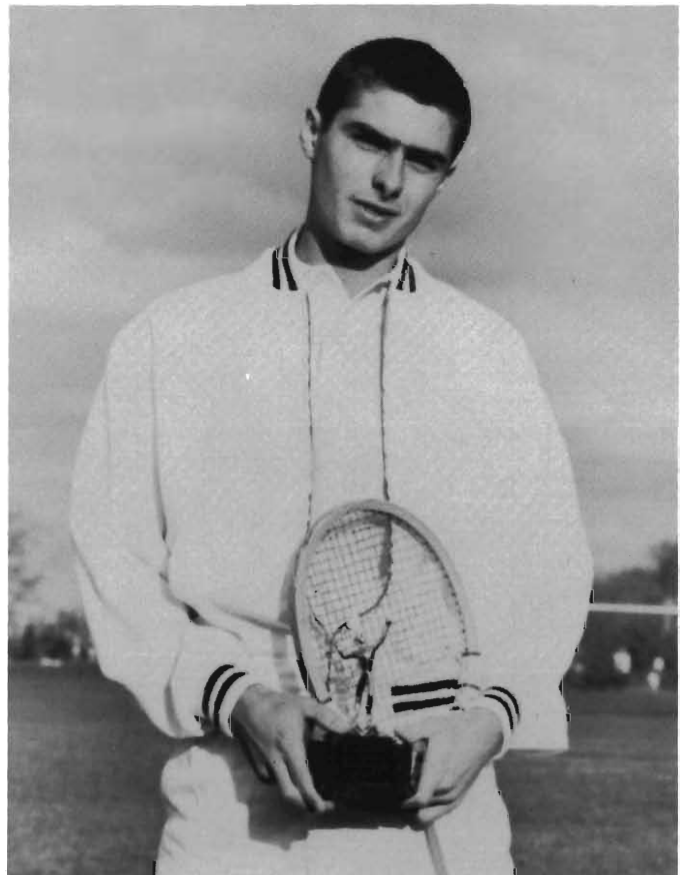

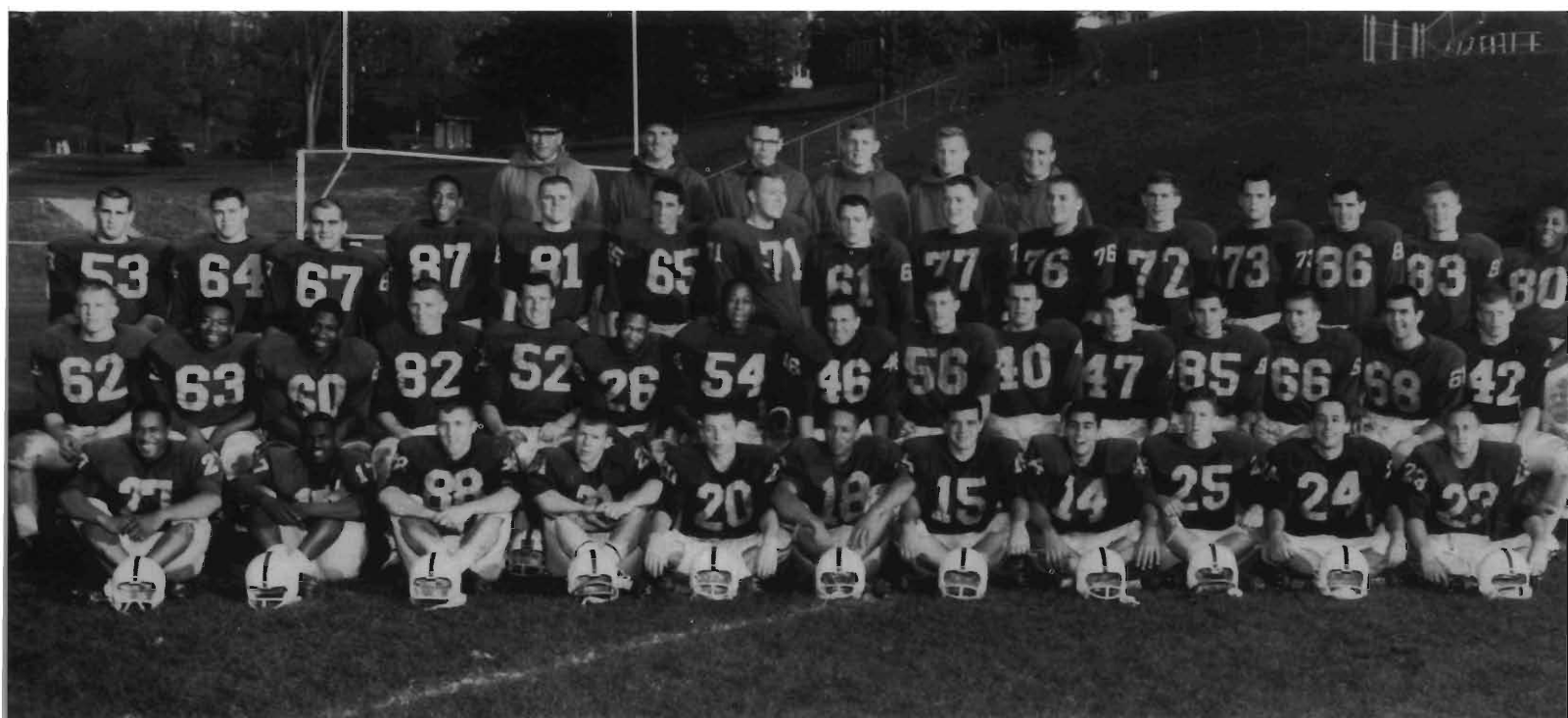

FROSH—Row 1, left to right: Wilbert Purifoy, Stan Williams, Harold Huff, Ted Perry, Vince Sarah, Lonny Wells, Jerry Jelsomeno, Joe Karam, Tom Gleason, Bill Weber, Glenn Swain. Row 2: Ken Nobis, Ulysses Young, Nelson Jackson, Don Johnson, Jim Reid, Jim Burress, Roger Pulliam, Bill Koltz, Jim Preston, Jack Anderson, Dave Lengyel, Jerry Morris, Bob Grimes, Charles Harrison, Chad Root. Row 3: Steve Terlep, Rick Dekett, Bill Schultz, Ken Moon, Dave Katt, Don Sievert, Torre Ossmo, Herbert Wilson, Mike Exum, Dan Crandall, Tom Mancour, George Vavrek, Tom Phimister, Bill Smith, Elick Shorter. Row 4: Fred Stevens, Dick Raklovits, Marinus VanOoyen, Jim Ritter, William McNally, Louis Clark.

Gene Payne pulls down a long one against Central.



FRESHMAN FOOTBALL

SCORE BOARD

Grand Rapids JC 20	WMU 0
WMU 40	Central Michigan 0
Ball State 21	WMU 19
Bowling Green . . 33	WMU 32
WMU 26	Toledo 16



FROSH—Row 1, left to right: John Kulinski, John Huizenga, Harold Widener, Bill Martens, Lee Heger, William Guerrant, James Perkins. Row 2: Bob Kowaleski, Terry Bettner, Tom Freese, Nick Boys, Dean Underwood, Richard Stein, Mike Evans, Gren Bollo. Row 3: James Newton, John Sluka, Wayne Greene, Terry Voogd, Tom Radcliffe, David Gartha, Dave Reeves. Row 4: Steve Farthing, John Small, Henry Duis, Dennis Molica, Clyde Zimmerman, William Weurding, Louis Ewald, Lynn Tyson. Row 5: John Klein, Ross Gillespie, Gerry Schommer, Ron Szweda, Charles Binge, Mike Darby, Mike Hudnut, Rolland Tibbits, Coach Fred Stevens. Row 6: Robert Gilling, Jim Thompson, Robert Kent, James Fett, Larry Dugan, James Busby, Coach Larry McCallum. Row 7: Walt Uryga, Dan Lahti, Ted Felegy.

FRESHMAN BASEBALL

SCORE BOARD

WMU	14	Alma	6
WMU	13	Alma	3
WMU	4	Bowling Green ...	2
WMU	6	Bowling Green ...	1
Central	7	WMU	2
Central	7	WMU	6
Central	6	WMU	4

Although winter practice in the Fieldhouse is routine, it is necessary.



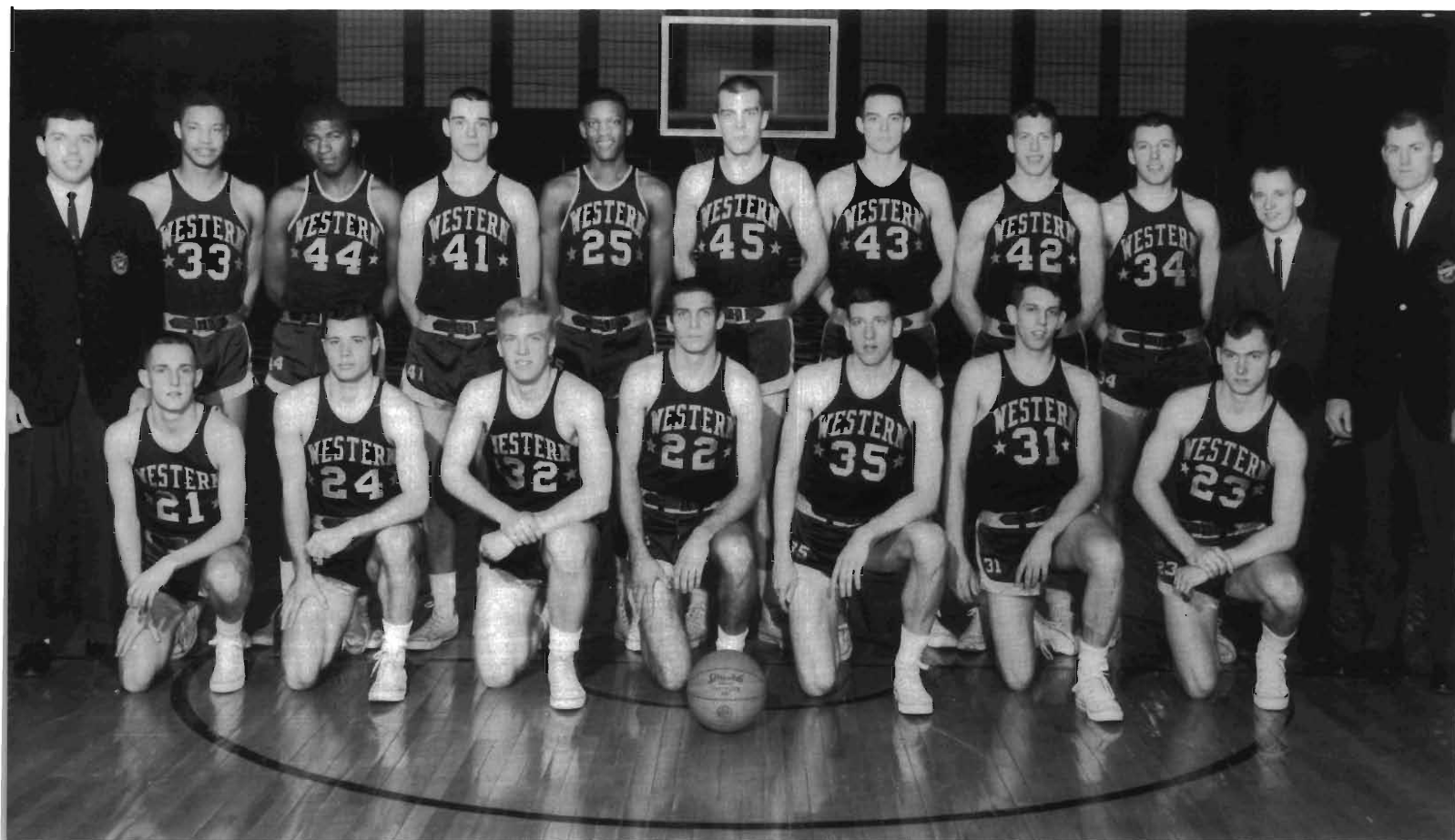

FROSH—Row 1, left to right: Paul Dain, Steve Eckert, Arnie Lordall, Maury Wolfe, Dave Warren, Gus Buysee, George Vondrak. Row 2: Jay Lindy, John Blanchard, Willie Thomas, Bill Coole, Bob Wilson, John Scholtens, Greg Bennett, Pat Hourigan, Brian Best, Chuck Smith, Pat Clysdale.

FRESHMAN BASKETBALL

Western's freshman basketball team topped Muskegon Community College to finish the season with an outstanding 10 win and 3 loss record.

SCORE BOARD

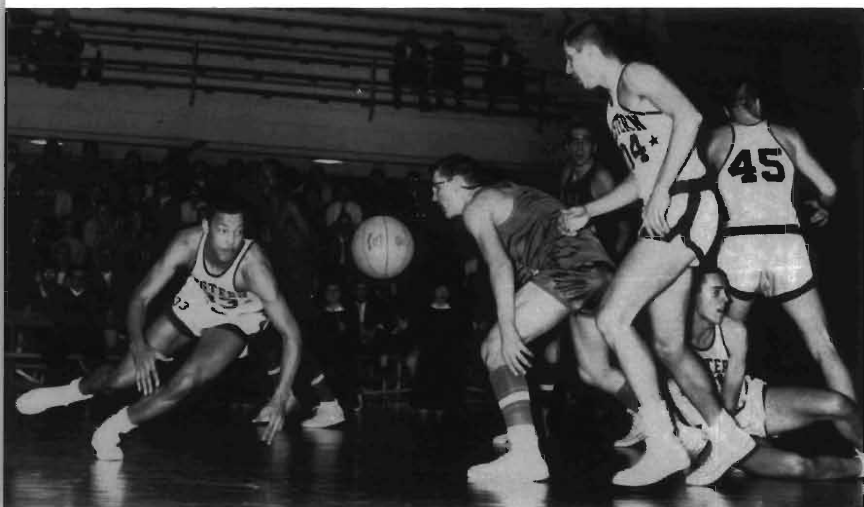

WMU67	Central Michigan 58
WMU80	Davenport78
Bowling Green .83	WMU72
WMU92	Calvin67
WMU80	U. of Detroit . .79
WMU76	Intra. All-Stars .61
Toledo90	WMU81
U. of Detroit . .78	WMU76
WMU83	Davenport61
WMU87	Bowling Green .67
WMU74	Toledo71
WMU76	Calvin67
WMU73	Muskegon CC . .68



FROSH—Row 1, left to right: David Studer, Robert McIntyre, Larry Schoonmaker, William Rebey, Charles Lindsey, Eddie Norris, John Nelson, Patrick Harrington. Row 2: Coach T. Kisselle, Don Shelton, Don Koeller, Richard Meekin, Larry Skidmore, Don Rizzetta, Coach Roy Wietz.

FRESHMAN WRESTLING

FRESHMAN SWIMMING

FROSH—Row 1, left to right: Don Cox, Henry Fetz, Bill Dimmer, Les Roddis, Dave Naylor, Bob VanLente, Dennis Noll. Row 2: Charles Beauchamp, John Woods, Bob Forbes, Ron Pohlonski, James Shaw, Doug Bottomley, Neal Bauer, Phil Bender, Brian Barents.



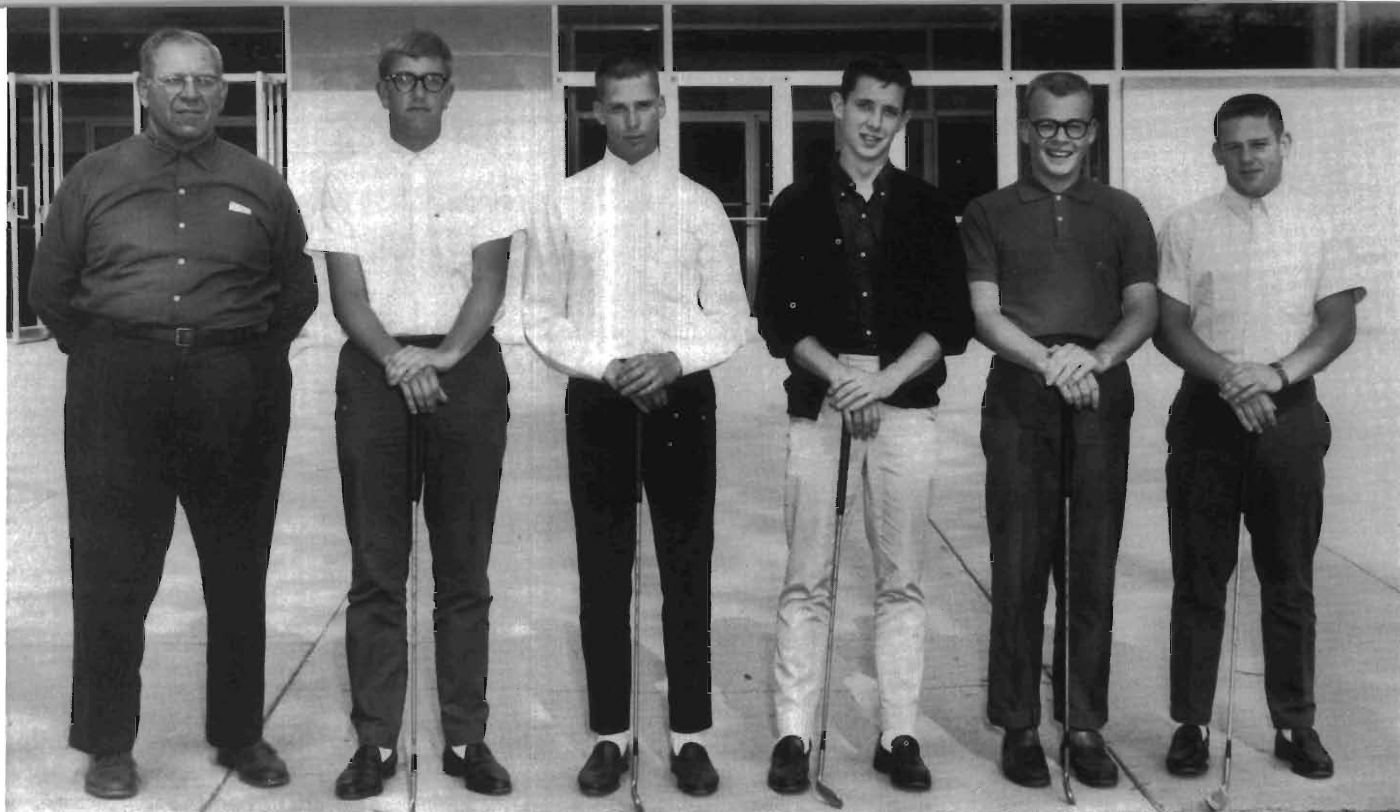

FROSH GOLF—Left to right: Coach Roy Wietz, Jan Blick, Tom Balkwell, Jack Norrie, Charles Mitchell, Harry Barrett.

FRESHMAN GOLF

FRESHMAN TENNIS

FROSH TENNIS—Left to right: Coach Hap Sorensen, Jonnie Chelbultz, Bob Gill, Gary Novak, Jack Barkenbus, Ugis Grinsberg, Mike Goodrich, Tim Barrett.

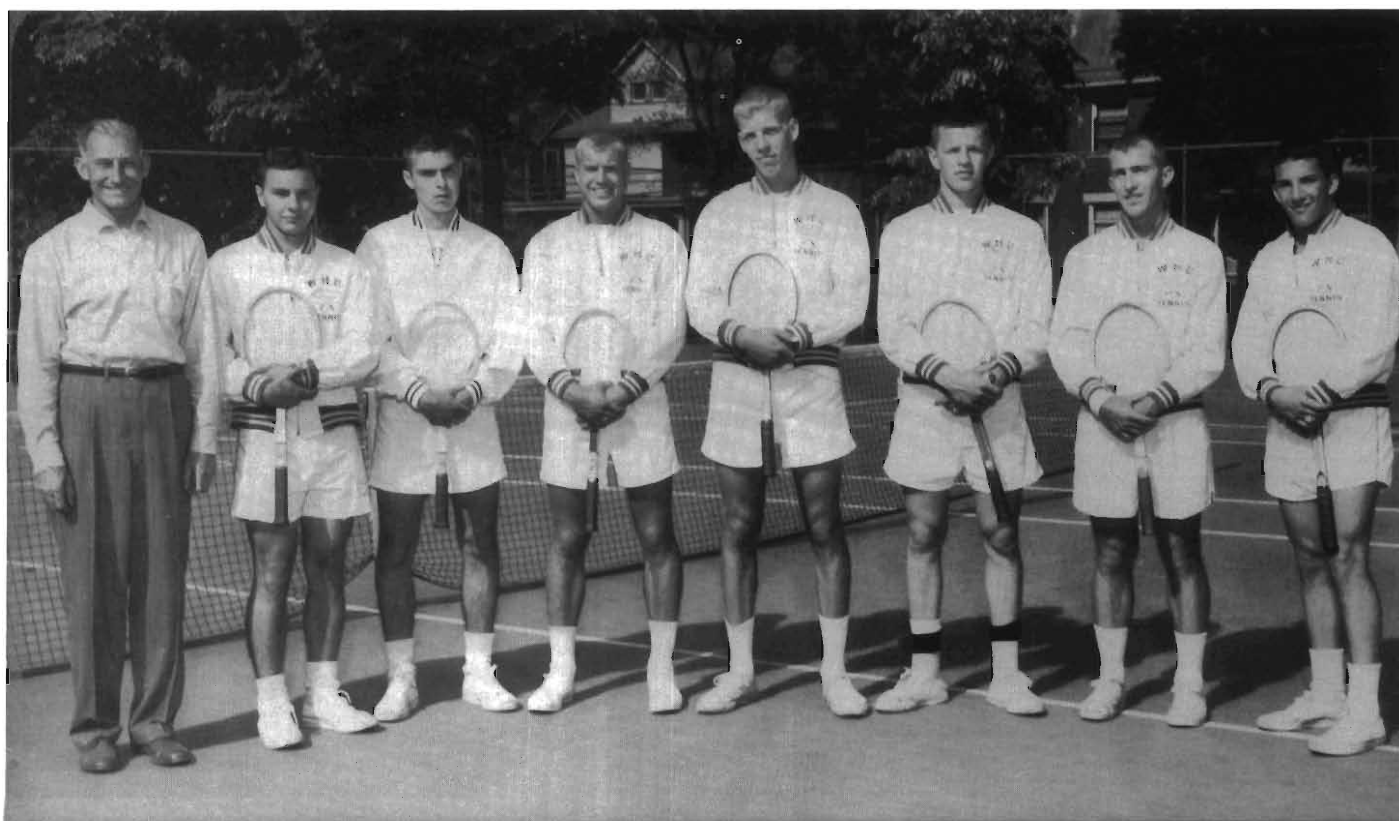



FROSH—Row 1, left to right: Ron Hall, Ray Williams, Jon Pryor, Neil Brone, Art Attaway, Ted Strnad, Jim Fountain, Terry Gizzi, Mickey Turcheck, Dennis Holland, Coach Bob Parks. Row 2: Troy Allen, Pete Gamier, Bill Karpenko, Martin Crane, Ed Williams, Larry Bolden, John Chappel, Gene McBride, John Fisher, Manager Ralph Hathaway. Row 3: Mike Oatley, Bill Mangana, Terry Salmonson, Bob Gaunter, Stan Przybysz, Dennis Manning, Bob Deneen, Bill Waterman, Jim Schoolenberg, Jim Vogler, Steve Kaiser. Row 4: Paul Rakow, Doug Gawne, Joe Falls, Wiley Boulding, Jim Allen, Jack Wright, Dave Van Eerden, Bruce Burston, Jim Smith, Roger Buchholtz.

FRESHMAN TRACK

FRESHMAN CROSS COUNTRY

FROSH—Row 1, left to right: Jim Orr, Roger Hamilton, Tony Kliemann, Larry Peck, Tom Jelinek, Don Spiller, Gary Myers. Row 2: Ted Nelson, John Trowbridge, John Flaminio, Fred Wildfong, Gregg Bishop, Wolfgang Lugauey, Marvin Williams. Row 3: Bob Parks, Neil Graham, Terry McGavin, Jerry Harbak, Jim Carter, Carl Wiatr, Bill Cavin, Ij Green, Terry Moore, John Ripmaster.

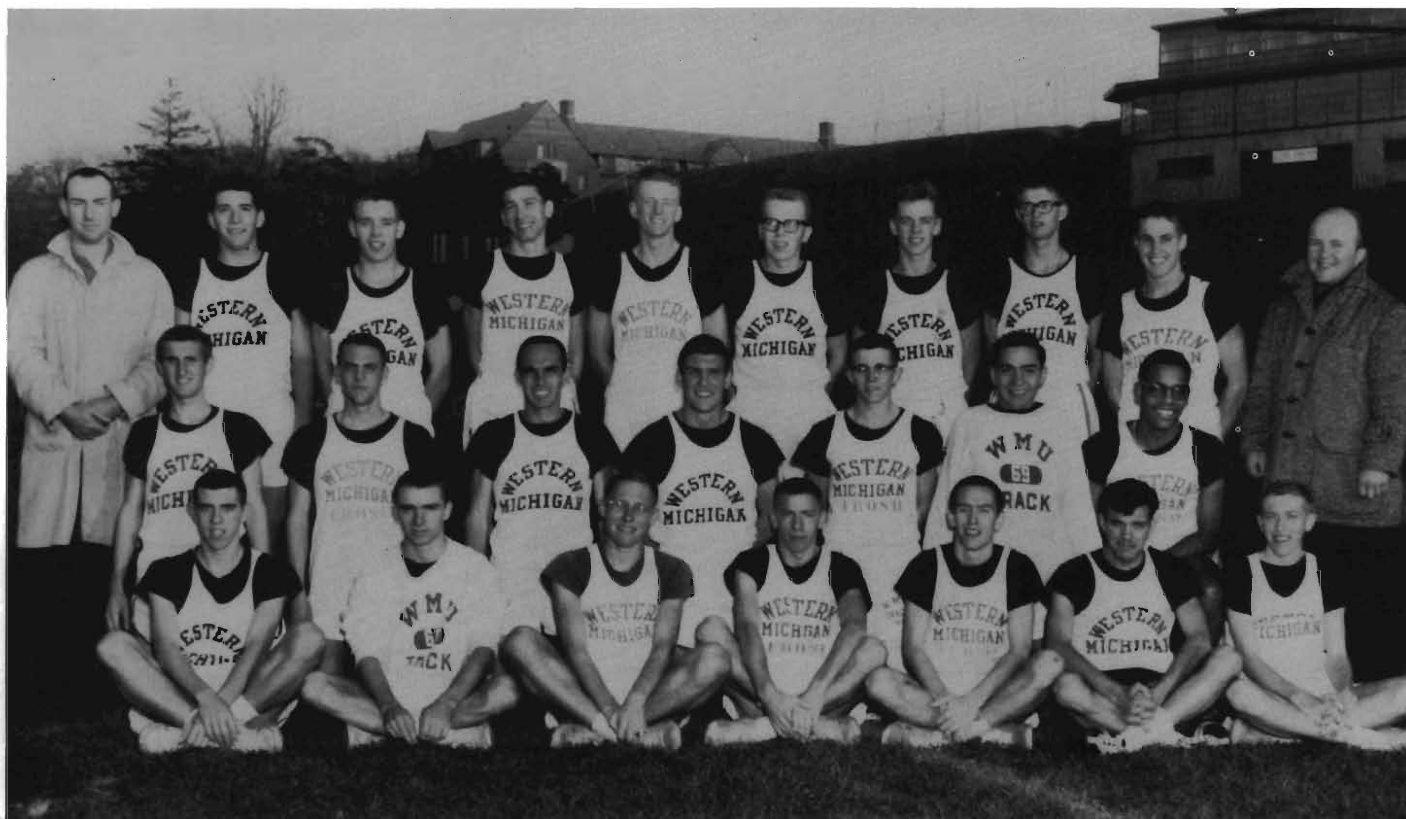



ACTIVITIES

ACTIVITIES

ACTIVITIES

ACTIVITIES

ACTIVITIES

ACTIVITIES

ACTIVITIES

ACTIVITIES

ACTIVITIES

ACTIVITIES

Want to belong? Join something — anything, it doesn't matter. Take this group for example, they are discussing the Bronco Statue issue. They have been in conference for 73 days.



STUDENT COUNCIL—Row 1, left to right: Mary Jane Patton, Betsy Mitchell, Donna Brown, Margo Granelli, Marilyn Madama, Beverly Purser. Row 2: Sharon Sanders, Kris Kellogg, Keith LaGore, S. E. Justus, Ron Dudley. Row 3: James Prikosovich, Phil Clement, Edward Young, Barbara Bigelow, Harvey Schneider, Dick Bain. Row 4: Peg Bauervic, Bill Boyer, Mary Jo Henderson, Bill Crouchman, Gary Dean. Row 5: Joyce Rettinger, Lee Kuczmanski, Pamela DeBolt, Tom Rushcamp, Linda Lutton, Bob Quevillon.

STUDENT COUNCIL

The Student Council serves as a liaison between students and the administration. Through the S.C., important suggestions may be introduced for the improvement of campus life. Some of the activities that the Council sponsors are Western Way, the Student Leadership Conference, Carnicus, SODS, Calliope, and Homecoming. Lesser known, but equally important functions of the Council are the Mimeograph Service, the support of the foster children and keeping a financial record of all campus organizations. For its members, Student Council provides a training ground in self-government and civic leadership.

The campus leaders come together at the Leadership Conference.





EXECUTIVE COUNCIL—Row 1, left to right: Peg Bauervic, Keith LaGore, Donna Brown, Barbara Bigelow. Row 2: James Prikosovich, Mary Jo Henderson, Tom Rushcamp, Joyce Rettinger, Lee Kuczmanski.

"Now, let me say this about that!"





AWS Twirp Week — when the girl does the asking.

The student body which governs the women on Western's campus is AWS. It is composed of three main segments: Standards Board, Activities Board and Judicial Board. AWS encourages scholastic achievement, promotes leadership and develops a richer social life for women students.

Among the activities sponsored by AWS are: Dean's Conference, Freshmen Get-Together, Dad's Day, Twirp Week, The Christmas Chocolate, Mom's Weekend and the June Breakfast. The June Breakfast brings the college year to a close by honoring the outstanding women students. The Breakfast begins with the outstanding freshmen women carrying a Daisy Chain from the Oaklands to the Student Center. Later the outstanding junior women are "tapped out" to receive the honor of membership in Arista. AWS awards are then presented to the outstanding senior women and AWS worker.

ASSOCIATED WOMEN STUDENTS

JUDICIAL BOARD—Row 1, left to right: Bonnie Jones, Toni Miller, Sallee Shields, Marilyn Stone, Dean Lichty, Mrs. Eunice Bennett. Row 2: Janet Gualtiere, Julie Speiser, Wendy Stephens, Marlene Dykstra, Julie White, Sabina Jasiak. Row 3: Birdie Panozzo, Karen George, Judy Wegner, Elaine McNab, Connie Ruster, Pam Wilson. Row 4: Carole Tensen, Ginny Gronseth, Anne Hoffa, Margie Boyce, Kathy McGaw, Diane Goddard, Margaret Beatty. Not pictured: Beth Nass.





ACTIVITIES BOARD—Row 1, left to right: Gay Brown, Margo Branelli, Jo Ayres, Marilyn Stone, Toni Miller, Dean Lichty. Row 2: Mrs. Betty Householder, Judy Butler, Sara Proper, Carol Smith, Pat Corrigan, Mrs. Eunice Bennett. Row 3: Judy Aldrich, Andrea Bovich, Joan McWhorter, Wendy Stephens, Haroldene Wolgast, Lynn Tischler, Patti King. Row 4: Faith Lyon, Judy Leatherman, Pat Sewell, Julie Speiser, Lucy Stout, Carole Magyari, Mary Ann Strieter. Row 5: Kathy Stoughton, Justine Taylor, Ruth Randall, Jacqueline Mullen, Mary Ann Nottingham, Dee Koprolces, Melinda McVoy, Shannon Lang.



STANDARDS BOARD—Row 1, left to right: Sabina Jasiak, Charlotte Buck, Toni Miller, Sandi Hunt. Row 2: Janet Lozon, Barbara Wylie, Cris Sokol, Ginny Kirchgessner, Sally Wenger. Row 3: Alice Barker, Marsha Martin, Linda Vos, Carole England, Carolyn Mavis. Not pictured: Morrcene Van Epps, Mrs. Carlson, Mrs. Trader.

Men's Union Board is kept busy throughout the year planning for future projects and sponsoring many social events for the present year. Each year this organization brings two well-known speakers to the campus. These speakers are always immensely popular with the students as are the movies and open houses which the board sponsors. The Snow Carnival, which takes place early in the spring semester, never fails to arouse enthusiasm all over the campus. Among the events of the busy weekend this year, was a beard contest, the Fun Carnival, sled races, a jazz concert which featured Dave Brubeck, the judging of the numerous snow sculptures, the selection of a Snow Queen and the Snow Ball which terminated the weekend.



Bob Ross, President of Delta Chi, receives the Snow Carnival Grand Trophy from Dick Schaffner, MUB President.

MEN'S UNION BOARD

The MUB brought the Dave Brubeck Quartet to campus for the Snow Carnival Jazz Concert.



CHAIRMEN—Row 1, left to right: John Vanden Brink, Pete Trimpe. Row 2: Ron Grimwood, Ron Lutostanski, Paul McKinnis.



JACK WOOD
VICE PRESIDENT



DICK SCHAFFNER
PRESIDENT



BRUCE SCHUTE
PROGRAM DIRECTOR



RON KANER
TREASURER



MIKE ENOTÉ
SECRETARY

WESTERN MICHIGAN UNIVERSITY

EXECUTIVE COUNCIL OF MEN'S UNION BOARD

1962-1963



J. TOWNER SMITH
ADVISOR



DON SCOTT
ADVISOR



CHARLES STAEHING
ADVISOR

About twice each month the MUB provides first run movies at Wood Hall. The movies are open to anyone who wishes to attend for a nominal fee.



During the year the MUB sponsors Union Open House at the Student Center. The Open House features "cut rate" bowling and pool plus special prices in the Snack bar.



MEN'S JUDICIAL COURTS



TRAFFIC COURT—Row 1, left to right: James Prikosovich, James Brewer, Francis J. LeMire. Row 2: Jerry Letcher, J. David Brown, Albert Almy.

MEN'S DISCIPLINARY REVIEW BOARD—Row 1, left to right: Joseph Serra, John Bales, James Bohland. Row 2: Art Auer, Jeff Knapp, Dan Jankowski. Row 3: Major Schutt, Louis Hellerman, Ron Cowden.



Serving as a judicial governing body, the Men's Disciplinary Review Board meets every Tuesday to take problems of men students in hand and try to solve them through consultation or disciplinary action. The Board is there to be of assistance to all male students regardless of how small or serious the violation may be.

Men's Traffic Court has been established to cope with students who receive excessive parking tickets and those involved in other traffic violations.



ADVISORS—Row 1, left to right: Geri Cowden, Betsy Mitchell, Linda Dodge, Phyllis Hurst. Row 2: Algul Engin, Betty Householder, Sue Brannock, Jerry L. Meyers. Row 3: John Gathman, Don Scott, Paul Livingston, John Hungerford.

UNIVERSITY STUDENT CENTER ADVISORY BOARD

Happy fifth anniversary, USCAB!

The purpose of the University Student Center Advisory Board is three-fold. First, it establishes and maintains the welfare of the student activities within the Student Center. Second, it evaluates the existing program of activities. Lastly, it promotes new programs of activities which are not a prerogative of other organizations. These activities include such things as the student-faculty coffee forums and the weekly Billiards-Day for women.





The Student Activities Committee plays an important part in determining many of the University policies.

STUDENT ACTIVITIES COMMITTEE

As the top policy-making body, the Student Activities Committee is always busily engaged in work. It is empowered with the right of review of all activities of the student body, operating within the limits set by the President of the University. The Committee also acts as the sponsor of Student Council, and governs the organization and conduct of all student organizations on campus.

MEMBERS—Row 1, left to right: Kay Butler, Joyce Hyde, Marilyn Stone, Keith LaGore, Miss Marie Stevens, Mrs. Nellie Reid. Row 2: Dick Schaffner, John Lore, Mr. Herb Jones, Dr. Nick Hamner, Art Auer, Mrs. Betty Householder.





"He's kind of cute! I'll vote for him."

Striving to promote a program of leadership, friendship and service are the men of Alpha Phi Omega. The members of APO, Western's service fraternity since 1939, are those indispensable men who help students through the red tape of registration. They also help with campus elections and usher at various campus events. To raise funds for their organization, the men sponsor the Ugly Man Contest and Dance each year.

ALPHA PHI OMEGA

BROTHERS—Row 1, left to right: Jeff Benes, Gene Rittenhouse, John Colburn, Terrence Metz.
Row 2: Jerry Door, Mitchel Malamud, Stuart Cook, Rand Dykman, T. G. Lapointe. Row 3:
Ralph R. X. Hinde, Robert R. Emich, Kenneth L. Kelly, Eric L. Smith, Don Palmer.





Left to right: Jean Kruse, Bette Nuzen, Marlene Goch, Beverly Pink.

MORTAR BOARD

Acceptance into Mortar Board became a reality for the women of Arista, April 27, 1963. For the past 15 years the members have worked to achieve their goal. They became the 6th Mortar Board chapter in Michigan out of 109 chapters in the United States.

The Aristans strive to stimulate scholastic interest among women students. They sponsor three events during the year: The Sophomore Honor Chocolate, which recognizes students who have completed their freshman year in good scholastic standing; Rose Day, which honors all senior women of outstanding scholastic or leadership ability; and June Breakfast, which climaxes the year. June Breakfast is a beautiful program where new Aristans are tapped and freshman honor women carry the Daisy Chain.



Betty Ann Dinse

Left to right: Charlene Bracken, Sallee Shield, Mary Jo Volpert, Lee Ann Hendry.





MEMBERS—Row 1, left to right: Larry Lezotte, Jack Pierce, Ronald Larsen, Dale Porter, Wade Adams, Jerold Dickinson. Row 2: Charles Nagy, Hugh Campbell, Ed Wong, Pat Biedleman, Daniel Flach, Louis Hellerman.

OMICRON

DELTA

KAPPA

Membership in ODK is based upon distinctive performance in at least one of the five major phases of campus life: scholarship; athletics; student government, social and religious affairs; publications; and speech, music, drama and the other arts. It is the ODK idea that such men should be recognized; that their fellowships together will help to mold sentiment concerning collegiate life, and that their contacts with faculty members of ODK will provide a basis of mutual understanding and interest between students and faculty.

MEMBERS—Row 1, left to right: John Straayer, James C. Thompson, Tjioe Kwan, Gerald Knechtel, Keith La Gore, Mr. Robert Wetnight. Row 2: Dean Paul Griffeth, Dr. Cornelius Loew, Dr. L. Dale Faunce, Dr. Roland Strolle, Mr. Charles Starring, Dean J. Towner Smith.





MEMBERS—Row 1, left to right: Adrian W. Vander Linde, Arlene M. Blackman, Bonnie B. Blackman, Sue Modderman. Row 2: Bob Janiske, Daniel Warmbier, Bill McNiff, Eugene G. Demick, Charles T. Nellen.

GAMMA THETA UPSILON

At Gamma Theta Upsilon's Christmas party.



The Alpha Gamma Chapter of Gamma Theta Upsilon is an honorary fraternity in the departmental field of Geography. Its membership is restricted to major and minor students in the field of Geography who have a 2.5 over-all point hour ratio in the Department. Activities of the group included field trips and the hosting of guest speakers.



MEMBERS—Row 1, left to right: Marcia Lehmer, Deloris Dixon, Lois Yohe, Joanne Tucek, Darlene Nelson. Row 2: Nancy Porter, Bonnie Berthaum, Alberta Panozzo, Martha Block, Donna Morenc, Jo Ayres. Row 3: Kathy McGaw, Sallee Shields, Jean Berquist, Pat Sauer, Jan Basbar, Gayle Heitmann.

KAPPA DELTA PI

It is the purpose of this organization to encourage high professional, intellectual and personal standards and to recognize outstanding contributions to education.

Kappa Delta Pi endeavors to keep a high degree of professional fellowship among its members and to quicken professional growth by honoring achievement in educational work. Through bi-monthly meetings the group attempts to broaden the background of its members by discussion of current methods and problems in education.

The Asian Film Series sponsored by KDPI always draws a large crowd.





MEMBERS—Row 1, left to right: C. N. Van Deventer, Neil L. McGinn, James A. Costello, Glenn R. Fowler, Philip Carpenter, John W. Cummings. Row 2: Larry G. Kern, Bruce Dillon, Norman Pfeifer, Ralph Reckamp, Paul Hovda, Harold Miller. Row 3: Terry Grisim, Tom Shumaker, David R. Wolf, Chris Scott, Robert Keller, Gary Anderson, Brian Moline.

SIGMA ALPHA TAU

MEMBERS—Row 1, left to right: Lawrence Durbin, Richard Yonke, Paul Johnson, George Bell. Row 2: Richard Bailey, Gerald Norris, Keith La Gore, John Martens. Row 3: James Callahan, Reginald Cummings, Fred Evenett, Dennis Hogan. Row 4: Ralph J. Scotese, Earl Culver, Jr., Mike Crandell, Louis Pach, William C. Morris.

The purpose of this honorary fraternity is to promote and stimulate interests in the field of aviation. Sigma Alpha Tau recognizes outstanding contributions and the exemplary character of the students in schools of air transportation or their attainments as alumni. Local chapter activities include bi-monthly meetings plus social functions at regular intervals.



WESTERN'S HONORARY ACCOUNTING SOCIETY

Western's Honorary Accounting Society seeks to maintain a professional and honorary organization which stimulates interest in accounting. Its objectives are to obtain membership into the national fraternity, Beta Alpha Psi, to study the ethical values and the ideals of service in relation to accounting and to act as a medium between professional men, instructors and students.



ACTIVES—Row 1, left to right: Roger DeHare, Karen Kunnen, Mrs. E. Kirby, Paul Cross, George Dann. Row 2: Janet Day, Joanna Haefner, Judy Washington, Juanita Sitz, Jerri Lynn Hardt. Row 3: Charlotte Webster, Judy Kibler, Denise Mackey, Delphine Farkas, Marilyn Pry. Row 4: Mary Brown, Pat Grumman, Mary Liemenama, Nancy Maartens, Elizabeth Goodrich. Row 5: Clark Hurlbert, Bettie Louise Goodman, Jeanette Madden, Mary Smyser, John Fetter.

PLEDGES—Row 1, left to right: Eleanor Austin, Karen Spreen, Kathy Smith, Sandra Grzyb. Row 2: Linda Scheiffler, Phyllis Roberts, Mary Ann Dietrich. Row 3: Nancy Stout, Nancy Forsythe, Sandy Raymond, Barbara Broughton. Row 4: Gerry Denhof, Merrie Christmas, Sue Marsh, Bob Butler.



SIGMA TAU CHI

Sigma Tau Chi is an honorary co-educational fraternity composed of students who have maintained certain scholastic standards and are acquainted with the modern trends in all areas of business.

Several speakers are invited to address the group at different times throughout the year and field trips are taken to industrial centers. The members enjoyed their social events which included an annual banquet, a candy sale, and a Homecoming coffee for graduates from the School of Business.

ALPHA KAPPA PSI



The brothers of Alpha Kappa Psi working diligently on their Snow Carnival sculpture.

BROTHERS—Row 1, left to right: Gary Boewe, Roy Walker, Robert Van Horn, Mrs. Nina Rother, Robert Hayward, Mike Crandall. Row 2: Rich Feeley, Mike Machalleck, Jerry Gorte, Robert Utley, Glenn Livingstone, Thomas Rogers. Row 3: Marv Weesies, Dale Seager, Robert Noga, Dave Syrett, Darrel Frank, John Fisher, Dennis Cairns. Row 4: Richard Huth, David Morse, Carl German, Gary Bowersox, Robert B. Taylor, Richard W. Fehribach, Roger Hans. Row 5: David R. Jennings, Joseph J. Lozeau, Ralph Scotese, David T. Boelke, Terry Redamak, Jerry Monroe, David Stapert.





PLEDGES—Row 1, left to right: Bill Jannenga, Mike Ostow, Ron Deutch. Row 2: Louis Pach, Ken Vanderploeg, Bruce Aldrich, Peter Hay.

Homecoming, 1962.

Gamma Tau is one of the 126 chapters of Alpha Kappa Psi, the oldest national professional fraternity. Professional programs are held throughout the year so that the members may get to know how men in the business world use what is learned and what is expected of B.B.A. graduates. Not ignoring the social world, the AKPsi brothers enjoyed a Christmas party and a Memorial Day picnic.





Discussion periods are a big part of the group's activities.

Active throughout the year, the Association for Childhood Education International was concerned with furthering the interests of students enrolled in the Elementary Education Curriculum. To introduce the members to the field of education, the group hosted special guest speakers and held special programs. The ACEI also served tea to a group of teachers that were at Western for a Michigan Education Association meeting.

ASSOCIATION FOR CHILDHOOD EDUCATION INTERNATIONAL

MEMBERS—Row 1, left to right: Deanna Jensen, Mary French, Charlene Bracken, Linda Porter. Row 2: Judy Sundell, E. Susan Warner, Joan Vrhel, Karen Weber. Row 3: E. J. Christenson, Charlene Wright, Brenda Sanders, Carl Lindstrom.



AMERICAN MARKETING ASSOCIATION

Organized for those students who are interested in the rapidly growing field of marketing, the Western Michigan University chapter of the American Marketing Association provided an opportunity to meet business men in the marketing profession. AMA, which meets monthly, also participates in the educational field of marketing.

"Books, people, service, life." This is the motto of Alpha Beta Alpha, the professional librarianship group. This organization works at promoting interest in librarianship and acts as a recruiting agency in this field. New and used books alike are found at the Fall Book Fair, one of the year's many activities.



MEMBERS—Row 1, left to right: H. A. Scullo, Gary F. Quigley, Jerry L. Keim, Carl German, Gerald F. Heide, Edward S. Moersch. Row 2: Karen Graham, Tom Rexrode, Gary A. Gongola, Robert C. Wichner, John W. Mitzel. Row 3: Stephen Hackett, Robert Peapples, Tim Farmer, Tom Meech, Dick Rohlf, Larry Wittkop. Row 4: John Voss, Gary Hesburn, Paul Livingston, Wayne Foreman, Stephen VanderVeen. Row 5: Bob Tracy, Roger Miller, Jerry Steere, Bob Strzyzewski, Roger Albertie, Donald Werschem.

ALPHA BETA ALPHA

MEMBERS—Row 1, left to right: Mr. Gary R. Purcell, Mary Ann Strieter, Mary Simmons, Mikel McGeath, Dohna Morenc, Jo Ann King, Mrs. Grant Wilcox. Row 2: Dr. Jean Lowrie, Judith Stark, Melinda Isbell, Madeline Hier, Jean Neidlinger, Elizabeth Baldwin, Miss Esther Carter, Mr. Martin Cohen. Row 3: Eva R. Bower, Carole Widiger, Elizabeth Vaughn, Jane Hartman, Sophie Lee, Cheryl M. Davis, Sharon Walbridge, Joyce Ridoutt. Row 4: Judy Haack, Fran Alzman, Madelon Bennett, Laura Lubbers, Marian Dashner, Jane Pippitt, Mrs. Thelma Maxwell. Row 5: Janice Dykema, Marilyn Dickson, Mary York, Sharon Forward, Marietta Thomas, Mary Kay Tomaino, Carole Lewis, Barbara Knudson, Janice Berry.





BROTHERS—Row 1, left to right: Paul R. Ponitz, Merlyn Seastrom, Ed Chalifoux, Robert C. Wichner, Edward S. Moersch, Kenneth P. Johnson, Jeff Benes, Fred Evenett. Row 2: Harvey E. Peck, John A. Morhet, Terry W. Radde, Roger Yeager, Frank Wyzwany, James Dykstra, Gabe Hudson. Row 3: Jerry Stodden, Gerald Kasprzak, Dale Osborn, Bob Welborn, Bob Cret-singer, Lucio Sandrin, Gerry Hagen, Gene Schulz. Row 4: Carl H. Wienberg, Donald Streeting, Steven L. Kling, Gerry Denlof, Robert Ware, Robert Peapples, Richard Bailey. Row 5: Bill Clark, Robert Tucker, Dave Ohman, Robert Emich, Jim Higley, Keith Malone, Tom Seim, James Hoolsema.

DELTA SIGMA PI

Delta Sigma Pi is the youngest professional fraternity on campus. Founded January 3, 1962 as Phi Beta Alpha, the group received its charter from the International Fraternity on May 19, 1962.

As one of the leading and most prominent fraternities in the professional field, its purpose is to foster the study of business in universities; to encourage scholarship, social activity and the advancement of students through research and practice.



The Rose of Delta Sigma Pi, Miss Julie Seastrum.

AMERICAN SOCIETY OF TOOL AND MANUFACTURING ENGINEERS

Hosting technical speakers and taking several field trips are among the activities of the members of American Society of Tool and Manufacturing Engineers. Meeting once each month for an interesting program, the men of ASTME are concerned with the advancement of scientific knowledge in the engineering field.



MEMBERS—Row 1, left to right: William Irons, Bruce Babcock, Dr. D. W. Namtz, Denny Settles. Row 2: Bernard J. Schroer, Duane Satterthwaite, Jerry L. Whitcomb, Richard Ciesa, Herbert W. Wertman. Row 3: Garry Kuipers, Allan Vanden Berg, David Henshaw, Gary Milbourne. Row 4: Robert Boyce, Ronald Krautstrunk, Ben L. Weber, John H. Vincent, Lyle E. Kreg.

GRAPHIC ARTS SOCIETY

Meeting once each month for an informative and entertaining program is the Graphic Arts Society. A departmental organization in the field of printing, the Graphic Arts Society is limited to students enrolled in printing management, vocational-industrial teaching or industrial arts majors with a printing minor.



MEMBERS—Row 1, left to right: L. J. Brink, James C. Miller, Glenn Bober, Bruce Ellis. Row 2: Stanley Kusmider, Dan Dohany, Ed Berndt, Mitchel Malamud, James Ulmer. Row 3: Richard Jirout, Robert Harberts, Lloyd Rials, Albert Balika.



MEMBERS—Row 1, left to right: Arvid Van Dyke, Gordon L. Kerr, Ronald J. Brink, Wesley E. Arent, Kenneth F. Homrich, David L. Sprague, Rex E. Hall. Row 2: Stanley Kushmider, Richard Ballentine, Jerry Door, Donald Jones, William Dekraker, John Sholly, David Ackerman, William Johns, Don Aulbert, Robert Rose, Robert Pompey. Row 3: Dan Dohany, Robert VanderZwaag, Robert Spencer, Eugene F. Krohn, Richard D. Smith, Ed Francis, Jim Chapman, Robert Graczyk, Larry Traskos, Jerry Terpstra, Kenneth Adrianse. Row 4: James Miller, Dale Ropp, Max Rust, Jerry Packard, Ken Kelly, William M. Miller, William T. O'Brien, Fred Faiks, James Woodley, Rober Lewandowski. Row 5: George H. Howard, Philip Hassing, Birger Anderson, Vernon Tiburzi, Wayne Kimble, James Bacon, Robert Harberts, Donald Northuis, Tom Ruesink, David Kauffman, Bruce Ellis.

First the materials, then the work.



INDUSTRIAL EDUCATION ASSOCIATION

Highlighting the year's events of the Industrial Education Association were an annual dinner-dance held in the spring and a field trip to an industrial plant. Other activities throughout the year included fall and spring picnics, display booth at the Michigan Industrial Education Society Convention and an annual alumni-faculty-student social hour following the Homecoming game.

INDUSTRIAL MANAGEMENT SOCIETY

The aim of the Industrial Management Society is to familiarize students with actual conditions of both technical and managerial positions in industry. The experience that the IMS provides through its annual National Methods Improvement Contest and top speakers is invaluable to a graduate about to enter industry. The Society offers actual contact with industry's top men through the various clinics that are held at the chapter of IMS at Western Michigan.



Proper evaluation of a job will save industry many dollars.

MEMBERS—Row 1, left to right: Paul Osenieks, Glenn R. Underwood, Lucio Sandrin, George Mayhak, Bob Johnson. Row 2: Fred Kalkstein, Gerhard Heine, Paul Gilbert, Larry Anderson. Row 3: Larry Vander Beek, Charles Ward Pierson, Tom Smith, Roger Sutton. Row 4: Edward L. Shepard, Charles E. Verburg, Bernard J. Schroer, Ollie R. Gunter. Row 5: Roderick A. Baker, Ralph F. Hinde, Ronald E. McIntyre, Al Sievers, Paul A. Kays.





MEMBERS—Row 1, left to right: Kingsley E. Haynes, Algul B. Engin, Syed Habeebuddin, Edith Koenig, Robert Cornish. Row 2: Chin Thi Nguyon, Kin Kin Thet, James W. Boynton, Ynet Kam Lee, Karen Satow. Row 3: Abdul Masagazi, Kwsì Fong Husng, Tjioe Kwan, Cecelia Wallace, MaryLouise Morris. Row 4: Tony Asoera, Prem Kapur, Nart Anjouk, Gary K. Wong, Clinton Chao. Row 5: Robert Wong, Benjamin Gan, Ed Wong, Elizabeth Delaware, Helen Maduaka, Gayle Bradshaw.

Informal discussions often promote better relations between people of different lands.



INTERNATIONAL STUDENTS CLUB

Organized for foreign and American students alike, the International Students Club meets twice each month. These two meetings alternate between being a social meeting and a program meeting.

The program meeting generally highlights the aspects of American and foreign countries. The second type of meeting emphasizes one of the main concerns of the organization, that of promoting a better understanding of different cultures in which people live.

HOME ECONOMICS CLUB

The Home Economics Club is interested in developing its members professionally as well as socially. The goals of the women are to gain an appreciation and understanding of the art of homemaking.

Annual projects consist of a September cookout and social, and a May banquet honoring the seniors. The activities committee raises money for worthwhile services and for trips to State and Province College club's workshops.



MEMBERS:—Row 1, left to right: Jean Jahnke, Barb Burkholder, Sharon Rocco, Susan Foster, Patricia Dykstra, Joan Sciallo. Row 2: Mary Merdzinski, Carolyn Engelman, Pat Viggianelli, Barbara Somers, Norma Houghton. Row 3: Mary Waldo, Pat Dambrowski, Marilyn Burkhardt, Frances Robinson, Helen Maurer, Suzanne Grate. Row 4: Susan Shook, Margot Bulliss, Gail Ingram, Carol Molter, Joyce McKenzie. Row 5: Judy Kern, Jo Legg, Rita Hemmer, Pat Smallegan, Dagmar Brock, Marilyn Martin.

MEMBERS—Row 1, left to right: John H. Vincent, Truman V. N. Morloy, Ron Yaudes, Ron Heath, Larry I. Adams. Row 2: Brian Wood, William Borgman, Gary Whiteford, John D. Swetish. Row 3: Don Loveless, William Bradow, Robert Moughton. Row 4: Richard Schumacher, Jim Holm, Roger Gunneman, Jim Falconer. Row 5: Jim Keesler, Robert Minor, Harry Herkimer, Jim Cook, Ron Phnches.

INSTITUTE OF RADIO ENGINEERS

The Institute of Radio Engineers is the largest engineering society in the world. At the present time its membership is rapidly approaching the 100,000 mark. The aims of the group include the advancement of theory and practice of radio and allied branches of engineering.

Western's chapter of the IRE is relatively new on campus, receiving its charter in February, 1961. Since then membership has doubled. Annual events include a fall banquet and a spring picnic.





MEMBERS—Row 1, left to right: Dr. Harry W. Bowen, Patsy Ann Connor, Julie Watson, Barbara Munson, Dr. Ronald Denison. Row 2: Bob Harkai, Dudley Cahn, Richard Wagner, Rochelle Rollenhagen, Louise Van Dam.

MEMBERS—Row 1, left to right: Dan Lewis, Brian L. Lenardson, Edmund F. Jacques. Row 2: Dr. Helgesen, Dan Rohrer, Dave Terburg, Gene Lover. Row 3: Hugh Campbell, Dud Cahn, Doug Hendricks, James Wilcox, Charles Nagy.



INDIVIDUAL FORENSICS

Forensic activities give Western's students opportunities to travel to, and participate in, various contests and festivals. Through their travels, the members have a chance to meet students from many different schools, which gives them a chance to exchange personal views on interesting and important topics. Pat Gowan won first place in this year's state Extempore speaking. Drs. Ronald Denison and Harry Bowen direct the organization's activities.

MEN'S DEBATE

Western Men Debaters participated in one state, two regional and four national tournaments. In debate, state and regional honors were won by Charles Nagy and Jim Wilcox. Regional and national honors were won by Hugh Campbell. Doug Hendricks won regional honors, and Dan Lewis won regional honors in both debate and discussion. In an Eastern tour, Western met Dennison University, Georgetown, George Washington, American University, Howard and Annapolis. Audience debates were held with the University of Michigan, Michigan State, Wayne State, University of Vermont, Hope College and Northwestern University.



MEMBERS—Row 1, left to right: Capt. Ronald W. Miller, Paul M. Sivacek, Linda Gregg, Barbara Fleszar, Judy Thomson, William H. Miller. Row 2: James Bahr, Dennis Kanemori, James Blasy, Robert Horton, Joe Wiener. Row 3: William Sneath, Jon Gamm, Jerry Cassell, Thomas Green, William Traver, Frank Root. Row 4: Terry Steichen, David Miller, Robert Leonard, Frank Crashuis, J. Patrick Kelly, K. Michael Howard. Row 5: Kenneth L. Hargie, Craig L. Christensen, James George, David Shaffer, Lewis W. Burchard, Glendel C. Davis, John Piggott.

PERSHING RIFLES

The goals of Pershing Rifles are primarily orientated toward improvement of military command and leadership ability, with secondary emphasis placed on social activities. As an annual activity this military fraternity holds a pledge dinner-dance. At this banquet a formal ceremony is performed in which the pledges exchange their yellow braids for the blue and white active braids.

Summer Camp at Ft. Riley, Kansas, will really wear you out!





MEMBERS—Row 1, left to right: Diana King, Sharon Fleschner, Joan Schmidt, Mary Lou Stewart, Jean Hollar, Sandy Vack, Linda L. Rowe. Row 2: Judie Palmer, Karen Peterson, Carolyn Kanai, Bonnie Repke, Nancy Ward, Carol Dent. Row 3: Carolyn Thomas, Judy Patten, Karen Franzen, Fran Lawson, Alison Jozwick, Karen Bartlett, Donna Shaw, Sharon Hughes.

PHI EPSILON

Being a professional organization, Phi Epsilon is for Western coeds who are physical education majors and minors. Throughout the year, they have meetings with guest speakers, panel discussions, and also many social activities. Included in these activities are a fall canoe trip, caroling for needy families in the area, co-rec activities with the members of the men's club for physical education students and special events for Mother's Day Weekend. Through Phi Epsilon, the girls derive educational benefits as well as forming lasting friendships.



EXECUTIVE BOARD—Left to right: Judy Patten, Joan Schmidt, Carolyn Moore, Judy Richards, Jeanette Fishburn.



MEMBERS—Row 1, left to right: H. Ray, R. Anderson, Denny Morse, Ralph L. Hathaway, Ron Reed. Row 2: Roderick A. Waller, John E. Ripmaster, Lynn Harden, Gordon L. Kerr. Row 3: John Flaminio, Mickey Noble, Raymond Seely, James Galvin, Robert McIntyre. Row 4: John Passingham, Thomas F. Pfincst, Michael E. Murch, Wayne B. Dowswell, Richard Sutton. Row 5: Harv Smits, Don Hoganson, Dale Downs, Ij Green, Ralph McMahon, Ronald Schmidt.

MEN'S PHYSICAL EDUCATION MAJORS AND MINORS CLUB

There are about sixty members in the Physical Education Majors and Minors Club. As the name of the group implies, PEMM is a professional organization with its member's interests lying in the field of physical education. Much of the activity of the organization is centered around their meetings when featured guest speakers are hosted. Other events include many "play nights" and other social events with the women of Phi Epsilon, the female counterpart of PEMM.

Members attentively watch a demonstration on the trampolines.





MEMBERS—Row 1, left to right: Ron Tschetter, Don Davies, John Keller, John Dawson. Row 2: John Hart, Chris Schauer, Gary Pike, Darwin Sihur, Jerry Kotenko. Row 3: Joe Russo, Robert Bole, Dave Sterling, Rick Holtmeyer, Danny Sterkowicz, Bill Lee. Row 4: Keny Ayres, William Fallzatte, Denny Imo, Denny Gozdecki, Bud Kloosterman. Row 5: Chris Larsen, John Briestansky, Jim DeWorken, Ted Petkus, Gary Gaynor, Ron Sadowski.

SIGMA PHI OMEGA

Sigma Phi Omega is a new business fraternity which was organized to establish co-operative relations between students and the food distribution industry. In its first year of operation, members have become acquainted with many of the social and professional skills that are necessary for success in the business world. Membership is open to all students majoring in Food Distribution.

Frequent business tours inform members of new business methods.





MEMBERS—Row 1, left to right: Terry R. Ike, Gerald A. Gianunzio, Sid Milkiewicz. Row 2: Harvey E. G. Peck, Ed Wetmore, Terry H. White. Row 3: Bill Jacobs, Wayne Foreman, Harold Storey, Willard Grassa.

SOCIETY FOR THE ADVANCEMENT OF MANAGEMENT

SAM presents honorary membership to President, James Miller.



The Society for the Advancement of Management offers a well-rounded year of events. The Society's program is aimed at supplementing classroom instruction. Included in this year's activities were plant tours, business films and panel discussions with business executives and college personnel.

Membership in SAM is open to students who have completed their freshman year of studies in some related field. The Society has grown rapidly and this year has a membership of over 35.



Refreshment time in the midst of a meeting.

The Social Work Club strives to promote friendship and a feeling of unity among the students in social work. To do this the group has many worthwhile experiences, such as field trips, that provide valuable knowledge.

MEMBERS—Row 1, left to right: Jacqueline E. Down, Judy Osgerby, Beverly Cole, Diane Walder, Judy Schindler. Row 2: Shirley Carey, Ruth Christopher, Carol Rogers, Patricia Grimm, Martha Kibbey. Row 3: Judy Cousineau, Joelyn Telfer, Carole Chapman, Joan Walters, Karen Feichtenbiner, Janet Wilson. Row 4: Dlise Nelson, Penny Frincke, Edward McKenna, Ken Black, Sue Storkan. Row 5: Joseph Morre, Carol Vlietstra, Carol Schnaufer, Willie Pickard, Ray Snowden, Ron Rowe.

SOCIAL WORK CLUB





MEMBERS—Row 1, left to right: Robert Bruininks, Roberta Westra, Margaret Prien, Lorraine Kaufka, Ron Wilcox, Janet Day, Kathleen Morrison, Hugh Archer. Row 2: Janice Marks, Pat Sewell, Mari Walker, Karen Lowe, Arthur Schulenburg, Carolyn Engelman, Pat Viggianelli, Cecelia Wright, Shoron Gavin. Row 3: Carol Molter, Joan Drotleff, Adita Comito, Sue Slater, Donna First, Barbara Freehling, Judy Rice, Jan Pererson, Gail Woodhouse, Karen Ragnaldson. Row 4: Joyce Mahlebashrin, Diane Swartz, Kay Bromley, Joyce McKenzie, Joyce Preston, Claudia Rocker, Jean Scaman, Marilyn Van De Veene. Row 5: Doug Powell, Sue Gault, Necia Veldhoff, Janet Anderson, Kay McLaughlin, Stephanie Brown, Sharon Powers, Carole Lewis, Roger Pulliam, Bruce Bradford.

Perspective educational curricula for secondary teachers are discussed in small groups of SNEA members.

STUDENT NATIONAL EDUCATION ASSOCIATION

The Student National Education Association is primarily interested in providing prospective teachers with the opportunity of becoming acquainted with state and national professional organizations for teachers. A future teachers conference and monthly informative meetings are listed among its various activities. Membership is open to all students interested in the field of education.





MEMBERS—Row 1, left to right: Michael Hossel, C. Dale Bannon Jr., James N. Elder Jr., Doug Ebinger, Richard Reigle. Row 2: W. B. Fidler, David Vermeesch, Stewart Sacklow, John Van Doren, John Reed. Row 3: Bob Stone, Jene D. Quirin, Ron Doederlein, Bob Swadley, Stan Corbett, John Coppock. Row 4: C. H. Jones, Jack Lechnar, Richard Kovar, Melvin Evans, Thomas Suchevits. Row 5: Frederick Rougeux, Jack Bush, Bob Hawley, Gary Bloomer, Phil Hoover, Bernard Geers.

STUDENT PETROLEUM ASSOCIATION

Step right up and go to the moon.



SPA aims toward the future. The Student Petroleum Association strives to develop character, to promote a well-rounded academic and social program and to expand knowledge and interests in the petroleum industry. To attain these goals, SPA enthusiastically participates in all campus activities. With their common interests and future goals, the members of the Student Petroleum Association have developed a bond that should grow even stronger in years to come as the men work side by side in the petroleum industry.



MEMBERS—Row 1, left to right: Richard L. Bos, James E. Gardner, Ronald W. Czepiel, Carl Wienberg, Sgt. Floyd E. Prim. Row 2: John Bishop, Charles M. Lott, Jim Lindgren, John E. Dombrowski, Robert Halgren, Arthur Schulenburg. Row 3: Brad Fitch, Bob Dunn, Richard Gardner, Dan Matusiewicz, Carl Devol, Jim Rankin. Row 4: Robert Kinch, Daniel Lord, Glenn Phelps, Bill Ames, Paul Cross, Leonard Eklund. Row 5: Dan Elling, Ronald Herrygers, John Blonski, Stanley Smeed, Bud Tibbits, Jerry Hickman, Ralph Spigarelli.

Robing the Queen of the Military Ball, Miss Donna Green.

TORCH AND BLADE

By featuring talks by members of the ROTC faculty and local reserve groups, Torch and Blade carried out its goal of promoting interest in military life. It was organized as a local "Branch General" ROTC fraternity in 1955. Highlighting their social calendar for the year was the annual spring Military Ball.



OCCUPATIONAL THERAPY CLUB

Although the Occupational Therapy Club is primarily concerned with promoting professional interests in the field of occupational therapy, the members held many activities which made the lives of others a little happier. The 25 to 30 members held parties for the residents of the Kalamazoo Home for the Aged and had weekly projects at the Kalamazoo Juvenile Home. At Christmas time, the members co-sponsored a party at the juvenile home with the members of Sigma Delta fraternity.

MEMBERS—Row 1, left to right: Polly Trager, Judy Stocking, Mary Hanna, Alice Barker, Linda Berry, Margaret Beatty. Row 2: Louise Shepard, Elaine Stamberg, Diane Pastori, Diane Weaver, Carolyn Augutine, Kristine Kolberg, Anne Aker. Row 3: Marsha Van Campen, Mary Moxley, Jim Hammond, Ramona Smith, Dorothy Watson, Nancy Hegreness. Row 4: Arlene F. Marshall, Larry Wooldridge, Marilyn Beukemn, Ellerine Repischak, Linda Shepard, Janet Solomon, Carole Van Amburg.

SIGMA ALPHA ETA

The Gamma Epsilon chapter of Sigma Alpha Eta is one of the newest groups on Western's campus. The organization is of a professional and honorary nature in that its members must be majoring speech and hearing correction while maintaining a certain scholastic average. At each of the bi-monthly meetings, guest speakers in the professional field are hosted. Other activities include annual spring and fall parties.

MEMBERS—Row 1, left to right: Marian Beadsley, Karen Knoska, Douglas Spurlock, Rose Ann Makowski, D. Karen Krabach. Row 2: Carol Ver Beek, Janet Miles, Diane Ishii, Pandra Hoebeke. Row 3: Patti Berard, Miriam Peters, Carol Gillard, Sally Wenger. Row 4: Marjorie Sponsel, Susan Oas, Gretchen Reiter, Donna Kenkel, Gyl Johnson, Ann Davis. Row 5: Ralph W. Redel, Maureen Te Paske, Linda Vos, Steph Thompson, Georgia Wilder, Suzanne Blynn, Forest A. Miller, Jr.



VETERANS—Row 1, left to right: Thomas Aye, Wayne Gaines, Jerry Helsley, Tom Keiser. Row 2: Ron Kincide, Jim Jerdatis, Bruce Aldrich, Ray Lezotte. Row 3: Gerald Fagersten, Richard Vanderbosch, Wm. O. Ames, Clyde E. Finlay, David J. Snyder.

A Veteran's Association meeting.

VETERAN'S ASSOCIATION

One of the busiest clubs on campus, the Vet's Club, meets twice each month to plan their many social and service activities. Their activities include the collecting and counting of the ballots for campus elections, a party for the children of the State Hospital and at Easter time, they hold an Easter-egg hunt for the children of the WMU administration.





MEMBERS — Row 1, left to right: Sally Anderson, Carol Battles, Judy Quist, Judy Kern, Julianna Speiser. Row 2: Kathy Platt, Bonnie Fraser, Charlotte DeRousse, Carla Mueller. Row 3: Linda Ritter, Judy Gruizenga, Jennifer Rasmussen, Donna Woloson, Joan Shribbs, Miss Barbara Stephenson. Row 4: Gail Ulrich, Susan Murray, Margie Foess, Teena Clark, Linda Kronlund. Row 5: Susan Seime, Sharon Priest, Sharon Dewey, Anne Cludius, Alison Jozwick, Gerry Romanick.

WATER SPRITES

Synchronized swimming is an all year round activity for the Water Sprites. Many hours of practice are required before the annual Water Sprite's shows are presented to the public. Each year the Water Sprite's presentation is one of the highlights of Little Sister's Weekend.

Participation in the Water Sprite's program is open to all interested students, both male and female. As a service to the University and the community, the organization also sponsors a swimming clinic.

One of the many formations of the Water Sprite's.





WIVES—Row 1, left to right: Mrs. J. P. Dewitt, Carolyn E. Dextrom, Mary L. Berkhausen, Lynne DeRegnaucourt, Chris Gilling, Karen Willaredt, Joni McGreagor, Joan Farmer, Mary Engle, Mrs. Nathen Nichols. Row 2: Joan Cole, Sandra Elzinga, Carol Voss, Carol Dovenspike, Janet Bond, Shirley Seely, Marjorie Gee, Helen Rogers, Mary Heide, Michiko Poe, Sandra G. Capps. Row 3: Darlene McKee, Shirley Cox, Nae Moorman, Nancy McFarland, Geri Percival, Kaye Leisher, Peg Hoffius, Shirley Niecko, Pat Wojciechowski, Carol Tinsley, Ruth Cohen. Row 4: Patricia Jankowski, Shari Pilukas, Charlotte Denhof, Karen Jeltema, Nancy Rutowski, Cathy DeOrio, Dottie Schobel, Nancy Willans, Alanna Meinke, Hazel Hathaway. Row 5: Marcia Stahl, Brenda Johns, Sharron Krieger, Eleanor Stevens, Nancy Heinonen, Nancy VanHaitsma, Nancy Bruining, Joan Teal, Verna Kruse, Jeneanne Reasor, Jeanne Dunham.

Get that PHT degree —hmm. Western Wives join together annually in May for the recognition service of "Putting Hubby Thru" degree. Organized during the post-war years prior to student housing, the club was highly successful and now numbers above the 50 mark. Its main purpose is to provide an organization for the wives of students at Western and to familiarize them with campus functions.

WESTERN WIVES

UNIVERSITY DANCERS

With grace and ease the University Dancers have performed in the AWS Christmas Chocolate, their own spring program, and in various places throughout Kalamazoo.

The group strives to develop an appreciation and understanding for Modern Dance as a performing art. Long, hard hours are spent as they work out their own choreography, make their own costumes and design their own staging and lighting. Membership is open to all interested in the art whether they have ever danced before or not.

DANCERS—Row 1, left to right: Judy Richards, Barbara Tuman, Linda Stowe, Cynthia Phillips, Cathy Guinn. Row 2: Fran Cascioli, Nancy Knuth, Joanne Mason, Jill Catton, Marcella Woods. Row 3: Carolyn Miller, Carol Dent, Carole Chapman, Joann Coleman, Janet Soderquist, Noel Sapala. Row 4: John Rodak, Fritz Frurip, Carolyn Becker, Jackie Mullen, Bob Ozores, Leroy Waterman.





MEMBERS—Row 1, left to right: Anne Hoffa, Karen Kaiser, Jill Turley, Julie Zehnder, Miss Margie Miner. Row 2: Martha Gillett, Sharon Fleschner, Joan Schmidt, Jean Hollar, Pat Sewell. Row 3: Robert Rust, Carol Graveline, Pat Yurkovich, Linda Rowe, Jeanette Fishburn. Row 4: Karen Bartlet, Margie Hale, Sharon Dewey, Anne Cludius. Row 5: Pat Sellers, Bobbi Brownfer, Suzanne Ericksen, Jan James, Sharon Rees.

WOMEN'S RECREATION ASSOCIATION

The moans, groans, and cheers of the women's voices in the Oakland Gym, the home of the WRA, can be heard throughout the year. The Women's Recreation Association's main objective is to provide intramural, extramural, individual and co-recreational activities for the women of Western.

This year the group sponsored field hockey, tennis, bowling, basketball, swimming, volleyball, golf and fencing. Co-recreational nights were held one night each month. Many girls entered the conventions, conferences, play-days and sports-days that were held throughout the year.



All in the swim of a WRA Splash Party.



WRA girls compete in the Intercollegiate Field Hockey Contest with Kalamazoo College.

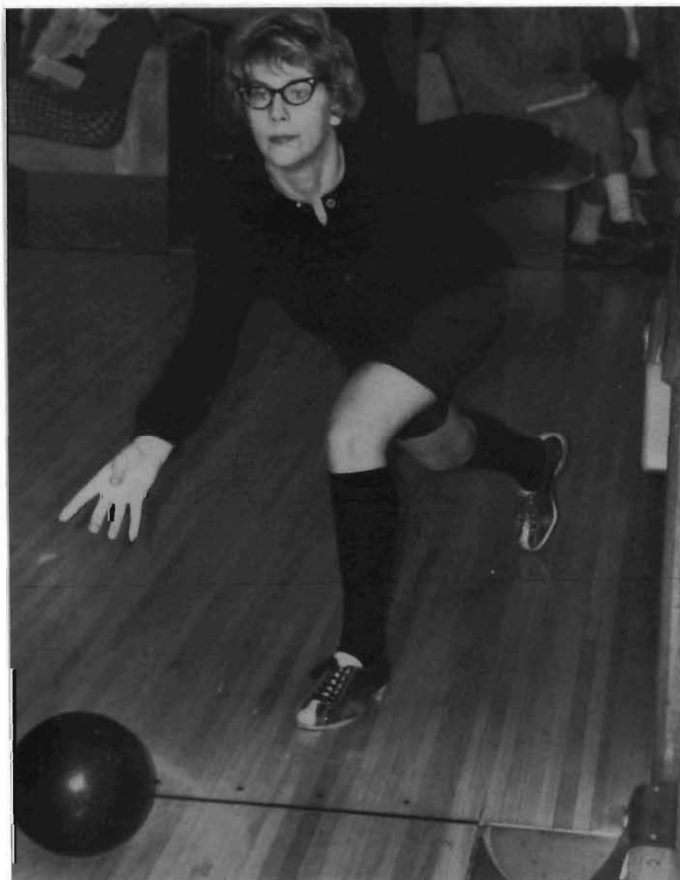

The WRA bowling teams went on to win national recognition.



MEMBERS—Row 1, left to right: Carolyn Sumners, Elaine VandenBout, Mary Jo Volpert, Pat Gowen, Karen George. Row 2: Mari Cook, Mary Ann Strieter, Mary Jo Herman, Mrs. Deldee M. Herman. Row 3: Elaine Brown, Diane Williamson, Leomia K. Holt, Kathleen Carter, Dee Koprolces.

Mary Jo Volpert debates while teammate Elaine VandenBout anxiously awaits her opportunity.

WOMEN'S DEBATE

This year, the Women Debaters brought many national honors to Western's Campus. The outstanding honor was the winning of the West Point Qualifying Tournament thereby meriting an invitation to the National Debate Tournament held at West Point in April. Indicative of their reputation, the girls participated in these select tournaments: The Dixie Classic; "Debate Days in Detroit"; Bowling Green's Individual Forensic; and Northwestern. On Campus debates were held with the Universities of Alabama, Michigan, Wayne State, and Wittenburg. Thirteen young women represented Western in intercollegiate competition. Individually, honors were won by Elaine VandenBout, Mary Jo Volpert, Mary Ann Strieter and Mari Cook.





VOLINS

Sandra Boekeloo
Don Bayles
Jean Cheever
Joyce Clark
Ronald Dudley
Carolyn Faggerston
Penny Farrington
Carolyn Hall
Anna Johnson
Pauline Kersten
Maryann Kline
Michael Korman
William Muhr
Jane Murry
Nancy Pattison
Jacquiline Pharias
Michael Rose
Susan Shook
Nancy Telgenhoff
Mary VanderMeiden
Mary Yoder

VIOLA

Alison Barney
Margaret Johnston
Linda Phillips
Thomas Smith
Elizabeth Strange
CELLO
Herbert Butler
Carolyn DeHaan
Jan Falkanau
Robert Miller
Norma Mustonen
Ann Preston
Marilyn Quakenbush
Daren Williams

BASS

Michael Awodey
Edward Chapman
Kelvin Dickinson
Joseph Koestner
Lambert Kroon

Otto Wimpler

FLUTES

Barbara Allen
James Grine
Patricia Stribley
Sharon Wiggant
Carol Woodard

OBOE

Gail Cook
Cyrena Harroun
Patricia Palmer

ENGLISH HORN

Thomas Althius

CLARINET

William Tennant
William Thompson
Joanne Shannon

BASSOON

William Baker

La Juana Castle

Nicki Vannier

FRENCH HORN

Jo Bolenbaugh
Gerry Glenn
Jim Scott
David VanPelt
Diane Weaver

TRUMPET

Tom Graham
Robert Peters

CORNET

Steve Working

Nancy Barkmeier

TROMBONE

Jan Fair
Thomas Sheppardson
Rufus Rhea
Harold Wheaton

TUBA

Ronald Apsey
William Fitch

BARITONE

Larry Russmussen
Gary Stewart

HARP

Sherrie Sheppard

PERCUSSION

Al Davino
Dawn Michaels
Don Druart

LIBRARIAN

Tom Sheppardson

EQUIPMENT MANAGERS

Alison Barney
Bill Muhr

Practice and more practice under the hand of Mr. Julius Stulberg.

ORCHESTRA

Composed of approximately sixty members, Western Michigan University's Symphony Orchestra is considered one of the finest in the midwest. Each year it presents at least two programs in addition to the performances given during the Christmas season and at Graduation Exercises. The orchestra affords the opportunities of solo appearances to staff members and outstanding music students. Numerous trips are made to many junior and senior high schools in southwestern Michigan throughout the year.



During the football season, Western's 124 piece band played for all home games, the Homecoming Parade, and journeyed to Oxford, Ohio for the Western-Miami game. They also traveled to Chicago where they performed before a crowd of 50,000 spectators and on the NBC-TV network for the Chicago Bears-San Francisco Forty-Niners game. For basketball season the band was divided into two pep bands known as the "Brown" and "Gold" to play for the home games. In addition, the varsity band alternated in playing for the basketball games.

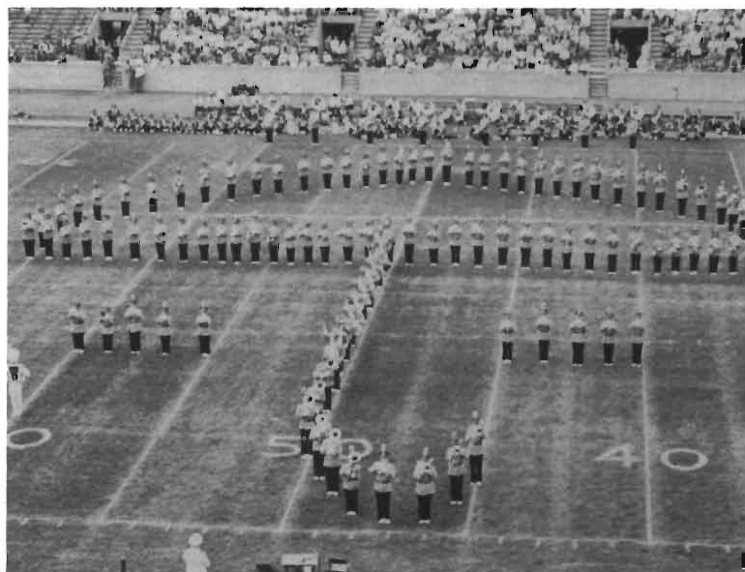

One of the many formations performed by the marching band at home football games.

BAND

BAND—Row 1, left to right: Pam Morris, Lois MacDonald, Kathleen Overeem, Marilyn Pry, Julia Wright, Janet Kaercher, Bev Fick, James Grine. Row 2: Joe Smetana, Ron Pretzer, Robert Dryden, William Tennant, Karen Satow, Richard Mosciski, Steve Gustin, Laureen Ringle, Dan Dannis, Vada Portinga, Sue Kakabaker, Brian VandePolder, Jeanette Madden, Marilyn Harper, Rita Austrins, Larry Smith, Sally Althuis, Carol Mason. Row 3: Ruth Randall, Penny Jones, Marsha Heywood, Phyllis Campbell, Virginia Zetzsche, Marianne Oberman, Joan Broker, Marilyn Casselman, Karen Zantjer, David Bella, George Lowe, Bert Johnson, Jerry Glenn, Robert Fischer, David Van Pelt, JoAnn Bolenbaugh, Janice Macky, Janet Schug, Lola Alexander, Connie Baxter, Sharon Hale, James Skura. Row 4: Dennis Hurley, Marsha Stennecke, Kathleen Boise, Janet Howe, LaVerne Karnafel, Joan Hoffman, Richard Sonneveldt, Jack Buckler, James Lemon, Duane Thatcher, James Heikes, Nancy Barkmeier, Mary Mapes, Larry Irely, Mary Luoma, John Nelson, Charles Crouch, Judy Posthumus, Kent Johns, Steve Working, Larry Jose, David Smith, Robert Peters, Gary Oberlin, Larry Hoffman, Barbara Gray, Al Yarbrough, Patricia Bunce, Robert Mc Collor, Sheryl Hungerford, Nicole Vannier. Row 5: Marylynn Prough, Dawn Michaels, Patricia Andrizzi, Harold Mason, Maria Ratzlaff, Fred Stites, Gerald Smith, Frank Dawe, Donald Druart, Russell Mayforth, Ronald Apsey, David Snider, Jack Smith, William Harre, William Fitch, Catherine Stripe, William Mills, Gervais Giovannini, Bruce Anderson, Larry Rasmussen, Gary Stewart, Gus Achterberg, Cameron Tonn, Charles Ball, Linda Nyman, William Eernisse, John Jackson, James Thompson, Harold Wheaton, Thomas Sheppardson, Barry Heywood, Mr. Meretta.



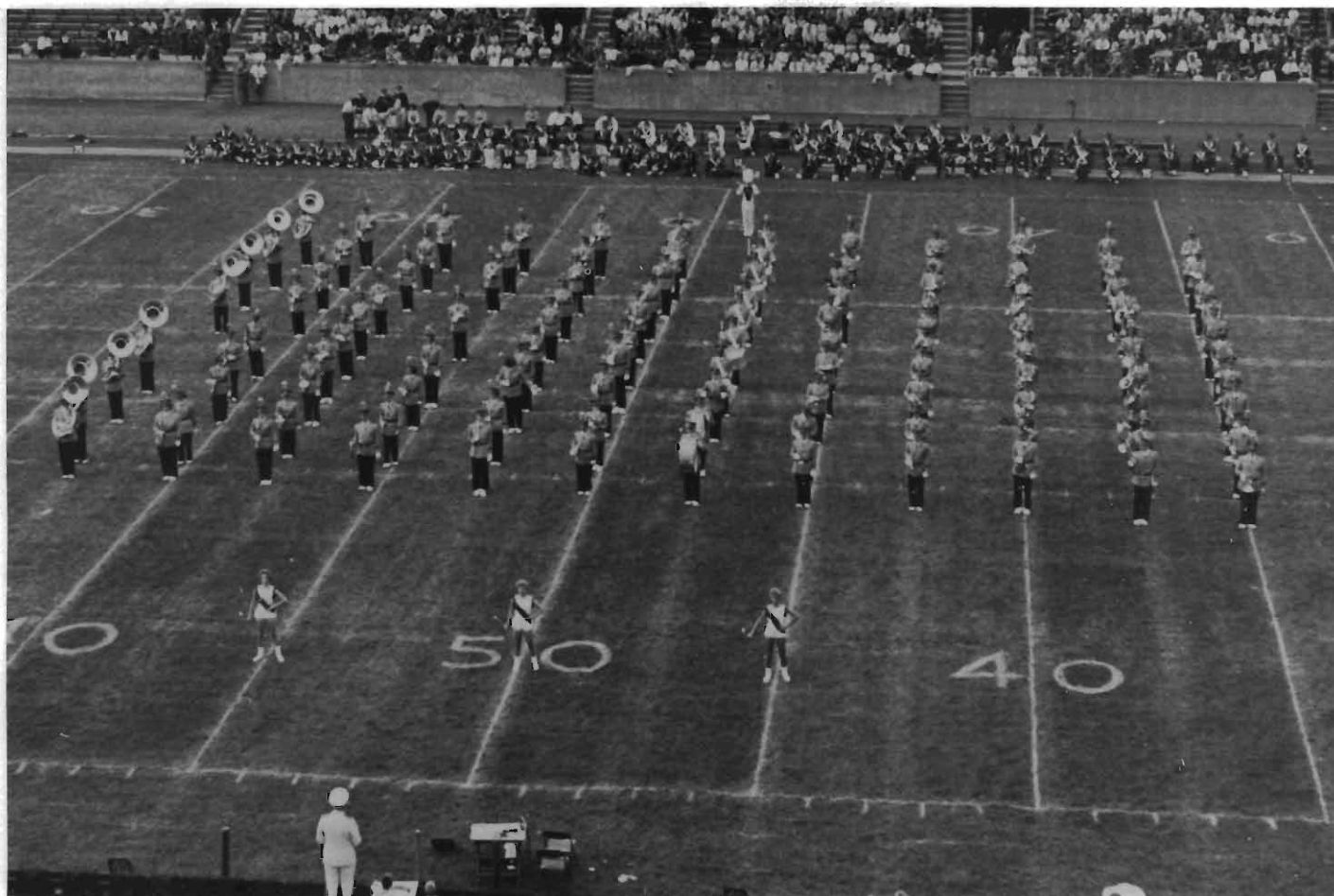

The 124 piece marching band.

The holiday season saw the concert band performing their annual Christmas Concert when they presented their program in the Fieldhouse with Rafael Mendez, the world famous trumpeter, as guest soloist. Mr. Mendez received a standing ovation for his performances and complimented the band on their excellent accompaniments. The band also presented several out-of-town concerts and the annual Spring Concert in Kanley Chapel Court. For final activities, they closed a busy season with a banquet held on Commencement Eve and performed at the Commencement Exercises.



During the basketball season, the band was divided into two pep bands to play for home games.



UNIVERSITY CHOIR

One of the main musical organizations at Western is the University Choir. This choir presents concerts in Kalamazoo and the surrounding area during the year, both for school and civic activities. The major appearances in Kalamazoo are the annual WMU Christmas Assembly and a formal spring concert. The group has also appeared several times with the Kalamazoo symphony.

The Madrigal Singers feature music that is baroque and classical in nature. They are the smallest vocal group in the music department, but nevertheless are active throughout the school year. These musicians do various performances with the modern dance students for organizations on and off campus.

MADRIGAL SINGERS





MEN'S GLEE CLUB

One of the joys of being a member of the Men's Glee Club is to be able to hear your own voice on a record. This is but one of the musical features of the group. The music done by the men is of a light nature, and often the men work out their own arrangements of songs. Major events on their schedule are giving concerts for local high schools, civic programs and participation in campus music activities.

The members of the Women's Glee Club are students who are selected for their special artistic training in ensemble work. They enjoy participating in many activities on campus throughout the year. They sing at the AWS Christmas Chocolate, the Christmas Concert, Mother's Day Concert and Arista Rose Day. In the spring the singers also appear before a number of high schools throughout the state. The social events of the group include an annual picnic at their director's home and a banquet.

WOMEN'S GLEE CLUB





VARSITY VAGABONDS

Heading this year's performance schedule of the Varsity Vagabonds was a USO tour of the Caribbean. After having auditioned last year, the choral group was one of nine selected from over 900 applications from colleges and universities in this nation. The vocalists of this select ensemble use music that is of a light nature for their performances. Some of the singers arrange and conduct many of their own numbers. Membership is by audition.

Western's largest vocal group, the University Singers, provide a chance for any student to participate in an organized music program. The aim of the organization is to help the students gain experience and knowledge in the field of music. In previous years the group has given many concerts on campus, including participation in the Christmas Concert and their own spring concert. Pictured below are two photographs from rehearsals.

UNIVERSITY SINGERS

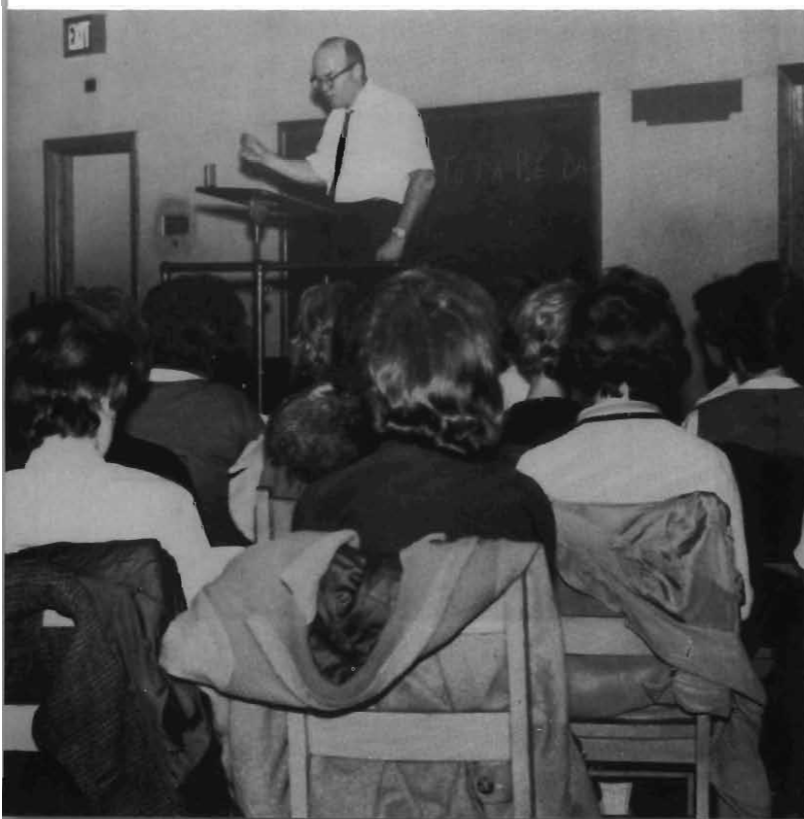

SIGMA ALPHA IOTA



The women of SAI set a fine example at Sorority Sing.

Sigma Alpha Iota is a national honorary music fraternity composed of women interested in the field of music. Among the various activities of the Beta Eta chapter is the sponsoring of the very popular Sorority Sing, in which the various social sororities compete for a traveling trophy. The women also co-sponsor, with the men of Phi Mu Alpha, The American, which represents outstanding music by American composers. Other activities include the Homecoming breakfast for alumnae members, a breakfast for SAI moms for Mother's Day Weekend and participation in many other campus activities.

MEMBERS—Row 1, left to right: Diane Nelson, Sharon Folland, JoAnn Bolenbaugh, Morreene VanEpps, Kayleen Kashimoto. Row 2: Sandy Stock, Barbara Brandon, Judy Cornwell, Geri Giovanini, Connie Radapaugh. Row 3: Judy Posthumus, Dustie Keder, Jane Murray, Joan Hawkins, Linda Phillips. Row 4: Sandra Nutter, Marion Widmer, Maria Retzlaf, Uada Portinga, Ruth Randall.





The beginning preparations for the 1963 concert.

PHI MU

ALPHA

SINFONIA

Phi Mu Alpha Sinfonia is a national honorary music fraternity which has provided many excellent musical performances for the people of Western. Although the men of this organization are mainly interested in music, they also find time to work on other activities throughout the year such as the building of a Homecoming float. Another highlight which is enjoyed by everyone is a jazz concert performed by the Sinfonians and Kalamazoo musicians.

BROTHERS—Row 1, left to right: Michael Awodey, Kent Johns, Joe Smetana, Larry Rasmussen, Ron Pretzer, Dave Van Pelt. Row 2: Dave Cogswell, Ray Voorhees, Gordon Kerr, Palmer Kloster, Robert Fischer, Garry Oberlin, Bill Tennant. Row 3: Alison Barney, Tom Althuis, Harold Wheaton, Jerry Bovenschen, Larry Detter, Larry Jose, Ronald Westrate. Row 4: Duane Thatcher, Tom Zuidema, Mike Clardy, Gerald Tomory, Tom Sheppardson, James Heikes. Row 5: Bill Baker, Stene Gustin, Gordon Hoimnnu, Bob Lee, James Skina, Jack G. Smith, Don Druart.





OFFICERS—Row 1, left to right: Phillip Cliscold, Larry Smith. Row 2: Dennis Thompson, Bill Muhr. Row 3: Jim Grine, John Wedglarski, James Thompson.



Long hours of practice produced the finished Concert. Pictured here is the 1962 Concert.

Religion



MEMBERS—Row 1, left to right: Dr. Paul L. Maier, Virginia Slinker, Wallin McMinn, Ray Isakson, Gary Kummer, Kay Schlader. Row 2: Juanita Seitz, Mary Ann Strieter, Christina Mundt, Carol Grimes, Cheryl M. Davis, Carole Lark. Row 3: Sandy Kubitz, Sharilyn Oliver, Dustie Keder, Karen Rognaldson, Ann Compton, Greta Nille, Marjorie Kehlstrom. Row 4: Barbara Knudson, Alan Fowler, William Wood, Kay Lanar, Jean Berquist, Doug Ebinger. Row 5: C. Dale Bannon, Jr., Jo Anne Schutzler, Sharon Willson, Sharon Shelton, Carol Colcord, Richard Reigle.

GAMMA DELTA

The Lutheran student organization, Alpha Psi Chapter of Gamma Delta, maintains its own Student Center which is open at all times to all students. A primary objective of the group is fellowship and varied educational, religious and social programs for Lutheran students and their friends.

A typical Sunday evening gathering at the Lutheran Student Center.





MEMBERS—Row 1, left to right: Allan Terpstra, Marjorie Smith, Patricia Dykstra, Allan Vandenberg. Row 2: Jan Betka, Linda Bos, Dorothy Folkert, Charlotte Heinen. Row 3: Annetta Nik, Marlia Stoel, Gloria Heuvelhorst. Row 4: Miss Gertrude Van Zee, Arthur DeKleine, Barbara Hatch, Rev. Roger Vanderkolk.

GENEVA CLUB



Geneva Club members questioning a guest lecturer.

Geneva Club is a Christian fellowship for all Western students regardless of religious background. Providing opportunities for growth in the Christian faith is one of the major goals of the organization.

The purposes of the club also include providing spiritual guidance and inspiration and an opportunity for fellowship among the members. Speakers are often invited to the meetings to challenge and inspire the students.

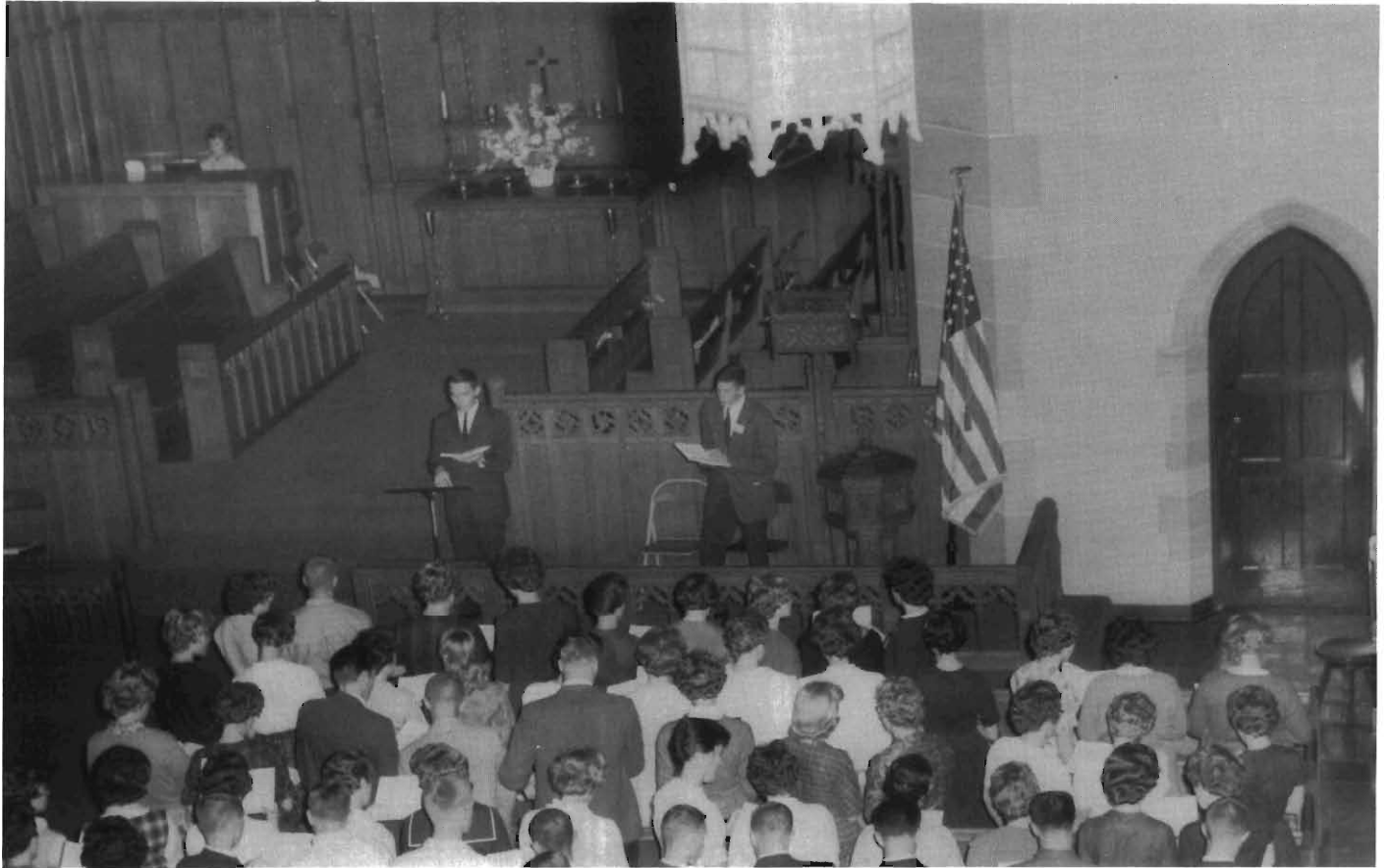

The Wesley Foundation utilizes the First Methodist Church, downtown Kalamazoo, for services and meetings.

WESLEY FOUNDATION

It is the purpose of Wesley Foundation to develop a supporting group in which individuals will mutually strengthen one another in Christian living, and to strive to maintain Christian ideals which conserve the highest human values.

The activities of the group are diversified, with something of interest for everyone. Wesley provides channels for worship, offers speakers and forums, produces drama through Wesley Players and promotes missionary projects. The First Methodist Church in town is a place where members may meet for meetings and worship. Membership is open to all of those who are interested.



Speakers and discussions were on the agenda for Wesley members.



Members of the executive committee discuss the coming months agenda.

Sunday night dinner.



The Weslian Players give members an opportunity to display their dramatic ability.





PLEDGES—Row 1, left to right: Karen Ganong, Gladys Alexiuk, Dorothy Watson, Margaret Beatty, Joanne McKee, Karen Johnson, Mary Beth Dove, Sara Proper. Row 2: Janet A. Solomon, Leta Grossnickle, Carolyn Anderson, Nancy Miller, Sandy Rupert, Alma Howe, Donna Shidler, Georganna Post, Nancy Mills, Janice Pugh, Karen Margot, Carolyn Binns. Row 3: Janice A. Marks, Elaine Stamberg, Pat Stribley, May Alice Dunn, Phyllis McLaughlin, Jean Driscoll, Susan Putnam, Madelene Vincent, Elizabeth Reck, Kathleen Babcock, Judy Hyzer, Joyce Hulka. Row 4: Bette Baker, Susan Bowdish, Joyce Wyatt, Judith Graham, Daye Wilson, Joyce Wilt, Pat Zubrod, Carla Kralick, Gloria Frager, Sheryl Hungerford. Row 5: Jan Chappel, Lousie Lane, Norma Jean Sebasty, Carolyn Jarchow, Eleanor Lamoreaux, Patricia Burger, Louise Hackney, Jauanna Verdun, Barbara Crocker, Priscilla Boyd, Beth Sargent.

Outstanding pledges are recognized by their Pledge Mistress at the Kappa Phi banquet.

KAPPA PHI

Kappa Phi, the national Methodist sorority, has a membership of over 70 active members. The three-fold goals of the organization include social, spiritual and service enrichment.

The group enjoys many activities throughout the year, such as fall retreat, Dad's Day and Mother's Day luncheons and a Christmas party. The Rose Tea for prospective pledges and the initiation and degree banquet are other highlights of the year's activities.





ACTIVES—Row 1, left to right: Betty Smith, Rebecca Good, Theo Lou Klaiss, Donna Latourette, Sharon Root, Joy Grossnickle, Penny Frincke, Linda Coffee, Diane Weaver, Linda Skene, Martha Gillett. Row 2: Linda Poe, Jane Koning, Barb Hart, Sharon Fuller, Jo Evans, Linda Greve, Vicki Evaranian, Mary Love, Chloe Bradford, Sandy Shannon, Beverly Johnston, Linda Tift Macleod, Glenna Krause. Row 3: Judith Strand, Patricia Sulek, Jan Rydlund, Carol Panse, Madeleine Ettwein, Kay Bush, Joan Richardson, Judith Keiser, Carolyn Hall, Alice Geiger, Carolyn Plum, Janet Plum, Alice Weeks. Row 4: Penny Nelson, Pat Sellers, Janet Solomon, Jean Strand, Linda Johnson, Lucy Stout, Darlene Stevens, Celia Lumley, Katrina vanBlaricom, Marcia Lehmer, Sharon Wiggant, Judy VanderMuellen. Row 5: Sue Parrott, Pat Wood, Jean Gage, Pat Prince, Mary Sheathelm, Pam Meranda, Pam DeBolt, Helene Ector, Jan Meyer, Mary Hays, Lauralee Gipson, Dotty Westrate, Charlotte Webster.

It's the Kappa Phi Dad's Day Banquet.





MEMBERS—Row 1, left to right: Joseph G. Engmann, Nancy Baughman, Clark Hurlbert, Roy Seheich, Adito Comito, Ellie Wahmhoff, John C. Elso, Edwin Przybylski. Row 2: Barbara Mae Joslin, Julie Wolberton, Marian Barstow, Mary Merizinski, Judy Gilleo, Kay A. Mautin, Nancy Wisniewski, Ann Bonini. Row 3: Karen Perrin, Mary Thompson, Frances Robinson, Brigid Brennan, Irene Vidro, Barbara Curran, Mary Waldo, Pat Dambrowski, Sharon Kralik. Row 4: Joe Reisterer, Richard Kovar, Sharon Priest, Teresa Bragagnini, Marybeth Holton, Teresa Donjkowski, Rosalie Amman, Ralph Reckamp, Steve Russell, Len Rzepczynski. Row 5: Bill Bacik, Michael Shutler, Tom Pomeroy, Joseph Wahmhoff, Raymond Bergerson, Ed Ryan, Bob Kotz, Tom Theoret, Jim Piotter, Alan Millar, Martin J. Nolan.

The members dressed warmly for the Outdoor Party.



NEWMAN CLUB

The religious, educational and social development of Catholic students at Western and Kalamazoo College are the major goals of the Newman Club. Throughout the year the members have a varied choice of social activities such as dances, suppers and parties. This year the group also sponsored a Christmas party for retarded children.

The University Religious Council acts as the coordinating body for all the religious groups on campus. Each organization is represented by three members — two students and one faculty adviser.

A better understanding among the member organizations is one of the goals of the group. Another part of its program is concerned with the publication of materials concerning the activities of the religious organizations on campus.



RELIGIOUS COUNCIL—Row 1, left to right: Jane Murray, Gloria Heuvelhorst, Janet Howe. Row 2: Jean Strand, Patricia Dykstra, Arthur Dekleine. Row 3: Leon Rubin, John Sampson, Rev. Roger Vander Kolk.

UNIVERSITY RELIGIOUS COUNCIL

Kanley Chapel, a place of worship for all students on campus, regardless of faith.

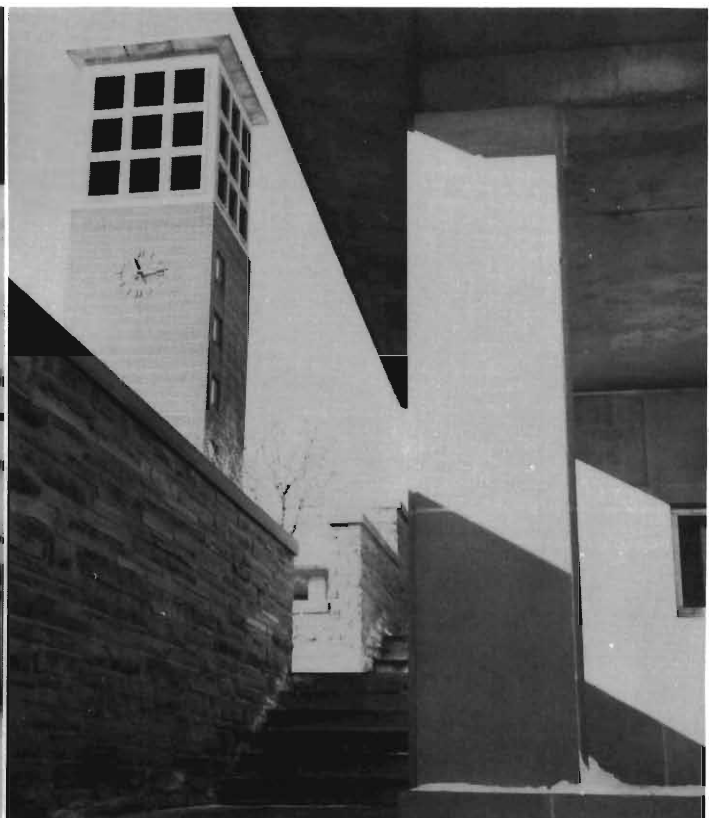
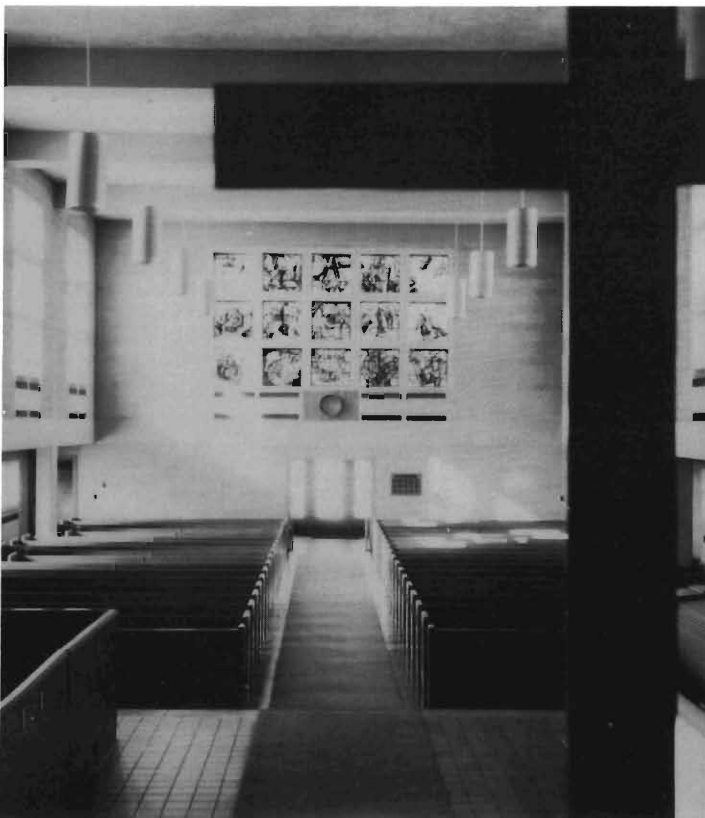

SIGMA
THETA
EPSILON



Sigma Theta Epsilon's depiction of "West Side Story" for the Homecoming.

Evening meetings often include speeches given by members.





BROTHERS—Row 1, left to right: Jerry Yonker, Doug Hunter, Dick Hutchins, Dick Klaiber, Ron Latourette, Bob Elwell. Row 2: Chuck Cooley, Mel Bricker, Jim Yates, Doug Yunker, Ken Ott, Jerry Glenn, Bob Taylor, Herb Ellinger. Row 3: Cal Frappier, Garry Venema, Tom Ruesink, Dennis Gess, John Costello, Bill Zink, Harold DeVries.

An STE ritual.



The religious fraternity for Methodist men at Western is Sigma Theta Epsilon. Each year the members of this organization perform services for their church, as well as having service projects and social functions of their own. A primary goal of the group is to develop a higher moral tone on the campus as a whole and to aid the individual so that he might lead a more Christian life after leaving college.



Mr. Joe Freeman, advisor to the Western Herald and the Brown and Gold.

INFORMATION SERVICES

A wide variety of informative publications are edited by the News and Information Service and the Alumni Relations Office. Under the direction of Mr. Russell Strong, the News and Information Service provides local and national news release to many newspapers and magazines. The Alumni Relations Office, headed by Mr. Tom Coyne, supply Western's alumni with current information from campus.



Mr. Russell Strong confers with his secretary on one of the most important publications of the News and Information Service, the WMU News Magazine.



The Alumni Office staff working on some of the 350,000 mail pieces sent from the office each year.



STAFF—Row 1, left to right: Rick Feeley, Donald Hunt, Fran Holmes, Fred Kalkstein, Bill Northrup, Dale Osborn. Row 2: Jim Robinson, Richard B. "Red" Wilhelm, Mel Chatman, Frank McGinnis, Robert B. Taylor, Steve Hughes.

WIDR

WIDR, Western's inter-dorm radio station, is owned by the Residence Halls Association. Run as nearly as possible like a regular commercial station, their objectives are to provide the student body with the latest news, sports, music and other campus activities, plus giving the announcers practical experience. Outside of radio broadcasting, the announcers host at dances and furnish the latest records for both Western and high schools around the campus.



Current news is constantly coming into the station via the teletype.

One of the weekly meetings at which the broadcasting problems are discussed.



BROWN and GOLD



Editor, Lloyd Peterson. A long, hard struggle but finally the finished product.

The Brown and Gold is a representation of the past year's events, academic as well as social. Production of the yearbook begins one year ahead of publication when the Editor and the Business Manager are selected. By now the number of organizations that will be in the book have been decided. During the summer months, a printer and engraver are selected. Then the rough page-by-page layout is drawn with the assistance of the printer.

As fall rolls around, pictures are scheduled for each page and the remainder of the staff is selected by the Editor. The photography staff goes to work as soon as the school year begins by recording the first few days of the semester. The photographers work for the Herald as well as the Brown and Gold.

David Morse, Business Manager, keeps the book out of the red — we hope.





Kathy Sedor and Wayne Dudek handle the organizations. Their duties include the Activity, Greek and Dormitory sections of the book.

Chief photographer, Paul Burk, selects the proper negative from a series of shots.

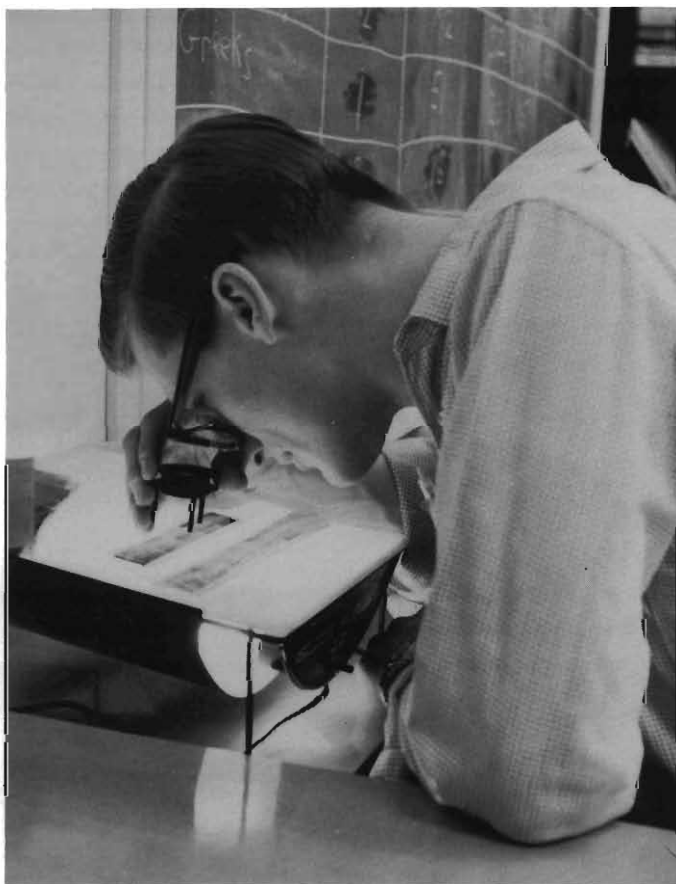

By Christmas it is the hope of every staff member that something has been accomplished during the previous months. But, inevitably the many things that were going to be completed by Christmas vacation are still undone. The ultimate outcome is no vacation for many of the staff members. According to an old saying, "history repeats itself", so no one is too surprised when the same dilemma occurs at semester break — that is, no vacation. But eventually, sometime during the spring, a miracle takes place and the book goes to press. By June the finished product is ready, and at the annual banquet the staff gets a first look at their efforts.

Martha Holt and Pam Busch. One of the most time consuming jobs is getting the material ready for the printer.





Judy Peterson, nicknamed "Speedy" for her typing ability. Lynn Schreuder, Manager of the Senior section and responsible for all the indexes.

Photographers — a very special breed of people and quite indispensable. Al Stamborg, Joe Wiener and Art Schulenburg.



Penny Joerin and Ann Preston very ably handle the academic section.

Larry Sullivan and Paul Burk photograph one of the nearly 200 groups that appear in the '63 Brown and Gold.



CALLIOPE

Calliope is the University literary magazine. It came out once this year and consisted of about 80 pages of poetry, short stories and art work done by students of Western. The magazine was edited by Holly Hunt and the business manager was radical, Pete Reno. The staff was advised by Dr. MacCrorie and Mr. Murphy of the English Department.

The staff met every Wednesday evening for seven months in the English Conference Room during the past school year to select those of the student offerings that were to make up this year's issue. Calliope is sold on the campus, but it is a terribly non-profit organization.



STAFF—Clockwise: **Pete Reno**, **Ruth Ann Jones**, **Holly Hunt**, **Dorothy Grose**, **B. Sharon Dautermann**.

One of the many busy Wednesday nights for the Calliope Staffers.



Western Herald

WESTERN MICHIGAN UNIVERSITY

VOLUME XLVII

NUMBER 1



Bob Visschers handled the editing duties for the fall semester.

Business Manager, Gary Bowersox, began his second year with the Herald this year, but resigned at the end of the fall semester. Gary's resignation came at the request of the Draft Board, he is now serving in Korea.

Editing a college newspaper is not the easiest job in the world, but it has to rate as one of the most interesting.

The Western Herald is put out twice each week by approximately thirty people. Actual production however, is confined to only a few. Work on both issues begins on Sunday night and ends on Wednesday afternoon about 5 p.m. Wednesday's four page issue is completed on Monday, and Friday's eight pages go to press Tuesday and Wednesday. Plans do go astray, however, and some important events (Homecoming and Snow Carnival for example) often hold the paper past its usual deadline.





Paste up time. Clockwise: Vince Engel, Larry Mogelgaard, Patty Puckett, Eric Pott, Judy Bell, Bob Visschers, and Steve Russell.

Managing Editor, Vince Engel, whose responsibility it is to be sure the paper goes to press.

The Editor for the fall semester was Bob Visschers. Judy Bell was named Editor for the spring semester. The Editor sets all editorial policies, with staff activities and editorial management being handled by the Managing Editor, Vince Engel. Mr. Joe Freeman serves as Publications Advisor. In this capacity he has been able to assist the editorial staff and also act as a liaison between the faculty and students.

Pictured above is a typical scene in the Herald offices on any Monday, Tuesday or Wednesday. The paper is laid out and then pasted up under the direction of the Managing Editor. Headlines are then written by the rest of the editorial staff.



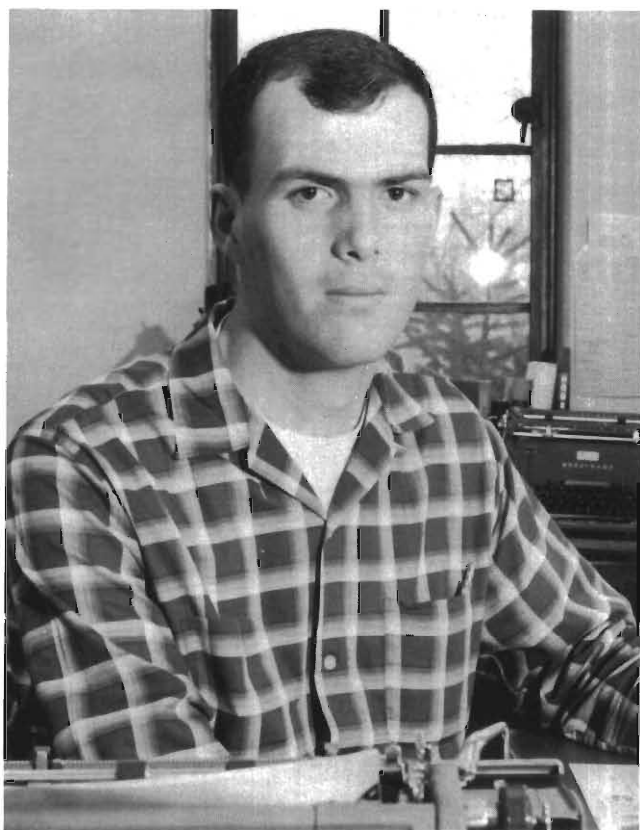

Ken Hargie handled duties as Sports Editor for the fall semester. Ken was replaced by George Jepson for the spring semester.

Feature Editor, Eric Pott, creator of "The Student Thinks."

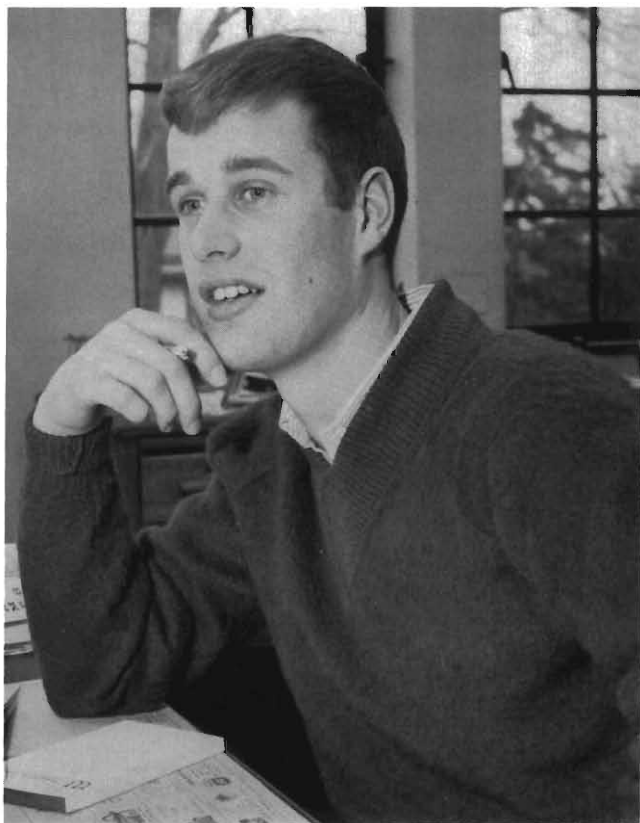

Patty Puckett and Marie Verhaagen (seated), handle the typing and secretarial jobs.

In charge of compiling the current news-worthy events is Larry Mogelgaard, News Editor.

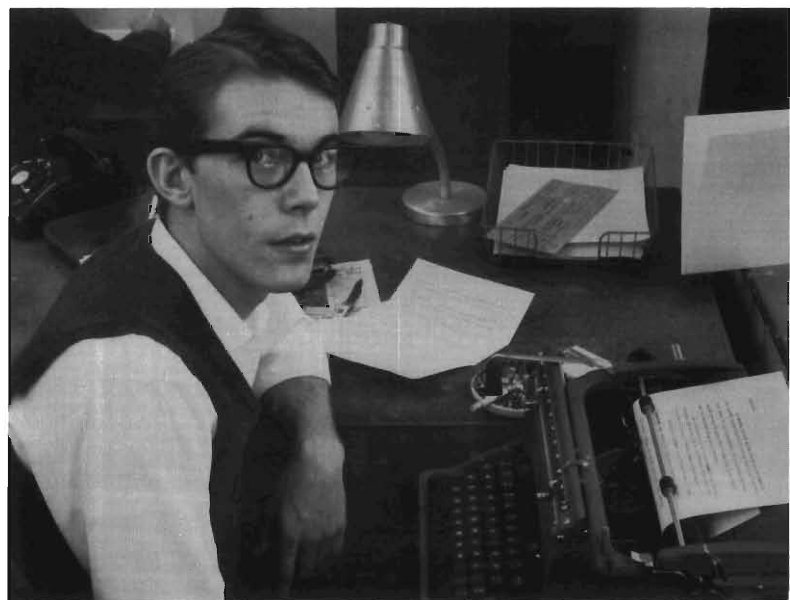



The Herald Staff "looks busy" for the photographer.



Steve Russell and Judy Bell. Steve is in charge of circulation and Judy worked as Copy Editor during the fall but has taken over the editorship for the spring.



Opinions and suggestions are frequently offered by faculty and students.

During the fall semester Louis Pach directed the advertising. When the position of Business Manager was vacated, Louis stepped in and now handles all the business affairs for the Herald.

The budget for the Herald is supervised by the Business Department. Revenue for the paper comes from student fees and advertising. Both local and national advertising accounts are handled by the business staff.

The sports staff cover all the athletic events and assign pictures to the staff of photographers that serve the Herald and Brown and Gold. Most other material falls into the hands of the News Editor and the Feature Editor.





The IFC Mass Rush, pictured here, is an integral part of fraternity life. The Panhellenic Council also sponsors a rush program for the sororities. Once in the fall and again in the spring the cry "RUSH" goes up from the Greeks on campus. Little man on campus, go GREEK and live. Join in the parties and brotherhood.



GREEKS

GREEKS

GREEKS

GREEKS

GREEKS

Sororities Sororities

Panhellenic Council is the sorority's counterpart to the fraternity's Inter-Fraternity Council. It is the organization composed of all active members of all women's social sororities. Panhellenic Council is composed of the presidents and two representatives from each group, plus two faculty sponsors. Besides organizing spring and fall rush, the Panhellenic Council sponsors the Panhellenic Ball, and a Senior Recognition Dinner in the spring. This council is always available for help or advice to any person or group.



Fall Rush, the beginning of the sorority year.

PANHELLENIC COUNCIL

OFFICERS—Row 1, left to right: Mary Waldo, Mary O'Donovan, Joyce Hyde, Elizabeth Lichty.
Row 2: Chris Stuart, Ann Hartle, Ann Zwart, Pam Wilson, Sue Smith.





MEMBERS—Row 1, left to right: Pat Thompson, Mary Ann Strieter, Chris Stuart, Sue A. Smith, Elizabeth Lichty. Row 2: Sally Misner, Mary O'Donovan, Pam Wilson, Joyce Hyde, Carol Proctor, Durelle Lindgren, Eydie Weidlich. Row 3: Ilona Balcers, Ordarean Newson, Charlene Bracken, Regina Thompson, Ann Hartle, Mary Waldo. Row 4: Nancy Wheaton, Ann Zwart, Karen Wykstra, Sue E. Smith, Ginny Gronseth, Cathrine Guinn, Sue Pontz, Betty Dinse.

The presentation of a rose signifies the end of pledging for many girls.



During intermission at Panhellenic Ball.





Another Sorority Sing first!

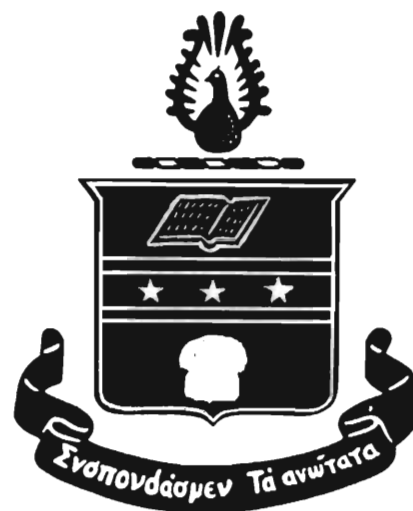

ACTIVES—Row 1, left to right: Debbie Sells, Donna Schmidt, Kitty Svec, Sue Pontz, Marilyn Stone, Pat Vahlbusch, Printha Heib. Row 2: Peggy Herner, Sue Smith, Carolyn Olesko, Cindy Friel, Pam Best, Sue Turek. Row 3: Bonnie Workman, Sukey Byle, Nancy Ferguson, Sharon Greene, Sue Larkin, Sue Page. Row 4: Melinda McVoy, Miriam Peters, Sharron Lang, Carol Smith, Sharon Paridee, Regina Thompson, Sally Darken. Row 5: Fern Cleveland, Jean Furman, Nancy Porter, Mary Sieswerda, Marilyn Cadaret, Sally Arthur, Sherry Hanna, Jane Sanborn.



ALPHA CHI OMEGA

As an active participant in all campus events, Alpha Chi Omega has again had a fun-filled, busy year. Among the most memorable activities were the Founder's Day Banquet, Dad's Day Banquet, Mother's Day Luncheon, and Panhellenic Banquet. The girls also enjoyed sponsoring rummage sales, car washes, and slumber parties.

Their participation in campus functions resulted in a first place rating in Sorority Sing and in the Freshman Carnival. But social life is only part of the activities of the Alpha Chi's. Each year the girls work at the Upjohn School for the Handicapped Children as their part in the national project, the Cerebral Palsy fight. High scholarship is also an aim of the Alpha Chi's as they compete for the scholarship awarded at the Senior Recognition Dinner.



The Alpha Chi's at Panhellenic Rush.

PLEDGES—Row 1, left to right: Ellen Becker, Carole Gregoline, Pat Spitler, Charlene Ball, Carol Van Dusen. Row 2: Sherry Kalisz, Pam Cummings, Anne Myers, Margaret Lee, Pat Waltman. Row 3: Jan Falkenau, Marsha Van Campen, Sandy Walter, Roberta Baker, Donna Cerny. Row 4: Nancy Neal, Judy Smolik, Lynn Schmidt, Penny Doezema, Barb Allison, Diane Beecher.





ACTIVES—Row 1, left to right: Mrs. R. J. Haithwaite, Elizabeth Goodrich, Donna Felthouse, Mary Kroes, Mrs. D. M. Ammons. Row 2: Marilyn Holst, Judy Cornwell, Mary Ann Strieter, Pat Brunner, Karen Tompkins. Row 3: Norva Scott, Dodie Hall, Sandra Kubitz, Linda Knoll, Jeanne Curtis, Arlene Rieker. Row 4: Mary Simmons, Ann Laurimore, Marilyn Robison, Marilyn Hinkel, Joyce Gribbell. Row 5: Jean Berquist, Ilona Balcers, Mary Lou Townsend, Judy Brown, Judy Schindler, Lois MacDonald.

The girls enjoy a snack at one of their meetings.

ALPHA OMICRON PI

Sporting the Jacqueminot Rose as its flower, the Kappa Rho Chapter of Alpha Omicron Pi moved on Western's campus in 1951. Since then the women have participated in various campus and Greek events. Their national philanthropic project is to give their support to the Frontier Nursing Service in Kentucky. In order to make contributions to this, the women sponsor a doll sale and a dance, the Campus Couple Fling. One of the highlights of the year for the women is the Senior Recognition Dinner at which the Alpha Omicron Pi Scholarship Trophy is presented to the sorority with the highest average for the year.





PLEDGES—Row 1, left to right: Fran Hammond, Arlene Sirtola. Row 2: Charlotte LeVecque, Gwen Hooper, Marcia Fellows, Janice Van Dyke. Row 3: Mary Jane Palo, Zoe Gene Verhage, Linda Diane Shepard, Peggy Richards.

The highlight of a pledge's year, introduction at the Panhellenic Ball.



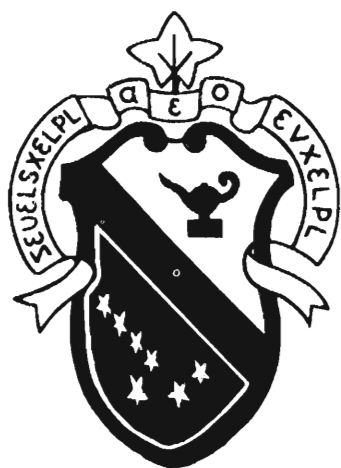

Say Santa, you look great.

PLEDGES—Row 1, left to right: Linda Lewis, Kitty Carr, Linda Weisenberger, Gale Steudle. Row 2: Judith Brown, Julie Puffer, Susan Peapples, Mary Jo Rakovitz. Row 3: Sally Miller, Bridgett McDermott, Mary Loode, Janet McCann, Barbara Word.



ALPHA PHI

This was a year of real activity for the women of Alpha Phi. Not only did the girls take part in most of the campus activities, but they also officially became a national chapter. Last year, the group was known as Delta Theta of Alpha Phi, and on December 15, 1962, they ended their period as a colony. Active in many social events this year, the coeds took part in Homecoming, Snow Carnival, Sorority Sing and Greek Week.

The officers of Alpha Phi congratulate the officers of their Western Michigan chapter, Delta Theta.

ACTIVES—Row 1, left to right: Annette Lefbom, Nancy Grimm, Marlene Hammond, Sue E. Smith, Mary Moore, Linda Whims. Row 2: Judy Morgan, Jean McCreddie, Patti Berard, Sandi Hunt, Chris Stuart, Sue Wood. Row 3: Sandra Miller, Shanna Thompson, Becky Jones, Carol Proctor, Pat Manning. Row 4: Nancy Fradenburgh, Barb Wylie, Barb Bigelow, Mimi Pilditch, Nicette del Gaudio, Donna Konkel. Row 5: Barb Bailey, Mardee VanKley, Sunny Huff, Jean Soderman, Julie Peelen, Nancy Maul, Carol Moeller.





The Alpha Sig's will be the best dressed girls on campus.



ACTIVES—Row 1, left to right: Jo Polakowski, Judy Cousineau, Lois Yohe, Joyce Moog, Joan Simcox, Darlean Loza, Cathy Overholt. Row 2: Dixie Wagner, Didi Weaver, Haroldene Wolgast, Karen George, Marlene Dykstra, Linda Gibbard, Beth Nass. Row 3: Judy Bell, Pat Hagerty, Pauline Adams, Barbara VanderLinde, Judy Kolenski, Kay Krenke, Joan Elias. Row 4: Sharon Drinkwaard, Sue Modderman, Joy Wood, Barbara Dance, Lynn Ossenheimer, Jeanne Moffat, Jane Patton. Row 5: Nancy Wheaton, Ann Zwart, Karen Wykstra, Barb Burkholder, Jan Steinbrecher, Judy Beck, Karen Mallison, Judy Baumgartner.





PLEDGES—Row 1, left to right: Marjorie Kehlstrom, Linda Modderman, Donna Jo Whitman. Row 2: Donna Doyle, Barbara Wheaton, Lydia Garneaw. Row 3: Caryl Sofiak, Sally Johnson, Judy Eminger, Betsy Schaenhals.

Fall Rushees view the Alpha Sigma Alpha display.



ALPHA SIGMA ALPHA

The loyal and sincere interests that are shared by the members of Alpha Sigma Alpha have made them an active and successful organization on campus. Besides participation in the regular campus events, the Alpha Sig's are usually engaged in many activities. These are primarily for the purpose of raising funds to aid the mentally retarded children in Kalamazoo. Some of the activities include car washes, candy sales and rummage sales. Thus, the women are able to fulfill their primary purpose to foster close and lasting friendships.



It's the night of Panhellenic Ball. Congratulations, Chi Omega Pledges.

CHI OMEGA

PLEDGES—Row 1, left to right: Gaby Kiraldi, Jane Cheers, Karen Brower, Breon Maust, Sydney Swindells. Row 2: Joan Chapman, Kathie Curek, Donna Dewaters, Amy Gray, Dolores Rossi, Sandra Parker. Row 3: Gail Creighton, Nancy Jo Hayward, Jan Smith, Sharon Kahal, Julie Osterman, Ruth Ann Kramp. Row 4: Nancy Berg, Sue Jacques, Jill Berryman, Joni Monteith, Karen Santek, Lynne Hamilton, Valerie Diem.





ACTIVES—Row 1, left to right: Mary Ann Setina, Sallee Shields, Beverly Pink, Sherry Kniola, Ellie Sullo. Row 2: Jackie Quick, Barb Browne, Phyllis Hurst, Jerrette Kulaja. Row 3: Donna Brown, Judy Leatherman, Linda Moeller, Lynn Windsor, Pat Corrigan, Jan Gualtiere. Row 4: Pam Wilson, Pat Pence, Kris Kellogg, Gyl Johnson, Jean Poland, Linda Ward, JoAnn Snethkamp. Row 5: Linda Lutton, Justine Taylor, Carol Lindenfelf, Char Anderson, Diane Tate, Sally McGinnis, Norma Jago, Carole Zeni.

What next?

Chi Omega members have taken an active part in all of the campus affairs and have proven themselves to be one of Western's leading organizations. This year the coeds managed to win second place award at the Freshman Carnival and took second place with their Homecoming float. Their own social activities included an Ice-cream Social and an Apple Polishing Party for WMU instructors, banquets for their mothers and fathers and several other fun-filled events.





Land ahoy!

ACTIVES—Row 1, left to right: Mrs. Jerry Meinzing, Karen Gottleber, Mary Mag Przybylski, Betty Dinse, Margie Braamse, Mary Hansen, Kay Keyes. Row 2: Judy Bundy, Linda Steiner, Noni Novachoff, Pam Shearer, Kathy Morrison, Barb Shields. Row 3: Judy Pierce, Liz Dettmer, Connie Ruster, Sue Ward, Eddie Weidlich. Row 4: Sue Brannock, Jan Peterson, Ginny Kocher, Martha Evarts, Sharon Toth, Pat Bright. Row 5: Joanne Wilson, Ruthanne Fisher, Mary O'Donovan, Tonie Thompson, Sheila Leathers, Sue Allan, Judy Hill.





PLEDGES—Row 1, left to right: Sue Bieganowski, Lynn Legenhause, Judy Miloserny, Kathy Marshall. Row 2: Judy Potts, Janie Rosing, Beckie Walters, Donna Uhl. Row 3: Carol Masden, Pat Pontarelli, Leslie O'Steen, Ginnie Kirchgessner, Camie Bachi. Row 4: Jill Whitaker, Mary Zimmerman, Chris Sokol, Betty Stremich, Mary Hawkins, Cheryl Ray.

DELTA ZETA

Delta Zeta Dads are hosted to lunch.



The round of activities seems just endless for Delta Zeta, as its members participate in such events as Freshman Carnival, Snow Carnival, Sorority Sing and Greek Week. Included in the year's highlights is Buttons and Beaux, the traditional semi-formal dance which is sponsored by the sorority members. Among other activities of the year the girls honored their dates at the pre-Panhellenic Ball Banquet. Mothers and Dads were feted during the traditional Mother's Day and Dad's Day weekends.

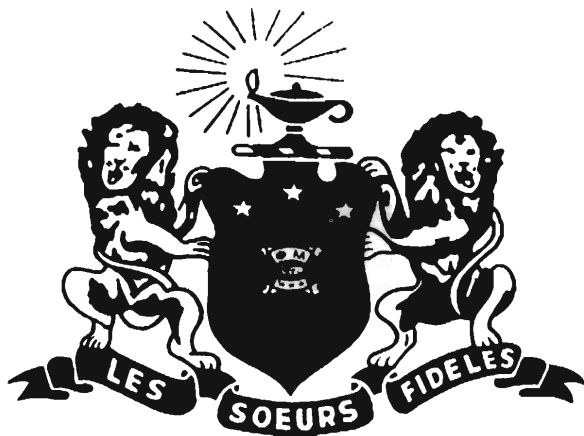

Barb Pavkovic, President of Delta Pi, receives in sisterhood the National Charter from national officer, Mrs. A. H. Peterson.

PLEDGES—Row 1, left to right: Pipi Giberson, Noel Sapala, Jan Lozon, Syd Laver. Row 2: Skip Ridinger, Jean Coleman, Mari Walker, Ruth Ann Bostian. Row 3: Earlabeth Place, Marianne Humont, Pat Krawczynske, Donna Drake.



PHI MU

On October 16, 1961, the Delta Pi colony of Phi Mu Sorority was organized on Western's campus. In the fourteen months that followed, the girls worked diligently to achieve chapter status, and on December 1, 1962, they became officially recognized as a Phi Mu collegiate chapter. Since then, the coeds have participated in many of the campus events including Homecoming, Snow Carnival, Greek Week and Sorority Sing.



The proud Phi Mu pledges at the Panhellenic Ball.

ACTIVES—Row 1, left to right: Pat Thompson, Mary Overway, Barb Pavovic, Gayle Heitmann. Row 2: Nancy Nichols, Kathy Sedor, Diane Brown, Marianne Ketchum. Row 3: Marlene Goch, Marj Johnson, Sandy Anderson, Elaine Emhoff, Pat Beertema. Row 4: Carol Carter, Joan Stehlik, Joan Harley, Joan Cobbs, Sue Collins. Row 5: Pat Pahlke, Judy Kibler, Del Farkas, Penny Pawl, Mike Hack.





Sigma Kappa sisters busily answer the questions of Rushees during Fall Open House.

ACTIVES—Row 1, left to right: Lois Rupp, Carolyn Becker, Janet Schuster, Lee Ann Hendry, Mary Shiels, Sally Misner. Row 2: Pris Swanson, Suellen Slocum, Bonnie Bruesewitz, Peggy Cooper, Patty Morat, Sue Muth, Wendy Stephens. Row 3: Bonnie Blackman, Linda Dodge, Patti King, Marilyn Magnuson, Julie Hall, Kaye Galimore, Betsy Mitchell. Row 4: Kathy Weinheimer, Mary Marshall, Phillipa Sabadash, Merle Creighton, Gene Williamson, Gay Brown, Jean Nichols. Row 5: Kathie DeVries, Sandy Quandt, Ginny Smith, Jan VanDusen, Geri Cowden, Ginny Gronseth, Karen Payne.





Introducing Miss Georgia?

SIGMA KAPPA

Sigma Kappa, one of Western's oldest sororities, highly stresses scholarship and activities. Joining with the men of Sigma Phi Epsilon, they again sponsored their annual dance, Neptune's Nocturne. To combine both fun and service, the women held a scavenger hunt with the men of Tau Kappa Epsilon, and gave the collected items to needy families in Kalamazoo. Other events included participation in Homecoming, Snow Carnival and Greek Week.

PLEDGES—Row 1, left to right: Diane Helber, Nancy Austin, Gretchen Meyer, Connie Deja, Mary Stoppert. Row 2: Lou Ann Forsleff, Nancy Nickel, Nancy Manegold, Marcia Gringhuis, Jan Winstead, Pattie Zerbel. Row 3: Joani Schau, Judy VanDusen, Jan McQueen, Judy Hisler, Penny Holman, Susan DeCrick. Row 4: Carolyn Mavis, Sandra Marshall, Noreen Theuerkorn, Cathy Monterosso, Phyllis Halligan, Kathy Spezia.





Try Sig's booth at the Snow Carnival.

PLEDGES—Row 1, left to right: Barb Smith, Susan Kristek, Pamela Eddy. Row 2: Mary Claire Moleski, Susan Hoehne, Carole Hagg, Renee Belair. Row 3: Christine Socha, Joan Bruski, Janet Seiler. Row 4: Carol Bruski, JoAnn Martin, Pamela Petlock, Julie Argy.





The Topsy Turvy Dance.

SIGMA SIGMA SIGMA

In the interest of strong and lasting friendships and campus activities, the Sigma Sigma Sigma sisters worked closely on their numerous projects for the year. Campus wide they participated in Homecoming, Dad's Day and Mother's Day festivities and Greek Week. In the fall, the girls held the Topsy Turvy Dance with profits going to their philanthropic project, the Robin Page Memorial Fund. During the Christmas holiday season, they sponsored a party for the underprivileged children in the Kalamazoo area.

ACTIVITIES—Row 1, left to right: Fran Freudenmuth, Judy Washington, Judy Wybenga, Durelle Lindgren, Norine Marshall, Joyce Miller. Row 2: Corinne Gabert, Janet McWhorter, Sally Flore, Sharon Brian, Joy Gaylord, Kathy Platt, Carol Hagen. Row 3: Ella Love, Charlene Buck, Michael Rollenhagen, Joyce Hyde, Lee Lark, Lynn Vieriech, Bonnie Fraser. Row 4: Ann Hartle, Donna Morris, Marge Ogar, Ellen Parrish, Karen Ardiel, Kathy Patrick, Patricia Ann Meldrum. Row 5: Mary Germann, Judy Nelson, Jan Irving, Judy Reinsma, Flo Willoughby, Lynne Smith, Susan Gault.





This year was the Golden Anniversary of the Delta Sigma Theta Sorority. In fifty years, since the group was founded in 1913, it has grown to include 232 chapters. The Delta Upsilon chapter on Western's campus has also expanded each year, both in size and socially.

Highlights this year were the Delta Founder's Day Program, Panhellenic activities, Sorority Sing and Greek Week. Each year as a service project, the girls send Christmas cards to the patients at the State Hospital.



PLEDGES—Row 1, left to right: Chiquita Elmore, Leomia Holt, Janet Wilson, Faye Reese. Row 2: Betti Johnson, Rebecca Williams, Marilyn Snowden. Row 3: Katherine Eddleman, Brenda Edmonds, Jerry Harris, Carolyn Briscoe.

ACTIVES—Row 1, left to right: Carita Loving, Helen Ector, Charlene Bracken, Jauanna Verdun. Row 2: Betty Smith, Joyce Lawson, Velma Pulliam, Julia Luttrell. Row 3: Ordarean Newson, Lenora Andrews, Catherine Guinn, Jacqueline Mullen.



**DELTA
SIGMA
THETA**



SISTERS—Row 1, left to right: Diane Romence, Mary Reddy, Sabina Jasiak, Wanda Mendocha, Dee Koprolces. Row 2: Mrs. Arlo Nap, Susan Kimmer, Dorie Mates, Charlotte Hoffman, Cindy Adams, Mrs. Marc Hansen. Row 3: Nancy Martin, Jerri Germaine, Marilyn Whitlock, Nancy Murray, Linda Jones. Row 4: Pat Myers, Margie Boyce, Judy Slover, Joyce Pool, Roycene Rollins, Donna Longjohn.

OMEGA CHI GAMMA

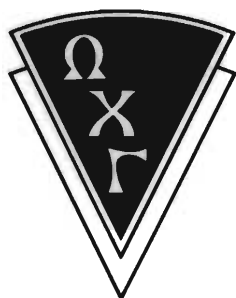

Omega Chi Gamma is both a social and service organization which is made up of coeds who live off campus. The sisters have joined together to promote high scholarship and increase campus activity by off campus students.

Major events include a spring mixer, participation in Homecoming activities, collecting food baskets at Thanksgiving for the needy and a farewell banquet for the graduating senior sisters.

Adding to the beautiful Christmas settings at Bronson Park, Omega Chi Gamma sisters sang carols during the joyous season.



INTER-FRATERNITY COUNCIL

Whenever there are social fraternities on a college campus, there is sure to be an Inter-Fraternity Council, and Western is no exception. Western's Council is made up of the presidents and one representative from each of the sixteen fraternities, the executive board, and the sponsors.

I.F.C. is the governing body for the campus social fraternities and establishes policies on various matters such as rushing two times a year, pledging, and intramural sports programs. The Council also cooperates with Panhellenic Council in sponsoring Greek Week.



There are sixteen ways to the Greek way.

MEMBERS—Row 1, left to right: Richard S. Karolak, Ronald D. Teed, Art Auer, Tom Kreckman, Dick Rix. Row 2: William Kanzler, Paul Trichel, John S. Taylor, Merle R. Beckwith, Dennis Bessenecker, Michael Fratlm, Robert Schillaci, Francis J. Lemire. Row 3: Charles Moore, Bill Badger, Tom Sullivan, Vince Engel, Phil Campagnoli, Rich Nellis, Tom Lindblade, Gordon Rinard. Row 4: Russ Kreis, Chuck Liedtke, Russ Sokoloff, Jim Cunningham, Dennis Rend, Ken McLarty, Lynn Imus. Row 5: Jerry Meyers, Butch LaRoue, Bill Somerville, Doug Bockstanz, Bill Johannes, Lee Durren, Larry Vanderburg, Tom Wilson.





ACTIVES—Row 1, left to right: Art Walker, Dennis McGee, Calvin Williams, Gaylon Barham, Gil Bradley. Row 2: Willie F. Pickard, Robert Temple, Joseph Moore, Dennis Wright, Don Warfield. Row 3: Ray Snowden, Earl McNeal, Willie Thompson, Bill Mangana, Ron Hall.

ALPHA FRATERNITY

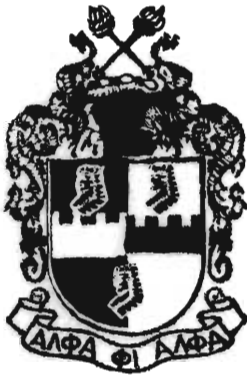

After a successful year's operation as a local group, the Alpha Fraternity petitioned for, and was granted colony status of the Alpha Phi Alpha National Fraternity. During this year, the brothers have been active in many of the campus activities including Homecoming, Snow Carnival and Greek Week. Among the many dances that the men have sponsored this year, was the Sweetheart's Ball. This is the Alpha's spring formal that is traditionally the culmination of the group's activity for the year.

PLEDGES—Row 1, left to right: Abdul-Hamid J. K. Masagazi, John Pate, Arthur Bolds, Leonard Gay. Row 2: Lawrence Cathey, Alfred Collins, Arthur LeCompte. Row 3: Chris Stith, William Chappell, Edward Williams, Richard Lindsey.



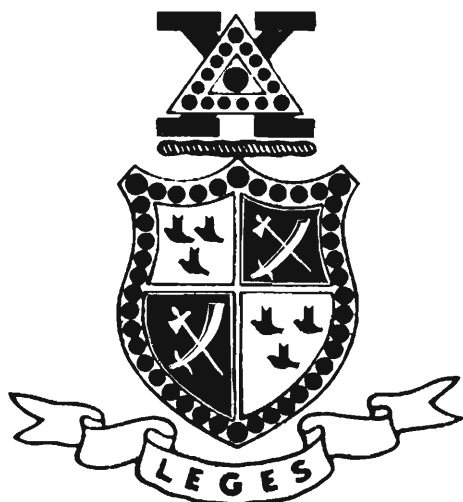

It never rained like this back in Athens.

ACTIVES—Row 1, left to right: Dick Bain, Charles Rowe, Fred Lauzon, Mrs. Marion Alling, Bill Badger, John Bales, John Walker. Row 2: Jerry Rowe, Bob Dietiker, Joe Ward, Charlie Murphy, Keith LaGore, Gary Rummel, Michael Towson, Bill Bachman, Paul Schilling, Harvey Hoffman, Jeff Hudson. Row 3: Jack Norrie, Tom Patterson, Rich Nellis, Russ Bentley, Jim Wright, Duane VanBenschoten, Jim Braak, Nick Gryfakis, Gary Hodgson, Bill Waring, Al Carter. Row 4: Dick Schaffner, Randall Peters, Paul McKinnis, Jan Blick, Gary Render, Ron Grimwood, Jim Hirsch, Doug Ekman, Dick Ginste, Dave Schau, Ken Dahlka. Row 5: Andy Herman, Joe Kelly, Doug Emerson, Bob Tracy, Jim Latta, Richard Sperling, Thomas Shumaker, David Bell, John Woods, Ron Apostle, Art Silverthorn, Bob Koch.





PLEDGES—Row 1, left to right: Bruce Burns, Charlie Worden, Rick Hanna, Roger Kowalk. Row 2: Bob Neely, Bill Zacharias, Patrick Harrington, Andis Svikis, Floyd Juday. Row 3: Mike Yeagley, Tom Rivard, Larry Hapner, Kent Stoddard, Nick Johnson, Bill Hosken. Row 4: Donald J. Grube, James L. Geib, Rennie Crabtree, Paul Wood, Fred A. Zielke, Ron E. Gulembo, Dal Merrick.

DELTA CHI

The Delta Chi's are proud of their fraternal goals and standards. For it is through the feeling of unity that this fraternity has come into prominence in campus activities. The Delta Chi men feel that participation in the projects on the campus is a responsibility and so they put forth their utmost effort as the many trophies and awards prove.

The events that Delta Chi are especially proud to be a part of are: The Christmas Ball, which this year featured Count Basie; The Freshman Carnival, where they captured the Grand Trophy; The Snow Carnival; and Homecoming.

OFFICERS—Row 1, left to right: John Walker, Bill Badger, Fred Lauzon. Row 2: Al Carter, Bill Boyer, Charles Rowe, John Bales, Dick Bain.





Time out for a little studying at the Delta Sig House.

BROTHERS—Row 1, left to right: Mike Foote, Jim VaChon, Ron Williams, Gary Miskerik, Robert Cole. Row 2: Tom Balkwell, Bruce Schutz, Bill Vasey, Bill James, George Silaski. Row 3: Edward Berndt, Dick Elias, Lynn Bardo, Carl Latora, Phil Campagnoli. Row 4: David Leach, Dean Halley, Bob Kostin, Bill Taylor, Dave Fiocchi. Row 5: Tom Zegunis, Dick Lancaster, Marv Feenstra, Tom Woodruff, Chuck Monique, Bob Dickson.





EXECUTIVE BOARD—Front Row, left to right: **Ronald LeRoy Williams**, **Gary Donald Miskerik**. Second Row: **Bob Dickson**, **Robert Lee Cole**, **Robert B. Holmes**.

DELTA SIGMA PHI

Being one of the first national fraternities on Western's campus, the Beta Tau chapter has always been busy with campus activities. The men are very proud of their participation in intramural athletics and many of the brothers were active on the Varsity teams. In campus events this year, the Delta Sig's were active, as usual. They took part in many affairs including Homecoming, Snow Carnival and Greek Week. Highlights of the Delta Sig year include the Carnation Ball and the Installation Banquet. In accordance with the Delta Sigma Phi motto of "engineered leadership", many of the men were very much a part of student affairs.

821 West South Street.





Why don't we go out and get some fresh air?

ACTIVES—Row 1, left to right: Glenn Singer, Jeff Knapp, Mike Brennan, Mrs. Faye Fowler, John McNulty, Bob Siera. Row 2: Steve Holmes, Ned Brazelton, Terry Flocken, Rob Stroud, Tony Szymanski, John Pence, James Frego, Tom Bentley. Row 3: Lynn Imus, Dave Peebles, Lisle Anderson, John Gamin, Jim Gould, Michael Perry, Bob Peltz, Tom Sullivan. Row 4: William Diller, Patrick Lawyer, Larry Zaiss, Art Auer, Mick Vaughn, Russ Cooper, Ken McLarty, Tom Wilbur. Row 5: Steve Roth, Dave Pew, Chuck Mistele, Ron Gillespie, Chip Etter, Ken Egger, Jim Footer, Jerry Morawski.





PLEDGES—Row 1, left to right: Phillip L. Billiam, Thomas Powell, John VanDoren. Row 2: Peter Minsel, Bob Reid, John VanderBrink. Row 3: Bert Leaf, Tom Farr, George Jepson, Jim Weber.

Can anyone tell me where to find Lake Michigan?



DELTA UPSILON

One of the oldest fraternities on Western's campus is Delta Upsilon. Nationally, Delta Upsilon has 83 chapters and is one of the largest old-line fraternities. Locally, the men of DU, Western's only non-secret fraternity, are the sponsors of Variety Night. This is a highly successful fraternity-sorority skit program in which the participants compete for trophies and prizes. Other activities for the year include mixers and participation in Homecoming, Snow Carnival and Greek Week.



A scholarly game of Bridge helps to increase academic capacity.

BROTHERS—Row 1, left to right: James Hansen, William Farr, Andy Rio, Mike Frahm, Bryan Ellis. Row 2: Jack Parsons, Ed Messal, Jim Stark, Doug Sprung, Dan Nameth, Duane Seastrom, Walter Popyk. Row 3: Carl Arendsen, Gerhardt Winkel, Joe Zlotucha, Tony Montesana, James Lockwood, Carter Dreves, Jerry Knechtel, Roger Theder. Row 4: John McNab, Ed Birdsall, Warren Williams, Bill Somerville, Bill Hansen, Bill Fox, Jim Madaus, Jerry Olson, Larry Grescoviak.



PHI KAPPA TAU

This was a year of many major changes for the brothers of Phi Kappa Tau. They changed their colony status of Phi Kappa Tau Fraternity to that of a chapter. In addition to this, they enjoyed the home features of their new house. A rapidly growing group, the men have taken pride in their many activities and projects including the Freshman Carnival, Homecoming, IFC, sports events and the Snow Carnival.



Phi Kappa Tau officers and family.

The new home of the Phi Kappa Tau brothers.





Don't just stand there, say something!

PLEDGES—Row 1, left to right: Bill Mandulak Jr., Lawrence H. Gibbins, Jim Ashbrook, Tony Corrie. Row 2: Doug Bovin, Mike Kelly, Jack J. Carney, Frank R. Lennie, Victor Lee Watson. Row 3: Jerry Mason, Chip Passavant, Gary Lemons, Jon Dickie. Row 4: Paul Rehberg, C. Dart, Don Doolittle, John Sherhart, Warren Shoulders.





ACTIVES—Row 1, left to right: Frank W. Allen, Thomas Muller, William Johannes, E. Wynn Berry, Jr. Row 2: Charles R. Ingle, Robert M. Beneson, Terry K. Portfleet, Thomas W. Marano, Harry E. Fifolt. Row 3: Vaughn LeClair, James J. Chapman, James Walker, Jerry Letcher, Larry Barger. Row 4: Ron Mitchell, Steve Nelson, Larry McArthur, Bill Bishop, Jim Brouchman. Row 5: Brian McKee, Dave Jordan, Dave Ohman, Lee Durren, Franz W. Siep.

"Gigi" comes to Western.

PHI SIGMA EPSILON

Working diligently together, the brothers of Phi Sigma Epsilon have promoted Greek life on Western's campus. This year they took second place for scholarship among fraternities. Besides studying, the brothers kept a heavy social schedule. Homecoming found the Phi Sig's the recipients of a second place award with their float, "Gigi". The Snow Carnival, Greek Week, and intramural sports competition were additional functions that the Phi Sig's participated in.



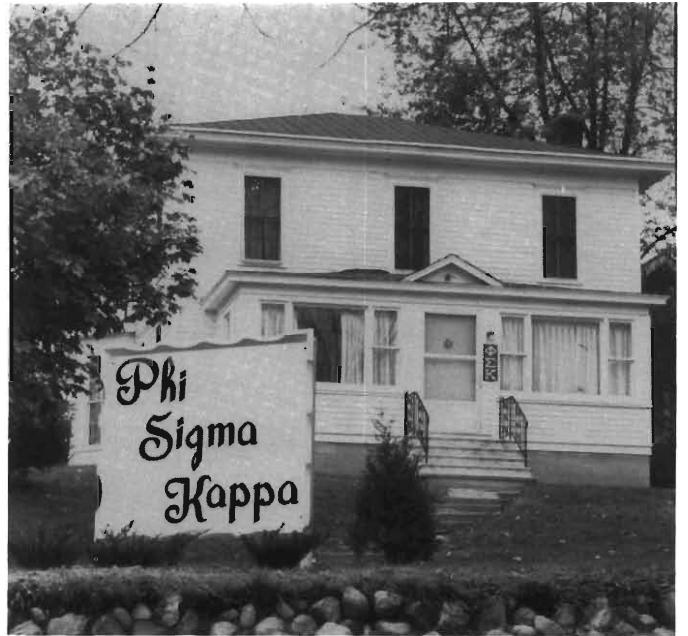

The Phi Sigma Kappa house located between campuses.

ACTIVES—Row 1, left to right: Philip Causey, Gordon Rinard, Mrs. Evarts, Gary Willox, Ronald Moore. Row 2: Paul VanOveren, Louis Giannunzio, Thomas Mucha, Dewey Bitney, Thomas Hitz. Row 3: Robert Aulbert, John Fleck, Donald Aulbert, Keith Todd, Leon Pettigrew. Row 4: David Jensen, Gerald Pugh, Richard Rix, Paul Jones, Bruce Beu. Row 5: Victor Fatland, Thomas Hall, James Fleming, Ronald Waldvogel, Larry Shively, Danuel DeZwarte.





PLEDGES—Row 1, left to right: **Ron Brink, Don Haughton, Jim Holland.** Row 2: **Jerry Gruszczyk, Cliff Havey, Jerry Jaynes.** Row 3: **Leigh Stevens, Jim Melvin, Joe Lazar.**

One of the many Phi Sigma Kappa social events.



PHI SIGMA KAPPA

“Hail the evergrowing throng.” That is the functioning motto of Phi Sigma Kappa. From a handful of men who brought the fraternity to Western’s campus just a few short years ago, the group has grown to a membership of about 40 men. The goals of Phi Sigma Kappa are not only to grow in size but also to improve in its standings in the academic, athletic and social programs.



Enchanting "South Pacific".

ACTIVES—Row 1, left to right: Larry Oberlin, Richard Haworth, Robert Schillaci, Bruce Swing, Jim Coffin. Row 2: Bill Kelly, Phil Johnson, Bob Morrison, Lynn Morrison, Lynn Harden, Kenneth L. Dextrom. Row 3: Dean A. Harden, Jerry J. Spaulding, Ronald Chamberlin, Lawrence Docks, J. Steve Taylor. Row 4: Jim Martin, Roy Gruber, Dick Vanderbosch, Tom Kreckman, Steven Kling. Row 5: Tom Rushcamp, Gary W. Tisdale, John W. Jacobitz, Bob L. Walsh, Wallace B. Clore, John Zemaitis.



PI KAPPA ALPHA

This was a year of many changes for the men of Pi Kappa Alpha. When the brothers returned to school, they came back to a fraternity which had attained colony status. After becoming a local fraternity in 1961, the men petitioned the Pi Kappa Alpha Fraternity for status as a colony and were approved. Since then, the men have been actively involved in campus affairs. Another change for the men this year, was the purchasing of a fraternity house.



The Pike's brought their fire engine along to their annual Steak Fry just in case the barbecue got out of hand.

PLEDGES—Row 1, left to right: Larry Schoonmaker, Philip Trongeau, Aubin Byrnes, Michael Parsons. Row 2: Ditmar Tillmann, Tom Murphy, Bill Tidisco. Row 3: Robert Kotz, Lou Burdick, Stanley Bump, James Naperala. Row 4: John Wenglarski, Donald Elling, Charles Harrison, Ed Ryan.





ACTIVES—Row 1, left to right: William Krueger, David Terburg, Donald Melise, Mrs. Elsie Simmcox, Tom Mooneyham, Tom Patterson, Wallace Dean. Row 2: Larry Vanderburg, Richard Topp, Bill Meyer, Bill Ross, Ron Morgan, John Ripmaster, Randy Rouse, John Gathman, John Mitzel. Row 3: Dick Gladding, Tom Lindblade, Bob Moore, Don Obry, Gerry Odom, Daniel Kimmel, Jerry Hannapel, Victor Sztengel, Terry Odom. Row 4: Denny Gorman, William Jacobs, Don Maxim, Norm Martenson, Jim Reiter, Bruce Smith, Gary L. Walker, Russ Boersma, Carl Kucsera. Row 5: Lee Salo, Jerry Morris, Paul Livingston, Jim Whitedge, Jack Rayner, Robert Kent, Larry Garmen, Dick Kimnitz, Pete Fisher, Ernie DuRoss.

With hardy congratulations, the President's gavel is given to Tom Mooneyham by past-President Larry Vandenburg.

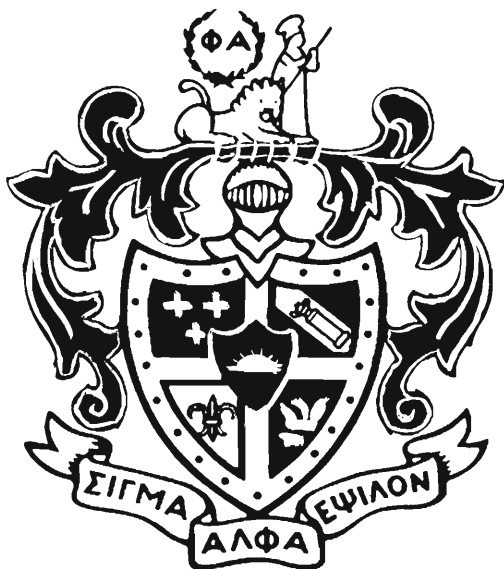

SIGMA ALPHA EPSILON

With goals of scholarship, leadership, and the maturation of character through brotherhood, the SAE men are very active in all campus affairs. Homecoming, with a first place float, the Freshman Carnival, Greek Week and intramural athletics are a few of the events which round out the social calendar for the year.

Sigma Alpha Epsilon was founded in the year 1856, and has since then developed into the national fraternity with the largest total membership, having over 110,000 members.



It's not hard to see why the SAE booth was so popular at the Freshman Carnival.

PLEDGES—Row 1, left to right: Charles Koory, Phil Clement, Schnapps-Und-Bier (dog), Fred Decker, Cliff Cole. Row 2: Tom McArthur, Jr., Alex Lincoln, Jr., John Nichols, Lee Davis, Wally Bergstrom. Row 3: George M. Findling, Richard Thoma, Donald Werschem, Steve Trentacosta, Jerry Andre, John Stimpson. Row 4: Bill Hutmacher, William B. Fitzgerald, Remo Guinasso, Robert K. Liskey, Arnold E. Lordahl, Tom Walker, Terry Stanard.





A tombstone . . . Spider's webs . . .
The Bat! . . . Homecoming, 1962.



PLEDGES—Row 1, left to right: Jon Martin, Ed Zakrzewski, Tony Kenny, Chuck Townsend.
Row 2: Wayne Andreae, Bob Deal, Jack Crain, J. Edwin Dando, Robert L. Vaughan, Robert Dittmar. Row 3: Grayson Damron II, Kendall Cull, Jon Cauley, Benny Weedon, Lyle Hohnke, Bob Farnum. Row 4: Gary Renaud, Ed VanAllsburg, Jerry Kerr, David Hamilton, Bob Jacobsen, Don Davis, Walter Johnson. Row 5: Richard D. Westman, Nelson B. Stephenson, Russ Martin, Mike Nolley, Andy Myers, Lee Richard Heger, William M. Faulds, Dale Coggins.





ACTIVES—Row 1, left to right: Merle Beckwith, Chuck Guilford, Thomas Wilson, Elizabeth Karroll, Michael D. Schrock, Roger Moore. Row 2: David Betante, Ray Loll, John Korbel, Jim Tranter, John Gray, Dennis Gessenecker, Dan Groves, Daniel J. Schrock, Glenn Henderson, Doug Leach. Row 3: Tom Fiester, Robert Kent, Roger Atchinson, Don Coultes, Mike Stanley, Jim Cole, Phil Laing, Dennis Brown, Joe Russo, Rich Karolak, Mike Semrau, Ed Painter. Row 4: Byrl Bowman, Paul Glatz, James Brower, Cary D. Smith, Bob Monger, Phil Piket, Harvey Vrugink, John R. Duncan, Bob McCallum, Bill Monroe, Jerry Janson, Russ Kreis, Tim Teagan, Bill Cutler. Row 5: Peter Trimpe, Thomas Radcliffe, Jerry Calkins, Dave Hayes, George Runciman, Bill Wright, Major Schutt, Randy Karr, John Mackie, Robert Martin, Robert Rischar, Dale Colosky, Dave Kuzma III.

Are you kidding me?

SIGMA PHI EPSILON

A fraternity that is noted for strength in the Greek Chain is Sigma Phi Epsilon. The Sig Ep's have gained this reputation by active participation in campus affairs. They are an active group, stressing scholarship as well as community services. First there is Homecoming, then Dad's Day, Snow Carnival, and finally Mom's Day. These are only the major all-campus activities. No matter where one looks on campus, he will find a Sig Ep — on Student Council, or Men's Union Board, on IFC Executive Board, or on a dorm council. The list is endless. Once again this year the Sig Ep's have maintained their reputation.



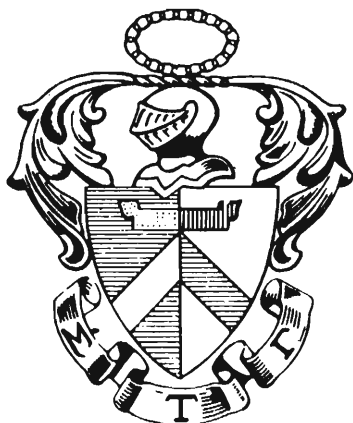

The Sig Tau Homecoming float, "Carnival", which brought them the grand trophy.

BROTHERS—Row 1, left to right: Don Young, Leo Serokas, Don Hoffman, Bob Tiplady, Larry Race. Row 2: Mark Frazee, Ken Ruprich, Bob Schinderle, Larry Defrancisco, Steve Vargo. Row 3: Dave Merry, Bob Venaclausen, Jeff Vortman, Jim Cunningham, Dennie Downing, Tom Miles. Row 4: Bill McNabb, Dick Gulbes, Butch LaRoue, Dennis Jagodzinski, Dick Friberg. Row 5: Ed Slawinski, Gary Ruprich, Gordy Dennis, Mike Mealy, Ron Waterfield, Mr. Sterling Breed.





OFFICERS—Row 1, left to right: **Bob Schinderle, Fred Quigley.** Row 2: **Dick Friberg, Gary Ruprich, Butch LaRoue.**

President Butch LaRoue receiving a most prized award, the Scholarship Trophy.



SIGMA TAU GAMMA

This was a very prosperous year for the men of Sigma Tau Gamma. After finishing second last year, the brothers continued their emphasis on scholarship and came back this year to capture the Scholarship Trophy. In addition to their studies, the men find time to take part in all of the campus activities. This year their homecoming float, "Carnival", earned the grand prize trophy. Besides these regular activities, the brothers found time for a full social calendar, which provided many enjoyable events for the Sig Tau's and their dates. Widely known on the closed-calendar is Spring's, White Rose Ball.



Let Teke put you in the driver's seat.

ACTIVES—Row 1, left to right: John H. Schulz, John W. McCauley, Stephen G. Hackett, Andrew Noble, Mrs. Marjorie Root, Jerry L. Meyers, James M. Brener, Richard Priehs, Jim Chapman, Roger Buchholtz. Row 2: Alan L. Hanson, Thomas E. Corwin, David E. Bucklin, Dennis Remsing, Jerry Smith, Gordon M. Nichols, George M. Merkle, Richard W. Bourgon, Lawrence A. Bennett, John B. Whitton. Row 3: Robert A. Chura, Dennis J. Johnstone, David R. Wenger, Ronald W. Kocher, E. Geoffrey Meyer, Robert Keller, Wayne Greene, Greg Kwasek, James Ishmael, Michael Gulino. Row 4: Ray Lute, Bill Gehman, Larry Morse, Dean Meyers, William Schvur, Stan Przybysz, Gordie Duff II, Richard Stockley, David Shimnoski. Row 5: Peter Paisley, Larry Rodammer, Lee Kuczmanski William Hemmer, Ronald Cowden, Bob Stoessel, Doug Bockstanz, Nick Rowmbke, Norm Torrey, Fritz Frurip.





PLEDGES—Row 1, left to right: Richard Ziegler, Terry Thierbach, Richard Preston, Richard Haist, Bob Glauich, Kerry Wegerly, Stanley Grey. Row 2: Charles Binge, John Mack, Woodie Gibson, Gary Begg, Jim Brody, Michael Bright, Terry Gizzi. Row 3: Jack VanDenberg, Jim Vogler, Cliff Terhaar, John Williams, John Morrow, Paul Taylor, Eric Evenson. Row 4: Ralph Schulz, Tom Osterink, Tom Martin, Rick Lakits, Robert Dudeck, Harry Moak, Jim Fowkes. Row 5: Mike Hooker, Frank Standley, Larry Strong III, David W. Helmer, Fred Wooten, Wayne Bailey, Terry Salmonson, Dennis Corbin.

The brains behind the Teke activity. The President is in the lower, right hand corner.

TAU KAPPA EPSILON

It's a great life if you can "Teke" it. Tau Kappa Epsilon is the largest national, social fraternity, being composed of over 179 chapters. Chapter Delta Alpha was founded, on Western's campus, in 1952 and since then has contributed greatly to the activities of the school. One of the founding principles of Tau Kappa Epsilon is that man is a social being, and so to be in accordance with this, many social events are held. The brothers participate in all regular campus and Greek activities, plus the scheduled and spontaneous social affairs that take place at their house on Stuart Street.



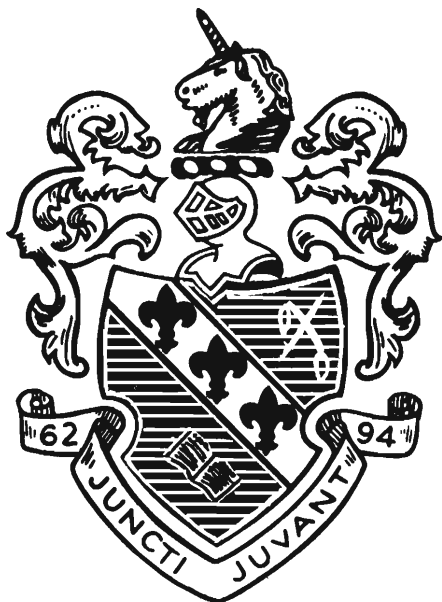

Most honorable Theta Xi house.

PLEDGES—Row 1, left to right: Dennis Clave, Tom Sullivan, Harry Stolt, Tom Bardsley.
Row 2: Dennis Hogan, Ronald Czepiel, George V. Johnston, Ronald Remington. Row 3:
Garry Gordon, Dick Busch, Bob Gauntner, Stu Garthe.



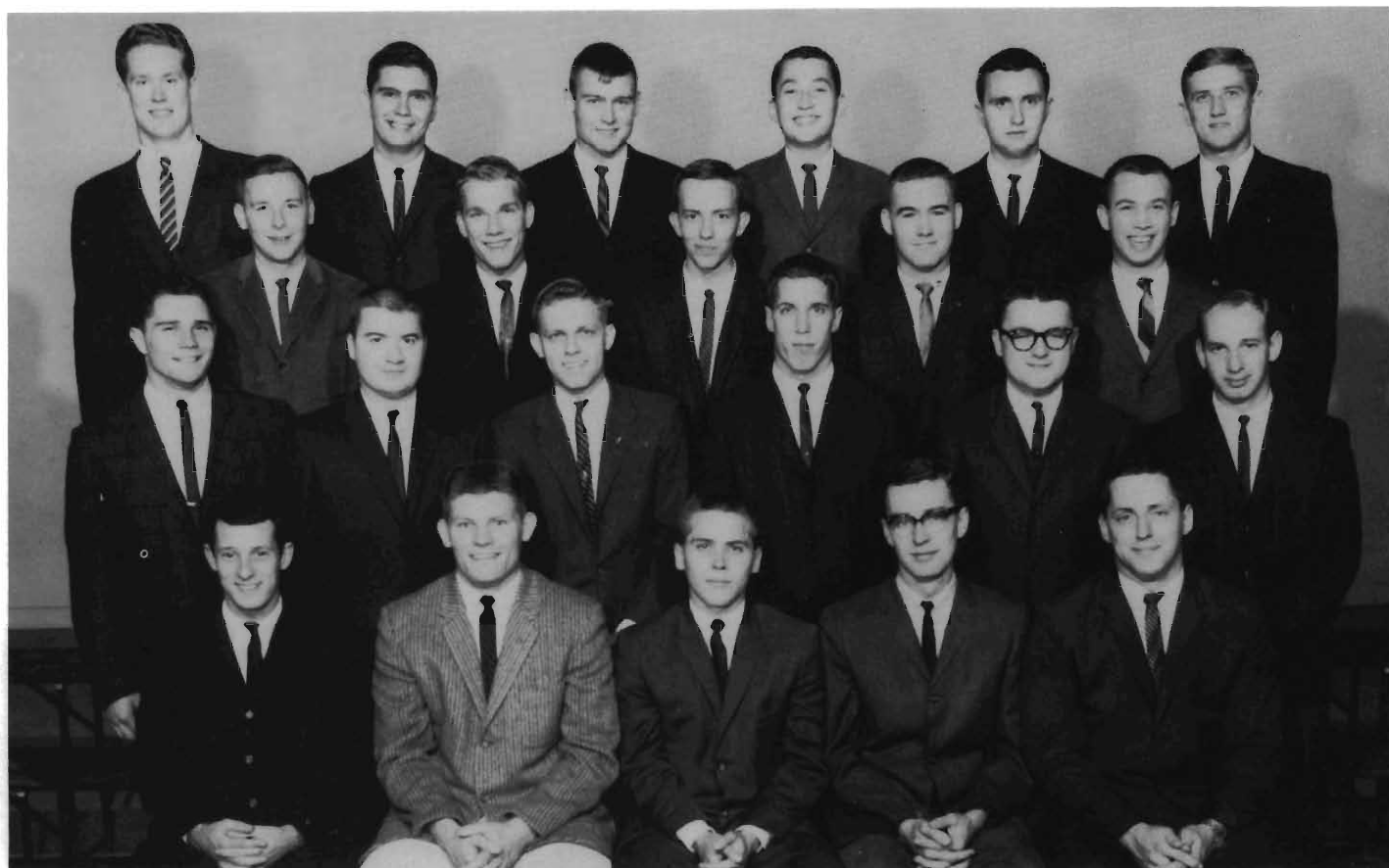

ACTIVES—Row 1, left to right: Frank Buesing, Chuck Liedtke, Ron Larsen, Ron Kummer, Russ Sokoloff. Row 2: Jim Magot, John Kratochvil, Maurice Brooks, Tom Graham, Tim Dorgan, Tom Boland. Row 3: Bill Wiggins, John Bush, George Place, David Jones, Gene McGeath. Row 4: Bill Hake, Gene Fogel, Mike Rosenow, Bill Pearse, Ken Lesperance, Ken Larsen.

Who's got a match?



THETA XI

In August of 1962, Theta Xi Fraternity merged with Kappa Sigma Kappa. Returning to school as an even larger national, the brothers were engaged in many activities which continued to uphold their motto, "in brotherhood we trust". These activities included: Homecoming, Greek Week, Snow Carnival, the Red Cross Drive and many other social and civic events. Theta Xi ranks as one of the leaders in intra-fraternity athletics. They placed second in the race for the All-sports Trophy, after winning the football, softball and tennis championships.

KAPPA ALPHA PSI

By enthusiastically practicing their motto, "achievement", the brothers of Kappa Alpha Psi are rapidly beginning to grow in number. Evidence of this is the fact that this year they took one of their largest pledge classes. Along with their increasing numbers, the brothers are hoping that they may soon be able to fulfill their dream of having a house.



PLEDGES—Row 1, left to right: Marvin Williams, Charles H. Ervin, Edward J. Hull, William Snell. Row 2: Ellword Miller, James Burress, Phillip Williams, Andrew E. Jones. Row 3: Richard Tynes, Robert Bullock, William Waterman, John F. Scott. Row 4: Kenneth Dillard Moon, Clarence Brogdon, Reggie Poole, James McKinley.

ACTIVES—Row 1, left to right: Thomas Dorsey, Jim Baugh, George Sands, Alonzo Littlejohn, Edward Young, Willis Adams. Row 2: Jim Hawkins, Charles Bloomer, Earl Washington, Daryl Bannister, Lenoise Jackson, Ronald Gillum. Row 3: Mel Chatman, Johnny Pryor, Chet Wyers, Percy Clark, Charles Moore, Major Bridges. Row 4: Bill Street, Floyd Cook, Douglas Johnson, Julius Walker, Kenneth Ampey, Patrick Williams, Arthur Attaway.





BROTHERS—Row 1, left to right: Vince Engel, Vic Bella, Dennis Reno, Wyatt Neil, Harry Ernzer. Row 2: Bob Currie, Bob Sneddon, Ralph Daniel, J. W. Randall. Row 3: Don Currie, Floyd LeBouton, George Iler, Jerry C. Gephart. Row 4: Wayne Dudek, George Ihler, Ron Schneider, Dick Akers, Peter H. Capelli.

SIGMA DELTA

The Sigma Delta Christmas service project.



As Western's newest social fraternity, the men of Sigma Delta have been actively participating in the year's events. After being officially recognized during November, the group brought a live "bronco" to Western's stadium with the purpose of stimulating school spirit. At Christmas time, the men aided Santa Claus by taking a Christmas tree, decorations, refreshments and gifts to the children of the juvenile home. Since then, they have participated in the highlights of Greek Week and Snow Carnival where their candidate was selected to reign as the Snow Queen.

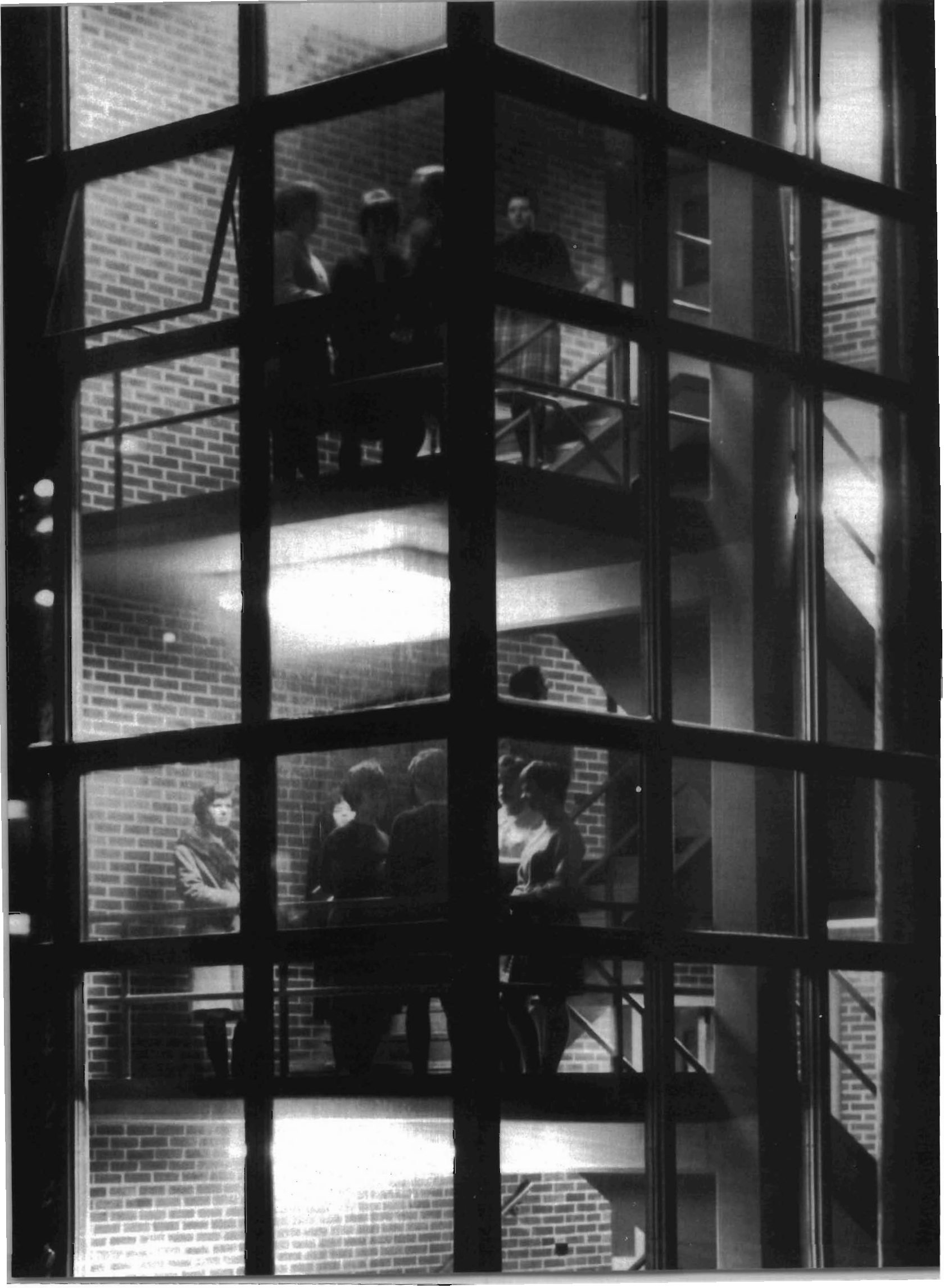

DORMITORIES

All the convenience of home
with domitory life at Western.
Pictured here is Davis Hall.

DORMITORIES

DORMITORIES

DORMITORIES

DORMITORIES



RHA representatives discuss the problems of the dorm world.

RESIDENCE HALLS ASSOCIATION

EXECUTIVE BOARD—Row 1, left to right: Marilyn Ervin, John Lore, Carol Paski. Row 2: Dale Coggins, Tom Rushcamp, Milton J. Brawer.





Who me? Give blood!

RHA's Freshman Welcome Week Dance in the fall semester sets the pace for many other activities to be held throughout the year. The Residence Halls Association also assisted many dormitories with the planning of their mixers. At Christmas time a tree trimming party was held in the Student Center with RHA sponsoring the traditional Yule Rope. The spring and fall blood drives brought donors from all over campus to try to meet the goal set up jointly by the Red Cross and RHA.

At its bi-weekly meetings held in the various residence halls, RHA discussed the many problems of the dorms and campus. Working closely with the sponsors and dorm leaders, RHA is continually striving to support interesting activities which provide both functional, as well as social, rewards.

REPRESENTATIVES—Row 1, left to right: Lawrence Gibbins, Pat Farmer, Kay Bowyer, Mary Lou Detwiler, Sue Ward, Pat McKinley, Sandi Heeter. Row 2: Patricia Dykstra, Judy Schindler, Jan James, Sharon Van Woord, Linda Ward, Catherine Bufka, Janet Shull, Judy Kolinski. Row 3: Jeff Bergemann, Bob Janiske, Lynn Johnson, Mike Siterlet, Carita Loving, Alice Griffin, Mary Breckenridge. Row 4: Peter Trimpe, Michael Adas, Bruce Vanden Bosch, John Fisher, Robert Taylor, John Hager, George L. Lowe, Gerald Gianunzio.



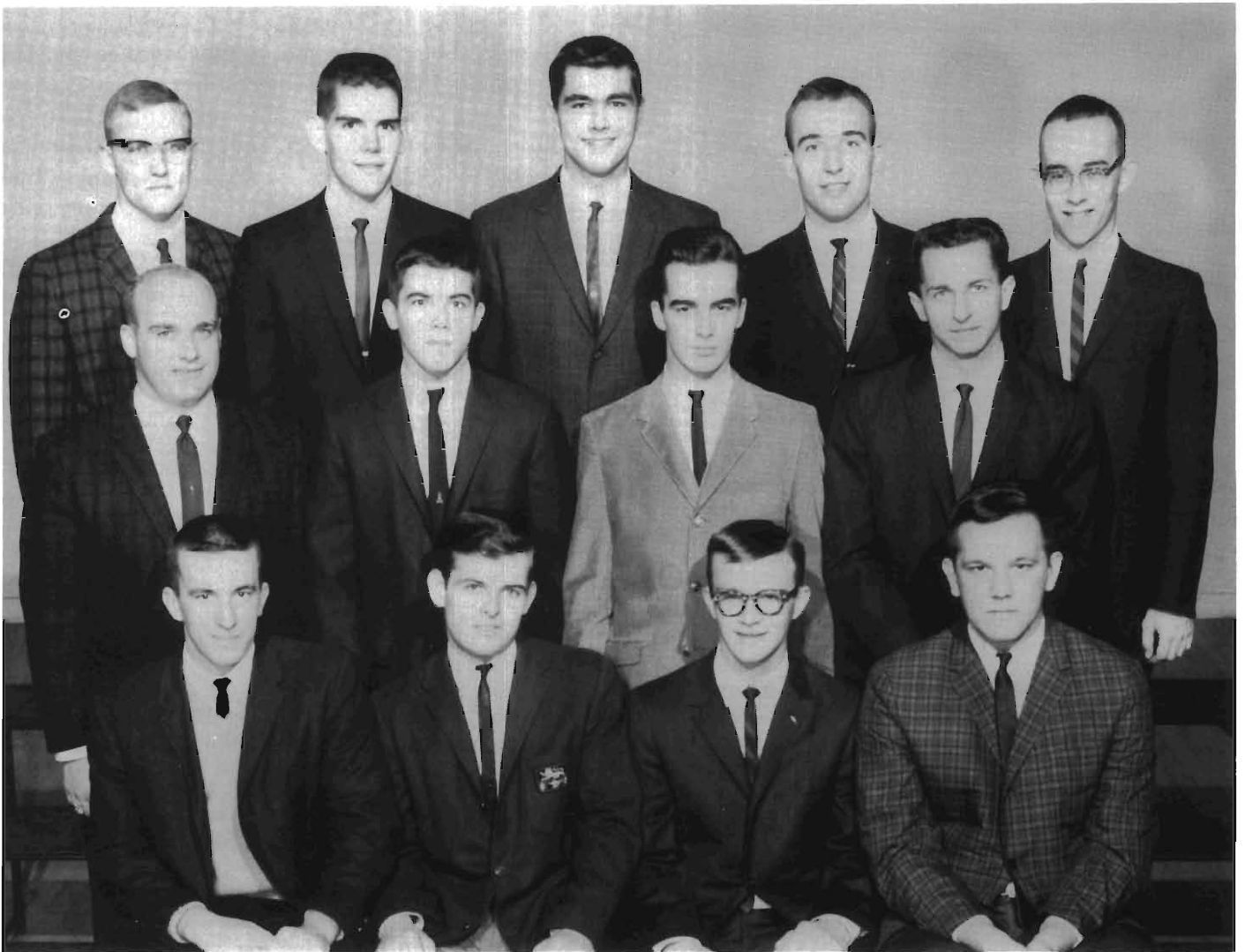

HOUSE COUNCIL—Row 1, left to right: John Hager, Bob Currie, George Lowe, Bob Harkai. Row 2: Lou Clark, Don Sauret, Bill Crouchman, Jack Hartley. Row 3: Ross Lane, George Sink, Ron Rumble, Brian Howe, Phil Tietz.

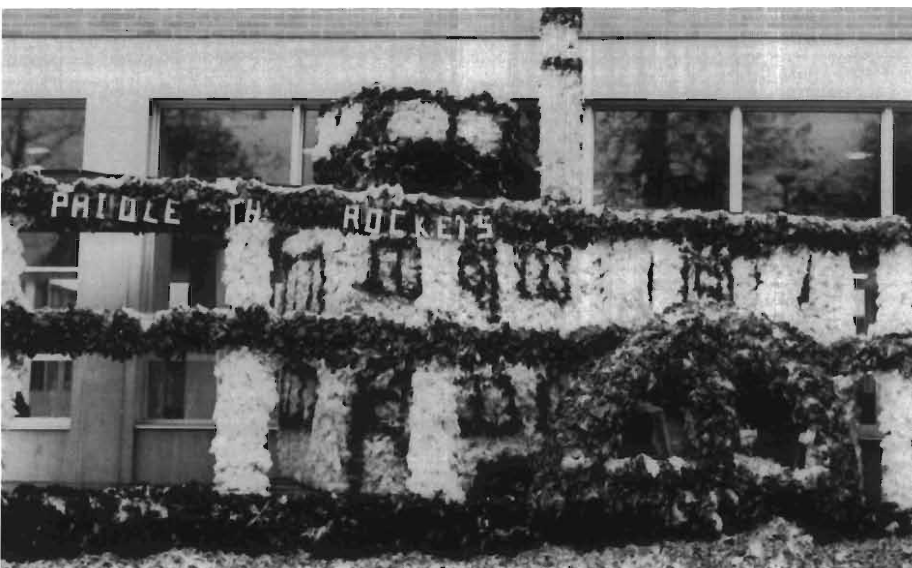

ACKLEY HALL

"Paddle the Rockets" — and the Broncos did.



Plenty of room for studying in Ackley's Lounge.

The newest men's residence hall is Ackley. Being part of the North Valley co-ed unit, the activities differ from those of the other men's dorms. At Homecoming, Ackley worked together with the coeds of Hadley in the building of a house display which brought them a second place award. During the Christmas season, the men went caroling with the women of Hadley and then returned to the dorm to enjoy refreshments. Though farther away from classrooms than the other men's dorms, the residents do enjoy the conveniences of elevators, bathrooms between rooms and a snack bar within the unit.





HOUSE COUNCIL—Row 1, left to right: Dale Osborn, James Puglise, Ron Czepiel. Row 2: Ronald Vieregge, Raymond Scheich, Fred Steeper, Richard Terry, Joe Wiener, David Wyma. Row 3: Ron Brabant, Gary Dean, Bob Hall, Wolfgang Lugauey, Leigh Dekert, Mike Gulino, Wade Ellison. Row 4: Doug Emerson, Michael P. Adas, E. J. Benz, Ron Sugg, Jim Deworken, Jerry Helsley, Brian Barents, Thomas Reece.

BIGELOW HALL

Christmas time at Bigelow Hall.





The Bigelow House Council and the dorm's Homecoming candidates.



Bigelow Hall's lounge, which is done in a Nigerian motif, acquired a new piece of furniture this year. The House Council purchased a new stereo phonograph which has brought many hours of listening enjoyment to the residents.

In campus activities, the men hosted exchange-dinners with women's dorms, open houses and mixers. The Snow Carnival brought recognition to the men of Bigelow as they received a first place award for their snow sculpture, "War of the Worlds".

DAVIS HALL



Davis spirit helps the Broncos on Homecoming weekend.

HOUSE COUNCIL—Row 1, left to right: Mary Sheathelm, Karen George, Joan Hawkins, Katie Leach, Morrcene Van Epps. Row 2: Pat Kool, Carolyn Thomas, Joyce Loney, Joy Grosnickle, Barbara Phenicie, Pat Farmer. Row 3: Gloria Wilkinson, Mary Shiels, Sara Proper, Carol Lakin, Rebecca Good, Pat Tarchalski. Row 4: Pat Colwell, Carole Jensen, Sharon Rees, Sandy Rachiele, Ardith Eisenhauer, Betti Johnson.



The women of Davis Hall sponsor a wide range of events throughout the school year. Beginning in October by working on the Homecoming Float and ending in June with wishing "good luck" to the graduating seniors, the Davis girls are in a constant state of activity. This year the girls placed first among the women's residence halls with their booth in the Freshman Carnival. The fathers of Western's football players enjoyed a day which was hosted by Davis Hall and many WMU students danced at Davis' mixer, The Monster Mash. A Christmas project, a Little Sister's Weekend, and a Mother's Day Weekend were also on the agenda to climax a busy schedule in Davis Hall.



All right! Who's going to be Santa?





DRAPER
HALL

In her Easter bonnet.





HOUSE COUNCIL—Row 1, left to right: Barbara Warner, Beth Nass, Mrs. Eunice Bennett, Dianne Hellman, Mary Pider. Row 2: Mary Ann Strieter, Dorothy Hewelt, Linda Skene, Pat Luckett, Janet Lozon. Row 3: Catherine Bufka, Jeanette Fishburn, Mary Kay Krupp, Liz Dettmer, Marilyn Madama, Marlene Dykstra. Row 4: Penny Frincke, Barbara Kay Weiss, Sharon Powers, Jeanette Wright, Leslie Sartor, Gail Jones, Carolyn DeHaan. Row 5: Marsha Martin, Cora Hilton, Judy Gordon, Mary Riemersma, Suzanne Ericksen, Cathy Behlen, Sharon Marshall, Diana Johns.

“Li'l Abner”, the theme of Draper's Homecoming Float.



With the busy social schedule of the women in Draper Hall, it's a wonder that they have time to study. Through all of this activity, it is hoped that everyone in the dorm will participate in the planning and executing of the social functions. Early in the year Draper teamed with Siedschlag to sponsor a mixer, The Western Way. Some of the many other activities that Draper initiates are: contests to discover the champion ice cream eater, birthday and special holiday dinners, and events for Mother's and Dad's Day. In addition they sponsor the building of a booth for the Freshman Carnival and a float for the Homecoming Parade.



HOUSE COUNCIL—Row 1, left to right: Steve de Wolf, John E. Ripmaster, Richard T. Ballentine, Row 2: Charles Feezel, Ronald Bulgarelli, Terrence Metz, Duane Dunham, Frank Jablonsky. Row 3: Gordon Mc Gowan, Dave Lyon, Wally Mc Minn, Ron Wilcox, Al Pollard. Row 4: Jim Sounart, Alan Coe, Ed Francis, Jack Poe, Bob Mathis, Gary Hesburn. Row 5: Thomas L. Aube, Francis W. Barton, Gary L. Schray, Monte Overweg, Larry Strong, Mike Sutter, Bill Rocker. Not pictured: Thomas Elsner, Herbert Boase, George J. Schuch.

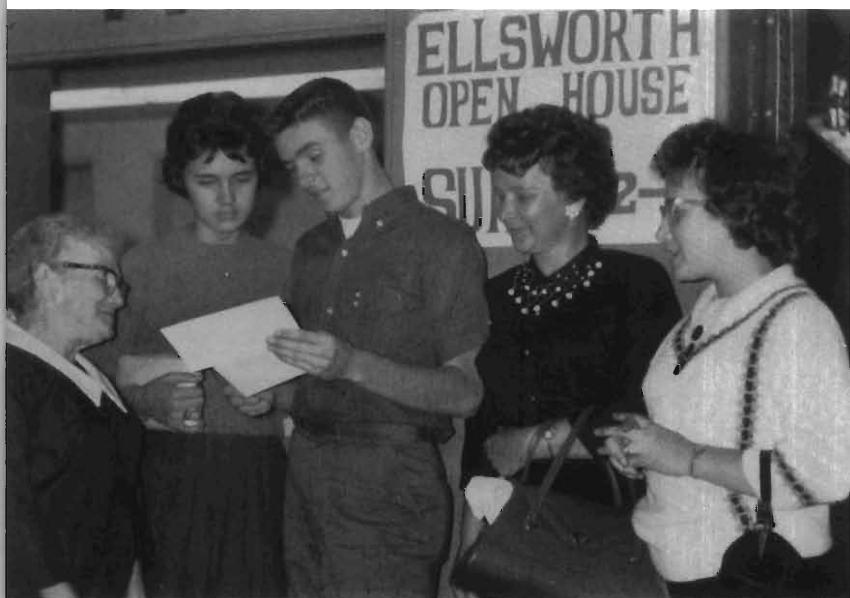

ELLSWORTH HALL

Everyone's invited to Ellsworth Hall's Open House.

"Never a dull moment!" These are the words which have become synonymous with Ellsworth Hall. This year, after much diligent work, the men won a first place award in the residence halls division with their booth at the Freshman Carnival. Ellsworth holds the distinction of being the only dormitory on campus to sponsor an annual spring formal dance and a co-ed party at Christmas, to which they invite all Western women. Smokers, exchange dinners with the women's dorms, and twist parties are also regular affairs for the year.



The men of Ellsworth Hall braved the cold and snow to produce this snow sculpture.





HOUSE COUNCIL—Row 1, left to right: Arlene Sirtola, Becky Jones, Bonnie Jones, Kaye Galemore, Bonnie Miller, Mrs. Jarturik. Row 2: Susan Heinich, Janie Rosing, Judie Paxson, Sandra Heeter, Bev Deuser, Pat Boback. Row 3: Susan Harper, Elizabeth Crowhurst, Adita Comito, Carol Graveline, Norian Layton, Sue Nadeau. Row 4: Mary Looe, Mary Zimmerman, Barb Sieracki, Barb Tiura, Suzanne DeYot, Mary K. Hertman, Ruth E. Bell. Row 5: Jean Kruse, Joyce Rettinger, Ginny Gronseth, Betty Bailey, Nancy Kuzma, Mary Lou Claypool, Donna Cerny.

Christmas presents for the women of "Ernie" were the smiles of underprivileged children.

ERNEST BURNHAM HALL





A wet day for a homecoming parade, but "Ernie" was there.



"Ernie Burnie" again began its activities with an annual fall mixer. "Burnham goes Dogpatch," which is traditionally a square dance, was co-sponsored with Smith Burnham. Some of the other events which take place during the year include dinners honoring the men and women of the faculty, holiday parties, and a spring mixer. The energetic girls of "Ernie" also take part in providing a basket of food for a needy family of Kalamazoo at Thanksgiving time and in giving a Christmas party for the underprivileged children of the area.



Homecoming floats and paper napkins naturally go together.

FRENCH HALL

HOUSE COUNCIL—Row 1, left to right: Beverly Emery, Julianna Speiser, Jeanne Geers, Sue Sirom, Amy Olsen. Row 2: Alice Menucci, Carol Paski, Linda Gregg, Gretchen Meyer, Tackla Ayoub. Row 3: Mary Lou Alexander, Judy Wegner, Lenora Andrews, Eunice Hoover, Pat Yurkovich, Betty Cooper. Row 4: Barbara Word, Ket Konkle, Dora Johnson, Patty Pinard, Delphine Whitmore. Row 5: Jane Barlow, Karen Wykstra, Pat Prince, Inara Freimuts, Mary Lee Wilcoxon, Sharon Van Noord.



The girls in French Hall have found that a varied social program, in addition to studying, keeps them very busy. Not only do the girls take part in activities on the campus but they also maintain a wide array of social get-togethers within the dorm. These include many "P.J." parties, Halloween and Christmas parties, and two mixers. In addition the gals also entertain guest speakers within the dorm. The French coeds teamed with the girls of Spindler Hall to form the "Alley Cats" and win the first place award in the WRA intramural bowling tournament. So, as the French have been known to say "Vive la pert French mademoiselles!"



Co-ed coffee time gives everyone a chance to relax.





HOUSE COUNCIL—Row 1, left to right: Kitty Blakeley, Nancy Grimm, Mrs. Mary Friedli, Karen Kaiser, Sue Slocum. Row 2: Sheila Norr, Joyce MacKenzie, Sue Orsargos, Linda Little, Gail Steudle. Row 3: Cindy Slocum, Gerri Haubert, Mrs. Margaret Willis, Sandy Shannon, Marion Shieler. Row 4: Janet Gualtiere, Kathie Russell, Darlene Christophirson, Kris Kellogg, Barbara Hill. Row 5: Margo Friediberg, Justine Taylor, Sue Ferrera, Pat Hagland, Judy Schindler, Carolann Belardinelli.

Hadley's first mixer.



HADLEY HALL

Newest of the women's residence halls is Hadley, which opened this past fall. The girls feel that they have one of the most spirited dorms on campus. They have expressed their spirit through participation in campus activities.

At Homecoming, the girls worked with the men of Ackley Hall in building a house display, "Showboat". Their efforts brought them a second place award. At Christmas time, the very elaborate decorations gave a pleasant atmosphere to the caroling party that was held.



There are advantages to a co-ed dorm!



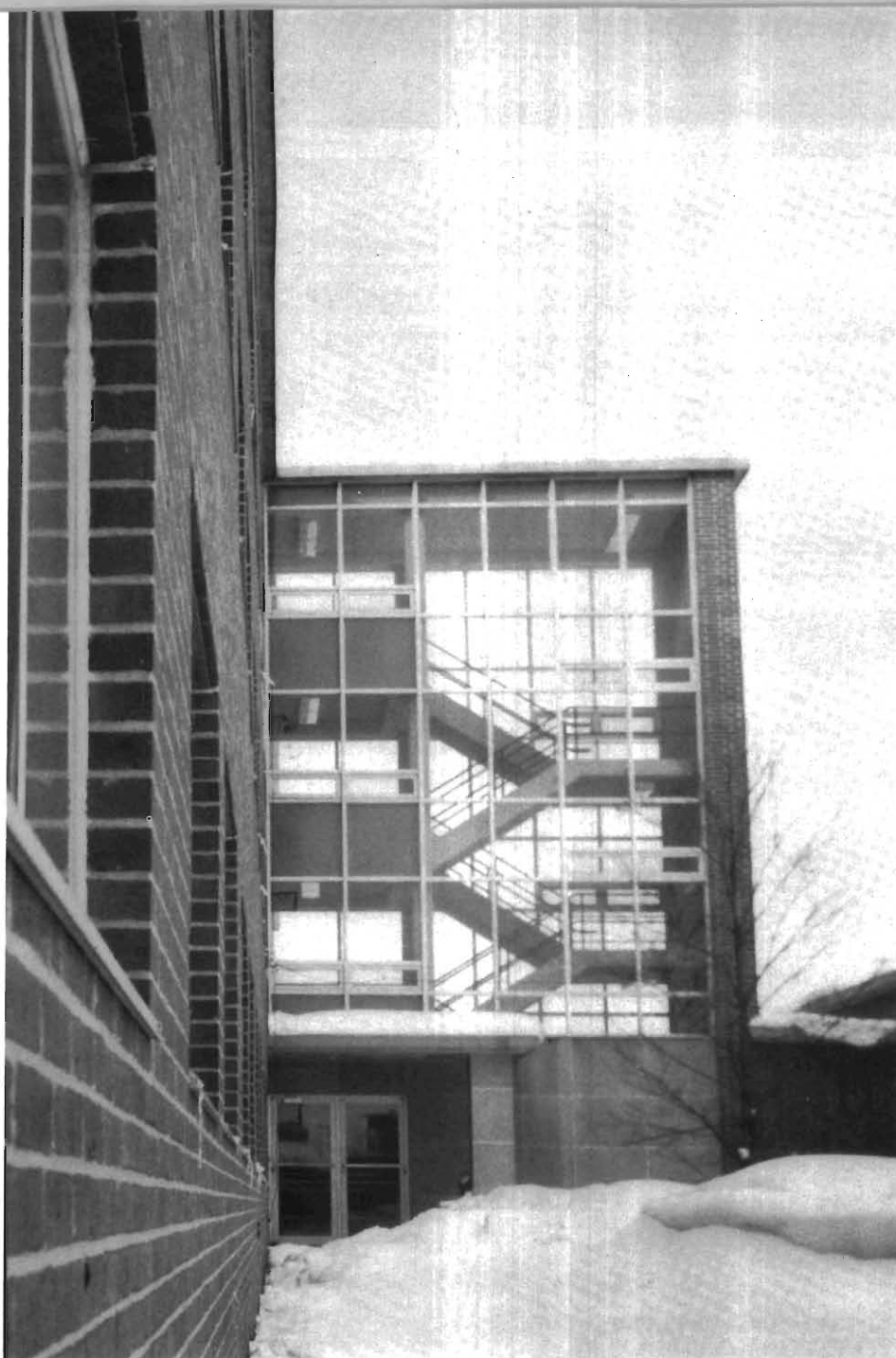

**HENRY
HALL**

"I know most operators are female, but this is a men's dorm!"





HOUSE COUNCIL—Row 1, left to right: Peter Trimpe, Konrad Holzworth, Bob Janiskee, Tony Toporski. Row 2: Louis Hellerman, Edward Young, Fred Staley, Craig Thomson. Row 3: Harvey Norris, Jr., Tedd Houck, Kerry Berry, Thomas Sizemore, Robert L. Taylor.

Entertainment at a mixer.

One of the unique points about Henry Hall is that it is the only dorm on campus to publish its own newspaper. The *Tiger Tracks* reports the news and dormitory events for the entire year. Campus-wide, the men were successful in mixers and in building a homecoming float that won a first place award. Nation-wide, Henry Hall is also noted for its distinctiveness. At approximately eight o'clock on Tuesday, October 31, 1962, Henry Hall was the scene of a record breaking "room-jam". By literally stuffing 252 men into a 9½ by 13 foot room, the residents of Henry reclaimed the title held by Michigan State University. They exceeded State's record by a total of 21 men.





HOUSE COUNCIL—Row 1, left to right: Ray Schmidt, Paul Rehberg, Dennis Reno, Freddie P. Mauch, Leland Swenson, Robert Ritsema. Row 2: Morey Kays, Bill Willavize, Tom Graham, Lynn Johnson, George Purlee, Garry Gordon, Ron Davis. Row 3: Wm. R. Tye, Tom Riesind, Gerald A. Gianunzio, William A. Griffiths, Larry L. Chenoweth, Charles Salvano. Row 4: Ralph F. Hinde, Nathan Wayne Kimble, George Doherty, Arthur M. Kidney, Spike Hulit, Bob Saunders, Greg Boothroyd.

HOEKJE HALL

You get the "better" things out of life in a dorm.





There is only one road to good grades.



By sponsoring dances, hosting mixers and smokers, and entertaining frequent guests at inter-dorm parties, Hoekje Hall has become very active on the WMU campus. The men's enthusiastic support for campus functions comes easily and through their combined efforts they manage to participate in most of the events. In the intramural sports competition the "Hell Raisers" were first among the dorms in football. This was followed by a striking effort in the annual Turkey Trot. For their triumph in this difficult feat they were presented with the first prize—a live turkey!



HOUSE COUNCIL—Row 1, left to right: Judy Knaute, Karen Knoska, Mrs. Lucile Yost, Pam Wilson, Pat Pence. Row 2: Rita Hemmer, Linda Ward, Eileen Kostron, Gerry Reinke, Karen Bufka. Row 3: Nancy Berg, Judy Aldrich, Audrey Finkler, Sharon Hale, Merrie Christmas. Row 4: Judy Brown, Wendy Rhoads, Rebecca Ashlin, Sheila Barth, Pat Vahlbusch. Row 5: Alice Griffin, Georgia Sheldon, Diane Beecher, Charlot Anderson, Mary Miner, Linda Lutton.

With freshly painted doors opened and plaster still drying, WMU women moved into the recently constructed Moore Hall. From the beginning the girls were determined to have the grass grow on the lawn and not under their feet. They planned a busy schedule of activities which included an Honors Dinner for those women who attained a 3.0 average in the fall semester. Following the pattern set by other residence halls, Moore became very active in all campus events. The girls of Moore took a step in the right direction academically this year by sponsoring an open-house for the University faculty.

Twist-in-time at the mixer.





MOORE HALL



A community effort at study time.



HOUSE COUNCIL— Row 1, left to right: Pati Peterson, Marlene Hammond, Mary Lou Detwiler, Pat Terpstra, Elaine McNab, Mrs. Katharine Chapman, Barbara Shields. Row 2: Elaine Hunter, Connie Ruster, Pat Sewell, Joan Schmidt, Carole Gregoline, Pandra Hoebeke. Row 3: Sandi Emmerich, Kathy Sattler, Miss Judy Osgerby, Miss Lucy Blynn, Theo Lou Klaiss, Joy Hudson, Kathy Hammer. Row 4: Sue E. Smith, Ellen VanderNaald, Carol Lindenfeld, Jan James, Jill Whitaker, Elaine Coates, Rinda Jones.

Psilakis Athayais, Siedschlag Hall's adopted son.



SIEDSCHLAG HALL



The Homecoming house display which brought the women a second place award.



Centered between both residence and academic buildings, Siedschlag Hall has been noted for the enthusiastic spirit of its residents. This year their success began by capturing a second place award with a Homecoming display, "The Unsinkable Molly Brown". Seniors are specially honored in this dorm. Tradition enables them to sign their names on the pillars in the dorm recreation room just prior to graduation. The Western Way, Siedschlag's mixer; P. J. parties and other dorm functions are an integral part of the yearly activities. This year as a service project the women became very proud "foster parents" through the "adoption" of a ten year old Greek boy.

SMITH BURNHAM HALL



Smith washes the Rockets out of their hair.



Children never change. They always enjoy a party. This was evident at a party sponsored this year by Smith Burnham Hall for area underprivileged children. For the traditional square dance Smith Burnham girls again joined forces with Ernest Burnham to sponsor "Burnham goes Dogpatch." Among the other activities for the year was the construction of a booth for the Freshman Carnival and a display for Homecoming. Birthdays are given special recognition at Smith as girls are honored with a special dinner each month. A tea is held for Smith dads on Dad's Day and a dinner is given in honor of graduating seniors.



"Dogpatch" at Burnham for the Freshman mixer.

HOUSE COUNCIL—Row 1, left to right: Joan Bodilly, Mary Moore, Kathleen McGaw, Mrs. Ruth Stevens, Lynn Ossenheimer, Durelle Lindgren. Row 2: Regina Thompson, Andrea Bovich, Sharon Miller, Gail Reeb, Rita Foldenauer, Mary Giannuzzi. Row 3: Bev Fabian, Diane Roth, Kay Devendorf, Sandy Anderson, Pat Waltman, Jane Patton, Joan Nunemaker. Row 4: Sharon Dewey, Margie Hale, Pat Zang, Karen Ross, Joanne Kerck, Gayle Heitmann. Row 5: Kathie Gault, Sue Kruse, P. Kathleen Lindemann, Judy Davis, Carole England, Virginia Peacock, Karen Holshuh.





HOUSE COUNCIL—Row 1, left to right: Evelyn Cetus, Ann Davis, Birdie Panozzo, Mrs. Lilas Blakney, Jerri Hardt, Marguerite Mennega. Row 2: Pat Scott, Beth Gillespie, Helen Koshi, Lauree Cushion, Wendy Stephens, Donna Valenty. Row 3: Julia Wright, Betty Macksood, Sally Wenger, Judy Quist, Sharon Sanders, Denise Mackey. Row 4: Pat Grumman, Mary Ann Nottingham, Sarah Smith, Anne Lalonde, Patty Hubbel, Mary Breckenridge. Row 5: Fran Lawson, Karen Kunnen, Carol Noteboom, Linda Vos, Pat Lewandowski, Carita Loving.

A sound body is essential for a sound mind.

SPINDLER HALL





Add one male and one female—mix well.
Spindler's formula for a successful dance.



There's not much difference between living at home and living in Spindler Hall due to the relatively small size of the dorm. As this is the only women's dorm on the east campus, the residence is constantly striving to achieve an atmosphere of togetherness and friendship. To reach this goal the women participate in a long list of campus activities. Included in these events are mixers and many after-dinner coffees. In intramural competition Spindler teamed with French Hall to form a bowling team which won a first place in the women's dormitory division. At Christmas time the women of Spindler enjoyed a Christmas party with the two men's dorms on the east campus, Walwood and Vandercook.



VANDERCOOK HALL

Entertainment at the Christmas Party.



It is no problem for the men of Vandercook Hall to get acquainted. They begin the year by holding an introductory smoker. The activities for the year include participation in several of the intramural sports, building of a booth for the Freshman Carnival and construction of a float for the Homecoming parade. This year Vandercook participated in a Christmas party with the two other residence halls on the east campus. The dorm, which is the only one on campus that does not serve meals, has been suitably nicknamed "Hungry Hall."



HOUSE COUNCIL—Row 1, left to right: Bernie Leshner, William E. Jannenga, Michael A. Siterlet, Samuel M. Oliver, Keven D. Klein. Row 2: Jim Garzelloni, Garry Wallman, Joel Gaff, Ken Vianello, Ron Neuman, Fred Lewerenz.



Vandercook's football team got a good workout this fall in the RHA Touch Football Tournament.



It's a proven fact that "Mom" Hoekje is the most popular girl on campus.

WALWOOD HALL





The men of Walwood, living in one of the smaller dorms on the campus, take pride in the informality and the closeness of spirit that they maintain. Within the dorm the residents enjoy numerous card and ping-pong tournaments. Their success in intramural sports, mixers, exchange dinners, and other campus activities are evidence of the spirit of Walwood Hall. In an effort to maintain this feeling of closeness on the east campus, Walwood held a Christmas party with their neighbors, Spindler and Vandercook. As an added incentive for academic achievement, a scholarship award is sponsored by the dorm.

Set 'em up Joe. Just one more for the road.

HOUSE COUNCIL—Row 1, left to right: Gerald Kasprzak, Larry Grescoviak, Gary Anderson, Denny Settles. Row 2: James W. Boynton, Phil Clement, Jerry Duley, Mrs. Helen Hoekje. Row 3: Harold Storey, Bruce Bradford, John Fisher, Bruce Vanden Bosch, James Lockwood.





HOUSE COUNCIL—Row 1, left to right: Anne Hoffa, Beverly Mac Nellis, Alice Anderson, Betty Dinse, Mrs. Potter. Row 2: Kay Bowyer, Judith Lasinski, Karen Larsen, Kaaren Haddas, Sharon Scott, Margo Granelli, Miss Janice Gibbs. Row 3: Susan Putnam, Barb Broughton, Judy Kolinski, Chris Sokol, Joan Lingnowski, Elizabeth Savage, Martha Evarts. Row 4: Kathy Stoughton, Peggy Keckler, Carol Gregor, Jeanne Kearns, Diane Goddard, Judy Trickey, Linda Dodge, Bobbi Schumacher.

Piece-by-piece the Homecoming float takes shape.



**ZIMMERMAN
HALL**

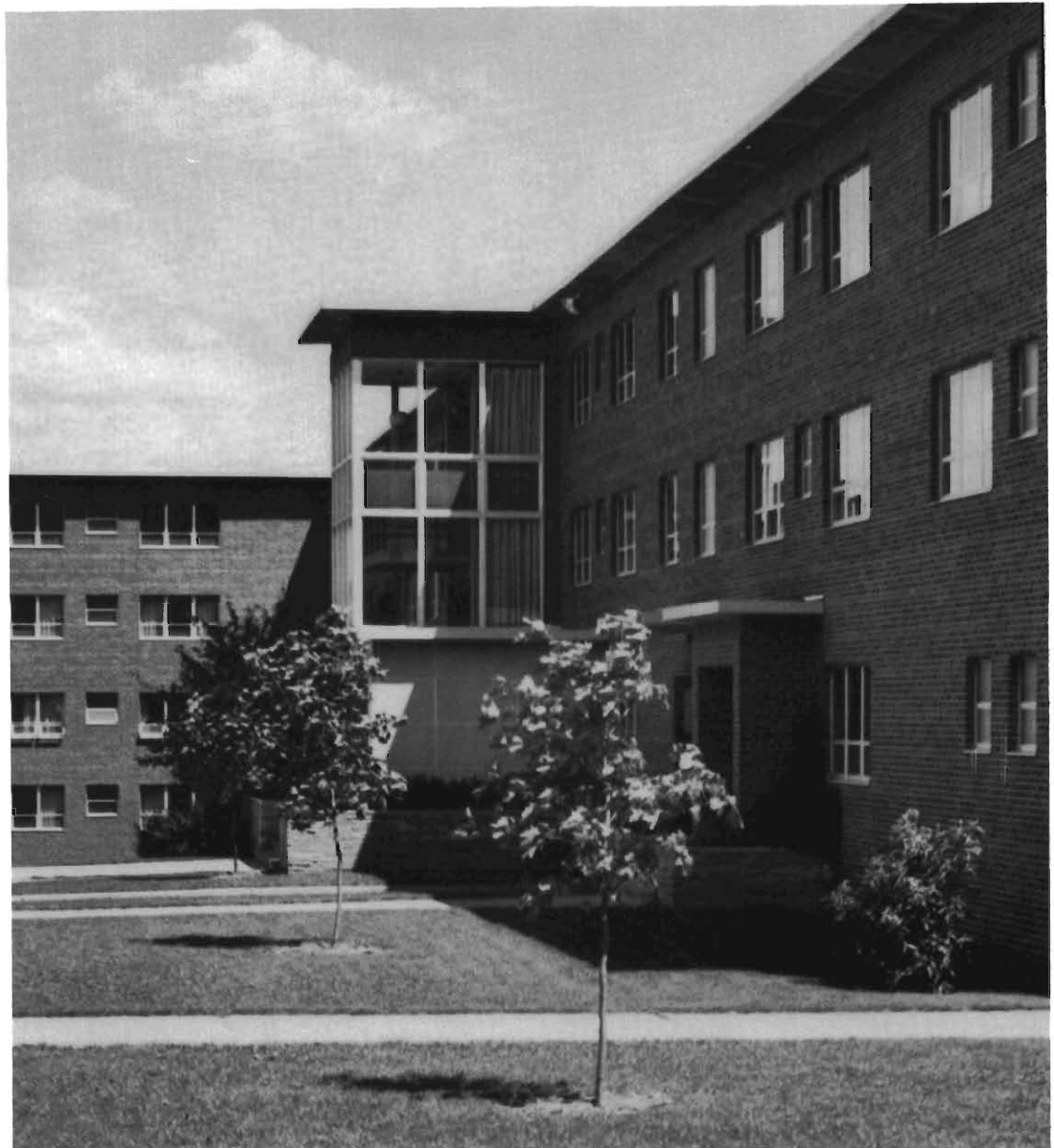

Some coeds go over past events in the dorm scrap book.



A warm, friendly atmosphere and all the comforts of home are what the residents of Zimmerman Hall find make a wonderful place to live. Although the number of girls living in Zimmerman is smaller in comparison to the other girls' dorms, they have managed to center themselves in a mass of activity. A large number of students enjoyed the mixer which set the stage for the additional activities of the year. After hours of diligent work the girls' Homecoming house display was awarded a third place among the women's dorms. "P.J." parties, after-dinner coffees, and an annual Christmas philanthropic project were also on the agenda for the year.



SENIORS

SENIORS

SENIORS

SENIORS

SENIORS

SENIORS

SENIORS

SENIORS

SENIORS

SENIORS

SENIORS

SENIORS

SENIORS

SENIORS

Graduation — the end and the beginning of life. Pictured here are the January, 1963 commencement exercises.



President John Straayer and advisor Dr. Leo Stine.

The Senior Class Officers are elected once each year to represent the Senior Class as a whole. Even though students graduate at three different times each year the concept of three individual classes no longer exists at Western. Students graduating in February, June or August of 1963 compose the graduating Seniors on the following pages.

SENIOR CLASS - 1963



Secretary Ann Vogl.



Vice-President Mike Brennan.



Treasurer Sharon Hanna.

SENIORS

Ackley, Richard, B.S.
Adams, Carol, B.A.
Adams, Larry, B.S.
Adkins, Robert, B.S.
Ahlstrom, Paul, B.S.



Alguire, Ross, B.A.
Allen, Susan, B.A.
Allen, Barbara, B.S.
Allerding, Allan, B.B.A.
Almy, Albert, B.S.



Althuis, Thomas, B.S.
Anderle, Richard, B.A.
Anderson, Alice, B.A.
Anderson, Birger, B.S.
Anderson, Charlot, B.S.



Anderson, Clara, B.A.
Anderson, Gary, B.S.
Anderson, Janet, B.S.
Anderson, Larry, B.S.
Anderson, Robert, B.S.



Anderson, Roy, B.S.
Anderson, Sue, B.S.
Anderson, Wendell, B.S.
Apostle, Ronald, B.B.A.
Ardiel, Karen, Secretarial



Arent, Wesley, B.A.
Armstrong, John, B.S.
Armstrong, Lenore, B.S.
Arnold, David, B.S.
Arnoldink, Fred, B.A.



Ashlin, Rebecca, B.A.
Aube, Thomas, B.S.
Augustine, Carolyn, B.S.
Austerman, Lee, B.S.
Ayoub, Tackla, B.S.



SENIORS



Babcock, Edwin, B.B.A.
 Babinski, Judith, B.A.
 Backus, Raymond, B.S.
 Bacon, Dennis, B.A.
 Bacon, James, B.A.

Badger, William, B.A.
 Bailey, Bonnie, B.A.
 Bailey, Sally, B.S.
 Bain, Richard, B.S.
 Baker, Elisabeth, B.A.

Balcers, Ilona, B.A.
 Baldwin, Alice, B.A.
 Baldwin, J. Marvin, B.B.A.
 Balks, Irene, B.A.
 Ball, Michael, B.S.

Ballentine, Richard, B.S.
 Bannon, C. Dale, B.S.
 Bargwell, H. Theodore, B.S.
 Barham, Emmalee, B.S.
 Barkel, John, B.B.A.

Barkovitz, Patricia, B.S.
 Barlow, Jane, B.A.
 Baron, Bruce, B.B.A.
 Barrett, Robert, B.S.
 Barrett, Susan, B.S.

Barry, Kathleen, B.A.
 Barton, Francis, B.S.
 Batson, Ronald, B.S.
 Bauer, Daniel, B.S.
 Beck, Benson, B.S.

Becker, Carolyn, B.S.
 Becker, Lanson, B.S.
 Bekins, Lynn, B.S.
 Bell, George, B.B.A.
 Belson, John, B.A.

SENIORS

Bending, Susan, B.S.
Bennett, John, B.S.
Bentley, Thomas, B.S.
Beran, Joanne, B.A.
Berard, Patricia, B.S.



Berquist, Jean, B.A.
Berthum, Bonnie, B.S.
Bishop, William, B.S.
Blackman, Arlene, B.S.
Blackman, Melvyn, B.S.



Blasy, John, B.S.
Blesch, Thomas, B.A.
Block, Martha, B.S.
Blough, Dawne, B.A.
Blumberg, Diane, B.A.



Blynn, Lucy, B.A.
Boase, Herbert, B.A.
Bob, Ronald, B.S.
Boback, Patricia, B.S.
Bockstanz, Douglas, B.B.A.



Bodilly, Joan, B.A.
Boerman, Karen, Secretarial
Boike, James, B.B.A.
Bompezzi, Kay, B.S.
Bonini, Ann, B.A.



Bonis, Ronald, B.S.
Booden, John, B.B.A.
Boone, Priscilla, B.A.
Borgman, William, B.S.
Borrusch, David, B.B.A.



Bos, Elwood, B.S.
Bos, Marla, B.A.
Bourgon, Richard, B.B.A.
Boven, Joyce, Secretarial
Bowen, John, B.S.



SENIORS



Bowman, Byrl, B.S.
Boyer, William, B.A.
Boynton, Norman, B.A.
Boysen, Carl, B.B.A.
Brabant, Ronald, B.S.



Bradford, Bruce, B.A.
Bracken, Charlene, B.S.
Bradley, Donna, B.A.
Bradshaw, Gayle, B.A.
Brandon, Barbara, B.S.



Brauer, Susan, B.S.
Brazelton, Ned, B.S.
Breckenridge, Mary, B.A.
Brener, James, B.S.
Bresnahan, Maureen, B.A.



Brewer, Ralph, B.B.A.
Bridges, Major, B.A.
Bridgham, Jerome, B.A.
Bridgman, Sharon, B.A.
Broersma, Grace, B.A.



Bromley, Kay, B.A.
Brooks, Maurice, B.S.
Brouckman, James, B.S.
Broughton, Barbara, B.B.A.
Brower, James, B.S.



Brown, J. David, B.S.
Brown, James, B.S.
Brown, Judith, B.A.
Brown, Mary, Secretarial
Brown, Stephanie, B.A.



Brumo, Carol, B.S.
Bryant, Charles, B.A.
Buck, Charlene, B.S.
Buitendorp, Lowell, B.S.
Buitendorp, Pamela, B.S.

SENIORS

Bunte, Linda, B.A.
Burkwalt, Nancy, B.S.
Burmeister, Ann, B.A.
Burtle, Frances, B.S.
Bush, Jack, B.S.



Bush, Kay, B.A.
Buss, Anne, B.A.
Butler, Margaret, B.B.A.
Butler, Robert, B.B.A.
Cadaret, Marilyn, B.S.



Cain, Gary, B.S.
Calkins, Kathleen, B.S.
Calkins, Robert, B.B.A.
Callahan, James, B.B.A.
Callighan, David, B.S.

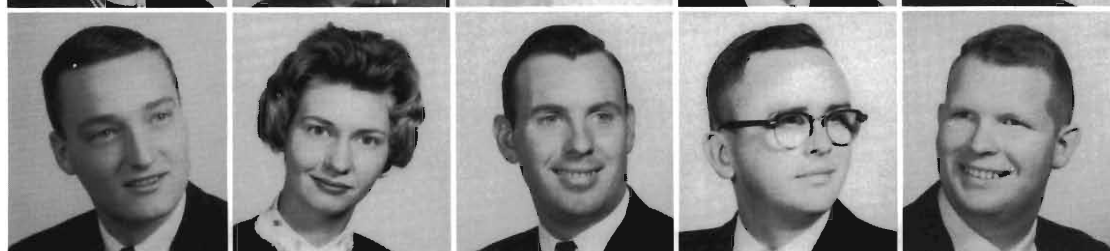

Cameron, Gordon, B.B.A.
Carey, Shirley, B.S.
Carleton, Joyce, B.S.
Carlson, Dorothy, B.S.
Carter, Albert, B.A.



Carter, Calvin, B.A.
Carter, Carol, B.S.
Carter, Kathleen, B.S.
Carter, John, B.B.A.
Carter, Robert, B.S.



Caza, Annette, B.B.A.
Chamberlain, Lorraine, B.S.
Chang, Hsien-Lu, B.A.
Chang, Shirley, B.S.
Chappell, Stuart, B.S.



Chatman, Melvin, B.A.
Cherry, David, B.S.
Chick, Yvonne, B.S.
Chisholm, Thomas, B.A.
Christmas, Merrie, B.A.



SENIORS



Chrzan, Eileen, B.A.
Chura, Robert, B.S.
Ciesa, Richard,
Drafting-Design
Cipri, Richard, B.B.A.
Clark, Donald, B.S.



Clark, Louis, B.A.
Clark, Richard, B.A.
Clark, William, B.B.A.
Cleary, Delia, B.S.
Cleveland, Jaclyn, B.S.



Clissold, Phillip, B.M.
Cludius, Anne, B.S.
Coleord, Carol, B.A.
Cole, James, B.B.A.
Cole, Robert, B.B.A.



Collier, Barbara, B.A.
Collins, Leslie, B.S.
Collins, Rebecca, B.S.
Collins, Susan, B.A.
Cologna, Larry, B.S.



Colwell, Patricia, B.A.
Colyer, George, B.S.
Comito, Adita, B.S.
Conlee, Gladys, B.S.
Conrad, James, B.A.



Conway, Mary, B.A.
Cook, Floyd, B.S.
Cook, Harley, B.S.
Cooley, H. Eugene, B.S.
Cornwell, Judith, B.S.



Cotsman, Nikki, B.S.
Cowden, Ronald, B.A.
Cox, Thomas, B.B.A.
Crandall, James, B.S.
Crandell, Max, B.S.

SENIORS

Crandall, Michael J., B.B.A.
Crompton, David W., B.A.
Crookes, Jean Maud, B.A.
Culver, Earl C. Jr., B.B.A.
Cyrkiel, Elaine M., B.S.



Daggett, Madonna L., B.S.
Dahlgren, John C., B.B.A.
Dangremond, Arlene J., B.S.
Daniels, Karen Ann, B.S.
Dann, George L., B.A.



Darling, Barbara, A., B.S.
Daugherty, Joy J., B.A.
Davis, Judith A., Secretarial
Davis, Judith Lee, B.S.
Davis, Suellen M., B.S.



Dawe, Judith Lorraine, B.A.
Dawes, David B., B.S.
Deal, Elizabeth A., B.S.
DeCair, Mary Janet, B.S.
DeDona, Vanna I., B.S.



DeFrancesco, Rocco M., B.B.A.
DeHaan, Carolyn L., B.A.
DeHaan, Janice K., B.A.
Del Gaudio, Nicette I., B.S.
Denhof, Gerard J., B.B.A.



DeOrio, Catherine L., B.S.
DeOrio, Joseph L., B.S.
DeVries, Carol Sue, B.A.
Dick, Susan M., B.A.
Dickman, Janan Fay, B.A.



Diller, C. William, B.B.S.
Dimmer, Ann M., B.S.
Dinse, Betty Ann, B.A.
Dittmer, Roger, B.S.
Dixon, Deloris, B.A.



SENIORS



Doederlein, Ronald, B.S.
Doherty, George, B.B.A.
Donajkowski, Theresa, B.A.
Donnelly, Elizabeth, B.S.
Dorgan, Mary Sue, Secretarial

Douglas, H. Blaine, B.S.
Down, Jacqueline, B.A.
Downs, Marcia W., B.S.
Downs, Robert L., B.S.
Doyle, Phillip, B.A.

Draft, Sherryl, B.S.
Drews, Albert, B.A.
Drutleff, Joan, B.A.
Drouillard, Richard, B.A.
Dunham, Terry, B.S.

Durbin, Lawrence, B.B.A.
DuRoss, Ernest, B.S.
Dykstra, Patricia, B.S.
Eacker, Glenn, B.A.
Eastwood, D. Steve, B.S.

Ebisu, Yvonne K., B.A.
Ecklerle, Nicholas, B.S.
Ector, Helene, B.S.
Edgar, Betsy Lou, B.M.
Egger, Kenneth, B.B.A.

Egland, Richard, B.A.
Egnatuk, Mary Ann, B.S.
Eichenhofer, David, B.S.
Eisenhauer, Ardith, B.A.
Eisenhour, John Jr., B.B.A.

Elder, James, Pet. Dis.
Elias, Joan, B.A.
Ellis, Bryan, B.A.
Ely, Karen Faye, B.A.
Emerson, Douglas, B.B.A.

SENIORS

Emhoff, Elaine, Secretarial
Emich, Robert, B.B.A.
Engin, Algul, B.A.
Enos, Linda, B.S.
Evans, Garry, B.A.



Evans, Martha, B.A.
Evranean, Victoria, B.A.
Fahselt, James, B.A.
Farmer, Timothy, B.A.
Farwell, Jerry, B.A.



Felthouse, Donna, B.A.
Fennessy, Juleanne, B.S.
Ferguson, Jane Ellen, B.A.
Ferris, Haldon, B.S.
Fetter, John, B.B.A.



Fifelski, Julianna, B.A.
Finkler, Audrey, B.A.
Finlay, Clyde, B.A.
Fiocchi, David, B.B.A.
Fishburn, Jeanette, B.A.



Fisher, John, B.B.A.
Fisher, Peter, B.B.A.
Fitch, Terry, B.S.
Fitzpatrick, Alice, B.A.
Fluty, Donna, B.A.



Folland, Sharon, B.M.
Ford, Frances, B.A.
Formsma, Gordon, B.M.
Fornnarino, George, B.B.A.
Forsythe, James, B.A.



Forsythe, Nancy Kay,
Secretarial
Frahm, Michael, B.S.
Frasz, Mark, B.S.
Freeman, Mary Jane, B.A.
Freeman, Shirley, B.A.



SENIORS



French, Mary, B.A.
Friberg, Richard, B.A.
Friley, Bonnie, B.A.
Frincke, Penelope, B.S.
Gage, Jean, Secretarial



Gaines, James, B.B.A.
Gamin, Walter, B.S.
Garber, William, B.A.
Gardner, James, B.S.
Gardner, Michael, B.A.



Gardner, Richard, B.S.
Garland, Robert, B.A.
Garman, Nancy, B.S.
Garn, Gary, B.S.
Gault, Susan, B.A.



Gaylord, Joy, B.S.
George, Karen, B.S.
Gerlach, Carol, B.B.A.
German, Carleton, B.B.A.
Gerwin, Kathleen, B.A.



Giannunzio, Louis, B.A.
Gianunzio, Gerald, B.B.A.
Gibbs, Janice, B.S.
Gilbert, Paul, B.S.
Gillen, Mary, B.A.



Gipson, Lauralee, B.S.
Gladding, Richard, B.S.
Goch, Marlene, B.A.
Goddard, Diane, B.A.
Goodman, Bettie, B.S.



Goodrich, Elizabeth, B.B.A.
Gorte, Jerome, B.B.A.
Gottleber, Karan, B.S.
Gowell, Richard, B.A.
Graham, Terry, B.S.

SENIORS

Grant, Marilyn, B.S.
Grate, Suzanne, B.S.
Grattan, Cary, B.S.
Graveline, Carol, M.A.
Gray, John, B.B.A.

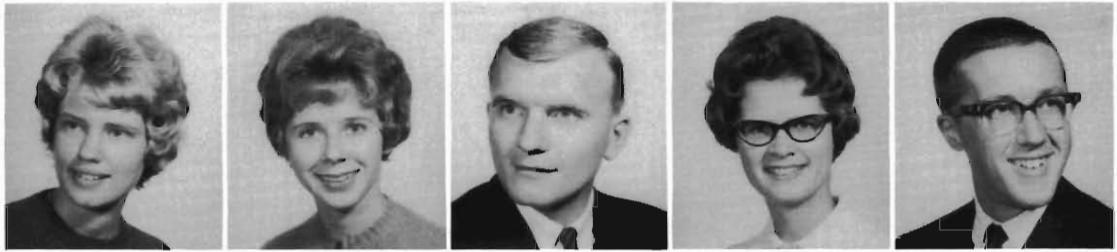

Gray, Russell, B.S.
Green, Homer, B.S.
Greene, Richard, B.A.
Gribbell, Joyce, B.S.
Grimes, Carol, B.A.



Grimm, Patricia, B.A.
Groendyke, James, B.B.A.
Grondin, Patricia, B.S.
Grossnickle, Joy, B.A.
Grumman, Patricia, B.S.



Guinn, Catherine, B.S.
Gunneman, Roger, B.S.
Gustin, Steven, B.M.
Hackenburg, Carl, B.S.
Hackett, Stephen, B.B.A.



Hackman, Robert, B.B.A.
Haddrill, Phyllis, B.S.
Hagen, Gerald, B.B.A.
Hale, John, B.B.A.
Halferty, Patricia, B.A.



Hall, Samuel, B.A.
Halleck, Carol, B.S.
Hamilton, James, B.S.
Hamilton, Marilyn, B.S.
Hammond, Marlene, B.S.

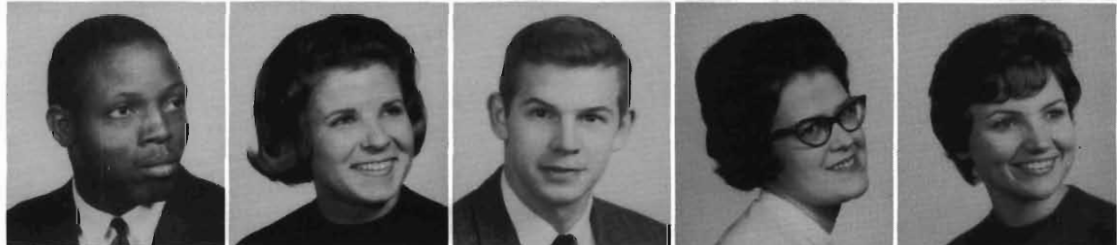

Hans, Roger, B.A.
Hansen, James, B.A.
Hanson, Alan, B.S.
Hardin, Margaret, B.S.
Hardt, Jerri, B.S.

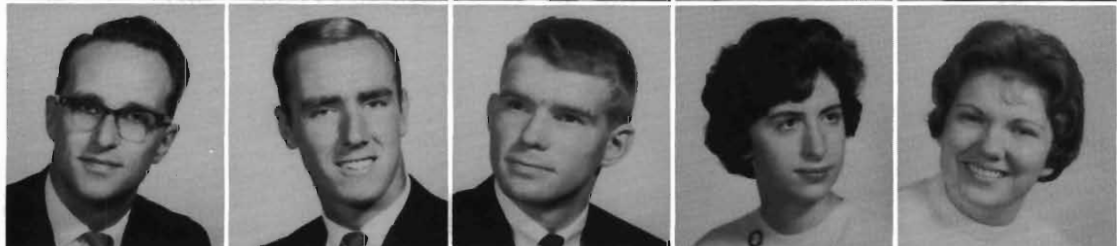

SENIORS



Harkenrider, Raymond, B.A.
Harper, Sandra, B.A.
Harrington, Nancy, B.S.
Harrison, Jean, B.A.
Hartley, Melbourne, B.A.

Hartman, Mary, B.A.
Hartzler, David, B.B.A.
Harvey, Jean, B.A.
Harvey, William, B.S.
Hasso, Sharon, B.S.

Haubert, Geraldine, B.A.
Haughton, Donald
Drafting-Design
Havel, John, B.B.A.
Hawkins, Joan, B.S.
Hazen, Bruce, B.S.

Heeter, Rebecca, B.S.
Heib, Printha, B.A.
Heide, Gerald, B.B.A.
Heikes, Richard, B.M.
Heine, Gerhard, B.S.

Heitmann, Gayle, B.A.
Helling, Susan, B.S.
Hellner, Joseph, B.S.
Hemmer, William, B.B.A.
Hendry, Lee Ann, B.A.

Henry, Linda, B.A.
Henry, Mary, B.S.
Herrala, Lana, B.S.
Herrick, Paul, B.B.A.
Hier, Madeline, B.A.

Higley, James, B.B.A.
Hill, Barbara, B.A.
Hill, Charles, B.B.A.
Hilton, Cora, B.S.
Hinde, Ralph, B.S.

SENIORS

Hinklin, Robert, B.A.
Hitz, Thomas, B.S.
Hoag, Jane, B.S.
Hoff, Gary, B.B.A.
Hoffa, Anne, B.S.



Hoffman, Larry, B.A.
Holmes, Frances, Secretarial
Holtman, Arthur, B.A.
Holy, Norman, B.A.
Holzworth, Konrad, B.S.

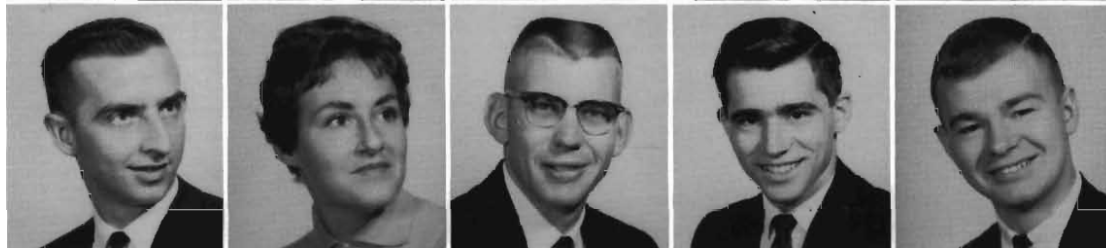

Horning, D. Michael, B.B.A.
Hosoda, Taizo, B.A.
Hotchkiss, E. James, B.S.
Houlihan, Ellen, B.A.
Howell, Fredrick, B.B.A.



Howell, Suzanne, B.S.
Howes, David, B.S.
Humes, Kenneth, B.A.
Hupp, Kay, B.S.
Hyde, Janet, B.S.



Hyde, Joyce, B.S.
Hyndman, Lynn, B.S.
Ibler, Lee, B.A.
Ike, Terry, B.B.A.
Ilens, Zaiga, B.A.



Iles, Jack, B.S.
Imus, Lynn, B.B.A.
Ingram, Loretta, B.S.
Irwin, Virginia, B.A.
Jackson, Dennis, B.S.



Jackson, Jo, B.B.A.
Jacobs, Bill, B.B.A.
Jacobs, William, B.S.
James, William, B.B.A.
Janda, Berta, B.A.



SENIORS



Janoyan, Vahan, B.A.
Jennings, David, B.B.A.
Jensen, Deanna, B.S.
Johansen, James, B.S.
Johns, William, B.S.



Johnson, Carolyn, B.S.
Johnson, Evyda, B.S.
Johnson, Jerry, B.A.
Johnson, Karen, B.S.
Johnson, Linda, B.A.



Johnson, Paul, B.B.A.
Johnson, Robert, B.S.
Johnson, Robert E. B.S.
Johnson, Warner, B.S.
Joling, Laura, B.A.



Jones, Becky, B.A.
Jones, Bonnilee, B.S.
Jones, Charles, B.B.A.
Jones, Eugene, B.B.A.
Jones, Johnnie, B.S.



Jones, Rinda, B.A.
Kachigian, Armena, B.A.
Kanai, Paul, B.S.
Kanitz, Barbara, B.S.
Kapur, Prem, B.S.



Karolak, Richard, B.B.A.
Kauffman, Gail, B.S.
Kauffman, Marjorie,
Secretarial
Kaufka, Lorraine, B.S.
Kays, Paul, B.S.



Keim, Jerry, B.B.A.
Keiser, Thomas, B.S.
Kelly, Cora, B.A.
Kelly, Kathleen, B.S.
Kelly, Kenneth, B.S.

SENIORS

Kengis, Aija, B.A.
Kennedy, James, B.S.
Kent, Miles, B.A.
Kent, Robert, B.S.
Keough, Helen, B.S.

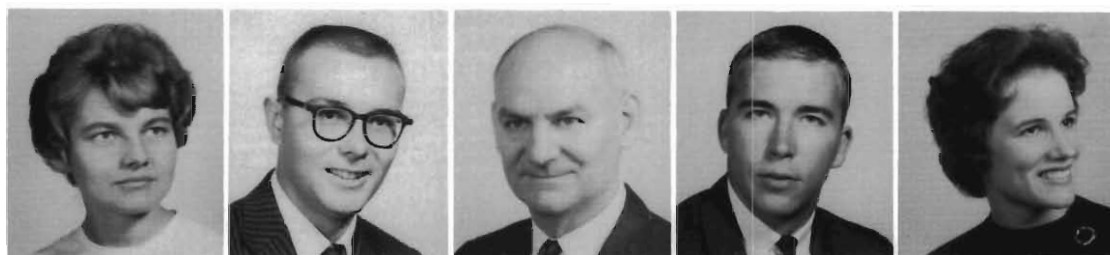

Kern, Larry, B.S.
Kerods, Airita, B.A.
Keyes, Kay, B.A.
Kibbey, Martha, B.A.
Kibler, Judith, Secretarial



Kilarski, Cynthia, B.A.
Kimble, Nathan, B.S.
Kincade, Ronald, B.S.
Kinch, Donald, B.S.
King, Marian, B.S.



Kirchgessner, Joseph, B.B.A.
Klausmeyer, Ann, B.S.
Klein, Kevin, B.S.
Knaute, Judith, B.B.A.
Kniola, Kathleen, B.S.



Kniola, Sharon, B.S.
Knoll, Claudia, Secretarial
Knudson, Barbara, B.A.
Koch, Robert, B.B.A.
Koening, Edith, B.S.



Kokmeyer, JoAnn, B.A.
Kolbe, Denny, B.S.
Koons, Cheryl, B.A.
Kopczynski, Joseph, B.S.
Kopka, Lawrence, B.S.



Koreiba, Michael, B.S.
Koshi, Helen, B.S.
Kott, Karen, B.S.
Krabach, Dorothy, B.S.
Kramer, Robert, B.S.



SENIORS



Kratochvil, John, B.S.
Kreckman, Thomas, B.S.
Kreg, Lyle, B.S.
Krieger, Rodney, B.S.
Krill, Ben, B.S.

Krogh, Erik, B.S.
Kroha, Marilyn, B.A.
Kruizenga, John, B.S.
Kruse, Jean, B.A.
Kruse, John, B.S.

Krycka, Fredrick, B.A.
Kubitz, Sandra, Secretarial
Kulaja, Jerrette, B.S.
Kunnen, Karen, Secretarial
Kurtz, Drummond, B.A.

Kurtz, Robert, B.S.
LaBrecque, Helen, B.S.
LaDuke, Robert, B.S.
Lake, Gerald, B.B.A.
Lamb, Nancy, B.S.

Lane, Jerry, B.S.
Lane, Richard, B.B.A.
Large, Wayne, B.A.
Lark, Carole, B.A.
Larsen, Karen, B.A.

Latham, Anita, B.S.
Latourette, Donna, B.S.
Lauzon, Frederick, B.S.
Layson, Glen, B.B.A.
Leathers, Sheila, B.S.

Lee, Virginia, B.A.
Leedy, William, B.S.
Leestma, Carl, B.S.
Lehmer, Marcia, B.A.
Lemon, Carole, B.A.

SENIORS

Lettinga, James, B.S.
 Levitan, Richard, B.B.A.
 Lezotte, Lawrence, B.S.
 LeZotte, Raymond, B.B.A.
 Lici, Gunta, B.A.



Lindenfeld, Carol, B.A.
 Lindgren, Durelle, B.S.
 Lingnowski, Joan, B.S.
 Lipinski, Aloysius, B.B.A.
 Liskey, Mary, B.A.



Liskow, Laurel, B.S.
 Littlejohn, Alonzo, B.A.
 Livingston, Paul, B.S.
 Loney, Joyce, B.A.
 Lothschutz, Linda, B.A.



Love, Suzanne, B.A.
 Low, Mary, B.S.
 Lucas, Dary, B.S.
 Lumley, Celia, Secretarial
 Lupold, Leonard, B.S.

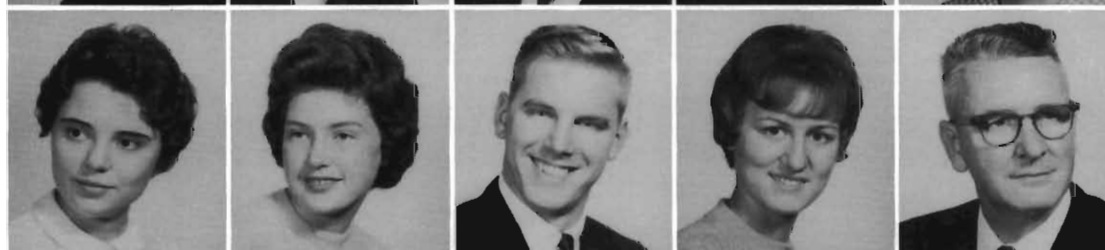

Lyle, Robert, B.S.
 Lynch, Charles, B.A.
 Lyon, Sandra, Secretarial
 Mach, Richard, B.S.
 Machalleck, Michael, B.B.A.



Mackey, Denise, Secretarial
 Macleod, Linda, B.B.A.
 MacNeal, Margaret, B.S.
 Madden, Jeanette, Secretarial
 Madaus, James, B.B.A.



Madaus, Nancy, B.A.
 Mai, Eleonore, B.A.
 Maile, Charles, B.S.
 Maki, Margaret, B.S.
 Malone, Samuel, B.S.



SENIORS



Malony, Susan, B.S.
Manuel, Gerald, B.S.
Marano, Thomas, B.S.
Marantette, Patricia, B.S.
Marcus, James, B.S.

Markert, Joseph, B.S.
Martens, John, B.B.A.
Martens, Phyllis, B.S.
Martin, Irene, B.S.
Maul, Nancy, B.A.

Maurer, Leo, B.A.
Maurer, Richard, B.B.A.
Maxwell, Joan, B.S.
McBarnes, Michael, B.A.
McClelland, Janice, B.S.

McCoy, Louis, B.S.
McCreadie, Jean, B.S.
McDonald, Jeanette, B.B.A.
McFarland, Ronald, B.B.A.
McGaw, Kathleen, B.A.

McGeath, Mikel, B.A.
McGinnis, Frank, B.B.A.
McGinnis, Gordon, B.S.
McGregor, Brian, B.B.A.
McKenzie, Marilyn, B.A.

McKersie, Martha, B.S.
McKissic, Karell, B.A.
McLaren, Bruce, B.A.
McLean, Robert, B.S.
McMinn, Wallin, B.A.

McNab, Elaine, B.S.
McNabb, William, B.S.
Mead, Clark, B.S.
Meyer, Everett, B.S.
Meyer, Janet, Secretarial

SENIORS

Meyer, William, B.A.
Meyers, Jerry, B.B.A.
Meyers, Linda, B.A.
Micka, Thomas, B.B.A.
Mickelson, Duane, B.S.



Miedima, Marcia, Secretarial
Mierendorf, Joseph, B.B.A.
Miesniek, Mara, B.A.
Milkiewicz, Sydney, B.B.A.
Miller, Amy, Secretarial



Miller, Beverly, B.A.
Miller, Carole, B.S.
Miller, Sharon, B.S.
Miller, William, B.S.
Miller, William M., B.S.



Minikel, David, B.A.
Mitchell, Betsy, B.S.
Mitzel, John, B.B.A.
Mixer, Mary, B.A.
Moak, Harry, B.S.



Moersch, Edward, B.B.A.
Molesworth, Marilyn, B.A.
Molter, Carol, B.S.
Monger, Robert, B.B.A.
Monroe, William, B.A.



Moore, Carolyn, B.S.
Moore, Mary, B.S.
Moore, Roger, B.A.
Morenc, Donna, B.A.
Morhet, John, B.S.



Morley, Truman, B.S.
Morris, Alvis, B.S.
Morris, Donna, B.A.
Morrison, Patricia, B.B.A.
Morse, David, B.B.A.



SENIORS



Moseler, Arthur, B.S.
Mull, Alice, B.A.
Mumford, Albert, B.A.
Mundt, Christina, B.A.
Murch, Michael, B.S.



Murchison, William, B.S.
Murphy, Bernard, B.B.A.
Murphy, Patricia, B.A.
Murray, Susan, B.S.
Nash, Donald, B.B.A.



Nash, Joan, B.A.
Nass, Elizabeth, B.S.
Nelson, Darlene, B.A.
Nelson, Dianne, B.M.
Newcombe, Margo, B.S.



Newcomer, Patricia, B.A.
Newell, Delbert, B.S.
Niblack, Penelope, B.A.
Nicely, Robert, B.B.A.
Nicholas, Fred, B.S.



Niskala, Robert, B.B.A.
Noble, Florina, B.A.
Noble, Marlene, B.S.
Nodel, Helena, B.A.
Noga, Robert, B.B.A.



Norris, Gerald, B.B.A.
Noteboom, Carol, B.A.
Nuttall, Gary, Pre-Dent.
Nutter, Robert, B.S.
Nuzum, Bette, B.A.



Nyuli, Mary, B.A.
O'Brien, Patricia, B.S.
Ockert, Gerald, B.S.
O'Donovan, Mary, B.A.
Oelz, Erling, B.A.

SENIORS

Oliver, Sharilyn, Secretarial
Opple, David, B.A.
Orend, Richard, B.A.
Orr, Jon, B.B.A.
Oseniers, Paul, B.S.



Osgerber, Judy, B.S.
Ossenheimer, Lynne, B.S.
Overley, Kenneth, B.S.
Overway, Mary, B.S.
Ozols, Ausma, B.A.



Ozores, Robert, B.A.
Pace, Joan, B.S.
Pagels, George, B.S.
Pahlke, Patricia, Secretarial
Panitch, Arnold, B.S.



Panozzo, Alberta, B.A.
Papineau, Andrew, B.S.
Parks, Darleen, Secretarial
Parr, Bonnie, B.S.
Pascoe, Judy, B.A.



Pasetti, Ramena, B.S.
Patenaude, Robert, B.S.
Patterson, Mary, B.A.
Pattison, Nancy, B.A.
Paulin, Kenneth, B.A.



Pavkovic, Barbara, B.A.
Pawl, Penelope, B.S.
Pearce, Barbara, B.A.
Peck, Harvey, B.B.A.
Peckham, Helen, B.S.



Peelen, Juliana, B.S.
Pellman, David, B.A.
Penrod, Thomas, B.S.
Peric, Marcia, Secretarial
Peters, Alice, B.S.



SENIORS



Peterson, Harriet, B.A.
Peterson, James, B.S.
Peterson, Janet, B.S.
Peterson, Patricia, B.S.
Petranek, Jerry, B.S.



Phelps, Teresa, B.A.
Phenicie, Dale, B.S.
Pickel, Elaise, B.A.
Pierce, Kenneth, B.B.A.
Pierce, Phyllis, B.S.



Pierson, Margaret, B.A.
Pike, George, B.S.
Pilditch, Marydith, B.S.
Pilon, Ginger, B.B.A.
Planicka, Paul, B.B.A.



Plunkett, Claude, B.A.
Pollard, Allen, B.A.
Polonowski, Charles, B.A.
Pontz, Susan, B.S.
Porter, Nancy, B.S.



Pott, Eric, B.A.
Powell, Frances, B.A.
Powell, Madeline, B.A.
Powell, Virginia, B.S.
Prien, Margaret, B.A.



Prill, James, B.S.
Prisby, Madeleine, B.S.
Provost, Doane, B.A.
Pry, Marilyn, B.B.A.
Przybylski, Mary, B.S.



Quandt, Sandra, B.B.A.
Race, Lawrence, B.A.
Raducha, John, B.S.
Ranney, Nancy, B.A.
Rasmussen, Lawrence, B.M.

SENIORS

Raterink, Donald, B.S.
Rathburn, Philip, B.S.
Ratliffe, Sharon, B.A.
Ray, Dwinal, B.S.
Raymond, Sandra, Secretarial



Rayner, Jack, B.B.A.
Rea, Pamela, B.A.
Reasor, Kenneth, B.S.
Redamak, Terry, B.B.A.
Redding, Davin, B.S.



Reeder, Mari, B.A.
Refior, Ronald, B.A.
Refior, Rosanna, B.A.
Reich, Raymond, B.A.
Reitmeyer, Betty, B.A.



Renick, Barbara, B.S.
Reniff, Rosalyn, B.A.
Rensberry, Thomas, B.B.A.
Resner, Sandra, Secretarial
Resnick, Martin, B.A.

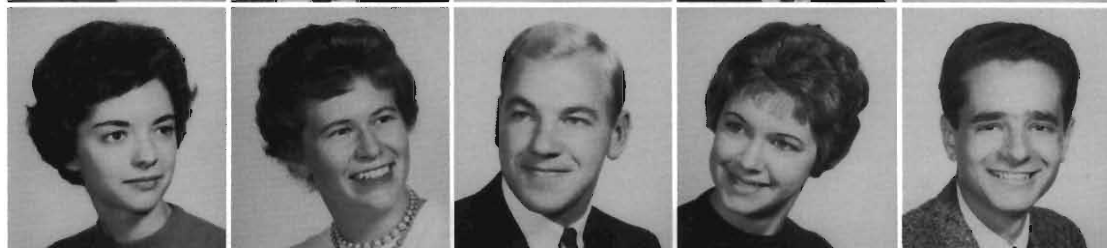

Rettinger, Joyce, B.S.
Retzlaff, Maria, B.M.
Rey, Della, B.S.
Reynolds, Linda, B.S.
Rhoads, Wendy, B.S.



Riley, Sandra, B.A.
Rio, Andrew, B.S.
Roberts, Cleophas, B.S.
Robinson, Richard, B.B.A.
Robinson, Richard, B.S.



Robinson, Marilyn, B.A.
Rocco, Sharon, B.S.
Rocker, Claudia, B.S.
Rohlf, Richard, B.B.A.
Romence, Diane, B.A.



SENIORS



Roosa, Carolyn, B.S.
Root, Amy, B.A.
Ross, Judith, B.S.
Ross, Robert, B.B.A.
Ross, Wallace, B.S.

Roszkowski, Loretta, B.S.
Rowe, Gladys, Retailing
Rudy, Christine, B.S.
Ruesink, Thomas, B.S.
Rupp, Lois, B.B.A.

Rush, Spencer, B.S.
Russell, Kathleen, B.A.
Rust, Roberta, B.S.
Ruster, Connie, B.A.
Sale, Barbara, B.S.

Sandell, Robert, B.A.
Sanderson, Karen, B.S.
Sandrin, Lucio, B.S.
Sapala, Jane, B.A.
Sapelak, Janet, Secretarial

Sarkozy, David, B.A.
Satterthwaite, Duane, B.S.
Saunders, Robert, B.S.
Savickey, Shirley, Secretarial
Scaggs, Cecelia, B.S.

Schaap, JoAnn, B.S.
Schaefer, John, B.S.
Schau, Sandra, B.A.
Schechter, Nisson, B.S.
Scheiffler, Lina, Secretarial

Schilling, Paul, B.S.
Schindler, Judith, B.S.
Schlader, Kay, B.S.
Schlegel, Janeth, B.A.
Schneider, Harvey, B.A.

SENIORS

Schoonberger, Robert, B.B.A.
Schreifer, Janice, B.S.
Schrock, Joyce, B.S.
Schrock, Tom, B.A.
Schroeter, Judith, B.S.



Schuch, George, B.A.
Schug, Vic, B.S.
Schultz, Kenneth, B.S.
Schultz, Thomas, B.S.
Schuyler, Mary, B.A.



Schwartz, John, B.B.A.
Scotese, Ralph, B.B.A.
Scruse, George, B.B.A.
Seager, Dale, B.B.A.
Sear, Gary, B.S.



Seastrom, Merlyn, B.B.A.
Sedor, Kathleen, B.A.
Seim, Thomas, B.B.A.
Seitz, Juanita, Secretarial
Sells, Deborah, B.A.



Selmo, James, B.A.
Senatore, William, B.S.
Sewell, Patricia, B.S.
Shaffer, Raymond, B.S.
Shand, Allen, B.B.A.



Shepard, Edward, B.S.
Shields, Sallee, B.A.
Shieler, Marion, B.S.
Shikoski, Nyla, B.S.
Shimnoski, David, B.B.A.



Shumaker, Veronica, B.A.
Sibbersen, Earl, B.A.
Siegel, Joan, B.A.
Sievers, Alfred, B.S.
Silva, Frederick, B.A.



SENIORS



Simcox, Joan, B.A.
Sinclair, David, B.S.
Sisson, Virginia, B.A.
Sivacek, Paul, B.S.
Skarritt, Judith, B.A.

Slater, Sue, B.A.
Slentz, Karen, B.A.
Slubowski, Kenneth, B.B.A.
Smith, Betty, B.S.
Smith, Carolyn, B.S.

Smith, Edith, B.S.
Smith, Georgia, B.A.
Smith, James, B.B.A.
Smith, Nancy, B.A.
Smith, Ramona, B.S.

Smith, Richard, B.A.
Smith, Sarah, B.A.
Smith, Shirley, B.S.
Smyser, Mary, Secretarial
Snay, Ronald, B.A.

Snow, Karen, B.S.
Snowden, Raymond, B.S.
Snyder, Jean, Secretarial
Soderman, Jean, B.S.
Solomon, Janet, B.S.

Somers, Jacqueline, B.S.
Sounart, James, B.S.
Spade, Kenneth, B.S.
Spainhour, Ronald, B.S.
Spalding, Richard, B.B.A.

Speiser, Julianna, B.S.
Stahl, James, B.S.
Stamp, Jon, B.S.
Stanard, James, B.S.
Stapert, David, B.B.A.

SENIORS

Staquet, Sally, Secretarial
 Stark, Carol, B.S.
 Steele, Donald, B.A.
 Steele, Philip, B.A.
 Stephens, Sally, B.A.

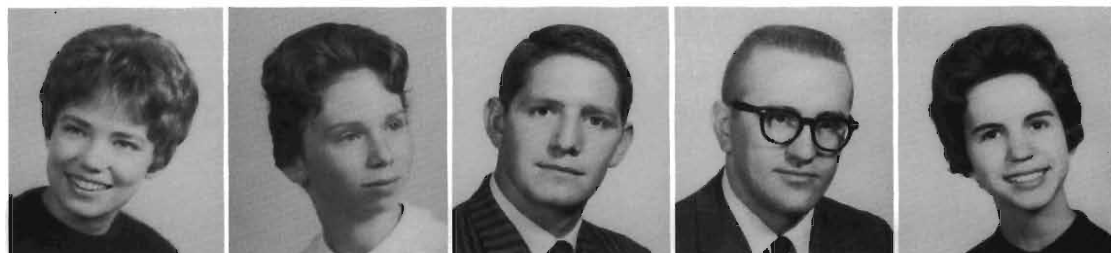

Stevens, Darlene, Secretarial
 Stevens, Mary, B.S.
 Stewart, Robert, B.S.
 Stoessel, Robert, B.S.
 Stoltz, Nelson, B.S.



Stone, Marilyn, B.S.
 Story, Sharon, B.A.
 Stout, Lucy, B.A.
 Straayer, John, B.S.
 Strome, Terry, B.S.



Stroud, Robert, B.A.
 Strzyzewski, Robert, B.B.A.
 Stuckum, Carolyn, B.S.
 Stykenborg, John, B.S.
 Sugden, Sharon, B.S.



Sugg, Ronald, B.S.
 Sullo, Eleanor, B.A.
 Sumner, James, B.A.
 Swailes, Terry, B.B.A.
 Swartz, Bernard, B.S.



Swartz, Diane, B.S.
 Syrett, David, B.B.A.
 Tagliola, Paul, B.B.A.
 Taylor, Ann, B.B.A.
 Taylor, Robert, B.S.



Teagan, Timothy, B.B.A.
 Telfer, Joelyn, B.S.
 Ternes, Constance, B.S.
 Terrell, William, B.A.
 Thompson, C. Thomas, B.S.



SENIORS



Thompson, Eugene, B.A.
Thompson, James, B.A.
Thompson, JoAnne, B.A.
Thompson, LaVonne, B.A.
Thompson, Roberta, B.S.

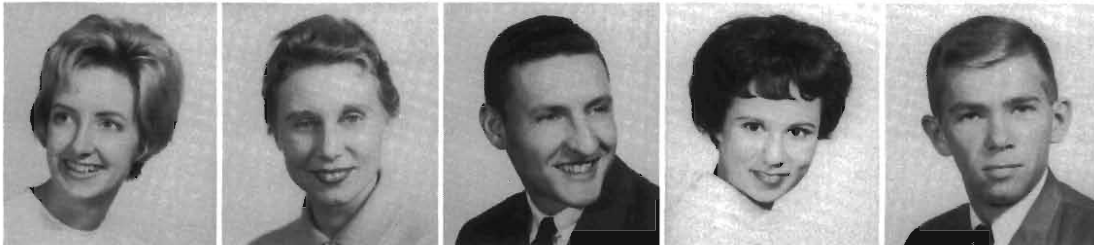

Thompson, Shanna, B.B.A.
Thurston, Edith, B.A.
Tinsley, Edward, B.S.
Tischler, Lynn, Retailing
Tout, Lee, B.S.



Tracy, Robert, B.B.A.
Triestram, Douglas, B.S.
Triestram, Larry, B.S.
Triestram, Richard, B.S.
Trombley, John, B.A.



Trosko, Dorothy, B.A.
Turley, Jill, B.S.
Twitchell, Barbara, B.A.
Tye, William, B.S.
Underly, David, B.S.



Underwood, Glenn, B.S.
Underwood, Sharon, B.S.
Urban, Nada, B.S.
Utley, Robert, B.B.A.
VandenBerg, Allan, B.S.



VanDenBerg, Purcell, B.S.
Vanden Broch, William,
B.B.A.
Vanderbosch, Richard, B.B.A.
VanderLinde, Adrian, B.A.
VanderLinde, Barbara, B.S.



VanderMoere, Franklyn, B.S.
VanderNaald, Ellen, B.S.
VanderZwaag, Robert, B.S.
VanDeVenne, Marilyn, B.S.
VanDusen, Janice, B.A.

SENIORS

Van Istendal, Theodore, B.B.A.
 Van Peenan, Marilyn, Secretarial
 Van Pelt, David, B.M.
 Vejrosta, Bruno, B.A.
 Veldhoff, Necia, B.A.

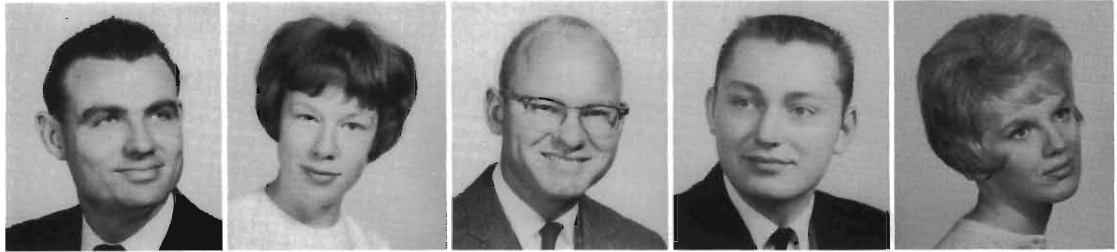

Vieregge, Ronald, B.B.A.
 Vogl, Erika, B.S.
 Volpert, Mary, B.A.
 Voogd, Patricia, B.A.
 Voss, John, B.B.A.



Voydanoff, Douglas, B.A.
 Wade, Patricia, B.A.
 Wagner, Patricia, B.S.
 Wait, Constance, Secretarial
 Walbridge, Sharon, B.A.



Waldon, Judith, B.S.
 Walker, Roy, B.B.A.
 Wallace, Cecilia, B.S.
 Wallace, Eloise, B.A.
 Wallman, Garry, B.S.



Ward, Charles, B.A.
 Ward, Joseph, B.S.
 Ward, Sue, B.A.
 Ware, Robert, B.B.A.
 Waring, William, B.B.A.



Warmbier, Carol, B.A.
 Warmbier, Daniel, B.A.
 Warner, Elizabeth, B.S.
 Warren, Eric, B.A.
 Wartewig, Ellen, B.S.



Waters, George, B.S.
 Watson, James, B.S.
 Watson, Patricia, B.A.
 Webster, Charlotte, B.S.
 Webster, Suzanne, B.A.



SENIORS



Weisgerber, John, B.A.
Wellington, Evelyn, B.S.
Westveer, Daniel, B.A.
Wharton, Mary, B.S.
Wheeler, Nancy, B.M.

Whims, Linda, B.A.
Whipple, Charlotte,
Secretarial
Whitcomb, Jerry, B.S.
Whitcomb, Ronald, B.A.
White, Julie, B.S.

White, Robert, B.S.
White, Roger, B.S.
Whitledge, James, B.A.
Whitlock, Marilyn, B.A.
Whitman, Hazel, B.S.

Whitmer, Patricia, B.S.
Whitmer, Richard, B.S.
Wichner, Robert, B.B.A.
Wickett, Linda, B.S.
Widmer, Marion, B.S.

Wienberg, Carl, B.B.A.
Wiggins, William, B.S.
Willaredt, Arthur, B.S.
Willauer, Philip, B.B.A.
Williams, Calvin, B.A.

Williams, Donald, B.A.
Williams, Doreen, B.A.
Williams, Elaine, B.A.
Williams, Patrick, B.S.
Williams, Ronald, B.B.A.

Willits, David, B.A.
Willsea, Wendell, B.B.A.
Wilson, Charles, B.A.
Winge, Alice, B.A.
Winks, Sandy, B.A.

SENIORS

Winslow, Sherwood, B.B.A.
Wittkop, Larry, B.B.A.
Wong, Edward, B.S.
Wooden, Michael, B.A.
Woodford, Emmett, B.B.A.



Woodhouse, Gail, B.S.
Woodward, Judy, B.A.
Wright, Charles, B.A.
Wright, Robert, B.B.A.
Wybenga, Gerald, B.B.A.



Wyss, Karla, B.A.
Wyzywany, Frank, B.B.A.
Yakley, Kathleen, B.A.
Yarger, Carolyn, B.A.
Yates, Susan, B.S.



Yax, Richard, B.S.
Yeager, Kenneth, B.S.
Yohe, Lois, B.S.
Yonke, Richard, B.B.A.
Young, Jean, B.A.



Youngdahl, Ronald, B.B.A.
Yurkinas, James,
Drafting-Design
Zabello, Joyce, B.A.
Zegerius, Joan, B.A.
Zehnder, Julianne, B.S.



Zeidman, Allan, B.S.
Zeni, Carole, B.A.
Zeno, Nancy, B.A.
Zentelis, Janis, B.A.
Ziegler, Alfred, B.S.



Zimmer, Patricia, B.A.
Zimmermann, Russell, B.B.A.
Zook, Connie, B.S.
Zook, David, B.S.



SENIOR ACTIVITIES

RICHARD C. ACKLEY
Kalamazoo
Tau Kappa Epsilon

CAROL J. ADAMS
Stephenson
English Club

LARRY L. ADAMS
Battle Creek
IRE

ROBERT E. ADKINS
Stevensville

PAUL A. AHLSTROM
Jackson
IVCF

ROSS A. ALGUIRE
Kalamazoo
Pi Omega Pi

SUSAN C. ALLAN
Dearborn
AWS Standards Board
Delta Zeta

BARBARA B. ALLEN
Battle Creek
CCF
Der Deutsche Verein
Geography Club
University Orchestra

ALLAN A. ALLERDING
Harbor Springs
SAM
Sigma Alpha Epsilon
Ski Club

ALBERT A. ALMY
Orleans
Dorm Council
Pershing Rifles

THOMAS H. ALTHUIS
Kalamazoo
Phi Mu Sinfonia
University Band
University Orchestra

RICHARD D. ANDERLE
Kalamazoo

ALICE A. ANDERSON
Southfield

BIRGER K. ANDERSON
Dundee
Canterbury Club, Treas.
Pershing Rifles

CHARLOT M. ANDERSON
Wyandotte
Chi Omega, Treas.,
Soc. Chr.
Moore Hall, V.P.
Water Sprites

CLARA J. ANDERSON
Lawrence

GARY G. ANDERSON
Riversdale
Sigma Alpha Tau, V.P.
Sky Broncos, V.P.
Walwood Hall, V.P.

JANET L. ANDERSON
Jackson
SNEA

LARRY E. ANDERSON
Tecumseh
IMS

ROBERT C. ANDERSON
Jamestown, N.Y.
CCF
Kanley Chapel Choir
PEMM Club
Ski Club

ROY K. ANDERSON
Benton Harbor

SUE ELLEN ANDERSON
Galesburg

WENDELL H. ANDERSON
Charlotte

RONALD D. APOSTLE
Midland
Delta Chi
Econ. Club
Ski Club

KAREN A. ARDIEL
Riverside, Ontario, Canada
Sigma Sigma Sigma

WESLEY E. ARENT
Coloma
Ind. Ed. Assoc., Pres.

JOHN F. ARMSTRONG
Delton

LENORE ARMSTRONG
Hickory Corners

DAVID L. ARNOLD
Constantine

FRED ARNOLDINK
Holland

REBECCA D. ASHLIN
Wayne
Moore Hall, Treas.,
Pub. Mgr.
Wesley Foundation

THOMAS L. AUBE
Flint
Newman Club

CAROLYN L. AUGUSTINE
Fairgrove
IVCF
OT Club, Treas.

LEE A. AUSTERMANN
Kalamazoo

TACKLA A. AYOUB
Grand Rapids

JO ANN AYRES
Clinton
AWS, V.P.
Kappa Delta Pi
Kappa Phi

EDWIN A. BABCOCK
Jackson

JUDITH A. BABINSKI
Bay City
WRA

RAYMOND J. BACKUS
Benton Harbor
Football
Lutheran St. Organ.
Phi Sigma Kappa

DENNIS A. BACON
Bellevue

JAMES D. BACON
Fenton
IAA

WILLIAM D. BADGER
Trenton
Delta Chi, Pres.
Freshman Class, Pres.
Student Council, Pres.

BONNIE J. BAILEY
Lake Orion

SALLY E. BAILEY
Clarkston

RICHARD B. BAIN
Traverse City
Delta Chi
Student Council

ELISABETH S. BAKER
Kalamazoo

ILONA M. BALCERS
Kalamazoo
Alpha Omicron Pi
Der Deutsche Verein
Panhellenic Council,
Corr. Sec.

ALICE M. BALDWIN
Battle Creek

J. MARVIN BALDWIN
Kalamazoo

IRENE BALKS
Battle Creek
Der Deutsche Verein
Kappa Delta Pi

MICHAEL J. BALL
Kalamazoo
Psych. Club

RICHARD T. BALLENTINE
Grosse Pointe
CCF
Dorm Council
Ellsworth Hall, V.P.
IAA

C. DALE BANNON
Ludington
Gamma Delta
RHA
SPA

H. THEODORE BARGWELL
Otsego

EMMALEE R. BARHAM
Inkster
Alphiana
Cheerleader

JOHN L. BARKEL
Holland

PATRICIA A. BARKOVITZ
Lincoln Park

JANE E. BARLOW
Kalamazoo
French Hall, Pub. Dir.

BRUCE A. BARON
Grand Rapids

ROBERT M. BARRETT
Kalamazoo
PEMM

SUSAN J. BARRETT
Bath
Cheerleader Capt.
Phi Epsilon
RHA

KATHLEEN L. BARRY
Grosse Pointe Farms
AWS
Dorm Council
English Club

FRANCIS W. BARTON
Davison
ASTME

RONALD E. BARSON
Bridgman
Graphic Arts Soc.

DANIEL M. BAUER
Ferndale

BENSON B. BECK
Ithaca

CAROLYN J. BECKER
Grandville
Pi Omega Pi
Sigma Kappa

LANSON BECKER
Galesburg

GEORGE E. BELL
Grand Rapids
Western Hon. Acct. Soc.

JOHN H. BELSON
Hastings
SNEA

SUSAN M. BENDING
Berwyn, Ill.
Newman Club

JOHN R. BENNETT
Mendon

THOMAS D. BENTLEY
Detroit
Delta Upsilon, Treas.
Walwood Hall, V.P.

JOANNE H. BERAN
Aurora, Ill.

PATRICIA M. BERARD
Grosse Pointe Farms
Alpha Phi
AWS
CSO
Speech and Hearing Soc.

JEAN C. BERQUIST
Grand Rapids
Alpha Omicron Pi
Gamma Delta
Kappa Delta Pi
Standards Board

BONNIE E. BERTHAUM
Grant
Kappa Delta Pi
University Choir

WILLIAM G. BISHOP
Birmingham
Phi Sigma Epsilon

ARLENE M. BLACKMAN
St. Clair Shores
Gamma Theta Upsilon

MELVYN L. BLACKMAN
St. Johns

JOHN A. BLASY
Midland

THOMAS C. BLESCH
Sturgis
Math Club

MARTHA M. BLOCK
Detroit
Der Deutsche Verein
Kappa Delta Pi
Sophomore Honor
Chocolate
Speech Correction Soc.

DAWNE E. BLOUGH
Freeport
University Singers

DIANE E. BLUMBERG
Greenville
Kappa Phi

LUCY H. BLYNN
Saginaw
AWS Judicial Board
Dorm Council
Student Council

HERBERT E. BOASE
South Bend, Ind.
Ellsworth Hall, Treas.
RHA

RONALD H. BOB
Buffalo, N.Y.

PATRICIA A. BOBACK
Detroit
AWS
CSO
Dorm Council
Standards Board

DOUGLAS L. BOCKSTANZ
Kalamazoo
Kappa Rho Sigma
Tau Kappa Epsilon

JOAN R. BODILLY
Detroit
Dorm Council
Smith Burnham, V.P.

KAREN S. BOERMAN
Galesburg

JAMES P. BOIKE
Flint
Phi Kappa Tau

KAY A. BOMPEZZI
Owosso

ANN M. BONINI
Detroit
Newman Club

RONALD J. BONIS
Grosse Ile
Sigma Tau Gamma

JOHN M. BOODEN
Kalamazoo

PRISCILLA BOONE
Saginaw

WILLIAM J. BORGMAN
Vicksburg
IRE

DAVID A. BORRUSCH
Detroit

ELWOOD J. BOS
Kalamazoo
IMS

MARLA J. BOS
Zeeland
Dramatics
SNEA

RICHARD W. BOURGON
Livonia
Tau Kappa Epsilon

JOYCE E. BOVEN
Kalamazoo
University Band

JOHN E. BOWEN
Kalamazoo

BRYL J. BOWMAN
Kalamazoo
Baseball
PEMC
Sigma Phi Epsilon

WILLIAM H. BOYER
Grosse Pointe Farms
Delta Chi, Treas.
Dorm Council
Student Council

NORMAN T. BOYNTON
Climax

CARL A. BOYSEN
Martin

RONALD D. BRABANT
Deckerville
Dorm Council
SAM, Pres.
Vet's Club, Treas.

BRUCE M. BRADFORD
Grand Rapids

DONNA J. BRADLEY
Allegan
Der Deutsche Verein
Ecos Espanoles
University Singers

GAYLE E. BRADSHAW
Grand Rapids
Dorm Council
International Club,
Pub. Chr.

BARBARA E. BRANDON
Martin
Brown & Gold Fantasies
Sigma Alpha Iota
University Band
University Orchestra

SUSAN L. BRAUER
Cadillac

NED J. BRAZELTON
St. Clair Shores
Cross Country
Delta Upsilon
Track

MARY L. BRECKENRIDGE
Flint
RHA
Spindler Hall, V.P.

JAMES M. BRENER
Lancaster, Pa.
Hillel, Pres.
Ta'si Lun
Tau Kappa Epsilon

MAUREEN A. BRESNAHAN
Grand Rapids

RALPH E. BREWER
Lansing
Track

MAJOR E. BRIDGES
Hamtramck
Kappa Alpha Psi

JEROME M. BRIDGHAM
Benton Harbor
University Singers

SHARON A. BRIDGMAN
St. Clair Shores

GRACE A. BROERSMA
Zeeland
Alpha Sigma Alpha
Dorm Council
Geneva Club
IVCF, Rec. Sec. & V.P.

KAY J. BROMLEY
Grand Rapids
SNEA

SENIOR ACTIVITIES

MAURICE B. BROOKS

Battle Creek
Theta Xi

JAMES C. BROUCKMAN

Fremont
Baseball
IFC, Rec. Sec.
Phi Sigma Epsilon,
Sec., Treas.
WIDR

BARBARA E. BROUGHTON

*Sault Ste. Marie, Ontario,
Canada*
Dorm Council
Judicial Board

JAMES A. BROWER

Belleville
Hockey Club
Sigma Phi Epsilon

J. DAVID BROWN

Wyandotte
Student Court

JAMES R. BROWN

Onsted
Ind. Ed. Assoc.
Vet's Club

JUDITH A. BROWN

Kalamazoo
Alpha Omicron Pi
AWS

MARY E. BROWN

Richland
Sigma Tau Chi

STEPHANIE BROWN

Northville
Dramatics

CAROL J. BRUMO

Dearborn
Sigma Tau Chi
Water Sprites

CHARLES P. BRYANT

Montague
ACS

CHARLENE M. BUCK

Muskegon
Home Ec. Club, Sec.
Sigma Sigma Sigma
Sophomore Class Sec.

LOWELL B. BUITENDORP

Muskegon
Graphic Arts Soc.

PAMELA G. BUITENDORP

Muskegon
ACS
Wesley Foundation

LINDA E. BUNTE

Lincoln Park

NANCY A. BURKWALT

Springport

ANN L. BURMEISTER

Lake Odessa

FRANCES E. BURTLE

Lowell
Home Ec. Club

JACK B. BUSH

Buckley

SPA

ANNE M. BUSS

Manchester
CCF
Kanley Chapel Choir
Kappa Delta Pi
Women's Glee Club

MARGARET K. BUTLER

Crystall Falls
Dorm Council
SAC, Sec.
Ski Club

ROBERT V. BUTLER

Port Huron

MARILYN K. CADARET

Wyandotte
Alpha Chi Omega
SNEA
Speech Correction Club

GARY H. CAIN

Battle Creek
Delta Chi
Sky Broncos

KATHLEEN F. CALKINS

South Haven

ROBERT E. CALKINS

Wayland
Western Hon. Acct. Soc.

JAMES M. CALLAHAN

Battle Creek
Western Hon. Acct. Soc.

DAVID E. CALLIGHAN

Kalamazoo

GORDON N. CAMERON

Grosse Pointe Woods
Sigma Tau Gamma
Ski Club
University Singers

SHIRLEY M. CAREY

Philadelphia, Pa.
Alphians

JOYCE M. CARLETON

Lincoln Park
Water Sprites, Treas.

DOROTHY L. CARLSON

Northport, Ind.
Pi Omega Pi

ALBERT W. CARTER

Battle Creek
Delta Chi
IAA

CALVIN A. CARTER

Walton, Ind.
Dorm Council
Torch and Blade

CAROL A. CARTER

Charlotte
Dorm Council
Panhellenic Council
Phi Mu
Standards Board

KATHLEEN L. CARTER

Grand Rapids
Calliope
CSO
Dramatics

JOHN P. CARTER

Okemos
CSO
IAA
Sigma Tau Gamma

ROBERT W. CARTER

Kalamazoo

ANNETTE S. CAZA

Troy
Dorm Council
RHA, Sec.

LORRAINE A.

CHAMBERLAIN

Muskegon
Country Life Club
IVCF

HSIEN-LU CHANG

Peekskill, N.Y.

SHIRLEY S. CHANG

Davao City, Philippines
International Club

STUART D. CHAPPELL

Kalamazoo
PEMM Club

MELVIN R. CHATMAN

Ann Arbor
Kappa Alpha Psi
WIDR

DAVID H. CHERRY

Detroit

YVONNE D. CHICK

Kalamazoo

THOMAS E. CHISHOLM

Marshall
Pi Gamma Mu, V.P.

MERRIE A. CHRISTMAS

Adrian

EILEEN A. CHRZAN

Alpena

Le Cercle Francais
Newman Club

ROBERT A. CHURA

Alma

IFC, V.P.
Newman Club
PEMM Club
SNEA
Tau Kappa Epsilon

RICHARD C. CIESA

Bangor

ASTME

RICHARD J. CIPRI

Bangor

DONALD R. CLARK

Coldwater

Young Dems., Pres.

LOUIS R. CLARK

Decatur

Dorm Council, Pres.
Football, Mgr.
Judicial Board
Pi Kappa Alpha

RICHARD E. CLARK

Howell

WILLIAM CLARK

*Sault Ste. Marie, Ontario,
Canada*
Delta Sigma Pi

DELIA P. CLEARY

Grand Rapids
Home Ec. Club
Newman Club

JACLYN S. CLEVELAND

Albion

Alpha Omicron Pi

PHILLIP R. CLISSOLD

Jackson

Brown & Gold Fantasies
Kanley Chapel Choir
Madrigal Singers
Phi Mu Alpha Sinfonia
University Band
University Choir
University Orchestra

ANNE J. CLUDIUS

Havertown, Pa.

Phi Epsilon
Water Sprites
Women's Hockey Team

CAROL L. COLCORD

Grand Haven

AWS
Dorm Council
Gamma Delta

JAMES F. COLE

Rochester

Sigma Phi Epsilon

ROBERT L. COLE

Holly

Delta Sigma Phi, Treas.
Sophomore Class, Pres.

BARBARA M. COLLER

Adrian

LESLIE C. COLLINS

Three Oaks

REBECCA S. COLLINS

Stevensville

Speech Correction Club

SUSAN T. COLLINS

Detroit

Newman Club
Phi Mu

LARRY A. COLOGNA

Norway

PATRICIA L. COLWELL

Laurel, Md.

Alpha Chi Omega

GEORGE E. COLYER

Olsego

ADITA J. COMITO

Jackson

Newman Club
Religious Council
SNEA

GLADYS V. CONLEE

Dowagiac

AWS
Dorm Council
Draper Hall, V.P.
Women's Glee Club, Pres.

JAMES A. CONRAD

Detroit

Theta Xi
University Band
MARY A. CONWAY
Jackson

FLOYD L. COOK

Muskegon

Kappa Alpha Psi
Track
"W" Club

HARLEY J. COOK

Kalamazoo

IRE

WIDR

H. EUGENE COOLEY

Charlotte

JUDITH A. CORNWELL

Detroit

Alpha Omicron Pi
Kappa Delta Pi
Sigma Alpha Iota
University Choir

NIKKI E. COTSMAN

Charlotte

ACEI

Dorm Council
Kappa Delta Pi
SNEA

RONALD K. COWDEN

Livonia

Men's Student Court
Tau Kappa Epsilon

THOMAS D. COX

Sault Ste. Marie

JAMES M. CRANDALL

Kalamazoo

MAX LEE CRANDELL

Battle Creek

IMS

MICHAEL J. CRANDELL

Kalamazoo

Alpha Kappa Psi
Western Hon. Acct. Soc.

DAVID W. CROMPTON

Clio

JEAN M. CROOKES

Grosse Pointe Woods

EARL C. CULVER

Niles

Western Hon. Acct. Soc.

ELAINE M. CYRKIEL

Hamtramck

MADONNA L. DAGGETT

Kalamazoo

JOHN G. DAHLGREN

Chicago, Ill.

Baseball

ARLENE J. DANGREMOND

Allegan

KAREN A. DANIELS

Milwaukee, Wis.

GEORGE L. DANN

Kalamazoo

Marketing Club
Sigma Tau Chi, Pres.

BARBARA A. DARLING

Mt. Clemens

Kappa Phi

JOY J. DAUGHERTY

Vandalia

JUDITH A. DAVIS

Ludington

Wesley Foundation

JUDITH L. DAVIS

Dansville, N.Y.

Dorm Council
Smith Burnham Hall,
Pub. Chr.
University Singers

SUELLEN M. DAVIS

Muskegon

AWS
Debate
Phi Epsilon, Sec.
WRA

JUDITH L. DAWE

Royal Oak

Dramatics
Kappa Phi
Wesley Foundation

DAVID B. DAWES

Muskegon

ELIZABETH A. DEAL

Grosse Pointe Woods

MARY J. DECAIR

Colon

VANNA I. DEDONA

CenterLine

Phi Epsilon
University Singers

ROCCY M. DEFRANCESCO

Benton Harbor

Sigma Tau Gamma, V.P.
University Choir
Wrestling

CAROLYN L. DEHAAN

Grand Rapids

IVCF

Le Cercle Francais

JANICE K. DEHAAN

Grand Rapids

AWS

SNEA

NICETTE I. DELGAUDIO

Milford

Alpha Phi
Dorm Council
French Hall, V.P.
Home Ec. Club

GERARD J. DENHOF

Grand Rapids

CATHERINE L. DEORIO

Dearborn

JOSEPH L. DEORIO

SENIOR ACTIVITIES

ROGER A. DITMER

Scottville

PEMM Club

DELORIS R. DIXON

Kalamazoo

ACEI

Kappa Delta Pi, Sec.

University Singers

RONALD J. DOEDERLEIN

Monroe

Gamma Delta

SPA

GEORGE I. DOHERTY

Petoskey

Dorm Council

THERESA C.

DONAJKOWSKI

Posen

Newman Club

ELIZABETH A. DONNELLY

Kalamazoo

MARY S. DORGAN

Kalamazoo

Newman Club

Omega Chi Gamma

H. BLAINE DOUGLAS

Monroe

JACQUELINE E. DOWN

Port Huron

Newman Club

Social Work Club

MARCIA W. DOWNS

Grand Rapids

ROBERT L. DOWNS

Grand Rapids

PHILLIP T. DOYLE

Bay City

ACS

Kappa Delta Pi

SHERRY L. S. DRAFT

Coopersville

LABERT H. DREWS

Cleveland, Ohio

Baseball

"W" Club

JOAN M. DROTFLEFF

Detroit

Gamma Delta

RICHARD C. DROUILLARD

Muskegon

TERRY B. DUNHAM

Kalamazoo

LAWRENCE D. DURBIN

Gary, Ind.

Western Hon. Acct. Soc.,

Treas.

ERNEST S. DUROSS

Lakewood, Ohio

Sigma Alpha Epsilon

PATRICIA D. DYKSTRA

Grand Rapids

Dorm Council

Geneva Club, V.P.

Home Ec. Club

RHA

GLENN L. EACKER

Montague

D. STEVE EASTWOOD

Grand Rapids

PEMM Club

Swimming

YVONNE K. EBISU

Kahului, Hawaii

NICHOLAS C. ECKERLE

Kalamazoo

ASTME

IRE

Phi Sigma Epsilon

HELEN J. ECTOR

River Rouge

BETSY L. EDGAR

Plymouth

Brown & Gold Fantasies

CCF

Dramatics

Kanley Chapel Choir

Madrigal Singers

University Band

University Choir

KENNETH L. EGGER

Allen Park

Delta Upsilon

Football

"W" Club

RICHARD J. EGLAND

Kalamazoo

Kappa Rho Sigma

MARY A. EGNATUK

Homer

IVCF

DAVID J. EICHENHOFER

Kalamazoo

ARDITH E. EISENHAEUER

Marcellus

English Club

Wesley Foundation

JOHN E. EISENHOUR

Lansing

JAMES N. ELDER

Minneapolis, Minn.

Gamma Delta

SPA

JOAN D. ELLIAS

Grand Rapids

Alpha Sigma Alpha

BRYAN R. ELLIS

Mt. Clemens

Phi Kappa Tau

KAREN F. ELY

South Haven

Water Sprites

DOUGLAS J. EMERSON

Omro, Wis.

Delta Chi

Dorm Council

Judicial Board

ELAINE M. EMHOFF

Coloma

Gamma Delta

Phi Mu

Sigma Tau Chi

ROBERT R. EMICH

Battle Creek

Alpha Phi Omega

Circle K Club

Delta Sigma Pi

ALGUL B. ENGIN

Istanbul, Turkey

International St. Club, Sec.

Student Council

LINDA M. ENOS

Homer

GARRY E. EVANS

Southgate

Football

Vet's Club

MARTHA A. EVANS

Three Rivers

VICTORIA A. EVRANIAN

Detroit

AWS

Kappa Phi

JAMES W. FAHSELT

Port Huron

Delta Sigma Phi

Le Cercle Francais

Vet's Club

TIMOTHY E. FARMER

Rockford

Marketing Club

JERRY O. FARWELL

Benton Harbor

SAM

Vet's Club

DONNA C. FELTHOUSE

Detroit

Alpha Omicron Pi, Pres.

Panhellenic Council, Pres.

SAC

JULEANNE S. FENNESSY

Saginaw

Judo Club

JANE E. FERGUSON

Lansing

ACEL

Le Cercle Francais

HALDON D. FERRIS

Marcellus

JOHN B. FETTER

Kalamazoo

Marketing Club

Sigma Tau Chi

JULIANNA M. FIFELSKI

Wayland

Ecos Espanoles

AUDREY R. FINKLER

Conklin

AWS

Dorm Council

Standards Board

University Band

CLYDE E. FINLAY

Kalamazoo

Dramatics

Men's Debate Team

Vet's Club

DAVID A. FIOCCHI

Wareham, Mass.

Delta Sigma Phi

JEANETTE L. FISHBURN

St. Joseph

Dorm Council

Phi Epsilon, Sec.

University Orchestra

WRA

JOHN C. FISHER

Holland

Alpha Kappa Psi

PETER E. FISHER

Adrian

MU

Sigma Alpha Epsilon, Treas.

TERRY G. FITCH

Grand Rapids

ALICE M. FITZPATRICK

Kalamazoo

Newman Club

DONNA L. FLUTY

Kalamazoo

ACS

SNEA

SHARON M. FOLLAND

Fraser

Gamma Delta

Madrigal Singers

Sigma Alpha Iota, Pres.

University Choir, Sec.-

Treas.

Western Herald

Women's Glee Club

M. FRANCIS FORD

Detroit

GORDON G. FORMSMA

Grand Rapids

Brown & Gold Fantasies

Madrigal Singers

Phi Mu Alpha

University Choir

Varsity Choir

GEORGE M. FORNNARINO

Sault Ste. Marie

JAMES C. FORSYTHE

Kalamazoo

NANCY K. FORSYTHE

Grosse Pointe Woods

Sigma Tau Chi

MICHAEL E. FRAHM

Mt. Clemens

Phi Kappa Tau, V.P.

MARK M. FRASZ

Warren

IMS

Sigma Tau Gamma

MARY J. FREEMAN

Coldwater

SHIRLEY A. FREEMAN

Coldwater

MARY E. FRENCH

Shelby

ACEI, Pres.

RICHARD V. FRIBERG

Grandville

Math Club

PEMM Club

Sigma Tau Gamma

BONNIE E. FRILEY

Allegan

Judo Club

Kanley Chapel Choir

Rifle Club

PENELOPE A. FRINCKE

Three Rivers

Kappa Phi, Chaplain

Wesley Foundation

Women's Glee Club

JEAN S. GAGE

Kalamazoo

Brown and Gold

Kappa Phi

Wesley Foundation

JAMES W. GAINES

Dearborn

Vet's Club, Pres.

WALTER J. GAMIN

Jackson

Delta Upsilon

WILLIAM G. GARBER

Muskegon

JAMES E. GARDNER

Kalamazoo

Torch and Blade, V.P.

MICHAEL K. GARDNER

Adrian

RICHARD P. GARDNER

SENIOR ACTIVITIES

RICHARD K. GREENE

Griffeith, Ind.

JOYCE L. GRIBBELL

Grand Rapids

Alphi Omicron Pi
Sigma Alpha Iota

CAROL A. GRIMES

Pontiac

Gamma Delta
Le Cercle Francais
SNEA

PATRICIA G. GRIMM

Spring Lake

Social Work Club

JAMES L. GROENDYKE

Grand Rapids

PATRICIA J. GRONDIN

Milford

JOY A. GROSSNICKLE

Kalamazoo

Dorm Council
Kappa Phi, Pres.
RHA
Wesley Foundation

PATRICIA C. GRUMMAN

Kalkaska

AWS
Dorm Council
Sigma Tau Chi

CATHERINE GUINN

Hamtramck

Delta Sigma Theta
Panhellenic Council
Standards Board

ROGER P. GUNNEMAN

Hamilton

IRE

STEVEN R. GUSTIN

Kalamazoo

Phi Mu Alpha Sinfonia
University Band

CARL E. HACKENBURG

Colon

STEPHEN G. HACKETT

Dearborn

Tau Kappa Epsilon

ROBERT J. HACKMAN

Kalamazoo

Tau Kappa Epsilon, Treas.

PHYLLIS R. HADDRILL

Milford

Alpha Phi
Standards Board

GERALD R. HAGEN

Sault Ste. Marie

JOHN E. HALE

Battle Creek

PATRICIA D. HALFERTY

White Pigeon

Alpha Beta Alpha
Le Cercle Francais

SAMUEL M. HALL

Saginaw

CAROL A. HALLECK

Dearborn

Dorm Council
Newman Club

JAMES E. HAMILTON

Detroit

Wesley Foundation, Treas.

MARILYN G. HAMILTON

Detroit

MARLENE C. HAMMOND

Berkley

Alphi Phi, Pres., Treas.
Newman Club
Siedschlag Hall, Treas.
Sophomore Honor
Chocolate

ROGER W. HANS

Grand Rapids

Alpha Kappa Psi

JAMES W. HANSEN

Ogden Dunes, Ind.

Baseball
PEMM Club
Phi Kappa Tau, Sec.

ALAN L. HANSON

LeRoy

Tau Kappa Epsilon

MARGARET M. HARDIN

Dearborn

JERRI L. HARDT

Skokie, Ill.

Dorm Council
Pi Omega Pi
Sigma Tau Chi
SNEA

RAYMOND W. HARKENRIDER

Chicago, Ill.

Baseball
Newman Club

SANDRA J. HARPER

Dearborn

Gamma Theta Upsilon

NANCY C. HARRINGTON

Fennville

O.T. Club
Pi Theta Epsilon, Pres.

JEAN L. HARRISON

Grand Rapids

Le Cercle Francais, V.P.

MELBOURNE J. HARTLEY

Lowell

Newman Club

MARY K. HARTMAN

Muskegon

DAVID L. HARTZLER

Goshen, Ind.

SAM
University Band
University Choir

JEAN M. HARVEY

Jones

Kappa Delta Pi

WILLIAM O. HARVEY

Climax

SHARON L. HASSO

Pinconning

Gamma Delta

GERALDINE N. HAUBERT

Southfield

Dorm Council
RHA

DONALD C. HAUGHTON

Brighton

Phi Sigma Kappa

JOHN E. HAVEL

Utica

IFC
Theta Xi

JOAN G. HAWKINS

Buchanan

Kaney Chapel Choir,
Rec. Sec.

Sigma Alpha Iota

University Band

BRUCE W. HAZEN

Port Huron

REBECCA L. HEETER

Benton Harbor

PRINTHA B. HEIB

Royal Oak

Alpha Chi Omega

GERALD F. HEIDE

Lake Linden

RICHARD J. HEIKES

Kalamazoo

Phi Mu Alpha

GERHARD HEINE

St. Joseph

IMS

GAYLE L. HEITMANN

Dalton, Ill.

Phi Mu, Sec.
Standards Board, Sec.

SUSAN C. HELLING

Muskegon

AWS
Delta Zeta
Dorm Council

JOSEPH P. HELLNER

Muskegon

WILLIAM A. HEMMER

Custer

IFC
Judicial Board
Tau Kappa Epsilon, Pres.

LEANN HENDRY

Detroit

Arista
Kappa Delta Pi
Panhellenic Council
Sigma Kappa, Pres.

LINDA R. HENRY

Port Huron

Alpha Phi, Sec.
Debate Club
Kappa Delta Pi

MARY C. HENRY

Midland

PAUL E. HERRICK

Kalamazoo

LANA M. HERRALA

Plymouth

MADELINE A. HIER

Three Rivers

Alpha Beta Alpha

JAMES L. HIGLEY

Grand Rapids

Delta Sigma Pi
Sigma Tau Chi

BARBARA L. HILL

Ludington

Calliope

CHARLES E. HILL

Kalamazoo

CORA J. HILTON

Marne

RALPH F. HINDE

Glen Cove, N.Y.

Alpha Phi Omega

IMS

University Singers

ROBERT L. HINKLIN

Caledonia

THOMAS A. HITZ

Michigan City, Ind.

Dorm Council
Phi Sigma Kappa, Sec.

JANE A. HOAG

LeRoy

Home Ec. Club

GARY F. HOFF

Grand Rapids

ANNE M. HOFFA

Detroit

Judicial Board
Phi Sigma Epsilon

WRA, Treas.

Zimmerman Hall, Pres.

LARRY R. HOFFMAN

NewPort

University Band

FRANCES A. HOLMES

Berkley

ARTHUR L. HOLTMAN

Kalamazoo

NORMAN L. HOLY

Battle Creek

Rifle Club

KONRAD D. HOLZWORTH

Caro

Dorm Council
E.U.B. St. Fellowship
Henry Hall, Pres.
Ind. Ed. Assoc.

D. MICHAEL HORNING

Brooklyn

Circle K

TAIZO HOSODA

Tsurumiku, Yokohama, Japan

E. JAMES HOTCHKISS

Jackson

Dorm Council
Men's Glee Club
SNEA

ELLEN E. HOULIHAN

Detroit

Cheerleader
CSO
Standards Board

FREDRICK P. HOWELL

Muskegon

Delta Sigma Phi
Football

SUZANNE M. HOWELL

Kalamazoo

Alpha Chi Omega
Snow Carnival Queen '62
Standards Board

DAVID S. HOWES

St. Catharine, Ont. Canada

Hockey

KENNETH L. HUMES

Benton Harbor

Young Dems

KAY L. HUPP

Waterliet

Pi Omega Pi
Sigma Tau Chi

JANET D. HYDE

Flint

JOYCE A. HYDE

Flint

Home Ec. Club
Panhellenic Council, Pres.
SAC
Sigma Sigma Sigma

LYNN L. HYNDMAN

Detroit

LEE A. IBLER

Grosse Pointe Park

TERRY R. IKE

Grand Rapids

SAM

ZAIGA ILENS

Kalamazoo

JACK L. ILES

Quincy

Kanley Chapel Choir
Sigma Theta Epsilon
Wesley Foundation

LYNN K. IMUS

Dearborn

Delta Upsilon
Judicial Board
Traffic Court

LORETTA K. INGRAM

Flint

VIRGINIA L. IRWIN

Birmingham

AWS
Dorm Council
Water Sprites

DENNIS D. JACKSON

Flint

JO ANN JACKSON

Plainwell

BILL G. JACOBS

Fenton

Delta Chi
SAM

WILLIAM I. JACOBS

Mt. Clemens

Sigma Alpha Epsilon

WILLIAM R. JAMES

Grand Rapids

SENIOR ACTIVITIES

MARJORIE A. KAUFFMAN

Otsego

LORRAINE J. KAUFKA

Birmingham

ACEI

Dorm Council

Kanley Chapel Choir

SNEA, V.P.

Theater

PAUL A. KAYS

Charlotte

IMS

JERRY L. KEIM

Dearborn

Marketing Club, Pres.

Sigma Alpha Epsilon

THOMAS L. KEISER

Dearborn

Vet's Club

CORA L. KELLY

Alpena

Newman Club

KATHLEEN J. KELLY

Bay City

Art Club

AWS

CSO

Dorm Council

KENNETH L. KELLY

Galien

Alpha Phi Omega

AIJA M. KENGIS

Kalamazoo

JAMES KENNEDY

Buchanan

Speech and Hearing Soc.

MILES KENT

Kalamazoo

ROBERT N. KENT

Esseville

Sigma Alpha Epsilon

Swimming

USCAB

HELEN A. KEOUGH

Jamesville, N.Y.

LARRY G. KERN

Bronson

Dorm Council

Sigma Alpha Tau

Tau Kappa Epsilon, V.P.

USCAB

AIRITA KERODS

Wyoming

KAY L. KEYES

Royal Oak

Delta Zeta

MARTHA J. KIBBEY

Kalamazoo

Social Work Club

JUDITH A. KIBLER

Coloma

Newman Club

Panhellenic Council

Phi Mu

Sigma Tau Chi

University Singers

CYNTHIA L. KILARSKI

Livonia

Newman Club

NATHAN W. KIMBLE

Sturgis

Ind. Ed. Assoc.

RONALD D. KINCADE

Kalamazoo

Speech and Hearing Soc.

Vet's Club

DONALD KINCH

Kalamazoo

ACS

Der Deutsche Verein, Pres.

Pershing Rifles

Pre Med Club

MARIAN J. KING

Kalamazoo

JOSEPH M. KIRCHGESSNER

Grand Rapids

Delta Sigma Phi

ANN M. KLAUSMEYER

Kalamazoo

KEVIN D. KLEIN

Delmar, N.Y.

Econ. Club

Newman Club

Vandercook Hall, Pres.

JUDITH L. KNAUTE

Harbert

Dorm Council

Moore Hall, Treas.

Ski Club

KATHLEEN J. KNIOLA

Three Oaks

Home Ec. Club

SHARON K. KNIOLA

Zeeland

Chi Omega

Majorette

CLAUDIA S. KNOLL

Grand Haven

University Band

BARBARA J. KNUDSON

Alpena

Alpha Beta Alpha

Gamma Delta

ROBERT W. KOCH

St. Joseph

Delta Chi

EDITH H. KOENIG

Big Rapids

International Club

JO ANN KOKMEYER

Kalamazoo

Dorm Council

SNEA

DENNY A. KOLBE

Muskegon

CHERYL W. KOONS

Kalamazoo

Omega Chi Gamma

Standards Board

Western Herald

JOSEPH A. KOPCZYNSKI

South Bend, Ind.

LAWRENCE L. KOPKA

Dearborn

Newman Club

MICHAEL D. KOREIBA

Port Huron

HELEN J. KOSHI

Kurtistown, Hawaii

Spindler Hall, Pub. Dir.

SNEA

KAREN M. KOTT

Detroit

Speech and Hearing Soc.

Women's Glee Club

D. KAREN KRABACH

Dearborn

Speech and Hearing Soc.

Standards Board

Water Sprites

ROBERT E. KRAMER

Kalamazoo

IMS

JOHN K. KRATOCHVIL

Berwyn, Ill.

Theta Xi

Ts'ai Lun

THOMAS I. KRECKMAN

Kalamazoo

IFC, V.P.

Pi Kappa Alpha, V.P.

LYLE E. KREG

Kalamazoo

RODNEY S. KRIEGER

Kalamazoo

BENN E. KRILL

Vicksburg

Pershing Rifles

Social Work Club, Pres.

Tau Kappa Epsilon,

Soc. Chr.

ERIK E. KROGH

Chicago, Ill.

Football

SAC

Wrestling

MARILYNN A. KROHA

Grosse Pointe Park

Newman Club

Spindler Hall, V.P.

JOHN A. KRUIZENGA

Kalamazoo

Agricultural Club

Psych Club

JEAN A. KRUSE

Litchfield

Arista

Davis Hall, Pres.

Dorm Council

Judicial Board

JOHN R. KRUSE

Litchfield

FREDRICK J. KRYCKA

New Buffalo

SANDRA K. KUBITZ

Berkley

Alpha Omicron Pi

Gamma Delta

Kanley Chapel Choir

JERRETTE A. KULAJA

Grosse Pointe Shores

Chi Omega

Panhellenic Council

KAREN R. KUNNEN

Wyoming

Alpha Lambda Delta

Phi Theta Chi

Sigma Tau Chi

DRUMMOND L. KURTZ

Kalamazoo

ROBERT R. KURTZ

Detroit

Delta Chi

HELEN M. LABRECQUE

Hazel Park

ROBERT O. LADUKE

Kalamazoo

Sigma Phi Epsilon

GERALD J. LAKE

Jackson

NANCY J. LAMB

Detroit

AWS

Home Ec. Club

Judicial Board

JERRY A. LANE

Ada

RICHARD E. LANE

Battle Creek

WAYNE T. LARGE

Detroit

CAROLE J. LARK

Dearborn

Gamma Delta

SNEA

KAREN A. LARSEN

Livonia

Dorm Council

Kanley Chapel Choir

University Band

Zimmerman Hall,

Corr. Sec.

ANITA L. LATHAM

Decatur

Sigma Tau Chi

DONNA J. LATOURETTE

Otsego

Daisy Chain

Home Ec. Club

Kappt Phi

Wesley Foundation

FREDERICK L. LAUZON

Rockwood

Delta Chi

Men's Union

GLEN R. LAYSON

Trenton

Econ. Club

Sigma Tau Gamma

SHEILA A. LEATHERS

Wyandotte

Delta Zeta

VIRGINIA M. LEE

Berkley

Kappa Delta Pi

WILLIAM D. LEEDY

Coloma

CARL G. LEESTMA

Zeeland

MARCIA P. LEHMER

Sturgis

Kappa Delta Pi

Kappa Phi

CAROLE L. LEMON

Battle Creek

JAMES W. LETTINGA

Grand Rapids

Newman Club

OT Club

RICHARD R. LEVITAN

Detroit

Delta Upsilon

IFC

LAWRENCE W. LEZOTTE

Rockwood

Omicron Delta Kappa,

Pres.

RHA, Pres., V.P.

RAYMOND L. LEZOTTE

Kalamazoo

GUNTA LICIS

Kalamazoo

CAROL M. LINDENFELD

SENIOR ACTIVITIES

PHYLLIS K. MARTENS

Kalamazoo

IRENE Z. MARTIN

Dearborn

SNEA

NANCY M. MAUL

Benton Harbor

Alpha Phi

LEO F. MAUREZ

Hastings

RICHARD F. MAURER

Battle Creek

MU

SAM

JOAN A. MAXWELL

Webberville

MICHAEL F. MCBARNES

Kalamazoo

Newman Club

JANICE A. MCCLELLAND

Eaton Rapids

Ski Club

SNEA

LOUIS F. MCCOY

Benton Harbor

Young Dems

JEAN L. MCCREADIE

Livonia

Alpha Phi

AWS

JEANETTE A. MCDONALD

Flint

RONALD S. MCFARLAND

Cassopolis

Vet's Club

Western Hon. Acct. Soc.

KATHLEEN M. MCGAW

Royal Oak

MIKEL L. MCGREATH

Allegan

Alpha Beta Alpha

FRANK J. MCGINNIS

Birmingham

GORDON J. MCGINNIS

Grand Blanc

BRIAN J. MCGREGOR

Traverse City

MARILYN B. MCKENZIE

Kalamazoo

MARTHA K. MCKERSIE

Grand Rapids

KARRELL L. MCKISSIC

Kalamazoo

IVCF

MALCOMB B. MCLAREN

Southfield

Dorm Council

SNEA

Torch and Blade

WIDR

ROBERT A. MCLEAN

Detroit

Delta Chi

WALLIN E. MCMINN

Detroit

Gamma Delta, V.P.

Swimming

ELAINE L. MCNAB

Birmingham

Alpha Chi Omega

AWS

Siedschlag Hall, Pres.

Student Council

WILLIAM H. MCNAB

Edwardsburg

IFC Judicial Board

Sigma Tau Gamma, Pres.

CLARK E. MEAD

Battle Creek

EVERETT G. MEYER

Marinette, Wis.

Tau Kappa Epsilon

JANET M. MEYER

Williamston

Kappa Phi

WILLIAM H. MEYER

Birmingham

Sigma Alpha Epsilon

JERRY L. MEYERS

Sturgis

IFC

Student Council

Tau Kappa Epsilon

USCAB

LINDA L. MEYERS

Stanton

THOMAS C. MICKA

Monroe

Newman Club

Western Marksmen

DUANE L. MICKELSON

Morris, Ill.

MARCIA M. MIEDEMA

Chicago, Ill.

Water Sprites

JOSEPH G. MIERENDORF

Muskegon

MARA MIESMIEK

Grand Rapids

SYDNEY L. MILKIEWICZ

Escanaba

Basketball

Newman Club

SAM V.P.

AMY A. MILLER

Kalamazoo

BEVERLY A. MILLER

Montague

Delta Zeta

SHARON K. MILLER

Marshall

Phi Epsilon

WRA, V.P.

Women's Tennis Team

WILLIAM H. MILLER

Bloomington

Dorm Council

Pershing Rifles

DAVID R. MINIKEL

Benton Harbor

Delta Chi

Dramatics

BETSY A. MITCHELL

Detroit

RHA

Sigma Kappa

Student Council

USCAB

Water Sprites

JOHN W. MITZEL

Detroit

Marketing Club

Sigma Alpha Epsilon

MARY E. MIXER

Muskegon

HARRY J. MOAK

Flint

Tau Kappa Epsilon

EDWARD S. MOERSCH

Battle Creek

Delta Sigma Pi

MARILYN J. MOLESWORTH

Yale

CAROL S. MOLTER

Watervliet

Gamma Delta

SNEA

ROBERT L. MONGER

Grand Rapids

Sigma Phi Epsilon

Swimming

WILLIAM L. MONROE

Ferndale

Sigma Phi Epsilon

CAROLYN G. MOORE

Kalamazoo

Phi Epsilon, Pres.

Women's Tennis & Field

Hockey Teams

Women's Volleyball &

Basketball Teams

MARY K. MOORE

Avon Lake, Ohio

Alpha Phi

Psych. Club

ROGER A. MOORE

Belding

Ellsworth Hall, Pres.

Sigma Phi Epsilon

DONNA J. MORENC

Oak Park

Alpha Beta Alpha

Kappa Delta Pi

JOHN A. MORHET

Drayton Plains

TRUMAN V. MORLEY

Jackson

IRE

ALVIS W. MORRIS

Grand Rapids

DONNA G. MORRIS

Holland

Sigma Sigma Sigma

PATRICIA K. MORRISON

Rochester, N.Y.

CSO

Dorm Council

Sigma Tau Chi

Student Council

DAVID C. MORSE

Bellingham, Wash.

Alpha Kappa Psi

Brown & Gold, Bus. Mgr.

ARTHUR O. MOSELER

Elberta

PEMM

ALICE C. MULL

South Bend, Ind.

Daisy Chain

Dorm Council

Sophomore Honor

Chocolate

Student Council

Zimmerman Hall, V.P.

& Cor. Sec.

ALBERT MUMFORD

Battle Creek

Speech and Hearing Soc.

CHRISTINA M. MUNDT

Benton Harbor

Gamma Delta

MICHAEL E. MURCH

Alpena

PEMM

WILLIAM A. MURCHINSON

Highland Park

Hockey Club

Sigma Phi Epsilon

BERNARD J. MURPHY

Kalamazoo

PATRICIA MURPHY

Grosse Pointe Woods

Newman Club

SNEA

SUSAN B. MURRAY

Kalamazoo

Arista

Home Ec. Club, Pres.

Kappa Delta Pi

Water Sprites, Pres., V.P.

DONALD P. NASH

Dearborn

AMA

Phi Kappa Tau

JOAN E. NASH

Kalamazoo

ELIZABETH C. NASS

Oak Park, Ill.

Alpha Sigma Alpha

Draper Hall, Pres.

DARLENE C. NELSON

Marion, Ill.

Der Deutsche Verein

Kappa Delta Pi

Pi Gamma Mu

SNEA

DIANNE E. NELSON

Marion, Ill.

MARGO K. NEWCOMBE

Bay City

Phi Epsilon

Water Sprites

PATRICIA R. NEWCOMER

Canastota

Le Cercle Francais

DELBERT E. NEWELL

Scotts

Western Herald

PENELOPE U. NIBLACK

Britton

ROBERT A. NICELY

Bear Lake

Delta Chi

FRED M. NICOLAS

Birmingham

ROBERT E. NISKALA

Kalamazoo

FLORINA NOBLE

Farmington

AWS

Davis Hall, Corr. Sec.

MARLENE M. NOBLE

Holton

Kappa Phi

HELENA NODEL

Kalamazoo

Hillel

ROBERT J. NOGA

Battle Creek

Alpha Kappa Psi

Marketing Club

Newman Club

GERALD F. NORRIS

Interlochen

</

SENIOR ACTIVITIES

HARVEY E. PECK

Kalamazoo
Delta Sigma Pi
SAM

HELEN K. PECKHAM

Springport
AWS
SNEA

JULIANA PEELEN

Kalamazoo
Alpha Phi
Kanley Chapel Choir

DAVID J. PELLMAN

Detroit
CCF
Cong. St. Fellowship
Dramatics
Kanley Chapel Choir
Pershing Rifles

THOMAS A. PENROD

Colon

MARICA R. PERIC

Grand Haven

ALICE E. PETERS

Benton Harbor

HARRIET A. PETERSON

Marquette
Der Deutsche Verein
Dorm Council
Kappa Phi
Sophomore Honor
Chocolate
Kappa Phi

JAMES W. PETERSON

Albion

JANET M. PETERSON

Dearborn
AWS, Corr. Sec.
Delta Zeta
Freshman Class, V.P.
Moore Hall, Historian

PATRICIA L. PETERSON

Quincy
Dorm Council

JERRY J. PETRANEK

South Haven

TERESA A. PHELPS

Niles

DALE K. PHENICIE

Constantine

ELOISE M. PICKEL

Muskegon

KENNETH N. PIERCE

Sturgis
Sigma Tau Chi

PHYLLIS M. PIERCE

Leslie

MARGARET R. PIERSON

Climax
Dorm Council
RHA

GEORGE N. PIKE

Montague

MARYDITH PILDITCH

Birmingham
Alpha Phi

GINGER A. PILON

Wyandotte

PAUL E. PLANICKA

Berwyn, Ill.

CLAUDE R. PLUNKETT

Kalamazoo

ALTON E. POLLARD

Royal Oak

CHARLES E. POLONOWSKI

Belmont

SUSAN E. PONTZ

Kalamazoo
Alpha Chi Omega
Dorm Council
Panhellenic Council

NANCY PORTER

Grand Rapids
Alpha Chi Omega

ERIC W. POTT

Grand Rapids
Western Herald

FRANCES P. POWELL

Kalamazoo

MADELINE L. POWELL

Port Huron

VIRGINIA L. POWELL

Rockford

MARGARET A. PRIEN

Baroda

AWS

Der Deutsche Verein
SNEA

University Singers

JAMES H. PRILL

Battle Creek

MADELEINE K. PRISBY

Detroit

Phi Epsilon

WRA

DOANE R. PROVOST

Midland

Alpha Pi Omega

ASTME

Circle K

Vet's Club

WIDR

MARILYN E. PRY

Berwyn, Ill.

Newman Club

Psych. Club

Sigma Tau Chi

University Band

MARY M. PRZYBYLSKI

Wyandotte

Delta Zeta, V.P.

Dorm Council

Ski Club

Student Council, Sec.

Sophomore Class, V.P.

University Singers

SANDRA J. QUANDT

Kalamazoo

Sigma Kappa

LAWRENCE J. RACE

Grand Rapids

Sigma Tau Chi

JOHN P. RADUCHA

Ithaca

NANCY G. RANNEY

Belding

Der Deutsche Verein
University Singers

LAWRENCE E. RASMUSSEN

Hickory Corners

Phi Mu Alpha Sinfonia

DONALD A. RATERINK

Hudsonville

PHILIP J. RATHBURN

Battle Creek

SHARON A. RATLIFFE

Dearborn

Kappa Delta Pi

D. WILLIAM RAY

Port Huron

SANDRA J. RAYMOND

Detroit

JACK A. RAYNER

Grand Blanc

Sigma Phi Epsilon

PAMELA K. REA

Detroit

AWS

Davis Hall, Soc. Rep.

Kanley Chapel Choir

University Singers

KENNETH J. REASOR

Flint

"W" Club

TERRY L. REDAMAK

New Buffalo

Alpha Kappa Psi

Economics Club

DAVID R. REDDING

Kalamazoo

MARI K. REEDER

Grand Ledge

Engish Club

Modern Dance Club

Newman Club

RONALD A. REFIOR

Grosse Pointe Woods

Alpha Phi Omega

ROSANNA REFIOR

Grosse Pointe Woods

Beta Beta Beta

Kappa Delta Pi

RAYMOND E. REICH

Grand Rapids

BETTY A. REITMEYER

Detroit

SNEA

BARBARA A. RENICK

Holland

Kappa Delta Pi

Kappa Phi

ROSALYN V. RENIFF

Battle Creek

Dorm Council

IVCF

Rifle Club

Phi Theta Chi

SNEA

THOMAS R. RENSBERRY

Alpena

AMA

SANDRA L. RESNER

Detroit

MARTIN N. RESNICK

Brooklyn, N.Y.

Hillel

JOYCE D. RETTINGER

Brighton

AWS

Dorm Council

Newman Club

Student Council,

Parliamentarian

MARIA A. RETZLAFF

Grand Rapids

AWS

Kappa Delta Pi

Sigma Alpha Iota

University Band

University Singers

Varsity Choir

DELLA G. REY

Kalamazoo

Home Ec. Club

LINDA F. REYNOLDS

Kalamazoo

WENDY A. RHOADS

St. Joseph

Dorm Council

Ski Club

SANDRA L. RILEY

Kalamazoo

Daisy Chain

Sophomore Honor

Chocolate

University Dancers

ANDREW R. RIO

Detroit

Phi Kappa Tau, Pres.

CLEOPHAS ROBERTS

Three Rivers

RICHARD F. ROBINSON

Detroit

RICHARD L. ROBINSON

Kalamazoo

Pershing Rifles

MARILYN L. ROBISON

Jackson

Alpha Omicron Pi,

Pres., Corr. Sec.

Dorm Council

Panhellenic Council

SAC

SHARON K. ROCCO

Burlington

Home Ec. Club, V.P.

CLAUDIA A. ROCKER

Plymouth

International Club, Treas.

Kanley Chapel Choir

SNEA

RICHARD C. ROHLFS

Charlotte

Marketing Club

Wrestling

DIANE A. ROMENCE

Kalamazoo

AWS

Omega Chi Gamma

CAROLYN M. ROOSA

Traverse City

AMY L. ROOT

South Lyon

JUDITH G. ROSS

Plainwell

Kappa Phi

Wesley Foundation

Women's Glee Club

ROBERT S. ROSS

Berkley

Delta Chi

MU

WALLACE S. ROSS

Muskegon

LORETTA J. ROSZKOWSKI

Gary, Ind.

SNEA

GLADYS L. ROWE

Midland

Alpha Lambda Delta

CHRISTINE M. RUDY

Detroit

THOMAS J. RUESINK

Adrian

Dorm Council

Ind. Ed. Assoc.

Sigma Theta Epsilon

LOISANNE RUPP

Grosse Pointe

SPENCER T. RUSH

Kalamazoo

Social Work Club

KATHLEEN F. RUSSELL

Pittsburg, Pa.

AWS

Dorm Council

Panhellenic Council

Standards Board

ROBERTA L. RUST

Toledo, Ohio

Phi Epsilon

WRA

CONNIE A. RUSTER

Grand Haven

Delta Zeta

Dorm Council

Judicial Board

SNEA

BARBARA J. SALE

Berkeley Hghts, N.J.

ROBERT W. SANDELL

Kalamazoo

SENIOR ACTIVITIES

THOMAS M. SCHULTZ

Muskegon

Phi Delta Theta
Student Council
Track

MARY A. SCHUYLER

Kalamazoo

JOHN C. SCHWARTZ

Lake City

RALPH J. SCOTSE

Paw Paw

Alpha Kappa Psi
Western Hon. Acct. Soc.

GEORGE A. SCRASE

Harbor Beach

DALE G. SEAGER

Adrian

Alpha Kappa Psi
CCF

GARY D. SEAR

Mt. Clemens

Football
PEMM Club

MERLYN H. SEASTROM

Kalamazoo

KATHLEEN S. SEDOR

Dearborn

Brown and Gold
Phi Mu

THOMAS A. SEIM

Howell

JUANITA A. SEITZ

Carleton

Gamma Delta
Sigma Tau Chi

DEBORAH C. SELLS

Iron Mountain

Alpha Chi Omega
Dorm Council
Standards Board

JAMES S. SELMO

Iron Mountain

Delta Chi

WILLIAM F. SENATORE

Dearborn

Sky Broncos

PATRICIA A. SEWELL

Farmington

AWS
WRA

RAYMOND P. SHAFFER

Kalamazoo

ALLEN L. SHAND

Kalamazoo

Delta Chi
IFC
University Band

EDWARD L. SHEPARD

St. Petersburg Beach, Fla.

IMS

SALLEE M. SHIELDS

Grand Rapids

AWS, V.P.
Chi Omega, V.P.
Kappa Delta Pi

MARION J. SHIELER

South Lyon

NYLA D. SHIKOSKI

Plainwell

DAVID H. SHIMNOSKI

Manistee

IFC
Tau Kappa Epsilon

VERONICA A. SHUMAKER

Charlotte

IVCF

EARL W. SIBBERSEN

Petersburg

Young Republicans

JOAN S. SIEGEL

Sturgis

SNEA

ALFRED A. SIEVERS

Grosse Pointe

IMS

SAM

FREDERICK W. SILVA

Kalamazoo

JOAN D. SIMCOX

Kalamazoo

Alpha Sigma Alpha
AWS

DAVID M. SINCLAIR

Battle Creek

Delta Sigma Phi, V.P.
IFC

Student Council

VIRGINIA A. SISSON

Grand Rapids

PAUL M. SIVACEK

South Haven

Pershing Rifles
Rifle Team

JUDITH V. SKARRITT

Mt. Clemens

SUE A. SLATER

Jackson

SNEA

KAREN L. SLENTZ

Greenville

Art Club
SNEA

KENNETH C. SLUBOWSKI

Wyandotte

Delta Sigma Pi
Newman Club
RHA

BETTY F. SMITH

Manistee

Delta Sigma Theta
Dorm Council
Kappa Phi
Panhellenic Council
University Choir

CAROLYN J. SMITH

Bay City

Newman Club
OT Club

EDITH C. SMITH

Montague

GEORGIA M. SMITH

Muskegon Hgts.

Women's Glee Club

JAMES M. SMITH

Benton Harbor

Sigma Alpha Epsilon

NANCY L. SMITH

Fort Wayne, Ind.

English Club
Kappa Delta Pi
Le Cercle Francais
Newman Club

RAMONA L. SMITH

Marion, Ohio

IVCF
OT Club
Pi Theta Epsilon, Treas.

RICHARD S. SMITH

Saginaw

Bigelow Hall, Treas.
Phi Sigma Epsilon
WIDR, Asst. Mgr.

SARAH L. SMITH

South Bend

Water Sprites

SHIRLEY L. SMITH

Grand Haven

Sigma Sigma Sigma
Speech Correction Club,
Sec.

MARY A. SMYSER

Kalamazoo

Sigma Tau Chi

RONALD E. SNAY

Caledonia

KAREN L. SNOW

Drexel Hills, Pa.

SNEA

RAYMOND SNOWDEN

Detroit

Social Work Club

JEAN A. SNYDER

Midland

Dorm Council
University Singers
Women's Glee Club

JEAN E. SODERMAN

Detroit

Alpha Phi
Phi Epsilon
WRA

JANET A. SOLOMON

Middleville

Kappa Phi
OT Club

JACQUELINE L. SOMERS

Greenville

JAMES L. SOUNART

Berrien Springs

KENNETH L. SPADE

Constantine

ROANDL E. SPAINHOUR

Kalamazoo

Young Dems
Young Republicans

RICHARD L. SPALDING

Perry

Golf
IFC
Tau Kappa Epsilon

JULIANNA SPEISER

Napoleon, Ohio

AWS
Dorm Council
French Hall, Pres.
Phi Epsilon, Treas.
Snow Queen Attendant
Water Sprites

JAMES H. STAHL

Bangor

JON J. STAMP

Elkhart, Ind.

Phi Kappa Psi

JAMES R. STANARD

Three Rivers

DAVID P. STAPERT

Kalamazoo

Alpha Kappa Psi

SALLY R. STAQUET

Menominee

CAROL E. STARK

Kalamazoo

DONALD A. STEELE

Kalamazoo

PHILIP P. STEELE

Mattawan

SALLY STEPHENS

Kalamazoo

DARLENE STEVENS

Royal Oak

Alpha Lambda Delta
Kappa Phi

MARY B. STEVENS

Allen Park

Alpha Phi

ROBERT L. STEWART

Grandville

ROBERT J. STOESSSEL

West Union, Iowa

Tau Kappa Epsilon

NELSON R. STOLTZ

Marion, Ind.

MARILYN K. STONE

Petoskey

Alpha Chi Omega, V.P.

AWS, Pres., V.P., Treas.
Speech Correction Club
Women's Glee Club, Pres.

SHARON K. STORY

Lowell

SNEA

LUCY M. STOUT

Kalamazoo

AWS
Kappa Phi
Water Sprites
Wesley Foundation

JOHN A. STRAAYER

Parchment

IFC
Senior Class, Pres.
Student Council V.P.
Omicron Delta Kappa
Theta Xi, Pres.

TERRY L. STROME

Dowagiac

PEMM Club
Student Council
Vandercook Hall, V.P.

ROBERT W. STROUD

Vicksburg

Delta Upsilon

ROBERT E. STRZYZEWSKI

Filer City

Marketing Club
Sigma Theta Epsilon

CAROLYN R. STUCKUM

Covert

Home Ec. Club

JOHN B. STUKENBORG

Cassopolis

SHARON F. SUGDEN

Armoda

Kanley Chapel Choir
Student Council
Varsity Band

RONALD L. SUGG

Pontiac

Bigelow Hall, Pres.
Ellsworth Hall, Treas.
Golf
Graphic Arts Soc., Sec.

ELEANOR M. SULLO

Jackson

Chi Omega, Sec.
Dorm Council

JAMES W. SUMNER

London, Ontario, Canada

Gamma Theta Upsilon
Hockey Club
Track

TERRY M. SWAILES

Sault Ste. Marie

BERNARD C. SWARTZ

Oscego

Economics Club
Math Club
Phi Kappa Tau

DIANE G. SWARTZ

Plainwell

ACEI
Kappa Delta Pi
SNEA

DAVID F. SYRETT

Grand Rapids

PAUL A. TAGLIOLA

Forest Park, Ill.

Baseball
Theta Xi

ANN TAYLOR

Plymouth

Sigma Tau Chi

ROBERT L. TAYLOR

Davison

Sigma Theta Epsilon
Wesley Foundation

TIMOTHY E. TEAGAN

Detroit

Sigma Phi Epsilon

JOELYN L. TELFER

Kalamazoo

Modern Dance Club
Social Work Club

CONSTANCE R. TERNES

Detroit

Water Sprites

WILLIAM R. TERRELL

Lincoln Park

Vet's Club
Young Republicans

C. THOMAS THOMPSON

Grand Rapids

EUGENE W. THOMPSON

Detroit

Gamma Delta

JAMES C. THOMPSON

Detroit

Brown and Gold Fantasies
Kanley Chapel Choir
Madrigal Singers
Omicron Delta Kappa
Phi Mu Alpha Sinfonia
University Band
University Choir

JO ANNE THOMPSON

Saginaw

Newman Club

LAVONNE L. THOMPSON

Cadillac

CCF

Le Cercle Francais

ROBERTA R. THOMPSON

Grand Rapids

SENIOR ACTIVITIES

SHARON L. UNDERWOOD

Pontiac

Phi Epsilon

NADA URBAN

Detroit

ROBERT L. UTLEY

Farmington

Alpha Kappa Psi

ALLAN J. VANDENBERG

Dorr

ASTME

Geneva Club, Treas.

PURCELL J. VANDENBERG

Grandville

Pi Omega Pi

University Singers

WILLIAM L. VANDENBROCH

Kalamazoo

RICHARD A. VANDERBOSEK

South Bend, Ind.

Newman Club

Pi Kappa Alpha

Vandercook Hall, V.P.

ADRIAN W. VANDERLINDE

Kalamazoo

Gamma Theta Upsilon,

Pres.

Vet's Club, Pub. Dir.

BARBARA S. VANDERLINDE

Kalamazoo

Alpha Sigma Alpha

Kanley Chapel Choir

FRANKLYN J. VANDER-

MOERE

Byron Center

PEMM Club

ELLEN L. VANDERNAALD

Kalamazoo

IVCF

ROBERT R.

VANDERZWAAG

Nunica

Epsilon Pi Tau

Ind. Ed. Assoc.

MARILYN C. VANDEVENNE

Portland

Dorm Council

IVCF

SNEA

Spindler Hall, Corr. Sec.

JANICE K. VANDUSEN

Detroit

AWS

Kappa Delta Pi

Sigma Kappa

Standards Board

THEODORE G.

VANISTENDAL

Kalamazoo

MARILYN J. VANPEENAN

Kalamazoo

DAVID R. VANPELT

Bronson

Phi Mu Alpha Sinfonia

University Band

University Orchestra

BRUNO H. VEJROSTA

Holland

Le Cerle Francais

NEOIA A. VELDHOFF

Hamilton

SNEA

University Singers

RONALD A. VIEREGGE

St. Joseph

Bigelow Hall, Ass't. Dir.

Dorm Council

SAM, Pres.

ERIKA A. VOGL

Birmingham

AWS

Dorm Council

RHA

Senior Class, Sec.

Student Council, Pub. Dir.

Western Herald

MARY J. VOLPERT

Peru, Ind.

Arista

Gamma Delta

SNEA

Tau Kappa Alpha

Women's Debate Team

PATRICIA F. VOOGD

South Bend, Ind.

Alpha Beta Alpha

JOHN S. VOSS

Muskegon

Marketing Club

DOUGLAS A. VOYDANOFF

Pontiac

Men's Glee Club

Psych Club

WIDR

PATRICIA A. WADE

Paw Paw

PATRICIA A. WAGNER

Detroit

CONSTANCE J. WAIT

Croswell

SHARON L. WALBRIDGE

Kalamazoo

Alpha Beta Alpha

JUDITH L. WALDON

Penfield, N.Y.

ROY C. WALKER

Bay City

Alpha Kappa Psi

CECILIA WALLACE

Ecorse

ELOISE F. WALLACE

Battle Creek

GARRY R. WALLMAN

South Bend, Ind.

Baseball

"W" Club, Treas.

Vandercook Hall, Staff Ass't.

CHARLES M. WARD

Jackson

JOSEPH E. WARD

Dearborn

Delta Chi

IMS

SUE E. WARD

Muskegon

Delta Zeta

Speech Correction Club

ROBERT F. WARE

Rogers City

Delta Sigma Pi

Sigma Tau Pi

WILLIAM R. WARING

Grand Rapids

Delta Chi

IFC

MU

Ski Club

Student Council, Treas.

CAROL S. WARMBIER

Kalamazoo

Arista

Sophomore Honor

Chocolate

Theta Upsilon

DANIEL F. WARMBIER

Kalamazoo

Gamma Delta

Gamma Theta Upsilon, V.P.

ELIZABETH S. WARNER

Holland

ERIC P. WARREN

Temperance

ELLEN B. WARTEWIG

Paw Paw

Sigma Tau Chi

GEORGE W. WATERS

Detroit

IFC

Kappa Alpha Psi

JAMES M. WATSON

Kalamazoo

PATRICIA L. WATSON

Pontiac

Alpha Omicron Pi

CHARLOTTE A. WEBSTER

Hillsdale

International Club

Kappa Phi

Pi Omega Pi

Sigma Tau Chi

SNEA

Wesley Foundation

SUZANNE K. WEBSTER

Battle Creek

JOHN A. WEISGERBER

Hillsdale

EVELYN L. WELLINGTON

Kalamazoo

History Club

Pi Gamma Mu

DANIEL D. WESTVEER

Vicksburg

MARY A. WHARTON

Wyandotte

Ski Club

SNEA

NANCY A. WHEELER

Jackson

Brown & Gold Fantasies

Kanley Chapel Choir

Sigma Alpha Iota

Varsity Choir

LINDA S. WHIMS

Grosse Pointe Shores

Alpha Phi, Corr. Sec.

CHARLOTTE WHIPPLE

Comstock

Sigma Tau Chi

JERRY L. WHITCOMB

Maline

ASTME

RONALD R. WHITCOMB

Kalamazoo

Alpha Phi Omega

Wesley Foundation

JULIE J. WHITE

Grand Blanc

Cheerleading

Judicial Board

ROBERT C. WHITE

Lowell

Dorm Council

Henry Hall, Ass't. Dir.

PEMM Club

RHA

ROGER J. WHITE

Kalamazoo

IRE

Geneva Club

JAMES T. WHITLEDGE

Detroit

IFC

Men's Judicial Board

Sigma Alpha Epsilon

USCAB

MARILYN R. WHITLOCK

Kalamazoo

Omega Chi Gamma

HAZEL K. WHITMAN

Ludington

Alpha Chi Omega

PATRICIA K. WHITMER

Orchard Lake

RICHARD E. WHITMER

Pontiac

ROBERT C. WICHNER

Benton Harbor

Delta Sigma Pi, Pres.

Economics Club

Marketing Club

LINDA L. WICKETT

Lawton

Brown and Gold

Dorm Council

University Dancers

MARION L. WIDMER

Berwyn, Ill.

Kappa Delta Pi

Sigma Alpha Iota

SNEA

University Choir

Varsity Choir

CARL H. WIENBERG

Saginaw

Torch and Blade

WILLIAM A. WIGGINS

Chicago, Ill.

Baseball

Theta Xi, V. P.

ARTHUR L. WILLAREDT

Mattoon, Ill.

SPA, Sec.

PHILIP T. WILLAUER

St. Joseph

CALVIN E. WILLIAMS

Flint

Alpha, Pres.

Cross Country

IFC

Le Cercle Francais, Pres.

Track, Co-Cap't.

"W" Club

DONALD G. WILLIAMS

Cadillac

Kappa Delta Pi

DOREEN M. WILLIAMS

Muskegon

AWS

Newman Club

ELAINE L. WILLIAMS

South Haven

PATRICK D. WILLIAMS

Jackson

IAA

FACULTY AND STAFF DIRECTORY

Ansel, James O. (Dr.) — Rural Life 66
Archer, High G. — Education 151

Baker, Lee O. (Dr.) — Agriculture 60
Bennett, Eunice T. — Director Draper 120, 121
Black, Lannom L. — Safety & Security 57
Bowen, Harry W. (Dr.) — Speech 144
Bowers, Robert S. (Dr.) — Economics 74
Brawer, Milton J. — Sociology 244
Breed, Sterling L. — Counseling 55
Brink, Lawrence J. — Printing 139
Brown, Helen — Physical Education 67
Brueckheimer, William R. (Dr.) — Geog. & Geol. 70
Burke, John T. (Dr.) — Accounting 54

Carlson, Alice — Walwood Cafeteria 121
Carter, Elwyn (Dr.) — Music 73
Chahbazi, Louise — Counseling 55
Chambers, Bill M. — Physical Education 95
Culp, Robert L. — Sports Information 84

Dalman, George S. — Safety & Security 59
Davis, Donald A. (Dr.) — Counseling Bureau 55
Davis, Ruth M. — Physical Education 67
Delforge, Gary — Physical Education 84
Denison, Ronald H. (Dr.) — Speech 144
DeWitt, Jacob P. — Physics 157
Douglass, Eleanor — Physical Education 69
Dunbar, Willis F. (Dr.) — History 74

Earl, L. Bert — Safety & Security 57
Engemann, Joseph G. — Biology 176

Faunce, L. Dale (Dr.) — Vice President 49
Feirer, John L. (Dr.) — Industrial Education 62
Friedel, Jean — Physical Education 67

Gabel, Edward A. — Physical Education 105
Gary, Mitchell J. — Physical Education 67
Giachino, Joseph W. (Dr.) — Engr. & Tech. 61
Gilbert, James T. (Col.) — ROTC 62
Goldsworth, John A. — Physical Plant 57
Green, Byron K. — Physical Education 84
Griffeth, Paul L. (Dr.) — Dean of Students 53
Griggs, James H. (Dr.) — Dean of Education 64

Hamner, H. Nicholas (Dr.) — History 126
Hansen, Marc F. — Art 213
Hefner, Harry S. — Art 73
Herald, Eunice E. (Dr.) — Home Economics 61
Householder, Elizabeth — Social Director 52, 121, 126
Hungerford, John G. — Asst. Director USC 125

Kanzler, William H. (Dr.) — Education 214
Kercher, Leonard C. (Dr.) — Sociology 75
Kiss, Rosalia A. — Occupational Therapy 63
Klammer, Opal — Physical Education 67
Kohrman, George E. (Dr.) — Dean of School of Applied Arts 60
Kuffel, Stanley (Dr.) — Psychology 75

Large, Margaret S. — Physical Education 67
Lawson, Harry W. — Counseling Bureau 55
Lemire, Francis J. — Assistant Dean of Men 214, 50
Lichty, Elizabeth E. (Dr.) — Dean of Women 192, 51, 120, 121
Limpus, Robert M. (Dr.) — Basic Studies Director 68

Loew, Cornelius (Dr.) — Acting Dean of Liberal Arts 68

Maher, Charles H. — Physical Education 95
Maier, Paul L. (Dr.) — History 170
Marietta, E. L. (Dr.) — Business Education 59
Maus, Clayton — Registrar 54
McKeag, Dorinne — Counseling Bureau 65
Meretta, Leonard V. — Music 162
Meyer, Lillian H. (Dr.) — Chemistry Head 69
Miller, Ronald E. — Captain ROTC 145

Neil, Donald 55
Nicolette, Jo — Counseling Bureau 55
Niemi, Dorothy — Health Service 56
Niemi, Leo (Dr.) — General Business 59

Powell, James H. (Dr.) — Mathematics Head 70
Prim, Floy E. — ROTC 153

Raklovits, Richard F. — Physical Education 84
Ray, Harold L. (Dr.) — Physical Education 147
Reid, Nellie N. — Sociology 126
Rice, Glen C. — Counseling Bureau 55
Robinson, Edward W. (Dr.) — Testing Director 55
Roell, Candace (Dr.) — Head of Women's Physical Education 67
Rogers, Frederick J. (Dr.) — Engineering Head 72
Rood, Paul (Dr.) — Physics Head 71
Ruess, Earl R. — Safety & Security 57
Russell, Norman K. — Counseling Bureau 55

Savage, Russell H. — Head Paper Technology 63
Schlosser, Merle J. — Physical Education 84
Schneider, Arnold E. (Dr.) — Dean of Business 58
Scott, Donald — Director of University Student Center 52
Sebaly, A. L. (Dr.) — Student Teaching Director 65
Seibert, Russell H. (Dr.) — Vice President 49
Serra, Joseph R. — Assistant to Dean of Men 50, 124
Sheeler, C. Keith — Director of Safety & Security 57
Slaughter, Thomas C. — Physical Education 84
Smith, J. Towner — Dean of Men 59
Stephenson, Barbara — Physical Education 156, 67
Stevens, Marie L. — Assistant Dean of Women 126, 51
Stewart, Mary L. — Physical Education 67, 146
Strolle, Roland S. (Dr.) — Education 65

Trader, Babette — Office of Student Affairs 51, 121
Trichel, Paul F. — Records Office 214
Trimpe, Adrian — Distributive Education 61

Ulmer, James L. — Industrial Education 139

VandeVenter, W. C. (Dr.) — Biology 69
VanZee, Gertrude — Waldo Library 171
Veenhuis, Albert C. — Safety & Security 57

Wakefield, Allen J. — Safety & Security 57
Weber, William V. (Dr.) — Political Science 75
Westra, Roberta — Campus School 151
Wetnight, Robert B. — Comptroller 54
Wonderley, Wayne (Dr.) — Language 72
Woods, Marcella A. — Physical Education 67

Yntema, Otto — Director of Field Services 53
York, Zack L. (Dr.) — Speech Head 72

ORGANIZATIONAL DIRECTORY

Ackley Hall	246-247	Home Economics Club	143	Sigma Phi Omega	148
Alpha Chi Omega	194-195	Individual Forensics	144	Sigma Sigma Sigma	210-211
Alpha Fraternity	215	Industrial Education Association	140	Sigma Tau Chi	133
Alpha Kappa Psi	134-135	Industrial Management Society	141	Sigma Tau Gamma	234-235
Alpha Omicron Pi	196-197	Institute of Radio Engineers	143	Sigma Theta Epsilon	178-179
Alpha Phi	198-199	Inter-Fraternity Council	214	Smith Burnham Hall	270-271
Alpha Phi Omega	127	International Student Club	142	Social Work Club	150
Alpha Sigma Alpha	200-201	Kappa Alpha Psi	240	Society for Advancement of Management	149
American Marketing Association	137	Kappa Delta Pi	31	Speech and Hearing Society	154
American Society of Tool and Manufacturing Engineers	139	Kappa Phi	174-175	Spindler Hall	272-273
Arista	128	Madrigal Singers	164	Student Activities Committee	126
Associated Women Students	120-121	Men's Glee Club	165	Student Council	118-119
Association of Childhood International	136	Men's Judicial Courts	124	Student National Education Association	151
Band	162-163	Men's Union Board	122-123	Student Petroleum Association	152
Bigelow Hall	248-249	Moore Hall	266-267	Tau Kappa Epsilon	236-237
Brown and Gold	182-184	Newman Club	176	Theta Xi	238-239
Calliope	185	Occupational Therapy Club	154	Torch and Blade	153
Cheerleaders	78	Omega Chi Gamma	213	University Choir	164
Chi Omega	202-203	Omicron Delta Kappa	129	University Dancers	157
Davis Hall	250-251	Orchestra	161	University Religious Council	177
Delta Chi	216-217	Panhellenic Council	192-193	University Singers	166
Delta Sigma Phi	218-219	Pershing Rifles	145	University Student Center Advisory Board	125
Delta Sigma Pi	138	Phi Epsilon	146	Vandercook Hall	274-275
Delta Sigma Theta	212	Phi Kappa Tau	222-223	Varsity Vagabonds	166
Delta Upsilon	220-221	Phi Mu	206-207	Veteran's Association	155
Delta Zeta	204-205	Phi Mu Alpha Sinfonia	168-169	"W" Club	107
Draper Hall	252-253	Phi Sigma Epsilon	224-225	Walwood Hall	276-277
Ellsworth Hall	254-255	Phi Sigma Kappa	226-227	Water Sprites	156
Ernest Burnham Hall	256-257	Physical Education Major and Minors Club	147	Wesley Foundation	172-173
French Hall	258-259	Pi Kappa Alpha	228-229	Western Honorary Accounting Society	132
Gamma Delta	170	Residence Halls Association	244-245	Western Wives	157
Gamma Theta Upsilon	130	Senior Class Officers	282	WIDR Radio Station	181
Geneva Club	171	Siedschlag Hall	268-269	Women's Debate	160
Graphic Arts Society	139	Sigma Alpha Epsilon	230-231	Women's Glee Club	165
Hadley Hall	260-261	Sigma Alpha Iota	167	Women's Recreation Association	158-159
Herald	186-189	Sigma Alpha Tau	132	Zimmerman Hall	278-279
Henry Hall	262-263	Sigma Delta	241		
Hoekje Hall	264-265	Sigma Kappa	208-209		
		Sigma Phi Epsilon	232-233		



Jacobson's

**the finest in educational opportunity
offered on a dynamic campus—**



**support your
alma mater**



Western Michigan University — Kalamazoo

CONCRETE

AT ITS BEST

certified-for-strength

RADIO-CONTROLLED DELIVERIES

Phone FI 3-6191

STATLER

READY MIXED CONCRETE CO.

Mills at Fourth Street

KOOI
KNAPPER
CO.

CLOTHING • FURNISHINGS • SPORTSWEAR

Men's Store, 126-130 N. Burdick Mall — 349-6521

Boy's Store, 143-145 N. Burdick Mall — 343-4607

- Ack. -

Ackerman, David140
Ackley, Richard283
Adams, Carol283
Adams, Cynthia213
Adams, Larry143, 283
Adams, Pauline200
Adams, Willie240
Adas, Michael245, 248
Adkins, Robert283
Adrianse, Kenneth140
Ahlstrom, Paul283
Aker, Judith154
Akers, Richard241
Albertie, Roger137
Aldrich, Bruce155
Aldrich, Judith121, 266
Alexander, Lola162
Alexander, Mary258
Alexuik, Gladys174
Alguire, Ron283
Allan, Susan204, 283
Allerding, Allan283
Allison, Barbara195
Almy, Albert124, 283
Alsman, Frances137
Althuis, Sally162
Althuis, Thomas168, 283

STUDENT DIRECTORY

Ames, William153
Ames, William155
Amman, Rosalie176
Ampey, Kenneth240
Anderle, Richard283
Anderson, Alice278, 283
Anderson, Birger140, 283
Anderson, Bruce162
Anderson, Carolyn283
Anderson, Charlot203, 266, 283
Anderson, Clara283
Anderson, Gary132, 277, 283
Anderson, Jack110
Anderson, Janet151, 283
Anderson, Larry141, 283
Anderson, Lisle220
Anderson, Robert283
Anderson, Roy283
Anderson, Sally156
Anderson, Sandra271
Anderson, Sandra207
Anderson, Sue283
Anderson, Wendell283
Andre, Gerald231
Andreae, Wayne232
Andrews, Lenora212, 258
Andrizzi, Patricia162

Anjouk, Nart142
Apostle, Ronald216
Apsey, Ronald162
Ardiel, Karen211, 283
Arendsen, Carl222
Arent, Wesley140, 283
Argy, Julie210
Armstrong, John283
Armstrong, Lenore283
Arnold, David283
Arnoldink, Fred283
Arthur, Sally194
Ashbrook, James224
Ashlin, Rebecca266, 283
Asoera, Anthony142
Atchinson, Roger233
Attaway, Arthur240
Aube, Thomas254, 283
Auer, Arthur124, 126, 214, 220
Augustine, Carolyn154, 283
Aulbert, Donald140, 226
Aulbert, Robert226
Austermann, Lee283
Austin, Eleanor133
Austin, Nancy209
Austrins, Rita162
Austry, Jerry95

- Bak. -

Awodey, Michael168
Ayoub, Tackla258, 283
Ayres, JoAnn124, 131
Ayres, Kent148
Babcock, Bruce139
Babcock, Edwin284
Babcock, Kathleen174
Babinski, Judith284
Bachi, Camilla205
Bachman, William216
Bacik, William176
Backus, Raymond84, 284
Bacon, Dennis284
Bacon, James140, 284
Badger, William214, 216, 217, 284
Bahr, James145
Bailey, Barbara199
Bailey, Betty256
Bailey, Bonnie284
Bailey, Richard132
Bailey, Sally284
Bailey, Wayne237
Bain, Richard118, 216, 217, 284
Baker, Bette174
Baker, Elisabeth284

COMPLIMENTS

OF

A

FRIEND

EXTRA CARE MAKES LOCKSHORE PRODUCTS

EXTRA GOOD!



**Park at Ransom
KALAMAZOO, MICH.**

Phone 343-1291

THE ONE-STOP PARTY SHOP

RARE FOOD TREATS

READY TO SERVE

FREE PARKING
ALONGSIDE STORE



431 NORTH ROSE STREET

HOEKSTRA'S MEAT CO.

Wholesale Meats and Foods

"Quality Meats"

3016 So. Westnedge

Phone FI 5-2124

- Bak. -

STUDENT DIRECTORY

- Bla. -

Baker, Roberta	195	Barlow, Jane	258, 284	Becker, Lanson	284	Berg, Nancy	202, 266
Baker, Roderick	141	Barney, Alice	168	Beckwith, Merle	214, 233	Bergemann, Jeffrey	245
Baker, William	168	Barnhill, Kenneth	84	Bednar, James	84	Bergerson, Raymond	176
Balcers, Ilona	193, 196, 284	Baron, Bruce	284	Beecher, Diane	195	Bergstrom, Dedric	231
Baldwin, Alice	284	Barrett, Harry	114	Beertema, Patricia	207	Berndt, Edward	139, 218
Baldwin, Elisabeth	137	Barrett, Robert	284	Begg, Gary	237	Berquist, Jean	131, 170, 196, 285
Baldwin, J. Marvin	284	Barrett, Susan	284	Behlen, Cathleen	252	Berry, Janice	137
Bales, John	124, 216, 217	Barry, Kathleen	284	Beimer, Bruce	284	Berry, Kerry	263
Balika, Albert	139	Barstow, Marian	176	Belair, Marilyn	210	Berryman, Jill	202
Balks, Irene	284	Barth, Sheila	266	Belardinelli, Carolann	260	Berthum, Bonnie	131, 285
Balkwell, Thomas	114, 218	Bartlett, Karen	146, 158	Bell, David	216	Bessenecker, Dennis	214, 233
Ball, Charlene	195	Bartolameolli, Larry	84	Bell, George	132, 284	Best, Pamela	194
Ball, Charles	162	Barton, Francis	254, 284	Bell, Judith	200	Betke, Janice	171
Ball, Michael	284	Baston, Jennifer	284	Bell, Ruth	256	Beukema, Marilyn	154
Ballentine, Richard	140, 254, 284	Battles, Carol	156	Bella, David	162	Bidelman, Patricia	95
Bannister, Daryl	240	Bauer, Neal	284	Bella, Victor	241	Bieganowski, Susan	205
Bannon, C. Dale	152, 170, 284	Bauervic, Peggy	118, 119	Belson, John	284	Bigelow, Barbara	118, 199
Bardo, Lynn	218	Baugh, James	240	Bendgin, Susan	285	Billiam, Phillip	227
Bardley, Thomas	238	Baughman, Nancy	176	Benes, Geoffrey	127, 138	Binge, Charles	237
Barents, Brian	248	Baumgartner, Judy	200	Beneson, Robert	225	Binns, Carolyn	174
Barger, Larry	225	Baxter, Connie	162	Bennett, John	285	Birdsall, Edgar	222
Bargwell, H. Theodore	284	Beadsley, Marian	154	Bennett, Lawrence	236	Bishop, John	153
Barham, Emmalee	284	Beatty, Margaret	120, 154, 175	Bennett, Madelon	137	Bishop, William	225, 285
Barkel, John	284	Beck, Benson	284	Bentley, Thomas	220, 285	Bitante, Dewey	226
Barkenbus, Jack	114	Beck, Judith	200	Benz, Erwin	248	Blackman, Arlene	130, 285
Barker, Alice	121, 154	Becker, Carolyn	208, 284	Beran, Joanne	285	Blackman, Bonnie	130, 208
Barkovitz, Patricia	284	Becker, Ellen	195	Berard, Patricia	154, 199, 285	Blackman, Melvyn	285

"For Lower Costs of Higher Education"

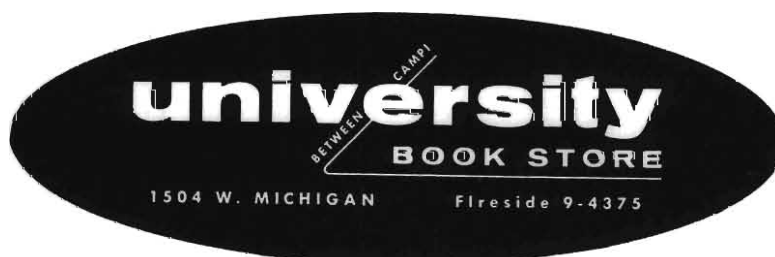

YOUR USED BOOK HEADQUARTERS

Upjohn

medicine . . .

designed for health . . .

produced with care

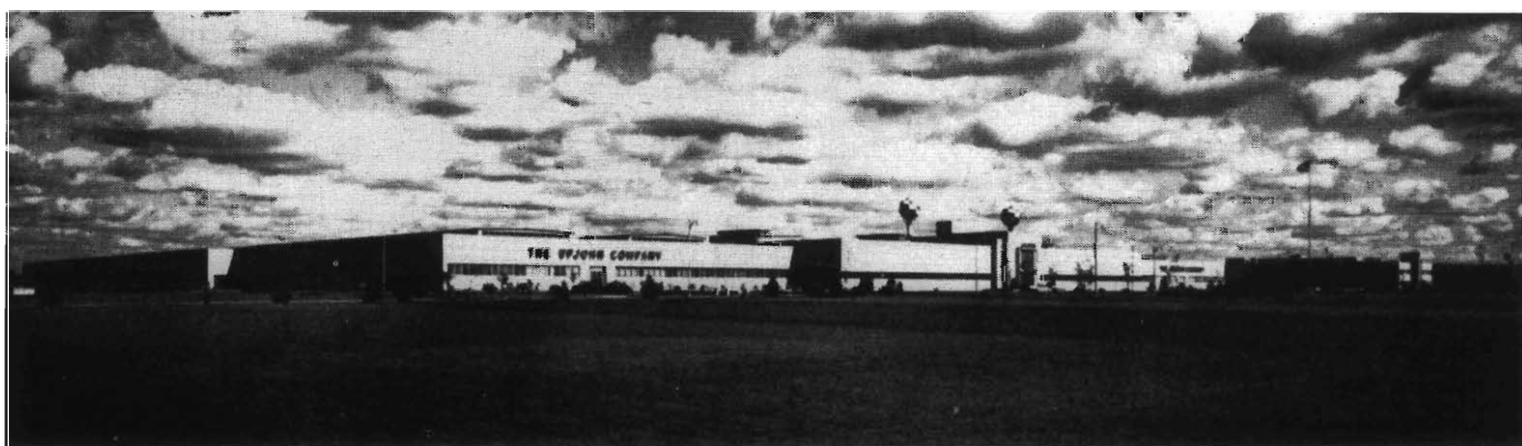

The Upjohn Company
Kalamazoo, Michigan

JOIN THE BROWN AND GOLD

Stop in the offices located on the second floor
of Walwood Union Building or call FI 2-4609.
All interested students are invited to join the
staff. Some positions are salaried.

NORMAN
camera co.

We out discount
the discounters

1359 PORTAGE STREET

Fast processing of all films
— 35 mm — Movie — Color —
Come in and let us solve your
photographic needs from our
large stock of equipment.

DEALERS FOR MOST AMERICAN AND FOREIGN MAKES
WHOLESALE - RETAIL

Open Wednesday and Friday Evening Till 9:00

PHONE FI 4-3772

- Bla. -

STUDENT DIRECTORY

- Bro. -

Blakeley, Kathleen	260	Bolds, Arthur	215	Boyce, Marjorie	120, 213	Brennan, Mike	220, 282
Blasey, John	145, 285	Bole, Robert	148	Boyce, Robert	139	Bresnahan, Maureen	286
Blesch, Thomas	285	Bolenbaugh, Jo	162	Boyd, Priscilla	174	Brewer, James	124
Black, Jan	114, 216	Bompezzi, Kay	285	Boyer, William	118, 217, 286	Brewer, Ralph	286
Black, Martha	131, 285	Bonini, Ann	176, 285	Boynton, Norman	286	Brian, Sharon	211
Blonski, John	153	Bonis, Ronald	285	Boynton, Thomas	277	Bridges, Major	240, 286
Bloomer, Charles	240	Booden, John	285	Boysen, Carl	286	Bridgham, Jerome	286
Bloomer, Gary	152	Boone, Priscilla	285	Braak, James	216	Bridgman, Sharon	286
Blough, Dawne	285	Boothroyd, Gregory	264	Braamse, Margaret	204	Briestansky, John	148
Blumberg, Diane	285	Borgman, William	143, 285	Brabant, Ronald	248, 288	Bright, Michael	237
Blynn, Lucy	268, 285	Borrusch, David	285	Bracken, Charlene	136, 193, 212, 286	Bright, Patricia	204
Blynn, Suzanne	154	Bos, Elwood	285	Bradford, Bruce	151, 277, 286	Brink, Ronald	140, 227
Boase, Herbert	285	Bos, Marla	285	Bradford, Chloe	175	Briscoe, Carolyn	212
Bob, Ronald	285	Bos, Linda	171	Bradford, Donna	286	Brock, Dagmar	143
Boback, Patricia	256, 285	Bos, Richard	153	Bradley, Donna	215	Broersma, Grace	286
Bober, Glenn	139	Bostian, Ruth	206	Bradley, Gilbert	143	Brogdon, Clarence	240
Bockstanz, David	214	Bourgon, Richard	236, 285	Bradow, William	142, 286	Broker, Joan	162
Bockstanz, Douglas	236, 285	Boven, Joyce	168	Bradshaw, Gayle	176	Bromley, Kay	151, 286
Bodilly, John	271, 285	Bovenschen, Jerry	121, 271	Bragaginini, Teresa	286	Brooks, Maurice	239, 286
Boedy, Charles	95	Bovich, Andrea	224	Brandon, Barbara	121	Brouckman, James	225, 285
Boehlke, David	105, 134	Bovin, Douglas	174	Brannelli, Margo	125, 204	Broughton, Barbara	133, 278, 286
Boersma, John	230	Bowdish, Susan	285	Brannock, Sue	286	Brower, James	233, 286
Boewe, Gary	134	Bowen, John	137	Brauer, Susan	220, 286	Brower, Karen	202
Bohland, James	124	Bower, Eva	134, 186	Brazelton, Ned	245, 272, 286	Brown, Bethany	146
Boike, James	285	Bowersox, Gary	233, 286	Breckenridge, Mary	236, 286	Brown, Diane	207
Boise, Kathleen	162	Bowman, Byrl	245, 278	Brener, James	176	Brown, Donna	118, 119, 203
Bohland, Owen	239	Bowyer, Kay		Brennan, Brigid		Brown, Dennis	233



High Fashion
Sport and Industrial
The finest in eye ware
Binoculars repaired

Rx Optical Laboratory

406 S. Burdick St.

State Theater Bldg.

EYES EXAMINED
PRESCRIPTION FILLED
CONTACT LENS

FI 2-0134

W.M.U. STUDENT SPECIAL

To all currently enrolled students we are proud to offer a special
student discount.

This offer is good only to those who present their W.M.U. I.D. cards.

**"THE ONLY COMPLETE OPTICAL LABORATORY IN SOUTH
WESTERN MICHIGAN"**

FAST CASH & CARRY SERVICE

- CLOTHES MIRACLEANED
- MEN'S SHIRTS LAUNDERED
- DIAPER SERVICE

In by 9 a.m. . . . Out by 3 p.m.

*Kalamazoo
Laundry Co.*

LAUNDERERS & MIRACLEANERS

MAIN PLANT DRIVE-IN, 239 N. ROSE - FI 3-32551

MILWOOD BRANCH, 4011 PORTAGE - FI 4-6495

No Waiting, Attendant Meets Your Car

LABADIE ARTS and CRAFTS

ARTIST'S SUPPLIES

CUSTOM FRAMING

CREATIVE ARTS

AUDREY and JULIUS VANDERLINDE, Prop.

240 W. Michigan Ave.

Phone FI 2-2472

- Bro. -

STUDENT DIRECTORY

- Chi. -

Brown, Gaylia	121, 208	Bulgarelli, Ronald	254	Byrnes, Aubin	229	Casselman, Marilyn	162
Brown, George	84	Buliss, Margot	143	Cadaret, Marilyn	194, 287	Cathey, Laurence	215
Brown, J. David	124, 286	Bullock, Robert	240	Cahn, Dudley	144	Cauley, Jon	232
Brown, James	286	Bump, Stanley	229	Cain, Gary	287	Causey, Philip	226
Brown, Judith A.	196, 266, 286	Bunce, Patricia	162	Cairns, Dennis	134	Cavich, Eugene	84
Brown, Judith L.	198	Bundy, Judy	204	Calkins, Jerry	233	Caza, Annette	287
Brown, Mary E.	133	Bunte, Linda	287	Calkins, Kathleen	287	Cerney, Donna	195, 256
Brown, Mary J.	286	Burchard, Lewis	145	Calkins, Robert	287	Cetus, Evelyn	272
Brown, Stephanie	151, 286	Burckhardt, Marilyn	143	Callahan, James	132, 287	Chalifoux, Edward	138
Browne, Barbara	203	Burdick, Louis	229	Callighan, David	287	Chamberlain, Lorraine	287
Bruesewitz, Bonnie	208	Burger, Patricia	174	Cameron, Gordon	287	Chamberlain, Ronald	228
Bruininks, Robert	151	Burkholder, Barbara	143, 200	Campagnoli, Philip	214, 218	Chang, Hsien	287
Bruno, Carol	286	Burkwalt, Nancy	287	Campbell, Phyllis	162	Chang, Shirley	287
Brunner, Patricia	196	Burmeister, Nancy	287	Capelli, Peter	241	Chao, Chih Chieh	142
Bruski, Carol	210	Burns, Bruce	217	Carey, Shirley	150, 287	Chapman, Carole	150
Bruski, Joan	210	Burress, James	110, 240	Carleton, Joyce	287	Chapman, James	225, 236
Bryant, Charles	286	Burtle, Frances	287	Carlson, Dorothy	287	Chapman, Joan	202
Buchholtz, Roger	236	Busch, Richard	238	Carney, Jack	224	Chappell, Jane	174
Bucholz, Susan	146	Bush, Jack	152, 287	Carpenter, Philip	132	Chappell, Stuart	287
Buck, Charlene	211, 286	Bush, John	239	Carter, Albert	216, 217, 287	Chappell, William	215
Buck, Charlotte	121	Bush, Kay	175, 287	Carter, Calvin	287	Chatman, Melvin	185, 240, 287
Buckler, Jack	162	Buss, Anne	287	Carter, Carol	207, 287	Cheers, Jane	202
Bucklin, David	236	Butler, Judith	121	Carter, Judith	287	Chelbultz, Jonnie	114
Bufka, Catherine	245, 252	Butler, Margaret	287	Carter, Kathleen	287	Chenoweth, Larry	264
Bufka, Karen	266	Butler, Robert	133, 287	Carter, Robert	287	Cherry, David	287
Buitendorp, Lowell	286	Buys, Bruce	95	Cassell, Jerry	145	Chick, Yvonne	287
Buitendorp, Pamela	286	Byle, Suzanne	194				

Compliments

of

SCHAFER'S BAKERIES

Bakers of

Soft-N'-Good

Bread and Buns

For Complete Lumber
Supplies and Accessories

Phone FI 4-0183

**MILLER
LUMBER CO.**

CORNER OF LANE BLVD. AT FACTORY ST.

MAKE THOSE WEEKEND TRIPS HOME, SAFE ONES

*Have your car
serviced and
safety inspected
often at*

IME'S STANDARD SERVICE

Lube • Oil • Mufflers • Tune-Ups
Tires • Batteries • Accessories

768 W. MICHIGAN AVENUE
KALAMAZOO, MICHIGAN
Flerside 5-9294



Complete Mechanical Service

- Chi. -

STUDENT DIRECTORY

- Cze. -

Chisholm, Thomas287
Christensen, Craig145
Christman, Merrie133, 266, 287
Christopher, Ruth150
Christopherson, Darlene260
Chrzan, Eileen288
Chura, Robert236, 288
Ciesa, Richard139, 288
Cipri, Richard288
Clardy, Michael168
Clark, Christine156
Clark, Diana146
Clark, Donald288
Clark, Louis110, 246, 288
Clark, Percy240
Clark, Richard288
Clark, William158
Clave, Dennis238
Claypool, Mary256
Cleary, Delia288
Cleaver, Curtis95
Clement, Philip118, 231, 277
Cleveland, Fern194
Cleveland, Jaclyn288
Clissold, Phillip169, 288
Clare, Wallace228
Cludis, Julia156, 158, 288

Coates, Elaine268
Cobb, Joan207
Coe, Allan254
Coffee, Linda175
Coffin, James228
Coggins, Dale232, 244
Cogswell, David168
Colburn, John107
Colcord, Carol170, 288
Cole, Beverly150
Cole, Clifford231
Cole, James233, 288
Cole, Robert218, 288
Coleman, Glenda206
Coller, Barbara288
Collins, Alfred215
Collins, Leslie288
Collins, Rebecca288
Collins, Susan207, 288
Colosky, Dale233
Colwell, Patricia250, 288
Colyer, George288
Comito, Adita151, 176, 256, 288
Compton, Ann170
Conlee, Gladys288
Conor, Patricia144

Conrad, James288
Conway, Mary288
Cook, Floyd240, 288
Cook, Harley288
Cook, James143
Cook, Stuart127
Cooley, Cornell179
Cooley, Eugene95, 288
Cooper, Margaret208
Cooper, Russ220
Coppock, John153
Corbett, Stanley152
Corbin, Dennis237
Cornish, Robert142
Cornwell, Judith196, 288
Corrie, Tony224
Corrigan, Patricia121, 203
Costello, James132
Costello, John179
Cotsman, Nikki288
Coultes, Donald233
Cousineau, Judith150, 200
Cowden, Gerilyn125, 208
Cowden, Ronald124, 236, 288
Cox, Thomas288
Crabtree, Rennie217
Crain, John232

Crandall, Danny110
Crandall, James288
Crandall, Michael132, 134, 289
Crandall, Max288
Creighton, Gail202
Creighton, Merle208
Cretsinger, Robert135
Crocker, Barbara174
Crompton, David289
Crookes, Jean289
Cross, Paul133, 153
Crouch, Charles162
Crouchman, William118, 246
Crowhurst, Elizabeth256
Cull, Kenneth232
Culver, Earl132, 289
Cummings, Pamela195
Cummings, Reginald132
Cunningham, James214
Curran, Barbara176
Currie, Donald241
Currie, Robert241, 246
Curtis, Jeanne196
Cushion, Lauree272
Cutler, William233
Cyrkiel, Elaine289
Czepiel, Ronald153, 238, 248



**HEAVY DUTY PRECISION LATHES,
DRILL PRESSES, MILLING MACHINES
FOR SCHOOL and INDUSTRIAL SHOPS**

CLAUSING DIVISION, ATLAS PRESS COMPANY

Kalamazoo, Michigan



***Serving
WMU over
50 years***

***Western's*
CAMPUS STORES
"ON YOUR CAMPUS"**

owned and operated by
WESTERN MICHIGAN UNIVERSITY

STORE NO. 1
ADMINISTRATION
BUILDING

STORE NO. 2
EDUCATION
BUILDING

Compliments of

BOND SUPPLY CO.

WHOLESALE

PLUMBING, HEATING & INDUSTRIAL
SUPPLIES

524 North Rose Street



WESTERN MICHIGAN BARBER SHOP

"Between Campi"

3 Chairs . . . for the best cut in town

Weekdays and Saturday 8:30 to 5:30

Phone FI 2-0547 for an appointment if you wish

- Dag. -

STUDENT DIRECTORY

- Dow. -

Daggett, Madonna	289	Dawe, Frank	162	DePree, Dorothy	146	Dillon, Bruce	132
Dahlgren, John	95, 289	Dawe, Judith	289	Derck, Joanne	271	Dimmer, Ann	289
Dahlka, Kenneth	216	Dawes, David	289	Derausse, Charlotte	156	Dinse, Betty	199, 204, 278, 289
Dambrowski, Patricia	143, 176	Dawson, John	148	Detter, Larry	168	Dittmar, Robert	105, 232
Damron, Grayson	232	Day, Janet	133, 151	Dettmer, Elizabeth	204, 252	Dittmer, Roger	289
Dance, Barbara	200	Deal, Elizabeth	289	Detwiler, Mary	245, 268	Dixon, Deloris	131, 289
Dando, James	232	Dean, Gary	118, 248	Davendorf, Mary	271	Docks, Lawrence	228
Dangremond, Arlene	289	DeBolt, Pamela	118, 175	Devol, Carl	153	Dodge, Linda	125, 208, 278
Daniel, Ralph	241	Decair, Mary	289	DeVries, Carol	289	Doederlein, Ronald	152, 290
Daniels, Karen	289	Decker, Fred	231	DeVries, Kathleen	208	Doezema, Millicent	195
Dann, George	133, 289	Decrick, Susan	209	DeWaters, Donna	202	Dohany, Daniel	130, 140
Dannis, Daniel	162	DeDona, Vanna	289	Dewey, Susan	146, 156, 158, 271	Doherty, George	264, 290
Darby, Michael	84	DeFrancesco, Rocco	289	DeWolf, Stephen	254	Dombrowski, John	153
Darken, Sally	194	DeHaan, Carolyn	252, 289	DeWorken, James	148, 248	Donajkowski, Theresa	176, 290
Darling, Barbara	289	DeHaan, Janice	289	Dextrom, Carolyn	157	Donnelly, Elizabeth	290
Dart, Charles	224	Deja, Constance	209	Dextrom, Kenneth	228	Doolittle, Don	224
Dashner, Marian	137	DeKett, Richard	110	Deyot, Suzanne	256	Door, Jerry	127, 140
Daugherty, Joy	289	DeKleine, Herbert	171	DeZwarte, Daniel	226	Dorgan, Mary	290
Davis, Ann	154, 272	DeKraker, William	140	Dick, Susan	289	Dorgan, Timothy	239
Davis, Cheryl	137, 170	DeGaudio, Nicette	199, 289	Dickie, Jon	224	Dorsey, Thomas	240
Davis, Donald	148, 232	DeWare, Elizabeth	142	Dickman, Sally	289	Douglas, H. Blaine	270
Davis, Glendel	145	DeMick, Eugene	130	Dickson, Marilyn	137	Dove, Mary	174
Davis, Judith	289	DenHof, Gerald	133, 138, 289	Dickson, Robert	218	Down, Jacqueline	150, 290
Davis, Judith L	271, 289	Dent, Carol	146	Diem, Valerie	202	Downs, Dale	147
Davis, Leland	231	DeOrio, Catherine	289	Dietiker, Brenda	216	Downs, Marcia	290
Davis, Ronald	264	DeOrio, Joseph	289	Dietrich, Mary	133	Downs, Robert	290
Davis, Suellen	289	DePoy, James	84	Diller, Casper	220, 289	Dowsell, Wayne	147

BOBBY DAVIDSON

AND HIS

ORCHESTRA

bobby

DAVIDSON

MUSIC SHOPPE

"On The Mall"

135 N. Burdick FI 4-6109 Kalamazoo, Mich.

CRESCENT CAMERA

SHOP

334 W. Michigan Ave.

"Everything Photographic"

office furniture, equipment and supplies office design service
 stock and special forms manufactured in our own printing plant
 school supplies drafting equipment and supplies

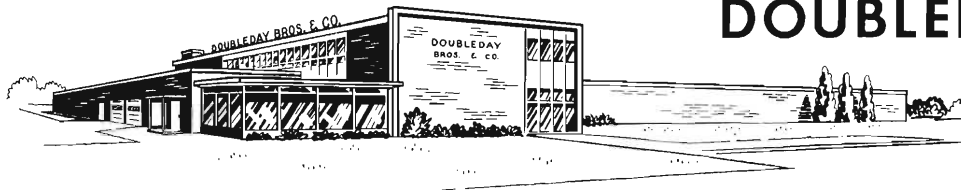

DOUBLEDAY BROS. & CO.

OFFICE SUPPLY STORE
 PRINTING PLANT
 FURNITURE SHOWROOMS
 WAREHOUSE

1919 EAST KILGORE ROAD

KALAMAZOO, MICHIGAN

PHONE: Flreside 5-0118

-Doy.-

STUDENT DIRECTORY

-Fee.-

Doyle, Donna	201	Dykstra, Marlene	120, 200, 252	Ellis, Bruce	139, 140	Evans, Garry	291
Doyle, Philip	290	Dykstra, Patricia	117, 143, 171,	Ellis, Bryan	222, 290	Evans, Josephine	175
Dozeman, Ronald	290	245, 248, 290	Ellison, Wade	248	Evans, Martha	291
Drake, Donna	206	Eacker, Glenn	290	Elmore, Chiquita	212	Evans, Melvin	152
Dreves, Frederic	222	Eastwood, David	105, 290	Elso, John	146	Evarts, Martha	204, 278
Drews, Albert	95, 290	Ebinger, Douglas	153, 170	Elwell, Robert	179	Evenson, Eric	95, 105, 237
Drillock, Chester	200	Ebisu, Yvonne	290	Ely, Karen	290	Evranian, Victoria	175
Driscoll, Jean	174	Eckerle, Nicholas	290	Emrick, Patrick	84	Exum, Michael	110
Drotleff, Joan	151, 290	Ector, Helen	175, 212, 290	Emerson, Douglas	216, 248, 290		
Drouillard, Richard	290	Eddleman, Katherine	212	Emery, Beverly	258	Fabian, Beverly	271
Druart, Donald	162, 168	Eddy, Pamela	210	Emhoff, Elaine	207, 291	Fagersten, Carolyn	155
Dryden, Robert	162	Edgar, Betsy	290	Emich, Robert	127, 238, 291	Fahselt, James	291
Dudeck, Robert	237, 241	Edmonds, Brenda	212	Eminger, Judith	201	Faiks, Frederick	140
Dudley, James	118	Eernisse, William	162	Emmerich, Sandra	268	Falconer, James	143
Duff, Gordon	236	Egger, Kenneth	220, 290	Engel, Vincent	214, 241	Falkenau, Janice	195
Duley, Gerald	277	Egland, Richard	290	Engelman, Carolyn	143	Farkas, Delphine	133, 207
Ducan, John	233	Egnatuk, Mary	290	Engelthaler, Robert	84	Farr, Patricia	245, 250
Dunham, Duane	254	Eichenhofer, David	290	Engin, Augul	125, 142, 291	Farmer, Timothy	137, 291
Dunham, Terry	290	Eisenbauer, Ardith	250, 290	England, Carole	121, 271	Farnum, Robert	232
Dunn, Mary	174	Eisenhour, John	290	Engle, Gerald	104	Farr, Thomas	221
Dunn, Robert	153	Eklund, Douglas	153	Enos, Linda	291	Farr, William	222
Durbin, Lawrence	132, 290	Ekman, Douglas	216	Ericksen, Suzanne	158, 252	Farwell, Jerry	291
Duross, Ernest	290	Edler, James	152, 290	Ernzer, Harry	241	Fatland, Victor	226
Durren, Lec	214, 225	Elias, Joan	200, 290	Ervin, Charles	240	Faulds, William	232
Dykema, Janice	137	Elias, Richard	218	Ervin, Marilyn	244	Feeley, Richard	134, 185
Dykman, Kerry	127	Elling, Donald	229	Etter, Robert	220	Feenstra, Marvin	84, 218
Dykstra, David	138			Ettwein, Madeleine	175	Feezel, Charles	254

Genuine

**DAIRY
 QUEEN**

DAIRY QUEEN

appreciates its University friends.

© 1950 DAIRY QUEEN NATL. TRADE ASSN., INC.



TERRY'S

24 Hour Launderette

726 West Main

Single Load • Double Load • Dry (10 min.)

20c 30c 10c

38 Washers 16 Dryers

"For Your Convenience"

Western's Students

Are Always Welcome

Compliments of

**INDEPENDENT ELEVATOR
SERVICE AND ELECTRIC
COMPANY**

123 W. North St. Kalamazoo, Michigan

Distinctive Foods

Chicken Baskets, Shrimp Baskets

PIZZA PIE

Take-out Service on All Foods



SELF-SERVICE FOODS

Hamburgers 15c Shakes 19c Fries 10c
Just Off Campus, W. Michigan at South St.
U.S. 12 West Fireside 4-4988

-Feh.-

STUDENT DIRECTORY

-Gau.-

Fehribach, Richard	134	Fitch, Terry	291	Fowler, Alan	170	Fuller, Sharon	175
Feichtenbiner, Karen	150	Fitch, William	162	Fowler, Glenn	132	Furman, Jean	194
Fellows, Marcia	197	Fitzgerald, William	231	Fox, William	222		
Felthouse, Donna	106, 291	Fitzpatrick, Brian	291	Fradenburgh, Nancy	199	Gabert, Corinne	211
Fennessy, Juleanne	291	Flaminio, John	147	Frager, Gloria	174	Gaff, Joel	105, 275
Ferguson, Jane	291	Fleck, John	226	Frahm, Michael	222, 291	Gage, Jean	175, 292
Ferguson, Nancy	194	Fleming, James	226	Francis, Charles	140, 254	Gaines, James	292
Ferrera, Susan	260	Fleschner, Sharon	146, 158	Frank, Darrell	134	Galimore, Kaye	208, 256
Ferris, Holden	291	Fleszar, Barbara	145	Franzen, Karen	146	Galvin, James	147
Fetter, John	133, 291	Flore, Sally	211	Frappier, Calvin	179	Gamier, Peter	84
Fetzner, Margaret	146	Fluty, Donna	291	Fraser, Bonnie	156, 211	Gamin, Walter	220, 292
Fick, Beverly	162	Foess, Marjorie	156	Frasz, Mark	291	Gamm, Jonathan	145
Fiester, Thomas	233	Fogel, Eugene	239	Freehling, Barbara	151	Gan, Benjamin	142
Fifelski, Julianna	291	Foldenauer, Rita	271	Freeman, Mary	291	Garber, William	292
Fifolt, Harry	225	Folkert, Dorothy	171	Freeman, Shirley	291	Gardner, James	292
Findling, George	231	Folland, Sharon	291	Frego, James	220	Gardner, Michael	292
Finkler, Audrey	266, 291	Foote, Michael	218	Freimults, Inara	258	Gardner, Richard	153, 292
Finlay, Clyde	155, 291	Ford, Martha	291	French, Mary	136	Garland, Robert	292
Fiocchi, David	218, 291	Foreman, Wayne	137, 149	Freudenmuth, Frances	211	Garman, Nancy	292
First, Donna	151	Fromsma, Gordon	291	Freund, Julian	95	Garn, Gary	292
Fischer, Robert	162, 168	Fornnarino, George	291	Friberg, Richard	235, 292	Garneau, Lydia	201
Fishburn, Jeanette	146, 158, 252, 291	Forshey, David	209	Friedeberg, Margo	260	Garthe, Stuart	238
Fisher, John	134, 291	Forsythe, James	291	Friel, Cynthia	194	Garzelloni, James	275
Fisher, John R.	245, 277	Forsythe, Nancy	133, 291	Friley, Bonnie	292	Gathman, John	124, 130
Fisher, Peter	291	Forward, Sharon	137	Frincke, Penelope	150, 175, 252, 292	Gatza, Lawrence	95
Fisher, Ruthann	204	Foster, James	84	Fruirip, James	236	Gault, Katherine	271

STADIUM cut rate

Lunches

Ice Cream

Sundry Supplies

Cosmetics

Magazines

Greeting Cards

1506 W. Michigan KALAMAZOO, MICH.

CLEANING

LAUNDRY

ONE DAY SERVICE

at

Three Conveniently Located
DRIVE-INS:

Westnedge at Walnut
Westnedge at Crosstown
E. Michigan at Kalamazoo Ave.

PICK-UP

DELIVERY

FI 3-1565

PARIS CLEANERS, INC.



When you want
a fine portrait...

to record forever with charm and dignity the important events of your life, come to the Photograph Studio of your Official Photographer...

BEVERLY PHOTOGRAPH
Studio

**STATE THEATRE BLDG., 410 S. BURDICK STREET
KALAMAZOO 8, MICHIGAN — Flreside 2-6076**

THE SOCIAL CENTERS ON CAMPUS

UNIVERSITY CENTER

News Stand and Service Counter

Cafeteria — Snack Bar

Game Room — Bowling Alley

Meeting and Social Areas

Private Dining Rooms

Music Listening Room

WALWOOD UNION

Snack Bar

Meeting Rooms

**THE PLACES TO MEET YOUR FRIENDS
OPEN EVERY DAY OF THE SCHOOL YEAR**

- Gau. -

STUDENT DIRECTORY

- Hag. -

Gault, Susan151, 211, 292
Gauntner, Robert84, 238
Gavin, Sharon151
Gay, Leonard215
Gaylord, Joy211, 292
Gaynor, Gary148
Geers, Bernard152
Gehman, William236
Geib, James271
Geiger, Alice175
George, James145
George, Karen120, 200, 250, 292
Gephart, Jerry241
Gerlach, Carol292
Germaine, Jeralee213
German, Carleton134, 137, 292
Germann, Mary211
Gerwin, Kathleen292
Gess, Dennis179
Giannunzio, Louis149, 226, 292
Giannuzzi, Mary271
Gianunzio, Gerald245, 264, 292
Gibbard, Linda200
Gibbins, Lawrence224, 245
Gibbs, Alan84, 95
Gibbs, Janice278, 292
Giberson, Judith206
Gibson, Woodrow239
Gilbert, Paul141, 292
Gill, Robert114
Gillard, Carol154
Gillen, Mary292
Gilleo, Judy176
Gillespie, Elizabeth272

Gillett, Martha158, 175
Gillespie, Ronald220
Gillum, Ronald240
Gilstrap, Patrick84
Ginste, Richard95, 216
Giovannini, Gervais162
Gipson, Lauralee175, 292
Gizzi, Terry237
Gladding, Richard230, 292
Glatz, Paul233
Gleason, Thomas110
Glenn, Jerry162, 179
Goch, Marlene207, 292
Goddard, Diane120, 278, 292
Gongola, Gary137
Good, Rebecca175, 250
Goodman, Darlene133, 292
Goodrich, Elizabeth133, 196, 292
Goodrich, Michael144
Gordon, Gary238, 264
Gordon, Judith252
Gorman, Dennis230
Gorte, Jerome134, 292
Gottleber, Karen204, 292
Gould, James105, 220
Gowell, Richard292
Gozdecki, Dennis148
Graczyk, Robert140
Graham, Judith174
Graham, Karen137
Graham, Terry292
Graham, Thomas239
Graham, Tom264
Granelli, Margo118, 278

Grant, Marilyn293
Grassa, Willard149
Grate, Suzanne143, 293
Grattan, Cary293
Graveline, Carol158, 256, 293
Gray, Amy202
Gray, John233, 293
Gray, Russell293
Green, Homer293
Green, Ij147
Green, Thomas145
Greene, Karen147
Greene, Richard293
Greene, Sharon194
Greene, Wayne236
Gregg, Linda145, 258
Gregoline, Carole185, 268
Gregor, Carol278
Grescoviak, Lawrence222, 277
Greve, Linda175
Grey, Stanley237
Gribbell, Joyce196, 293
Griffin, Alice245, 266
Griffiths, William264
Grimes, Carol170, 293
Grimes, Robert110
Grimm, Nancy199, 260
Grimm, Patricia150, 293
Grimwood, Ronald216
Grinbergs, Ugis114
Grine, James162, 169
Gringhuis, Marcia209
Grisim, John132
Groendyke, James293
Grondin, Patricia293

Gronseth, Virginia120, 193, 208, 256
Grosser, Joseph84
Grossnickle, Joy175, 250, 293
Grossnickle, Leta174
Groves, Daniel233
Grubc, Donald217
Gruber, Roy228
Gruizenga, Judith156
Grumman, Patricia133, 272, 293
Gruszczyk, Gerald227
Gryfakis, Nick216
Grzyb, Sandra133
Gualtiere, Janet120, 203, 260
Guinasso, Remo231
Guinn, Catherine193, 212, 293
Gulembo, Ron217
Gulino, Michael236, 248
Gullickson, Ivan84
Gunneman, Roger143, 293
Gunter, Ollie141
Gustin, Steven162, 168, 293
Haack, Judith137
Habeebuddin, Syed142
Hack, Michael207
Hackenburg, Carl293
Hackett, Stephen139, 236, 293
Hackman, Robert293
Hackney, Louise174
Haddas, Kaaren278
Haddrill, Phyllis293
Haefner, Joanna133
Hagen, Carol211
Hagen, Gerald138, 293

Congratulations **GRADUATES**

Yes, you will always
find Reddy Kilowatt
your electric servant at
the HEAD OF THE LINE
— to wish all the
GRADUATES
every success
in this world!



2319

CONSUMERS POWER COMPANY

Try McDonald's

Famous 15c

HAMBURGERS

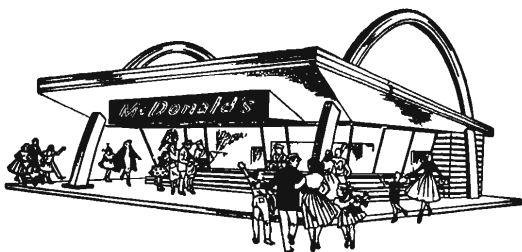

5112 S. Westnedge

Kalamazoo, Michigan

- Hag. -

STUDENT DIRECTORY

- Hur. -

Hager, John	245, 246	Harrison, Charles	110, 229	Henry, Mary	294	Holthof, Mary	295
Hagerty, Patricia	200	Harrison, Patricia	294	Henshaw, David	139	Holtmeyer, Richard	148
Hagland, Patricia	260	Hart, Barbara	175	Herkimer, Harry	143	Holton, Marybeth	176
Haist, Richard	237	Hart, John	148	Herner, Margaret	194	Holy, Norman	295
Hake, William	239	Hartle, Ann	192, 193, 211	Herrala, Lana	294	Holzworth, Konrad	263, 295
Hale, John	293	Hartley, Melbourne	246, 294	Herrick, Nicholas	105	Homrich, Kenneth	140
Hale, Marjorie	146, 158, 271	Hartman, Jane	137	Herrick, Paul	294	Hooker, Michael	237
Hale, Sharon	162, 266	Hartman, Mary	294	Herrygers, Ronald	153	Hoolsema, James	138
Halferty, Patricia	293	Hartzler, David	294	Hesburn, Gary	137, 254	Hooper, Gwendolyn	197
Halgren, Robert	153	Harvey, Jean	294	Hess, Guy	95	Hoover, Eunice	258
Hall, Carolyn	175	Harvey, William	294	Hessel, Michael	152	Hoover, Philip	152
Hall, Darlene	196	Hassing, Philip	140	Heuvelhorst, Gloria	117, 171	Horning, D. Michael	295
Hall, Julie	205	Hasso, Sharon	294	Hewelt, Dorothy	252	Horton, Robert	145
Hall, Robert	248	Hatch, Barbara	171	Heywood, Barry	162	Hosken, William	217
Hall, Ronald	215	Hathaway, Ralph	147	Heywood, Marsha	162	Hosoda, Taizo	295
Hall, Samuel	293	Haubert, Geraldine	260, 294	Hickman, Gerald	153	Hotchkiss, E. James	295
Hall, Thomas	226	Haughton, Donald	227, 296	Hier, Madeline	137, 294	Houck, Tedd	263
Halleck, Carol	293	Havel, John	294	Higdon, Sharon	146	Houghton, Norma	143
Halligan, Phyllis	209	Havey, Clifford	227	Higley, James	138, 294	Houlihan, Ellen	295
Hamilton, David	232	Hawkins, James	240	Hill, Barbara	269	Houston, Shelby	104
Hamilton, James	293	Hawkins, Joan	250, 294	Hill, Barbara	294	Hovda, Paul	132
Hamilton, Lynne	202	Hawkins, Mary	205	Hill, Charles	294	Howard, George	140
Hamilton, Marilyn	293	Hawley, Robert	152	Hill, Judith	204	Howard, Jon	145
Hammer, Kathleen	268	Haworth, Richard	228	Hilton, Cora	252, 294	Howe, Alma	174
Hammond, Frances	197	Hayes, David	233	Hinde, Ralph		Howe, Brian	246
Hammond, James	154	Hayes, Mary	175		127, 141, 264, 294	Howe, Janet	117, 162
Hammond, Marlene		Haynes, Kingsley	142	Hinkel, Marilyn	196	Howell, Frederick	295
	199, 268, 293	Haynes, Robert	202	Hinklin, Robert	295	Howell, Suzanne	295
Hanna, Mary	154	Hayward, Nancy	134	Hinsler, Judith	209	Hoves, David	295
Hanna, Richard	217	Hayward, Robert	134	Hitz, Thomas	226, 295	Howze, Allen	84
Hanna, Sharon	184, 282	Hazen, Bruce	294	Hoag, Jane	295	Hubbel, Patty	272
Hannapel, Jerald	230	Heath, Ronald	143	Hodgson, Gary	216	Hubble, Donald	162
Hanns, Roger	134, 293	Heeter, Rebecca	294	Hoebke, Pandra	154, 268	Hudnut, Michael	84
Hansen, James	22, 293	Heeter, Sandra	245, 256	Hoehne, Susan	210	Hudson, Gabriel	138
Hanse, Mary	204	Heger, Lee	232	Hoff, Gary	295	Hudson, Jeffrey	216
Hanse, William	95, 222	Hegreness, Nancy	154	Hoffa, Anne		Hudson, Jay	268
Hanson, Alan	236, 293	Heib, Printha	194, 294		120, 146, 158, 278, 295	Huff, Harold	110
Hapner, Larry	217	Heide, Gerald	137, 294	Hoffman, Charlotte	213	Huff, Sandra	199
Harberts, Robert	139, 140	Heikes, Richard	168, 294	Hoffman, Joan	162	Hughes, Sharon	146
Harden, Dean	228	Heine, Gerhard	141	Hoffman, Larry	162, 295	Hughes, Steven	185
Harden, Lyndon	147, 228	Heinrich, Susan	256	Hoffman, Harvey	216	Hulit, Addison	264
Hardin, Margaret	293	Heitman, Gayle		Hogan, Dennis	132, 238	Hulka, Joyce	174
Hardt, Jerri	133, 272, 293		131, 207, 271, 294	Hohnke, Lyle	232	Hull, Edward	240
Hargie, Kenneth	84, 145	Helber, Diane	209	Holland, James	227	Humes, Kenneth	295
Harkai, Frank	144, 246	Hellerman, Louis	124, 263	Hollar, Jean	146, 158	Humont, Marianne	206
Harkenrider, Raymond	95, 294	Helling, Susan	294	Holm, James	143	Hungerford, Sheryl	162, 174
Harley, Joan	207	Hellner, Joseph	294	Holman, Penny	209	Hunt, Donald	185
Harper, Marilyn	162	Helmer, David	237	Holmes, Frances	185, 295	Hunt, Sandra	121, 199
Harper, Susan	256	Helsley, Gerald	155, 248	Holmes Robert	218	Hunter, Douglas	179
Harre, William	162	Hemmer, Rita	143, 266	Holmes, Stephen	220	Hunter, Elaine	268
Harrington, Nancy	294	Hemmer, William	236, 294	Holshuh, Karen	271	Hupp, Kay	295
Harrington, Patrick	217	Henderson, Gloria	233	Holst, Marilyn	196	Hurlbert, Clark	133, 174
Harris, Jerry	212	Henderson, Mary	118, 119	Holt, Leomia	212	Hurst, Phyllis	125, 203
		Henry, Lee	208, 294				

UNIVERSITY GULF SERVICE

OAKLAND DRIVE & LOVELL
KALAMAZOO, MICHIGAN

phone FI 5-9668



Weekdays — 6:00 A.M. to 11:00 P.M.

Holidays — 8:00 A.M. to 10:00 P.M.

CLOSED SUNDAYS

"Yes, we have a Service Truck!"

"P.S. — We also give Green Stamp

Compliments of

BIMBO'S PIZZA

KALAMAZOO'S PIZZA SPECIALIST

EAT-IN or CARRY-OUT

Delivery Service

FI 9-3134 or FI 9-6406

338 E. Michigan

Design fashions that
measure up to your
most extravagant
expectations.

Professional planning
will assure you that
every element is
coordinated to
create the home
of your dreams.

*Let the whole house
proclaim your*

Individuality

STEWART & CLARKE

Professional Planning

472 W. Michigan

Phone FI 3-4689

- Hut. -

STUDENT DIRECTORY

- Joz. -

Hutchins, Richard179
Huth, Richard134
Hutmacher, William231
Hyde, Janet295
Hyde, Joyce126, 192, 193, 211, 295
Hyndman, Lynn295
Hyzer, Judith174

Ibler, Lee295
Ihler, George84, 241
Ihne, William95
Ike, Terry149, 295
Ilens, Zaiga295
Iler, George241
Iles, Jack295
Imo, Dennis148
Imus, Lynn214, 220, 295
Ingle, Charles225
Ingram, Gail143
Ingram, Loretta295
Irey, Larry162
Irons, William139
Irving, Janet211
Irwin, Virginia295
Isakson, Raymond170
Isbell, Melinda137

Ishmael, James236
Ishii, Diane154

Jablonsky, Frank254
Jackson, Dennis295
Jackson, Jo295
Jackson, John162
Jackson, Lenoise240
Jackson, Nelson110
Jacobitz, John228
Jacobs, Bill149, 295
Jacobs, William230, 295
Jacobsen, Robert232
Jacques, Suzanne202
Jago, Norma203
Jahnke, Jean143
James, Janet146, 158, 245, 268
James, William218, 295
Janda, Berta295
Janiskee, Robert130, 245, 263
Jankowski, Daniel124
Jannenga, William275
Janoyan, Vahan296
Janson, Judith233
Jarchow, Carolyn174
Jasiak, Sabina120, 121, 213
Jaynes, Gerald227

Jelsomena, Gerald110
Jenning, David134, 296
Jensen, Carole250
Jensen, Deanna136, 296
Jepson, George221
Jerkatis, James135
Jirout, Richard139
Johannes, William214, 215
Johansen, James296
Johns, Diana252
Johns, William140, 296
Johnson, Berthel163
Johnson, Betti212, 250
Johnson, Carolyn296
Johnson, Don110
Johnson, Dora258
Johnson, Ewyda296
Johnson, Gyl154, 203
Johnson, Jerry296
Johnson, Karen174, 296
Johnson, Kenneth138
Johnson, Linda175
Johnson, Linda296
Johnson, Lynn245, 264
Johnson, Marjorie207
Johnson, Nicholas217
Johnson, Paul133, 296

Johnson, Phillip228
Johnson, Robert296
Johnson, Robert J.141, 296
Johnson, Sally261
Johnson, Walter232
Johnson, Warner296
Johnston, Beverly175
Johnston, George238
Johnstone, Dennis236
Joling, Laura296
Jones, Andrew240
Jones, Becky199, 256, 296
Jones, Bonita120
Jones, Bonnilee256, 296
Jones, Charles152, 296
Jones, David239
Jones, Donald140
Jones, Eugene296
Jones, Johnnie296
Jones, Linda213
Jones, Gail252
Jones, Paul162
Jones, Rinda268, 296
Jordan, David225
Jose, Lawrence162, 168
Joslin, Barbara176
Jozwick, Alison146, 156

100 YEARS OF CONTINUOUS SECURITY AND SERVICE — 1863-1963



THE **FIRST NATIONAL**
BANK AND TRUST COMPANY OF KALAMAZOO MEMBER F.D.I.C.

YOUR NEIGHBORHOOD BANKING SERVICE CENTERS:

DOWNTOWN ■ CROSSTOWN ■ VICKSBURG ■ GALESBURG ■ PARCHMENT ■ OTSEGO ■ GOBLES ■ PAW PAW ■ CENTREVILLE ■ LAKE CENTER

for progress in educational facilities



Builders of

Burnham Hall
 Draper-Siedschlag Hall
 Vandercook Hall
 Bertha S. Davis Hall
 Henry Hall
 Ellsworth Hall
 Walwood Hall and Union Building
 Harper C. Maybee Music Hall
 Zimmerman Hall
 Health and Personnel Building
 Married Students' Apartments
 Faculty Apartments
 Physical Education Building and Fieldhouse
 Student Center
 Library
 Moore Hall
 Wood Hall

MILLER-DAVIS COMPANY • BUILDERS • KALAMAZOO, MICHIGAN

Marriage Matchmates from Morrison's

Because your wedding ring means so much to both of you, be sure you choose the finest for your money. Whether it's a simple gold hoop or an elaborate wedding set, quality is our most important product.



Paul E.
Morrison

LOVELL AT BURDICK

Serving Kalamazoo for over 25 years

SETH E. GIEM AND ASSOCIATES

General Contractors

*A Member of The Associated General Contractors
of America*

SKILL

KALAMAZOO, MICH
W. S. Whitaker
Manager

RESPONSIBILITY

Builders of:
Hoekje Hall
Addition #2 to McCracken Hall
French Hall
Bigelow Hall

INTEGRITY

426 W. South St.
Phone FI 5-8508

- Jud. -

STUDENT DIRECTORY

- Kri. -

Juday, Floyd	217	Keller, John	148	King, Diane	146	Koltz, William	110
Justus, Sanford	118	Keller, Robert	132, 236	King, Jo	137	Koning, Jane	175
Kachigian, Armena	296	Kellogg, Kristen	118, 203, 260	King, Marian	297	Konkel, Donna	199
Kaercher, Janet	162	Kelly, Cora	296	King, Patricia	121, 208	Kool, Patricia	250
Kahal, Sharon	202	Kelly, John	145	Kiraldi, Gabriella	202	Koons, Cheryl	297
Kaiser, Karen	158, 260	Kelly, Joseph	216	Kirchgeßner, Joseph	297	Koory, Charles	231
Kakabaker, Sue	162	Kelly, Kathleen	296	Kirchgeßner, Virginia	121, 205	Kopczynski, Joseph	297
Kalisz, Sheryl	195	Kelly, Kenneth	127, 140, 296	Klaiber, Richard	179	Kopka, Lawrence	297
Kalkstein, Fred	141, 185	Kelly, Michael	224	Klaiss, Theo	175, 268	Koprolces, Deanna	121, 213
Kanai, Carolyn	144, 146	Kelly, William	95, 228	Klausmeyer, Ann	297	Korbel, John	233
Kanai, Paul	296	Kengia, Aija	297	Klein, John	84	Koreiba, Michael	297
Kanemori, Dennis	145	Keniston, David	95	Klein, Kevin	275, 297	Koshi, Helen	272, 297
Kanitz, Barbara	296	Kennedy, James	297	Kling, Steven	138, 228	Kostron, Eileen	266
Kapur, Prem	142, 296	Kenny, Anthony	232	Kloosterman, Robert	148	Kotenko, Gerald	148
Karam, Joseph	110	Kent, Miles	297	Klopman, Carol	146	Kott, Karen	297
Karnafele, Laverne	162	Kent, Robert	230	Kloster, Palmer	168	Kott, Noel	95
Karolak, Richard	214, 233, 296	Kent, Robert	105, 233, 297	Klumpp, Kenneth	84	Kotz, Robert	176, 229
Karr, Randell	233	Keough, Helen	297	Knapp, Jeffrey	124, 220	Kovar, Richard	152, 176
Kasprzak, Gerald	138, 277	Kern, Judith	143, 156	Knaute, Judith	266, 297	Kowalk, Roger	217
Katt, David	110	Kern, Larry	132, 297	Knechtel, Gerald	252	Krabach, Dorothy	154, 297
Kauffman, David	140	Kerods, Airita	297	Kniola, Kathleen	297	Kralick, Carla	174
Kauffman, Gail	296	Kerr, Gordon	140, 147, 168	Knoila, Sharon	203, 297	Kralik, Sharon	176
Kauffman, Marjorie	296	Kerr, Jerry	232	Knoll, Claudia	297	Kramer, Robert	297
Kaufka, Lorraine	151, 296	Ketchum, Marianne	207	Knoll, Linda	196	Krampr, Ruth	202
Kays, Morey	264	Keyes, Kay	204, 297	Knoska, Karen	154, 266	Kratochvil, John	239, 298
Kay, Paul	141, 296	Kibbey, Martha	297	Knudson, Barbara	137, 170, 297	Krause, Glennnda	175
Kearns, Eugenia	278	Kibler, Judith	133, 207, 297	Koch, Robert	297	Krautstrunk, Ronald	139
Keckler, Peggy	278	Kidney, Arthur	264	Kocher, Ronald	236	Krawczynski, Patricia	206
Keder, Gail	170	Kilarski, Cynthia	297	Kocher, Virginia	204	Kreckman, Thomas	214, 228, 298
Keesler, James	143	Kimble, Nathan	140, 264, 297	Koenig, Edith	297	Kreg, Lyle	298
Kehlstrom, Marjorie	170, 201	Kimmel, Daniel	230	Koenig, Elodie	142	Kreis, Russell	214, 233
Keim, Jerry	137, 296	Kimmer, Susan	213	Kokmeyer, Joann	297	Krenke, Kathryn	200
Keiser, Judith	175	Kincade, Ronald	155, 297	Kolbe, Denny	297	Krieger, Rodney	298
Keiser, Thomas	155, 296	Kinch, Donald	297	Kolberg, Kristine	154	Krill, Ben	298
		Kinch, Robert	153	Kolinski, Judith	200, 245, 278	Kristek, Susan	210

Rolls, Donuts, Cookies

Decorated Cakes

FOR ALL OCCASIONS

Free Delivery Weekdays

Mary Lou Bakery

2121 Portage Street - Phone 349-9743

Open Till 11:00 P.M.

ESTABLISHED 1889

Wheeler-Blaney Company

5071 E. Kilgore Rd.

Kalamazoo, Michigan

- Process-Power Piping
- Fire Protection
- Ventilating
- Air Conditioning
- Plumbing
- Heating
- Mechanical Contractors

- Kro. -

STUDENT DIRECTORY

- Lew. -

Kroes, Mary	186	Kwiatkowski, David	95	Lasinski, Judith	278	Lee, Sophie	137
Krogh, Erik	298			Latham, Anita	298	Lee, Virginia	298
Kroha, Marilynn	298	LaBrecque, Helen	298	Latora, Carl	218	Lee, William	148
Krohn, Eugene	140	LaDuke, Robert	298	Latourette, Donna	175, 298	Lee, Yuet	142
Kronlund, Linda	146, 156	LaGore, Keith		Latourette, Ronald	179	Leedy, William	298
Krueger, William	230		118, 119, 126, 132, 216	Latta, James	216	Leestma, Carl	298
Kruizenga, John	298	Laing, Philip	233	Laurimore, Ann	196	Lefbom, Annette	199
Krupp, Mary	252	Lake, Gerald	298	Lauzon, Frederick	216, 217, 298	Legg, Joann	143
Kruse, Jean	256, 298	Lakin, Carol	250	Laver, Sue	206	Legenhause, Lynn	205
Kruse, John	298	Lakits, Emerick	237	Lawson, Frances	146, 272	Lehmer, Marcia	131, 175, 298
Kruse, Susan	271	Lalonde, Anne	272	Lawson, Joyce	212	Lemon, Carole	298
Krycka, Fredrick	298	Lamb, Nancy	298	Lawyer, Patrick	220	Lemon, James	162
Kubitz, Sandra	170, 196, 298	Lamoreaux, Jack	174	Layson, Glen	298	Lemons, Gary	224
Kucsera, Carl	230	Lane, Jerry	298	Layton, Norian	256	Lengyel, David	110
Kuczmanski, Leroy	118, 119, 230	Lane, Louise	174	Lazar, Joseph	227	Lennie, Frank	224
Kuipers, Garry	139	Lane, Richard	298	Leach, David	218	Leonard, Robert	145
Kulaja, Jerette	203, 298	Lane, Ross	246	Leach, Douglas	233	Leshner, Bernard	275
Kummer, Gary	170	Lang, Mary	121, 194	Leach, Kathryn	146, 250	Lesperance, Kenneth	239
Kummer, Ronald	239	LaPointe, Timothy	127	Leaf, Bertel	221	Letcher, Jerry	124, 225
Kunne, Karen	133, 272, 298	Large, Wayne	298	Leatherman, Judy	121, 203	Lettinga, James	299
Kurtz, Drummond	298	Lark, Carole	170, 298	Leathers, Shelia	204, 298	Levecque, Charlotte	197
Kurtz, Robert	298	Larkin, Suzanne	194	Lebouton, Floyd	241	Levitan, Richard	299
Kushmider, Stanley	139, 140	Laroue, Francis	84, 214, 235	Leclair, Vaughn	225	Lewandowski, Patricia	272
Kuzma, David	233	Larsen, Christian	148	LeCompte, Arthur	215	Lewandowski, Robert	140
Kuzma, Nancy	256	Larsen, Karen	278, 298	Lee, Howard	105	Lewerenz, Frederick	105, 275
Kwan, Tjioe	142	Larsen, Kenneth	95, 239	Lee, Margaret	195	Lewis, Carole	137
Kwasek, Gregory	236	Larsen, Ronald	95, 239	Lee, Ralph	168	Lewis, Linda	198

**THE BEST OF EVERYTHING
IN STUDENTS' SPORTS EQUIPMENT
FOR SEASONAL ACTIVITIES**

Golf, Tennis, Skiing, Archery & Skin Diving

Moderately Priced

"RUDY" MILLER '24



330 West Michigan Ave.

Phone FI 2-7643

*Amongst Others, Hear
these MUSIC Specialists:*

**DAVE DIXON ★ LARRY WHITE
RON MORGAN**

Plus "Sentimental Journey"

2:30 — 5 Every Morning

**RADIO
STATION**

WKMI

THE LAUNDERETTE

619 W. Michigan

ONE DAY SHIRT SERVICE
ONE DAY DRY CLEANING SERVICE
SELF-SERVICE DRY CLEANING

"Where They Love Those Ladies"

"Pills and Things"
"Let Us Fill Your Next Prescription"



OAKLAND PHARMACY

Michigan Ave. at Academy St.

FI 9-1594

John Spicer, R.Ph.

FI 9-1595

Jim Sell, R.Ph.

- Le Z. -

LeZotte, Lawrence299
LeZotte, Raymond299
Liscis, Gunte299
Liedtke, Charles84, 239
Lincoln, Alexander231
Lindblade, Thomas230
Lindemann, Phyllis271
Lindenfeld, Carol203, 268, 299
Lindgren, Durelle193, 271, 299
Lindsey, Richard215
Lingnowski, Joan278, 299
Lipinski, Aloysius84, 299
Liskey, Mary299
Liskey, Robert231
Liskow, Laurel299
Litte, Linda260
Littlejohn, Alonzo240, 299
Livingston, Charles134
Livingston, Paul125, 137, 230
Lockwood, James222, 277
Locricchio, Frank84
Loll, Raymond233
Loney, Joyce250, 299
Loode, Mary198, 256
Lordahl, Arnold231
Lore, John126, 244
Lothschultz, Linda299

STUDENT DIRECTORY

Love, Mary175
Love, Suzanne299
Loveless, Don143
Loving, Carota245, 272
Low, Mary299
Lowe, George162, 245, 246
Loza, Darleen200
Lozeau, Joseph134
Lozon, Janet121, 206, 252
Lubbers, Laura137
Lucas, Daryl299
Luckett, Patricia252
Lugauey, Marjorie248
Lumley, Celia175, 299
Lundy, Richard75
Luoma, Mary162
Lupold, Leonard299
Lute, Raymond236
Lutton, Linda118, 203, 266
Lyle, Robert299
Lynch, Charles299
Lyon, David254
Lyon, Faith121
Lyon, Sandra299
Maarten, Nancy133
MacDonald, Lois162, 296

Mach, Richard299
Machalleck, Michael134, 299
Mack, John237
MacKenzie, Joyce260
Mackey, Denise133, 272, 299
Mackie, John233
Macksood, Betty272
Macky, Janice167
MacLeod, Linda175, 299
MacNeal, Margaret299
MacNellis, Beverly278
Madama, Marilyn118, 252
Madaus, James222, 299
Madaus, Nancy299
Madden, Jeanette133, 162, 299
Maduaka, Helen142
Magnuson, Marilyn208
Magot, James84, 239
Magyari, Carole121
Mai, Eleanore299
Maile, Charles299
Maki, Margaret299
Malamud, Mitchel127, 139
Mallison, Karen200
Malone, Keith138
Malone, Samuel299
Malony, Susan300

Mancour, Kenneth110
Mandulak, William224
Manegold, Nancy209
Mangana, William215
Manning, Patricia199
Manuel, Gerald300
Mapes, Mary162
Marano, Thomas225, 300
Marantette, Patricia300
Marcus, James300
Margot, Karen174
Markert, Joseph300
Marks, Janice151, 174
Marquardt, Susan146
Marsh, Susan133
Marshall, Arlene154
Marshall, Kathy205
Marshall, Mary208
Marshall, Sandra146, 209
Marshall, Sharon252
Marshall, Morine211
Martens, John132
Martens, Phyllis300
Martenson, Norman230
Martin, Donald95
Martin, Irene300
Martin, James228

- Mar. -

U.S. CONCRETE PIPE CO.

Manufacturers of

CONCRETE "K-BLOX"

Designed for every construction need

MASONRY BUILDING MATERIALS

Phone Davis 7-3016

PORTAGE, MICHIGAN

Everybody Goes To



Open Daily 10:30 A.M. — 1:00 A.M. — Sat. till 2:00 A.M.

Two Locations

834 King Highway — 5217 S. Westnedge
KALAMAZOO, MICHIGAN

Traditional Clothing



300 East Michigan Avenue

A Division of Kalamazoo Pant Company

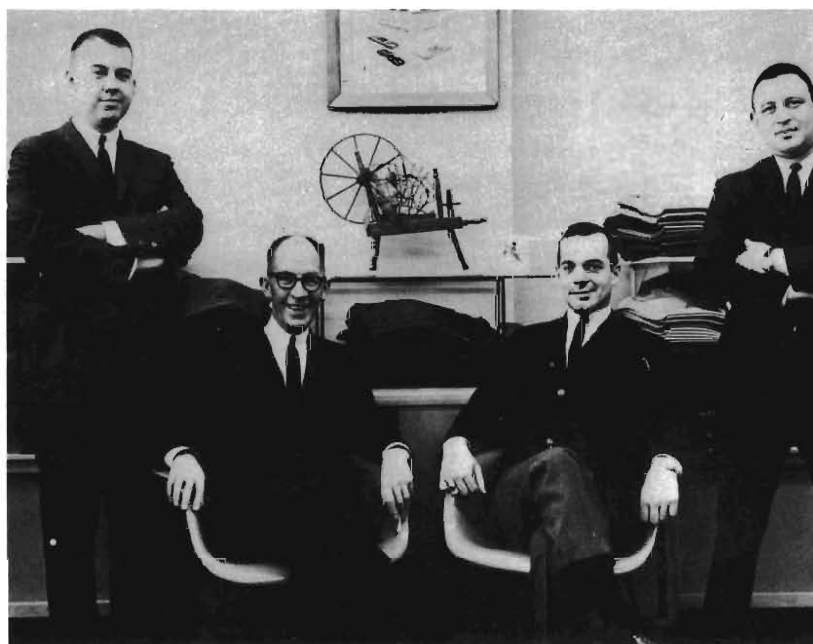

DAVE
Robinson

JOE
Fitzpatrick

LARRY
Rupp

TOM
Rosenbam
(Manager)

Your Campus Bank

A Complete Banking Service

- SAVINGS ACCOUNTS
- CHECKING ACCOUNTS
- BANK DRAFTS
- TRANSFER OF FUNDS

HOURS

WEEKDAYS — 9:00 A.M. to 3:00 P.M.

WED. EVES. — 6:30 P.M. to 8:00 P.M.

SAT. MORNINGS — 9:00 A.M. to 12:00

INDUSTRIAL STATE BANK
OF KALAMAZOO

TRUST "A" FUND

The ideal medium of investment for you and your family.

- Professional financial management designed to meet the particular objectives of the individual or family situation . . .
- A sound investment policy emphasizing diversification, continuous management supervision, and good income return.
- For further information, write to Ann Arbor Trust Company, Box 12, Ann Arbor, Michigan.



**ANN ARBOR
TRUST COMPANY**

You're Always Welcome at Ann Arbor Trust Company

GILMORE BROTHERS ICE CREAM PARLOR

"On the Mall"



An old fashioned Ice Cream Parlor has always been a favorite with young and old. It is the natural congregating place for students. Come in for a coke or an ice cream soda. We invite college traffic.

- Mar. -

STUDENT DIRECTORY

- Mur. -

Martin, Jo Ann	210	McIntyre, Ronald	141	Miedema, Marcia	301	Monteith, Joan	202
Martin, Jonathan	232	McKee, Brian	225	Mierendorf, Joseph	301	Monterosso, Catherine	209
Martin, Marshal	143	McKee, Joanne	174	Milbourne, Gary	139	Montgomery, Joyce	146
Martin, Marsha	121, 252	McKenna, Edward	150	Miles, Janet	154	Moog, Joyce	200
Martin, Nancy	213	McKenzie, Joyce	143, 151	Milkiewicz, Sydney	149, 301	Moon, Kenneth	110, 240
Martin, Robert	233	McKenzie, Marilyn	300	Millar, Alan	176	Mooneyham, Thomas	230
Martin, Russell	237	McKinley, James	240	Miller, Amy	301	Moore, Carolyn	146, 301
Marx, Barbara	146	McKinley, Patricia	245	Miller, Beverly	301	Moore, Charles	214, 240
Masagazi, Abdul	142, 215	McKinnis, Paul	216	Miller, Bonnie	256	Moore, Joseph	150, 215
Masden, Carol	205	McKissic, Karell	300	Miller, Carol	301	Moore, Mary	199, 217, 301
Mason, Carol	162	McLarty, Kenneth	214, 220	Miller, David	145	Moore, Robert	230
Mason, Harold	162	McLaughlin, Phyllis	151, 174	Miller, Ellwood	84, 240	Moore, Roger	233, 301
Mates, Doris	213	McLean, Robert	300	Miller, Forest	154	Moore, Ronald	226
Matheson, David	84	McMahon, Ralph	147	Miller, Harold	132	Morat, Patricia	208
Mathis, Robert	254	McMinn, Wallin	170, 254, 300	Miller, James	139, 140	Morawski, Gerald	220
Matesiewicz, Daniel	153	McNab, Edward	232	Miller, Nancy	174	Morenc, Donna	131, 137, 301
Mauch, Fredric	264	McNab, Elaine	120, 268, 300	Miller, Roger	137	Morgan, Judith	199
Maul, Michael	84	McNabb, William	300	Miller, Sally	198	Morgan, Ronald	230
Maul, Nancy	199, 300	McNally, William	110	Miller, Sandra	199	Morhet, John	138, 301
Maurer, Helen	143	McNeal, Earl	215	Miller, Sharon	146	Morley, Truman	143, 301
Maurer, Robert	300	McNiff, William	130	Miller, Sharon	271, 301	Morris, Alvis	301
Maust, Breon	202	McNulty, John	220	Miller, Toni	120, 121	Morris, Donna	211, 301
Mavis, Carolyn	121, 209	McQueen, Janice	209	Miller, William	145, 301	Morris, Jerry	110, 230
Maxim, Donald	230	McVoy, Melinda	121, 194	Miller, William	301	Morris, Mary	142
Maxwell, Joan	300	McWhorter, Janet	121, 211	Mills, Nancy	174	Morris, Pamela	162
Maxwell, Thelma	137	Mead, Clark	300	Mills, William	162	Morrison, Kathleen	151, 204
Mayforth, Russell	162	Meech, Harry	137	Miloserny, Judy	205	Morrison, Patricia	301
Mayhak, George	141	Meldrum, Patricia	211	Miner, Mary	158, 266	Morrison, Robert	228
McArthur, Larry	225	Melise, Donald	230	Minikel, David	301	Morrow, Raymond	237
McArthur, Thomas	231	Melvin, James	227	Minor, Robert	143	Morse, David	134, 301
McBarnes, Michael	300	Mendoza, Wanda	213	Minsel, Robert	221	Morse, Dennis	147
McCallum, Robert	233	Mennega, Marguertie	272	Miskerik, Gary	218	Morse, Larry	236
McCann, Janet	198	Mentesana, Anthony	222	Misner, Sally	193, 208	Mosciski, Richard	162
McCauley, John	236	Menucci, Alice	204, 258	Mistelet, Charles	220	Moseler, Arthur	302
McClelland, Janice	300	Meranda, Pamela	175	Mitchell, Betsy		Moughton, Robert	143
McCollor, Robert	162	Merdzinski, Mary	143, 176		118, 125, 203, 301	Moxley, Mary	154
McCoy, Louis	300	Merkle, George	236	Mitchell, Charles	114	Mucha, Thomas	226
McCreadie, Jean	199, 300	Merrick, Dallas	217	Mitzel, John	137, 230, 301	Mueller, Carla	156
McDermott, Bridgett	198	Messal, Edward	222	Mixer, Mary	301	Muhr, William	169
McDonald, Alfred	84	Metz, Terrance	127, 254	Moak, Harry	237, 301	Mull, Alice	302
McDonald, Jeanette	300	Meyer, Everett	236, 300	Modderman, Linda	201	Mullen, Jacqueline	121, 212
McFarland, Ronald	300	Meyer, Gretchen	209, 258	Modderman, Susan	130, 200	Muller, Thomas	225
McGaw, Kathleen		Meyer, Janet	175, 300	Moeller, Carol	199	Mumford, Albert	302
	120, 131, 271, 300	Meyer, William	230	Moeller, Linda	203	Mundt, Christina	170, 302
McGeath, Mikel	137, 300	Meyer, William H.	301	Moersch, Edward	137, 138, 301	Munson, Barbara	144
McGee, Dennis	215	Meyers, Dean	236	Moffat, Jeanne	200	Murch, Michael	147, 302
McGinn, Neil	132	Meyers, Jerry		Molesworth, Marilyn	301	Murchinson, William	302
McGinnis, Frank	185, 300		125, 214, 236, 201	Moline, Brian	132	Murphy, Bernard	302
McGinnis, Gordon	300	Meyers, Linda	310	Molter, Carol	143, 151, 301	Murphy, Charles	216
McGinnis, Gerald	203	Michaels, Dawn	162	Monger, Robert	233, 301	Murphy, Patricia	302
McGowan, Gordon	252	Micalski, Frederick	95	Monique, Charles	218	Murphy, Thomas	229
McGregor, Brian	300	Micka, Thomas	301	Monroe, Jerome	134	Murray, Jane	117
McIntyre, Robert	147	Mickelson, Duane	301	Monroe, William	233, 301	Murray, Nancy	213

THE **DRUG SHOP** INC.

"Your Prescription Headquarters"

121 E. South Street

Phone FI 5-5123

**JOHN C. KLOSTERMAN
COMPANY**

910-911 Portage St. Kalamazoo, Mich.

Wholesale Distributor of

NATIONALLY ADVERTISED

CIGARS, PIPES, CANDIES

FOUNTAIN SUPPLIES

and SUNDRY ITEMS

"There is No Substitute for Quality"

**PENDLETON, BLOOM &
ROWEN AGENCY, INC.**

*The Department Store
for Insurance*

FI 4-6107

Street Floor—119 N. Rose St.

KALAMAZOO, MICH.

- Mur. -

STUDENT DIRECTORY

- Pag. -

Murray, Susan	156, 302	Newcombe, Margo	302	Northuis, Donald	140	Olesko, Carolyn	156, 194
Muth, Susan	208	Newcomer, Patricia	302	Noteboom, Carol	272, 302	Oliver, Samuel	275
Myers, Andrew	232	Newell, Delbert	302	Nottingham, Mary	121, 146, 272	Oliver, Sharilyn	170, 303
Myers, Anne	195	Newson, Ordarean	193, 212	Novachoff, Eleanore	204	Olson, Gerald	222
Myers, Patience	213	Niblack, Penelope	302	Novak, Gary	114	Opplle, David	303
Nadeau, Susan	256	Nicely, Robert	302	Nunemaker, Joan	271	Orend, Richard	303
Nameth, Daniel	222	Nicholas, Fred	302	Nuttall, Gary	302	Orr, Jon	303
Naperala, James	229	Nichols, Gordon	236	Nutter, Robert	302	Orsargos, Suzanne	260
Nash, Donald	302	Nichols, Jean	208	Nuzum, Bette	302	Osbron, Dale	138, 185, 248
Nash, Joan	302	Nichols, Nancy	207	Nyman, Linda	162	Osenieks, Paul	141, 303
Nass, Elizabeth	120, 200, 252, 302	Nickel, Nancy	209	Nyuli, Mary	302	Osgerby, Judy	150, 268, 303
Neal, Nancy	195	Nille, Greta	170	Oas, Susan	154	Ossenheimer	200, 271, 303
Neely, Robert	217	Niskala, Robert	302	Oberlin, Gary	162, 168	Ossmo, Torre	110
Neidlinger, Jean	137	Nobis, Kenneth	110	Oberlin, Larry	168, 228	Osteen, Leslie	205
Neil, Wyatt	241	Noble, Andrew	236	Oberman, Marianne	162	Osterink, Thomas	237
Nellis, Richard	214, 216	Noble, Florina	302	O'Brien, Patricia	302	Osterman, Julie	202
Nelson, Darlene	131, 302	Noble, Marlene	302	O'Brien, William	140	Ott, Kenneth	179
Nelson, Dianne	302	Noble, Mickey	147	Obry, Donald	230	Overeem, Kathleen	162
Nelson, Elise	150	Nodel, Helena	302	Ockert, Gerald	302	Overly, Kenneth	303
Nelson, John	162	Noga, Robert	134, 302	Odom, Gerald	230	Overway, Mary	207, 303
Nelson, Judith	211	Nolan, Martin	176	Odom, Terrance	230	Overweg, Mannes	254
Nelson, Penny	175	Nolley, Marvin	232	O'Donovan, Mary	192, 193, 204, 302	Ozols, Ausma	303
Nelson, Stephen	225	Norrie, Jack	114, 216	Oelz, Erling	302	Ozores, Robert	303
Neumann, Ronald	275	Norris, Gerald	132, 302	Ogar, Margaret	211	Pace, Joan	303
Nevaril, Joyce	146	Norris, Harvey	263	Ohman, David	138, 225	Pach, Louis	132
		Northrup, Willard	185			Packard, Jerry	140
						Page, Carolyn	194

"KALAMAZOO'S FINEST"

MODERN COFFEE SHOP AND DINING ROOM • BIER STUBE WITH OLD WORLD ATMOSPHERE

• NEW CRYSTAL ROOM FOR PRIVATE PARTIES — DANCES •

EDWARD GUSTAS

President and Manager

Member of the American Hotel Association

COLUMBIA HOTEL

HOTEL OF THE FUTURE IN THE CITY OF TOMORROW

Compliments of

H. H. Shinville, Inc.

EXCAVATING AND GRADING
CONTRACTORS

Laundromat

Half Hour Laundry

LAUNDRY, SHIRT FINISHING
AND DRY CLEANING

OPEN EVENINGS

634 Locust

2 Blocks South of

W.M.U. Tennis Court

Phone Fireside 3-4717

- Pag. -

STUDENT DIRECTORY

- Poe. -

Pagels, George	303	Pastori, Diane	154	Penrod, Thomas	303	Phimister, Thomas	110
Pahlke, Patricia	207, 303	Pate, John	215	Peric, Marcia	303	Pickard, Willie	150, 215
Painter, Edsel	233	Patenaude, Robert	303	Perrin, Karen	176	Pickel, Eloise	304
Paisley, Peter	236	Patrick, Kathleen	211	Perry, Michael	220	Pider, Mary	252
Palmateer, Kenneth	95	Patten, Judith	146	Perry, Ted	110	Pierce, Judy	204
Palmer, Donald	127	Patterson, Thomas	84, 216, 230	Peters, Alice	303	Pierce, Kenneth	304
Palmer, Julie	146	Pattison, Nancy	303	Peters, Irene	146	Pierce, Phyllis	304
Palo, Mary	197	Patton, Mary	118, 200, 271	Peters, Miriam	154, 194	Pierson, Charles	141
Panitch, Arnold	303	Paulin, Kenneth	303	Peters, Randall	216	Pierson, Margaret	304
Panozzo, Alberta	120, 131, 272, 303	Pavkovic, Barbara	207, 303	Peters, Robert	162	Piggott, John	145
Panse, Carol	175	Pawl, Penelope	207, 303	Peterson, Harriet	304	Pike, George	148, 304
Papineau, Andrew	303	Paxson, Judith	256	Peterson, James	304	Piket, Phillip	233
Paridee, Sharon	194	Payne, Karen	208	Peterson, Janet	151, 204, 304	Pilditch, Marydith	199, 304
Parker, Sandra	202	Peacock, Virginia	271	Peterson, Karen	146	Pilon, Ginger	304
Parks, Darleen	303	Peapples, Robert	137, 138	Peterson, Patricia	268, 304	Pinard, Patricia	258
Parmelee, Annalee	146	Peapples, Susan	198	Peterson, Selah	146	Pink, Beverly	203
Parr, Bonnie	146, 303	Pearce, Barbara	303	Petkus, Ted	148	Piotter, James	176
Parrish, Elen	211	Pearse, William	239	Petlack, Pamela	210	Pippitt, Marie	137
Parrott, Susan	175	Peck, Harvey	138, 149, 303	Petranek, Jerry	304	Place, Earlabeth	206
Parsons, Jack	222	Peckham, Helen	303	Pettigrew, Leon	226	Place, Myron	234
Parsons, Michael	229	Peebles, David	220	Pew, David	220	Planicka, Paul	304
Pascoe, Judy	303	Peelen, Juliana	199, 303	Pfeifer, Norman	132	Platt, Kathleen	156, 211
Pasetti, Ramona	303	Pell, Jacob	84	Pfingst, Thomas	147	Plum, Carolyn	175
Paski, Carol	244, 258	Pellman, David	303	Phelps, Glenn	153	Plum, Janet	175
Passavant, Richard	224	Peltz, Robert	220	Phelps, Teresa	304	Plunkett, Claude	304
Passingham, John	147	Pence, John	220	Phenicie, Barbara	250	Poe, Linda	175
		Pence, Patricia	203, 266	Phenicie, Dale	304	Poe, Thomas	254

INMAN'S
famous for food

GALESBURG

HYBELS PRODUCE

COMPANY SERVING

YOUR FOOD CENTER

WITH FRESH FRUITS

AND VEGETABLES

BEST WISHES

to the 1963

graduating class of

Western Michigan University



THE AMERICAN NATIONAL BANK

and Trust Company of Kalamazoo

and our neighborhood offices
in Kalamazoo, Plainwell and Richland

- Pol. -

STUDENT DIRECTORY

- Ril. -

Polakowski, Joanne	200	Proctor, Carol	149, 193	Randall, David	105	Reinke, Gerry	266
Poland, Jean	203	Proper, Sara	121, 174, 250	Randall, Ruth	121, 162	Reinsma, Judith	211
Pollard, Alton	254, 304	Prough, Marylynn	162	Rankin, James	153	Reisterer, Joseph	176
Polonowski, Charles	304	Provost, Doane	304	Ranney, Nancy	304	Reiter, Gretchen	154
Pomeroy, Nancy	176	Pry, Marilyn	133, 162, 304	Rasmussen, Jennifer	156	Reiter, James	230
Pompey, Robert	140	Pryor, Jonathan	240	Rasmussen, Lawrence	162, 168, 304	Reitmyer, Betty	305
Ponitz, Paul	138	Pryor, Richard	84	Raterink, Donald	305	Remington, Ronald	238
Pontarelli, Patricia	205	Przybyski, Edwin	176	Rathburn, Philip	305	Rensing, Dennis	236
Pontz, Susan	193, 194, 304	Przybyski, Mary	204, 304	Ratcliffe, Sharon	305	Renaud, Gary	232
Pool, Joyce	213	Przybysz, Stanley	236	Ray, Cheryl	205	Render, Gary	216
Poole, Reginald	240	Puffer, Julie	198	Ray, Dwinal	305	Renick, Barbara	305
Popyk, Walter	222	Pugh, Janice	174	Raymond, Sandra	133, 305	Reniff, Rosalyn	305
Porter, Linda	136	Puglise, James	248	Rayner, Jack	230	Reno, Dennis	241, 264
Porter, Nancy	131, 194, 304	Pulliam, Roger	110, 151	Rea, Pamela	305	Rensberry, Thomas	305
Portinga, Vada	162	Pulliam, Velma	212	Reasor, Kenneth	305	Repschak, Ellerine	154
Post, Georganna	174	Purifoy, Wilbert	110	Reckamp, Ralph	132, 176	Repke, Marilyn	146
Posthumus, Judy	162	Purlee, George	264	Redamak, Terry	134, 305	Resner, Sandra	305
Pott, Eric	304	Purser, Beverly	118	Redding, David	305	Resnick, Martin	305
Potter, Marjorie	278	Putnam, Susan	174, 278	Reddy, Mary	213	Rettinger, Joyce	114, 118, 256, 305
Potts, Judith	205	Quandt, Sandra	203, 304	Redel, Ralph	154	Retzlaff, Maria	162, 305
Powell, Douglas	151	Quevillon, Robert	118	Reeb, Gail	271	Rexrode, Thomas	137
Powell, Frances	304	Quick, Jacquelyn	203	Reece, Thomas	248	Rey, Della	305
Powell, Madeline	304	Quigley, Frederick	235	Reed, John	152	Reynolds, Linda	305
Powell, Virginia	304	Quigley, Gary	137	Reed, Ronald	147	Rhoades, Wendy	266, 305
Powers, Sharon	151, 252	Quirin, Jene	152	Reeder, Mari	305	Rials, Lloyd	139
Predovic, Daniel	95	Quist, Judith	156, 272	Rees, Sharon	158, 250	Rice, Judith	151
Preston, James	110	Race, Lawrence	304	Reese, Faye	212	Richards, Judith	146
Pretzer, Ronald	162, 168	Rachiele, Sandra	250	Refior, Ronald	305	Richards, Peggy	197
Priebs, Richard	236	Radcliffe, Thomas	233	Refior, Rosamma	305	Richardson, Joan	175
Prien, Margaret	151, 304	Radde, Terry	138	Rehberg, Paul	224, 264	Ridinger, Cheryl	206
Priest, Sharon	156, 176	Raducha, John	304	Reich, Raymond	305	Ridoutt, Joyce	137
Prikosovich, James	118, 119, 124	Raikovitz, Mary	198	Reid, James	110	Rieker, Arlene	196
Prill, James	304	Rajkovich, Richard	110	Reid, Robert	221	Riemersma, Mary	252
Prince, Patricia	175, 258			Reigle, Richard	152, 170	Riley, Sandra	305
Prisby, Madeleine	146, 304						



A Complete Fashion Service

Coats, Suits, Dresses, Furs and Accessories

Millinery and Footwear

for

Women, Misses and Juniors

217 South Burdick Street

Phone FI 3-1381

ASPHALT PAVING SINCE 1912

Globe Construction Company, Inc.

Paving Contractors

312 Peck Building

Telephone FIreside 3-4659

KALAMAZOO, MICHIGAN

- Rin. -

STUDENT DIRECTORY

- Sau. -

Rinard, Gordon	214, 226	Rollins, Roycene	213	Rowe, Linda	146, 158	Sacklow, Stewart	152
Ringle, Laureen	162	Romanick, Geraldine	156	Rowe, Ronald	150	Sadowski, Ronald	148
Rio, Andrew	222, 305	Romence, Diane	213, 305	Rubin, Leon	117	Sale, Barbara	306
Ripley, Clinton	147	Roosa, Carolyn	306	Rudy, Christine	306	Salmonson, Terry	237
Ripmaster, John	230, 254	Root, Amy	306	Ruesink, Thomas	140, 179, 306	Salo, Leland	95
Rischar, Robert	233	Root, Chad	110	Rumble, Ronald	246	Salvano, Charles	264
Ritsema, Robert	264	Root, Frank	145	Rummel, Gary	216	Sampson, John	117
Rittenhouse, Leroy	127	Root, Sharon	175	Runciman, George	105, 233	Sanborn, Jane	194
Ritter, James	110	Ropp, Dale	140	Rupert, Sandra	174	Sandell, Robert	306
Rix, Richard	214	Rose, Robert	140	Rupp, Loisanne	208, 306	Sanders, Brenda	136
Roberts, Cleophas	305	Rosenow, Michael	239	Ruprich, Gary	235	Sanders, Sharon	118, 272
Roberts, Phyllis	133	Rosing, Jane	204, 256	Rush, Spencer	306	Sanderson, Karen	306
Robinson, Frances	143, 176	Ross, Judith	306	Rushcamp, Thomas		Sandrin, Lucio	138, 141, 306
Robinson, James	185	Ross, Karen	271		118, 119, 228, 244	Sands, George	95, 240
Robinson, Richard	305	Ross, Robert	306	Russell, Kathleen	260, 306	Santek, Karen	202
Robinson, Richard L.	305	Ross, Wallace	306	Russell, Stephen	176	Sapala, Jane	306
Robison, Marilyn	196, 305	Ross, William	230	Russo, Joseph	148, 233	Sapala, Noel	206
Rocco, Sharon	143, 305	Rossi, Dolores	202	Rust, Max	140	Sapelak, Janet	306
Rocker, Claudia	151, 305	Roszkowski, Loretta	306	Rust, Roberta	158, 306	Sarah, Vincent	110
Rocker, William	254	Roth, Diane	271	Ruster, Connie		Sargent, Lisbeth	174
Rodammer, Larry	236	Roth, Steven	220		120, 204, 268, 306	Sarkozy, David	306
Rogers, Carol	150	Rougeux, Frederick	152	Rutkoskie, Dennis	84	Sartor, Leslie	252
Rogers, Thomas	134	Rouse, James	230	Ryan, Edmund	176, 229	Satow, Karen	142, 162
Rognaldson, Karen	170	Rowe, Charles	217	Rydlund, Janet	175	Satterthwaite, Duane	139, 306
Rohlf, Richard	137, 305	Rowe, Charles M.	216	Rzepczynski, Leonard	176	Sattler, Kathryn	268
Rollenhagen, Michael	211	Rowe, Gerald	216			Sauer, Patricia	131
Rollenhagen, Rochelle	144	Rowe, Gladys	306	Sabadash, Phillipa	208	Saunders, Robert	264, 306



Bruno's Pizza

NOW 2 LOCATIONS

DOWNTOWN

417 W. Mich.

Phone

FI 9-5667

ON CAMPUS

1528 W. Mich.

Phone

FI 9-3229

Our new campus location features the finest in Italian and American Food.

Compliments
of
THOMAS HARDWARE CO.

Wholesale — Retail

Phone FI 2-0141
348 North Burdick Street
KALAMAZOO, MICHIGAN

A Place to Go for Quality Hardware

HEALTH GALORE
SINCE 1904

Phone FI 3-2558

Ask for ...

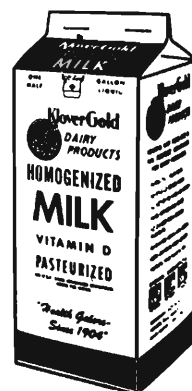

KALAMAZOO CREAMERY

- Sau. -

STUDENT DIRECTORY

- Shr. -

Sauret, Donald	246	Schneider, Ronald	84, 241	Scotese, Ralph	132, 134, 307	Shaffer, David	145
Savage, Elizabeth	278	Schnoberger, Robert	307	Scott, Christopher	132	Shaffer, Raymond	307
Savickey, Shirley	306	Schoonmaker, Larry	229	Scott, Don	125	Shand, Allen	307
Scaggs, Cecelia	151, 306	Schray, Gary	254	Scott, John	240	Shannon, Sandra	175, 260
Schaap, Joann	306	Schreifer, Janice	307	Scott, Norva	196	Shaw, Donna	146
Schaffner, Larry	126, 216	Schrock, Daniel	233	Scott, Patricia	272	Shearer, Patsy	204
Schau, Allen	84	Schrock, Joyce	307	Scott, Sharon	278	Sheathelm, Mary	175, 250
Schau, David	216	Schrock, Michael	233	Seager, Dale	134	Sheldon, Georgia	266
Schau, Joan	209	Schrock, Tom	307	Sear, Gary	307	Shelton, Sharon	170
Schau, Sandra	306	Schroer, Bernard	139, 141	Seastrom, Duane	222	Shepard, Edward	141, 307
Schechter, Nisson	306	Schroeter, Judith	307	Seastrom, Merlyn	138, 307	Shepard, Linda	154, 197
Scheich, Raymond	248	Schuch, George	307	Sebast, Norma	174	Shepard, Louise	154
Scheffler, Linda	133, 306	Schug, Janeth	162	Sedor, Kathleen	207, 307	Sheppardson, Thomas	162, 168
Schillaci, Robert	214, 228	Schug, Victor	307	Seiler, Janet	210	Sherhart, John	224
Schilling, Paul	216, 306	Schulenberg, Arthur	151, 153	Seim, Thomas	138, 307	Shidler, Donna	174
Schinderle, Robert	235	Schultz, Kenneth	307	Seime, Susan	156	Shields, Barbara	204, 268
Schindler, Judith	150, 196, 245, 260, 306	Schultz, William	110	Seitz, Juanita	170, 307	Shields, Sallee 120, 131, 203, 307	
Schlader, Kay	170, 306	Schultz, Eugene	138	Seller, Patricia	158, 175	Shieler, Marion	260, 307
Schlegel, Janeth	306	Schultz, Ralph	237	Sells, Deborah	194, 307	Shiels, Mary	208, 250
Schmidt, Donna	194	Schumacher, Richard	143	Selmo, James	307	Shikoski, Nyle	307
Schmidt, Joan	146, 158, 268	Schumacher, Roberta	278	Selva, Robert	95	Shimnoski, David	236, 307
Schmidt, Linda	195	Schuster, Janet	208	Semrau, Michael	233	Shively, Larry	226
Schmidt, Raymond	264	Schutt, Edward	124, 233	Senatore, William	307	Sholly, John	140
Schmidt, Ronald	147	Schutz, Bruce	218	Setina, Mary	203	Shook, Susan	143
Schnauffer, Carol	150	Schutzler, Joanne	170	Settles, Ronald	138, 277	Shorter, Elick	110
Schneider, Harvey	118, 306	Schuyler, Mary	307	Sewell, Patricia	121, 151, 158, 268, 307	Shoulders, Warren	224
		Schwartz, John	307			Shribbs, Joan	156

COMPLETE

AUTOMOTIVE SERVICE

GENERATOR	BRAKES
CARBURETOR	IGNITION
RADIATOR	MOTOR TUNE-UP

Full Line Used Batteries
NOW TWO LOCATIONS

M&T BATTERY AND ELECTRIC CO.

131 W. KALAMAZOO AVE. — FI 2-0258
5017 SO. WESTNEDGE AVE. — FI 9-6705

Compliments of

**Holly's Park and Eat
Restaurant Inc.**

6:00 A.M. — 11:00 P.M. Monday — Thursday

6:00 A.M. — 12:30 A.M. Friday — Saturday

645 W. Michigan Ave. — Kalamazoo, Mich.

Shull, Janet	245	Socha, Christine	210	Stout, Nancy	133	Thompson, C. Thomas	309
Shumaker, Thomas	132, 216	Soderman, Jean	199, 308	Straayer, John	282, 309	Thompson, Dennis	169
Shumaker, Veronica	307	Sofiak, Caryl	201	Strand, Jean	117, 175	Thompson, Eugene	310
Shutler, Michael	176	Sokol, Christine	121, 205, 278	Strand, Judith	175	Thompson, James	162, 169, 310
Sibbersen, Earl	307	Sokoloff, Alexis	214, 239	Street, William	240	Thompson, Joanne	310
Siegel, Joan	307	Soloman, Janet		Streeter, Sue	146	Thompson, Lavonne	310
Siep, Franz	225		154, 174, 175, 308	Streeting, Donald	138	Thompson, Patricia	193, 207
Siera, Robert	220	Somers, Barbara	143	Stremich, Betty	205	Thompson, Regina	193, 194, 271
Sieracki, Barbara	256	Somers, Jacquelyn	308	Stribley, Patricia	174	Thompson, Shanna	199, 310
Siewerda, Mary	184	Somerville, William		Strieter, Mary		Thompson, Stephanie	154
Sievers, Alfred	141, 307		84, 214, 222		121, 170, 203, 196, 197, 252	Thompson, Tonie	204
Sievert, Donald	110	Sonneveldt, Richard	162	Stripe, Catherine	162	Thompson, Willie	215
Silaski, George	218	Sounart, James	259, 308	Strome, Terry	309	Thompson, Mary	176
Silva, Frederick	307	Spade, Kenneth	308	Strong, Larry	239, 254	Thomson, Craig	263
Silverthorn, Arthur	216	Spainhour, Ronald	308	Stroud, Robert	220, 309	Thomson, Judith	145
Simcox, Joan	200, 308	Spalding, Richard	308	Strzyzewski, Robert	137, 309	Thurston, Edith	310
Simmons, Mary	137	Spaulding, Jerry	228	Stuart, Christine	192, 193, 199	Tibbits, Rolland	153
Sinclair, David	308	Speiser, Juliana		Stuckum, Carolyn	309	Tiburzi, Vernon	140
Singer, Glenn	220		120, 121, 146, 156, 258, 308	Stykenborg, John	309	Tietz, Philip	246
Sink, George	246	Spencer, Robert	140	Suchevits, Thomas	152	Tillmann, Dimar	229
Sirtola, Arlene	197, 256	Sperling, Richard	216	Sugden, Sharon	309	Tinsley, Robert	310
Sisson, Virginia	308	Spezia, Kathleen	209	Sugg, Ronald	104, 248, 309	Tischler, Lynn	121, 310
Siterlet, Michael	245, 275	Spigarelli, Ralph	153	Sulek, Patricia	175	Tisdale, Gary	228
Sivacek, Paul	145, 308	Spitler, Patricia	195	Sullivan, Thomas	214, 238	Tiura, Barbara	256
Sizemore, Thomas	263	Sponsel, Marjorie	154	Sullivan, Thomas	220	Todd, Keith	226
Skarritt, Judith	308	Spurague, David	140	Sullo, Eleanor	203, 309	Toll, Beau	105
Skene, Linda	175, 252	Spreen, Karen	133	Sumner, James	309	Tomaino, Mary	137
Skura, James	162	Sprung, Douglas	222	Sundell, Judith	136	Tonchuck, Tanyakay	146
Slater, Sue	151, 308	Spurlock, Douglas	154	Sutter, Michael	254	Tompkins, Karen	196
Slinker, Virginia	170	Stalh, James	308	Sutton, Richard	147	Tonn, Cameron	162
Slocum, Cynthia	204, 260	Staley, Frederick	263	Sutton, Roger	141	Toporski, Anthony	105, 263
Slocum, Suellen	208, 260	Stamberg, Elaine	154, 174	Svec, Catherine	194	Topp, Richard	230
Slover, Judith	213	Stamp, Jon	308	Svikis, Andis	217	Torrey, Norman	236
Slubkowski, Kenneth	308	Stanard, Terry	231	Swadley, Robert	152	Toth, Sharon	204
Smallegan, Patsy	143	Standley, Franklin	237	Swailes, Terry	309	Tout, Lee	310
Smeed, Stanley	153	Stanley, Michael	233	Swain, Glenn	110	Townsend, Charles	232
Smetana, Joseph	162, 168	Staper, David	134, 308	Swanson, Pricilla	208	Townsend, Mary	196
Smith, Barbara	210	Staquet, Sally	309	Swartz, Bernard	309	Towson, Michael	216
Smith, Betty	175, 212, 308	Stark, Carol	309	Swartz, Diane	151, 309	Tracy, Robert	137, 216, 310
Smith, Bruce	230	Stark, James	222	Swenson, Leland	264	Trager, Paulyn	154
Smith, Carol	121, 194	Stark, Judith	137	Sweetish, John	143	Tranter, Charles	233
Smith, Carolyn	308	Steele, Donald	309	Swindells, Sydney	202	Traskos, Larry	140
Smith, Cary	233	Steele, Philip	309	Swing, Bruce	228	Traver, William	145
Smith, David	162	Steeper, Frederick	248	Syrett, David	105, 134, 309	Trentacosta, Stephen	231
Smith, Edith	308	Steele, Jerry	137	Sztengel, Victor	230	Trickey, Judith	278
Smith, Eric	127	Stehlik, Joan	207	Szymanski, Anthony	220	Triestram, Douglas	310
Smith, Georgia	308	Steichen, Terril	145			Triestram, Larry	310
Smith, Gerald	162	Steinbrecher, Janet	200			Triestram, Richard	310
Smith, Jack	162, 168	Steiner, Linda	204	Tagliola, Paul	95, 309	Trimpe, Peter	233, 245, 263
Smith, James	308	Stennecke, Marsha	162	Tarchalski, Patricia	250	Trombley, John	310
Smith, Janet	202	Stephens, Sally	309	Tate, Diane	203	Trongeau, Philip	224
Smith, Jerry	236	Stephens, Wendy		Taylor, Ann	309	Trosko, Dorothy	310
Smith, Katherine	133		120, 121, 208, 272	Taylor, John	214, 228	Tschetter, Ronald	148
Smith, Larry	162, 169	Stephenson, Nelson	232	Taylor, Justine	121, 203, 260	Tucek, Joanne	131
Smith, Margaret	171	Sterkowicz, Daniel	148	Taylor, Paul	237	Tucker, Robert	138
Smith, Nancy	308	Sterling, David	148	Taylor, Robert	134, 179	Turek, Susan	194
Smith, Ramona	154, 308	Steudle, Gale	198, 260	Taylor, Robert	185, 245, 263, 309	Turley, Jill	146, 158, 310
Smith, Richard	140	Stevens, Darlene	175, 309	Taylor, William	218	Twitcheil, Barbara	310
Smith, Richard	308	Stevens, Leigh	227	Teagan, Timothy	233, 309	Tye, William	264, 310
Smith, Sarah	272, 308	Stevens, Mary	309	Tedesco, William	214	Tynes, Richard	240
Smith, Shirley	308	Stewart, Gary	162	Telfer, Joelyn	150, 309		
Smith, Susan	192, 193	Stewart, Robert	309	Tennant, William	162, 168		
Smith, Susan		Stimson, Mary	231	Tensen, Carole	120	Uhl, Donna	205
	193, 194, 199, 268	Stites, Frederick	162	Tepaske, Maureen	154	Ulrich, Gail	156
Smith, Thomas	141	Stith, Chris	215	Terburg, David	230	Underly, David	310
Smith, Virginia	208	Stocking, Judith	154	Terhaar, Clifford	237	Underwood, Glenn	141, 310
Smith, William	110	Stoddard, Kent	217	Terlep, Stephen	110	Underwood, Sharon	146, 310
Smolik, Judy	195	Stodden, Jerold	138	Ternes, Constance	309	Urban, Nada	310
Smyser, Mary	133, 308	Stoel, Marcia	171	Terpstra, Allan	171	Utey, Robert	134, 310
Snay, Ronald	308	Stoessel, Robert	236, 309	Terpstra, Jerry	140		
Sneath, William	145	Stolt, Harry	238	Terpstra, Patricia	266	Vachon, James	218
Sneddon, Robert	241	Stoltz, Nelson	309	Terrell, William	309	Vack, Sandra	146
Snell, William	240	Stone, Marilyn		Terry, Richard	105, 248	Vahlbusch, Patricia	194, 266
Snethkamp, Joann	203		120, 121, 136, 194, 309	Thatcher, Duane	162, 168	Valenty, Donna	272
Snider, David	162	Stone, Robert	152	Theder, Roger	84, 95, 222	VanAllsburg, Edward	232
Snow, Karen	308	Stoppert, Mary	209	Theoret, Thomas	176	VanAmburg, Carole	154
Snowden, Marilyn	212	Storey, Harold	149, 277	Thet, Kin	142	VanBenschoten, Duane	216
Snowden, Raymond		Storkan, Sue	150	Theuerkorn, Noreen	209	VanBlaricom, Katrina	175
	150, 215, 308	Story, Sharon	309	Thierbach, Terence	237	VanCampe, Marsha	154, 195
Snyder, David	155	Stoughton, Kathryn	121, 278	Thoma, Richard	231	VanDam, Louise	144
Snyder, Jean	308	Stout, Lucy	121, 175, 309	Thomas, Carolyn	146, 250	VanDenBerg, Allan	139, 171, 310
				Thomas, Marietta	137	VanDenBerg, Jack	237



For over 50 years Dean-Hicks has had the know-how and fine craftsmanship to assist in producing many outstanding yearbooks and publications.

The most modern facilities along with Michigan's largest book bindery assure you that your publications will receive the attention they deserve.

Publication Division

THE DEAN-HICKS COMPANY

Telephone CL 9-8141 Teletype GR-343

217 GRANDVILLE AVE., S.W.

GRAND RAPIDS 2, MICHIGAN

VandenBerg, Purcell 310
 VanDenBosch, Bruce 245, 277
 VanDenbrink, John 221
 VanDePolder, Brian 162
 VanDerBeek, Larry 141
 VanDerBosch, Richard 228, 310
 VanDerBerg, Larry 214, 230
 VanDerLinde, Adrian 130, 310
 VanDerLinde, Barbara 200, 310
 VanDerMoere, Franklyn 310
 VanDerMuellen, Judith 175
 VanDerNaald, Ellen 268, 310
 VanDerVeen, Stephen 137
 VanDerZwaag, Robert 140, 310
 VanDeVenne, Marilyn 151, 310
 VanDoren, John 152, 221
 VanDusen, Carol 195
 VanDusen, Janice 208, 310
 VanDusen, Judy 209
 VanDyke, Arvid 140
 VanDyke, Joan 197
 VanEpps, Morrice 121, 250
 VanHorn, Robert 134
 VanIstendal, Theodore 311
 VanKley, Mardee 199
 Vannier, Nicole 162
 VanNord, Sharon 258
 VanOoyen, Marinus 110
 VanOveren, Paul 226
 VanPeenan, Marilyn 311
 VanPelt, David 162, 168, 311
 Vasey, William 218
 Vaughan, Robert 232
 Vaughn, Elizabeth 137
 Vavrek, George 110
 Vejrosta, Bruno 311
 Veldhoff, Necia 151, 311
 Venema, Gerry 179
 VerBeek, Carol 154
 VerBurg, Charles 141
 VerDun, Jauanna 174, 212
 VerHage, Zoe 197
 VerMeesch, David 152
 Vianello, Kenneth 84, 275
 Vidro, Irene 176
 Vieregge, Ronald 248, 311
 Vierende, Lynn 211
 Viggianelli, Patricia 143, 151
 Vincent, John 139, 143
 Vincent, Madelene 174
 Visschers, Robert 186
 Vlietstra, Carol 150
 Vogl, Erika 282, 311
 Vogler, James 237
 Vogler, Sandra 146
 Volpert, Mary 311
 Voogd, Patricia 311
 Voorhees, Raymond 168
 Vos, Linda 121, 154, 272
 Voss, John 311
 Voss, John 137
 Voydandoff, Douglas 311
 Vrhel, Joan 136
 Vroegop, William 95
 Vrugink, Harvey 233

Wade, Patricia 311
 Wagner, Dixie 200
 Wagner, Patricia 311
 Wagner, Richard 144
 Wahmhoff, Joseph 176
 Wahmhoff, Eleanor 176
 Wait, Constance 311
 Walbridge, Sharon 137, 311
 Waldo, Mary 143, 176, 192, 193
 Waldon, Judith 311
 Waldivogel, Ronald 226
 Walker, Arthur 215
 Walker, Diane 150
 Walker, James 225
 Walker, John 216, 217

Walker, Julius 240
 Walker, Mariellen 151, 206
 Walker, Roy 134, 311
 Walker, Thomas 231
 Wallace, Cecelia 142, 311
 Wallace, Eloise 311
 Wallace, Kathie 146
 Waller, Roderick 147
 Wallman, Garry 95, 275, 311
 Walsh, Bobby 228
 Walter, Sandra 195
 Walters, Joan 150
 Walters, Rebecca 205
 Waltman, Patricia 195, 271
 Ward, Charles 311
 Ward, Joseph 216, 311
 Ward, Linda 245, 266
 Ward, Nancy 146
 Ward, Sue 204, 245, 311
 Ware, Robert 138, 311
 Warfield, Don 215
 Waring, William 216, 311
 Warmbier, Carol 311
 Warmbier, Daniel 130, 311
 Warner, Barbara 252
 Warner, Elizabeth 136, 311
 Warren, Eric 311
 Wartewig, Ellen 311
 Washington, Earl 240
 Washington, Judith 133, 211
 Waterman, William 240
 Waters, George 311
 Watson, Dorothy 154, 175
 Watson, John 311
 Watson, Julia 144
 Watson, Patricia 311
 Watson, Victor 224
 Wayne, Carole 146
 Weaver, Diane 154, 175, 200
 Webb, James 84
 Weber, Benjamin 139
 Weber, Helen 221
 Weber, Karen 136
 Weber, William 110
 Webster, Charlotte 133, 175, 311
 Webster, Suzanne 311
 Weedon, Ralph 232
 Weeks, Alice 175
 Weesies, Marvin 134
 Wegerly, Walter 237
 Wegner, Judith 120, 258
 Weldlich, Edeltraud 193, 204
 Weinheimer, Kathy 208
 Weisenberger, Linda 198
 Weisgerber, John 312
 Weiss, Barbara 252
 Welborn, Robert 138
 Wellington, Evelyn 312
 Weels, Lionel 110
 Wenger, David 236
 Wenger, Sally 121, 154, 272
 Wenglarski, Leonard 229
 Werschem, Donald 137, 231
 Wertman, Herbert 139
 Westby, Donald 84
 Westman, Richard 232
 Westrate, Dorothy 175
 Westrate, Ronald 168
 Westveer, Daniel 312
 Wetmore, Edward 149
 Wharton, Mary 312
 Wheaton, Barbara 201
 Wheaton, Harold 162, 168
 Wheaton, Nancy 193, 200
 Wheeler, Nancy 312
 Whims, Linda 199, 312
 Whipple, Charlotte 312
 Whitaker, Emily 205, 268
 Whitcomb, Jerry 134, 312
 Whitcomb, Ronald 312
 White, Julie 120, 312

White, Robert 312
 White, Roger 312
 White, Terry 149
 Whiteford, Gary 143
 Whitledge, James 230, 312
 Whitlock, Marilyn 213, 312
 Whitman, Hazel 321
 Whitmer, Patricia 312
 Whitmer, Richard 312
 Whitmore, Delphine 258
 Whitton, John 236
 Whitman, Donna 201
 Wichner, Robert 137, 138, 312
 Wickett, Linda 312
 Widiger, Carole 137
 Widmer, Marion 312
 Wienberg, Carl 138, 153, 312
 Wiener, Joseph 145, 248
 Wiggant, Sharon 175
 Wiggins, William 239, 312
 Wilbur, Thomas 220
 Wilcox, Ronald 151
 Wilcox, Ronald 254
 Wilcoxon, Mary 258
 Wilder, Georgia 154
 Wilhelm, Richard 84, 185
 Wilkinson, Gloria 230
 Willaredt, Arthur 312
 Willauer, Philip 312
 Willavize, William 264
 Williams, Calvin 215, 312
 Williams, Donald 312
 Williams, Doreen 312
 Williams, Edward 215
 Williams, Elaine 312
 Williams, John 237
 Williams, Marvin 240
 Williams, Patrick 240, 312
 Williams, Phillip 240
 Williams, Rebecca 212
 Williams, Ronald 218, 312
 Williams, Stanfort 110
 Williams, Warren 222
 Williamson, Gene 208
 Willick, Lyle 84
 Willits, David 312
 Willoughby, Florence 211
 Willox, Wayne 226
 Willsea, Wendell 312
 Willson, Sharon 170
 Wilson, Charles 312
 Wilson, Dave 174
 Wilson, Herbert 110
 Wilson, Janet 150, 212
 Wilson, Joanne 204
 Wilson, Pamela 120, 192, 193, 203, 266
 Wilson, Tom 214, 233
 Windsor, Mary 203
 Winge, Alice 312
 Winikel, Gerhardt 222
 Winks, Sandra 312
 Winslow, Sherwood 313
 Winstead, Janice 208
 Wisniewski, Nancy 176
 Wittkop, Larry 137, 313
 Wolf, David 132
 Wolf, Gordon 104
 Wolgast, Haroldene 121, 200
 Woloson, Donna 156
 Wong, Edward 142, 313
 Wong, Gary 142
 Wong, Robert 142
 Wood, Brian 143
 Wood, Carolyn 199
 Wood, Marilyn 200
 Wood, Patricia 175
 Wood, Paul 217
 Wood, Thomas 170
 Wood, William 170
 Wooden, Michael 313

Woodford, Emmett 313
 Woodhouse, Gail 151
 Woodley, James 140
 Woodruff, Thomas 218
 Woods, John 216
 Woodward, Judy 313
 Wooldridge, Lawrence 154
 Wooten, Fred 237
 Word, Barbara 198, 258
 Worden, Charles 217
 Working, Steven 162
 Workman, Bonnie 194
 Wright, Cecelia 151
 Wright, Charlene 136
 Wright, Charles 313
 Wright, Dennis 215
 Wright, James 216
 Wright, Jeanette 252
 Wright, Julie 162, 272
 Wright, Robert 313
 Wright, William 233
 Wyatt, Joyce 174
 Wybenga, Gerald 313
 Wybenga, Judith 211
 Wyers, Chester 240
 Wykstra, Karen 193, 200, 258
 Wylie, Barbara 121, 199
 Wyma, David 248
 Wyss, Karla 313
 Wyzywany, Frank 138, 313

Yakley, Kathleen 313
 Yarbrough, Alfonso 162
 Yarger, Carolyn 313
 Yates, James 179
 Yaudes, Ronald 143
 Yax, Richard 213
 Yeager, Kenneth 313
 Yeager, Roger 138
 Yeagley, Michael 217
 Yohe, Lois 131, 200, 313
 Yonke, Richard 132, 313
 Yonker, Jerry 179
 York, Mary 157
 Young, Edward 119, 240, 263
 Young, Jean 313
 Young, Ulysses 110
 Youngdahl, Ronald 313
 Yurkinas, James 313
 Yurkovich, Patricia 258

Zabello, Joyce 313
 Zacharias, William 217
 Zaiss, Larry 220
 Zakrzewski, Edward 232
 Zang, Patricia 271
 Zantjer, Karen 162
 Zegerius, Joan 313
 Zegunis, Thomas 84, 218
 Zehnder, Julianne 158, 313
 Zeidman, Allan 313
 Zemaitis, John 104, 228
 Zene, Nancy 313
 Zeni, Carole 203, 313
 Zentilis, Janis 313
 Zerb, Patricia 209
 Zetzsche, Virginia 162
 Ziegler, Alfred 313
 Ziegler, Richard 237
 Zielke, Fred 217
 Zimmer, Patricia 313
 Zimmerman, Mary 205, 256
 Zimmerman, Ronald 313
 Zink, William 179
 Zlotucha, Joseph 222
 Zook, Constance 313
 Zook, David 313
 Zubrod, Patricia 174
 Zuidema, Tom 168
 Zwart, Ann 192, 193, 200

MEMORANDUM
from the editor's office:

Be sure to thank
everyone who helped
with the B + G.
L.P.

STAFF

Pam Busch
Paul Burk
Wayne Dudek
Jean Gage
Joyce Guocco
Martha Holt
Lois Huis
George Jepson
Penny Jorein

Peggy Keckler
Jennifer Lewandowski
Carolyn Mavis
Carolyn Meeth
Dave Morse
Bernadine Nesterowich
Judy Peterson
Eric Pott
Ann Preston

Lynn Schreuder
Arthur Schulenburg
Kathy Sedor
Allan Stamberg
Larry Sullivan
Cheryl Walsh
Joe Wiener
Connie Williams

FRIENDS OF THE BROWN AND GOLD

Mr. Joe Freeman, Advisor
Mr. Bob Culp
Mr. Russell Strong
Mrs. Betty Householder
Mr. Ray Krause of Beverly Studios
Mr. Ken Hicks Jr. of the Dean-Hicks Company
Mr. Ed Hackleman of Jahn & Ollier Engraving Co.
The Kalamazoo Gazette
Schiafone Studios
The Western Herald

The merchants and business men in Kalamazoo who support
the Brown and Gold through their advertising contributions.

