

WESTERN MICHIGAN UNIVERSITY



BROWN AND GOLD 1964



**WESTERN MICHIGAN UNIVERSITY
KALAMAZOO, MICHIGAN**

WESTERN AND THE WORLD



**EDITOR:
ANN PRESTON**

**BUSINESS MANAGERS:
DAVID MORSE
RICHARD FEELEY**



*"My fellow citizens of the world;
ask not what America will do for
you, but what together we can do
for the freedom of man."*

—INAUGURAL ADDRESS

CONTENTS	3
INTRODUCTION	4
ACADEMICS	12
FEATURES	48
ORGANIZATIONS	94
RESIDENCE HALLS	172
GREEKS	216
ATHLETICS	272
GRADUATES	314
GRADUATE ACTIVITIES	353
FACULTY INDEX	363
ORGANIZATION INDEX	364
STUDENT INDEX	366





Western Michigan University is making its place in the world through

dynamic academic planning,

vigorous athletic programs,



and construction of facilities.



Among the fastest-growing institutions of higher education in the country, Western strives to meet the increased student enrollment with proportional physical development.



**Thousands of Western Michigan University
Students Crowded into the Fieldhouse
to Hear Two National Figures.**



"The wind of change is blowing all over our world today;
sweeping away the order, bringing in new order. The Negro
is shedding the old order of segregation; the new order of
freedom and justice of human dignity are coming into being."

—Dr. Martin Luther King Jr.

They Spoke on a Pressing Issue of the Society in This World, Into Which We Are Soon to Take a Place.



"The Civil Rights Act of 1963 . . . will destroy every check on federal control set up in the constitution . . . You can see that the real issue at stake in America today is the centralization of power in Washington and not the race issue . . . Democracy is not a thing of Washington, it is a thing of the crossroads."

—Governor Ross Barnett



Western's programs span other continents. Students have first hand experiences with foreign customs.



Members of the Asian Studies Seminar visited affiliated Keio University in Japan before going to India.

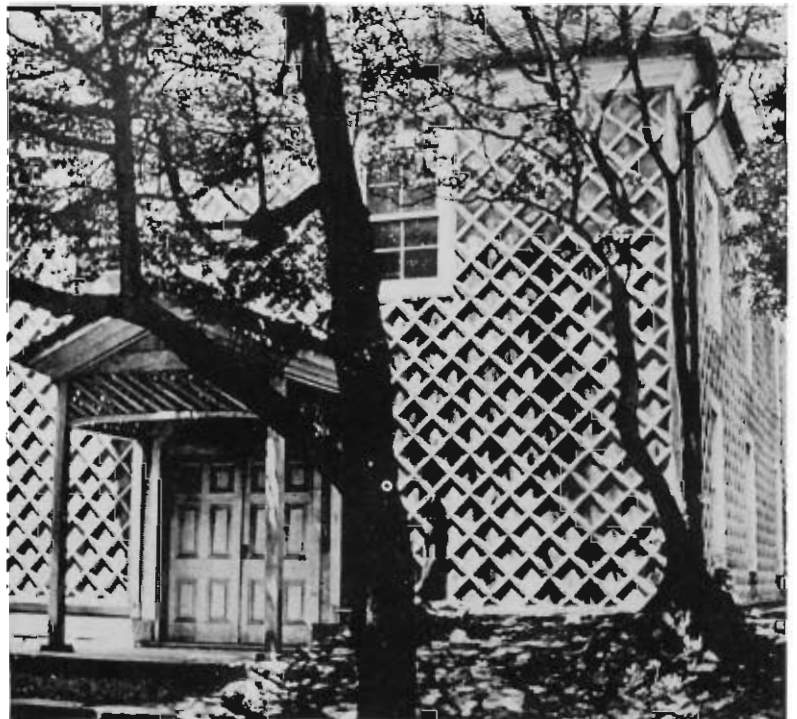



The members of the Social Studies Seminar
studied at Oxford University, Oxford, England.



They witness the traditions
and historical sights which
have enriched our culture.



Western welcomes foreign students to the University.



They graciously share their cultures, customs and ideas.

And we, in turn, try to share ours with them.



**Our foreign friends
stimulate our interests.**



**We look for ways to be-
come better acquaint-
ed with other cultures.**

**Our ideas and future goals
significantly reflect our as-
sociation with Western and
the World.**





In co-operation with the International Teacher Development Program, Western welcomed foreign teachers for a three month seminar program.





Dr. James W. Miller
President of Western Michigan University

"As we grow larger, all of us must be acutely aware of the
need to maintain and improve the quality of our instruction
. . . . the conditions of modern life are such that education,
whether it be offered on or off our campus, becomes a req-
uisite for survival."

—Dr. Miller

Dr. John J. Pruis
Administrative Assistant to the President

Western Michigan University President, Dr. James W. Miller, not only keeps his door open to students, but also holds conferences to which the entire student body is eligible to attend. In meeting with students and faculty, Dr. Miller encourages superior performances in keeping with the high standards of the University. This Spring, Dr. Miller was elected President of the first Board of Trustees of Western Michigan University.

As Administrative Assistant to the President, Dr. John J. Pruis is responsible for studying various aspects of the University.



THE VICE-PRESIDENTS

"To learn the thrill of intellectual discovery; to appreciate the beauty in mathematics, in a poem or a painting; to gain a better understanding of himself and this complex world into which he has been born; to prepare himself professionally to be of service to himself and to his fellowmen; and possibly even to acquire some wisdom—these are among the opportunities offered students in their years at Western. Whether these opportunities are seized or passed by for useless trivia each student will determine for himself and in so doing determine the quality of his life."

—Dr. Seibert



Dr. Russell H. Seibert
Vice-President of Academic Affairs

Dr. L. Dale Faunce
Vice-President for Student Affairs
Chairman, Planning and Development Committee



"The dignity of the individual, the feeling of belonging, the recognition of rights and responsibilities are most important in the university community if true intellectual opportunities are to be grasped and fulfilled by students. This, then, becomes the true objective of the Student Personnel Services, as indicated by the year long Self Study just completed. The strength and reputation of any university depends upon the caliber of its faculty and students. The physical facilities are important only to serve the purposes of the academic program. Western has steadily forged ahead in its physical growth and will continue to do so in an orderly manner."

—Dr. Faunce



Mr. Robert Wetnight serves as the University Comptroller.

University Comptroller, Mr. Robert Wetnight, has the duty of apportioning funds to all departments and directing all financial aspects of the University.

ADMINISTRATION

A graduate of Western, Mr. Wendell R. Lyons returned to campus to serve as the Assistant to the President for Development.



Registrar Clayton Maus confers with Assistants Russell Gabier, Cameron Lambe and Lee Madden.



This year, Mr. Wendell R. Lyons stepped into the newly-created post of Assistant to the President for Development, to help further financial support to the University from foundations, corporations, and individuals, interested in Western.

With Western Michigan University among the fastest growing institutions of higher learning in the country, Mr. Clayton Maus, Registrar, has an enormous job. Every year many more applications for admittance must be approved. Mr. Maus and his excellent staff handle this task very efficiently.



DEAN OF STUDENTS

Faced with the problem of enlarging the University Counseling Services in proportion to Western's increasing enrollment is Dr. Paul Griffeth, Dean of Students. This year he was involved with a year-long study of Western's Student Personnel Services. A graduate of Michigan State University, Dr. Griffeth received his M.A. and Ph.D. from the University of Iowa.

Dean of Women Dr. Elizabeth E. Lichty is the official contact between the women students and the administration of Western Michigan University. A graduate of Lake Forest College, she received her M.A. and Ph.D. from the University of Wisconsin. Assistant Deans Marie Stevens and Margaret Romey are in charge of student personnel work and off campus housing at Western Michigan.

Dr. Paul Griffeth, Dean of Students, keeps close contact with the expanding area of Student Activities.

DEAN OF WOMEN

Dean of Women Elizabeth Lichty and Assistant Deans Marie Stevens and Margaret Romey, discuss problems facing the 1964 female graduate.





The Assistant Deans of Men are Mr. Joseph Serra and Mr. David Gillette.

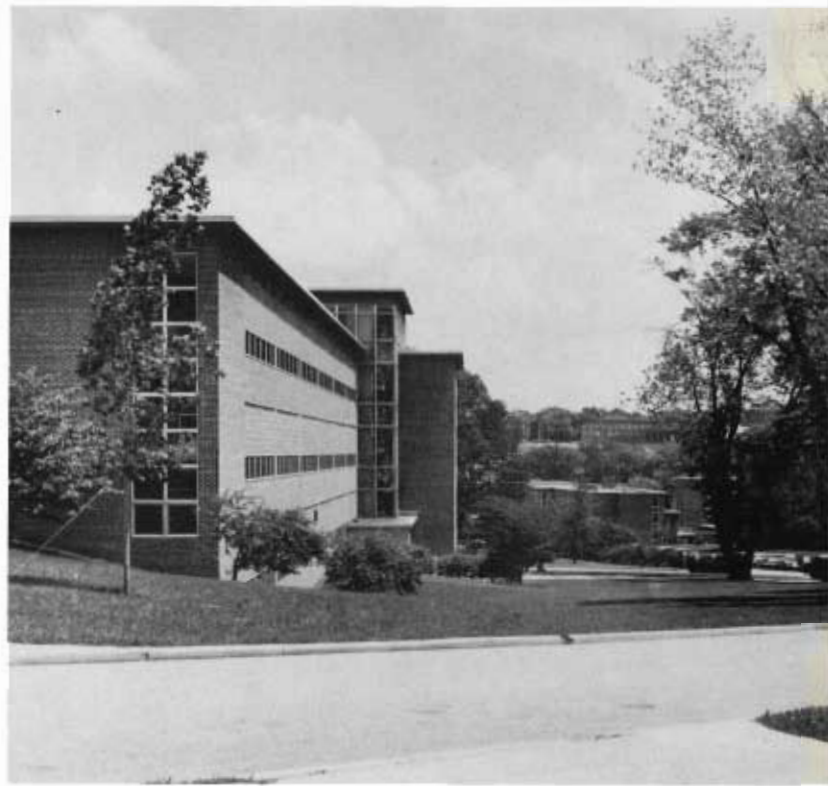

The Administration Building is located in the present center of the campus.

DEAN OF MEN

J. Towner Smith, Dean of Men, is the main contact between male students and the administration and also serves as advisor to the Men's Union Board and the Men's Disciplinary Review Board. A graduate of Western Michigan University, Dean Smith received his M.A. from the University of Michigan.

Working with Dean Smith are the Assistant Deans of Men, Joseph Serra and David Gillette. Mr. Serra deals with problems concerning the fraternities and the residence halls. Mr. Gillette makes decisions regarding off-campus housing, the Men's Student Court, and student recommendations.

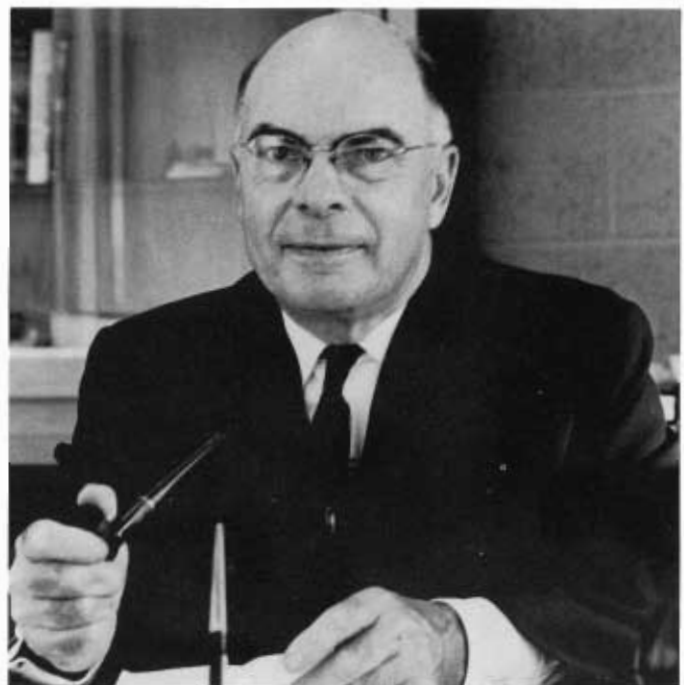

J. Towner Smith is the Dean of Men at Western Michigan.



THE COUNSELING STAFF: Bob Philp, Bruce McQueen, Jo Nicolette, Dr. David Lyon, Harry Lawson, Dr. Donald Davis, Director, Norman Russell, Sterling Breed, Louise Chahbazi, and Dorinne McKeag.

Heading Western's Placement Office is Mr. Vern Mabie.



Under the direction of Mr. Donald Davis, the Counseling Bureau offers services for curriculum planning, and personal, social, and vocational counseling. The Bureau also provides a testing program which offers aptitude, interest, and intelligence tests. With Western's student population growing each year, the Counseling Bureau is concerned with finding the most efficient ways of counseling every student.

The Placement Office, under the direction of Mr. Vern Mabie, offers free placement service for graduates and alumni of the various schools of the University. Although no graduating student can be guaranteed employment, all graduates are given the opportunity to meet prospective employers from the public schools, business, industry, social agencies, and governmental agencies and the services. Employers from all over the United States are represented at the various interviews.

FOREIGN STUDENT ADVISOR

As Foreign Student Advisor, Mrs. Isabel Beeler gives assistance to the foreign students in affairs relating to their incorporation into the life of Western Michigan University and the community of Kalamazoo. Assistance is also available at the Foreign Students Advisor's Office on matters pertaining to visas, passports, and reports to embassies.

Western's Foreign Student Advisor is Mrs. Isabel Beeler.



SCHOLARSHIPS AND LOANS

Dr. Clayton A. Holaday is the Director of Scholarships and Loans.



Dr. Clayton A. Holaday, Director of Scholarships and Loans, aids eligible students at Western Michigan University in the acquisition of scholarships and loans.

During the past year the Scholarship Office became a separate department in order to fulfill the needs of a growing student body. One new development in this department is the addition of two new scholarship programs for community college graduates.

SPECIAL AGENCIES



Dr. Claude S. Phillips heads the Institute of Regional Studies.

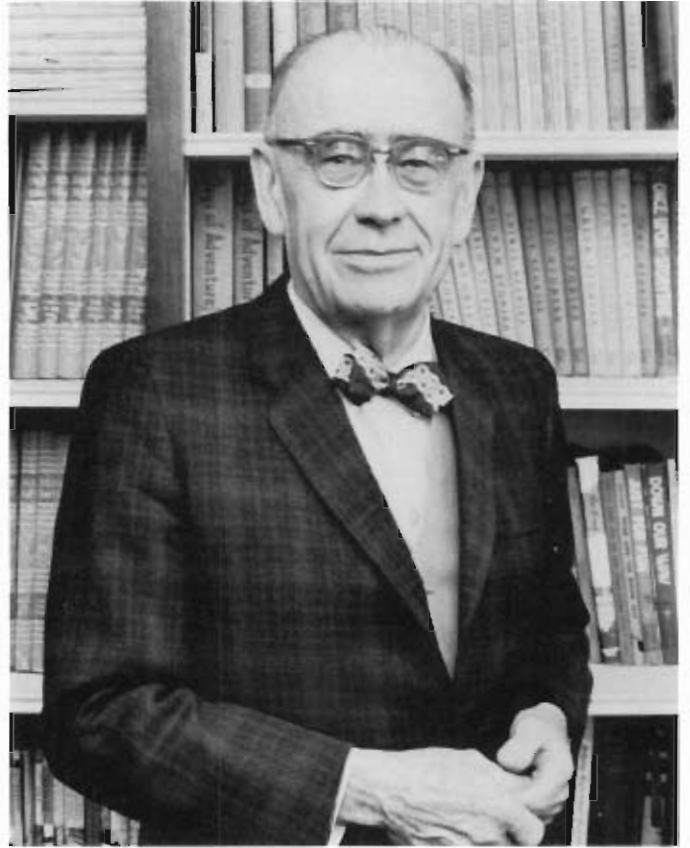

Heading the Psycho-Educational Clinic is Mr. Homer Carter.

Heading the Institute of Regional Studies is Dr. Claude S. Phillips, Jr. The Institute was established to assist in developing educational programs in various regions of the world.

Director of the Psycho-Educational Clinic is Mr. Homer L. J. Carter. The Clinic provides educational and clinical experiences for mature students preparing to do educational and psychological work with children and adults in this world today.

The Campus School is located on East Campus and is headed by Dr. Donald C. Weaver. Students in the School of Education are able to observe, participate and do directed teaching in the Elementary, Junior High and Senior High Schools.

Dr. Donald C. Weaver directs the Campus School.



In charge of the Speech Clinic is speech therapist, Dr. Charles Van Riper. Western Michigan University offers the services of its Speech Clinic for those students with special speech and hearing problems. No charges are made for diagnostic examinations or for treatment at the Clinic.

Mr. Carl B. Snow is head of the complete and modern Audio-Visual Center, which is located on the ground floor of the Waldo Library. The Audio-Visual Center provides complete training, as well as films, filmstrips, and other A-V materials to student teachers for use in their classrooms. The Center is also used by courses in Audio-Visual Education.

Dr. Charles Van Riper is in charge of the Speech Clinic.



Head of the Audio-Visual Center, Mr. Carl B. Snow is always ready to aid student teachers.



STUDENT SERVICES

Mrs. Betty Householder is the Assistant Dean of Women and Western's Social Director. She schedules events and parties, helps to outline a constitution for a new organization, and offers her advice regarding social functions on Western's campus.

As Director of Waldo Library, Dr. Katherine M. Stokes runs one of the most important buildings on campus. Containing 200,000 books, the library provides a complete and convenient reference, reading, and study center for all Western Michigan students.

Serving as Director of the University Student Center and the Residence Halls, Mr. Donald Scott is in charge of the maintenance and operation of these buildings. Mr. Scott also serves as one of the advisors on the University Center Board.



Mrs. Betty Householder is the University's Social Director.

Director of Waldo Library is Dr. Katherine M. Stokes.



Mr. Donald Scott advises the University Center Board.

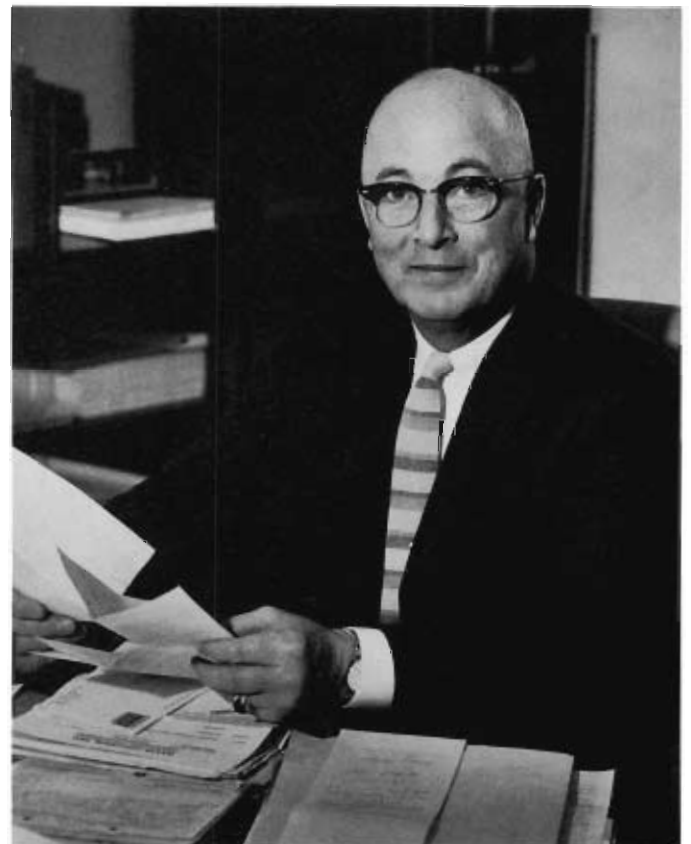

Dr. Edward Zwergel, M.D., is Director of the Student Health Service.

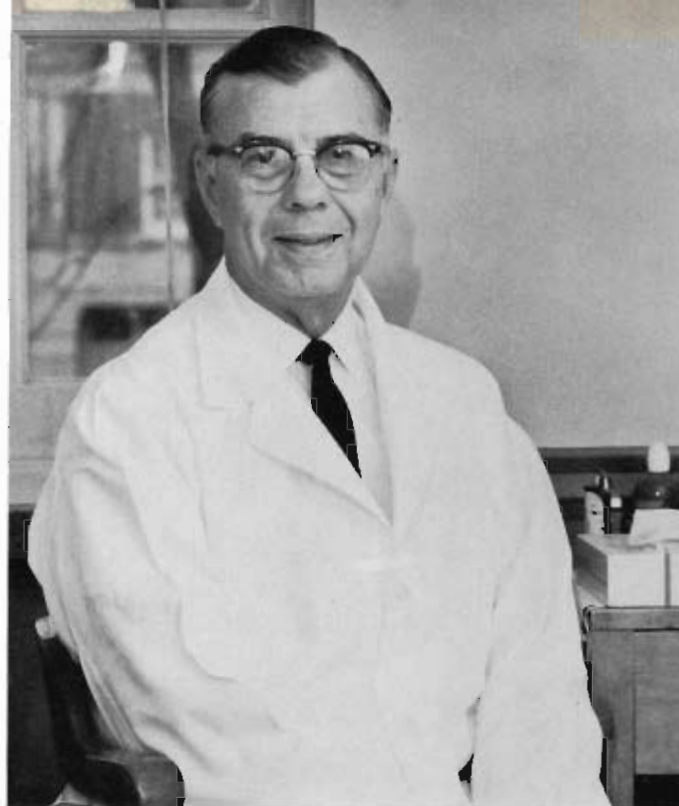

Kenneth R. Hawkins, manager of Western's Campus Stores, looks ahead to larger quarters.

The purposes of the Student Health Service are to help students appreciate the essentials of healthful living, to help them assume the responsibility for intelligent self-direction, and to help them recognize when to ask for expert counsel in health matters. Dr. Edward Zwergel, M.D., a graduate of Hahnemann Medical College, serves as the Director of the Student Health Service.

Serving Western Michigan University for over fifty years, Western's Campus Stores are always ready to assist students with their textbooks and supplies. Owned and operated by Western Michigan University, Western's Campus Stores are located in two places on campus. Store No. 1 is lodged in the Administration Building while Store No. 2 is located in the Education Building.

Kenneth R. Hawkins, Manager of Western's Campus Stores, is always available to serve Western's students and help them obtain the necessary supplies for their classes. With the completion of the addition to the University Student Center, the bookstore will move to more adequate facilities.

Dorothy Niemi, R.N., aids students in the West Campus Clinic.





SAFETY AND SECURITY FORCE—Front row: Richard Bickle, George Dalman, Theodore Giuchici, Keith Sheeler, Director. Back row Earl Ruess, Gordon Grimm, Albert Veenhuis, Bert Earl, Chief of Police.

Serving as Director of Western's Physical Plant is Mr. John A. Goldsworth.



As the campus grows, the need for a Safety and Security staff grows, also. Under the direction of Mr. Keith Sheeler, the Safety and Security Force is interested in securing the safety of Western's 1200 students. Their various duties uphold the policies and regulations of the University.

Providing for the maintenance and safety of all campus buildings, grounds and vehicles are included in the duties of Mr. John A. Goldsworth, Director of the Physical Plant. Another duty of his department is the supervision of the construction of all major buildings on campus.

SELF STUDY OF STUDENT PERSONNEL SERVICES

Administrators, faculty members and students participated in one of the most interesting studies in the country, a self-study of the Student Personnel Services of Western Michigan University. The study was designed to investigate the functions of 26 different areas, ranging from Food Services to Student Government. A Task Force Committee was assigned to each area, and after a year long study of this area, the committee submitted a final report, complete with findings and recommendations for improvement of these areas. This was an excellent opportunity for all members of this University community to exchange ideas.



Dr. Hal Ray headed the year long survey of Western's Student Personnel Services.



Above: Task Force Committee #13, under the leadership of Dr. Hermann Rothfuss, studied the Orientation and Registration procedures.



Right: An important outcome of the study proved to be an improvement of the relationships between faculty and students. Nola Stambaugh and Robert Palmatier discuss the function of the Food Service.

Directed by Mr. Otto Yntema, the Division of Field Services offers educational opportunities through correspondence enrollments and extension classes. Western serves 16 counties in Southwestern Michigan, as assigned by the State Board of Education.

Dr. William Morrison is the head of the Faculty Senate.



Head of the Division of Field Services is Mr. Otto Yntema.

Dr. William Morrison heads the Faculty Senate, which is composed of faculty members representing the departments of the University and the University at large. The Senate promotes the interests of the faculty and through this body the faculty has a share in determining institutional policy.

SCHOOL OF GRADUATE STUDIES



ALUMNI OFFICE STAFF—Kathy Penwell, Mr. Thomas Coyne, Director, Thomas De Cair, Bernadette Fry, Jan Sapelak, Gregg Gebben.

"The Ultimate Continuing Strength of a University Rests With Its Alumni" serves as a motto for the Alumni Association of Western Michigan University. With Mr. Thomas Coyne serving as Alumni Relations Director, the Alumni office publishes a magazine for former Western students, and keeps in touch with the active alumni chapters all over the world, including one in Tokyo, Japan.

The School of Graduate Studies is directed by Dr. George G. Mallinson.

Under the direction of Dr. George G. Mallinson, the School of Graduate Studies offers programs leading to a M.A. in sixteen departments or areas. Permission to enroll in the school is granted upon submission of an application and proof of a bachelor's degree or equivalent. Western's graduate school has increased at the rate of approximately 300% in the past ten years.





George E. Kohrman
Dean of the School of Applied Arts and Sciences

The School of Applied Arts and Sciences looks forward to a new Industrial and Engineering Technology Building which will be located southwest of Wood Hall. Department Heads have been working with the architectural firm in designing this structure. Seven instructors of the School of Applied Arts and Sciences, are presently in Ibadan, Nigeria, Africa, assisting with the development of a two-year technical school which Western is sponsoring.

"...to contribute to the student's understanding of himself and his surroundings and to assist in the development of desirable attitudes and character traits which will enable him to make a maximum contribution as a citizen in a democracy."

—Dr. Kohrman

SCHOOL OF APPLIED ARTS AND SCIENCES

"The need for trained personnel in agriculturally related fields increases year by year. Job opportunities far exceed the number of graduates available to fill the vacancies."

—Dr. Baker

Dr. Lee Baker
Head of the Agriculture Department

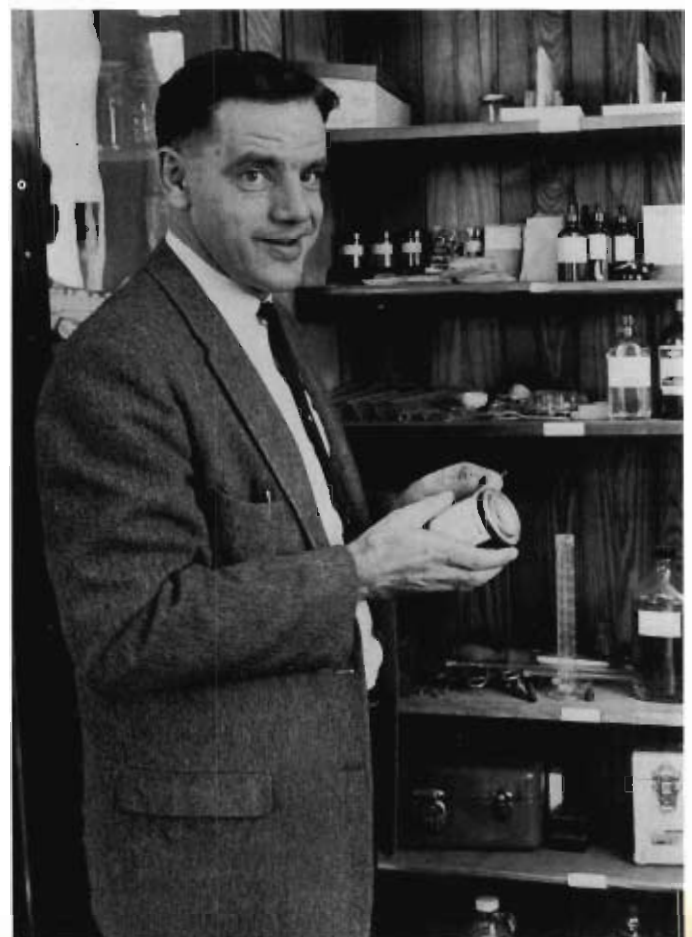



Dr. Eunice E. Herald
Head of the Department of Home Economics

"... courses are planned to provide students with the necessary information and experiences for happier and more successful living."

—Dr. Herald

"The department assists young people in preparing for careers in three areas of distribution: food, education and petroleum."

—Mr. Trimpe

Adrian Trimpe
Head of the Department of Distributive Education

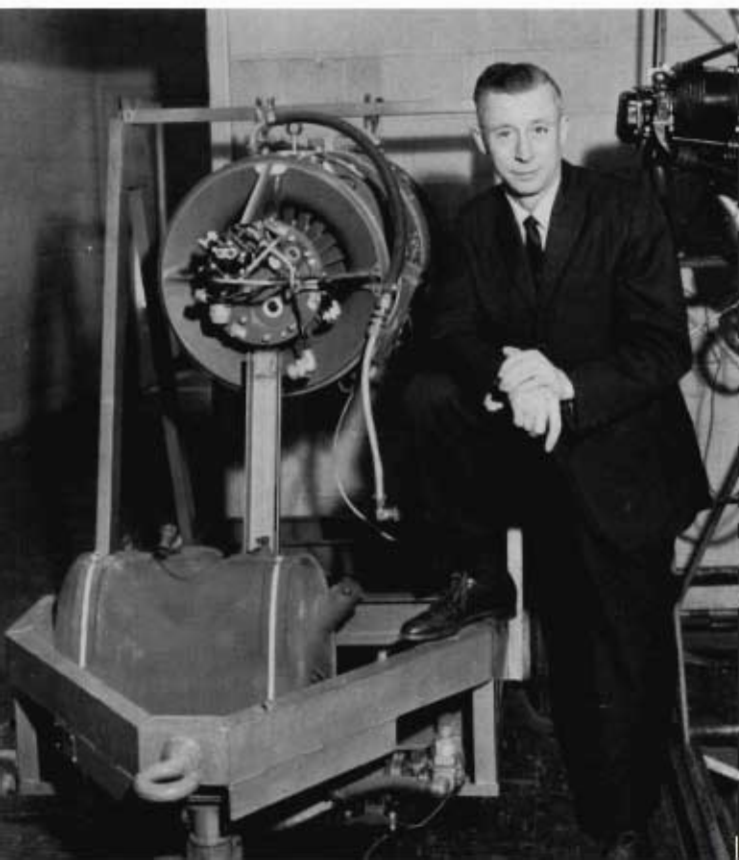

"...concerned primarily with preparing personnel for industry who have a sound foundation in the applied disciplines of engineering."

—Dr. Giachino

Dr. J. W. Giachino
Head of the Engineering and Technology Department



Dr. Jean E. Lowrie
Head of the Department of Librarianship

"... the pre-professional level for public library service and the teacher-librarian programs introduce to the student the many opportunities which are his in the field of librarianship."

—Dr. Lowrie

Rosalia A. Kiss
Head of the Occupational Therapy Department



"...it is our hope that the graduates will be able to accommodate themselves to changing roles in a changing society."

—Miss Kiss

Colonel James T. Gilbert
Head of the Reserve Officer Training Corps Unit



"ROTC develops and instills those qualities of leadership in the cadet that will make him a better citizen and a successful leader in his chosen civilian pursuit."

—Colonel Gilbert



Dr. Charles G. Risher
Acting Head of the Industrial Education Department

"Industrial Education provides a means by which students can apply in practical and meaningful situations the theoretical principles of science, mathematics and other related subjects."

—Dr. Risher

Raymond L. Janes
Head of the Department of Paper Technology

"The essential goal of the Department of Paper Technology is to provide its graduates with foundational, scientific and technical training for responsible employment in the research, technical, manufacturing, and technical sales area of the paper and allied industries."

—Mr. Janes





The East Campus is the location of the School of Business.

The School of Business of Western Michigan University has been enjoying an outstanding growth in keeping with the overall growth of the University. In addition to a very strong Bachelor of Business Administration program, numbering some 1600 undergraduate students, there are presently over 200 students who are enrolled in the Master of Business Administration program.

SCHOOL OF BUSINESS

Dr. Arnold Schneider
Dean of the School of Business

"The continued wide ranging requests on the part of employers from every walk and every geographic area of the business world for our students, places emphasis upon the fact that we have been preparing capable young men and women in the various major fields of business."

—Dr. Schneider



"The Department of Accounting offers basic accounting courses to serve the needs of the School of Business students and also those of the students in various other University programs."

—Dr. Burke



Dr. John T. Burke
Head of the Accounting Department

"Administrative-service personnel are the life-blood of every business. Attempting to provide these key people keeps the Business Education Department hard at work."

—Dr. Marietta

Dr. E. L. Marietta
Head of Business Education



"The General Business Department serves to bring to the student a number of fundamental subject matter areas which he must have regardless of the area in which he may elect his major in the School of Business."

—Dr. Niemi

Dr. Leo Niemi
Head of the General Business Department



SCHOOL OF EDUCATION

"Education is the inevitable concomitant of civilization, carrying within itself the power to create, change or destroy that civilization. Creative education demands creative teachers—alert, imaginative, discerning, and above all, compassionate. The University dedicates itself to the selection and development of such teachers."

—Dr. Griggs

Dr. James H. Griggs
Dean of the School of Education



"... this is a dynamic age. The educated and informed are not dumbfounded or confused by change. Broadly educated teachers are a necessity . . ."

—Dr. Strolle



Dr. Roland S. Strolle
Assistant Dean of the School of Education

Dr. A. L. Sebaly
Director of the Student Teaching Program



"What greater work could one want than to teach children and young people."

—Dr. Sebaly



Dr. James Ansel
Head of the Department of Rural Life and Education



"Opportunities for service in the area of Rural Life and Education were never greater or more challenging than they are today. Two-thirds or more of the world's people live in small towns, villages, and open country with similar problems, differing only in degree of severity."

—Dr. Ansel

The Educational Service Library provides education students with a representative collection of the latest textbooks, teaching aids, source and reference materials, and a comprehensive collection of the courses of study in their respective areas.



WOMEN'S PHYSICAL EDUCATION STAFF—Dr. Margaret Large, Frances Ebert, Dr. Elisabeth Hetherington, Eleanor Douglass, Dr. Candace Roell, Head, Opal Klammer, Marylou Stewart, Jean Friedel, Margie Miner.

Mitchell J. Gary
Athletic Director

"Improved facilities for Physical Education and Intramural Athletics will give our department necessary space for the rapidly expanding program in each of these areas."

—Mr. Gary





Dr. Gerald Osborn
Dean of the School of Liberal Arts and Sciences

"The School of Liberal Arts and Sciences offers a variety of subjects that combine to develop a student who will be at home in the world of ideas, and whose experience of living will be deepened by an understanding of his cultural heritage. It aims to offer him training in thinking objectively, critically, and creatively."

—Dr. Osborn

SCHOOL OF LIBERAL ARTS AND SCIENCES

Dr. Robert Limpus
Head of the Division of Basic Studies

"The 'liberal' part of your education is valuable now, but it should be more valuable twenty years from now."

—Dr. Limpus



Dr. Lillian H. Meyer
Head of the Chemistry Department

"The Chemistry Department prepares both undergraduates and graduate students in the professional fields of chemistry and is also most interested in preparing each student at Western, who will not be a scientist, for his role in the world of the twentieth century."

—Dr. Meyer



SCIENCE

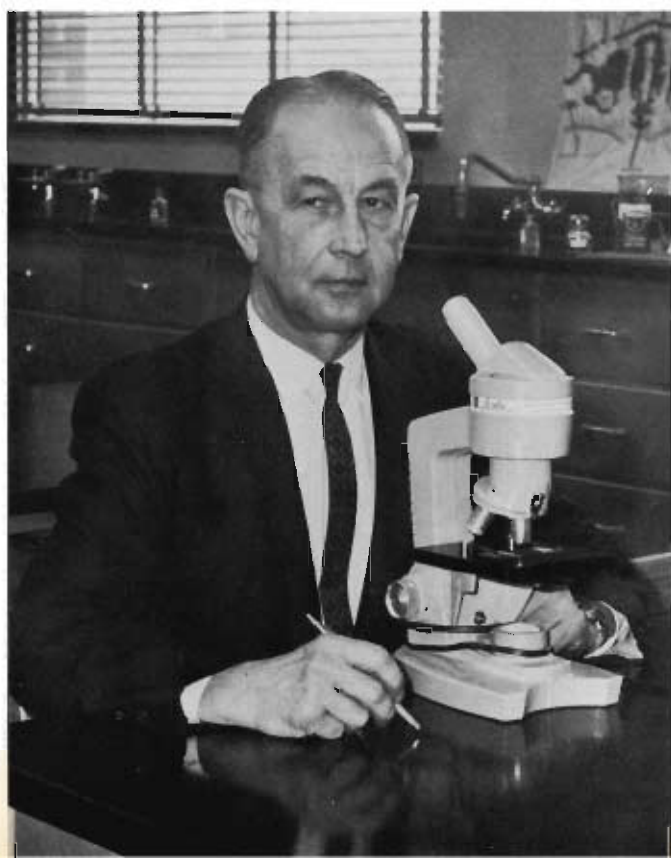

"In a world in which revolutionary changes in all sciences have taken place within our present generation, the Department of Biology is striving to keep abreast of these changes and to prepare its graduates so that they may serve effectively in the transmission of this knowledge to the next generation or to contribute through research to a better understanding of the world we live in."

—Dr. Steen

Dr. Edwin B. Steen
Head of the Biology Department

Dr. Paul Rood
Head of the Physics Department

"We believe that anyone living in this modern, scientific world should know something about physics. Our capable staff is always ready to give students from this general group, as well as those who intend to specialize in physics, the best of training in this field."

—Dr. Rood



The Physics Department is expanding in the amount of physical equipment which is so necessary in both the teaching of, and research in, the field of physics.

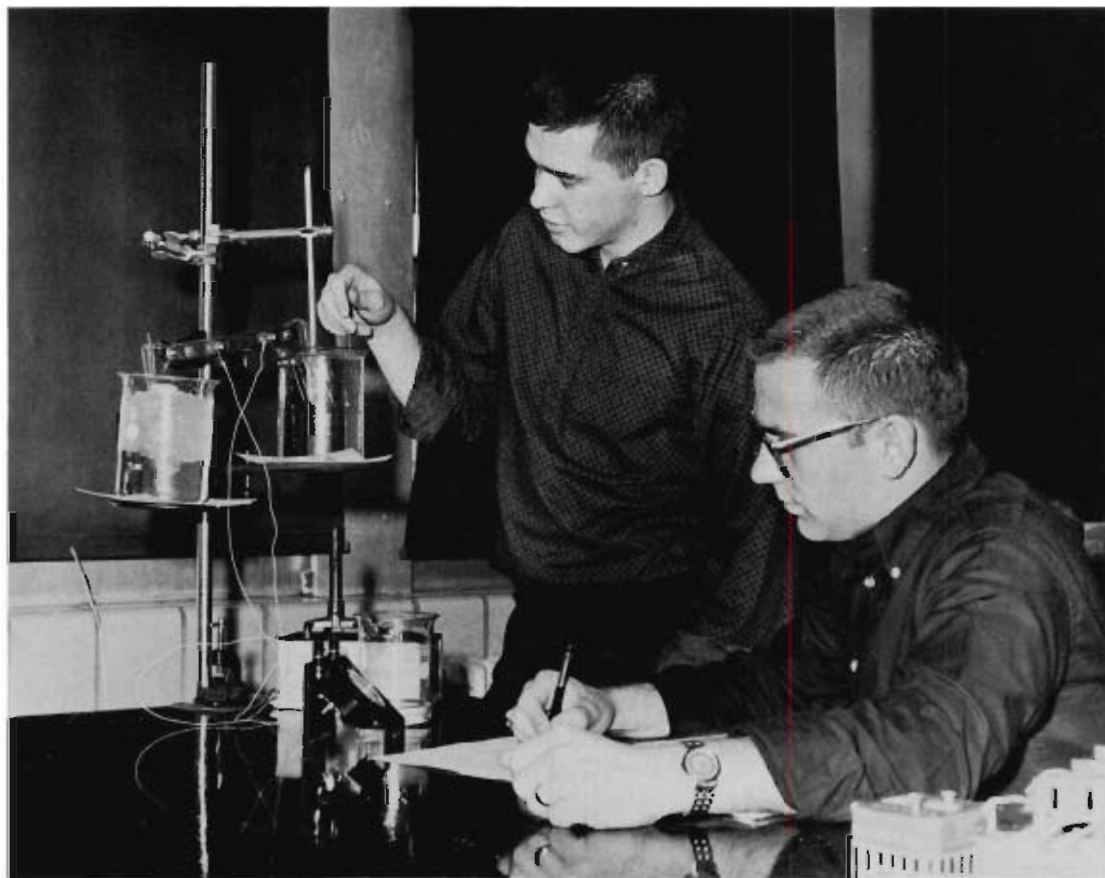

"Everyone knows that mathematicians are employed as teachers, but they also are employed by the government and private industry as statisticians and research workers. There is a growing demand for mathematicians in the computer field."

—Dr. Powell

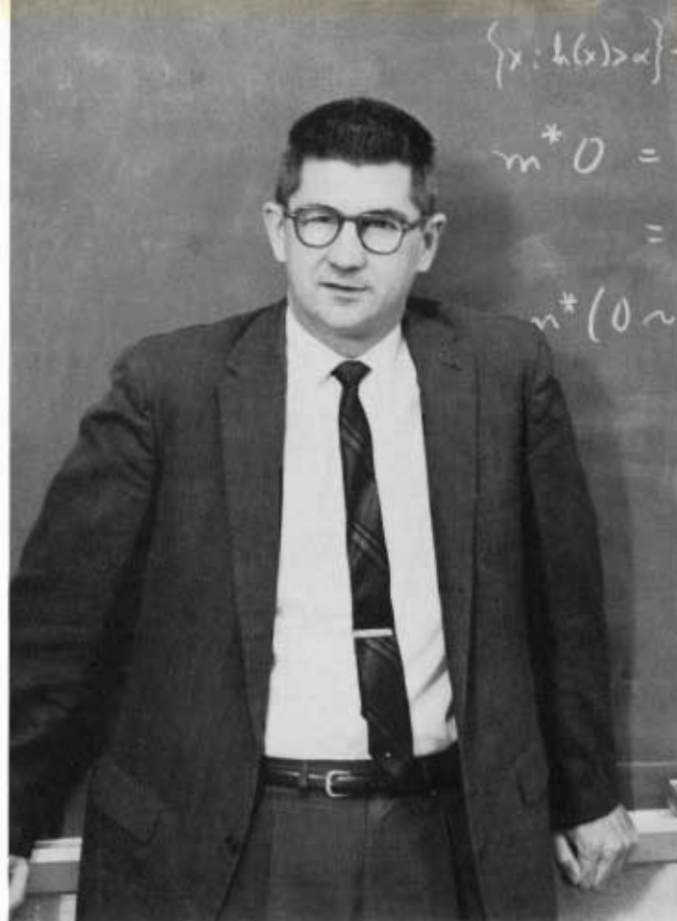

Dr. James H. Powell
Head of the Department of Mathematics

"... a multi-purpose department which prepares students for teaching careers . . . graduate study . . . positions in government agencies . . . business . . . private research companies. The Department offers the MA in Geography."

—Dr. Brueckheimer

DEPARTMENT OF GEOGRAPHY AND GEOLOGY STAFF—Dr. F. Stanley Moore, Dr. Eugene C. Kirchherr, Dr. Henry A. Raup, Dr. Cyril L. Stout, Dr. William R. Brueckheimer, Head, Dr. Richard V. McGehee, Dr. Albert H. Jackman, Dr. Charles F. Heller, Val L. Eichenlaub.





Dr. Wayne Wonderley
Head of the Department of Language

"... sequence at Western gives our students an acquaintance with literary history, the relation of culture and literature, the history and structure of the language, and the techniques of composition."

—Dr. Rogers

Dr. Zack L. York
Head of the Department of Speech



"Essential for communication and useful in various technical and professional areas, the study of Language vitalizes the cultural heritage of yesterday and continues to make today and tomorrow more meaningful."

—Dr. Wonderley



Dr. Frederick J. Rogers
Head of the Department of English

"In all our relations with our fellow man we need to be understood. Speech is the servant of man."

—Dr. York

FINE ARTS

"...to inspire active, creative life experiences, to develop some perspective as to the place of art in everyday living, to extend for the individual enjoyment and appreciation of our cultural heritage and to recognize the common core existing in all the arts."

—Mr. Heñner



Harry S. Heñner
Head of the Art Department

"The primary function of the Music Department is to provide the necessary class and private instruction to fulfill the professional, academic, and cultural needs of the students."

—Dr. Carter

Dr. Elwyn F. Carter
Head of the Music Department





Dr. Robert S. Bowers
Head of the Economic Department

"The study of political science fulfills a need to understand the laws of society and becomes more pressing as we view the problems of local and world community."

—Dr. Weber

Dr. Willis Dunbar
Head of the History Department



SOCIAL STUDIES

"Modern man is troubled by many problems, but no real insight into his difficulties is possible without a study of his economic issues."

—Dr. Bowers



Dr. William V. Weber
Head of the Department of Political Science

"Antiquarians study the past because they treasure the past. For the rest of us the purpose of history is to enable us to understand the world today and the direction we should take to tomorrow."

—Dr. Dunbar

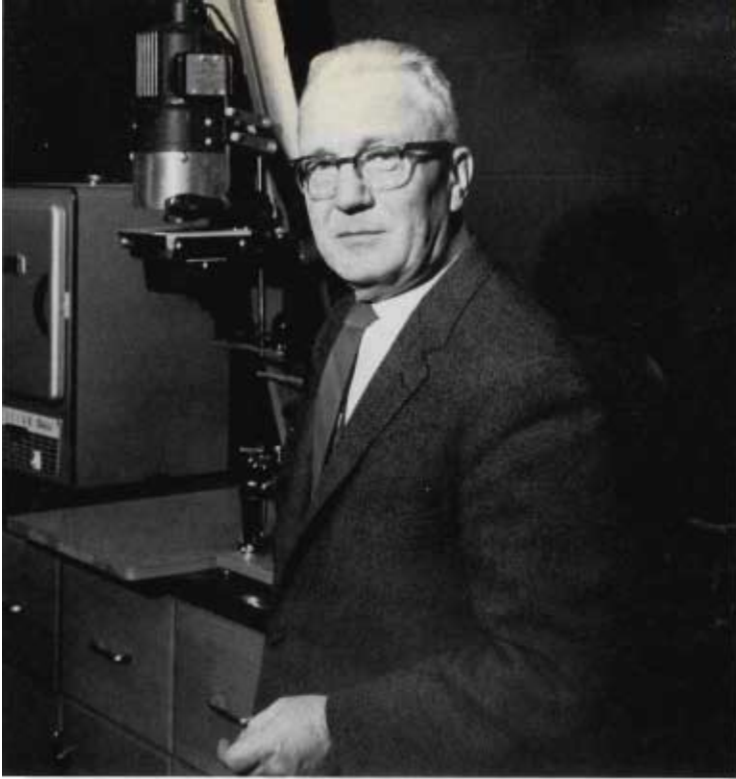

Dr. Stanley Kuffel,
Head of Psychology Department

"Psychology is concerned with intensifying research, writing, and the improvement of teaching."

—Dr. Kuffel

SOCIOLOGY DEPARTMENT—Dr. Donald Bouma, Nellie Reid, Dr. Helenan Lewis, Milton Brawer, Dr. J. Ross Eshleman, Dr. Jerome Manis, Dr. Leonard Kercher, Dr. David Lewis, Dr. James Schellenberg, Subhash Sonnad, Dr. Robert Maher, John Blissish, Chester Hunt, Dr. Paul Horton.



Dr. Leonard C. Kercher,
Head of Sociology and Anthropology Department



"Fulfillment today and survival tomorrow may well hinge on the productive pursuit of basic knowledge about man's social nature and behavior."

—Dr. Kercher



Jazz Concerts, featuring top singing groups of the country, have been a favorite form of entertainment.



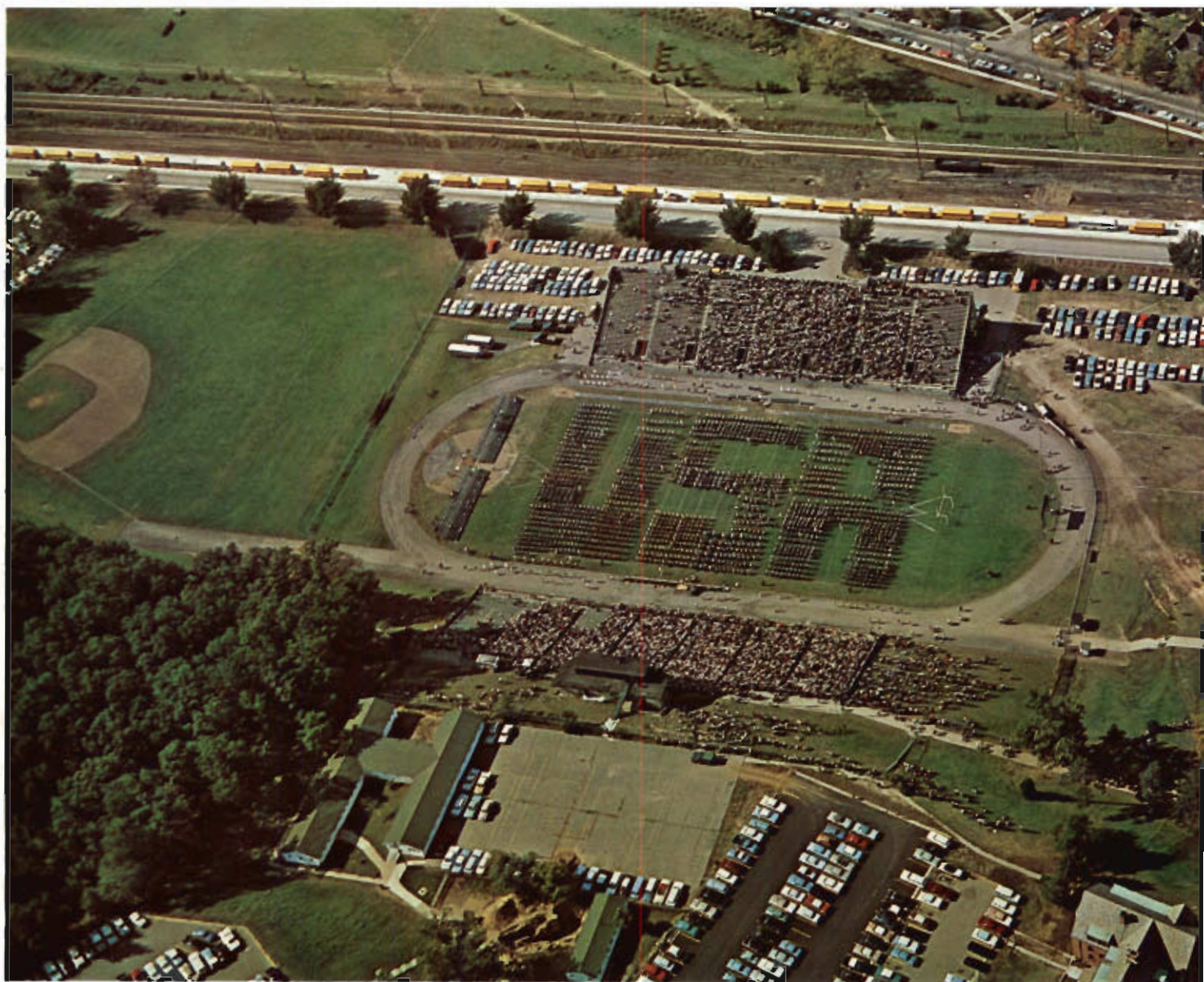

BAND DAY

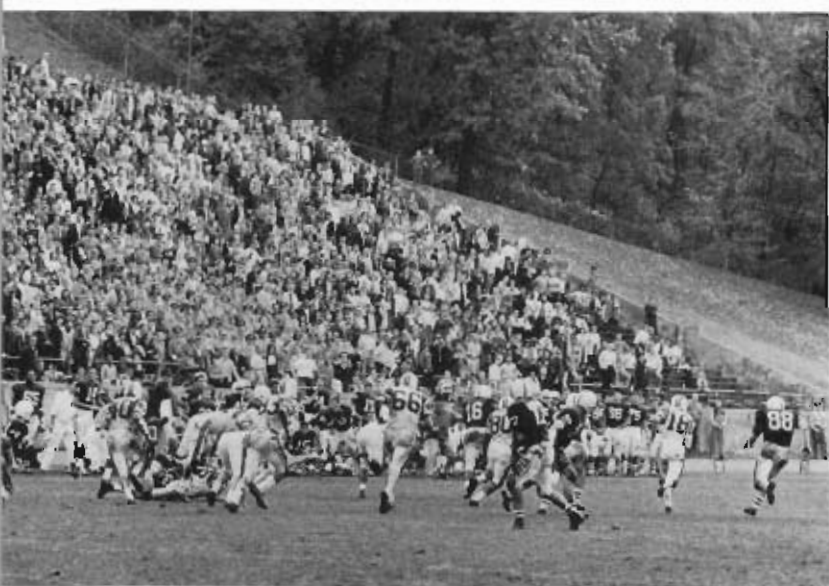

WMU hosted 33 high school bands, representing some 1700 musicians, for the annual Band Day program in Waldo Stadium during the Miami University-WMU football game. Beginning at noon, the visiting bands offered a pre-game show including a parade around the stadium track. The massed bands presented a program of special numbers at half-time; after the game, they concluded their program with a final concert. Bands participating were from as far away as Gary, Indiana, and Ludington, Michigan.



The typical weather forecast for the fall of 1963 was warm and sunny. It was the type of weather when whatever possible was done out of doors.

**THOSE BEAUTIFUL
FALL DAYS!**



Suitcases and stuffed animals await the assigning of a room.

To start a new semester at WMU is to begin again the same classes, traditional activities, and routine of many years. But by no means is it a boring routine. Mingled with this tradition and routine are newness and excitement. New students have arrived on campus—a new class of freshmen, sophomores who once were freshmen, juniors who once were sophomores, and seniors who have experienced all of these stages. With the new status comes a new set of classes and activities, and to freshmen, a new life.

Returning in the fall means the renewing of old friendships and the beginning of new ones. It means getting settled into the dorms and getting resettled into the Union. The homework will begin, too, but of immediate importance during the first week is to get into the swing of all the activity and excitement which will enhance the school year.

START ALL OVER AGAIN!

First thing on the agenda—even before unpacking—is to head for the Union!

"Hi—I'm your new roommate."





The AWS-MU Frosh Carnival, held Friday, September 20, was the first major event of the year.

You start with a small group seated around a table...



...but as old friends arrive, the group quickly grows.



HOMECOMING 1963

Queen Mary Ann Dietrich smiles royally as President Miller congratulates her.





Miss Diane Ishii



Miss Carol Whitco



Miss Sandy Vack



Miss Ann Doe

The theme of the 1963 Homecoming was the "Fabulous Fifty States," with floats, decorations, and activities centering around one of the states. The week began with the Queen's Coronation on Monday evening, October 14. Full schedule activities began on the 18th.

Queen Mary Ann and her court: Ann Doe, Sandy Vack, Carol Whitco, and Diane Ishii.



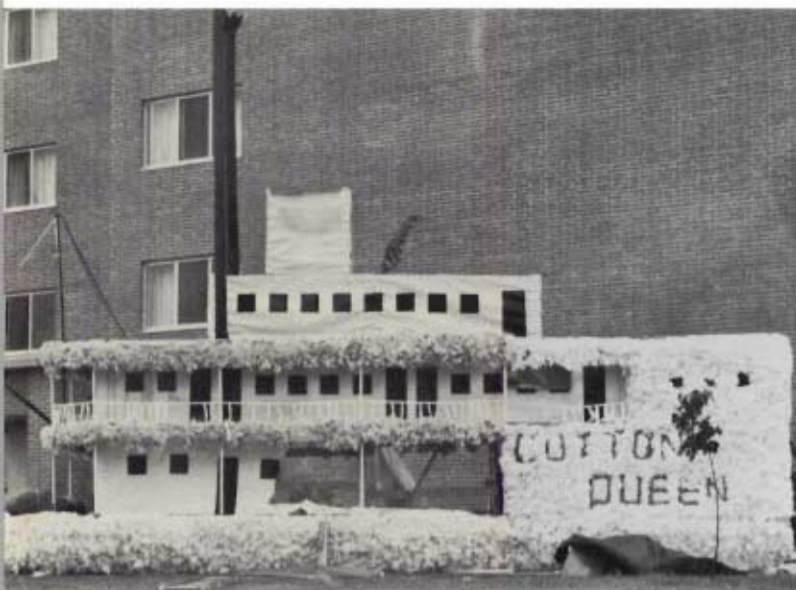

Hoekje's "Cotton Queen" was awarded first place honors for dorm displays.

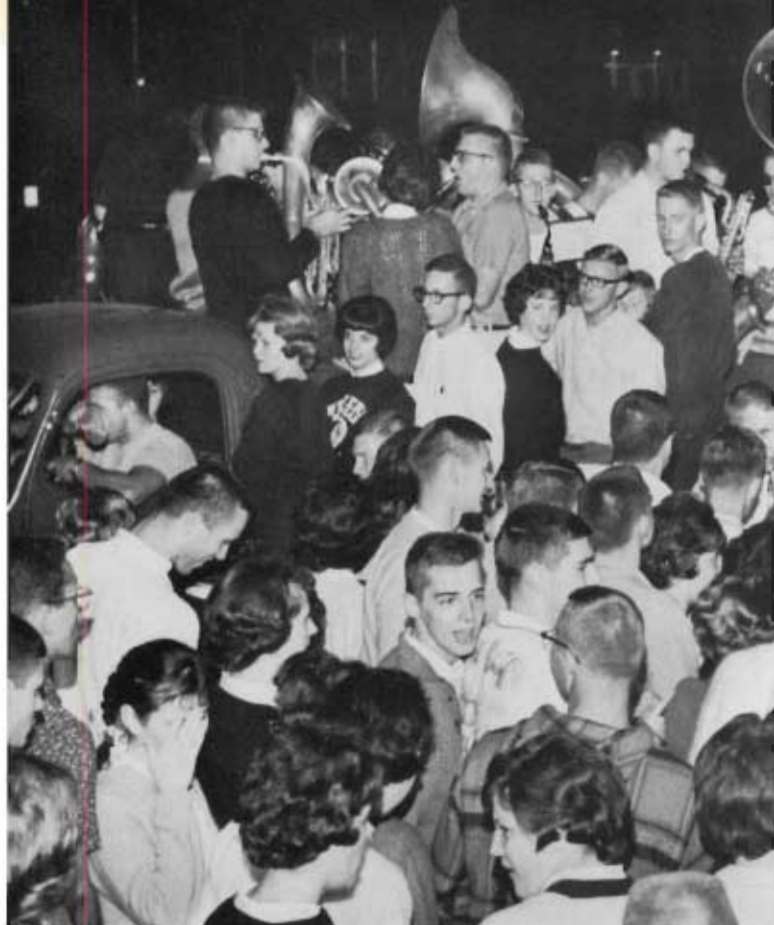

Homecoming spirit mounts

An example of the rare beauty seen on campus on Hoe Down Day.





Students gather for a pep rally.



The game, which climaxed the spirit of the week, ended in victory for the Broncos over Kent State.

EXCITEMENT WAS THE KEYNOTE!

Snake dancers coiled their way around the campus Friday evening.





The New Christy Minstrels highlighted the Jazz Concert on Friday afternoon.



Hoe-downers at the Union.

Homecoming activities got into full swing Friday, October 18, as classes were dismissed at 2 p.m. Students were dressed in weird apparel for the day. The Jazz Concert started at 2:30. That evening there was a Snake Dance, but the bonfire was canceled due to dry weather, though, ironically, it rained on Saturday. A Hoe Down Dance finished the first big day.

On Saturday the parade and the football game were somewhat wet activities, but spirits were not dampened. The victorious game made the week end complete with Western over Kent State 26-12. The Homecoming Dances featured the orchestras of Ralph Flanagan and Woody Herman.

Students poured into the Field House for the Jazz Concert.





TKE's "Land of Hiawatha" was a winner in the float contest.

The Broncos' most ardent fan entertained the crowd at the game.



A spirited horse and rider add to the gaiety at the Union.



TWIRP WEEK

In spite of the advanced status of women today, they have not yet obtained the "privilege" of taking the initiative in a dating situation. AWS provides this opportunity during the annual Twirp Week when women are allowed to ask for a date, decide where to go, open doors and perform other gentlemanly duties, and foot the bill. Needless to say, the men on campus enjoy being relieved of these duties for one week and take full advantage of their deprivation.

One campus couple goes all out for twirp and they turn about the campus tradition of co-edding.

During the week it was considered proper for female to choose her date and do the asking herself instead of going through the bother of scheming to get HIM to ask her.





Bulletin boards were decorated in all the University Buildings.



Those who attended the AWS Christmas Chocolate were entertained by choral groups and dancers.

THE HOLIDAY SEASON

Special care is taken in trimming the tree for the Student Center.



Putting up the traditional Yule Rope in the Union is a greeting from several campus organizations.

The Music Department presented the Christmas Assembly on Sunday afternoon, December 15.





Kalamazoo can be proud of its Bronson Park at Christmas time. This year the decorations included a display of brilliant and colorful lights.

A WHITE AND COLORFUL CHRISTMAS!



The annual Christmas Ball was held in the Ballroom on December 14.



The windows in the Union were cheerfully decorated.

It was a white Christmas season on campus; the snow was newfallen and sparkled beautifully. The many activities and gay decorations made the season also a colorful one. The Christmas Spirit was renewed as music groups performed, organizations entertained, and the Christmas message was given at Kanley Chapel. The holiday season was enjoyed by all and the weeks passed quickly as the holiday vacation approached.



After the stores had closed, some students paused on the Mall for a picture.

The students joined in the caroling at the Christmas Assembly.



CELEBRATED VOCAL ENTERTAINMENT

Right: The New Christy Minstrels were the performers at the Homecoming Jazz Concert.

Below: The Norman Luboff Choir presented a spectacular performance, drawing a more than capacity crowd.





Above: Peter, Paul and Mary came to our campus as guests of Sigma Alpha Epsilon to present a concert of their latest folk songs.

Left: The Highwaymen were the featured entertainment at the 1964 Snow Carnival Jazz Concert.





Upon request, interested coeds may obtain free instruction in the SC Billiards Room on Ladies' Day.

LESSONS AND FORUMS

The Bridge Lessons offered by the U.S.C.B. were very popular, as shown by the large number of students who attended each lesson.

Whether one's goal is to become an expert in the field, to learn well enough to "get by," or just to make friends and have fun, organizations of WMU provide lessons and "get togethers" that make the goal attainable. All students are invited to attend these activities, which are presented charge a nominal fee or are presented free of charge.

Left: Coffee Forums are offered by the U.S.C.B. and AWS bi-monthly in the Student Center.

Right: The Men's Dance Lessons were held weekly in the Walwood Ballroom.





Before the curtain rises on opening night, the major part in the production of the play has already taken place. Following the selection of the script, try-outs have been held and the cast has been chosen. The props have been gathered, the scenery built and the costumes sewn. The play has been publicized and ticket sales have been held.



THE THEATRE

Dr. Faber De Chaine conducts a rehearsal of **THREE PENNY OPERA**.



THE FINAL PERFORMANCE

By opening night, the players are ready with a polished performance. Rewards, in terms of success, are generally abundant. **LADY PRECIOUS STREAM** was performed in several of the Michigan high schools early in May. Also presented was an original by Joe Graham entitled **THE REVOLT OF BUGSY BRAND**.

Plans for construction of a new theatre are currently under way with a tentative sight at the Stadium Drive end of the Gateway Golf Course.

Right: The whole town turns out to discourage Royal Barnhill, as he leaves to audition for a big-band in **A DIFFERENT DRUMMER**.

Below: Argon, the hypochondriacal invalid, prompts his youngest daughter into betraying a romance in the **IMAGINARY INVALID**.





Left: Piglet gets a bath by Kanga and Roo in a performance of WINNE THE POOH. The cast included players from the Campus School.

Above: Ushers at the Little Theatre add their part to the success of a play.

REGISTRATION

Registration involves a long, complicated process of going from place to place, and waiting in one line after another. But if one follows explicit directions given on tall, slim signs, the task should be less perplexing. The system has actually been improved from previous years, bringing average registration time down from two hours to one-half hour. Once the job is done, students can settle back, relax, and wait for another semester to begin.





The library fills up quickly at this time of the year—possibly even faster than the Union!

Burning the midnight, one, two,
and three o'clock oil.



FINAL EXAMS

It isn't that the librarians don't trust students. They just put these mirrors up to give photographers interesting things to take pictures of!





SNOW (?) FESTIVITIES

Left: The 1964 Snow Queen and her court demonstrated the outlook for the week—no snow but it'll be fun away! They are (standing) Queen Nancy Herschelman, Sharon Kahal, Janet Wilson, (sitting) Pamela Best and Linda Kronlund.

Below: As proof (in case there are any doubts) that snow is not uncommon to Kalamazoo, this picture was taken approximately a month prior to Carnival time.

Snow was not to be seen during the scheduled week of the Snow Carnival. This fact was disappointing, not only to WMU Students but also to the interested people of Kalamazoo and the surrounding area who always enjoy a tour of the various sculptures. The sled race and sculpture contest events were cancelled. However, all other scheduled events took place in the traditional spirit of a WMU Snow Carnival.





The Highwaymen were featured at the Friday evening Jazz Concert.



The bushy winners of the beard contest: Dave Roberts, Bill Parmenter, and Jack Parsons.



Left: The 1963 Snow Queen, Miss Sue Bieganowski, crowns her successor, Miss Nancy Herschelman.

Lower left: The Fun Carnival was held in the Read Field House on Saturday afternoon.

Lower right: The Snow Ball, with the Bob Eberhart Orchestra, was the climax of the week's activities.





On various Friday evenings throughout the year the MUB provides movie entertainment on campus in 150 Wood Hall.

COMMUNITY SERVICE

Two RHA Blood Drives were held on campus this year. Students were urged to donate blood and in return were served juice and doughnuts to aid their recovery. The rewards of donation, however, extended far beyond the material realm.

During Spring a station for the distribution of the Sabin Oral Polio Vaccine was set up on campus. The station served both WMU students and the people of the surrounding communities. The immunization process was remarkably efficient and will be credited with the prevention of future outbreaks of polio.

Did you get yours?



Don't look so worried, Stu. You'll live—almost everyone does!

RELIGION, MORALITY AND KNOWLEDGE...



Holy Sacrifice of the Mass is said at St. Thomas More, the Roman Catholic Center on campus.



Hymns are sung at the Sunday evening Fellowship service at Kanley Chapel.





Kanley Memorial Chapel is the inter-faith, inter-denominational religious center at Western.

"Religion, morality and knowledge being necessary" is the inscription above the front doors of Kanley Memorial Chapel. Western, as a State University with a foreign student program, hosts a wide representation of the world religions.

Christianity, of course, is the dominant religion on campus. From the bell tower at Kanley on quiet evenings the chimes ring out hymns such as "A Mighty Fortress is Our God" or "Beautiful Savior" adding their peace to the student's life.

The blessing of the wine, "Kiddush," is performed at Jewish services at the Congregation of Moses on Stadium Drive.





ANYTHING GOES!

Anything goes in extra activities from Ugly Man Contests to Turkey Trots, Fraternity Rush to the Hockey club and just plain goofing off. It's all part of college!

Top: A typical WMU Student—at least a typical winner of the Ugly Man Contest (Gary Gordon, Hoekje Hall).

Left: A special dinner was given for the participants of the inter-fraternity Mass Rush.

Below: The winner of the Thanksgiving Turkey Trot in action.



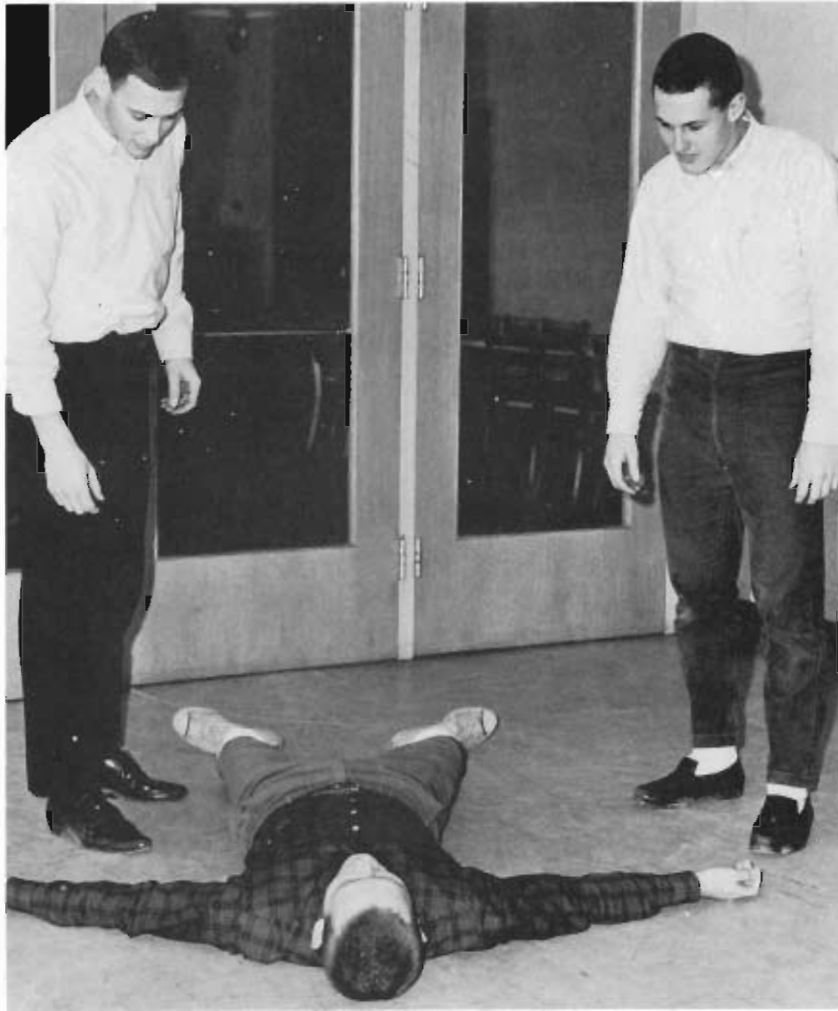

Top left: "It can't be malnutrition; he just ate lunch in the Bigelow cafeteria."

Top right: The East Campus book store is handy for a between class snack.

Below: This husky group represents Western against the Hockey Clubs of other universities.

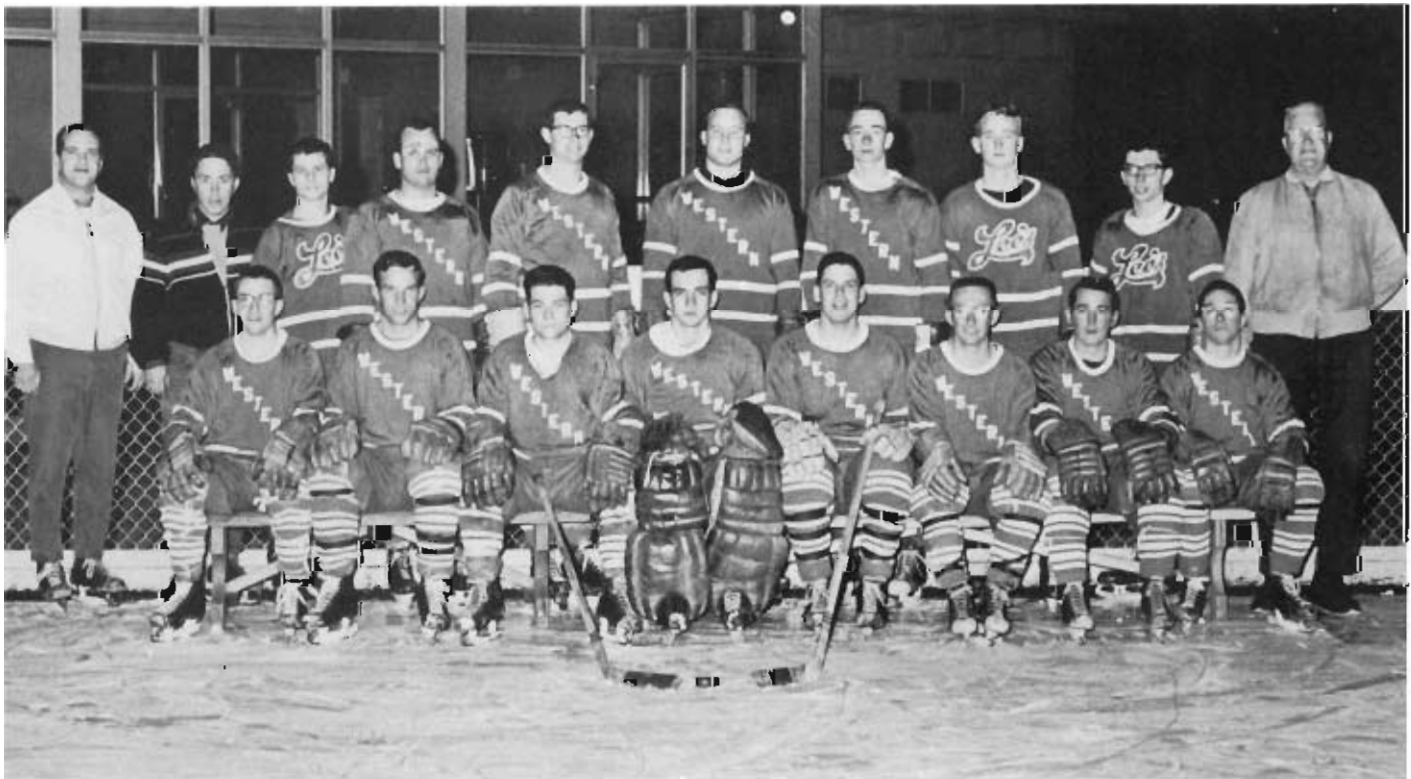

The Military Ball



Top: The reception line for the 1964 Military Ball gives each of the cadets and their dates an opportunity to meet the honored guests.

Lower left: A slow and easy twist is still in style.

Lower right: A corsage is presented to each of the ladies as a welcoming token.



Panhellenic Ball

There are three major formal balls held annually at WMU—Military, Panhellenic, and the Cotillion, which is held late in the Spring. They are evenings in which beauty and charm make their appearances in the forms of flowers, beautiful gowns and gay adornments. They are evenings to be remembered!

Above: The silver punch set and sparkling table display add a touch of luxury to this royal evening.

Right: The dance bids serve as souvenirs.





THE UNIVERSITY IS A FAMILY AFFAIR

A line of husky dads of team members shout instructions and encouragement to their sons.



Arleigh Montagu
conducts a tour of
the Student Center
for her mother.





Co-eds and their little sisters discuss the weekend activities.

Since Dad must pay the bills, Mom must fuss and worry, and little sisters must generally "put up with" big sisters, the University affords each of them a special day of honor. Dad's Day activities (Nov. 2) included a football game in the afternoon followed by a program in the Student Center. Saturday, May 1, was the AWS Mother's Day Tea, held in the Student Center. Little Sisters' Weekend was April 17-19. Coeds could invite little sisters or guests to spend the weekend with them and enjoy the activities of campus life. Activities included the Water Sprites Show and the Little Sister Dance. What about brothers? Well, they're just nuisances anyway!

Barb was confident when she challenged her Dad to a game but Mr. Curran emerged the victor.



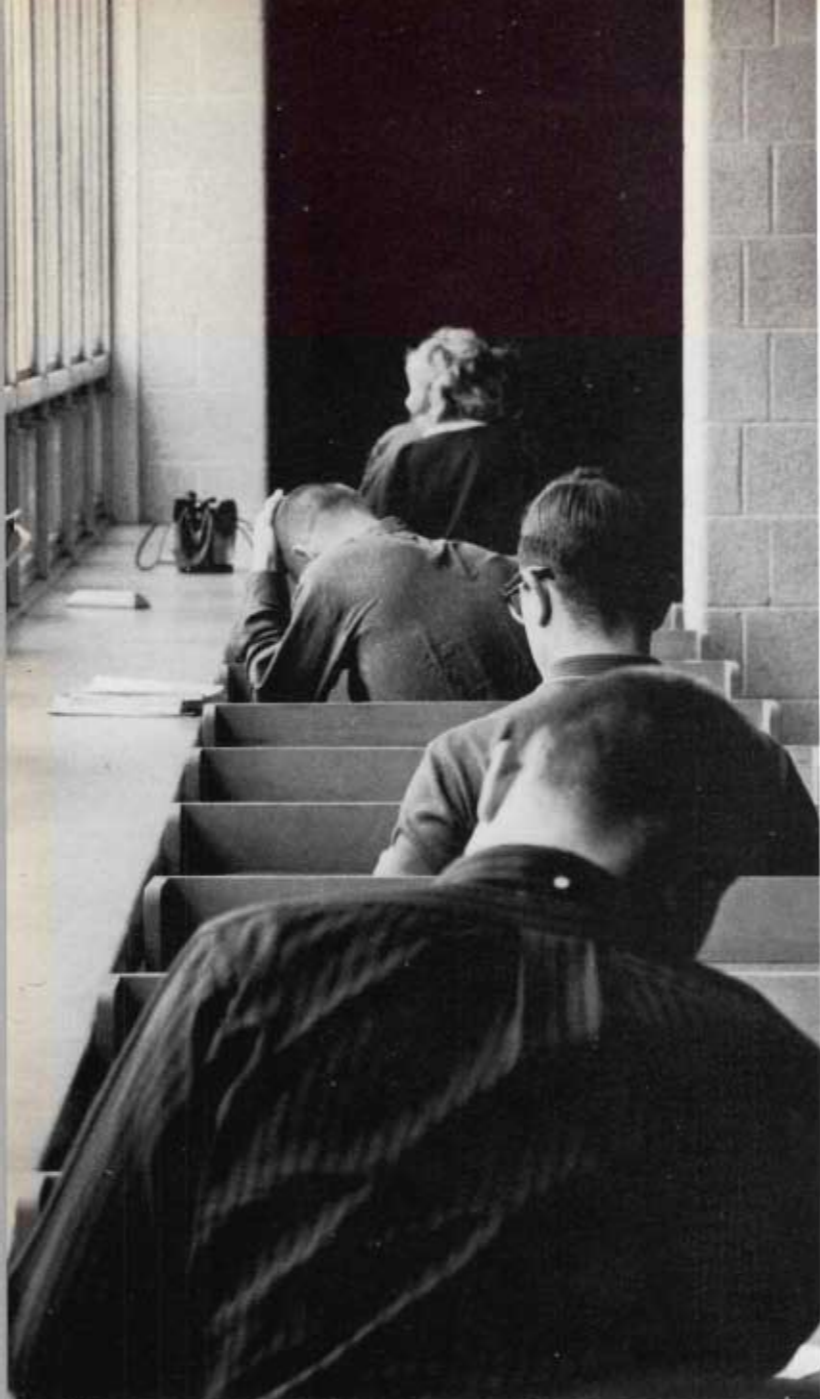

Top left: The more studious students line the windows at Waldo to study.



Top right: The newspaper and magazine stand in the lobby of the Student Center keeps students up to date on world news and events.



Lower right: Looks like these girls made some downtown Kalamazoo merchants happy.



The art students find artistic environment in the hills behind the new Art Annex building.

AROUND THE CAMPUS



Above: The hitching line became longer as cars became fewer this year.

Right: The shuttle bus between the East and West campi passes one of the many trees laden with campaign posters.





Miss Michigan and the 1963 Pageant finalists: Marilyn Otti, Vada Portinga, Margaret Meier, Miss WMU, Eydie Weidlich, Chris Bienkowski.

Right: The 1964 Pageant Executive committee looks over the program for the special evening.

Below: The Sigma Deltas coach the finalists for the 1964 Miss WMU Pageant.



THE MISS WMU PAGEANT

The final judging of the 1964 Miss WMU Pageant was under way as the BROWN AND GOLD went to press. Last year's pageant honored Miss Margaret Meier as the first Miss WMU. This pageant is an official Miss America preliminary and the winner goes on to represent Western in State competition in Muskegon this summer.



FESTIVAL OF ARTS

Western's twelfth annual Festival of Arts included a series of lectures, conferences, art displays and concerts in the Renaissance and Contemporary Arts. All art forms of these periods were represented during the four-week Festival. A Shakespearian play, **TWELFTH NIGHT** or **WHAT YOU WILL**, was presented by the Little Theatre as part of the Renaissance program.



Top: A sample from one of the exhibits in the upper lounge of the Student Center.

Middle left: The most comical characters of **TWELFTH NIGHT** come together for a very funny scene.

Middle right: Art connoisseurs? Maybe not, but everybody can appreciate art.

Below: Viola, dressed as a boy, loves her master, the Duke of Illyria, who loves Olivia, who in turn loves the disguised Viola—the ingredients of a confusing, but comical plot.



A TRIBUTE TO A GREAT MAN



It was a day none of us can ever forget. It was a rainy Friday, Nov. 22, a day before a weekend filled with activities; and then at 2 p.m. we heard the news that President John F. Kennedy had been shot.

Shortly after that announcement the campus sounded with the news of the President's death.

Within minutes the entire campus knew of the assassination and felt its impact. Everyone's first reaction was of disbelief. This just wasn't the sort of thing that happened in the United States of America.

As we realized the truth of the announcement a silence and feeling of loss seemed to settle over the WMU population. Many of us felt a sense of helplessness; we wanted to do something and yet there was nothing we could do.

All social activities for the weekend were canceled; and many students went to churches to pray.

It was a time when everyone wanted to be near a radio or television set to hear the latest news. In our minds we hoped to hear that there had been some mistake, that President Kennedy was still alive.

Political views had no meaning; students' thoughts were centered around the fact that our President was dead. He was seen only as a great man; a man with a wife and two small children.

Even today it is hard for us to realize what has happened. However, the memory of Friday, Nov. 22, 1963, will never be erased from our minds because it is a tragedy which affects the entire world as well as the individual.

The words of his inaugural address have added meaning and impact for us today because they symbolize the man, "Ask not what your country can do for you, but what you can do for your country."

—Reprinted from the special edition of the Herald.



Top: Students and faculty gathered together for a special service of tribute and prayer held in the Student Center.

Left: Flags were flown at half-staff for the one-month period of National mourning.

Center right: President Johnson's family car followed the Kennedys to the cemetery. (Pictures at the funeral were taken by Brown and Gold Staff photographer, Louie Kolb).

COMMENCEMENT

With the Commencement ceremony, the graduating class of Western Michigan University embarks on a new phase of life, the pursuit of a career. At present, Western holds three Commencement ceremonies a year: August, January and June. Pictured below is the January 1964, Commencement ceremony.

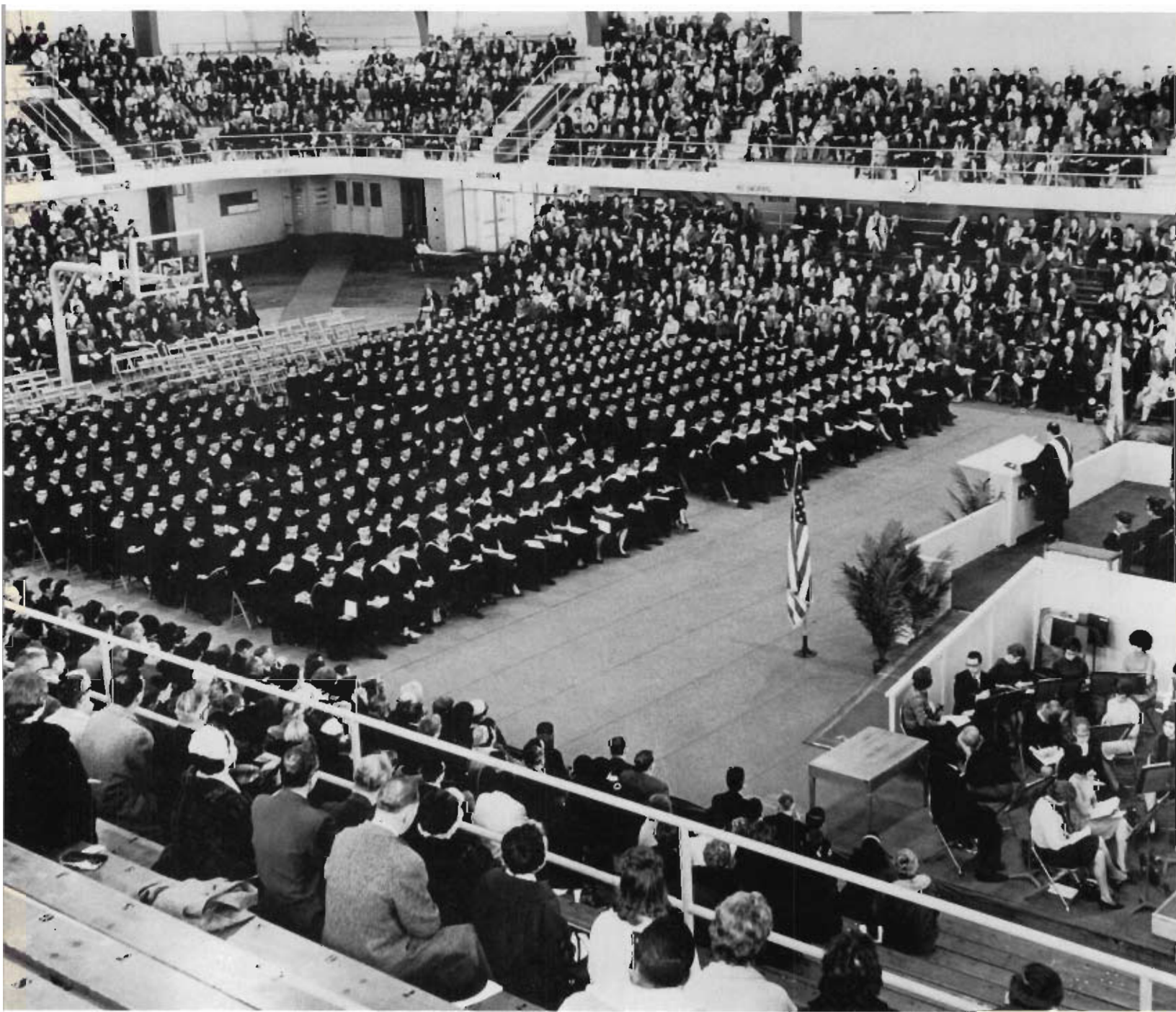

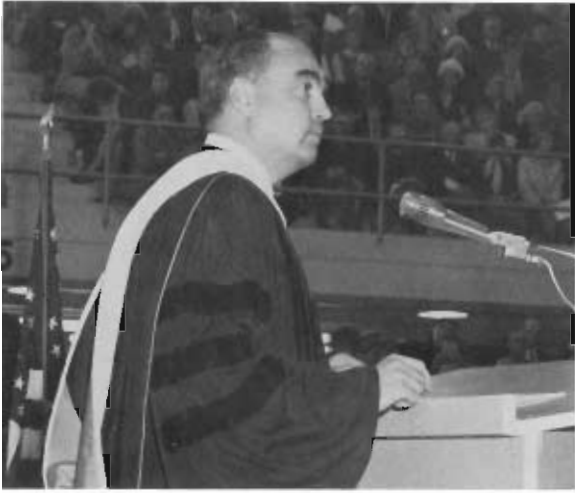

Above: Dr. Lloyd Averill, Vice-President of Kalamazoo College, addressed the January 1964, graduates.

Right: Rain didn't dampen the spirits of these happy June 1963, graduates.

Below: Under-secretary of African Affairs and former Governor of Michigan, G. Mennen Williams, delivered the June 1963, Commencement address.





Representative of the spirit, pride and fellowship present in Western's organizations, is the Marching Band.



Student Government



Philip A. Clement,
Vice-President



J. D. Gernant,
President



Pamela Wilson,
Recording Secretary



Dr. Robert Limpus,
Advisor

STUDENT COUNCIL OFFICERS

Al Laaksonen,
Parliamentarian



Louis Burdick,
Treasurer



David Culver,
Auditor





Paul Hodapp,
Administrative Assistant



Benjamin Cannon,
Elections Director



Marsha Van Campen,
Publicity Director



Dr. C. I. Eugene Kim,
Advisor

Bernadine Doonan,
Corresponding Secretary



Brian Lenardson,
Elections Director



Edmund Jacques,
Publicity Director





STUDENT COUNCIL—Front row: Benjamin Cannon, David Culver, Louis Burdick, Philip Clement, Pamela Wilson, Paul Hodapp, Albert Laaksonen. Second row: Sharon Scott, Shirley Vledder, Jim Brady, David Naylor, Joy Hudson, Russ Cannon, Sandra Ross, Gretchen Meyer. Third row: Marie Saum, Frederic Wildfong, Linn Schmidt, Carolyn Mavis, Karen Needham, James Chapman, Theodore Hohman, Donald Jansiewicz, Kenneth Dextrom. Back row: Bill Crouchman, Bill Swanwick, Peter Weigant, Sam Valenti, Dave Peterson, Bob Hayward, Robert Suchner, Diana Phillips.

STUDENT COUNCIL

Closer Communication Contact

Providing for its members a learning experience in self-government and leadership, the Student Council's foremost goal is to act as an intermediary between the student body and the administration in matters pertaining to the general welfare of the university. Since communication being necessarily implied here, President J. D. Gernant, through his campaign and election to office, has sought to emphasize this factor. His slogan, Closer Communication Contact, has been a guiding force for the Council this past year.

The Student Council's responsibilities and endeavors are many. It has participated in advancing university facilities to the students by sponsoring the lecture-assembly series and the Miss WMU Pageant. The council has also actively engaged in university conferences, delegates being sent to the first annual meeting of the Council on Human Rights held in Washington, D.C., and to the University of Michigan for a conference on higher education in Michigan. Through the Council, WMU is represented in the Michigan Association of Student Governments, a recently established body designated to act ultimately as a coordinator of all state colleges and universities. Similarly, Western is affiliated with the Collegiate Council of the United Nations.

Regarding the organization of the Student Council, it consists basically of committees and their chairmen; from the Elections Committee, which assumes responsibility for campus elections to the Information Committee to the Building and Grounds Committee to the recently formed Programs Committee. All committees are vital to the efficiency of the Council in its service to the University.



A series of lecture-symposiums entitled "The Conscience of America" sponsored by the Student Council, featured Martin Luther King, speaking on "Social Injustice."

"An Evening with Hans Conried" was the assembly sponsored by the Student Council during the month of October.



Sander Vanocur, White House correspondent for NBC, spoke on "The Republican Dilemma" as a guest of the Student Council.



EXECUTIVE BOARD—Front row: Sally Wenger, Sharron Lang, Sara Proper, Wendy Stephens, Sabina Jasiak. Second row: Linda Weisenberger, Margie Foess, Karen Payne, Gay Brown, Carol Griggs, Kathy Morrison. Back row: Mrs. Gladys Hartwick, Dr. Myrtle Beinhauer, Miss Margaret Romey, Mrs. Eunice Bennett, Miss Elizabeth Lichty.

JUDICIAL BOARD—Front row: Carolyn Hall, Wendy Stephens, Sue A. Smith. Second row: Ruthann Fisher, Sara Proper, Sue Nadeau, Sally Wenger. Back row: Stephanie Thompson, Bernie Grzych, Delphine Whitmore, Nancy Petersen.

ASSOCIATED WOMEN STUDENTS

All Inclusive

Associated Women Students is comprised of all registered undergraduate women at Western. The philosophy of A.W.S. is to stimulate the educational development of its members.

The organization of A.W.S. is divided into three boards—Judicial, Standards, and Activities. Through these boards A.W.S. encourages scholastic achievement, upholds high social standards, and promotes leadership opportunities.

A.W.S. offers a varied program to meet the needs of all campus women. Some of the activities sponsored by A.W.S. are the Dean's Conference, the Freshmen Get-Together, Dad's Day, Twirp Week, the Christmas Chocolate, Mom's Weekend, Women's Week, and the Spring Breakfast.

This year for Women's Week the Activities Board brought Miss Pauline Frederick, a United Nations Correspondent, to campus.





STANDARDS BOARD—Front row: Jolan Greenhow, Gay Nadler, Sally Wenger, Leslie O'Steen, Delphine Whitmore, Diane Roth. Second row: Carole Jurecki, Diane Clark, Sara Proper, Mary Sheridan, Bonnie Fraser, Lois Horun, Kathy Morrison. Back row: Marcia Wieland, Pam Meranda, Ginny Smith, Joan Ludtke, Laverne Curtis, Elaine Northam, Connie Valenti.

ACTIVITIES BOARD—Front row: Kathy Morrison, Gay Brown, Sharron Lang, Sara Proper, Sally Wenger, Karen Payne. Second row: Karen Tompkins, Midge Garvey, Pat Bunce, Carole Chapman, Margie Foess, Carol Griggs, Linda Weisenberger, Sabina Jasiak. Third row: Jolan Greenhow, Janey Langley, Julie Wright, Marilyn Hinkel, Kay Krenke, Lucy Stout, Marilyn Madama. Back row: Rita Hemmer, Dee Koprolces, Carita Loving, Ginny Smith, Barbara Bissell, Lynne Hamilton, Linda Moeller, Susie Shook.





COMMITTEE HEADS—Front row: Bill Mandulak, Jerry Gephart. Back row: Wayne Dudek, Pete Trimpe, Charlie Worden.

Throughout the year Men's Union Board is kept busy planning for projects and sponsoring many social events on campus. Two guest speakers are brought to Western each year by the organization. These speakers are always very popular with the students as are the movies and open houses which the board sponsors. The Snow Carnival, which takes place early in the spring semester, never fails to arouse enthusiasm all over the campus.

MEN'S UNION BOARD

Snow Carnival

A smiling Nancy Herschelman reigned as the 1964 Snow Carnival Queen.





MEN'S DISCIPLINARY REVIEW BOARD—Pete Trimpe, Mike Towson, Bob Diehl, Bill Crouchman, Harry Erzner, Mike Gulino.

The judicial governing body is made up of the Men's Disciplinary Review Board which takes the problems of men students in hand and the Men's Traffic Court which deals with students who receive excessive parking tickets or other traffic violations. Larry Barger served as the President of the Men's Union Board for 1963-64.

MEN'S TRAFFIC COURT—Peter Capelli, Harry Erzner, George Iler, Wally Dean, Duane Dunham, Frank Dawe, Mr. David Gillette, Sponsor.





MEMBERS—Front row: Nellie Reid, Marie Stevens, J. D. Gernant, Betty Householder. Second row: Nicholas Hamner, Leo Vander Beek, Mary Jo Henderson, Sara Proper, Karen Wykstra, Larry Barger, Dick Rix.

STUDENT ACTIVITIES COMMITTEE

Makes Policies

Al Hendrickson presents a petition for a WIDR Week to the Student Activities Committee.



The Student Activities Committee, the top policy making body, is always busily engaged in making important decisions. It is empowered with the right of review of all activities of the student body, operating within the limits set by the President of the University. The Committee also acts as the sponsor of Student Council and governs the organization and conduct of all student organizations on campus. Members of the S.A.C. represent the Student Council, Residence Halls Association, Associated Women's Students, Men's Union Board, Panhellenic Council, Inter-Fraternity Council and the faculty.

Assistant Dean of Women, Betty Householder, spends many long hours determining the Social Calendar for the coming semester. She presents the completed calendar to the S.A.C. for their approval.



Dean Marie Stevens discusses the function of the Student Activities Committee with members of a Task Force Committee, during the year long Self Study of Student Personnel Services.





"Steady now, keep your head down and eye on the ball."

Bridge lessons sponsored by USCB are always enjoyed by students anxious to learn the game of skill and concentration.



New Seal



Dr. Paul Maier was a guest speaker at one of the coffee forums put on by USCB.



In the midst of a 2,000,000 dollar addition to the Student Center much activity still goes on. The USCB sponsors six Coffee Forums a semester. At this time students enjoy such varied entertainment from a jazz group to a lecture on the book of the semester while enjoying a cup of coffee. A new feature of the Coffee Forums is the Bronco Buzz. At this time faculty members are guests at the coffee forums and students are able to meet them.

In the area of art and culture the USCB sponsored trips to Chicago. This gives students an opportunity to attend the museums and theatre. There are frequent art displays in the Student Center.

The USCB annually sponsors bridge lessons and social dance lessons for both men and women. Ladies Day in the Billiards room is another event sponsored by the USCB. At this time all WMU coeds can play pool free of charge.

This year the University Student Center Board sponsored the Annual Christmas Ball. The dance featured Bobby Christman and his orchestra and was held in the Student Center ballroom.



OFFICERS—Front row: Greg Kwasek, Diane Helber, Roger Buchholtz. Back row: Connie Deja, Miriam Peters, Geri Cowden, Nancy Nickel, Linda Weisenberger.

MEMBERS—Front row: Greg Kwasek, Diane Helber, Connie Deja, Geri Cowden. Second row: Miriam Peters, Lou Ann Forslett, Marsha Van Campen, Linda Weisenberger, Sabina Jasiak. Third row: Jan Mc Queen, Margaret Kangas, Larry Bennett, Jane Patton. Back row: Nancy Nickel, Michael Gulinok, Willie Pickard, Roger Buchholtz, Judy Hisler.





MEMBERS—Front row: Sabina Jasiak, Kayleen Kashimoto, Judy Washington, Pam Wilson, Judy Butler. Back row: Sara Proper, Elaine Coates Wenglarski, Sue Smith, Theo Lou Klaiss, Martha Evarts.

MORTAR BOARD

Recognizes Leadership

MEMBERS—Sally Misner, Elaine Vandebout, Karen Kaiser, Diane Helber.



It is with great pride that Western recognizes our Mortar Board chapter, as Mortar Board is the only national honors society of senior college women in the United States. Arista was Western's former local women's honorary.

The purposes of Mortar Board are to promote college loyalty, to advance the spirit of service and fellowship among university women, to promote and maintain a high standard of scholarship and to recognize and encourage leadership, and to stimulate and develop a finer type of college woman. New members are selected on the basis of service, scholarship and leadership, demonstrated in campus activities.

The traditions of Arista have been continued through the sponsorship of Mortar Board. These include the alumni reception during homecoming, the January Sophomore Honor Chocolate, the honoring of outstanding senior women on Rose Day in May, and the "tapping" of new members at the Spring Breakfast.

Distinctive service in at least one of five major phases of campus life enables a young man to become a member of ODK: scholarship; athletics; student government, social and religious affairs; publications; speech, music, drama and the other arts. It is felt that the young men of Western proficient in one or more of these fields should be recognized, that their togetherness will help to mold a lasting memory of collegiate life, and their contacts with faculty members of ODK will provide a basis of mutual understanding and interest between students and faculty. Membership in Omicron Delta Kappa is both an honor and an obligation.

OMICRON DELTA KAPPA

Distinctive Service

MEMBERS—Front row: Charles Starring, sponsor, Louis Pach, Larry Lezotte, Fred Steeper, J. Towner Smith, sponsor. Back row: Daniel Flach, Hugh Campbell, Wade Adams, David Teugh, Lee Kuczmanski, Charles Nagy.





ACTIVES—Front row: Russell Vermillion, sponsor, John Colburn, Eric Smith. Second row: Jerry Door, Tim Mulcaster, Mitch Malamud, LeRoy McDiarmid, Win Lindeman. Back row: Dana Lewis, Dan Mann, Dick Reffert, Howard Creque, Don Palmer, Jerry Nickerson.

The Ugly Man of the Year Award is presented to Gary Gordon by John Colburn, president of Alpha Phi Omega.



ALPHA PHI OMEGA

Ugly Man Contest

The men of Alpha Phi Omega strive to promote a program of leadership, friendship, and service. APO has been a service fraternity on Western's campus since 1939. The members are those men who help students through the red tape of registration, act as ushers at various campus events, and help with campus elections. The fraternity raises money for their organization by sponsoring the Ugly Man Contest and Dance each year.



PLEDGES—Front row: Robery Osterman, David Graves, Joseph Barracio. Second row: Leroy Densmore, Charles Ward, Larry Szabo, Leonard Rzepczynski. Back row: Edwin Przybylski, Charles Proctor, Tom Weir, Daniel Smuk, Jr., Leslee Simon.

Terry Metz stamps the hand of a Sabin Polio Vaccine recipient.





MEMBERS—Front row: Kate Mac Donald, Diane Exworthy, Kathryn McWhorter, Rochelle Rollenhagen, Karen Knoska, Nancy Barkmeier. Second row: Dolores Wilcox, Carolyn Irons, Rita Trowbridge, Sharon Conklin, Alice Kidney, Sue Marquardt, Marsha Heywood, Karen Schreiner. Third row: Julie Wright, Carol Baxter, Dorothy Sasinowski, Julie Watson, Sandra Albert, Ruta Mazkristis, Arvida Erlandson, Linda Small, Louise Sheperd. Fourth row: Dolores Beaver, Marianne Oberman, Kathee Hojnacki, Janice Davis, Linda Kronlund, Nancy Nickel, Judy Van Dosen, Judy Grant. Back row: Rosalie Amman, Carol Saum, Patricia Gary, Nancy Neal, Jane Chappell, Jan McAdams, Jane Schultz, Sandy Keck, Jane Mudie.

ALPHA LAMBDA DELTA

Freshmen Women

In order to promote intelligent living with increased appreciation for love of study and the cultural phases of campus life, and also to encourage superior scholarship among freshman women, Alpha Lambda Delta was established at WMU in November, 1961. This honorary sorority stresses potentiality as well as accomplishment, by which a college woman may build each year upon her freshman foundation. Members participated in Freshman Carnival, Daisy Chain, Spring breakfast, and Rose Day.

Alpha Gamma Chapter of Gamma Theta Upsilon is an honorary fraternity in the departmental field of geography. Its membership is restricted to major and minor students in the field of geography with a 2.5 overall point average in the department. Members take field trips and hold other informative meetings, related to the field of Geography.

GAMMA THETA UPSILON

Geography Honorary

MEMBERS—Front row: Burton Nelson, Pat Siera, Lynn Harden, Sherry Coad. Back row: David Bloye, Stanley Smeed, Harold Widener, Roger Jackson, Kieth Speiran.





MEMBERS—Front row: Norman Pfeifer, John Stretton, Bill Gehman, David Wolf, Lester Zinser. Second row: William Hatfield, James Costello, Ralph Reckamp, Charles Bertler, Kenneth Huang. Third row: Neil McGinn, Glenn Fowler, John Stark, William Starkey, David Miehle, Douglas Brablec. Back row: Wilbur Beck, Thomas Koniarz, Thomas Murphy, Denny Settles, Richard Gilchrist.

SIGMA ALPHA TAU

Aviation Honorary

Sigma Alpha Tau is a national honorary fraternity which strives for the betterment of aviation on this campus and in the aviation industry. The fraternity aims to promote by unified effort the fuller development of aviation through active participation in and the promotion of aviation affairs. Through the fraternity the members foster and develop high moral character, integrity and leadership.

Besides providing its members with opportunities to increase their proficiency as pilots in five university owned aircraft, the Sky Broncos seek to stimulate campus-wide interest in flying by sponsoring "air-lifts" to give students an opportunity to share in the pleasure of flying. The club participates in the National Intercollegiate Flying Association competitive air meets.

SKY BRONCOS

"Air-lifts"

MEMBERS—Front row: Lester Zinser, sponsor, William Hatfield, Wilbur Beck, Tom Murphy, Denny Settles, Pat Schiffer, sponsor. Second row: Ralph Reckamp, Phil Trongeau, Mary Kardes, Bonnie Miller, Charles Bertler, Douglas Brablec. Third row: Gary L. Kinney, Donovan B. Wallace, Bill Gehman, V. Dale Fatland, David R. Wolf, Phil Bryce, John Stark.





ACTIVES—Front row: Eleanor Austin, Roger De Horn, Joanna Haefner, Jeanette Madden, Mrs. E. Kirby, sponsor. Second row: Karen Spreen, Sue Case, Carolyn Elston, Jan Sapelak, Judy Gilleo. Third row: Sharon Kralik, Judy Davis, Mary Ann Dietrich, Mary Schoenborn, Mary Smyser, Linda Scheffler. Back row: Paul Cross, Randall Drs, Jon Hawes, William Dickey, Nancy Maartens.

PLEDGES—Front row: Sharon Cramer, Mary Dykstra, Lynne Hamilton, Ginny Ochinski, Mary Bruckman. Back row: Joyce Strang, Richard Cooper, Charles Dyko, James Dunleavy, Jr., Pat Monahan.



SIGMA TAU CHI

Co-ed Honorary

Sigma Tau Chi is an honorary co-educational fraternity whose members have maintained required scholastic standards and are interested in the modern trends in all areas of business.

Social events throughout the year included an annual banquet, a candy sale, and a Homecoming coffee for graduates from the School of Business. Several speakers were invited to address the group at different times and field trips were taken to industrial centers.



Front row: Margaret Yesulaitis, Ray Loll, Louis Pach, Richard Bailey, Gary Kummer, Eleanor Austin. Second row: Janet Jensen, Maurice Miller, Gene Schulz, R. Thomas Cummings, Ron Traskos, Jim Henricks, sponsor, Cheryl Stade. Third row: Everett Couch, Fred Everett, sponsor, David Culver, Michael Jacobs, Tom Pratt, James Mollison. Back row: Clark Hurlbert, Lee Kuczmanski, David Ohman, David Smith, Dennis Godlew, Fred Junker, William Dickey.

WESTERN HONORARY ACCOUNTING SOCIETY

Stimulates Interest

The members of the Honorary Accounting Society are associated for the purpose of maintaining a professional and honorary society. The society stimulates interest and cooperation in accounting and promotes the principles of scholarship, practicality, and sociability, which are helpful to accountants. The principles of fraternity are believed helpful both in college days and in later life. Some of the activities of the Society are an annual Spring banquet, a Christmas party, and an Alumni Homecoming gathering.

Margaret Yesulaitis and Cheryl Stade discuss Accounting Society Business with Mr. Fred Everett, sponsor.





ACTIVES—Front row: Joseph Lozeau, Dale Seager, Dennis Cairns, Glenn Livingston, Ronald Deutch. Second row: Robert Van Horn, Michael Ostow, William Jannenga, Mrs. Nina Rother, Housemother, Richard Huth, Richard Feeley, Marvin Weessies. Third row: Roger Cappi, Darrel Frank, James Brockwell, David Morse, Bruce Aldrich, Kenneth Vander Ploeg, David Devereaux, Thomas Freebury. Back row: Bob Hayward, Jerry Monroe, Gary Boewe, David Boehlke, Terry Redamak, Robert Taylor, Louis Pach, Peter Hay, David Syrett.

Alpha Kappa Psi goes West
for Homecoming at Western.



ALPHA KAPPA PSI

Provides Experiences

Gamma Tau is a chapter of Alpha Kappa Psi, a charter member of the Professional Interfraternity Conference. It is one of the twenty largest national college fraternities for men, and has been a leader in providing maximum services and benefits for members at minimum cost. It is a complete, well-integrated, and capably administered national business fraternity, standing for the highest ideals of conduct and achievement in university and professional life.

The organization gives members experience in administration, management, public relations, promotion, and in working with others which will be of value in future careers. Some of the organization's activities are the annual Christmas Party, Birthday Banquet, and Memorial Day Picnic.



PLEDGES—Bob Diemer, Steve Allen, Jack Tallman, Tom Vandenberg, Allen Bellware, Bob Woleben.

Gordon Long from the Bendix Corporation speaks to the members of Alpha Kappa Psi during one of their professional meetings.





Front row: Hassan Ali Henry, Abdul-Hamid J. K. Masagazi, Joseph O. Onawunmi, Sepiria N. Kajubi, Turuwork Dawit. Second row: Jake Tetteh, Farah Abdillahi Farit, Mohamed Abdi Robleh, Abstine Chiputu Funsani. Back row: Sekou Oumar Keita, Claude Phillips, sponsor. Leonard Kercher, sponsor, Mulcasa Ephraim Nabongo, Zanu Prosper Atsu.

AFRICAN STUDENTS UNION

Contemporary Africa

This was the first year on campus for the African Student Union. It was organized to bring together African students at Western Michigan University and students interested in African affairs. The group is affiliated with similar African organizations in universities throughout the country.

Their programs presented contemporary Africa to Americans and students of other nationalities. Their social activities included a celebration of Kenya's Independence Day.

Simeon Mulwa speaks on Kenya during the Independence Day celebration.





Front row: Jane Hartman, Carole Widicer, Carole Lewis, Janice Berry, Mary Ann Strieter, Elizabeth Vaughn. Second row: Jean Ann Neidlinger, Cheryl Davis, Sophie Lee, Evangeline Bird, Marilyn Kraas, Ann Frostic, Ruth Sirovy, Marilyn Hussey, Elizabeth Baldwin. Third row: Nancy Walker, Jo Ann Weber, Virginia Fisher, Kathleen Merecki, Rachel House, Patsy Ann Connor, Carolyn Cummings, Marian Dashner, Judy Haack, Mary Liggett, Judy Stark, Mary Simmons. Back row: Dr. Jean Lowrie, Alberta Brown, Mrs. Grant Wilcox, Marilyn Dickson, Margaret Horrigan, Mary Ann Steffus, Eva Bower, Marie Schantz, Esther Carter, Martin Cohen, Gary R. Purcell, sponsor.

ALPHA BETA ALPHA

Promotes Librarianship

"Books, People, Service, Life" is the motto of Alpha Beta Alpha National Undergraduate Library Science Fraternity open to those students who have an interest in the field of librarianship. This organization works at promoting librarianship and acts as a recruiting agency in this field. Among the many activities the annual Christmas Party and Spring Picnic are looked forward to with enthusiasm.

The exclusive object of the American Foundrymen's Society is to advance the arts and sciences relating to the manufacture and utilization of metal castings through research and education. The Society stimulates thinking and offers experience in this work.

AMERICAN FOUNDRYMEN'S SOCIETY

Metal Research

Front row: Fred Baker, Kenneth Adrianse, Charles Francis, Lewis Schalm, Elmer Brune. Second row: Robert Bond, Jack Query, Bernard Schroer, Robert Graczyk, Larry Szabo, Thomas Fortenbacher, James Wright, James Mohney. Third row: Neil Tolly, Morey Kays, Rich Helbling, Howard Stein, Norman Pleifer, Kenneth Wingate, Garry Kuipers, James Stover, Mike Reed. Back row: Thomas Koniarz, Thomas Murphy, Ronald McIntyre, David Gawlik, Joel Gaff, Vernon Tiburzi, Dale Vander Linden, Don Gaertner, Bruce Babcock, Allen Vandenberg.





PLEDGES—Front row: Dale Norwood. Second row: Audrey Archer, Karen Fryer, Gail Jones. Back row: Yvonne L. Smith, Beverly Geen Palmerlee, Joyce A. Chandler, Carolyn Odell Broadnax.

The Alphian Service Sorority is a group of young women whose primary objective is to form a chapter of the Alpha Kappa Alpha sorority on Western's campus.

At the present time, the Alphian status is that of a service sorority. The Alphians have clothed needy children, given baskets to deserving families at Thanksgiving, and sponsored Christmas and Valentine parties for different organizations. The Alphians have also served as ushers for many campus activities.

The biggest social event that the Alphians sponsor is their "Annual Hawaiian Luau" held in May.

THE ALPHIANS

Service Sorority

ACTIVES—Front row: Patricia Scott, Portia Boyd, Annette Kendrick. Second row: Sandra Epps, Corliss Sheffield, Phyllis Griddin, Jeanette Aycox. Back row: Patricia Gardner, Mary Alice Moxley, Jacquelyn Baker, Almarie Branch, Olivia Dukes.





Front row: Mr. Richard Embertson, sponsor, Dr. Frances Hardin, sponsor, Len Hoffius, Tom Meech, Tom Rexrode, Larry Carter, Dewey Bitnet, Jr., John McNulty, Thomas Hubbell, Sandy VanCampen. Second row: James Farwell, W. Leland Davis, Gary Lindberg, Bruce Greensmith, James Cruickshank, Bruce Burns, Jerry Nickerson, Bill Konig, Dave Warnock. Third row: Michael Cosgrove, R. James Jones, Gary Hesburn, Donald Streeting, Michael Jacobs, Gerald Pollet, James McRitchie, James Goddard, Charles Dyko, Robert Beardsley. Back row: Larry Whetstone, William Drean, Jay Roth, Richard Haworth, Dale Nagy, Gerben Kingma, Donald Grube, Roger Van Voorhees, Donald Werschem, Sven Ekman, Rod Troup.

AMERICAN MARKETING SOCIETY

Friendly Relationships

The Collegiate Chapter of Marketing at Western was organized for the mutual benefit and pleasure of the University's students. The purpose of the group is to develop better public understanding and appreciation of marketing problems, to study and discuss legislation and judicial decisions regarding marketing, to develop sound thinking in marketing theory and more exact knowledge and definition of marketing principles, and to promote friendly relations among students, faculty, and businessmen.

In the Spring a team of the best marketing students enter into national competition with teams from other schools in a Marketing Management Game.



Mr. Donald Mattison, Marketing Specialist at the Upjohn Company, is answering questions for the members of the Marketing Association.



SPA members visited the Pure Oil Research Center at Chrystal Lake, Illinois.

STUDENT PETROLEUM ASSOCIATION

Visits Industry

Striving to develop character, a well rounded academic and social program, and expanding their knowledge and interests in the petroleum industry are the aims of the energetic Student Petroleum Association. To help gain these goals the SPA enthusiastically participates in all campus activities. "Be a Sport and Win a Quart" at the Frosh Carnival captivated the entire campus. The SPA easily won the All Sports Trophy last spring, and has won the blood trophy with 100% participation for the last three years. Other events which highlighted the year are the annual Bosses Day, dances sponsored by the SPA, and service projects for oil companies.

MEMBERS—Front row: Richard Preston, David P. Vermeesch, Tom Fleming, Stan Corbett. Second row: Mike Houdart, Leonard Weiner, W. B. Fidler, Thomas Suchevits, Richard Kovar. Back row: Mikael Hessel, Bob Hawley, Fred Rougeux, Richard Reigle, Jene D. Quirin.



AMERICAN SOCIETY OF TOOL AND MANUFACTURING ENGINEERS

Engineering Profession

The American Society of Tool and Manufacturing Engineers is a professional organization for engineers. The club holds monthly meetings and has technical speakers from industry lecture on various engineering topics. The American Society of Tool and Manufacturing Engineering helps the student become familiar with the engineering field.

Front row: David Henshaw, Garry Kuipers, Bernard Schroer, Wayne Vanden Brink, Dr. Don W. Nantz, sponsor, Herbert Wertman, Ronald Rundio. Second row: Michael Schroer, Gary Milbourne, Howard Stein, Andris Klauman, Jerry Whitcomb, Paul Garman, William Owen, Don Hoffman. Back row: Keith Brinkerhoff, Raymond Bergeron, Ronald McIntyre, Dale VanderLinden, Ben Weber, James Stover, Jan Mudica, Gary Thorne.



GRAPHIC ARTS SOCIETY

Printing Field

The Graphic Arts Society meets once each month for an informative and entertaining program. The Society is a departmental organization in the field of printing. The Graphics Arts Society is limited to students enrolled in printing management, vocational-industrial teaching, or industrial arts majors with a printing minor.

Front row: Jon Anderson, Robert Harberts, Lawrence Andrews. Second row: James Ulmer, sponsor, Larry Hudson, Richard Olszewski, Mitch Malamud, Jerry Whitton, Ronald Warren. Back row: Jerry Hickman, Dan Dohany, Glenn Bober, Richard Jirout, James Carter, James Miller, Alexander Maxim.



"I for International"



Front row: Graciela Herrera, Maria de Rauda, Yolanda Guzzon, Esther Velasco. Second row: Gail Ulrich, Linda Porter, Karen Weber, Russel Peake, Patricia Kokenes. Back row: Dr. Vern Farrow, sponsor, Fred Staley, Brenda Sanders, Mr. Elmer Christenson, sponsor.



The piano in the rotunda of the Campus School provides accompaniment for ACEI Christmas Carolers.

With its primary concern for elementary education, the theme of the club this year has been centered around the "I" for "International." ACEI has been concerned with the principles that differences in education are universal and valuable and that encouragement of professional growth can come from international understandings. An international magazine is published for the Association through its national headquarters in Washington, D.C. in recognition of these underlying principles.

This year, Western's branch of ACEI has provided filmstrips and college speakers from Mexico, Italy, Nigeria, Australia, and Iran. A Peace Corps returnee guest from Africa also stressed the need for education as a world development.

DELTA SIGMA PI

Choose Rose Queen

Delta Sigma Pi is a professional business fraternity organized to foster the growth of business studies on the University campus. Currently there are over 50,000 active Deltasigs throughout the United States. Among the activities of the Deltasigs on campus are the annual "Rose of Deltasig" Dance, the celebration of Founder's Day, and a Spring dance. A full program of business speakers and professional tours is sponsored by the organization.



Roses are presented to Miss Kathleen Adams, Rose of Delta Sigma Pi, by Jeff Benes.

Front row: James Hendricks, Fred Everett, James Mollinson, James Dykstra, Jeff Benes, Ed Chalifoux, James Hoolsema, David Warnock, Gene Schulz. Second row: R. Todd Goldsberry, Richard Taylor, Gerald Kasprzak, Richard Bailey, Connie Nelson, Robert Welborn, Roger Yeager, Donald Leaf, Ken Frey. Third row: W. Leland Davis, Gary Franks, David Westhoff, Rich Falk, Tom Meech, Donald Streeting, G. Lance Gilbert, Jerold Stodden, Allen Emmons. Back row: Bill Thompson, Steven Kling, Robert Tucker, Kenneth Johnson, Tom Nordin, Bob Post, James Hoppe, David Ohman, James Jones, James Dodd.





Front row: Sarah Wilson, Lois Ball, Susie Shook, Diane Williamson, Margot Bulliss, Gail Ingram, Barb Somers. Second row: Letty Richardson, Helen Maurer, Joyce Baedke, Cathy Cascarelli, Michelle Gauthier, Pat Viggianelli. Third row: Marilyn Martin, Andrea Bushey, Joalene Fleming, Arlene David, Joyce Darby, Dianne Krentler, Miss Barbara Chapman, sponsor. Back row: Rita Hammer, Dagmar Brock, Caroline Dayton, Jill Whitaker, Cathie Reynolds, Shari Peterson.

HOME ECONOMICS CLUB

Future Homemakers

The Home Economics Club, a part of the American Home Economics Association, has as its goals the promotion of professional attitudes and relationships, the attainment of a better understanding and appreciation of homemaking, and the promotion of cooperation with local, state, and national groups. These goals are discussed at monthly meetings which feature interesting speakers and projects.

The Industrial Management Society is a professional organization of industrial engineers and managers. The aims of the Industrial Management Society are to promote research work in the various fields of industrial management, to advance the profession of management, and to study the problems of the social sciences as related to industry.

INDUSTRIAL MANAGEMENT SOCIETY

Professional Aims

Front row: Ronald McIntyre, Robert Corrión, Gerhard Heine, Charles Pierson, Charles Verburg, Roy Groulx, sponsor. Second row: Bill Richter, Lewis Schalm, Daniel Rauser, James Bruinma, Michael Schroer, Bill Delaney, Don Maynard, Dr. Frank S. Scott, faculty sponsor. Third row: Bernard J. Schroer, Dennis Houseworth, Jose Reyes, Efrain Orta, Dean A. Harden, Jack A. Wright. Back row: Larry Stowe, Bhudeb Das, Robert Wilson, Ron Dykehouse, Roderick A. Baker, Robert Rudzinski, Howard Stein, Robert Eriksen, Philip Klinker.



INSTITUTE OF ELECTRICAL AND ELECTRONICS ENGINEERS

Theory and Practice

The Institute of Electrical and Electronics Engineers is the largest professional engineering society in the world. Its aims include the advancement of theory and practice of radio, electrical, and electronics engineering, as well as the advancement of related branches of engineering and sciences.

Student chapters are established in over 200 colleges, universities, and technical schools throughout the world. These chapters give the student opportunity to associate with other engineering students, and professional engineers, and to receive technical publications.

Western's Student Chapter began its fourth year this February, with an ever-increasing membership. Activities include an annual Fall banquet and Spring picnic, as well as trips to local electronics industries and the National Electronics Convention in Chicago.

Front row: John Swetish, Jim Keesler, Richard Schumacher, Bill Borgman. Second row: Ed Galusky, Brian Wood, James Falconer, Bob Moughton, Dr. Glade Wilcox, sponsor. Back row: Ronald Heath, James Holm, Norman Ritterbusch, Richard Helman, Ronald Panches, Don Loveless.



OCCUPATIONAL THERAPY CLUB

Actual Participation

The Occupational Therapy Club is a service club for students in Occupational Therapy. It gives the students an opportunity to experience actual participation in O.T. functions.

The club presents programs and discussions by professional people in the field. Other activities sponsored by the club this year were a Dad's Day Open House, a Mum Sale, an annual Christmas Party at Douglas Home for the Aged, and a service project at the Southwestern T.B. Sanitarium.

Front row: Elaine Stamberg, Diane Pastori, Diane Weaver, Kristine Kolberg, Edwina Tan, Kay Lippert, Gale Perkins. Second row: Carole Van Amburg, Joan Cobb, Wilma Steider, Linda Berry, Mary Tabberer, Joan Moeller, Bonnie Bruesewitz, Anne Aker. Third row: Pauline Johnson, Alice Barker, Ellen Telfer, Jean Ralston, Ellerine Repischak, Marian Urbancic, Irene Vidro, Louise Shepard. Back row: Mary Moxley, Vivian Ware, Polly Trager, Barb Kollodge, Arlene Marshall, Lois Bradford, Marilyn Beukema.





Front row: Waldemar Klammer, Philip Hassing, Robert Hagen, James Miller, Dan Dohany, Alexander Maxim, Douglas DeLiefde, Ronald Warren. Second row: Jim Smith, Robert Spencer, Larry Szabo, Jerry Terptrat, Gary Gilbert, Robert Gault, Michael D. Petrocella, Ron Alderton, Don Aulbert, Arvid Kiander, Larry Bennett. Third row: Robert Talsma, Charles Cook, Ronald Brink, Ken Feldman, Larry Traskos, Steve Koscis, Stanley Kusmider, Kenneth Adrianse, Jerry Door, Robert Graczyk. Fourth row: Thomas Olson, John Pearl, David Kauffman, Kenneth Wingate, Dale Ropp, Dale Orchard, Jim Zasadny, Stanley Bumd, Fred Faiks, Neil Tolly, David Stegehuis. Back row: William Ross, Frank Witt, Eugene Schiaro, Jerry Packard, Heath Hurlbert, James Coffin, George H. Howard, Vernon Tiburzi, William Palm, Gary Abel, Robert Harberts, Donald Northuis.

INDUSTRIAL EDUCATION ASSOCIATION

Host Homecoming Events

The Wright Brothers flew in for Homecoming, courtesy of IEA.



The Industrial Education Association is made up of men who are majors and minors in the Industrial Education curriculum. Highlighting the year's events were an annual dinner-dance held in the Spring and one of the best display booths at the Michigan Industrial Education Society Convention. Other activities during the year included Fall and Spring picnics, field trips, a Homecoming float, and a social hour following the Homecoming game.

INTERNATIONAL STUDENTS CLUB

Combines Cultures

The International Students Club is made up of one hundred twenty-four students from thirty-eight different countries plus American students.

The main goals of the club are to develop friendship between the American and foreign students and to promote a better understanding of different cultures in which people live.



International Students share customs at their Christmas Party.

Front row: Irving Lo, sponsor, Stanley Moore, sponsor, Sue Bach, Katsuichi Hoshi, Robert Wong, Jana Cazars, Jake Tetteh, Isabel Beeler, sponsor. Second row: Fidelia Echezona, Steve Lau, Carroll Karling, Abstine Funsani, Karleen Kaneshiro, Fujimura Naomi, Diane Ishii, Carol Woodard, Sophie Lee, Naoko Kobayashi, Ketsuko Sato, Paz Soledad Diaz, Vo Ngac Rang. Third row: Sandy Pease, Dr. Michael Horvath, Yang Cheon Auh, Kathleen Roney, Alice Holazo, Georgia Sheldon, John Kim Sang Chan, Gary Wong, Kuniyoshi Okuri, Phil Shen, Tatsuzo Makiuchi, Margaret Schliskey, Kwai Fong Huang, Janet S. Mann. Back row: Paul Luxton, J. Ronald Dudley, Benjamin Gan, Syed Habeebuddin, Bob Kaczmarek, Don Londo, Shahnawaz Hayat, Jack Passingham, Laureano Noguera, Jeff Mauzy, Don Beamer, Richard Lee.



PERSHING RIFLES

Queen's Float

The goals of Pershing Rifles are primarily directed toward the improvement of military leadership and ability, with a secondary emphasis on social activities. Each semester the Pershing Rifles conduct tactical maneuvers at Fort Custer. A dinner-dance is sponsored where pledges exchange the yellow braid for the blue and white active braid. The members also construct the Homecoming float for the Queen and her court.

The Pershing Rifles provide escort for the Homecoming Queen and her court.

Front row: Andrea Bovich, Marilyn Beukema, Cheryl Davis, sponsors. Second row: Captain Donald J. Ottomeyer, SFC William Pugh, Michael Howard, James George, Captain, Lewis Burchard, First Lt., Lance Christensen, James Blasy. Third row: David Jones, Jon Gamm, Paul Levy, Christy Crawford, Dennis Kanemori, John Westra, Stephen Cloud, Robert Horton. Back row: Frank Root, David Nye, Thomas Green, J. Patrick Kelly, Christensen Craig, John Piggott, John Whitmer, Richard Meekin, Allen Bellware.





MEMBERS—Front row: Sharon Flechner, Joyce Montgomery, Judy Patten, Carolyn Thomas, Karen Greene, Katie Leach. Second row: Joyce Nevaril, Diana King, Jean Hollar, Carolyn Kanai, Carol McElroy, Sharon Baron, Margaret Fetzner, Selah Dee Peterson, Karen Kaiser. Third row: Diane Clark, Sue Marquardt, Arlene Manning, Jacquelyn McElroy, Sandra Vogler, Karen Peterson, Joy Riemer, Kathy Dennes, Judie Palmer, Linda Rowe. Back row: Alison Jozwick, Mary Ann Nottingham, Diane Fisher, Irene Peters, Martha Morlock, Suzette White, Fran Lawson, Liz Slaughter, Karen Franzen, Michael Ann Rose, Linda Haas.

PHI EPSILON

Furthers Growth

Luncheon for High School Play-Day
was sponsored by Phi Epsilon.



The main goal of Phi Epsilon is to further growth of members and provide experiences, social, professional, and service, beyond those available in regular physical education classes for women major and minors in physical education. Activities for the year include professional meetings, a canoe trip, Mom's Day program, house parties, and informal discussions between students and faculty in the profession. Phi Epsilon is also very active in the Michigan Association for Health, Physical Education, and Recreation.



MEMBERS—Front row: Hal Ray, sponsor. Tom Plingst, John Ripmaster, Ron Reed, Richard Sutton, Mickey Noble, Ray Williams. Second row: Ronald Brown, Steve Smith, Lyndon Harden, Duane Dunham, Mike Lewis, Robert Horton, Rick Thiebout, Harry Burrett, Don Clark. Third row: Charles Vreeland, Raymond Seely, James Strate, John Klein, John Flaminio, Kenneth Ruprich, Dennis Reed, Jim Ritter, Fred Poole, Daniel Nameth. Fourth row: Tom Warman, Dennis Martinson, Carl Doornbos, Gene Schmidt, Frank Gibson, John Anesi, Dan Greene, Jim Fulton, Ted Nelson. Back row: Ralph McMahon, George Stojanovich, Jim Cote, I. J. Green, Donn Hoganson, Dale Downs, Jerry Sisson, Tom Wilcox, Eric Hall, Jeff Amundsen.

PHYSICAL EDUCATION MAJOR AND MINORS CLUB

Honors "Buck"

The PEMM Club is made up of almost one hundred members. The club's main objective is to provide the men in physical education with the opportunity of becoming better acquainted with the broad field of physical education. In the past the club has sponsored fund raising projects, taken part in workshops, and participated in the intra-mural activities.

PEMM members greet Herbert W. (Buck) Read, guest of honor at one of their professional meetings.





MEMBERS—Front row: Pandra Hoebeke, Carol VerBeek, Rose Ann Makowski, Douglas Spurlock, Maureen TePaske, Linda Vos. Second row: Carol Gillard, Barb Bierenga, Sandy Hughes, Carroll Karling, Marian Barstow. Third row: Judith Keiser, Karen Knoska, Gyl Johnson, Marjorie Harter, Carol Stuut, Miriam Peters. Fourth row: Forest Miller, Gretchen Reiter, Susan Oas, Carol Peters, Lois Johnson, Kay Cisewski, Pat Barclay. Back row: W. R. Dopheide, Dave Beukelman, Martha Russell, Robert Hoekenga, Jim Garzelloni, George O. England.

The purpose of Sigma Alpha Eta is to further work in speech therapy and to create an interest in this vast and vital field. The organization had its start on Western's campus in November, 1962. Activities include an annual Christmas Party and hayride. Meetings with guest speakers are held monthly.

SIGMA ALPHA ETA

Speech Interests

MEMBERS—Front row: Barbara Somers, Kathryn Lahrke, Diane Van Vliet. Back row: Jan Day, Bob Haltom, Jean Scaman.

STUDENT EDUCATION ASSOCIATION

Professional Attitudes

The aims of the Student Education Association are to acquaint college students with the principles of education, to support the aims of Michigan Education Association and the National Education Association, and to foster and promote social and professional interests and attitudes in local, state, and national education organizations. SEA provides an opportunity to disseminate information concerning ethics, teacher trends, and education activities.





Front row: Doug Billings, Sam Sears, Jerry Hall, Don Davies, Ron Tschetter, Pat McGrady, Jim De Horken. Second row: Bob Gault, Chuck Cook, Gary Piker, James Kerr, Douglas Carolan, Peter Patterson, Robert Lasak, Guy Britton. Third row: Dwaine Davies, Pat Rutledge, Glenn Treganza, Rich Vallero, Roger Ryan, Kent Ayres, Mike Chapan, Clifford Priest, William Murman. Back row: James Lalewicz, Dennis Imo, Tim Doherty, Bob Duffy, Ray Brunzell, Ted Petkus, Mike Zafarana, James Seidler.

Laurie Cushion rides on Sigma Phi Omega's Homecoming float, which represented "Indiana."



SIGMA PHI OMEGA

Food Industry

Sigma Phi Omega is a professional organization formed to establish cooperative relationships with the food industry. In addition, Sigma Phi Omega offers to its individual members the opportunity of further developing professional and social skills vital for success in the food industry. The fraternity also develops a program of cordial alumni relationships designed to strengthen the organization.

SOCIAL WORK CLUB

Better Understanding

The Social Work Club was organized for students in the Social Work curriculum. Each year several field trips are made to various agencies that are of interest to the students. Once a semester, the members enjoy entertaining the people at the Douglas Community Home for the Aged.

The students also invite persons who are serving in capacities concerning social work to speak to the club so that members may better understand the field and learn where their own interests may lie.



Social Work Club members spent one meeting learning about foreign customs.

Front row: Lori Pivonski, Kathy Mahka, Joan Walters, Carole Chapman, Gay Nadler. Second row: Nancy Martin, Beverly Cole, Connie Bushouse, Janet Wilson, Carol Schnauffer. Back row: Diane Frary, Ed McKenna, Ron Rowe, Willie Pickard, Esther Schans.





TORCH AND BLADE

Choose Queen

The Torch and Blade was organized as a local "Branch General" ROTC fraternity in 1955. The goals of this organization are to instill leadership in the cadets and to familiarize them with the code of the United States Army: duty, honor, country. The Torch and Blade carries out its goals of leadership and interest in military life through talks given by members of ROTC faculty and local reserve groups. One of the major Torch and Blade activities of the year is the Spring Military Ball.

The Court of the Spring Military Ball included Zaiga I lens, Queen Janet Workman, and Barbara Flezar.

Front row: Arthur Schulenburg, Robert Halgren, Ronald Schmidt, John Blonski, Richard Bos, Jerry Hickman, John Dombrowski. Second row: John Richardson, Victor Cole, Tim Balla, Tore Hewlett, Robert Pompala, Charles Lott. Back row: Robert Kinch, Alan Johnson, Keith Ammon, Ronald Herrygers, Paul Cross, Bob Dunn, Brad Fitch.





Front row: Wanda Mendocha, Robert Post, Dr. William Weber, sponsor, William Walters, Lew Soli, Mrs. Esther Weber, sponsor, Mr. James Youngs, sponsor, John Keeslar. Second row: Connie Nikitas, Clinton Ripley, Penny Farrington, Myrna Stevens, Aral Gribble, Tom Wolf, Larry Grosser, Linda Getting, Jani Mohr, Benjamin Cannon. Third row: Fred Steeper, Fred Edgerton, Marcia Wieland, Denne Osgood, Donald Streeting, Carl Walters, Ron Nederhold, Barbara Spiess, Joan Barclay. Back row: Donald Frey, Alan Solomon, Norman Ullmon, David Ludwa, Charles Yff, Frederick Kreiser, Calvin Fiala, Jack VandenBerg, Dennis Martinson, Roger Lewis.

UNIVERSITY REPUBLICANS

Various Activities

The W.M.U. Republicans sponsor many interesting and educational activities which include attending state party conventions, the Kalamazoo Lincoln Day Banquet, and various local G.O.P. functions. Guest speakers featured at meetings this year included Edward A. Meany, Jr., State Senator William G. Milliken, State Senator Garry Brown, State Board of Education Member James F. O'Neil, County Clerk Anthony Stamm, and State Controller Glenn S. Allen, Jr. Advisors for the group are Dr. and Mrs. William V. Weber and Mr. and Mrs. James Youngs.

University Republicans prepare for the Christmas Season by making decorations.



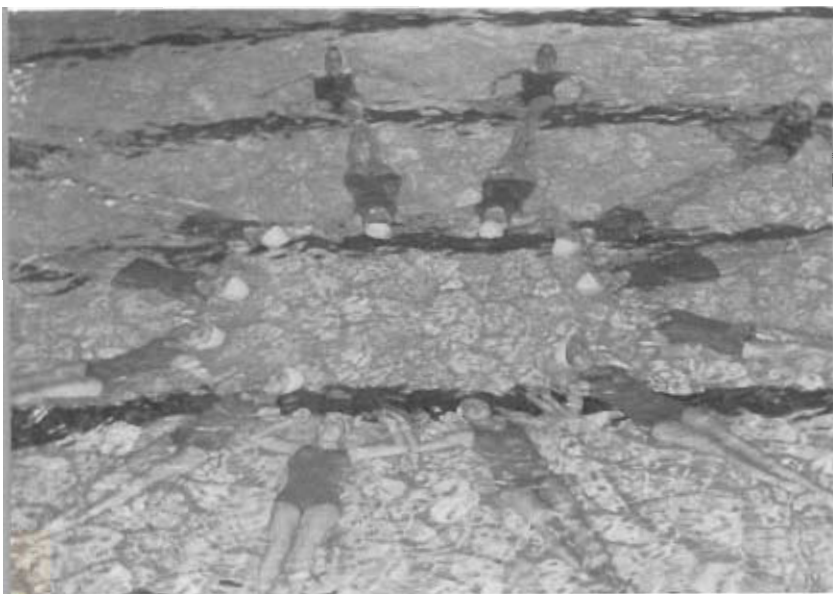

Just one of Water Sprites' many formations.

WATER SPRITES

"Splash of Color"

Water sprites is an organization for all Western women who are interested in synchronized swimming. It offers an opportunity to perfect many strokes and stunts in preparation for the annual show given during Little Sister's Weekend. This year's show was aptly dubbed "Splash of Color." The girls have a chance to do choreography, costuming, designing, and of most importance, to swim in the show.

Another activity all Sprites look forward to is the Mid-Western Inter-collegiate Meet also held in the spring. The best swimmers from many schools compete for awards in stunts, solos, duets, trios, and synchronized team numbers.

MEMBERS—Front row: Bonnie Bowsman, Linda Ritter, Julie Wright, Alison Jozwick, Carol Battles, Judy Kern, Ann Laurimore, Kristine Kolberg. Second row: Linda Kronlund, Teena Clark, Chris Strasen, Jackie McElroy, Cindy Kish, Janet Pugh, Jennifer Rasmussen, Carol McElroy, Karen Greene. Third row: Anna Zoet, Sandy Roland, Mary Lou Hogate, Marcia Winslow, Pat Barclay, Jeanie Fisher, Judy Best, Dianne Ketcham. Back row: Vivian Ware, Rickee Gilbert, Julie Messer, Sue O'Malley, Jan James, Sally Johnson, Krisan Fluckey, Ruth Mansen, Miss Barbara Stephenson, sponsor.



WESTERN WIVES

Put Hubbies Through

The purpose of the Western Wives Club, organized in 1948, is to provide an organization for the wives of students at Western, to promote friendship and social activity among the wives of the students, and to familiarize them with campus functions and policies. Some of the main activities of the club include booths at the Freshmen and Snow Carnivals, rummage sales, a Homecoming float, a style show in the Spring, and needy Family projects at Thanksgiving and Christmas. At the annual Recognition Service in the Spring the wives join together to receive the "Putting Hubby Through" degree.



Western Wives dressed Christmas dolls for needy children.

Front row: Mrs. Alan Brown, sponsor. Carolyn Dextrom. Shari Pilukas. Karen Jeltama. Geri Percival. Loretta Hubble. Mrs. James Tyde-
man, sponsor. Second row: Brenda Tran. Gerri Hendricks. Edie Minster. Kathy Gavin. Lois Livingston. Shirley Seely. Lenna Bravi.
Third row: Susan Goldsmith. Marlene Noble. Darlene McKee. Mary Jean Krol. Barbara Pell. Elizabeth Carpenter. Ruby Seelig. Phyllis
Marsh. Jan Bond. Fourth row: Janie White. Nae Moorman. Judy Ann Allers. Judy Zilke. Anna Clark. Lois Garman. Jill DePoy. Karen
Ruesink. Jeanine Avery. Shirley Cox. Nancy Willans. Back row: Judy Grosser. Jackie Smith. Geri Fairbanks. Carol Devlin. Diane
Berghege. Helen Brewer. Marsha Ensing. Nancy Green. Denise McDonald. Sharon Lutz.





REPRESENTATIVES—Front row: Carolyn Thomas, Sharon Fleschner, Karen Kaiser, Joan Schmidt, Diana King. Second row: Sandra Vogler, Carolyn Kanai, Linda Kronlund, Connie Martin, Margaret Fetzner, Joyce Nevaril. Back row: Barbara Marx, Barbara Bissell, Miss Miner, Advisor, Karen Bartlett, Barbara Hill.

WOMEN'S RECREATION ASSOCIATION

Fun for All

"Oakland Gym, Please," is heard by all who stop to pick up a line of girls at the hitching line in the evenings. There is fun for all women on campus in the intramural and extramural activities provided by the W.R.A. In the intramural program, dorms and sororities can participate in tennis, bowling, basketball, swimming, volleyball, and individual sports. In the extramural program, teams are chosen to represent Western at sports days in field hockey, volleyball, basketball, tennis, golf and bowling. The monthly co-recreation playnights in the Men's Physical Education Building and the pool offer a fine opportunity for men and women to participate together in recreational activities.

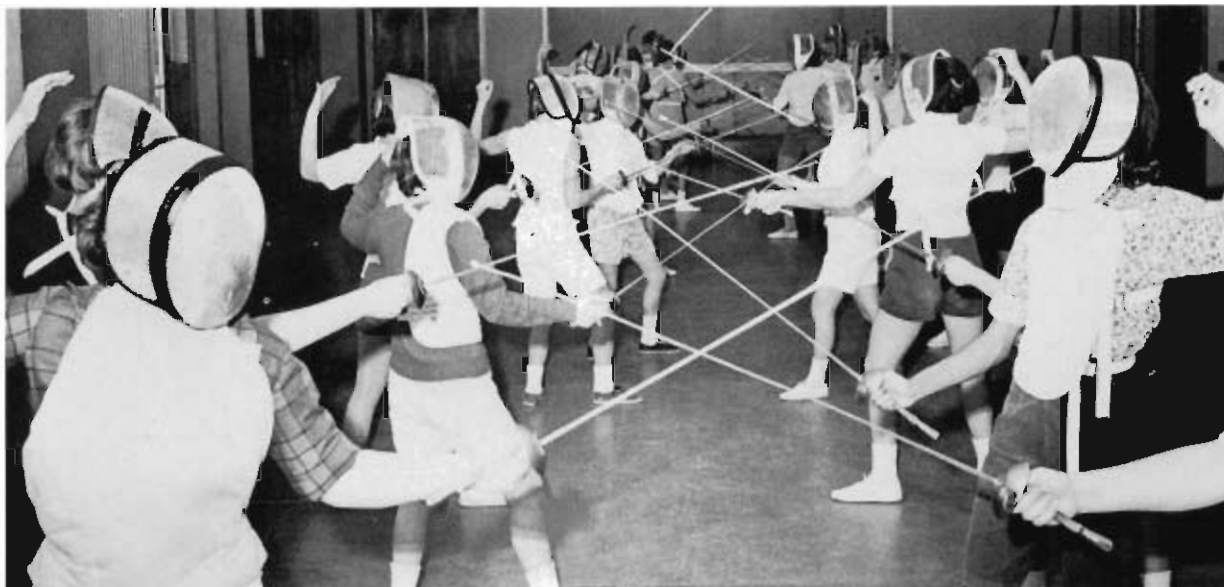

"En garde and Lunge" are the calls of the girls who fence for W.R.A.

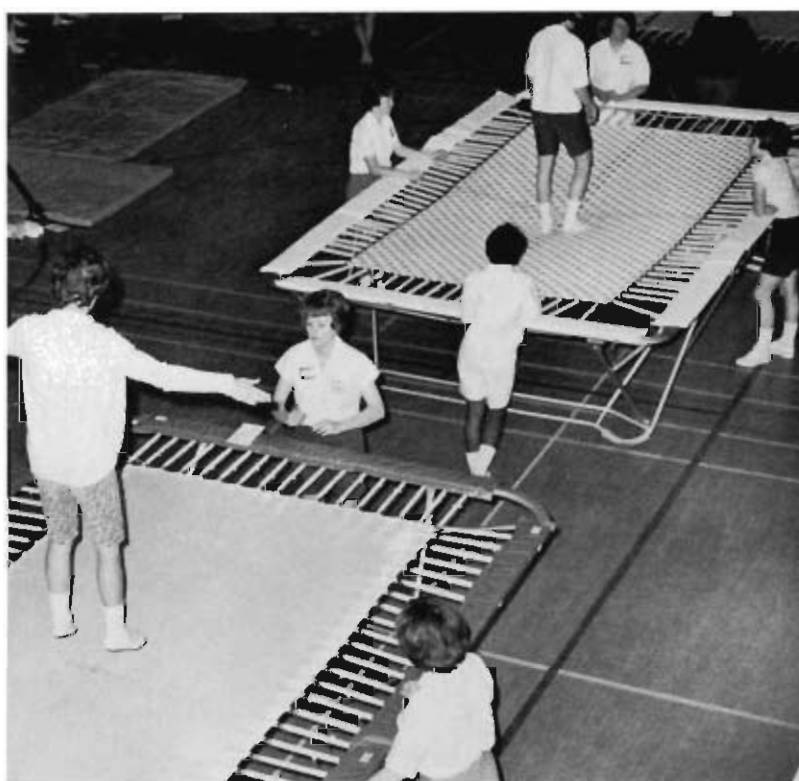

"Flying through the air with the greatest of ease," on the trampoline, shows co-ordination and timing.

A combination of poise, balance and self-control is pictured here.



Front row: James Shunneson, Bill Parmenter, Bruce Copp, Edwin Hoppe, Richard Viard, Ross Bulloch, Jim Jerkatis, J. W. McIntyre, sponsor. Second row: Robert Biron, Ronald Kelly, Larry Skidmore, Larne Wright, Jr., Philip Roekle, Ralph Conover, Robert Welborn, Duke Dingman, Joseph Bommarito, Joseph Barraco. Third row: Gerald Helsley, Maris Grinsbergs, Richard Markham, Francis Ivie, Wilbur Beck, Gerald Brink, Richard Tempest, Larry Williams, Rick Blakeslee. Back row: William Gilbert, Curtis Shinn, Lynn Clark, Bob Hawley, Michael Schelhas, Gerald Fagersten, Bob Egly, Dave Moser, Al Morley, William Ames.

VETERAN'S CLUB

Serves Western

The Veteran's Club, primarily a service organization, performs many services for University functions, such as checking ballots and assisting in various campus elections. Activities which they sponsor are the annual Christmas Party for the children at the State Hospital and the annual Easter Egg Hunt for the children of the faculty and married students.



UNIVERSITY DANCERS

Modern Dance

The members of the University Dancers work toward furthering the understanding of and participation in modern dance. Many hours are spent in working on the numerous phases of a performance. They plan their choreography, make costumes, design scenery and work out the staging and lighting for each dance. Each year the University Dancers are a special part of the A.W.S. Christmas Chocolate. All students who maintain an interest in any form of dance are invited to join.

Front row: Linda Stowe, Catherine Munson, Mary Rice. Second row: Sharon Rees, Mary Kay Donaldson. Back row: Catherine White, Marilyn Kelsey.



MEMBERS—Front row: Jane Murray, Cyrena Harroun, Kayleen Kashimoto, Jo Bolenbaugh, Linda Phillips, Judy Posthumus. Second row: Marsha Heywood, Pat Bruce, Carolyn Anderson, Chloe Bradford, Judy Purcell, Nancy Leland, Connie Radabaugh. Third row: Beth Strange, Carol Blanchard, Nancy Averill, Betsy Tunander, Mary Buselmeier, Elaine Wenglariski. Back row: Niki Vannier, Sandy Boekeloo, Sandy Nutter, Ruth Ann Southwell, Nancy Blanchard, Ruth Randall, Barbara Ann Moore.

SIGMA ALPHA IOTA

Sorority Sing

Sigma Alpha Iota is a national honorary professional fraternity for women in the field of music. Among the various activities of Beta Eta Chapter is the co-sponsorship with the Panhellenic Council of the annual Sorority Sing in which the various social fraternities compete for trophies. SAI and Phi Mu Alpha co-sponsor an "American Musicale" each spring to present outstanding music by American composers. Other activities include a recital with alumnae of the chapter and a breakfast for SAI moms on Mother's Weekend.

SAI's presentation for 1963 Sorority Sing included a square dance number.





OFFICERS—Front row: Mike Clardy. Second row: Bill Muhr, Ray Voorhees, Larry Smith. Back row: Tom Zuidema, James Skura, Larry Jose, William Tennant.

PHI MU ALPHA SINFONIA

Jazz a la Jazz

Jazz a la Jazz was the theme for Phi Mu Alpha Sinfonia's annual jazz concert.



Phi Mu Alpha Sinfonia is the National Honorary Music Fraternity for men. Its main objectives are to promote interest in music and to perform music for the public. These objectives are accomplished through their Jazz Concert, the American Musicale, presented in conjunction with Sigma Alpha Iota; their annual Spring Concert; and their sponsorship of a special artist, such as Peter Nero.

This year the Delta Iota chapter was very happy to receive word that Dr. Elwyn Carter, Head of Western's Music Department, was the newly chosen Province Governor for the fraternity.

Phi Mu Alpha also enters in many social activities, including serenades, the construction of a Homecoming Float, and the presentation of a closed formal and mixers with Sigma Alpha Iota. Pledging is held both semesters and membership is open to any University man with an interest in music.



"Maryland" was presented by Phi Mu Alpha Sinfonia.

MEMBERS—Front row: Tom Zuidema, Larry Jose, Mike Clardy, Bill Muhr, Ray Voorhees, Duane Thatcher. Second row: Charles Ball, Robert Dryden, Richard Bressler, David Bass, Larry Smith, William Tennant, William Edwards, Ron Pretzer, Dennis Hurley. Third row: Dave Bella, D. James Dingman, Russell Mayforth, Robert Fischer, Earl Hyde, Ronald Benkert, Robert Peters, Frank Smalling. Back row: James Skura, Jack Smith, Donald Druart, Jim Grine, Bill Baker, Bob Lee, Tom Sheppardson, Robert Weaver, Jerry Zuercher.





PERSONNEL—Thomas C. Hardie, Conductor, Carolyn Anderson, Susan Asmus, Ron Benkert, Carol Blanchard, Dianne Brown, Roger Buchholtz, Peter Buhl, Mary Bunselmeier, Sara Bushouse, Doug Christensen, Carol Clardy, Mike Clardy, Edgar Cummins, Sue Day, Don Druart, Bill Edwards, Mike Franz, Jerry Gephart, Allan Grieser, Sharon Howard, Dennis Hurley, Anne Jordan, June Kattelus, Louis Lehmann, Gerald Lester, Rose Mary Liby, Robert Mathis, Russ Mayforth, Margaret Meier, Jeanne Moffat, Robert Nickora, Sandra Nutter, Vada Portinga, Dorothy Powell, Anne Riddick, Mary Robinson, Martha Roles, William Schmitt, Louise Staats, Marcia Stehower, James Stewart, Vernon Stromberg, Dick Sutton, Noreen Theuerkorn, Nancy Vander Naald, Bob Ward, Eugene Warner, Elaine Wenglarski, John Wenglarski, Linda Kay Williams, Carl Wiltse, Arlene Wolin, Janet Workman, Jeanette Wright, Tom Zuidema.

UNIVERSITY CHOIR

A Capella

One of the smallest vocal groups in the department is the Madrigal Singers. The group usually uses baroque and classical selections for performances. Even though they are few in number, the singers are quite active in performing high schools throughout the state and recording with the modern dance students for organizations around the Kalamazoo area. They are a pleasant addition to the Christmas season in their caroling costumes.

The University Choir is an a capella choral ensemble which seeks to maintain high standards of excellence in performing representative choral literature, chosen from the various periods of music composition. Membership is by audition. The choir performs annually for civic and professional organizations and high school audiences, and is a frequent guest with the Kalamazoo Symphony Orchestra in performances of oratorio literature.

MADRIGAL SINGERS

Carolers

PERSONNEL—Jack J. Frey, Director, Alison Barney, Ronald Benkert, Sara Bushouse, Carl Boubleday, Christine Edson, William Eernisse, Julie Garrard, Al Grimstad, Peggy Lee, Vincent Nevins, Susan Putnam, David Reichard, Joann Roberts, Mary Robinson, John Smithson, Duane Thatcher, William Vande Werken, Eugene Warner.





PERSONNEL—Dr. Elwyn Carter, Conductor, William Baker, Carol Blanchard, Donald Druart, Sharon Hale, Marsha Heywood, Joseph Hoestner, Gerald Lester, Margaret Meier, Judy Posthumus, Jack Smith, David Sootsman, Mary Vandermeiden, Raymond Voorhees, Nancy Weber, Kayleen Kashimoto, Ed Cummings, Larry Myland, William Edwards, Dave Cogswell, Jo Ann Bolenbaugh.

To become a member of the Varsity choir, one must first have an audition. Many of the Choir's numbers are arranged and conducted by members of the group. The Varsity Choir sings before high schools throughout the state and takes active part in the musical work on campus and in Kalamazoo. This year Norman Luboff and his Choir visited Western's campus and the Varsity Choir had the privilege of being directed by this celebrated personality.

VARSITY CHOIR

Norman Luboff

UNIVERSITY SINGERS

Western's Largest

The largest vocal organization in Western's Music Department is the University Singers ensemble. Students are able to gain experience and knowledge in the field of music through participation in weekly rehearsals and in the annual Christmas and Spring Concerts. Mr. Alan Garrett and Mr. Jack Frey conduct the ensemble.

Mr. Garrett conducts the Thursday night section.





First row: Linda Comstock, Sherry Booker, Marrijane Van Pelt, Bonnie Fitzhugh, Joyce Zastrow, director, Kayleen Kashimoto, Sally Meyer, Peggy Lee, Kathleen McCotter, Marlee Moore. Second row: Sandy Michael, Luana First, Ann Tennant, Jenny Snyder, Janice Macky, Diane Brown, Kathleen Smith, Alison Strunk, Nancy Kashmerick, Nancy Graham, Mary Ann Reitmeyer, Sue Duyser, Kris Klug, Carol Gillespie. Third row: Kathleen Ann Smith, Margaret Scott, Carmelita Kozminski, Leslie Reynolds, Mary Ann Cronin, Connie Dalton, Judy Foster, Pat Hagerty, Sandra Converse, Sharon Cooper, Christine Edson, Nancy Leland, Mary Hinkley, Carolyn Tarrant, Pat McGuigan. Fourth row: Laura Marlette, Ruth Ann Southwell, Carol Moeller, Nancy Clark, Barb Rayman, Carol Willis, Loraine Van Dyke, Donna Coon, Linda Ripley, Caryne Wickstrom, Annette Kik, Nancy Averill, Sherry Kalisz, Marilyn Zeluff. Back row: Carole Alperin, Judy Garrels, Elizabeth Brown, Jauanna Verdun, Laura Venema, Helaine Lee, Louise Staats, Carol August, Susan Southart, Kay Osborn, Stephanie Warda, Gloria Donaghe, Pat Martin, Lucille Kline, Sandra Halbritter.

WOMEN'S GLEE CLUB

Spring Concert

The Women's Glee Club of Western Michigan University, conducted by Miss Joyce Zastrow, has long enjoyed a place of distinction among the musical organizations of the campus. Open to all the women of the University, it is limited of necessity only by number and seeks to provide and develop artistic training in ensemble work.

One of the joys of being a member of the Men's Glee Club is the opportunity to perform for local high schools and civic programs and to participate in campus music activities. The young men of the group make many of their own arrangements of songs which follow a light nature of music. The Glee Club also records the voices of the men in the group. The Director is Mr. Jack Frey.

MEN'S GLEE CLUB

Arranges Songs

Front row: Earl Rice, Jim Chilimigras, Avery Burdick, Chuck Cannizzaro, Lawrence Eichler, Robert Ritsema. Second row: Gordon Berkousen, Al Grimstad, Jerrold Siegel, Les Simon, Jack Feenstra, Chuck Lindsey, Dave Triestram, Tom Johnson, Tom Tabacchi, John Elso, John Pate. Third row: Elton Ransler, William Vande Werken, Tom Carey, John Musch, Toby Link, Jim Cogsdill, Jack Travis, David Senecal, Tim Bogue, Richard Tynes, David Jones, Bob Teryak. Back row: Henry Erb, Jere Hackbarth, Job Maxson, Lewis Filer, Leland Rehberg, William Hake, Charles Mistele, Robert Patton, Thomas Tipton, Daniel Krull, Ted Claflin, Bob Weaver, John Goniea.



W.M.U. SYMPHONY ORCHESTRA

Henryk Szeryng

The W.M.U. Symphony Orchestra, under the direction of Julius Stulberg, is one of the finest university orchestras in the country. The Orchestra presents two formal concerts a year plus the Honors concert and also participates in the Music Department's Christmas program. The Orchestra accepts a limited number of out of town engagements and school visitation programs. This year the Symphony Orchestra appeared in Muskegon, Battle Creek, Paw Paw, and South Haven. Under the sponsorship of the University Assembly Series, the University Symphony was honored to have as soloist famed violinist Henryk Szeryng, accompanied for the first time by an Orchestra composed of students.



Henryk Szeryng, violinist, performed with the University Symphony Orchestra at their Fall concert.



PERSONNEL—Julius Stulberg, Conductor. Herbert Butler, Assistant Conductor. Violins: Sandra Boekeloo, Thomas Bradfield, Joyce Clark, Mary Jo Cook, Ronald Dudley, Carolyn Fagersten, Penny Farrington, Carolyn Hall, Maryann Kline, Michael Korman, Philip Mason, William Muhr, Jane Murray, Mary Nagle, David Nydegger, Olive Gould Parkes, Jacqueline Phairas, Sharon Rogers, Iovita Schwartz, Ann Tennant, Mary VanderMeiden, Mary Yoder. Viola: Alison Barney, Margaret Johnston, Linda Phillips, Elizabeth Strange, Joseph Work, Sheila Work. Cello: Herbert Butler, Jan Falkenau, Becky Lingenfelder, Robert Miller, Norma Mustonen. Bass: Michael Awodey, Paula Brown, John Clark, Kelvin Dickinson, Joseph Koestner, Lambert Kroon, Joanne Shannon. Flutes: James Grine, Judith Purcell, James Skura, Patricia Stribley, Carol Woodard. Oboe: Sally Althuis, Cyrena Harroun, Carol Mason, Patricia Palmer. Clarinet: James Hengeveld, Richard Mosciski, Ronald Pretzer, William Tennant. Bassoon: William Baker, Nancy Bjorn, Lajuana Castle, Nicole Vannier. Trumpet: Thomas Graham, Larry Jose, Robert Peters. French Horn: Jo Ann Bolenbaugh, David Bass, Robert Fischer, Thomas Rowe, Lewis VanderNaald, Diane Weaver. Trombone: Charles Ball, William Eernisse, Thomas Sheppardson. Tympani: Don Druart. Percussion: Dawn Michaels. Harp: Sherrie Shepard.



PERSONNEL—Leonard Meretta, Conductor. Flutes-Piccolos: Charlotte Berner, Beverly Fick, Carol Gregor, James Grine, Pat Hedges, Janet Kaercher, Diane King, Lois MacDonald, Karen Milbeck, Kathleen Overeem, Judy Purcell, Mary Terrill. Oboes: Sally Althuis, Marcia Hylkema, Carol Mason, Larry Smith. Bassoons: William Baker, Sally Bushouse, Nicole Vannier. Eb Clarinets: Dennis Hurley, Laureen Ringle. Clarinets: Joan Austin, Kathleen Boise, Richard Bressler, Joan Broker, Robert Dryden, Sally Gillespie, Sharon Goldie, Linda Hartwig, Vivian Johnson, Penny Jones, Richard Mosciski, Warren Newell, Jeff Newman, Barbara Polasek, Ronald Pretzer, Karen Satow, Cheryl Sellers, Karen Slagle, Joseph Smetana, Marsha Stennecke, Marilyn Sterk, William Tennant, Kathryn White, Virginia Zetsche. Alto Clarinets: Marilyn Haper, Jeanette Madden. Bass Clarinets: Daniel Dannis, Michael Eggleston, Ruth Randall. Saxophones: Connie Baxter, Pat Bunce, Sharon Hale, Richard Kale, John Schmidt, Janeth Schug, James Skura. Cornets: Henry Buehling, William Crouch, Larry Irely, Kent Johns, Mary Luoma, Mary Mapes, Brian Michmerhuizen, John Nelson, Judy Posthumus, Duane Thatcher, Robert Ward, Steven Working. Trumpets: Larry Jose, Robert Peters, David Smith, Bruce Spangler. Horns: Cheryl Abbott, Clifford Bass, David Bella, JoAnn Bolenbaugh, Carl Doubleday, Robert Fischer, Janet Frizzell, Earl Hyde, Sue Kakabaker. Trombones: Charles Ball, William Earnisse, John Jackson, Jack Liles, Tom Sheppardson, Michael Suter, Cameron Tonn, John Wilson. Baritones: Dean Corrie, William Mills, Gary Stewart, Jerry Zuercher. Basses: William Harre, Robert Hundley, Russell Mayforth, David Sootsman, William Walker, Charles Warren. Percussion: Pat Andrizzi, Gary Dell, Harold Mason, Dawn Michaels, Marylynn Prough, Fred Stites, Gene Stoutmeyer.

The "Fabulous Fifty States" are depicted by the Marching Band.



BAND

Marching and Concert

Western's 124 piece Marching Band played for the home football games, the Homecoming Parade, and for the Western-Bowling Green football game held at Bowling Green, Ohio. The band was directed by Leonard V. Meretta and assisted by Russell Brown and Donald Bullock. During the basketball season the band was divided into two pep bands known as the "Brown" and the "Gold" to play for the home games. In addition, the Varsity Band directed by Donald Bullock alternated in playing for the basketball games. The concert band performed in the annual Christmas Concert and presented their winter concert in Read Field House with Donald Bullock, cornetist, as guest soloist. For their final activities, the band closed a busy season with a banquet held on Commencement Eve and performed for the Commencement Exercises.



Gyl Johnson, Georgia Sheldon, Jill Whitaker, and Jack Smith are Western's majorettes and drum major.

Football games wouldn't be complete without the WMU Band's half-time show.





Front row: Beth Strange, Helen LeZotte, Judy Stark, Ellen Runkel. Second row: Bunny Martin, Pat LeZotte, Mary Evans, Nancy LeZotte. Third row: Charlene Newhouser, Kathleen Cutler, Pat Barclay, Sue Howell, Joyce Castle. Fourth row: Dianne Gundersen, John Wamke, G. Lance Gilbert, Linda Kay Nyman. Back row: Michael Eggleston, Arthur Catlin, Fr. John Cottrell, sponsor, Jan Van Nus, Starr Kline.

CHRISTIAN SCIENCE CLUB

Religious Purpose

The Christian Science Organization at Western Michigan University is one of many organizations of its kind, not only in the United States, but also in other lands. Its purpose is a purely religious one, carrying forward the mission of presenting the healing message of Christian Science. This work is being accomplished in accordance with the provisions of the Discoverer and Founder of Christian Science, Mary Baker Eddy, through weekly testimonial meetings conducted by the students and through the Christian Science lectures brought to the Campus.

CANTERBURY CLUB

An Opportunity

The Canterbury Club is the national association for Episcopal Church members on college campuses. Its purpose is to provide students and faculty alike with an opportunity, both as individuals and as members of the corporate body of Christ, the Church, to grow in the Christian experience as expressed through the faith and practices of the Episcopal Church.

The Club gives Episcopalians opportunities to participate in various ecumenical activities and a Sunday evening social program which provides time for Christian service. The Episcopal Church sponsors noted speakers for the entire academic community as well as providing the full time services of a chaplain for the usual priestly, pastoral, and teaching functions of the Church.



Front row: Gregory Preston, Penny Farrington, Diana Austin, Keith Burk. Second row: Dave Bishop, Becky Beeson, Catherine Farley, Gayle Woloch, Alison Strunk. Back row: Jack Hoyt, Chuck Wray, John Sampson, Erik Gilbertson, Susan Davies.



ACTIVES—Front row: Dr. Paul Maier, sponsor, Bob Hawley, Virginia Slinker, Tom Klammer, Paul Rakow. Second row: Connie Haines, Karen Slagle, Kristine Kolberg, Sharon Nobliski, Mary Froehlich, Mary Ann Strieter, Janice Macky, Cheryl Davis, Karen Rauen. Third row: Sharilyn Oliver, Joan Moeller, Donna Underwood, Beth Besancon, Sharon Shelton, David Golm, Judy Garrels, Karen Rognaldson. Back row: Joan Mahrle, Toby Link, Leland Ginter, Ronald Saller, William Schmitt, James Carter, Greg Hunt, Gail Hunt, Joan Ludtke.

Gamma Delta is the International Association of Christian Students sponsored by the Lutheran Church, Missouri Synod. Gamma Delta's prime objectives are the fostering of Christian knowledge and service. It sponsors various religious, educational, social, and service events throughout the year. Some of the highlights of the year include the annual Initiation Banquet in November, the annual Christmas Coffee in December, Winter Camp at Clear Lake in February, the Regional Gamma Delta Convention, and an outing to Lake Farm Boys' Home. At the Sunday evening supper meetings, speakers include authorities in the areas of science, theology, psychology, counseling, and travel.

GAMMA DELTA

International

PLEDGES—Front row: Mary Lou Gehringer, Kathleen McCotter, Ann Davis, Brenda Dietiker, Karen Jonske, Marilyn Scholz, Gwen Neuschwanger. Second row: Richard Quandt, Karen Westedt, Deanna Emhoff, Janet Jensen, Joel Beebe, Judy Zimmerman. Third row: Sandy Boehne, Susan Kurtz, Julie Argy, Sharon Marshall, Lynne GeBott, Ginny Schalm, Elizabeth Kolz. Back row: Gail Goring, Sue Christon, Sandi Nielsen, Linda Vos, Robert Durand, Susan Speck, Patricia Lewandowski, Patricia Foley.





EXECUTIVE BOARD—Front row: Mary Waldo, Barbara Mae Joslin. Second row: Jim Rice, Jim King, Donna Frailing.

ST. THOMAS MORE

Student Parish

St. Thomas More Student Parish Organization represents all Catholic students at Western Michigan University and Kalamazoo College. Under the direction of Fr. Donn Taylor, the organization supervises the religious, educational and social activities of the parish. Lectures, movies, dances, and services projects are all a part of the program.

A major activity of St. Thomas More was the Christmas Party given for retarded children.





Front row: Ellen Yurick, Sherry Schuyler, Annette Kik, Allan Terpstra, Marjorie Smith, Bruce Vlieg, Kathy Hoyles. Second row: Mary Ann Hazeleger, Edith Folkert, Sharon Cramer, Dorothy Folkert, Gloria Heuvelhorst, Sue Christensen, Martie Johnson, Marlene Dykstra, Ruth Frens. Third row: C. P. Dame, sponsor, Judy Gilchrist, Arthur Dekleine, Sandy DeYoung, Sally Wieling, Gracia Huisman, Loraine Van Dyke, Mary Jo Dykstra, Ila Markus. Back row: Rev. Fred Diemer, Barbara Hatch, Dianne Van Kampen, Jack Feenstra, James Smith, Donald Streeting, Michael Voss, James Heystek, Barb Zoerhof, Carol Vlietstra.

Geneva Club is a Christian fellowship for all Western students regardless of religious background. The purpose of the club is to promote fellowship, strengthen the individual spiritual life of its members, and give opportunities for leadership. Geneva Club is sponsored by the Reformed and Christian Reformed Churches in the Kalamazoo area. The club meets on the second and fourth Sunday of each month in Lower Kanley Chapel.

GENEVA CLUB

Promotes Fellowship

HILLEL FOUNDATION

Western's First

The Hillel Foundation is an organization for the Jewish students and faculty members at Western Michigan University. It was the first religious organization on Western's campus and it has remained active ever since.

The students have participated and cooperated with the Congregation of Moses, Kalamazoo's Conservative Congregation. The organization engages in religious services as well as social activities. Hillel members boast First Place prizes for House Displays during both 1962 and 1963 Homecoming weekends.



Front row: Mr. Julius Stulberg, sponsor, Bonnie Tucker, Martin Benstein, Les Simon, Susie Brody. Second row: Judy Sutkin, Cathy O'Neill, Elyse Negreann, Fran Gerber, Susan Dickstein, Rochelle Halperin. Third row: Stew Sacklow, Sue Shear, Bernie Girson, Judith Levinson, Hooshang Karmeli. Back row: David Brener, Mitchel Malamud, Leon Rubin, Eleaear Noah-Navarro, James Gold, Michael Freedland.



ACTIVES—Front row: Karen Margot, Janice Pugh, Jan Carrington, Penny Nelson, Alice Weeks, Joanne McKee, Martha Gillett, Sharon Root, Linda Coffee, Ellen Williams, Donna Shidler, Georganna Post, Diane Weaver, Mary Beth Dove. Second row: Linda Skene, Nancy Mills, Melanee DeWeerd, Nancy Miller, Chloe Bradford, Rebecca Good, Carol Culp, Carolyn Hall, Janet Plum, Carolyn Plum, Sharon Fuller, Carolyn Anderson, Judy Hyzer, Sandy Rupert, Glennnda Krause, Alma Howe, Bett Smith. Third row: Janice Marks, Jean Driscoll, Pat Stribley, Jo Evans, Sara Proper, Elizabeth Peck, Linda Greve, Margaret Brown, Gail Baker, Linda Poe, Judy Strand, Janet Solomon, Joyce Hulka, Mary Smith, Elaine Stamberg, Judith Keiser. Fourth row: Joyce Ann Wyatt, Dotty Westrate, Jean Strand, Susan Bowdish, Susan Parry, Isabelle Huston, Margaret Beatty, Susan Putnam, Gloria Frager, Gladys Alexiuk, Patricia Prince, Patricia Zubrod, Kaye Wilson, Barbara Hart. Back row: Bette Baker, Katrina Van Blaricom, Eleanor Lamoreaux, Janeth Schug, Bonnie Root, Mary Hayes, Jean Gage, Louise Hackney, Pam DeBolt, Pam Meranda, Jane Chappell, Carolyn Jarchow, Joyce Wilt, Jan Meyer, Barbara Crocker, Elizabeth Dean, Pat Sellers.

Queen Janet Day and her court Marsha Winslow and Elaine Bishop reign at the Kappa Phi—STE Formal.



KAPPA PHI

National Club

Kappa Phi is a national religious and social club for young women of Methodist preference. The club works to help its members achieve the qualities of a Christian life by strong friendship and close ties of sisterhood and by service to others. Kappa Phi is intended to encourage girls to be active in the church now and in the future. It is a part of Wesley Foundation. Much of the service of the club is carried out through the circles. There is a circle in every dorm as well as one for off-campus members. Its service has included help to senior citizens and assistance for the foreign students at WMU; some of whom have been warmed by winter coats, and others with English conversation. There are many social activities carried on by the organization. They are highlighted by Mother and Father's Weekend Banquets and the Kappa Phi-STE formal in March.



Kappa Phi's "Georgia Peaches,"
in the 1963 Homecoming parade.

PLEDGES—Front row: Margaret Beatty, Jan Carrington, Cynthia Carlson, Karen Milbeck, Margaret Collick, Sancy Myers, Elaine Bishop, Virginia Jenkins, Barb Percy, Jan Workman, Alice Weeks, Janice Pugh. Second row: Mary Jane Carlisle, Sharon Denier, Marjorie Schanzenbacher, Gail Walton, Linda Maier, Cheryl Miller, Diane Jasmund, Nancy Latourette, Joyce Wieland, Janice Blood, Kathy Heppert, Sherry Rock. Third row: Diane Terry, Susan Beebe, Pat Randall, SaraLee Watson, Mary Rider, Mary Jones, Nancy Van Oosterhout, Patti Margot, Marlene Schnepp, Karen Hawkins, Myrna Stevens. Fourth row: Diane Sanders, Liz Smith, Lynn Ann Reyher, Sally Gillespie, Sandra Converse, Mary Jane Brown, Mary Lou Hubbard, Jane Randall, Landrea Nevins, Vicky Wilkins, Kathy Dennes, Valerie Goodnough. Back row: Marcia Wieland, Karen Weaver, Judy Tetreau, Mary Ann Doane, Marty Kaas, Donna Andrews, Arlene Marshall, Linda Redman, Mary Arnold, Pat Pilch, Nancy Bjork, Janice Sheathelm, Marcia Winslow.





Front row: Pat Gowen, Kathy McDonald, Deldee Herman, coach. Glenda Krause, Elaine Brown, Dianne Gundersen, Julie Watson, Marilyn Johnson.

WOMEN'S DEBATE

Top Competition

Pat Gowen begins the debate by taking the affirmative side.



The WMU women debaters were the winners of both the State Novice and Varsity Debate Tournaments as well as the MSU Varsity Tournament and placed second in Ohio State's Invitational Varsity Tournament. WMU debaters continued their successful record in top level debate competition, state regional, and national. They participated in eighteen debate tournaments and numerous public debates. The girls met and defeated teams from West Point, the U.S. Naval Academy, Dartmouth, Notre Dame, Northwestern, Wayne State, George Washington, and the Universities of Pennsylvania, Kentucky, Missouri, Illinois, Wisconsin, and Michigan. Patricia Gowen led the squad in individual honors with Kathleen McDonald a close second. Ann Rifenberg, Julia Watson, and Iris Woodberry, also won individual awards.

MEN'S DEBATE

National Debates

The Men's Debate squad again had a successful year. Western has a long history of excellence in debate, resulting from the efforts of both the debators and their coach, Dr. Charles Helgesen. At Western the emphasis is placed on debate as an educational activity, providing the public speaking experience needed for citizenship and achievement in a career.

This year, the team attended a dozen tournaments held in Vermont, Michigan, Indiana, Ohio, Illinois, and Wisconsin. Two of these were national meets; Notre Dame and the Tau Kappa Alpha-Delta Sigma Rho National Forensics Fraternity tournament. The season closed with a tour of the state of Wisconsin, where the WMU men participated in a series of live-audience debates.



Today the topic for debate is

TEAM MEMBERS—Front row: James Wilcox, Charles Helgesen, coach, Douglas Hendricks. Second row: Edmund Jacques, Dana Lewis, Stephen Trombley, Victor Valleau, Owen Moon. Back row: Dan Rohrer, Dudley Cahn, Bob Harkai, John Russ, Charles Nagy, Gene Lover.



NEWS AND INFORMATION

*Faculty Footnotes

Under the direction of Mr. Robert Rubom, the News and Information Service provides local and national news releases to newspapers, magazines, television and radio. They also edit "Faculty Footnotes," a weekly newsheet containing announcements for the faculty.



Above: Carol Roe accepts news releases from Mr. Robert Rubom.

Left: Judy Skarritt and Mr. Joe B. Freeman make additions to the "Faculty Footnotes."



CALLIOPE

Literary Magazine

Student contributions of art, poetry, prose or photographs are featured in the annual edition of Calliope, Western Michigan University's literary magazine. Ruth Jones, editor, and her staff select the materials from each area which will be used and lay-out the magazine. Following publication, Calliope is sold at various places around campus.

STAFF—Pat Farmer, Sharon Dautermann, Frieis Kleinbergs, Margy Patchin, Vikke Casperson.



TART

Campus Humor



STAFF—Morien Williams, Pam Moy, John Anderson, Judy Haack, Lloyd Peterson, Dave Pebles, Sherri Perelli, Evan Ginsberg, Judy Peterson, Diane Brown, Jo Ann Kern, Vikke Casperson, Art Schulenberg, Eric Pott.

Strike up the band for TART.

This year the campus was invaded by a new publication. The magazine was aptly named Tart. It was headed by Lloyd Peterson, Eric Pott, and Evan Ginsburg. Peterson graduated at mid-year and the leadership was left up to the daring duo of Rick and Ev. Tart came out twice this year and was well received by the entire student body. Started on loans from the Student Council and Men's Union the magazine was able to support itself after the first issue. The fact that the magazine was advised Messrs. Joe Freeman and Ed Galligan explained its acceptance by the faculty. With a little luck and student talent, Tart expects to be here a long time.





Ann Preston, Editor, represented WMU at the Associated Collegiate Press Convention in New York City.

Brown and Gold

The 1964 Brown and Gold serves as a pictorial record of the 1963-64 school year. In order to record this school year, work began in the Spring of 1963 when the Editor and Business Manager were chosen. They, in turn, selected the printer, cover company and staff members.

The photography staff began work early in the Fall, by covering all campus events. The members of the staff decided what would go on their pages, assigned the pictures, wrote the copy, and designed the pages.

Eventually, the Brown and Gold went to press and by June, this product of combined energy, time and hard work was ready for Western's students. The staff got the first glimpse of the book at their annual banquet held at Gull Harbor Inn.

Fall Business Manager, David Morse, hands the books over to the present Business Manager, Richard Feeley.





Sharon Renusch, Organization editor, and Karen Miers, copy writer, were responsible for one quarter of the book.



What is a book without Art, and an Art Editor like Pam Moy?



Literary Editor, Nola Stambaugh, was in charge of everything except pictures and white space.



Carolyn Meeth, Features Editor, was the gal in the know about campus events.



Fran Nordstrom and Joyce Mahlebashian teamed up to handle the Greek section.



Lynne Schreuder ably edited the Graduate Section.



Joyce Preston and Dan Yakes made Residence Halls their business.

Pat Zubrod and Sharon Nobliski served as co-editors of the Academic section.



STAFF—Front row: Carolyn Meeth, Melinda Medd, Fran Nordstrom, Sharon Nobliski, Sharon Renusch, Pam Moy. Second row: Rick Feeley, Joyce Mahlebashian, Ann Preston, Joyce Preston, Karen Miers, Lynne Schreuder, Lois Huis. Back row: Al Stamborg, Louie Kolb, Dave Morse, Lloyd Peterson, Joe B. Freeman, Advisor, Chuck Hansen.



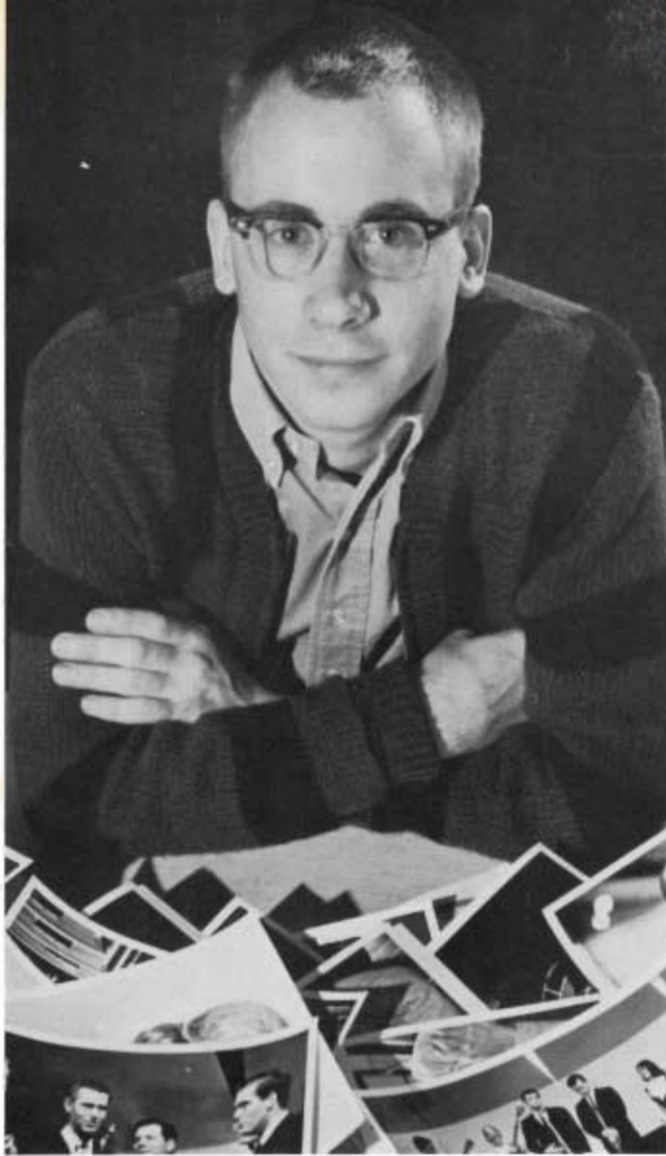

Chief Photographer, Al Stamborg, sorts through a few of the hundreds of pictures he has taken over the past year.



Lloyd Peterson checks through his negatives before making prints.

Kneeling on the edge of Read Field House floor, Louis Kolb waits to capture that elusive action photo.

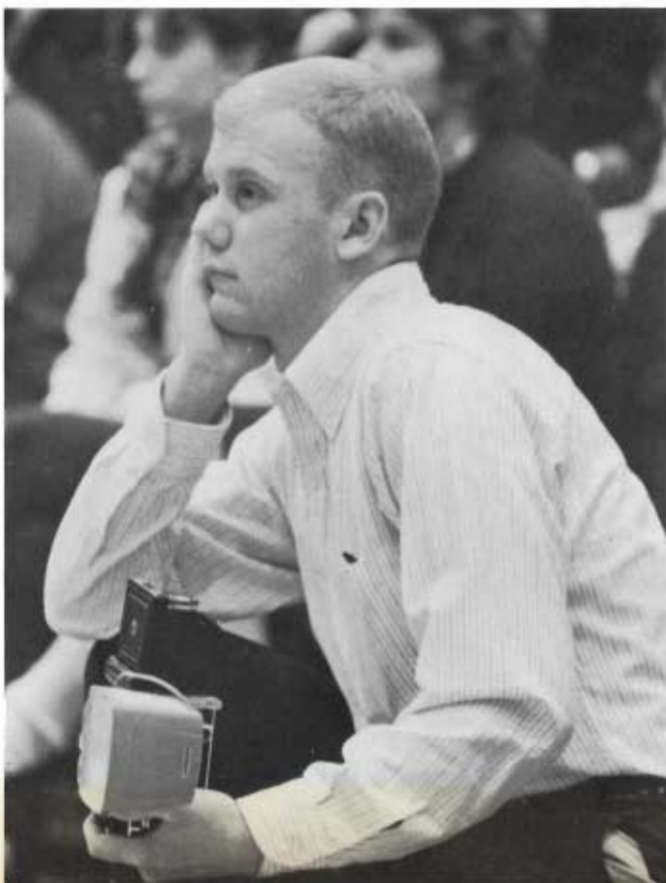

Photographer Chuck Hansen fell victim to a wide-angle lens shot.

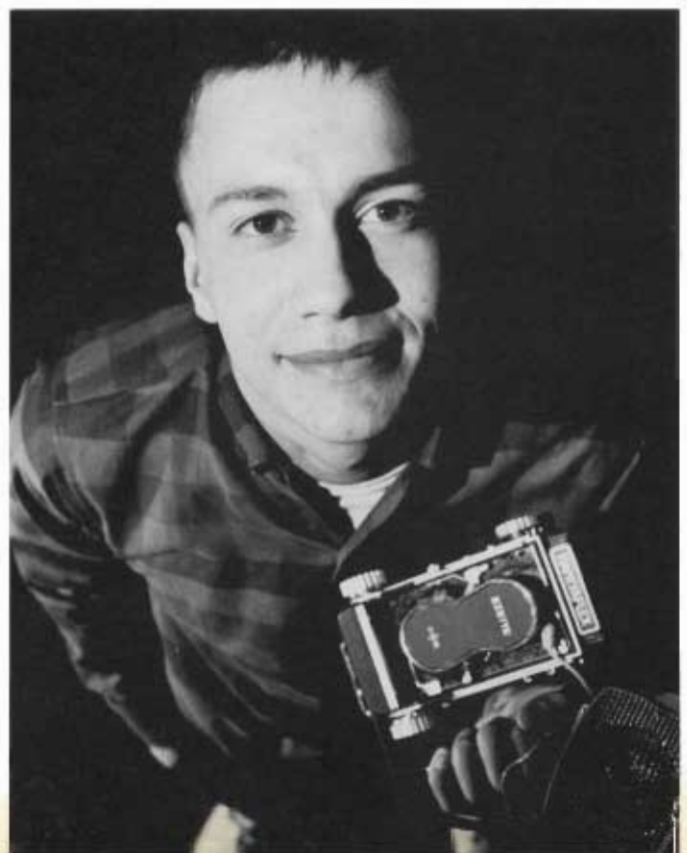



HERALD Editor Jim Stommen establishes guidelines for the **HERALD** staff to follow, comments editorially in his Viewpoint column, and in general decides style and policy for the **HERALD**.

One of the most noticeable, yet the most unnoticed, campus attractions is the Western Herald. Appearing on Wednesday and Fridays, the Herald is seen everywhere on campus on these mornings. The 8,000-plus copies which are distributed on campus are generally gone within hours, with copies invariably being scanned during Wednesday and Friday classes.

The Herald boasts of a staff of around forty persons, but only a few are involved in the actual make-up of the paper. Wednesday's paper, which has traditionally been a four-page issue, has been made into an eight page issue every other week during the Spring semester and Friday's Herald is made up of an eight page issue.

Several special issues were put out by the Herald staff this year including a 24-page Back-to-School issue, a 16-page Homecoming issue, a four-page issue on the Kennedy Assassination, and a four-page special devoted to Manny Newsome on the Monday night of March 2, Manny's last game for Western.

Judy Bell served as Editor of the **HERALD** during the Fall semester, stepping down to do her student teaching in the Spring semester.





HERALD STAFF—Front row: Nory Layton, Sandy Kaiser, Joe Freeman, Advisor, Louise Shepard, Linda Mallette. Back row: Louis Pach, Dick Manske, Ron Krueger, Jim Stommen, George Jepson, Bert Leaf, Terry McGavin.

The Editor of the Herald in the Fall semester was Judy Bell. She was succeeded in the Spring semester by Jim Stommen, who had been Managing Editor during the Fall semester.

The Editor sets policies, coordinates staff activities and assignments, and in general oversees the paper's operations. The duties of the Managing Editor are many and varied, including the make-up of each page of every issue, the supervision of news and photography assignments.

Mr. Joe Freeman, Assistant Director of News and Information for the University, is the advisor to the Herald, in which capacity he supplies the Herald with all university news releases, serves as a liaison between the paper and the "official" University, and serves as a "steadying influence" on the excitable Herald staff.

The business and advertising activities of the Herald are handled by the business staff, headed by Business Manager Louis Pach. Tim Draves handled the advertising during the Fall semester, and Dick Manske, Nory Layton and Linda Mallette administered to advertising in the Spring semester. Revenue for the Herald comes in a 60-40% division between advertising and student fees, with free distribution of the paper to all students on campus.

Louis Pach has served as Herald business manager for three semesters, previously filling the advertising manager position.





Page make-up is managing editor Bert Leaf's forte. Bert handled staff assignments in addition to these duties.



News Editor Ron Krueger assembled all the campus news and news releases for the Herald.



George Jepson, Herald Sports Editor, kept track of the extensive WMU athletic program.



Keeping files in order, proofreading type, sorting rough copy—all of these duties fell to the copy editor, Sandy Kaiser.



The "money man" of the Herald was business manager Louis Pach. Here he discusses an advertising schedule with his secretary, Sandy Miller.



Dick Manske handled the advertising matters for the Herald as advertising manager.



As circulation manager, Glenn Schultz was responsible for mailing several hundred copies of each issue.

Harmon Henkin created the controversial "Frog Croakings" column, under the pen name of A. Fardel.



Associate Advertising Managers Linda Mallette and Nory Layton handled the Herald's local advertising accounts.



STAFF—Front row: Tom Cordtz, Charles Durfy, Karen Johnson, Al Hendrickson, Jim Mollison, Jon Parmater. Second row: Mary Scheer, Mary Meiring, Wanda Chatman, Gene Drummonds, Pam O'Leary, Sandy Bogdan. Third row: Paul Mooradian, Jim Falconer, Charles Smith, Rosemary Plewes, Richard Lebsack, Henry Erb, Sue Shear. Back row: Robert Narowitz, Nicholas Marcus, Carl Youngs, Brian Donner, Mel Chatman, Tom Anderson, Rich Falk, Edwin Przybylski.

WIDR

750 On Your Dial

WIDR, Western's inter-dorm radio station, is owned by the Residence Halls Association. The station is operated in a manner similar to that of a commercial station by providing the student body with the latest news, sports, music, and other campus activities. WIDR gives its announcers practical experience in the field of radio broadcasting. WIDR personalities appear at dances and furnish the latest records for Western and High schools around the area.

EXECUTIVES—Front row: Chuck Durly, Al Hendricks, Miss Hartman, sponsor, Dr. R. Kuykendall, Barb Dance. Back row: Dale Osborn, Janie Griffin, Gary Dell, James Mollison.





NEWS AND SPORTS—Paul Mooradian, Tom Cordyz, Joe Bonello, Mary Scheer, Chuck Smith, Lloyd Riels, Brian Luizen, Henry Erh.



SECRETARIES—Karen Johnson, Rosemary Plewes, Mary Ann Dietrich, Mary Miering.

ENGINEERS AND DISK JOCKEYS—Jim Falkener, Dick Lee, Tom Thompson, Gary Whiteford, Mike Sutter, Paul Mooradian, Ed Williams, Gary Gerson, Harry Luzi.





In order to accommodate Western's rapidly growing student population, eight residence halls have been constructed in North Valley during the past two years.





The Chad Mitchell Trio was
a huge success at W.M.U.

Each RHA meeting is held in the
lounge of a different residence hall.





Front row: Sharon Parcheta, Janie Rosing, Martha Arney, Judy Kolinski, Dale Coggins, Kay Bowyer, Tom Hansz, Bev Zeidler, Linda Comstock. Second row: Joan Hill, Barbara Dance, Jeanette Wright, Pat Krawczynski, Chris Crosby, Cathy Monterosso, Joanne McKee, Gwen Hooper, Elaine Vanderkarr, Pat Spitler. Third row: Gary Dell, Roy Burch, Charles Duffy, Tom Cordtz, Rich Terry, Paul Mooradian, Carol Baker, Jan James, Cherie Schultz, Barb Eckner, Bonnie Bruesewitz. Back row: Mike Brayton, Craig Thomson, Chris Schatte, Bob Mathias, John Hosk, Jon Grinager, Jerry Packard, Peter Irland, Mike Maurer, Milton J. Brawer.

The RHA blood drive helped to fill the Red Cross Blood Bank.

RESIDENCE HALLS ASSOCIATION

Interesting Activities

The Welcome Back to School Dance sponsored by the RHA set the stage for the many other all-campus activities held this year. Both the Fall and Spring Blood Drives were a resounding success and of great help to the local Red Cross Chapter. In the Spring of 1963 the annual Jazz Concert featured the very popular Chad Mitchell Trio. The RHA discussed in their bi-monthly meetings the many problems of the residence halls on campus. Working closely with their sponsors, the dorm leaders strove continually to support activities which gave both functional and social rewards.





EICHER AND LE FEVRE HALLS

Opened in February

EICHER'S HOUSE COUNCIL—Front row: Nancy Peterson, Charlene Eberhardt, Alice Menucci, Sue Bieganowski, Judy Miloserny, Renee Belair. Second row: Carol Fedewa, Nancy Nickel, Nancy Averill, Chris Sokol, Diane Rizzo, Mrs. Helen Eggert, Director. Back row: Cristienne Cronk, Gail Hopkinson, Kathy Purvis, Marilyn Dickson, Beth Place, Ellen Williams, Deanna Kemler.





LEFEVRE'S HOUSE COUNCIL—Front row: Judy Smolik, Carole Gregoline, Mrs. T. Bernard, Director, Karen Brower, Mary Foster. Second row: Elizabeth Crowhurst, George Ann Pussehl, Carolee Ohlmacher, Joyce Wieland. Back row: Geri Cowden, Kathy Dalton, Linn Schmidt, Jill Whitaker, Dorothy Huizenga.

The modern facilities of Eicher and LeFevre make even studying a pleasure.

EICHER AND LE FEVRE HALLS

Opened in February

Two more Residence Halls in North Valley were opened in February. Eicher and LeFevre Halls were named in honor of deceased faculty members. Miss Edith Eicher was a member of Western's English Department, while Miss Alice Louise LeFevre was the Director of the School of Librarianship.

The 250 women in each new dorm elected their first House Councils and began the semester with successful activities.





Study time finds Bob Heidrich, Bob Liesey and Ron Rumble, in Ackley's lounge.



ACKLEY HALL

NVA Leader

As a new dormitory situated out in the "wilds" of North Valley, Ackley Hall was faced with such problems as: developing dorm spirit, bringing the dormitory into closer contact with the main campus, and, as the oldest dorm in the new complex, initiating a cooperative spirit among the other dorms in the complex. In their successful attempt to solve these problems, Ackley held a series of movies and mixers, developed a well-rounded intramural sports program, and initiated the North Valley Association.



HOUSE COUNCIL—Front row: John Sampson, Ardon Chambers, Roy Burch, Ronald Rumble, Chris Schatte, Sam Oliver. Second row: Richard Lebsack, Bob Liesey, Roy Fortin, Jerry Cooper, Peter Weigant, Joe Lybik, Bill Underwood. Back row: Richard Viard, Ed Califoux, Toby Johnson, Bruce Boughner, Harry Ernzer, Del Hawk, Brad Fitch, Dan Pellegrom.

The men of Ackley invited students to "Knock Me Kangaroo Down, Sport" at the Snow Carnival.





HOUSE COUNCIL—Front row: Rich Terry, Brian Barents, Dick Puterbaugh, Bill Taylor. Second row: Ronald Ricketts, Michael Gulino, Gerald Kurtz, Russell E. Foster, Earl Helder. Third row: Danny Bement, Phil Huber, Dennis Houseworth, Mike Reed. Back row: Gerald Helsley, Jim Cote, Gary Iteen, Bob Duffy, Elton McGehee.

Brian Barents and Ron Ricketts add the Intramural Track trophy to Bigelow's case.



BIGELOW HALL

Provides Activities

Bigelow Hall provided a number of activities and functions, not only for the residents of the dormitory, but for the University as well. Bigelow's "floating card game" took a second prize in the Homecoming Parade. The dormitory staged a successful exchange dinner with Siedschlag Hall. Dorm members loyally toted the Victory Bell back and forth to football games, although they seldom had an opportunity to ring it. Finally, the dormitory offered smokers, mixers, and open houses which were well attended.



"Las Vegas, Nevada" was the theme of Bigelow's Homecoming Parade entry.





HOUSE COUNCIL—Front row: Mary Ann Dietrich, Bev Fabian, Sharon Drinkwaard, Mrs. Margaret Willis, Director, Sandy Cummings. Second row: Carol Gillespie, Sandy Rupert, Kaaren Haddas, Karen Mason, Janice Pugh. Third row: Coralie Vodian, Janice Marshall, Phyllis Halligan, Katrina van Blaricom, Carol Smith, Pat Waltman. Back row: Carol Miller, Ginny Carroll, Ruth Bell, Joan Mahrle, Carol Baker, Sharon Marshall, Julie Argy, Diane Helber.

One of the most popular places
in Britton is the Activity room.





BRITTON HALL

Eventful Year

The women of Britton Hall began the year by presenting a mixer along with the women of Hadley Hall. Along came Homecoming and a queen from Britton, Mary Ann Dietrich. Christmas brought with it many new events including a Faculty Tea. The night of the Christmas Party, every suite of girls contributed a gift for the Catholic Children's Welfare League. Other activities included working on Homecoming Display, Snow Carnival, Dad's Day and Senior Recognition Dinner.

Britton represented the North Pole at the Freshman Carnival.





HOUSE COUNCIL—Front row: Penny Nelson, Mary Simmons, Bettie P. Johnson, Karen Capron, Joanne Wilson, Sue Duyser, Kay Krenke, Nancy Pugh, Sara Proper. Second row: Mrs. Helen Eggert, Marleen Moore, Pat Spittler, Carol Gillard, Carolyn Thomas, Bonnie Fraser, Cynthia Russell, Carolyn Hall, Carol Griggs, Mrs. Esther Thompson. Back row: Deanna Kemler, Nancy Wickersham, Eleanor Lamoreaux, Sandy Rachiele, Karen Needham, Joan Ludtke, Pat Kool, Suzanne Blynn, Chris Crosby.

"Kentucky" was the theme of Davis Hall's winning house display.





It was only the best for the Dad's of Davis women.

DAVIS HALL

House Display Winner

As each new girl arrived at Davis Hall, she entered a world filled with new faces, spirit, and enthusiasm. In a very short period of time she felt right at home. There were many activities which helped the girls become close friends. The year began with Homecoming activities, which included first place in the Women's Residence Halls house displays, and ended in June with the senior Recognition Dinner. Other activities included dorm mixers, a Christmas Party, Mom's Weekend, Dad's Day and Little Sister's Weekend.





Carolyn Winne, Mary Ann Cronin, Jo Ann Wright, Sally Shipley, and Judy Moore enjoy Draper's piano.





HOUSE COUNCIL—Front row: Linda Skene, Leslie O'Steen, Mary Day, Karen Welling, Marilyn Madama. Second row: Liz Dettmer, Kathy Osterhout, Daina Jansons, Joella McLean, Sandra Vogler, Sharon Thornton. Back row: Judith Pence, Mary Cardwell, Sue Bieganowski, Dianne Hillman, Barb Warner, Jeanette Wright, Ellerine Repischak.

DRAPER HALL

Active Women

Draper strives to include as many girls as possible in all of its activities. Many different kinds of dinners are held — Birthday and Senior Recognition Dinners as well as those honoring faculty guests. Last year Draper had three Queen's Dinners — Homecoming, Snow Carnival and Kappa. The women of Draper also won the Blood Drive trophy. This year the women of Draper went caroling and gave a party for orphans. Some of their other activities included a Homecoming Display, third place in Women's Residence Hall Homecoming Floats, dorm mixers, Mom's Weekend and Dad's Day.

Draper's float had a lobster from "Maine," complete with fisherwoman.





ELLSWORTH HALL

Christmas Party

Doing things in a big way! That is the way the men of Ellsworth Hall work. This year the men won a third place award in the residence halls division for their Homecoming Display. Ellsworth presents an annual co-ed Christmas party to which all Western women are invited. Other events of the year include an annual Smoker, work on the Snow Carnival and Exchange Dinners with the women's dorms.

The Ellsworth Mixer was a great success.





HOUSE COUNCIL—Front row: Henry Erb, Michael Downey, John Keeslar, William Palmer, Gerald Meadows, Donald Field. Second row: Duane Dunham, Stephen J. Cloud, Mike Maurer, Dave Pratt, David Naylor, Elliott Nelson, Frank Jablonsky. Third row: Dave Lyon, Alan Coe, Richard Kovar, Ed Francis, Jim Orr, Tom Stevens. Back row: Ralph Stephenson, Mike Sutter, Ross Jones, James Fleming, David Guinn, Julian Freund, Larry Ives.

Ellsworth Hall was awarded a third place trophy for their Homecoming house display.





HOUSE COUNCIL—Front row: Anne Speicher, Mary Lou Townsend, Sandy Phillips, Bonnie Miller, Pat Czarnecki, Lois Bralord, Mrs. Gladys Hartwick, Housemother. Second row Rosemarie Zabbia, Janie Rosing, Marlene Dykstra, Kay Pothoff, Karen Margot, Karen Osen, Carol VerBeek. Third row: Marilyn Hinkel, Margaret Thomas, Kathleen Balys, Pam Moon, Bonnie Blackman, Mary Wills, Linda Walters, Pam Dorn, Sue Nadeau. Back row: Elaine Northam, Lois Johnson, Mary Pider, Linn Schmidt, Susie Shultz, Marilyn Beukema, Barb Tiura, Connie Martin.

Ernie's Eskimos were the warmest members of the Homecoming Parade.





ERNEST BURNHAM HALL

First Place Float

"Ernie Burnie" is characterized by all-out participation among its residents in such activities as the Freshman Carnival, the Homecoming Float which this year took first place, Snow Carnival events and snow sculpture. Traditionally, each fall the women of "Ernie" present Dogpatch, their annual mixer. Other activities include Birthday, Graduation and Bride's Dinners. Especially unique to "Ernie" is their annual Christmas Party for area under-privileged children. They also collect food baskets for needy families at Thanksgiving and have recently adopted a foster child.

Ernie's fall mixer featured a Hootenany.





French Hall entitled their Fun Carnival booth "Nut in the Hut in Brazil."

HOUSE COUNCIL—Front row: Linda Comstock, Nancy Knuth, JoAnn Goff, Rebecca Good, Linda Quick, Gretchen Meyer. Second row: Bonnie Bruesewitz, Donna Woloson, Delphine Whitmore, Judy Lenderink, Eileen Toenniges. Third row: Lynne Hamilton, Dora Johnson, Judy Janson, Daneen Braak, Judy Wegner, Ruth Jennings. Back row: Rosalee Smith, Linda Pugno, Barb Bissell, Sally Bowbeer, Dianne Vogel, Marilyn Huhn, Ginny Forgach.



FRENCH HALL

Homecoming Entries

French Hall has been a place of much activity this year. The women of French had their annual Christmas Party to which underprivileged children were invited. They also had a first snowfall party which proved to be a great success. Other activities within the dorm included P.J. parties, mixers, and inter-dorm tournaments. On the first Sunday of every month the girls entertained parents and guests in their lounge with their traditional afterdinner coffee. The addition of a stereo to the lounge has added warmth and a friendly atmosphere to the many activities of the dorm.



It was down the Falls for Kent State in the French Hall house display.



HADLEY HALL

Keep Active!

Keep active! That is the motto of the women of Hadley Hall. They began the year with a mixer and ended it with their Senior Recognition Dinner. After a successful fall mixer, they placed second among the women's residence halls at the Freshman Carnival. November brought an open house for "Fathers Only" and first place in WRA bowling. With December came elaborate Christmas decorations, a Faculty Christmas Tea and a caroling party with Ackley and Schilling.



This brilliant panel which graces Hadley's lounge, is in tribute to Theodosia Hadley and her love of Nature.

HOUSE COUNCIL—Front row. Kathy Morrison, Linda Johnson, Kathee Hojnacki, Anne Myers, Char Buck, Jan Papay, Gail Briggs. Second row Janet Brenner, Myrura Dougan, Kitty Blakeley, Mary Sieswerda, Sharon Parrish, Linda Laidlaw, Carol Arnold, Breon Maust. Third row: Mrs. Thelma Barnard, Shirley Vledder, Elaine Vanderkarr, Madelene Vincent, Pamela Jarrett, Janey Langley, Diane Beck, Mrs. Mary Friedli, housemother. Back row: Joann Magee, Gay Nadler, Karen Madill, Darlene Christopherson, Bridgett McDermott, Barbara Hill, Pat Krawczynski, Toni Thompson, Nancy Grimm.





"Hoop it up with Hadley"
at the Fun Carnival.





Henry's lounge boasts a new stereo.

HENRY HALL

New Furniture

The efforts of Henry Hall were centered around improving the dormitory. Among the most notable improvements were a new color television set and new furniture.

In Intramural sports, the dormitory fielded high caliber teams in nearly every sport, making them a strong contender for the dormitory league grand trophy.

The highlight of a busy schedule of mixers, smokers and cokers, was a Christmas party which helped brighten up the lives of some needy orphans.





HOUSE COUNCIL—Front row: Dennis Swanwick, Tony Toporski, Conrad Chojnacki, Keith Steele, Paul Mooradian. Second row: Ronald Berlin, Jerry Nickerson, James Costello, Craig Thompson, Barry Huntington, Gordon Kerr. Back row: Jim Perkins, Fred Kreiser, Jim Hirsch, Gene Arick, Dale VanderLinden, Steve Haynes, Larry Hodde.

"Good evening, Henry Hall."





HOUSE COUNCIL—Front row: James Mason, Ross Ziegler, Dan Yakes, George Emerick, Bill Roemer, Robert Keicher, Tim Moore, Bill Tribbett. Second row: Tom Hansz, Jon Grinager, Garry Gordon, Gale Jolley, Morey Kays, Daniel Smith, Michael Hessel, Bob Ruddy, Gerald James Williams, Robert Kelava, John Pearl. Back row: William Sweet, David Lyon, Gary Dell, Frederick Rougeux, Arthur Kidney, Tom Clark, Ray Brunzell, Robert Hanson, Billy Tucker, Ron McKelvey.

Hoekje's prize-winning float featured a ski lodge, complete with banjo.





Hoekje invited Ernest Burnham women to a pre-football game "Tear-Up" party.

HOEKJE HALL

Grand Trophy Winner

The truth has finally been released. During the fall semester Hoekje Hall was visited by a contagious disease known as Trophyitis. This malady resulted in trophies for second place booth at the Freshman Carnival, second place house display, first place Homecoming float and the grand trophy for Homecoming. In spite of this pestilence Hoekje was able to schedule a full calendar of activities. Included were mixers, smokers, parties, faculty-student seminars, exchange dinners with Smith and Ernest Burnham Halls, and monthly visitations to the State Hospital in conjunction with Smith Burnham.





HOUSE COUNCIL—Front row: Norma Houghton, Beverly Zeidler, Fran Hammond, Joan Wiegartz, Donna Shidler, Elizabeth Strotz, Jan Kempf. Second row: Judy Washington, Eunice Meyer, Bernie Buonincontro, Judy St. John, Mary Sheridan, Judy Butler, Sharon Kahal. Third row: Sara Rachiele, Sharron Lang, Marie Saum, Janan Dickman, Patricia Meldrum, Lynn Schuch. Back row: Pat Vahlbusch, Bernie Grzych, Pam Meranda, Judy Wiles, Cherie Schultz, Margaret Beatty, Gyl Johnson.

Naomi Fujimura explains Japanese art to Moore Hall friends.



MOORE HALL

Active Scholastically

Between rounds in the "battle for the mailbox," Moore Hall was responsible for a number of successful and often unique activities. In this category would be included Moore's award winning Homecoming Float, and the dorm's custom of providing Christmas baskets for the underprivileged. The residents of Moore demonstrated their interest in scholarly matters by inviting faculty members to dinner and by staging an annual dinner for those residents who achieved a 3.2 average during the Fall semester.



The women of Moore were out to "fry" Kent State at the Homecoming parade.



Shilling gave exciting prizes at the Fun Carnival in February.



HOUSE COUNCIL—Front row: Robert Murray, John Balazer, Andy Caraker, Mike Orsargos, Charles Proctor. Second row: Jeff Benes, Wendell Christoff, James Shunneson, Ronald Dudley, Clark Porter. Third row: Jerry Cunningham, Len Schutz, Randall Drs, Dave Tranter, Max Keller, Dave Snyder. Back row: John Wozniak, Sam Valenti, Dennis MacKenzie, Edwin Hartz, Larry Kennel, Wally Lehmann, Dick Atwell.





SHILLING HALL

Already Active

Shilling Hall, which was dedicated last Fall to D. Carl Shilling, former member of Western's Political Science Department, made a name for itself, when it led the campaign for bus service to North Valley. The highlight of its social activities was a Christmas Party which it co-sponsored with the other members of the North Valley complex. The dormitory's booth at the Snow Carnival was certainly one of the most popular, rivaling the top fraternity entries. The men of Shilling found another reason to be proud when their candidate was chosen as a finalist in the Miss WMU beauty pageant.

Andrew Caraker, the first President of Shilling Hall, spoke in behalf of the residents at the dedication ceremonies.

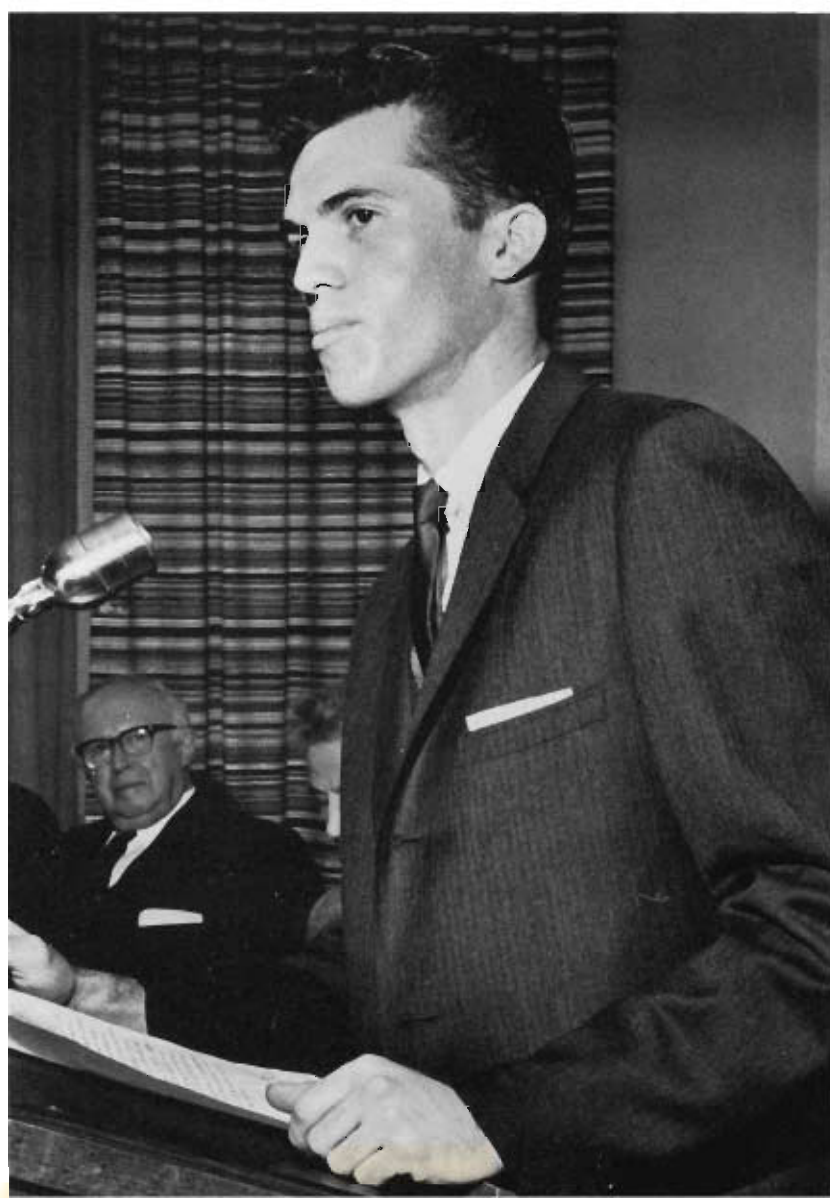



Siedschlag conducted a "Winter Olympics" booth at the Snow Carnival.



SIEDSCHLAG HALL

Heart of Campus

Located in the "heart" of the campus, Siedschlag has long been noted for the spirit of its residents. This year they won the second place trophy for their Homecoming display. Some of their activities included a mixer, a car wash, a dorm choir, a dorm newspaper and the sponsorship of a Greek foster child. Siedschlag has many special dinners, including a Birthday Dinner each month as well as a Senior Recognition Dinner and Brides' Dinner in June. This year their newest dinner was a successful Halloween Exchange Dinner with the men of Bigelow.



HOUSE COUNCIL—Front row: Judy Trudell, Jan James, Mrs. Katharine Chapman, house-mother, Theo Lou Klaiss, Joan Schmidt, Judith Keiser, Marilyn Wiltshire. Second row: Ann Marie Burkart, Marla McWethy, Barbara Lee Shields, Susan Volpert, Margaret Fetzner, Joyce E. Sager. Third row: Sue A. Smith, Diane Clark, Joy Hudson, Nancy Sadenwater, Sharon Greene, Sandi Emmerich, Cathy Orosz, Nancy Manners. Back row: Alice Shaw, Dorothy Thompson, Ginny Smith, Sue E. Smith, Marty Morlock, Karen Bruins, Bonnie Wick, Chris Smith, Joan Hill.

Sue Murphy, Kathy Hammer, Marilyn Mahon and Jo Lattyak enjoy the study atmosphere in Siedschlag's lounge.





Smith presented a timely booth at the Freshman Carnival.





HOUSE COUNCIL—Front row: Katherine Perry, Mary Giannuzzi, Margaret Yesulaitis, Virginia Peacock, Carol Dent, Carol Proctor, Josephine Evans. Second row: Nancy Petersen, JoLan Greenhow, Sue Holderman, Pat Zang, Jorja Richards, June Wallace, Joan Nunemaker, Midge Garvey, Virginia Fisher, Patricia Moy. Back row: Carolyn Mavis, Penny Dozema, Linda Beyer, Susan Kruse, Merilee Mead, Carol Vianello, Sharon Rigterink, Gracia Hursman, Sally Wieling, Marilyn Dickson, Barbara Spiess.

Louise Kracko and Kathy Nowicki add the finishing touches to Smith's colorful bulletin board.

SMITH BURNHAM HALL

New Traditions

Two new traditions were initiated in Smith Burnham this year. A "Secret Bunny Week" was planned just prior to Easter vacation to renew the spirit of giving. Also a tea was given for the Freshmen and New Students by their Standards Board to welcome the new students to their family. This year they placed first in their Freshman Carnival booth and third in their Homecoming Display. Following the old traditions, they had their annual party for underprivileged children, Senior Recognition Dinner, Halloween Party and Thanksgiving and Christmas festivities, and Little Siter's Week-end.





Sandy Selenik, Judy Shaw, Arlene Murray, and Nola Stambaugh have Sunday dinner at Spindler's round table.

SPINDLER HALL

Homelike Atmosphere





HOUSE COUNCIL—Front row: Julia Wright, Sandy Vack, Sandra Ross, Bonnie Repke, Evelyn Cetus, Wendy Stephens, Lauree Cushion. Second row: Linda Block, Kelly Cheraz, Gwen Hooper, Chari Canada, Ann Davis, Betty Macksood, Sue Eimerman. Third row: Louise Grevers, Alice Gressel, Marguerite Mennega, Steph Thompson, Merrily Marshall, Karla Korf. Back row: Mary Ann Nottingham, Mary Linstrom, Laverne Curtis, Carita Loving, Barb Eckner, Karen Bartlett, Pat Barclay.

Davy Crockett came from "Tennessee" to highlight Spindler's Homecoming float.

Spindler Hall enjoys the unique position of being the only women's dorm on the East Campus. It is also the smallest residence hall on campus, with fewer than 200 residents. Both the size and location of the dorm combine to give it a friendly, homelike atmosphere.

The women of Spindler began the social activities of the year with a successful Fall Mixer. The men of Vandercook and Walwood sponsored an impromptu snowball fight against Spindler — the outcome of which is still undetermined. In cooperation with Walwood Hall, Spindler presented a Halloween Party and a Christmas Party for underprivileged children.





The men of Vandercook "Flushed the Flashes" in their award-winning house display.





HOUSE COUNCIL—Front row: Michael Parsons, Dean Nichols, Owen Moon, Mrs. Eleanor Serra, Mr. Joseph Serra, dorm directors, Tom Lindblade. Second row: John Walton, Keith L'Hommedieu, Jack Travis, Ron Traskos, Larry Traskos, Mr. Herb B. Jones, assistant director. Back row: Ray Masnari, Tom Bennick, Wade Adams, Joel Gaff, Dave Peterson, Stirling Fenner, Jim Howe.

Vandercook men invited special guests to their Christmas Party.

VANDERCOOK HALL

Top House Display

For a small dorm on campus, Vandercook Hall started the year off in a big way with a first prize winning booth at the Freshman Carnival. The dorm continued its winning ways by constructing the first place House Display at Homecoming. In the field of athletics, Vandercook teams were always a force to be contended with. Despite all of these accomplishments, probably the most remembered activity for the residents of "Hungry Hall" was the annual banquet held at Inman's.





WALWOOD HALL

Mighty Active

Walwood Hall, the "small but mighty" dorm on campus, had a mighty active year. Nearly every weekend found something interesting going on at Walwood Hall, in the form of dances, movies, and parties. At Christmas time the dorm sponsored a party for underprivileged children. In the Spring the dorm held a campus wide bridge tournament. And as a crowning touch for a highly successful year, Walwood honored its outstanding senior residents at its annual award dinner.



Mrs. Helen P. Hoekje, director, is visited by two of "her boys."



HOUSE COUNCIL—Front row: Al Brown, Gary Congola, Peter Irland, Dan Dohany. Second row: Mrs. LuAnne Coe, Director, Jerry Packard, Leon Cook, Wayne Foreman, Denny Settles. Back row: Robert Suchner, Richard Jirout, Willard Grassa, Larry Linville, Bruce Bradford, Joseph Coe, Director.

There are different ways of aceing a subject.





HOUSE COUNCIL—Front row: Jackie Farrah, Karen Brower, Sharon Parcheta, Lois Horun, Margo Granelli, Diana King. Second row: Linda Locy, Jackie Allen, Mary Titcombe, Ginny Ochocinski, Sharon Scott, Marti Cavataio. Third row: Michelle Rollenhagen, Carole Jurecki, Linda Kronluna, Martha Evarts, Kay Bowyer. Back row: Barb Dance, Judy Kolinski, Mary Schoenborn, Pat Terpstra, Linda Dodge, Margaret Loney.

Zimmerman's house display donned a rain-coat for the traditional Homecoming rain.



ZIMMERMAN HALL

Air of Friendliness

The air of friendliness is constant throughout the halls of Zimmerman. Within this modern dorm are a group of girls who have contributed much to their dorm and also to Western's campus. This year Zimmerman's girls proved to be very proficient swimmers. Under the leadership of Karen Hagen, their team took the trophy for two consecutive semesters. They also took the third place trophy for their Homecoming Display. The Executive Board, the House Council and every girl at Zimmerman strives to maintain this fine record.



The dorm scrapbook is a record of past people, parties, and prizes.





*Sorority members compete in the egg throw,
an annual event of the Greek Week.*





EXECUTIVE BOARD—Front row: Ginny Gronseth, Karen Wykstra, Pam Wilson. Back row: Marguerite Patton, Judy Cousineau, Sue Bieganowski, Mary Waldo.

PANHELLENIC COUNCIL

Panhellenic Ball

Panhellenic Council is the sorority's counterpart to the fraternity's Inter-Fraternity Council. All sorority women are automatically members of Panhellenic, but the council is composed of the presidents and two representatives from each group, plus two faculty sponsors. Besides organizing Rush Week, the Council sponsors the Panhellenic Ball and a Senior Recognition Dinner in the Spring. The Council maintains University policies and goals for sorority life.

"Rose of Athens" was the theme of the Panhellenic Ball.





Connie Deja, of Sigma Kappa, was "Angel of the Pan-Hel Christmas Pledge Party."

COUNCIL—Front row: Ginny Gronseth, Karen Wykstra, Pam Wilson, Sue Bieganowski, Judy Cousineau. Second row: Barb Smith, Barb Beardsley, Karen Brower, Judy Haack, Sally Misner, Kathy Platt, Jo Polakowski. Third row: Marguerite Patton, Del Farkas, Kathy Jo Marshall, Jan Seiler, Sharon Paridee, Marilyn Hinkel, Kaaren Haddas, Mary Waldo.





Come to the Highlands with Alpha Chi

PLEDGES—Front row: Mary Jane Keiser, Kathleen Dalton, Diane Taylor, Rita Forster, Becky Beeson. Second row: Carol Gillespie, Margie Foess, Donna Reed, Susanne Hayes, Jeannie Sweitzer, Sharon Oldacre. Back row: Marilyn Metzger, Sue Davey, Lisa Hofflander, Susanne Schieller, Cheryl Willis.





ACTIVES—Front row: Margaret Feather, Anne Myers, Regina Thompson, Carol Miller, Carolyn Olesko, Sally Darken, Carol Smith. Second row: Sue Turek, Carole Gregoline, Miriam Peters, Bonnie Workman, Ellen Becker, Peggy Herner, Sue Smith. Third row: Sharon Paridee, Mary Sieswerda, Jane Sanborn, Margaret Lee, Mary Rapp, Pat Waltman, Cindy Friel, Sue Duyser. Fourth row: Sherry Kalisz, Sally Arthur, Marsha Van Campen, Fern Cleveland, Jan Falkenau, Sharon Greene, Charlene Ball. Back row: Donna Cerny, Judy Smolik, Melinda McVoy, Linn Schmidt, Nancy Neal, Diane Beecher, Penny Doezeema, Roberta Baker, Barbara Allison.

ALPHA CHI OMEGA

Active Participants

Alpha Chi's once again were active participants in all campus events. Among the most memorable activities were the Founder's Day Banquet, Dad's Day Dinner, Mother's Day Luncheon and the Panhellenic Banquet.

Their participation in campus functions resulted in a second place rating in the Homecoming float contest. But social life is only part of their activities. Each year the girls work at the Upjohn School for Handicapped Children as their part in the national project. High scholarship is also an aim of Alpha Chi as they compete for the scholarship award at the Senior Recognition Dinner.





Jeanette Wright and Tom Hansz were elected the 1963-64 Campus Couple.

ALPHA OMICRON PI

Campus Couple Dance

Kappa Rho Chapter of Alpha Omicron Pi, with the Jacqueminot Rose as its flower, has been on campus since 1951. Since then the women have participated in various campus and Greek activities. Each fall A O Pi sponsors the Campus Couple Dance. Its proceeds go to their national philanthropic project, the Frontier Nursing Service. In the spring they present the Alpha Omicron Pi Scholarship trophy to the sorority with the highest scholastic average for the year.

Other traditional activities include the Homecoming Alumnae Coffee, Dad's Day luncheon, Greek Week contests, and entries in several carnivals. In March they sponsor the Rose Ball.

PLEDGES—Front row: Mary Ann Strieter, sorority president. Second row: Carol Doke, Cristy Yost. Back row: Ruth Mather, Katrina van Blaricom, Rosemary Malish.





ACTIVES—Front row: Maryfern Roos, Lois MacDonald, Mary Ann Strieter, Marilyn Hinkel, Zoe Gene Verhage, Linda Knoll. Second row: Joyce Allegrezza, Barbara Fordyce, Arlene Sirtola, Fran Hammond, Mary Simmons, Pat Brunner, Karen Thomkins. Back row: Janice Van Dyke, Gwen Hooper, Char Le Vecque, Jan Van Nus, Mary Lou Townsend, Marilyn Holst, Judy Schindler, Ann Laurimore.

The A O Pi's visited "South Carolina" for Homecoming.





ACTIVES—Front row: Dr. Myrtle Beinhauer, sponsor, Mardee Van Kley, Linda Weisenberger, Nancy Grimm, Carol Proctor, Sue E. Smith, Sandra Reece, Chris Stuart. Second row: Judy Morgan, Donna Wicka, Sue Primich, Nancy Fradenburgh, Kathy Dennes, Judith Brown, Diane Schaafsma, Carol Dent, Linda Lewis. Third row: Pat Terpstra, Carol Moeller, Julie Puffer, Janet McCann, Karen Needham, Sundeen Huff, Crestienne Cronk, Barb Wylie, Mary Loode, Judith Keiser. Back row: Sue Marsh, Pat Monahan, Judy Trudell, Irene Peters, Karen Bruins, Barb Beardsley, Gail Briggs, Bridgett McDermott, Carole England.

The Delta Chi's were wide awake
for the Alpha Phi breakfast.





PLEDGES—Front row: Barbara Denny, Annette Wibbelman, Janey Langley, Kathy Murphy, Jackie Packard, Nan Merritt. Second row: Martha Frank, Judy Lenderink, Joy Gray, Janice Wotring, Patricia Higgins. Back row: Beth Newell, Pat Worman, Bev Chodd, Debbie Flynn, Dawn Hunter, Carolyn Bacon.

ALPHA PHI

Prepares Breakfast

In December 1962, Delta Theta Colony became one of Alpha Phi's national chapters. "Little Hearts Need Big Hearts" is the appealing reminder to Alpha Phi's that through their national philanthropy, cardiac aid, they have the privilege of helping child victims of heart diseases.

Social activities have been an integral part of the Alpha Phi's campus life, with the women participating in Snow Carnival, Greek Week, and Sorority Sing. Highlights of their chapter activities were the banquet before the Panhellenic Ball, the luncheons for their mothers and fathers, and their Spring house party.

The Alpha Phi's presented "Arizona" in the Homecoming Parade.





The first dance of the year was successful.

ALPHA SIGMA ALPHA

First Fall Mixer

The loyal and sincere interests that are shared by the women of Alpha Sigma Alpha have made them an active and successful organization on campus. The Alpha Sigs participated in all major campus events with the first fall mixer sponsored by the women. Throughout the year, they were busy with raising funds to aid the mentally retarded children in Kalamazoo. Thus, the women were able to fulfill their four-fold aim of developing girls to the utmost physically, spiritually, socially, and intellectually.

ACTIVES—Front row: Judy Kolinski, Susan Modderman, Jeanne Moffat, Jo Polakowski, Jane Patton, Judy Bell. Second row: Judy Kowderduck, Mary Ellen Mapes, Linda Gibbard, Cathy Overholt, Darlean Loza, Pam Morris, Diane Weaver. Third row: Donna Jo Whitwam, Dixie Wagner, Ellen Runkel, Carol Griggs, Donna Claire, Karen Peterson. Row four: Linda Modderman, Pat Hagerty, Barb Dance, Judy Cousineau, Marge Kehlstrom, Carole Horton, Susan Lynch.





PLEDGES—Front row: Kathleen McCotter, Nancy Bibbo, Jackie Morris. Second row: Sharon Hale, Mary Harmens, Sue Perrone, Diane Kirk. Back row: Mary Ann Pfeifer, Carolyn Suchik, Lucille Kline.

The Alpha Sigs found rain in "Kansas."





CHI OMEGA SORORITY

High Scholarship

The members of Chi Omega have again taken a fun-filled, active part in all campus activities. As a result of their participation in these activities, they received first place for their Homecoming Float and second place for their Freshman Carnival Booth. The girls also worked very hard on the annual Greek Week Philanthropic project.

In addition to their work on campus, the sisters enjoy annually sponsoring the Chi O Carousel, an Apple Polishing Party for the instructors. Social life, however, is only a part of Chi O's activities. High scholarship is a primary aim of every sister, and they were rewarded for their high achievement by receiving first place among sororities in the spring semester of 1963.

Chi O's copped the second place booth award at the Freshman carnival.

ACTIVES—Front row: Lynn Windsor, Norma Jago, Donna Brown, Mary Ann Setina, Jean Poland. Second row: Pam Wilson, Judy Leatherman, Karen Brower, Kris Kellogg, Sue Michel, Sandy Parker, Sydney Swindells, Breon Maust. Third row: Jan Smith, Linda Moeller, Sharon Kahal, Delores Rossi, Pat Pence, Joan Chapman, Pat Corrigan. Fourth row: Jan Gualtiere, Gail Creighton, JoAnn Snethkamp, Linda Ward, Ruth Ann Kramp, Donna DeWaters. Back row: Janie Cheers, Pam Koepplin, Sharlynn Saile, Sally McGinnis, Justine Taylor, Martha Morlock, Julie Osterman, Jill Berryman, Lynne Hamilton.





PLEDGES—Front row: Bonnie Guzeko, Judi Michel, Lisa Yettaw, Karylle Humm, Margaret Hire. Second row: Mary Lou Byrne, Sandy Sobak, Judy Madill, Diane Moll, Sally Yntema, Beverly Zeidler. Third row: Rochelle Rollenhagen, Karen Osborn, Marsha Herman, Janie Hubbard, Diane Roth. Back row: Linda Biondi, Janie Johnson, Nancy Ernest, Pat Barclay, Susan Swan, Kaye Gall.

Chi Omega pledges pause for refreshments at the Pan-Hellenic Ball.





ACTIVES—Front row: Pat Bright, Ruthann Fisher, Kaaren Haddas, Martha Evarts, Judy Butler, Judie Hall. Second row: Joanne Wilson, Carol Masden, Ginny Kirchgessner, Leslie O'Steen, Judy Miloserny, Janie Rosing, Pam Scherer, Kathy Morrison, Becky Walters. Third row: Donna Woloson, Cindy Slocum, Kathy Richardson, Lynn Legenhause, Cheryl Ray, Betty Stepmich, Liz Dettmer, Leslie Wright, Alice Menucci, Linda Steiner. Back row: Sandy Phillips, Mary Zimmerman, Carol Van Bussum, Sue Meagher, Margie Braamse, Kathy Stoughgton, Toni Thompson, Chris Sokol, Sue Bieganowski, Jolan Greenhow, Kathy Jo Marshall.

Pledges of Delta Zeta await their introduction.



DELTA ZETA

Three Phases

The activities of the DZ's center around three main phases of college life, scholarship, philanthropy, and social activities. Some of their main activities included an annual campus dance, banquets honoring mothers and fathers, a closed Christmas Party, and the traditional semi-formal dance, Buttons and Beaux. Delta Zeta is represented on the executive board of AWS, Panhellenic Council, and Mortar Board.

The DZ Freshman Carnival booth attracted a large crowd.



PLEDGES—Front row: Susan Alt, Maurene Strubel, Marilyn Bossi, Carol Baker, Midge Garvey, Connie Dickey. Second row: Katie Humphreys, Janet Maender, Kathee Hojnacki, Julie Henault, Sharon Rickner, Annette Ashby, Cheri Kuney. Back row: Jackie Snideman, Elaine Eisner, Pam Crawford, Sandy Timco, Linda Parkin, Carol Fedewa.





Members of the 1963 Pledge Class relax following their presentation at the Pan-Hel Ball.

Following a Monday night meeting, Phi Mu's serve refreshments to members of other sororities.



PHI MU

Newest Sorority

On October 16, 1961, the Delta Pi Colony of Phi Mu Sorority was organized on Western's campus and on December 1, 1962 was officially recognized as a Phi Mu collegiate chapter. A Phi Mu's colors are rose and white, her flower is the Enchantress Carnation, and her bond is sisterhood.

The national philanthropic project is service to children, through hospital toy-carts, and service to the handicapped and war orphans. Their activities on the campus included Greek Week, Spring House Party, Snow Carnival and Sorority Sing.



Jan Sapelak, Pam Moy and Del Farkas chat with President Miller and Dr. Pruis at a Phi Mu Tea.

SISTERS—Front row: Diane Brown, Jan Lozon, Donna Drake, Del Farkas, Judy Haack, Noel Sapala. Second row: Jan Sapelak, Rose Peckhart, Mary Johnson, Johanne Nannizzi, Linda Skene, Pat Thompson. Back row: Susie Shook, Karen Capron, Mrs. William Morris, sponsor, Mrs. Adrian Trimpe, sponsor, Mary Lynn Prough, Pat Krawczynski, and Joy Hudson.





PLEDGES—Front row: Janet Balmer, Nancy Finlayson, Cindy Rice, Elaine Vossos, Mary Williamson, Janet Martin. Second row: Julie Garrard, Sandy Ranck, Judi Macomber, Deanne Lott, Pam Farlow. Back row: Judy Moore, Kathy Wyman, Shannon Reed, Barbara Beck, Elaine Northam, Donna Burns.

Sigma Kappa's Sputnik booth provided Snow Carnival fun.





ACTIVES—Front row: Gay Brown, Diane Helber, Sally Misner, Suellen Slocum, Gene Williamson, Linda Dodge. Second row: Patti King, Patty Morat, Gretchen Meyer, Mary Marshall, Nancy Austin, Maryann Kline, Connie Deja, Marilyn Magnuson. Third row: Marcia Gringhuis, Jan McQueen, Cathy Monterosso, Susan DeCrick, Phyllis Halligan, Peggy Cooper, Bonnie Bruesewitz. Fourth row: Nancy Mangegold, Karen Payne, Judy Van Dusen, Gail Hopkinson, Carolyn Mavis, Mary Stoppert, Kathy Spezia, Lou Ann Forsleff. Back row: Nancy Jo Nickel, Kathy Weinheimer, Joan Schau, Sally Shipley, Kathleen Devries, Ginny Smith, Sharon Marshall, Judy Hisler, Mary Fran Allen.

SIGMA KAPPA

Homecoming Place

Sigma Kappa, the nation's fifth oldest sorority, is dedicated to the ideals of high scholarship and activities as a part of college life. The SK's captured third place in the Homecoming Float Parade this year. They also participated in the Snow Carnival, Sorority Sing, and Greek Week. Each year they look forward to the Father's Day Banquet, Mother's Day Luncheon, and Little Sister's Brunch. Several Sigma Kappa members hold various campus offices. Their national philanthropic projects are the Maine Sea Coast Mission, the American Farm School in Salonica, Greece, and Gerontology, which involves working with the aged.

The Sigma Kappa's Mardi-Gras float added to the Homecoming festivities.





Trying out new steps at the Sigma Sigma Sigma Topsy Turvy mixer.

PLEDGES—Front row: Sarah MacCutcheon, Karen Mason, Ann Lynn. Second row: Elizabeth Beam, Jeanette Wright, Winnie Niecko, Marilyn Lang. Back row: Mariann Hybels, Marty Cryer, Sandy Krol, Joanne Janeski, Donna Wilkins.





ACTIVES—Front row: Sally Flore, Joan Bruski, Kathy Platt, Michelle Rollenhagen, Judy Nelson. Second row: Barb Smith, Carol Clardy, Lori Rivonski, Sue Kristek, Brenda Young, Pamela Eddy. Third row: Bonnie Fraser, Judy Washington, Ella Love, Fran Freudenmuth, Elen Parrish, Sue Hoehne, Norine Marshall. Back row: Christine Socha, Patricia A. Meldrum, Mary L. Luedtke, Julie Argy, Carol Bruski, Judy Reinsma, Jan Seiler, Judy Wybenga.

The Tri-Sigs entered "Pennsylvania" in the Homecoming Parade.

SIGMA SIGMA SIGMA

Topsy Turvy Dance

Tri Sigma members share the concept of sisterhood with its close bonds of affection and friendship. The college year has many pleasurable activities in store for every member. From the local scene comes the busy fall Rush Period, the Tri Sigma Topsy Turvy Dance, the proceeds from which are contributed to the Robin Page Memorial Fund, the sorority's National Philanthropic Project. Other activities include their closed dance, a Father's Day Banquet, Mother's Day Banquet, and a Christmas party for underprivileged children.





SISTERS—Front row: Carole Chapman, Joyce Lawson, Jauanna Verdun, Jerry Ann Harris, Jacqueline Mullen, Ordarean Newson. Second row: Lenora Andrews, Sylvia Verdun, Pauline Johnson, Vivian Suttles, Vivian Mathis, Iris Woodberry, Dyanne May. Back row: Betty Johnson, sponsor, Elaine Brown, Chiquita Elmore, Carol Ann Curtis, Janet Wilson, Irene McLamore, Leomia Holt, Mary Mace Spradling, sponsor.

DELTA SIGMA THETA

High Quality Leadership

Delta Upsilon Chapter of Delta Sigma Theta was established on Western's campus in 1953. The major functions of the Deltas are service, scholarship, and high quality leadership. The women participated in the Delta Founders' Day Program, Panhellenic activities, Mother's Day Breakfast, and Sorority Sing. The Deltas captured first place in this year's Freshman Carnival Booths. Each year, as a service project, the girls send Christmas cards to the patients at the State Hospital.

Delta Sig pledges receive congratulations at the Pan-Hellenic Ball.



OMEGA CHI GAMMA

Thanksgiving Baskets

The purpose of Omega Chi Gamma is to promote high scholarship, an active participation in college functions, and a lasting bond of friendship among off-campus women.

Major activities included a style show in the fall, participation in Homecoming events, Christmas window and yule-rope ornament, Thanksgiving basket collecting, and their annual "Paint the Town Red" dance.



Omega Chi's bring together their gatherings.

SISTERS—Front row: Doris Wilcox, Dorie Mates, Nan Martin, Margie Boyce, Donna Longjohn, Jeri Germaine, Sabina Jasiak, Marci Wieland, Roycene Rollins; Dolores Wilcox. Second row: Mrs. Arlo Nap, Sue Kimmer, Anastasia Jasiak, Carol Baxter, Lois Zagranski, Naomi Fujimura, Kay Baker, June Sperti, Barbara Selner, Mrs. Elaine Hurst. Back row: Kathleen McNeill, Sandra Howard, Janice Lambeck, Mary Reddy, Dee Koprolces; Judy Kooistra, Dorothy Powell, Donna Schneider, Daythel Lewis.





EXECUTIVE BOARD—Front row: Tom Sullivan, Harry Fifolt.
Back row: John Bales, Dave Kuzma III, Dick Rix.

I.F.C. was host to the Inter-Fraternity and Pan-Hellenic Councils
from Universities of the Mid-American Conference.



INTER-FRATERNITY COUNCIL

Co-ordinating Body

Western Michigan University's Inter-Fraternity Council is the governing, regulating, and co-ordinating body of Western's social fraternities. The Inter-Fraternity Council is composed of fifty-three men, two men representing each of Western's sixteen fraternities and the balance consisting of officers, sponsors, and committee chairmen.

IFC establishes policies and co-ordinates activities in different areas from social to scholarship, from rush to athletics. The Inter-Fraternity Council also co-operates with Panhellenic Council in sponsoring the annual Greek Week. IFC meets formally every two weeks, and the presidents of Western's fraternities meet in the intervening weeks.



The Kappa's explain the advantages of their Fraternity at Mass Rush.

COUNCIL—Front row: Stew Sacklow, Fred Kalkstein, Willie Adams, Leon Pettigrew, Tom Boland, Jeff Hudson, Daryl Bannister. Second row: Bud Brian, Nick Johnson, Gary Walker, Jerry Gephart, Don Currie, Willie Pickard, Jim Ashbrook. Third row: Paul L. VanOveren, Art Auer, Russ Kreis, Gary Dean, Stu Garthe, Bruce Swing. Back row: Robert Kent, Warren Shoulders, Richard Priehs, Steve Roth, Jerry Calkins, Robert Kotz, Thomas Wilson.





820 West South Street, home of Delta Chi.

PLEDGES—Front row: George McMahon, Charles Kebler, Joel McKinnis. Second row: Mike Bradley, Chuck Hodgson, Tom Hansz, John McIntosh. Third row: James Gehrke, Joe Anderson, Joe Zimmer. Back row: Pat McNew, Tom Gibson, Bruce Campbell, Jack Salmon.



The Delta Chi's have come into prominence in campus activities through their spirit of unity. The Delta Chi's are proud of their fraternal goals and standards and feel that participation in the projects on the campus is a responsibility. The events that Delta Chi is especially proud to participate in are the Christmas Ball, the Freshman Carnival, and Homecoming.

DELTA CHI

Spirit of Unity



The Delta Chi Beatles added to the Snow Carnival fun.

ACTIVES—Front row: Robert Popadijch, Michael Towson, Ronald Ranck, Jeff Hudson, Maria Van Rhyn, Andy Herman, Bill Bachman, Robert Hoffman, Thomas Rivard. Second row: Bill Zacharias, Rick Hanna, Harvey Hoffmann, Bob Dietiker, Keith LaGore, Duane van Benschoten, John Walker, Bob Neely, Patrick Harrington, Floyd Juday. Third row: Lester Zinser, William Morris, Russ Bentley, Nick Johnson, Roger Kowalk, Dick Gibbons, John Bales, Bruce Burns, Nick Gryfakis, Jan Blick, Randall Peters. Back row: Dr. E. H. Zwergel, sponsor, David Bell, Paul Wood, James Latta, Rennie Crabtree, Donald Grube, Tom Sbumaker, Richard Sperling, James Geib, Charles Worden, Fred Zielke, Charles Rowe.



DELTA UPSILON

Variety Night



PLEDGES—Front row: John Duncan, James Stewart, John Moore, Sandy Stromberg, Bob Haltom. Second row: Richard Beal, Fred Bohl, Bob Haas, Gary Gould, Jack Higinbotham, Milt Sauers. Back row: Bill Mac Millan, Richard Smaga, David Fisher, John Lindquist, Ed Fisher, James Karagon, Carl Doornbos.





ACTIVES—Front row: Mike Gage, Tom Sullivan, Ken McLarty, Mom Fowler, Art Auer, Lisle Anderson, Jerry Morawski. Second row: Ronald Crook, Larry Zick, Tom Powell, Peter Gunn, Phillip Billiam, Jim Gould, Frederic Wildfond, Walter Flocken, John Van Doren. Third row: Tom Leu, Robert Siera, John Ironside, Dave Peterson, Louis Hellerman, Bob Reeder, John Janzaruk, Peter Weigant. Back row: Jim Weber, Chip Etter, David Pew, Steven Roth, Fred Ractsch, Bob Harkai, Jim Foster, John Vanden Brink, Bert Leaf.

The D.U.'s chose "Utah" for their Homecoming float.

One of the oldest fraternities on Western's campus is Delta Upsilon. Nationally, Delta Upsilon has 83 chapters and is one of the largest old-line fraternities. Locally, the men of DU, Western's only non-secret fraternity, are the sponsors of Variety Night. This is a highly successful fraternity-sorority skit program in which the participants compete for trophies and prizes. Other activities for the year include mixers and participation in Homecoming, Snow Carnival, and Greek Week.





BROTHERS—Front row: Donald Field, George Silaski, Judson Parker, Brian Opria, Dennis Brant, William Rebey, Bruce Schutz, Norman Varga. Second row: Gary Miskerik, George Renner, Kenneth Ott, Larry Copp, Earl Cox, Tom Johnson, Tom Balkwell, Carl Latora. Third row: Walter Soellner, Richard Wilhelm, Thomas Klein, Dean Holley, Dave Thomas, William Fulkerson, Jim Stark. Back row: John Whitmer, Charles Monique, Michael Foote, Robert Lurtsema, Robert Fox, Thomas Zegunis, Richard Meekin, Tony Bruno.

"Come on, House Mom needs
a new pair of shoes."



DELTA SIGMA PHI

"Engineered Leadership"

In accordance with the Delta Sigma Phi motto of "engineered leadership" the Delta Sigs have once again been busy with campus activities. The men are very proud of their participation in intramural athletics, and many of the brothers were active on the Varsity teams. The Delta Sigs took active part in Homecoming, Snow Carnival, Freshman Carnival, and Greek Week. Highlight of the year was the Coronation Ball, and the Installation Banquet.



The 38 room home of the Delt Sigs.

OFFICERS—Charles Monique, Kenneth Ott, George Renner, Bruce Schultz, Thomas Zegunis, "Mom" Toppin.





ACTIVES—Front row: Jim Baugh, Clay Leek, Willie Adams, Janet Wilson, Sweetheart, Richard Tynes, Robert Bender. Second row: Marvin Williams, Lenoise Jackson, James L. Smith, Jr., Ira Rutherford III, Ellword Miller, George Sands, James Burrell, Edward Young, Gus Smith, Daryl Bannister. Third row: Phillip Williams, Thomas Dorsey, James McKinley, Johnny Pryor, Troy Allen, Clarence Brogdon, Elick Shorter, Charles Moore, Edward Williams, Percy Clark, Chet Wyers. Back row: Billy Tucker, Ajac Triplett, Bill Street, George Wilkes, Julius Walker, Kenneth Moon, Floyd Cook, Roger Pulliam, Art Attawar, Alfonzo Yarbrough.

The pledges are presented at the "Meet the Kappa Alpha Psi" night.

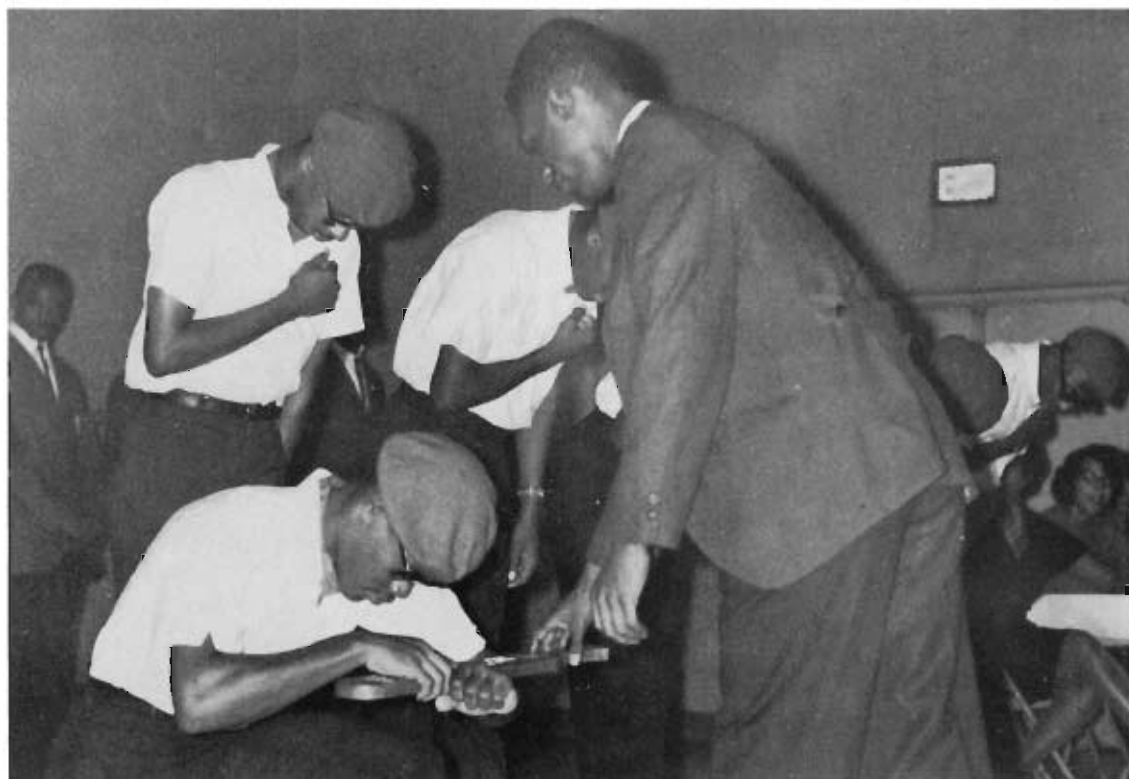

KAPPA ALPHA PSI

Choose Sweetheart

The Brothers of Gamma Beta are now celebrating fifteen years as a social fraternity on the campus of Western Michigan University. Achievement in the Bond, intellectual endeavors, and brotherhood have been the guiding ideals over the years. The men of Kappa Alpha Psi possess a history of achievement scholastically, athletically, and socially. Each year the men sponsor their annual Sweetheart Ball.



The brothers of Kappa Alpha Psi were awarded the third place trophy at the I.F.C. Sing.

PLEDGES—Front row: Richard Wood, Charles Carter, Marion Wheeler, Herbert Stewart. Second row: Jim Baugh, Tyrone Daniels, Ray Washington, Roscoe Smith, James Chance, Kenneth Humphrey. Back row: Lester Ramsey, Wilbert Purifoy, William Yizar, Genebal Drake, William Carter, Robert Tyler, Edward Hudson.





PHI KAPPA TAU

Carnival Fun

The men of Phi Kappa Tau stress as their goals a sense of leadership and a sense of brotherhood with a development of individual personality. Phi Kappa Taus enjoy a well-rounded social life taking pride in their many activities and projects including the Freshman Carnival, Homecoming, IFC, sports events, collecting food for the needy at Thanksgiving, and the Snow Carnival.

"Mom" Daley and mascot.

ACTIVES—Front row: Jack Parsons, Carter Dreves, Carl Arendsen, Tony Mentseana, Jerry Olson, Donald Seal. Second row: Robert Rein, Daniel Nameth, David Shankland, Gerald Kocsis, Ronald Podolak, James Galvin. Third row: James W. Stark, Robert Claftey, Robert Spaulding, Edward A. Holda, Robert Piehl, Douglas Sprung, Walter Popyk. Fourth row: Jim Ritter, Bruce Smith, Don Allen, Larry Grescoviak, Gerhardt Winkel, James Lockwood.





PLEDGES—Front row: Don Lovejoy, Dennis Wigren, Terry Parcheta.
Back row: Ron McGuire, Donn Heganson, John Peters, Dennis Labede.

The Phi Kappa Tau has the privilege of ducking.





PLEDGES—Front row: Allan McArthur, Bob Lifsey, Bob Morris, Ron Davis, Jack Schmidt. Second row: John Carter, Charles Salvano, Ronnie Logan, Jim MacKinnon, Bruno Radziewicz, Richard Bix Kusak. Back row: Leo Yambrek, Bob Barrett, Dave Warren, Donald Smith, Jim Stuart.

1003 Short Road is home for the Phi Sig's.





ACTIVES—Front row: Jon Dickie, Robert Palmatier, Advisor, Mike Perry, Harry Fitolt, James Ashbrook, Ned Bunn, Warren Shoulders, E. W. Berry, Advisor. Second row: John Capoccia, Frank Dawe, Jon Orr, Jim Walker, Nick Herrick, Chip Passavant, John Bishop, Victor Watson, Chuck Ingle, Robert Beneson, Michael Kelly, Vaughn LeClair. Third row: Emanuel Karosas, James Matthews, Steve Nelson, Thomas Muller, Rick Maylock, Wylie Douglass, Del Hawk, W. W. Mandulak, Richard Deskovitz, William Reynolds, Duane Seastrom. Back row: David Jordon, David Ohman, Larry Barger, Lynn Tyson, Charles Dart, Ronald Rumble, Paul Rehberg, William Johannes, William Cullen, Leslie Whitoe, John Sherhart, Jerry Letcher.

PHI SIGMA EPSILON

Leadership

The brothers of Phi Sigma Epsilon have had a successful year encompassing a wide range of activities and service to both the campus and the community. The Phi Sig's Greek Week victories and first place homecoming display, "Hawaii," were only the high points of an active schedule that the brothers maintained. Phi Sigma Epsilon has also shown strong participation in all of the intermural sports as well as contributing players to several of Western's varsity teams. Phi Sig's are likewise proud of those brothers who have held several of the most prominent positions of campus leadership, and the concerted participation of all members in a variety of service projects. Leadership, which is the byword of Phi Sigma Epsilon has most certainly been evinced by the fraternity this year in all spheres of university life.

Phi Sigma Epsilon's Variety Night skit won First prize.



PHI SIGMA KAPPA

On the Hill

With the principles of stimulating scholarship, promoting brotherhood, and developing character, the brothers of Phi Sigma Kappa work to make college a more meaningful experience. A comparatively young fraternity on Western's campus, it takes pride in its active part in all phases of university and fraternity life. In addition to a full academic and social life, the members participated in the Fraternity Sing, Greek Week, Freshman and Snow Carnivals and various Interfraternity events such as football and softball. A strong showing in Greek Week activities, and its being a contender for the All-Sports Trophy shows the spirit of a closely knit group. The fraternity carries out community responsibility as evidenced in the support of the blood drives.



OFFICERS—Front row: Ronald Moore, Vice-President, Dewey Bitney, Sentinel. Back row: Don Aulbert, Inductor, Paul Van Overen, President, Leon Pettigrew, Treasurer.

The Phi Sigma Kappa house is a familiar sight to the students who travel between campi.



This "Cuban" was ready to stage his own revolt at the Phi Sigma Kappa Snow Carnival booth.



BROTHERS—Front row: Gary Robins, Ronald Moore, Pat Buckely, Don Aulbert, Barney Arendt, Dewey Bitney, Jr. Second row: Ronald Brink, Richard Flaherty, Ronald Null, Clifford Havey, Michael Brunett, Thomas Gill, Leon Pettigrew, Mrs. Emma Evarts, Housemother. Third row: Paul Jones, Paul VanOveren, Jerry Gruszczyk, Dave Klute, Dick Rix, Walt Seger, Jon Burket. Back row: Harold Goren, James Fleming, Dale Fatland, Leigh Stevens, Keith Flanders, Robert Boyce, Gerry Cleasby, Peter Zinkus.





PLEDGES—Front row: Mike Glenn, Len Schillaci. Second row: Dave Beach, Robert Leonard, Craig Thomson. Back row: Ronald McIntyre, Bill Martin, Tom Farr, Dean Scott.

PI KAPPA ALPHA

Western's Newest

The brothers of Pi Kappa Alpha returned to campus this fall as members of Western's newest national fraternity. Although being on campus only for a short time, the Pikes have grown considerably. Brotherhood, scholarship, and leadership have been the goals and ideals of the Pikes. The purchase of a fraternity house was a goal achieved this year. The Pike fire truck leads the way for many school functions and can be seen on campus throughout the year. A new fraternity and a growing one, always out to improve itself, is Pi Kappa Alpha.

225 W. Walnut Street, home of the Pike's.





Christmas in a new house.

ACTIVES—Front row: Wallace Clore, Bruce Swing, Bill Kelly, Robert Schillaci, Kenneth Dextrom, Lou Burdick. Second row: Phillip Johnson, Lyndon Harden, Steve Taylor, Larry Schoonmaker, Robert Morrison, Lawrence Docks. Third row: Jerry Spaulding, Phil Trongeau, Norm Pfeifer, James Naperalala, Steven Kling, John Crane, Larry Oberlin. Back row: Ditmar Tillmann, Willy Tedesco, Robert Kotz, Bob Walsh, Tom Rushcamp, Thomas Murphy, James Coffin, James K. Martin.



The SAE's homecoming display took a trophy.



SIGMA ALPHA EPSILON

Character Through Brotherhood

With goals of scholarship, leadership, and well-rounded character through brotherhood, the SAE men are very active in all campus affairs. The men brought Peter, Paul, and Mary to Western's campus. This past year the men won second place in the Homecoming Float contest and third place for their house display. The men of SAE were also winners in the Freshman Carnival Booths.

Sigma Alpha Epsilon was founded in the year of 1856 and has since developed into the largest national fraternity—with a membership of 114,000.

SAE's 1963 Fall Semester Executive Board receives advice from their chapter advisor, Col. James T. Gilbert. Seated: Dan Jackson, Pat Copps, Gary Walker, Col. Gilbert, Terry Odom, Wally Bergstrom. Standing: Bill Hutmacher, John Stimpson.





PLEDGES—Front row: Larry Schaftenaar, Dick Gozina, Frank Adams, Schnapps Und Bier, Rol Felton, Dick Huegel. Second row: Jut Bielby, John Pinney, Mike Hunter, Art Miller, Ray Klemp. Third row: Mike Irvine, John Allan, John Musch, Bob Southwell, Rich Katula, Mike Plourde. Back row: Bill Weeks, Tom Christiansen, Jack Anderson, John Binder, John Wilk, Bob Holmquist, Rich Nelson.

ACTIVES—Front row: Terrance Odom, Dedric Bergstrom, Joseph Serra, Mrs. Elsie Simcox, Gary Walker, John Stimpson, Daniel Jackson, William Hutmacher. Second row: Jerry Hannapel, Daniel Barnes, Philip Clement, Thomas McArthur, David TerBurg, Thomas Lindblade, William Ross, Wally Dean, John Ripmaster. Third row: Bruce Smith, Robert Slemmons, Alex Lincoln, Don Maxim, Byron Nichols, George Findling, Jerry Andre, Gordon Church, Richard Thoma. Back row: Terry Stanard, Patrick Cunningham, Tom Walker, Jerry Morris, William Fitzgerald IV, Remo Guinasso, Robert Parton, Donald Werschein, Russ Boersma.





All joined in to trim the tree at the Sigma Delta—Delta Zeta Christmas Party.

SIGMA DELTA

Christmas for Children

Sigma Delta was organized as a local fraternity October 25, 1962 and has since been recognized by Western's IFC as a Colony of Sigma Chi National Fraternity. The men have only been in their house one year but have completely redecorated it.

Social activities of the Sig Delts include the sponsorship of a Christmas Party with Delta Zeta at the Children's Juvenile Home where they brought presents and decorated a tree. They held a Hootenanny featuring the Topsiders and the Holly Hop Christmas dance. The Snow Carnival week-end proved profitable, for the Sig Delts won the third place trophy for their Carnival Booth Display of Mt. Everest.

ACTIVES—Front row: Wyatt Neil, Dennis Reno, Verna Goembel, housemother, Jerry Gephart, Wayne Dudek. Second row: Ralph Daniel, Bob Sneddon, George Iler, Bob Currie, Keith Garrison, J. W. Randall, sponsor. Back row: William Reno, Gary Dean, Peter Capelli, Tim Bogue, Jim Piotter, Don Currie, Bruce Foote.





PLEDGES—Front row: Norman LePage, Brian Howe, Don Stauffer. Second row: Dennis Heinonen, Don Shook, Richard Wilhelm, Tim Westbay. Back row: Louis Wilhelm, Art Wurfil, Bill Parmenter, Bernie Weller, Gary Gutow.

The Sig-Delts have had a busy year
redecorating their new house.





PLEDGES—Front row: Jeff Bergemann. Second row: James Western, Richard Zamba. Third row: Dennis Valovich, Thomas McAnallen, Bill Michael. Back row: Donn Van Schelven, Harold Schuitmaker, Dave Beckers, E. Scott Carter.

SIGMA PHI EPSILON

100 Man Chapter

Sigma Phi Epsilon has again proven itself as a leading link in Western's Greek System. A balanced, all-out effort of this 100 man chapter has been the key to success. Sig Ep goals include excellence in scholarship, leadership in campus activities, participation in community projects, and supremacy in all intramural sports. The Sig Ep calendar is always filled with events such as the Freshman Carnival, where they captured first place among fraternities, and Homecoming where their house display won second place, and their Homecoming float third. Other traditional events included Dad's Day, Snow Carnival, Mom's Day, Fraternity Sing and Greek Week. Once again this year, the Sig Ep's have maintained their reputation.

Mighty Mac took second place in Homecoming house displays.





The Sig Ep Zoo displayed unusual specimens.

ACTIVES—Front row: Jim Tranter, Jr., Dennis Bessenecker, Dave Kuzma III, Grayson Damron II, Peter Trimpe, Jerry Calkins, "Mom" Karroll and Spe, Joseph Russo, Leonard Rezmierski, John Kearns, Michael Schrock. Second row: Charles Mitchell, Merle R. Beckwith, Raymond F. Loll, Robert Deal, David Bitante, Richard S. Karokak, Walter R. Johnson, Dave Noyes, Charles D. White, Wayne Andreae, George Kipek, Robert Farnum, E. Brown. Third row: Lloyd Ensing, Jon Cauley, Phil Laing, Don Davis, Tony Kenny, Bob McCallum, Chuck Guilford, Bill Faulds, Russ Kreis, Ralph Kirk, Kendall Cull, Michael Stanley, Bob Jacobsen, Bob Beardsley. Fourth row: Gary R. Renaud, R. Craig Fleming, Tom Beamer, J. G. Mackie, Thomas Wilson, Robert E. Martin, Mike Brayton, Ed Zakrzewski, Dean Webster, Dale Colosky, Jon Martin, Gene Schmidt, Robert Kent. Back row: E. Major Schutt, Thomas Radcliffe, Jerry Steere, Robert Tucker, J. C. Palmer Jr., Alan E. Snyder, Robert K. Ross, Thomas Proctor, George D. Runciman, David Hayes, Richard Westman, Nelson B. Stephenson, Russell J. Martin.





The Tau's Homecoming Parade entry was "Wisconsin."

SIGMA TAU GAMMA

Full Social Calender

The men of Sigma Tau Gamma emphasized their goals as scholarship, brotherhood, and community service. Besides taking part in all campus activities, much time was spent in close association among the brothers. In addition to the regular activities, the brothers found time for a full-closed social calendar which provided many enjoyable events for the "Taus" and their dates. In the spring, their "White Rose Ball" is widely known on the closed calendar.

BROTHERS—Front row: Steve Vargo, Don Hoffmann, Ken Ruprich, Ron Hubbs, Gary Ruprich, Dick Bulbis, Dave Snyder, Don Young, Ron Waterfield. Second row: Bill Krauskoff, Nello Valentine, Paul Cartman, Joe Carpenter, Larry Johnson, Larry Piejak, Dennis Downing, Jim Dalla-Vecchia, Ketteth Snooks, Fred Quigley. Third row: Jim Cunningham, Al George, Ronald Westrate, Bob Venekladsen, Art Marcell, Ed Staron, Ted Felegy, John Adlfinger, Tom Sepuydt, Jeff Vortman, Michael Acno. Back row: Bob LeGault, Jim Webb, Tom Worswick, Don Westby, Ron Waterfield, Bob Smale, Dan Hills, Mike Mealy, David Lyon, Dan Henning, Dick Pryor, John Adamski.





OFFICERS—Front row: Ron Hubbs, Ken Ruprich. Back row: Dick Gulbis, Gary Ruprich, Dave Snyder.

Sigma Tau Gamma is proud of its 1962 Grand Prize Homecoming Trophy and pledge bread-board and paddles.





PLEDGES—Front row: Ron Brown, Irv Rachstein, Jim Triaca, Don Albaum. Second row: Tom Scibilia, Pat Panko, Pete Kosick, John Lute. Back row: Bob Deneen, Tom Kennedy, Fred Wagner, Ken Van Wormer, Lee Wilds.

TAU KAPPA EPSILON

First Place Float

Tau Kappa Epsilon is the largest national and social fraternity composed of 179 chapters. Chapter Delta Alpha was founded on Western's campus in 1952, and has since contributed greatly to the activities of the school. This year the TKE'S captured first place in the Homecoming Floats. The main goals of the TKE'S are to promote brotherhood and to be active with all fraternities. The brothers participated in all regular campus and Greek activities, plus the scheduled and spontaneous social affairs that took place at their house.

The colorful "Land of Hiawatha" float won the votes of the judges.





The TKE'S Executive Board has special parking privileges.

ACTIVES—Front row: Thomas Corwin, Stan Przybysz, Gordie Duff, Dick Priehs, Mrs. Marjorie Root, housemother, Raymond Lute, Kerry Wegerly, Noel Kott, Gordon Nichols. Second row: John Siebert, David Bucklin, Jerry Smith, Bud Brian, George Merkle, Larry Bennett. Third row: Roger Buchholtz, James Colletti, Gary Begg, John Mack, John Morrow, Michael Gulino, Terry Gizzi, James Brady. Fourth row: Rick Munger, David Kothe, Ric Evenson, Michael Bright, James Dent, Ronald Kocher, Bill Vaughan. Back row: Sidney Goodwin, Jr., Richard Laramy, Jr., Larry Rodammer, Frank Standley, Wayne Bailey, Nicholas Roembke, William Srednicki, John Williams.





ZBT's participated in both Fun Carnivals.

ZETA BETA TAU

New on Campus

The newest fraternity on campus, Beta Tau Colony of Zeta Beta Tau Fraternity, has continued working toward accomplishing many worthwhile goals. Projects such as the Christmas party held for the Kalamazoo School of Retarded Children and achieving 100 percent attendance at the RHA blood drive are two prime examples. In addition to having their own active social calendar, they have participated in numerous WMU functions. Attainment of a high scholarship is still of paramount importance to them. Because of this, they have raised their grade point requirement above that of the I.F.C.'s.

PLEDGES—Front row: Bill Roemer. Second row: Gary Gerson, Decolius Johnson. Back row: Steve Ginsberg, Dan Mann, Michael Stanton.





ACTIVES—Front row: William Renaud, Stewart Sacklow. Second row: Harold Hollander, Arnold Grimaldi. Third row: Michael Freedland, Leonard Weiner, Fred Kalkstein. Back row: Eleazar Noah-Navarro, Leon Rubin, Ivan Howard, Mitch Malamud.



The appearance of this gentleman was an added attraction to the ZBT Christmas dance.



PLEDGES—Front row: Frank Smalling, Paul Rice, Arnold Brown. Back row: Christy Crawford, Stephen Pyles, Ovell Barbee, Zelte Crawford.

ALPHA PHI ALPHA

World Wide

Alpha Phi Alpha was the first Greek letter Fraternity to open its doors fully to all men. Alpha Phi Alpha is not only an integrated fraternity, but it is also an international fraternity as witnessed by having chapters all over the world.

Epsilon Xi, chapter of Alpha Phi Alpha was organized in 1959 and received its national charter in 1962. Since its beginning, it has assisted in making significant contributions to the university. It pursues this aim through a balanced program of academic, civic and social activities, with emphasis placed upon academic achievement, cooperation, and excellence.

ACTIVES—Front row: Abdul-Hamid J. K. Masagazi, Stan Williams, John Pate, Abstine Chiputu Funsani. Second row: Gaylon Barham, Dennis D. Chappell, Nolan Ward Fischer, Willie F. Pickard, George Archer. Back row: Dennis R. Wright, Paul L. Cabell, W. E. Boards, Jr., Richard Lindsey, Ronald Hall, Chris Stith.





BROTHERS—Front row: Pete Gamier, Earl McMullin, Bill Hanke, Tom Boland, Kent Lignell. Second row: Roger York, Harry Stolt, Larry Skidmore, James Magot, Ronald Larsen, Tom Bardsley. Third row: Bob Gauntner, Stu Garthe, Gene Imhoff, Alex Sim, Bud Tibbits, Ron Schmidt, Gary Beeman. Back row: Chuck Liedtke, Bill Pearse, Mike Rosenow, Bob Kowaleski, Ken Klumpp, Larry DeGraff, John Fisher, John Bush.

The Theta Xi Pledge Banquet is a climax to the pledging season.

THETA XI

In Brotherhood

By participating in a wide variety of activities, Theta Xi has continued to uphold its motto, "In brotherhood we trust." These events have included Homecoming, Greek Week, Snow Carnival, the Red Cross Drive, and many other social and civic events.

Scholastic achievement is very important to all the brothers, and they also rank among the leaders in intra-fraternity athletics. Theta Xi is backed by a strong and growing national fraternity as evidenced by the addition of twenty-one new chapters into the bonds in 1962.





An exciting Basketball Season brought capacity crowds to the Herbert W. (Buck) Read Field House.



Athletics



ATHLETIC BOARD—Clayton J. Maus, John W. Gill, Robert L. Culp, J. O. Gernant, Mitchell J. Gary, Dr. Albert Becker, Dr. William V. Weber, John Ripmaster, Dr. Robert Trader, Dr. L. Dale Faunce, Dr. Leo VanderBeek.

ATHLETIC BOARD

President James Miller is the first to congratulate Herbert W. "Buck" Read at the dedication of the Herbert W. Read Fieldhouse.



Composed of representatives of the Administration, Faculty, Student Body, Varsity Athletes, and Athletic Department officials, the Athletic Board directs Western Michigan University's intercollegiate athletic system. The board is concerned with matters concerning awards, schedules, eligibility, student managers and cheerleaders.



The cheerleaders perform a pre-game "Lid-lifter."

CHEERLEADERS

CHEERLEADERS—Front row: Nancy Harvish, Stephanie Iciek, Melinda Simpson.
Back row: Peggy Nothelfer, Nancy Ferguson, Julie Adcock.



In Madison, Wisconsin, Bowling Green, Ohio, Ann Arbor and Detroit, Michigan and at all home games, the 1964 Cheerleading squad gave enthusiastic support to Bronco teams. Under the direction of Mrs. Linda Ritter, the girls put in long hours of practice creating and perfecting cheers. They also contributed to Campus Activities by presenting their annual Bronco Bounce.

Harriers Won Sixth MAC Title in Seven Years; Sophomores Play Big Role



VARSITY CROSS COUNTRY TEAM—Front row: Neil Browne, Larry Peck, Wolfgang Lugauer, Gary Myers, John Dockstader, Ron Warhurst. Back row: George Dales, Coach, John Flaminio, Jim Carter, Bruce Burston, I. J. Green, Mike Gallagher, Ted Nelson, Steve Smith.

In 1962 Western's Cross-Country squad were second place finishers in Mid-American competition for the first time in six autumns, and the three lettermen on that team graduated the following June.

Come 1963, highly successful Coach George Dales had four letterwinners, but only two whom he could count on. The responsibility of getting WMU back on top clearly fell to the squad's large group of Sopho-

mores—and they came through quite nicely.

Western regained the MAC title from Ohio U. (at Bowling Green) by seeing seven runners, four of them sophomores, turn in clutch performances.

Junior Bruce Burston ran well all season and finished second at Bowling Green behind Miami's brilliant sophomore Andy Schramm. Burston was only disappointing in the NCAA meet

with a 29th place place finish after a great 13th place in 1962, a feat that made him a cross-All-America.

Veteran Neil Browne was Dale's number two runner, but wasn't ever far ahead of sophomore Steve Smith. Sophomores held down the next three spots and really gave this team a kick. Ted Nelson, Jim Carter and John Flaminio developed rapidly as did Gary Myers, who held down the number seven position



Grand Rapids sophomore Steve Smith moves between rival runners in the national NCAA cross-country meet in East Lansing last November. Smith finished far back in this grueling test but was one of Coach George Dales top seven runners during the season.

with a junior, Mike Gallagher, a Toledo product who has done consistently well in a pair of spiked shoes.

Dales is expectantly awaiting the varsity arrival of freshman Don Clark (see page 278) who has not been beaten by anybody since entering WMU.



With a laboring look, Western's Australian import Bruce Burston nears the end of his battle with the rest of the NCAA Cross-country field last November. Burston was 29th in the 1963 meet, but had won All-America honors with a 14th place finish in the 1962 encounter.

Frosh Champs of MAC



FROSH CROSS COUNTRY TEAM—Front row: Jim Nidiffer, Charles Vreeland, Larry Billworth, Dave Kays, Don Clark. Back row: George Dales, Coach, Bill Persh, Frank Gibson, Billy Tucker, Tom Wabelre, Ralph Stephenson, Jim Fountain, Dennis Martinsin, Art Vlaben, Manager.

FROSH CROSS-COUNTRY/3 — 0

WMU, 15 Central Michigan, 50

WMU, 23 Calvin Varsity, 39

Aquinas Varsity, 78

WMU, 15 Wayne State, 50

WMU finished first in MAC frosh meet.



These seven frosh runners traveled to Bowling Green, Ohio and came away as champions over the frosh squads of the other MAC schools. Kneeling are Larry Billworth, Ralph Stephenson, and winner Don Clark. Standing are Tom Wabelre, Louis Kolb, Charles Vreeland, and Dennis Martinsin.



FROSH FOOTBALL TEAM—Front row: Del Burson, Doug Mattz, Dan Sopha, Vince Hodge, Phil Huber, Tom Dellario, Roger Fries, John Rabchenia, Pat Mastrogioacomo, Rich Heering, Tom Page. Second row: Fred Stevens, Coach, Ken Dersey, Bill Enochs, Ben DeBolt, Jerry Ball, Jim Duffy, Jim DeGrazia, Carly Vertregt, Ray Chlebek, Gordon Lawrick, Fred Burnett, Paul Manak, John Miller, Assistant Coach. Third row: Paul Beaugregard, John Gussel, Ron Fiske, John Hamilton, Ruddy O'Boyle, Bob Rowe, Rich Thompson, Bill Haviland, Gary Glison, Tom McGee, Jim Long, Dave Mollard. Back row: Jim Ritter, Assistant Coach, Buzz McNally, Assistant Coach, Ken Lytwynick, Phil Campbell, Milt Watters, Lou Gavrilov, Tom Holland, John Miller, Tom Hall, Ed Hudson, Gary Crain, Roy Aulwurm, Bill Parsons, Manager, Charles Morlan, Assistant Coach.

Coach Fred Stevens frosh grid-ders played four games in 1963, winning one, losing two and tying the other.

Tom Hall and St. Augustine star Roger Fries shared the quarterback spot with Fries showing the passing form that made him an all-stater in high school.

Speed merchants Tom McGee and Milt Watters ran well as halfbacks and Tom Long showed some hard-nosed line crashing in later games.

Rangy ends Dave Mollard and Del Burson turned in good performances as did interior line-man Dan Sopha, Bob Rowe and Ruddy O'Boyle.

FROSH FOOTBALL/2 — 2

WMU, 20 Central Michigan, 19

Toledo, 65 WMU, 6

WMU, 20 Ball State, 20

Bowling Green, 26 WMU, 12

Bronco Grid Campaign Disappointing

"Rebuild" was the word for the 1963 football season. The Broncos led off the season against Wisconsin of the Big Ten, which had lost the Rose Bowl game of January 1, 1963. Coach Merle Schlosser looked for '63 to be a rebuilding season, and indeed it was, as injuries to key players and losses in several close games reaped a 2-7 record.

Quarterback was the big question mark at the beginning of the campaign, with Ken Barnhill, the reserve man in 1962, the most likely candidate to take the starting assignment.

However, Troy Allen, a junior college transfer student, stepped into the job in the season's third game and did a standout job the rest of the way. Barnhill did a fine job of relief throughout the season.

In the opening game the Broncos traveled to Madison, Wisconsin to take-on the highly rated Wisconsin Badgers. After controlling play for most of the first period, Western was humiliated by a 41-0 count. Strangely enough, the defeat wasn't bad at all. Western had the

Badgers in the hole most of the opening stanza, until Lou Holland skipped around right end and galloped 78-yards for the game turning score. Western's game, but outmanned, gridders went down to defeat before 48,574 fans.

The season's greatest disaster struck the next weekend as the Broncos traveled to Mount Pleasant expecting to defeat the Central Michigan Chippewas with ease. What an upset! The Chips were up and romped over Western 30-14.

FOOTBALL TEAM—Front row: Ken Klumpp, Manager, Jim Webb, Joe Grosser, Allen Howze, Tom Patterson, Ken Barnhill, Alan Gibbs, Bill Somerville, George Archer, Jim Depoy, Jim Gilstrap, Chuck Liedtke, Denny Rutowski, Tom Titcomb. Second row: Jim Magot, Mike Hudnut, Larry Bartolameolli, Dick Wilhelm, Paul Rakow, Bob Walsh, John Klein, Dick Pryor, Ellword Miller, George Ihler, Tom Zegunis, Frank Loccrichio, Bob Engelthaler, Bob Radlinski, Ron Schnieder, Troy Allen. Third row: Jim Reid, Elick Shorter, Stan Williams, Nelson Jackson, Ken Moon, Bill Schultz, Jim McKinley, Art Willick, Lonnie Wells, Roger Pulliam, Bob Grimes, Charles Harrison, Mike Exum, Joe Karam, Ken Nobis, Tom Leidich. Back row: Bill Rowekamp, Coach, Fred Stevens, Coach, Merle Schlosser, Head Coach, Mike Darby, John Chappell, Dan Crandell, Dave Simala, Tom Gleason, Wilbert Purifoy, Jerry Schultz, Dick Smith, Jack Anderson, Steve Terlep, Bob Lusk, Coach, Dick Raklovits, Coach, John Miller, Coach, Jack Jones, Trainer.



Fleet footed Troy Allen finds himself under attack from Louisville rushers in the final game of the season.



Al Wing (45) scampers for yardage against Central Michigan.

Troy Allen gathers in the pigskin just 100-yards from his dazzling homecoming touchdown.



Bronco quarterback Ken Barnhill looks for a target in the season's opener against Wisconsin in Camp Randall Stadium. Jim McKinley throws a block on the Badgers' Francis Farmer.





Surrounded. Elword Miller seems to say, "All right, guys, I haven't got it!"

In the first home game of the season Bronco followers jammed Waldo Stadium to see Ernie Kellerman, Scott Tyler and Co. of the Miami Redskins. Fans got an unexpected surprise when Troy Allen started at quarterback, but he showed 'em, and then some, with his fancy footwork and ground-gaining ability. Al Wing, Western's most outstanding runner, suffered a knee injury against the Redskins after streaking 79-yards to score, causing him to drop out of school. The Broncos were much improved, but highly touted Miami pulled out a 27-19 win.

Defeat at Bowling Green in

the next game was an especially tough pill to swallow, as the Broncos had a game-winning pass to Tom Patterson called back. Thus the Falcons squeaked by with a 16-7 victory.

Homecoming at Waldo Stadium the following Saturday brought two remarkable events. One, Western's first victory, by a 26-12 margin over Kent State and two, Troy Allen's thrilling 100-yard kickoff return.

The Broncos made it two in a row the next week, as they thumped Toledo's Rockets 18-7 in the Glass Bowl Stadium in Toledo, Ohio.

Marshall's Big Green invaded Waldo Stadium next and went away with a hard earned 20-7 win over a hungry band of Broncos who really wanted that third one in a row.

The next week Western gained yard after yard, but couldn't get over the goal line in the necessary amount, falling to the Ohio University Bobcats 26-13.

Louisville closed the 1963 WMU football book downing the Broncos 21-7 in Waldo Stadium. It was the end to a dismal 2-7 season.

Stan Williams looks goalward after receiving a hand-off.



Elword Miller takes to the air on a rainy homecoming afternoon as the Broncos copped their first victory of the season.

All eyes on the Western bench are turned to the action of their mates on the field.



Roger Pulliam (56) shakes Miami's quarterback whiz, Ernie Kellerman (11) in the season's first home game.



Swimmers Won Second Straight Mid-American Crown; Extended Dual Meet Victory Skeen to 24



VARSITY SWIMMING TEAM—Front row: Les Roddis, Tony Toporski, George Runciman, Joel Gaff, Beau Toll, Bill Cutler, Dennis Noll. Back row: Nick Herrick, Bob Van Lente, Neal Bauer, Eric Evenson, Doug Bottomley, Ron Pohlonski, Paul Chaffee, John Woods, Bob Kent, Ed Gabel, Coach.

Before the 1962-63 season, a Western Michigan swimming team had never won a Mid-American swimming championship and the Broncos began competing in 1956 when the pool was completed.

Coach Ed Gabel's teams waited until 1961-62 to finish as high as second, but last year didn't waste any motion in winning the league tank crown with the third highest point total in league history.

That was predominately a sophomore-junior team and Gabel had 15 letterman back to continue riding roughshod over all opponents this season. And that's exactly what happened.

The Broncos offered an obvious indication of what was to come by running away with the MAC Relays in the year's first competition. Then came ten straight victories, most of them lopsided, which meant WMU had not lost a dual meet through

two seasons and 24 appearances.

Although Gabel had seven conference champions ready for the league meet at Kent State, he expected a much tougher test than in the previous year's showdown. But almost everyone came through with peak performances and the Broncos took the crown again by practically the same margin.

Ten of the eighteen events went to Western and the Bron-

(Continued on page 286)



Dearborn sophomore Ron Pohlonski quits pool after winning another freestyle race in 1963-64. Pohlonski was Western's top freestyler and teamed with Bill Cutler, Beau Toll and Neal Bauer, gave the Broncos domination of freestyle events all season.



It's another victory for backstroker Joel Gaff, a senior who was almost unbeatable in three years of swimming. Gaff leaves WMU with a pair of conference records and two Western pool marks and his 2:20.3 in the Mid-American meet broke a three year old record by Miami's Olympic champion Bill Mullikin.



Backstroker Eric Evenson, a junior, was Mid-American 100 and 200 yard champion for two straight years.



Junior freestyler-butterflyer Nick Herrick was a key member of Coach Gabel's depth-laden crew.



Diver Tony Toporski earned plenty of points in three years as a Bronco team member.



Individual medley specialist Dave Randall holds the varsity record for the 400 yard medley event.

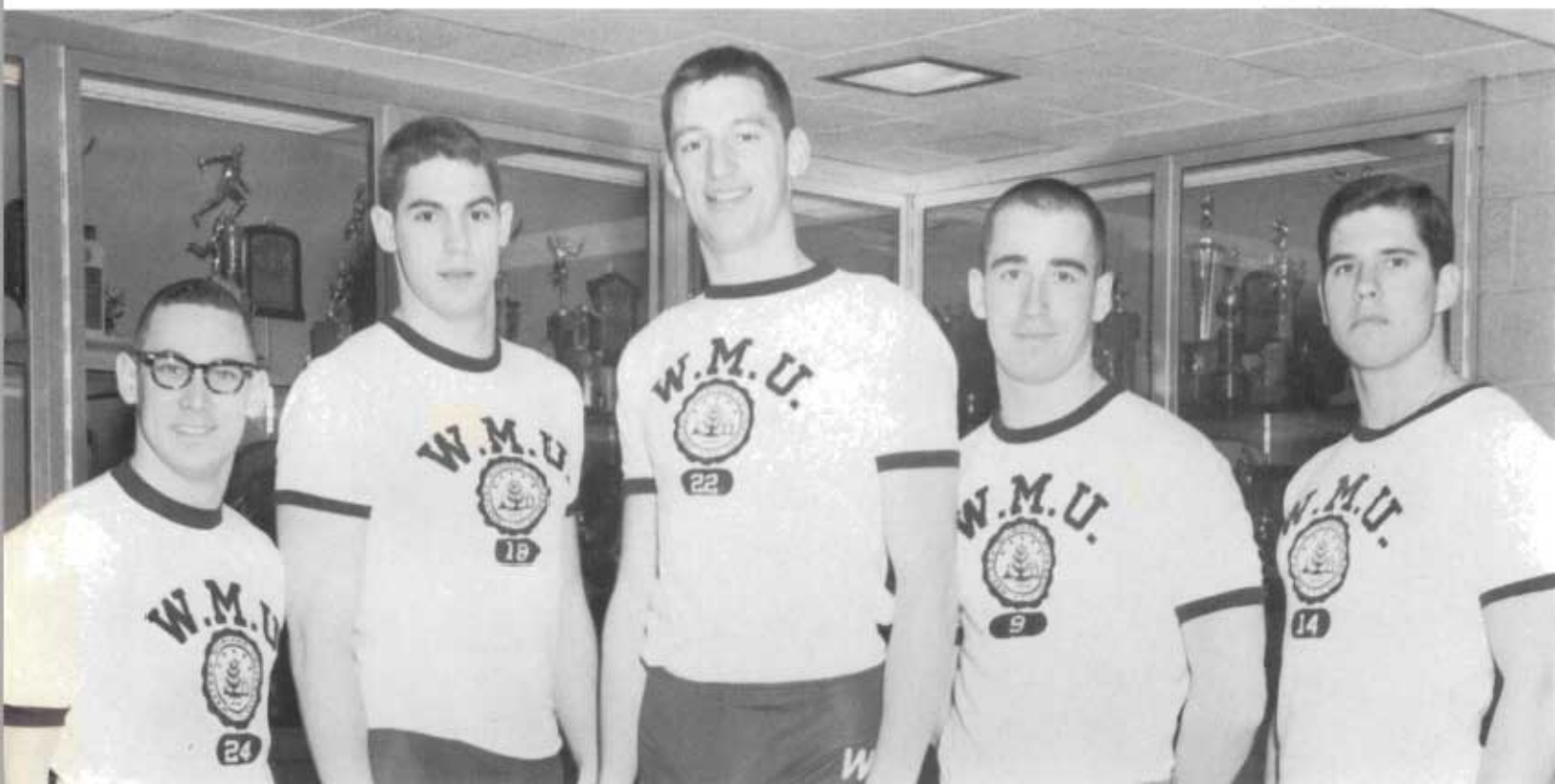

Each of these young men was a three-year standout for the WMU swimming team, playing big roles in the winning of two straight Mid-American championships. The seniors are, from left to right: diver Tony Toporski, breastroker George Runciman, breastroker Joel Gaff, freestyler Beau Toll, and freestyler Bill Cutler.

(Continued from page 284)

cos broke every league record in the bargain.

Joel Gaff's 2:20.3 in the 200 yard breaststroke smashed the 2.21.4 mark set by Miami's Bill Mulliken, an Olympic Gold Medal winner in 1960. Gaff also set a new mark in the 100 yard breaststroke, 1:03, to better the old mark of 1:03.8.

Backstroke Eric Evenson broke two of his own records in the 100 and 200 yard races, from 2:09.7 to 2:07.7 in the

former and from 59.0 to 57.9 in the latter race.

Bill Cutler's 1:50.1 in the 200 yard freestyle cracked the previous mark of 1:53.2 and sophomore Ron Pohlonski lopped an amazing fifteen seconds from the old 1650 yard freestyle mark owned by teammate Beau Toll.

The seventh record-smashing performance came from the medley relay foursome of Gaff, Evenson, Cutler and sophomore John Woods. They splashed to a

3:46.6, eclipsing the previous mark of 3:49.3 set by WMU in 1963.

Butterfly specialist Woods gained some ironic satisfaction by finishing fourth in both butterfly events but setting new varsity records both times.

Divers Tony Toporski gave WMU a first in that event and added the final touch to an overwhelming 132-86-85½ margin over nearest competitors Ohio U. and Miami.

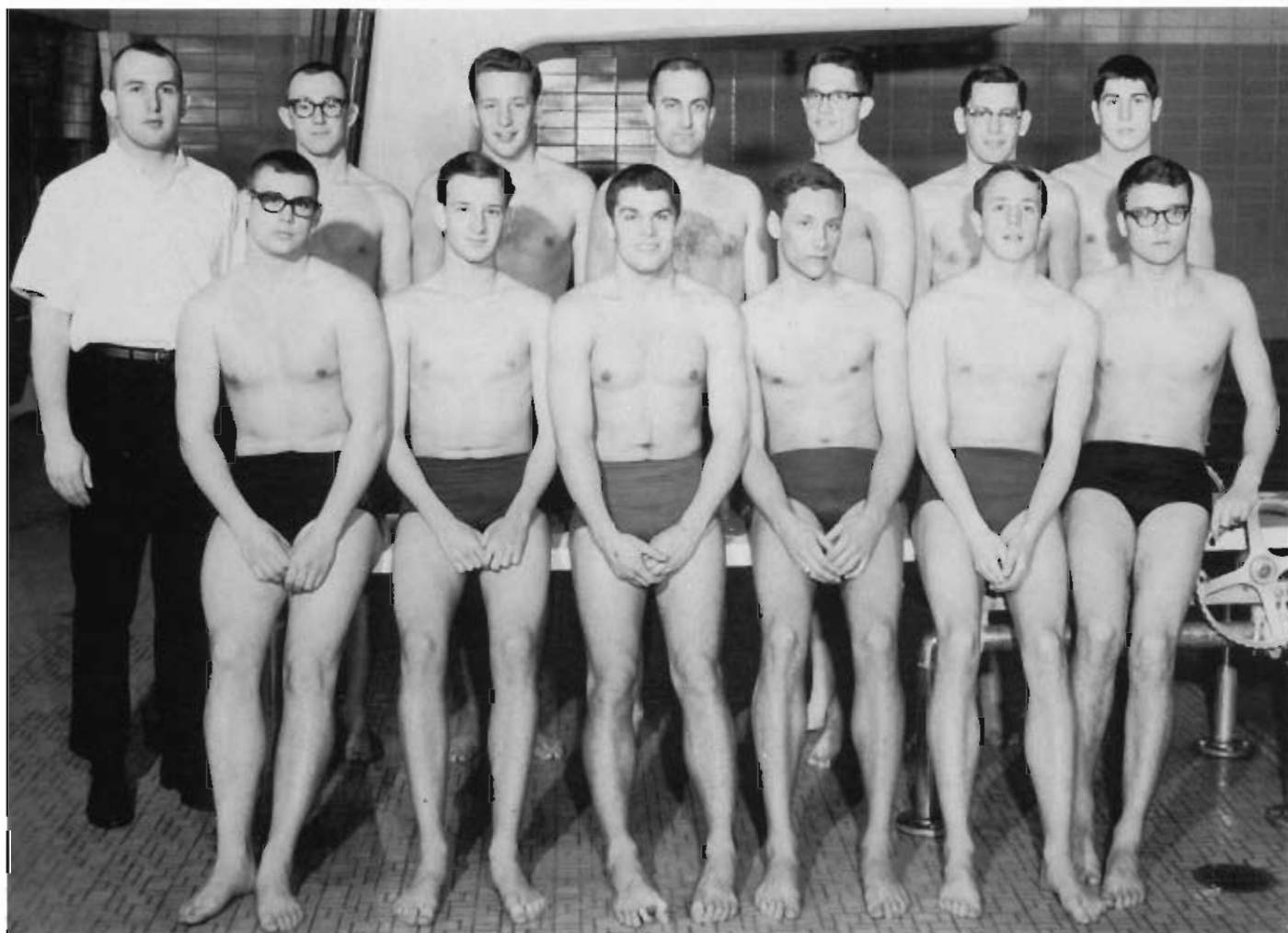

FROSH SWIMMING TEAM—Front row: Pete Niles, Dick Beal, Bill Lambert, Steve Tod, Fred Cutler, Gary Gould. Back row: Fred Lewerenz, Coach, Bob Lorenz, Mike Irvine, George Stojanovich, Ron Klassen, Bill Forbes, Harry Hoyt.

FROSH SWIMMING/5 — 1

WMU, 74	Flint JC, 18
WMU, 68	Dearborn JC, 20
WMU, 44	Ohio University, 28
WMU, 46	Kent State, 26
WMU, 75	Grand Rapids JC, 23
Bowling Green, 54	WMU, 34

Wrestlers Sixth in MAC; Latora Ends Brilliant Career



VARSIITY WRESTLING TEAM—Front row: Jim Magot, Steve Cloud, Bill Underwood, Pat Harrington, Carl Latora, David Studer, Don Rizetta, Middle row: Bill Rebey, Joe Colagross, Dennis Brandt, Don Shelton, Bill Shelton, Dan Snuk, Back row: Bob Lusk, Assistant Coach, Roy Wietz, Head Coach, Jerry Sisson, Manager.

Western's wrestling squad, under the tutelage of veteran coach Roy Wietz, got off to a fine start in 1963-64, taking three straight matches (Notre Dame, Western Ontario, Ball State). Then began a five game Mid-American slate and the Bronco grapplers were not quite so successful. Ohio U., Kent State, Miami, Bowling Green, and MAC champ Toledo all

topped WMU. The Broncos came closest to victory with Bowling Green, losing by a slim 15-12 margin.

The Mid-American meet at Ohio University saw the Western contingent finish sixth with senior standout Carl Latora winning his second league 130-pound title.

Frosh Wrestlers Successful



FROSH WRESTLING TEAM—Front row. Ovell Barbee, Marion Wheeler, Joe Chase, Ed Lounsberry, Tom Gulliver, Mike Long, Phil Douma. Middle row: Greg Doty, Paul Gulbis, Bob Rowe, Tom Dellario, Ralph Koren, Ken Spaman, Bob Cain, Jim Barczyk. Back row. Bill Bedford, Bob Lusk, Coach, Roy Wietz, Coach, Jerry Sisson, Manager, Roy Alwurm.

FROSH WRESTLING/4 — 0

WMU, 28	Hillsdale, 8
WMU, 27	Hillsdale, 9
WMU, 19	Adrian, 11
WMU, 19	Bowling Green, 9

Broncos 10-14 in 1963-64; Newsome "Greatest"

Western's basketball season turned out to be another of those "big years" that collapse. The Broncos were touted as being one of the best squads in years, but a few misfortunes handed coach Don Boven's cagers a mediocre 10-14 record.

In November Western embarked on the most ambitious schedule in the history of the school. Many described the slate as being "suicide."

The first six games were against some highly rated teams around the nation. Northwestern, Michigan State, Marquette,

Loyola, Michigan and Notre Dame gave the Broncos a stiff introduction into the 1963-64 season.

A clash in McGaw Hall at Evanston against the Northwestern Wildcats opened the campaign for the Western cagers. It was a heart thumper as the 'Cats Richie Falk swished a thirty foot jumper with no time left on the clock to cop an 80-78 squeaker for his teammates.

Tight games seemed to be the thing for five out of six of the

early season contests. Western took to the hardwood at Michigan States Jennison Fieldhouse with victory in mind next. Games can't end much closer. The Spartans edged by Western 101-100 and were happy to have the win. Manny Newsome put a scare into the Big Ten team, burning the nets with 45-points.

Victory finally came to the Broncos against the Marquette Warriors in the following game Bill Street poured in 39-points to lead Western to a tight 84-83 win over Eddie Hickey's squad.

Northwestern's hot shooting guard Richie Falk chases Manny Newsome as the little man drives for a baseline score. Manny scored 25 points, Falk 32, in a contest the Broncos lost at the buzzer, 80-78, on a long jump shot by Mr. Falk.





Left: 6-5 sophomore Bill Coole stretches for rebound with Loyola's Tom Markey. Broncos lost to 1963 national champions, 105-102, in Read Field House thriller.

Above: Guard Dave Anderson, a 14.6 ppg. scorer in '63-64, flashes by Marshall's Jody Sword in last game of season.

Loyola's NCAA champs invaded Read Fieldhouse and left with a well earned 105-102 win over the Broncos. With seconds to go Western threatened, butthere are only forty minutes of play. Manny Newsome set a fieldhouse record scoring 44 points against George Ireland's Ramblers.

At Ann Arbor Western ran into their toughest foe, Michigan's Wolverines, dropping a 104-81 decision.

Coach Johnny Jordan's faltering Notre Dame Irish fell to the Broncos 92-89 in Read Fieldhouse, Western's second win of the campaign.

During the Christmas break Boven's cagers again played in the Motor City Tourney at De-

troit, but dropped two tilts to Penn State and Holy Cross.

Late in the season Western met the Creighton Bluejays in the Chicago Stadium, but fell 88-72, the victim of too much height and talent.

In the Mid-American Conference Western broke even with a 6-6 mark good for fourth place.

The '63-'64 season also ended an era in Bronco basketball. Manny Newsome, "The Little Guy" ended the school's greatest cage career. He broke every scoring mark in the WMU books and finished his senior year as the nation's third leading scorer among major colleges with a 32.65 average. Thus, with Newsome's brilliant career ending, so did another "if only....." season.

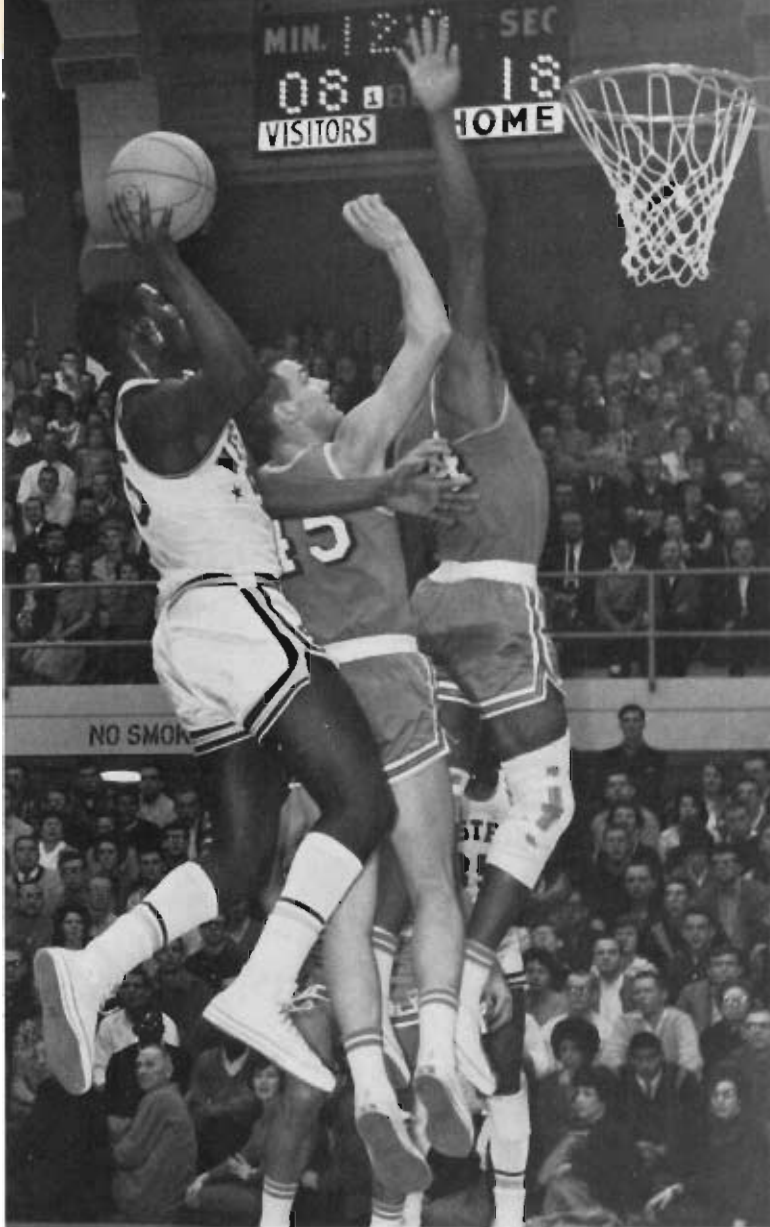

6'5" pivot, Willie Thomas, chooses an alley behind Bowling Green's Tom Baker and Leroy Haywood in 95-85 win here, January 14.

Western's basketball season had been touted as being the best in years, but when it was over "if's" were all that remained for discussion.

Manny Newsome, affectionately known as "The Little Guy" by Bronco fans, ended a career that had not been equaled before in the history of Western basketball. He set every scoring record in his three varsity seasons and finished his senior year as the nation's third leading scorer.

Coach Don Boven's Broncos faced the most ambitious schedule of any Western team. The first five games were tabbed as "suicide" by many. Northwestern, Michigan State, Marquette, Loyola.



Newsome goes up for an easy basket against Northern Illinois. The Broncos mauled the Huskies 106-78.

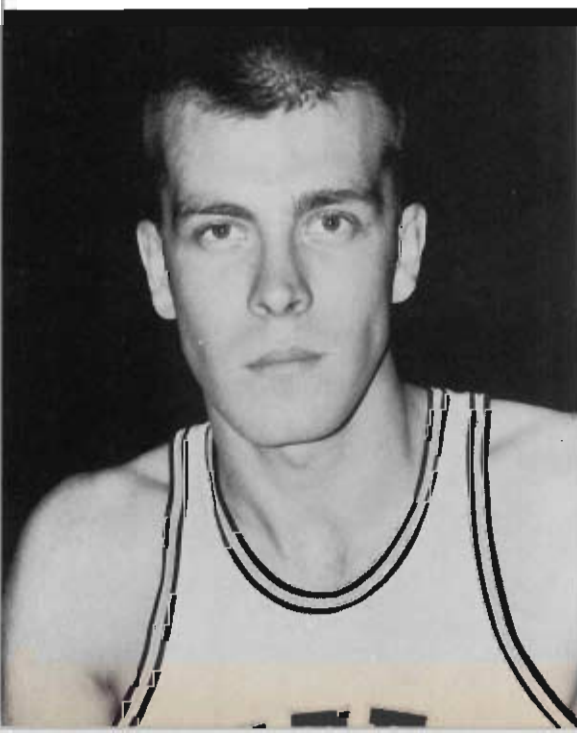

Sophomore Center John Scholtens, started slowly in the 1963-'64 campaign, but became a good scorer and rebounder in the latter half of the season.



Ajac Triplett leaps between Northwestern's Rick Lopassa and Jim Pitts in a battle for the ball, which Lopassa seems to have won.

Loyola's Big Four, Ron Miller, Johnny Egan, Les Hunter and Vic Rouse have Manny Newsome temporarily surrounded, but "Noose" soon was by himself with a basket.



Manny Newsome

The Little Guy



- Three years on All-MAC First team
- Two year MAC Scoring Champion
- All-America Honorable selection three straight years
- 32.8 ppg. in his senior year
- 27.7 ppg. for three seasons

- Broke eight varsity scoring records in 1963-64
- Individual performances of 45 points (twice), 44, 39 (twice) 37 and 36.
- Invited to Olympic tryouts in March, 1964
- Ad Infinitum





VARSITY BASKETBALL TEAM—Front row: Brian Best, Dave Anderson, Manny Newsome, Steve Eckert, Gus Buysse. Back row: Ajac Triplett, Bill Coole, Harrie Volkers, John Scholtens, Gregg Bennett, Willie Thomas, Don Boven, Coach.

FROSH BASKETBALL TEAM—Front row: Bob Hasper, Luther Clark, Chuck Gadde, Bob Byrd, Fred Trosko, Dick Marconi. Back row: Al Minert, Trainer, Jim Ritter, Assistant Coach, Bob Blohm, Rich Miller, Dave Timmerman, Dan O'neil, Barry Peterson, Ted Felegy, Manager, Pat Clysdale, Coach. The freshman squad won six, lost six and tied one in 1963-64.



SCOREBOARD

CROSS-COUNTRY/4—0

WMU, 28 Air Force Academy, 28
 WMU, 15 Central Michigan, 50
 WMU, 19 Bowling Green, 44
 Ball State, 106
 WMU, 15 Calvin, 50
 Central Collegiate Conference Meet—
 WMU was second.
 Notre Dame Invitational—WMU was second.
 NCAA meet—WMU was tenth.
 Western finished first in MAC.

BASKETBALL/10—14

Northwestern, 80 WMU, 78
 Michigan State, 101 WMU, 100
 WMU, 84 Marquette, 83
 Loyola, 105 WMU, 102
 Michigan, 104 WMU, 81
 WMU, 92 Notre Dame, 89
 WMU, 106 Northern Illinois, 78
 Penn. State, 97 WMU, 92 (overtime)
 Holy Cross, 91 WMU, 82
 Miami, 86 WMU, 77
 WMU, 95 Ohio U., 93
 WMU, 95 Bowling Green, 85
 WMU, 91 Central Michigan, 85
 WMU, 68 Kent State, 65
 Ohio U., 95 WMU, 69
 Loyola, 101 WMU, 64
 Marshall, 87 WMU, 82
 Miami, 78 WMU, 69
 Kent State, 85 WMU, 84
 WMU, 81 Toledo, 67
 Creighton, 88 WMU, 72
 Bowling Green, 101 WMU, 81
 WMU, 90 Toledo, 89
 WMU, 93 Marshall, 86
 Western finished fourth in MAC.

FOOTBALL/2—7

Wisconsin, 41 WMU, 0
 Central Michigan, 30 WMU, 14
 Miami, 27 WMU, 19
 Bowling Green, 16 WMU, 7
 WMU, 26 Kent State, 13
 WMU, 18 Toledo, 7
 Marshall, 20 WMU, 7
 Ohio U., 27 WMU, 13
 Louisville, 21 WMU, 7
 Western finished fifth in MAC.

GOLF/3—12

WMU, 9½ Ball State, 8½
 Louisville, 11 WMU, 4
 Aquinas, 10½ WMU, 7½
 Kentucky, 11½ WMU, 3½
 Miami O., 15½ WMU, 8½
 Marshall, 15 WMU, 9
 Ohio U., 22 WMU, 2
 Bowling Green, 18½ WMU, 5½
 WMU, 13 Kent State, 11
 Marshall, 12½ WMU, 11½
 Toledo, 12½ WMU, 11½
 WMU, 14½ Miami O., 9½
 Notre Dame, 14 WMU, 4
 Southern Illinois, 16 WMU, 5
 Aquinas, 12½ WMU, 5½
 Western finished fourth in MAC.

TRACK/2—1

WMU, 80 Central State, 64
 Findlay, 13
 WMU, 108 Miami, 39
 Southern Illinois, 67 WMU, 60
 Western finished first in MAC.

SCOREBOARD

SWIMMING/11 — 0

WMU, 70	Kenyon, 26
WMU, 75	Western Ontario, 20
WMU, 65	Ohio U., 20
WMU, 71	Albion, 24
WMU, 69	Kent State, 26
WMU, 73	Ball State, 22
WMU, 58	Notre Dame, 37
WMU, 56	Loyola, 37
WMU, 67	North Central, 28
WMU, 50	Miami, 45
WMU, 66	Bowling Green, 29
Western won MAC Relays, finished first in MAC meet.	

BASEBALL/24 — 6

WMU, 22	Kent State, 1
WMU, 6	Kent State, 0
WMU, 6	Ohio State, 2
Ohio State, 9	WMU, 3
WMU, 5	Ohio State, 4
WMU, 13	Ball State, 6
WMU, 3	Ball State, 2
WMU, 17	Ball State, 3
WMU, 6	Ohio U., 1
WMU, 10	Ohio U., 5
WMU, 16	Marshall, 1
WMU, 11	Marshall, 4
WMU, 13	Bowling Green, 6
WMU, 11	Bowling Green, 0
WMU, 9	Michigan State, 5
WMU, 12	Toledo, 4
WMU, 4	Toledo, 0
WMU, 3	Miami, 1
WMU, 2	Miami, 2
Michigan, 3	WMU, 0
WMU, 13	Michigan State, 3
Michigan, 7	WMU, 5

WMU, 5 Notre Dame, 2

WMU, 5 Notre Dame, 4

NCAA District Four Tourney

WMU, 2	Notre Dame, 1
WMU, 1	Illinois, 0
Illinois, 8	WMU, 0
WMU, 7	Illinois, 0

NCAA World Series

Florida State, 5	WMU, 2
Penn. State, 3	WMU, 0
Western finished first in MAC.	

TENNIS/5 — 9

Purdue, 6	WMU, 3
Iowa, 5	WMU, 4
Southern Illinois, 9	WMU, 0
WMU, 8	Memphis State, 1
WMU, 9	Southwestern, 0
WMU, 6	Vanderbilt, 3
Northwestern, 8	WMU, 1
Michigan, 8	WMU, 1
WMU, 9	Kent State, 0
WMU, 5	Toledo, 4
WMU, 8	Bowling Green, 0
Michigan State, 6	WMU, 3
Indiana, 5	WMU, 4
Notre Dame, 8	WMU, 1
Western finished first in MAC.	

WRESTLING/3 — 5 — 0

WMU, 19	Notre Dame, 8
WMU, 33	Western Ontario, 3
WMU, 16	Ball State, 12
Ohio U., 23	WMU, 11
Kent State, 16	WMU, 10
Toledo, 24	WMU, 5
Miami, 27	WMU, 2
Bowling Green, 15	WMU, 12
Western finished sixth in MAC.	

Tenth Straight Track Title for Dales' Thinclads



TRACK TEAM—Front row: Harvey Smits, Cal Williams, Steve Kaiser, Jerry Bashaw, Neil Browne, Mike Gallagher, Joe Falls, Wiley Boulding, Martin Hammerstein, Gene McBride, Dick Greene. Second row: George Dales, Coach, Ralph Hathaway, Manager, Ted Strand, Phil Williams, Martin Crane, Charles Wirschem, Floyd Cook, Ted Mosser, Jim McNutt, Bruce Burston, Jim Schoolenberg, John Fisher, Jim Vogler, John Ripmaster, Manager, Bob Parks, Assistant Coach. Back row: Doug Hindlay, Jack Wright, Jon Pryor, Mike Oatley, Elliot Uzelac, Paul Rakow, Dave Underly, Ray Williams, Mickey Turcheck, Dennis Holland.

Outdoors, Coach George Dales' trackmen beat Central State and Findlay in a triangular and Miami(O.) in a dual meet while losing to Southern Illinois with several key performers out of action. WMU also dominated the Ohio U., the Ohio State, the Michigan, the University of Chicago Relays, and the Michigan Federation Championships while also showing well at the famous Drake Relays.

The Broncos topped a brilliant outdoor season by swamping their Mid-American colleagues in the annual conference champion-

ships in Waldo Stadium. Western placed in all but three of fifteen events to total 104 points to Ohio's 64 and Miami's 34.

Everyone was ready to contribute peak efforts and Western slammed the 440 yard hurdles (Jim McNutt, Floyd Cook, Jim Vogler), the shot put (Ted Mosser, Mike Oatley, Elliot Uzelac), and the three-mile run (Mike Gallagher, Neil Browne, Bruce Burston). McNutt took the 120 yard high hurdles to be the meet's only double winner and Dick Greene (mile), Dennis Holland (broad jump),

and Mickey Turcheck and Dave Underly (pole vault) also came through with first place showings.

New league marks were set by McNutt (440 yard intermediate hurdles), Browne and Gallagher (three mile), Holland (broad jump) and Turcheck and Underly in the pole vault.

In the final meet of the season the Broncos were nipped by host Notre Dame for the Central Collegiate crown by the narrow margin of $1\frac{1}{2}$ points, decided in the last event, the mile relay.



Two great distance men, Bruce Burston and Loyola's remarkable Tom O'Hara, greet one another before the Michigan Championships which Western hosted last June. A cross-country All-American in 1962, Aussie Burston will not soon forget his duals with O'Hara, the most spectacular indoor performer of 1963-64.



Pistol raised, the starter eyes four runners seconds before the beginning of a sprint race in a Read Field House indoor meet.

Western's fine broad jumper, Dennis Holland, raises a wake of dirt at the end of a near 26 foot jump on which he barely fouled. The Detroit Redford product holds the current varsity broad jump record of 25 feet, two and one-half inches.





In a triumphant hand-clasping finish, Mike Gallagher and Neil Browne approach the tape as co-winners of the Mid-American three mile run last spring. The Broncos amassed 104 points in the MAC meet to take the conference track title for the sixth straight year.



Hefty shotputter Elliot Uzelac gives the final burst of effort as he releases the 16 pound ball during the record-setting WMU relays March 28, 1964. Right: Jackson high-jumper Alonzo Littlejohn completed three years of stellar performances for the Broncos and held varsity, Waldo Stadium and Mid-American records.





VARSITY TEAM—Front row: Gus Smith, Dave Noyes, Greg Bishop, Jim Orr, Tom Jelinek, Harvey Bricker, Larry Peck, Wolfgang Lugauer, Donn Van Schelven, John Trowbridge, Gary Groat. Second row: John Ripmaster, Manager, Eddie Hull, Ted Nelson, Terry McGavin, Dave Fisher, Doug Matz, Billy Tucker, I. J. Green, Jim Littlejohn, Roger Elford, Wally Kaechele, Don Shook, John Flaminio, Gary Myers, John Pate, Steve Schreifer, Bob Parks, Coach. Back row: Gary Jennings, Jim Alcock, Clay Leek, Linden Lade, Ruddy O'Boyle, Larry Mannes, Stan Coleman, Jim Carter, Jim Sande, Don Spiller, Charles Ervin.

Sophomore mid-distance star Donn Van Schelvan is about to be the victor of the 600 yard race during the annual WMU Relays.



Sophomores Jim Carter and Gary Myers are one-two around the curve in the WMU Relays mile run March 28, 1964.



Bronco Netters Won Tenth Straight Mid-American Title

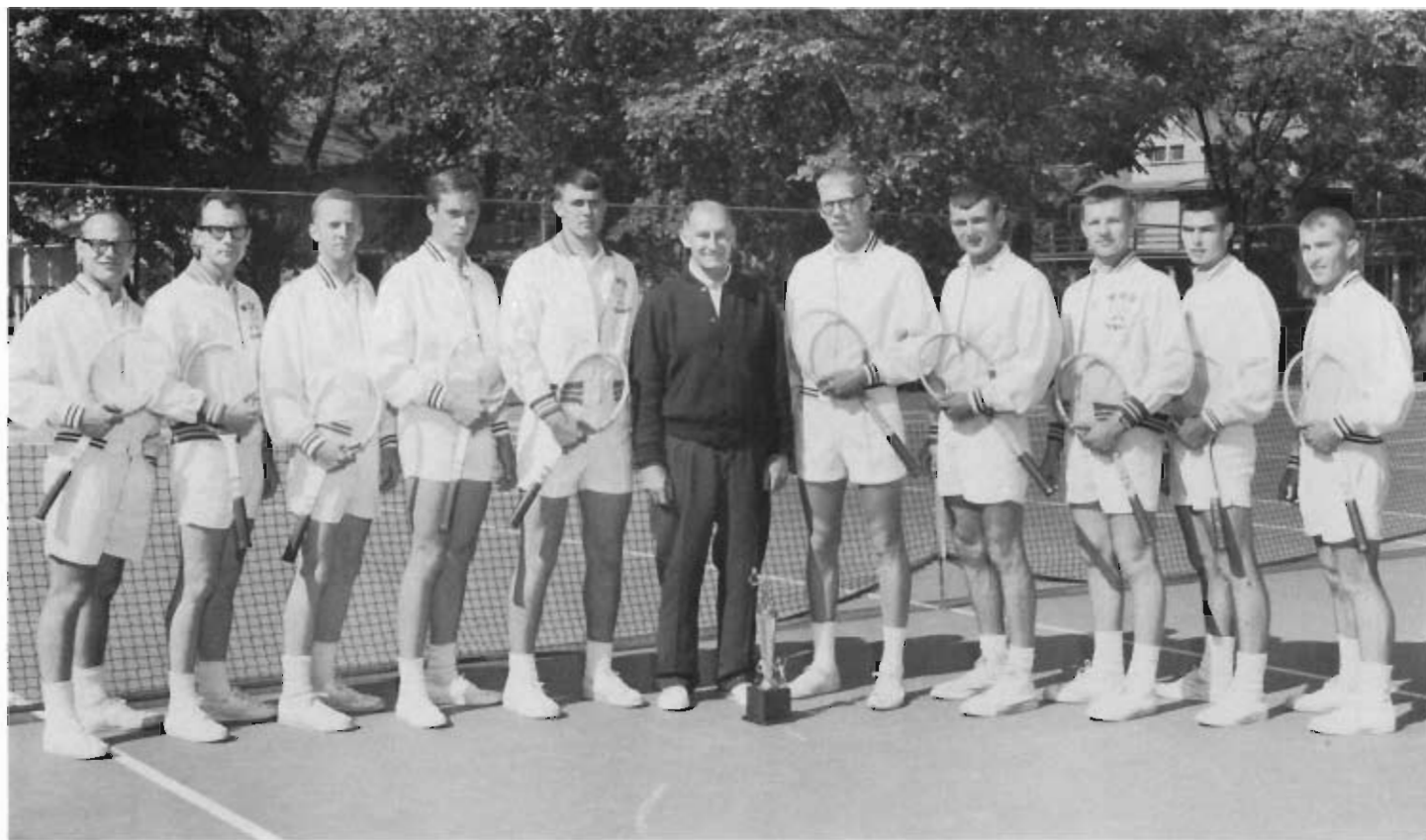

VARSITY TENNIS TEAM—Jim Teal, Ken Stick, Burton Wiersema, Norton Thomas, Glenn Sykes, Hap Sorenson, Coach Jack Barkenbus, Mike Rosenow, Ugis Grinbergs, Bob Gill, Mike Goodrich. That's the MAC Championship trophy at Coach Sorenson's feet.

When the Mid-American tennis championships rolled around in the spring of 1963, Western's own squad had virtually been through the mill. The Broncos won only five of fourteen matches, but were losing to the likes of Big Ten champ Northwestern, Indiana, Southern Illinois, and Michigan.

Losing to heady tennis schools can never hurt you unless you should beat them and Coach Hap Sorenson was hardly look-

ing for a undefeated season. WMU won the three matches it played with MAC teams and the netters headed for the league showdown on the Davis Street courts with a good chance at a tenth straight crown, but not an overwhelming one.

Drippy weather meant much of the action had to take place in one day, the last, and that meant tennis from dawn to dusk, practically. But Sorenson's players were ready and nosed out

Kent State by a point and Toledo by two.

Western's best were sophomores Bob Gill and Mike Goodrich. Norton Thomas, Burton Wiersema, Jack Barkenbus and Jim Teal also performed credibly.

Sorenson's freshmen netters won all four of their matches with Grand Rapids JC, Battle Creek CC and two with Goshen (Ind). College, to set the veteran coach's 12 year record with his frosh at 47-5.



Net Coach Hap Sorenson offers instruction to four 1963 team members, Glenn Sykes, Jack Barkenbus, Bob Gill and Jim Teal.

FROSH TENNIS TEAM—Bill Dimmer, Jim Cobb, Fred Wisser, Stuart Garthe, Hap Sorenson, Coach, Mike Austrins, Jim Campbell, Wendell Cristoff, Bill Hoard.

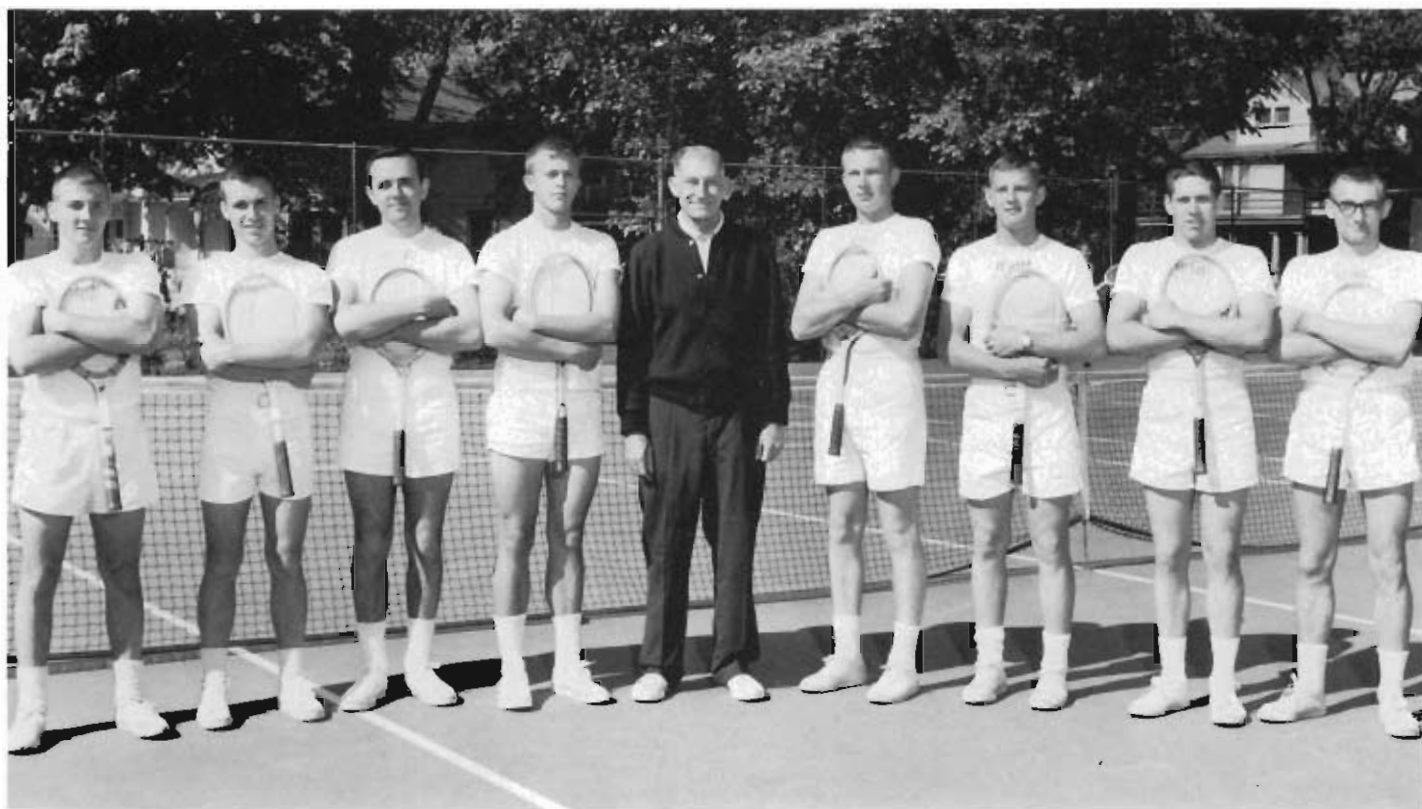

Golfers Finish Fourth in 1963

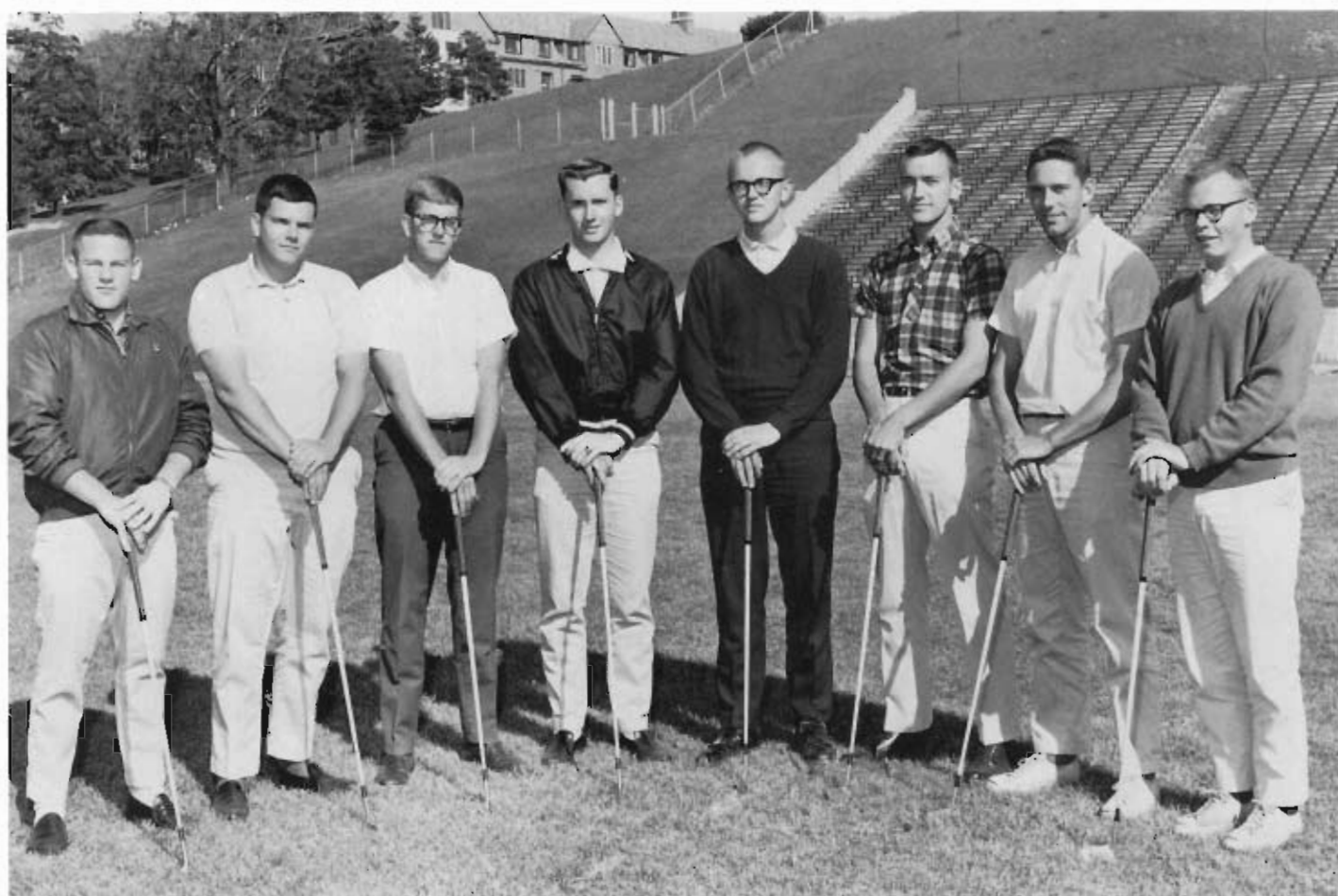

VARSITY GOLF TEAM—Harry Barrett, Tom Cassell, Jan Blick, Ron Sugg, Tom Milhan, Peter Landt, Bill Barclay, Charles Mitchell.

Coach Dick Radklovits golf squad won only three of fifteen matches in 1963, working with almost nothing but sophomores against tough non-league foes like Kentucky and Louisville and rugged Mid-Am opponents Ohio, Bowling Green and Toledo.

Indeed, no one has been able to match rugged Ohio U. (seven titles since 1955), but Bronco linksmen have never finished below fifth and have been as

high as second four times in the last decade.

The golfers were fourth in the 1963 Mid-American tournament held over the long Elks Country Club course in Kalamazoo. Ohio was the winner and got a terrific 66 from Nick Carl.

Sophomores Jan Blick, Tom Milhan, and Harry Barrett were letterwinners as was Peter Landt and seniors Bill Barclay, Charles Mitchell, Tom Cassell and Ron Sugg.

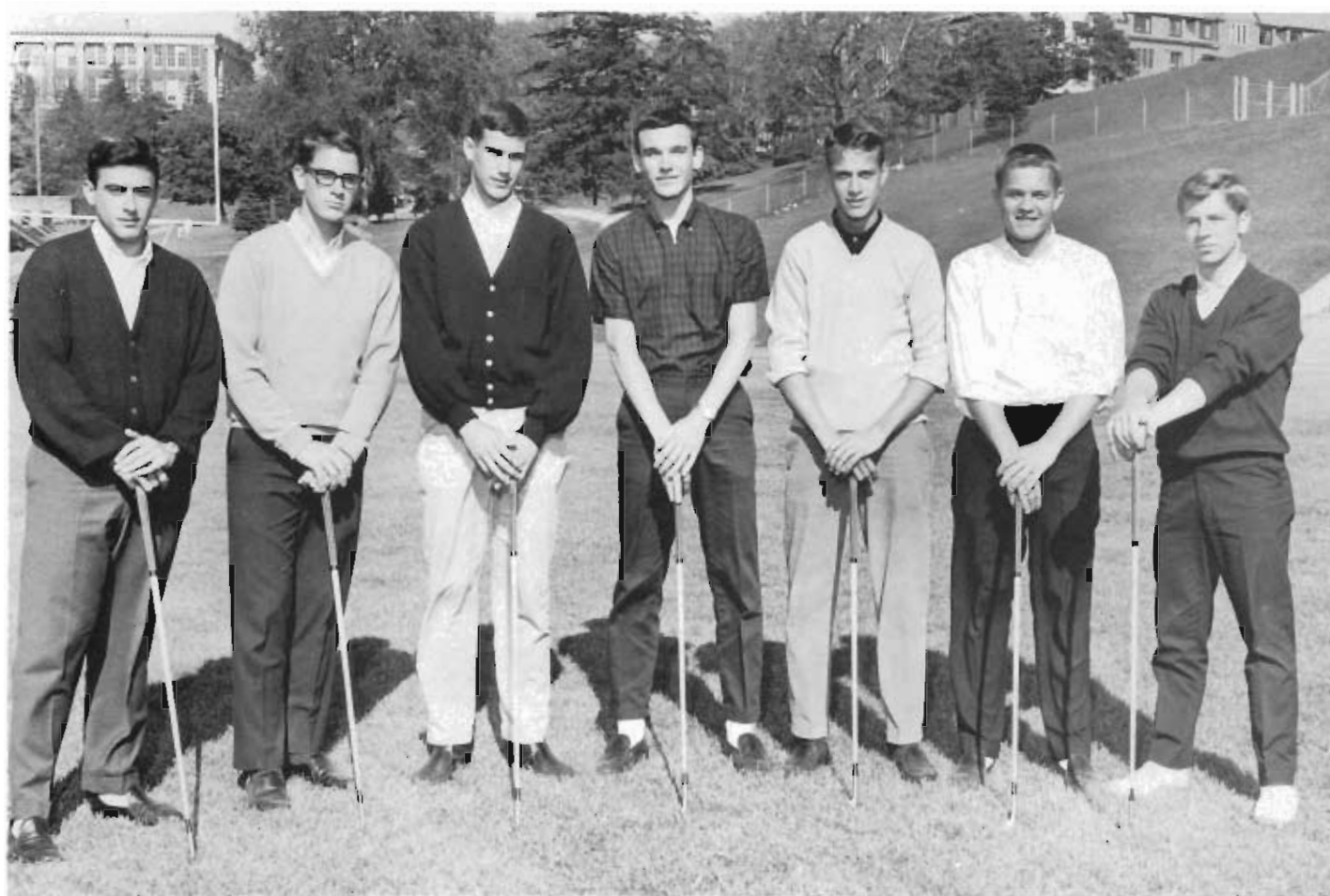

FROSH GOLF TEAM—Bob Morris, Bill Mandulak, Warren Heitman, John Zambiasi, Andy Myers, Jay O'Connell, John Seiter.

FROSH GOLF/3 — 0

WMU, 9½	Grand Rapids JC, 3½
WMU, 13	Grand Rapids JC, 2
WMU, 15	Battle Creek CC, 3

Baseball Team Extends MAC Victory String to 32; Take Sixth NCAA District Title

How many times in Charley-Maher's three decade coaching career has he had teams no one was quite sure about before the season, but blazed down a path of glory once the bell rang? A number, surely, and none was so completely dressed in such a cloak as the 1963 team.

There was no holdover pitcher who had won more than two games in 1962 and Maher

faced the unavoidable prospect of pushing four players into regular spots who had seen no previous varsity service.

Coach Maher was accordingly anti-optimistic before the Broncos opened April 3 against Kent State at Haymes Field.

But the sophomores and new players were good ones and the

pitching proved to be excellent—and Maher had himself a real team.

The Broncos won 18 of their first 19 games and rushed through all 12 Mid-American contests without a defeat. They crushed Kent State 22-1, ran over Ohio 10-5, beat Marshall 16-1 and 11-4, stopped Bowling Green 13-6 and 11-0, and pounded Toledo 12-4 and 4-0.

Senior catcher Jerry Austry is attended to after taking a pitch at the base of the neck in a game with Michigan State. The Chicago backstop left the contest on a stretcher, but was not hurt seriously.



SOME OF THE STARS

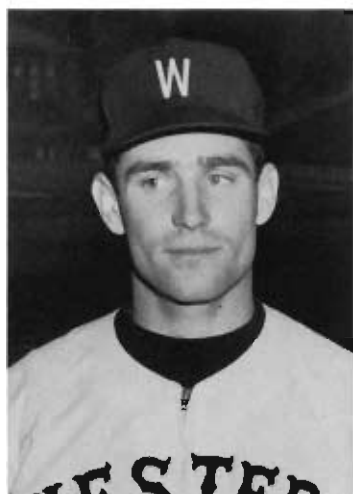

John Sluka

Sophomore second-baseman John Sluka hit .312 as Maher's leadoff man in 1963. The South Haven product also became a fluid, dependable fielder.



Fred Decker

Compact Fred Decker jumped into centerfield when letterman Mike Gatza broke a shoulder a week before the season. Fred only led the MAC in hitting (.488) and was a darling of Bronco fans all spring.



Fred Michalski

Shortstop Fred Michalski was a hitter's hitter in 1963, leading the squad in every hitting category including 20 extra base hits, a terrific figure for a college season. His .331 average, 35 RBI's and six home runs singled Michalski out as the finest hitter on a heavy-hitting team.

Danny Predovic

Danny Predovic, a wonderful gloveman and .321 hitter in 1963, checks swing against Kent State. Third baseman Predovic helped Western to a 22-1 landslide on this day.

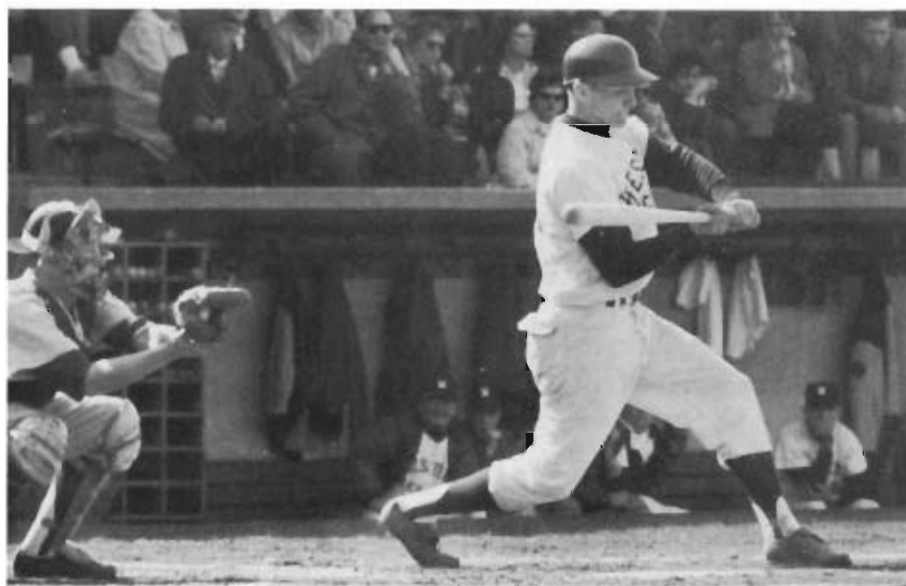



6-5 lefthander Lee Salo used mostly his elbow and kneecap delivery to shape an excellent 7-1 record and 1.35 ERA in 69.6 innings of pitching. Salo hurled only 14.6 innings in 1962, but had four shutouts last spring and became a very effective pitcher.

Only Miami got close to this team, losing a 3-2 game here.

The conference success marked the third straight season in which Western went undefeated in MAC play, extending the string of league victories to 32 and meant WMU's ninth Mid-American baseball title in eleven years.

The Broncos closed the perfect league season with a double-header sweep of visiting Miami May 18 to formally qualify WMU for a ninth trip to the NCAA tournament.



First-baseman Dave Reeves spends a reflective moment in the dugout before a Haynes Field contest. The Kalamazoo sophomore performed credibly all season and the first base spot, vacated by veterans at the beginning of the season, was not a weak one.

Western won 21 of 24 in regular season play, losing to Ohio State once and Michigan twice. Nine WM wins were over non-league foes, two versus MSU, three over Ball State, two against Ohio State and two came at the expense of Notre Dame, another of the 1963 district four entrants.

At Champaign-Urbana, Ill., Broncos stopped Notre Dame a third straight time, 2-1, as lefthander Gary Wallman stopped the Irish on five hits.

Then tall Lee Salo shutout Big Ten champ Illinois, 1-0, and after the Illini turned the tables in an 8-0 drubbing, Western turned loose Dave Bitante's strong right arm and Illinois fell in the title contest, 7-0.

All three games were played in one day.

The sixth journey to the "College World Series," was rather a disaster for Maher's crew, but the lack of success at Omaha was understandable—the Broncos had played an awful lot of demanding baseball in the previous two weeks.

Western's other fine lefthander Gary Wallman pitched more innings than anyone else, 79, and finished the most games, seven. He had the second best ERA, 1.71, and led the staff in strikeouts with 66. Among the seven triumphs, Wallman beat tough Ohio State and tougher Notre Dame (twice) and became New York Yankee property after the Broncos' quick NCAA bow-out.



Large rightfielder Dave Kwiatkowski frightened opposing pitchers even when he failed to get wood on the ball. The 6-4, 210 pound outfielder hit .282 with 17 extra base hits and drew 26 walks, most on the team. He signed a professional contract with Pittsburg after the NCAA World Series.

Florida State did Western in once, 5-2, and then Penn State finished off the Kalamazooans in a 3-0 whitewash job.

Defensive lapses and a dearth of breaks ruined Western's chances. It was tied with Florida State through eight innings, but a pair of errors and a hit undermined a wonderful pitching performance by Gary Wallman, a hurler who finished with a 1.71 ERA for 79 innings and now is New York Yankee property.

The squad ended with a very good 24-6 record, but the outstanding item about this team was belted the horsehide.

Twenty-two home runs, nine hits per game, seven runs per game, and a .284 team batting mark—all figures which attested to the fact that this was one of the hittingest teams in Western baseball history.

Lee Salo and Gary Wallman were the pitching stoppers and Dave Bitante, Bruce Buys, and Mike Boedy were fine hurlers for Maher also.





VARSITY TEAM—Front row: Dave Kwiatkowski, Gerry Austry, Al Drews, Fred Michalski, Roger Theder, Gary Wallman, Lee Salo, Al Gibbs. Second row: Danny Predovic, Dave Reeves, Fred Decker, Dave Bitante, Curt Cleaver, Dan Mehling, Bill Vroegop. Third row: John Sluka, Bob Gilling, Bill Kelly, Bruce Buys, Terry Voogd, Bob Kowalski, Mike Boedy. Back row: Bill Guerrant, Dave Anderson, Tom Martin, Manager, Bill Chambers, Assistant Coach, Charlie Maher, Coach, Bob Culp, Sports Information Director.

FRESHMAN TEAM—Front row: John Garner, Dave Reed, John Kruzich, Jerry Goff, Larry Leatherman, Bill Boyer, Joe Tomlinson, Art Marcell, Ken Bazner, Bob Chanameda, Russ Maynard, Ed Staron, Tom Hynan. Second row: John Skoog, Tom Gaby, Bruce Bales, Bob Greenberg, Herm Hollin, Bob Hale, Tom Moorman, Joe Finn, Larry Banish, Steve Eckert, Steve Wynn, Dan Henning. Back row: Jerry Helzer, Gene Schmidt, Ken Rieman, Dave Terpstra, Dean Hampers, Dennis Buck, Tom Walters, Brian Best, Wayne Bailey, Arnie Lordhal, Rich Prior, Doug Powell, Aron Kuzich, Terry Ayers, Fred Stevens, Coach.



Intramural Program Came of Age in 1963-64

The University's intramural program saw an unprecedented jump in both participation and overall quality. More students than ever before took part in each of the individual and team sports offered by WMU's intramural setup.

In football participation almost doubled, from 396 in 1962 to 727 in 1963 and the number of teams jumped from 24 to 44. 816 men played basketball, an increase of over 200 and there were 68 teams, 18 more than in 1962-63.

Nineteen men took a crack at cross-country in the annual Turkey Trot and all but one finished the two-mile run.

Besides these sports, the IM program offers swimming, table tennis, soccer, golf, softball, tennis, badminton, gymnastics, paddleball, bowling, billiards, and track and field.

In the biggest team sports, the independent Ogres, led by a 210-pound line and a quick backfield, won the All-Campus football trophy. They topped fraternity loop champ, Theta Xi, and the dormitory league victors, the Henry Bombers.

Kappa Alpha Psi was the All-Campus cage champion, beating the independent champs Ogres and dormitory leader Hoejke. All three squads were undefeated in regular season play.

98 students bowled, both independently and with the 15



THE OGRES, ALL-CAMPUS FOOTBALL CHAMPS—Front row: Jim Perkins, Nick Boys, Jim Fett. Middle row: Bob Ware, Dick Taylor, Jeff Atkinson, Jim Ayre, Jeff Allen. Back row: Tom Milham, John Boys, Fred Slenger, Gene Arick, Lyle Hedglen, Dick Butler.

teams. Lou Gard won the individual title by averaging a terrific 214.

40 men played volley ball and 31 went for handball competition.

Intramural Director Art Jeverot got the program moving in high gear in 1963-64 and looks forward to the excellent new facilities which will soon be ready to better handle this booming program.

KAPPA ALPHA PSI, ALL-CAMPUS BASKETBALL TITLISTS—Kneeling: Ira Rutherford, Lenoise Jackson, Andrew Jones, Butch Weyers, Elwood Miller. Standing: Gus Smith, Jim Baugh, Coach, Roger Pulliam, Jim McKinley, George Wilkes, Elick Shorter, Bill Street, Coach, Ken Moon, Floyd Cook, Alonzo Littlejohn, Clay Leek, Trainer.





Nineteen runners light out after that turkey in annual intramural Turkey Trot at Gateway Golf Course. That's Intermural Director Art Jevet with the clipboard, the man who is largely responsible for Western's highly successful IM program.



And here are the winners, with a tight hold on their live poultry (and poultry produce). From left to right: Bob Ritsema, winner with 21:21 time; Terry McGavin, second place with 12:39 time; Tom Wilcox, third place with 12:52 time; and Terry Hostetler, fourth place with a 13:30 and his dozen eggs.



THE INTRAMURAL BASKETBALL ALL-STARS—Kneeling: Glen Sykes, Paul Dain, Mike Du Boys, Lynn Tyson, Fred Staley, Roger Pulliam. Standing: Jerry Calkins, Bill Keenin, Sherman Johnson, Bob Sanderson, John Blanchard, Floyd Cook, Jim Wolf, Gene Shank, IM "Coach-of-the-Year."



Former baseball standout Al Drews was the champion in handball singles. Drews defeated Howard Lee 21-3 and 21-8 to grab the trophy. He also teamed with Chuck Wirschem to win the doubles competition.

Senior Jim Wilcox won the IM free throw shooting contest by sinking 86 of 100 tries.

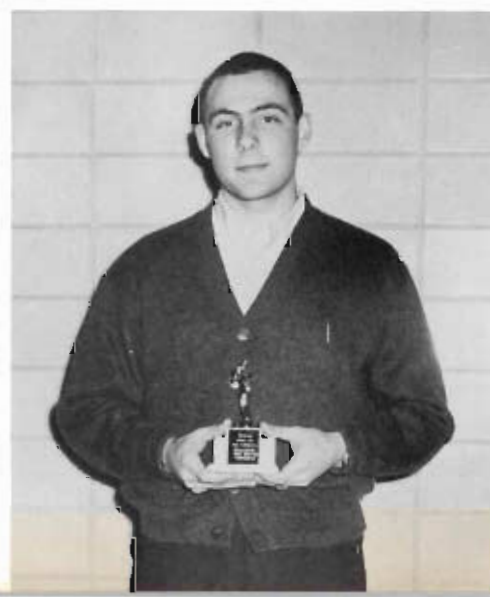

The men of the "W" Club strive to promote sportsmanship and fair play in University athletics. They are concerned with the improvement of athletics standards and the promotion of scholarship among athletes. Membership is for men from all varsity sports who have been awarded the official "W" monogram as a result of their participation.

An active organization on campus, the "W" Club engages in the Freshman Carnival, Homecoming festivities, the Alumni Newsletter, intramural athletics, and the "W" Club-Faculty Basketball Game.



Herbert W. (Buck) Read received the first honorary membership into "W" Club, presented by John Ripmaster and Robert Culp.

"W" CLUB

Lettermen

MEMBERS—Front row: Patrick Bidelman, Ted Mosser, John Ripmaster, Ken Barnhill, John Klein. Middle row: Richard Raklovits, Ellword Miller, George Archer, Neil Browne, James Gilstrap, Robert Culp. Back row: Bill Street, Alan Gibbs, Dennis Rutowski, George Ihler, Chuck Liedtke, Manny Newsome.





To sharpen the awareness of views in the World, the senior class invited Ross Barnett, Governor of Alabama, to speak on campus.



Graduates



SENIOR CLASS OFFICERS

Lee Kuczmanski, Vice-President

Justine Taylor, Secretary



John E. Ripmaster, Treasurer





Tom Rushcamp, President

This year's Senior Class officers have been especially influential in campus affairs and have helped to increase the reputation of the Senior Class. Following their participation in the Freshman Orientation the Senior Class Council sponsored the appearance of Alabama's Governor Ross Barnett. Soon after this event they participated in the Conscience of America Series on Campus which arranged the appearance of Martin Luther King. Martin Luther King was included in the calendar of events along with Governor Ross Barnett to give the students of Western an insight into opposing sides of the segregation problem so prevalent in the United States at this time. Graduation is the climactic point in the duties of the Senior Class Office slate. The graduation exercise held June 6, 1964 in Waldo Stadium marks the sixtieth June graduating class since the establishment of Western.



Dr. Donald Davis and
Thomas E. Coyne, Advisors

GRADUATES

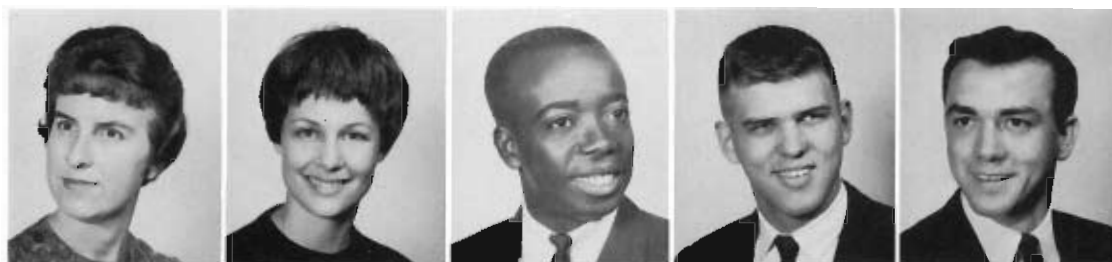

Abbey, Shirley M., B.S.
Adams, Kay M., B.S.
Adams, Willie F., B.S.
Adent, Leonard G., B.A.
Akers, Richard L., B.S.



Alexander, Mary Lou, B.S.
Allegrezza, Joyce G., B.A.
Alongi, Sara A., B.S.
Alzman, Frances Joan, B.A.
Alward, Wanda Lee, B.S.



Ames, William Oliver, B.S.
Anderson, Leonard O., B.B.A.
Anderson, Sandra M., B.A.
Antonivich, Elaine M., B.A.
Arasim, Ruth C., B.A.



Archer, Audrey Jean, B.A.
Archer, George R., B.B.A.
Arendsen, Carl G., B.A.
Argy, Julie Ann, B.A.
Arman, Harold D., B.S.



Arnold, Carol Lynn, B.S.
Aulbert, Donald N., B.A.
Austin, Diana J., B.A.
Austin, Eleanor J., B.S.
Austin, Sheri Lee, B.A.



Backman, Kenneth Edward, B.A.
Baker, Beverly Joan, B.A.
Baker, Roderick A., B.S.
Ball, Lois J., B.S.
Balys, Kathleen A., B.A.



Bannon, Marilyn Ardeth, B.A.
Barbosa, Nicholas, B.S.
Barger, Larry James, B.S.
Barker, Alice M., B.S.
Bagnall, Richard A., B.S.

GRADUATES

Bailey, Frances Martina, B.A.
Bailey, Richard A., B.B.A.
Balch, Marvin L., B.S.
Balch, Rex K., B.S.
Bales, John T., B.S.



Barnes, Theodore B., B.B.A.
Barr, Clifford V., B.A.
Barrington, John E., B.S.
Barrone, M. Warren, B.S.
Bassett, Robert E., B.S.



Bartlett, Karen R., B.S.
Baston, Jennifer, B.S.
Bauchan, Leon D., B.B.A.
Baugh, James Edward, B.S.
Baumgartner, Judy Ann, B.S.



Beach, Sandra K., Secretarial
Beals, Katherine Kay, B.S.
Beck, Judith A., B.S.
Beck, Wilbur Keith, B.S.
Becker, Wayne, B.S.



Beckman, Judith Ann, B.A.
Beckwith, Merle R., B.A.
Behm, Lawrence R., B.B.A.
Bell, Judith L., B.A.
Bell, Ruth E., B.A.



Benes, Geoffrey Wm., B.S.
Benkert, Ronald L., B.M.
Bennett, David, B.B.A.
Bennett, Juanita J., B.A.
Bennick, Thomas B., B.B.A.



Benson, Gregory M., B.S.
Berg, Nancy Ferne, B.S.
Bergstrom, Dedric W., B.B.A.
Berry, Janice E., B.A.
Berry, Linda Sue, B.S.



GRADUATES



Beu, Bruce, B.B.A.
 Bienkowski, Christine, B.S.
 Bigelow, Barbara, B.S.
 Bigelow, Fred T., B.B.A.
 Biggar, John C., B.S.



Birkhead, William Richard, B.A.
 Bishop, Janis, B.S.
 Biskie, Frederick W., B.S.
 Bitante, David Peter, B.A.
 Blake, Mary Lou, B.S.



Blakeley, Kathleen A., B.A.
 Blanchard, Nancy Eileen, B.S.
 Blinn, Sandra L., B.S.
 Bober, Glenn J., B.S.
 Boedy, C. Michael, B.S.



Boettner, Kenneth L., B.S.
 Boewe, Gary L., B.B.A.
 Bolduc, Janet M., B.A.
 Bolenbaugh, Jo Ann, B.M.
 Boles, Ethelyn Louise, B.S.



Bolthouse, Donna Sue, B.S.
 Bond, Robert L., B.S.
 Bommarito, Joseph M., B.S.
 Booth, Barbara C., B.S.
 Bos, Richard L., B.S.



Bosma, John J., B.S.
 Bosonetto, John C., B.S.
 Bostick, Douglas E., B.S.
 Boulter, Stuart L., B.S.
 Bouterse, John G., B.S.



Bowbeer, Sally A., B.A.
 Brabant, Ronald D., B.S.
 Bradford, Chloe Justine, B.S.
 Brady, Philip A., B.A.
 Branch, Alma R., B.A.

GRADUATES

Bravi, Robert A., B.A.
 Brennan, Brigid M., Secretarial
 Brigham, Bonnie L., B.S.
 Bright, Patricia, B.S.
 Brink, Gerald R., B.S.



Brinkerhoff, Keith J., B.S.
 Britten, Suzanne M., B.S.
 Brockway, Robert I., B.B.A.
 Brockwell, James L., B.B.A.
 Broekhuizen, John S., B.A.



Brown, Donna J., B.A.
 Brown, Frederick R., B.A.
 Brown, Gaylia Dianne, B.S.
 Brown, Judy A., B.A.
 Brown, Thomas L., B.A.



Brummett, Elaine S., B.A.
 Brummitt, John A., B.B.A.
 Brunzell, Raymond H., B.S.
 Brush, Alexander S., B.A.
 Bruski, Joan M., B.A.



Buck, Charlotte, B.S.
 Buller, Sandra Kay, B.S.
 Bulliss, Margot, B.S.
 Bunselmeier, Mary, B.S.
 Burch, Roy R., B.A.



Burchard, Lewis E., B.B.A.
 Burdick, Louis S., B.B.A.
 Burger, Patricia Anne, B.A.
 Burgess, Douglas G., B.A.
 Burkart, Ann Marie, B.S.



Burke, Tanya L., B.S.
 Burkholder, Barbara J., B.S.
 Busch, Pamela Louise, Secretarial
 Butler, Kenneth P., B.S.
 Butler, Judy A., B.S.



GRADUATES



Buys, Sally Jo, B.S.
 Byrne, Helen, B.A.
 Cairns, Dennis A., B.B.A.
 Camfield, Marvin A., B.S.
 Campbell, Carol A., B.A.

Campbell, Hugh D., B.B.A.
 Campbell, Robert R., B.A.
 Cance, William John, B.B.A.
 Capoccia, John H., B.B.A.
 Capron, Karen L., B.B.A.

Carlin, Roger W., B.S.
 Carlson, Edwin L., B.A.
 Carmean, James G., B.S.
 Carney, James M., B.S.
 Carolan, Douglas Martin, B.S.

Carpenter, Terry, B.A.
 Carpentier, Alice M., B.S.
 Carrier, Gary R., B.S.
 Carruth, Harry R., B.S.
 Carter, Elwyn Scott, B.B.A.

Carter, Lawrence G., B.B.A.
 Cartman, S. Paul, B.S.
 Cascioli, Frances, B.A.
 Casperson, Vikke M., B.A.
 Catlett, Catherine W., B.S.

Cazars, Jana Scarlett, B.S.
 Centa, John G., B.A.
 Cetus, Evelyn E., B.A.
 Chalifoux, Edward C., B.S.
 Chapman, James Arthur, B.S.

Chapman, Janet A., B.S.
 Christopherson, Darlene, B.S.
 Chubb, Richard M., B.S.
 Church, M. Gordon, B.B.A.
 Cisewski, Kay E., B.S.

GRADUATES

Cizek, Stephanie L., B.A.
Clark, John Nathan, B.S.
Clark, Mary E., B.A.
Clawson, Lloyd James, B.B.A.
Cleveland, Fern Rae, B.S.



Clore, Wallace B., B.S.
Cobb, Joan E., B.S.
Coffee, Linda Lee, B.S.
Coffin, James A., B.S.
Cole, Beverly Jo, B.A.



Collins, John M., B.A.
Compton, Ann C., B.S.
Comrie, Sandra S., Secretarial
Conant, David A., B.B.A.
Conely, Rex Dale, B.A.



Cook, Gail Jean, B.A.
Cooper, Margaret Louise, B.A.
Cooper, Richard L., B.B.A.
Cornelius, Karen J., B.A.
Corrigan, Patricia E., B.A.



Corrion, Robert R., B.S.
Cotter, John Francis, B.A.
Couch, Everett L., B.B.A.
Cramer, Gary L., B.S.
Crook, Marilyn S., B.A.



Crosby, Christine Ann, B.S.
Cullen, Mary A., B.A.
Culp, Carol Lynne, B.A.
Culver, David L., B.B.A.
Cummings, R. Thomas, B.B.A.



Curtiss, Ingrid, B.A.
Cushion, Lauree L., B.S.
Dallariva, Glen J., B.S.
Dart, Charles E., B.A.
Dashner, Marian, B.A.



GRADUATES



Daudert, Janice A., B.S.
Davis, Ann M., B.S.
Davis, Darlene Jane, B.S.
Davis, Glendel Clare, B.S.
Davis, Harold E., B.S.



Davis, Sally J., B.A.
Day, Janet L., B.S.
Dean, Elizabeth R., B.S.
DeBolt, Pamela, B.S.
Decker, Carol Ann, B.S.



DeGraw, Daniel P., B.A.
DeGrove, Charles W., B.A.
DeKleine, H. Arthur, B.S.
Delaney, William F., B.S.
DenBraber, Barbara G., B.S.



Dennes, Kathryn S., B.S.
Denyes, Gordon R., B.S.
Dephouse, Sally A., B.S.
Deregnacourt, James, B.B.A.
Dettmer, Elizabeth Ann, B.A.



Deutch, Ronald C., B.B.A.
Devereaux, David F., B.B.A.
Devlin, James C., B.S.
DeVries, Mary Claire, B.A.
DeWeerd, Melanee B., B.S.



DeWorken, James R., B.S.
Dextrom, Kenneth L., B.B.A.
Dickey, William R., B.B.A.
Dickson, Marilyn J., B.A.
Dietiker, Brenda L., B.A.



Dillman, Marjorie Jane, B.A.
Dingman, D. James, B.A.
Ditto, Larry D., B.S.
Docks, Lawrence T., B.B.A.
Dodge, James L., B.B.A.

GRADUATES

Dodge, Linda L., B.S.
Dohany, Daniel H., B.S.
Dombrowski, John E., B.S.
Domine, James Eugene, B.S.
Doner, Donna J., B.S.



Door, Jerry E., B.S.
Dorgan, Timothy J., B.S.
Douglas, Wylie B., B.A.
Downing, Dennis Ivan, B.A.
Dowswell, Wayne B., B.S.



Doyle, Thomas F., B.M.
Drayton, Karen V., B.A.
Drinkwaard, Sharon, B.S.
Druart, Donald K., B.M.
Dumler, Eugene, B.A.



Dummitt, Bonnie Grace, B.A.
Dunham, Charles Henry, B.S.
Dunham, Duane R., B.S.
Dunlap, Nellie M., B.S.
Dunieavy, James W., B.B.A.



Duram, Donald Roy, B.S.
Durish, David Anthony, B.S.
Durocher, Ed, B.A.
Dutcher, Barbara E., B.S.
Dutcher, Nancy Ann, B.A.



Duttlinger, Mary L., Secretarial
Dykehouse, Ronald H., B.S.
Dykstra, James W., B.B.A.
Dykstra, Marlene F., B.A.
Eaton, Robert B., B.S.



Ebling, Virginia Jo, B.A.
Eckner, Arthur C., B.B.A.
Eding, Dale A., B.S.
Egly, Robert P., B.B.A.
Ekman, Douglas G., B.S.



GRADUATES



Ekman, Sven N., B.B.A.
Ellis, Bruce J., B.S.
Elsholz, LaVern, B.S.
Elwell, Robert R., B.B.A.
Emerick, George A., B.S.



Emery, Wendell A., B.A.
Engle, Jerry Keith, B.B.A.
Engelbert, Judy F., B.A.
English, Richard G., B.B.A.
Epps, Sandra Eileen, B.A.



Ericksen, Suzanne E., B.S.
Ericson, Susan L., Secretarial
Ervin, Marilyn D., B.A.
Estep, Jack Carlton, B.S.
Ettinger, Joanne L., B.S.



Eurich, David D., B.S.
Evans, Josephine Jane, B.A.
Fabian, Beverly A., B.A.
Falandys, Kathleen C., B.S.
Falvey, Charlene D., B.S.



Farrah, Jacquelyn J., B.S.
Farrand, James C., B.S.
Farwell, James R., B.B.A.
Fatland, V. Dale, B.S.
Feenstra, Jack Arthur, B.A.



Feldman, Herbert A., B.S.
Fellows, Marcia K., B.A.
Felkers, Viesturs A., B.A.
Fenlon, Paul T., B.S.
Fenner, Stirling, B.S.



Fennessy, Joan L., B.A.
Ferguson, Dale B., B.S.
Ferrier, Dale J., B.A.
Fick, Beverly J., B.M.
Figg, Carol Diana, B.S.

GRADUATES

First, Donna M., B.S.
Fisher, Ruthann, B.S.
Fites, Janet C., B.S.
Fladmark, Sharon Hale, B.B.A.
Fleschner, Sharon L., B.S.



Foldenauer, Rita A., B.S.
Foreman, Wayne John, B.B.A.
Fortin, Roy M., B.S.
Fournier, William H., B.A.
Fowler, Glenn R., B.S.



Fox, William C., B.B.A.
Frager, Gloria J., B.S.
Frank, Darrel E., B.B.A.
Franzen, Karen Grace, B.S.
Freeman, William A., B.S.



Freund, Julian B., B.A.
Freudenmuth, Frances H., B.S.
Friedberg, Margo L., B.S.
Friedman, Jerry M., B.S.
Froehlich, Mary L., B.S.



Fromm, Carol Ann, B.A.
Freehling, Barbara Ann, B.S.
Fuller, Sharon Jean, B.A.
Fulton, James W., B.S.
Gabel, Peter E., B.A.



Gaertner, Donald E., B.S.
Gaff, Joel R., B.S.
Gallagher, Mary Elizabeth, B.A.
Galligan, Patricia Jane, B.S.
Gamm, Kenneth Edward, B.A.



Gavin, Sharon K., B.S.
Geddes, Sydney Ronald, B.S.
Geers, Bernard, B.S.
Gehman, Cynthia R., B.S.
Gehman, William E., B.S.



GRADUATES



Geib, George Bernard, B.S.
Geib, James Lewis, B.B.A.
Gilbert, Viktorija, B.A.
Gillard, Carol Lee, B.S.
Gillay, Sylvia, B.A.

Gillespie, Elizabeth, Secretarial
Gillis, Carol Jean, B.A.
Gilstrap, James P., B.S.
Glatz, Albert C., B.S.
Glenn, M. Roberta, Secretarial

Goetz, John Hardy, B.S.
Goldsmith, Richard A., B.S.
Gongola, Gary A., B.B.A.
Good, Rebecca L., B.A.
Gorden, Judith A., Secretarial

Gordon, Joseph P., B.B.A.
Gornick, Bernadine B., B.A.
Gorter, Sharon L., B.A.
Gould, James H., B.S.
Gould, Mary Louise, B.A.

Grabemeyer, Dorothy M., B.S.
Graczyk, Robert J., B.S.
Granelli, Margo E., B.A.
Grashuis, Frank, B.S.
Grassa, Willard L., B.B.A.

Gray, Amy Kilgour, B.S.
Graybiel, Roberta K., B.S.
Graybiel, Lynn A., B.A.
Greene, Karen J., B.S.
Grescoviak, Lawrence, B.B.A.

Gressel, Alice J., B.S.
Grevers, Louise, B.A.
Gridley, Michael L., B.A.
Griffin, Alice Louise, B.S.
Grine, James L., B.M.

GRADUATES

Grimwood, Ronald Lee, B.S.
Grosvenor, Joan Laurel, B.A.
Groters, Steven P., B.S.
Grimm, Nancy Louise, B.S.
Grytakis, Nick P., B.S.



Grzyb, Sandra Mae, B.S.
Grzych, Bernadette M., B.S.
Gualtiere, Janet L., B.S.
Gustin, Morrone Ann, B.S.
Gyorey, Leslie F., B.A.



Haack, Judith K., B.A.
Haan, Ann E., B.A.
Hackett, William J., B.S.
Haddas, Karen A., B.S.
Hagen, Karen L., B.S.



Hager, John C., B.A.
Hagland, Patricia L., B.S.
Hall, Mark R., B.S.
Halstead, Barbara K., B.A.
Hambley, Arthur Edward, B.S.



Hamilton, Irene, B.A.
Hamilton, Lynne E., Secretarial
Hammerstein, Martin W., B.S.
Hamp, Michael E., B.S.
Harden, Lyndon W., B.S.



Hardy, Robert Earl, B.S.
Harley, Joan J., B.A.
Harmon, James E., B.S.
Harper, Marilyn Kay, B.B.A.
Harris, Susan Lynne, B.A.



Hart, Victor Earl, B.S.
Harter, Marjorie Madlin, B.S.
Harvey, Jean M., B.S.
Havas, Richard J., B.S.
Hatch, Barbara, B.S.



GRADUATES



Hawes, Jon P., B.S.
 Hawley, Robert L., B.S.
 Haworth, Richard G., B.B.A.
 Hayes, Mary Virginia, B.A.
 Hayward, Robert Neil, B.B.A.

Hechlik, James S., B.S.
 Heeter, Sandra Jane, B.A.
 Heikkinen, Kenneth Wm., B.S.
 Heine, Gerhard, B.S.
 Hebler, Diane K., B.S.

Hellerman, Louis James, B.A.
 Henderson, Mary Jo, B.S.
 Hendricks, Douglas, B.A.
 Hendrickson, Alfred E., B.S.
 Heneveld, James Lee, B.S.

Henry, Terence L., B.S.
 Herrmann, Kenneth James, B.B.A.
 Hesburn, Gary, B.B.A.
 Hessel, Michael I., B.S.
 Hetherington, Gerald R., B.S.

Heuvelhorst, Gloria J., B.A.
 Hickcox, Robert W., B.A.
 Hicks, Jarrett Lynn, B.A.
 Higdon, Sharon Kay, B.A.
 Hill, Clayton A., B.S.

Hillman, Dianne L., B.A.
 Hind, Ronald G., B.B.A.
 Hindenack, Deanna J., B.A.
 Hines, Diane, B.A.
 Hinkel, Marilyn Elizabeth, B.A.

Hirsch, Thomas J., B.A.
 Hoekzema, Fredric Jon, B.S.
 Hoffius, Leonard M., B.B.A.
 Hoffmann, Donald R., B.S.
 Hoffmann, Harvey H., B.B.A.

GRADUATES

Hofman, Karen Lee, B.A.
Hofman, Wendell Fey, B.S.
Hollander, Harold, B.S.
Hollar, Jean, B.S.
Holst, Margaret E., B.S.



Holst, Marilyn Joan, B.A.
Holt, Martha J., Secretarial
Hoogenboom, John Richard, B.B.A.
Hoolsema, James A., B.B.A.
Hooper, Gwendolyn R., B.S.



Hoppe, Edwin R., B.S.
Hoppe, James R., B.B.A.
Houghtaling, Kathleen, B.A.
Houghton, Norma J., B.S.
Houle, Penelope R., B.A.



Howard, George H., B.S.
Howe, Alma C., B.A.
Howe, Janet G., B.A.
Howell, Susan C., B.S.
Huff, Sundeen S., B.S.



Huhn, Marilyn J., B.S.
Huisingh, Roger John,
Drafting & Design
Hunter, Douglas G., B.S.
Hunter, June E., B.S.
Hurlbert, Clark D., B.B.A.



Husband, Carol J., B.S.
Huth, Richard W., B.B.A.
Ihle, Robert Gary, B.S.
Isaacs, Dennis L., B.B.A.
Isabell, Beverly Anne, B.A.



Ishmael, James R., B.S.
Ivie, Francis E., B.S.
Jackson, John A., B.M.
Jacobs, Adrienne J., B.A.
Jacobs, Michael J., B.B.A.



GRADUATES



Jacobsen, Allen L., B.B.A.
Jansons, Daina, B.A.
Jaquays, Robert Eugene, B.S.
Jasiak, Sabina M., B.A.
Jenkie, Ronald A., B.S.



Jennings, Janet A., B.A.
Jennings, Ruth A., B.S.
Jennings, Sharon M., B.S.
Jerabek, Matthew J., B.A.
Johns, Robert Kent, B.M.



Johnson, Arthur Colby, B.A.
Johnson, Dora Louise, B.A.
Johnson, Gyl E., B.S.
Johnson, Linda H., B.S.
Johnson, Lois M., B.A.



Johnston, George V., B.S.
Jones, Allan Ross, B.S.
Jones, Jacqueline I., B.S.
Jones, Paul A., B.S.
Jordan, Anne M., B.S.



Joseph, Pauline A., B.A.
Junker, Fred L., B.B.A.
Kaczmarek, Robert W., B.S.
Kaercher, Janet M., B.M.
Kain, Allen R., B.S.



Kaire, Aina G., B.A.
Kaiser, Karen M., B.S.
Kangas, Margaret H., B.A.
Kapustka, William E., B.A.
Karbowsky, William F., B.S.



Kashimoto, Kayleen A., B.M.
Kasprzak, Gerald E., B.B.A.
Kauffman, David John, B.S.
Kean, Sandra K., Secretarial
Keicher, Robert Frederic, B.A.

GRADUATES

Keller, Robert A., B.S.
 Kelly, Stephen L., B.S.
 Kelly, William E., B.B.A.
 Kendrick, Annette E., B.A.
 Kerlikowske, Edwin Albert, B.A.



Kern, Jo Ann, B.S.
 Kerr, Gordon L., B.S.
 Kersten, Pauline, B.S.
 Kettinger, Brenda E., B.A.
 Kiebler, Robert A., B.A.



Kieft, Garry L., B.B.A.
 Kik, Willard N., B.S.
 Kikkert, Gail A., B.A.
 Kilborn, Joann, B.A.
 Kimball, Alice J., B.S.



King, Patricia A., B.A.
 King, Robert Charles, B.B.A.
 Kinnisten, David E., B.B.A.
 Kinsey, Leslie Gail, B.A.
 Kish, Lyall R., B.A.



Klaiss, Theo Lou, B.S.
 Klan, Barbara Louise, B.S.
 Klausmeyer, David L., B.B.A.
 Klein, Sharon Joy, B.S.
 Klein, Darlene Kay, B.S.



Klinker, Philip, B.S.
 Knapp, Edward A., B.A.
 Knoska, Karen Susan, B.A.
 Knowinski, Howard J., B.B.A.
 Kopke, Michael K., B.B.A.



Koprolces, Deanna K., B.A.
 Kostin, Robert E., B.S.
 Kovar, Richard R., B.S.
 Kraas, Marilyn J., B.A.
 Kralik, Sharon Anne, Secretarial



GRADUATES



Kreis, Russell A., B.S.
Krohn, Eugene F., B.S.
Kruid, Karen Lea, B.S.
Kucsera, Carl W., B.B.A.
Kuczmanski, Lee, B.B.A.



Kuhn, Sandra L., B.A.
Kuipers, Garry L., B.S.
Kummer, Gary, B.B.A.
Kusmider, Jeanette, Secretarial
Kuzma, Nancy L., B.A.



Kwasek, Gregory H., B.B.A.
Laaksonen, Albert W., B.B.A.
Lagina, A. Thomas, B.A.
LaGore, Richard Keith, B.B.A.
Lakin, Carol R., B.A.



Lamb, Sharon L., B.A.
Latora, Carl K., B.S.
Laube, Edwin A., B.S.
Lawyer, Patrick F., B.A.
Leach, Kathryn A., B.S.



Leatherman, Judy, B.A.
Ledwell, Thomas J., B.S.
Lefbom, Annette, B.S.
Lentz, George, B.S.
Lesperance, Kenneth M., B.S.



Letcher, Jerry Lee, B.A.
Leutscher, Ronald A., B.A.
Levi, Thomas A., B.B.A.
Lewandowski, Patricia A., B.S.
Lewis, Carole, B.A.



Lewis, Dana J., B.S.
Lewis, James H., B.S.
Lewis, Linda K., B.A.
LeZotte, Helen M., B.A.
Liby, Rose Mary, B.A., B.M.

GRADUATES

Lieberg, Olaf U., B.A.
Liedtke, Charles, B.S.
Liegl, Jean A., B.A.
Lindberg, Alan E., B.S.
Lindbergh, Gary W., B.B.A.



Lindeman, Lynn W., B.S.
Lindner, Jeanne Denton, B.S.
Lindsey, Richard L., B.A.
Link, Toby F., B.A.
Linville, Larry Lane, B.B.A.



Loher, Rudolph T., B.A.
Loll, Raymond F., B.A.
Londo, Donald H., B.A.
Longjohn, Donna M., B.A.
Loode, Mary Loy, B.A.



Love, Mary Ellen, B.S.
Loveless, Don L., B.S.
Lowe, Karen M., B.S.
Lowman, Shirley, B.A.
Loving, Donald K., B.A.



Loza, Darlean F., B.S.
Lozeau, Joseph J., B.B.A.
Lozon, Janet E., B.S.
Ludwa, David E., B.A.
Luxford, Terry E., B.S.



Lybik, Joseph S., B.A.
Lynch, Susan G., Secretarial
Lyons, Judith A., B.A.
Maartens, Nancy J., B.S.
MacDonald, Linda J., B.S.



Macksood, Betty L., B.S.
MacNellis, Beverly Ann, B.S.
Macomber, Conn L., B.A.
Madama, Marilyn J., B.A.
Madill, Karen A., B.A.



GRADUATES



Magnuson, Marilyn J., B.S.
Magyari, Carole J., B.S.
Mahka, Kathleen J., B.S.
Mahlebashian, Joyce A., B.S.
Mahrle, Joan B., B.A.



Makowski, Bonnie Dianne, B.A.
Mallison, Karen Ann, B.S.
Mandulak, Susan C., B.A.
Manz, Jane E., B.S.
Markert, Sandra Lou, B.B.A.



Marks, Janice A., B.A.
Marks, Gertrude Ann, B.A.
Marsh, Lee H., B.A.
Marsh, Marlene S., B.S.
Marshall, Janice R., B.S.



Marshall, Merrily, B.A.
Marshall, Norine Ann, B.S.
Martin, Karen A., B.S.
Martin, Marsha J., B.A.
Martin, Nancy Ann, B.S.



Masagazi, Abdul-Hamid J.K., B.A.
Matei, Michael M., B.S.
Mates, Doris Ann, B.A.
Mathews, Sharon Irene, B.S.
Matthews, Jeanine, B.A.



Maurdeff, Victoria Lynn, B.S.
Maurer, Helen J., B.S.
Maxim, Alexander T., B.S.
Mayhew, Jonathan E., B.A.
McArthur, Larry D., B.S.



McCann, Janet R., B.A.
McCarthy, Terence George, B.B.A.
McCollum, Marcia A., B.A.
McGrady, Patrick J., B.S.
McGuigan, Patricia, B.A.

GRADUATES

McIntyre, Ronald E., B.S.
McKee, David Thomas, B.A.
McKee, Kathleen R., B.A.
McKenna, Edward E., B.A.
McLoughlin, John C., B.B.A.



McMillan, Frank J., B.S.
McNicol, Nancy E., B.A.
McNulty, John J., B.B.A.
McParlan, Brian W., B.B.A.
McWethy, Marla J., B.A.



Meagher, Susan C., B.A.
Mealy, Michael J., B.A.
Meech, Harry T., B.B.A.
Meikle, Linda L., B.S.
Meissner, Druscilla Lynn, B.S.



Meldrum, Bernard Ronald, B.B.A.
Meldrum, Patricia A., B.S.
Mennega, Beatrice Ilene, B.A.
Mennega, Marguerite Ann, B.S.
Menucci, Alice A., B.A.



Merchant, Margaret A., B.S.
Merkle, George M., B.B.A.
Merleau, Freda L., B.S.
Metz, Terrence F., B.S.
Meyerholtz, Mary Lynne, B.A.



Meyers, Dean R., B.S.
Mickel, Bertha Janet, B.A.
Mihills, Carol P., B.S.
Mikols, Rita Rae, Secretarial
Miller, Bonnie L., B.A.



Miller, Carol Marie, B.A.
Miller, Forest A., B.A.
Miller, James Claude, B.S.
Miller, John M., B.S.
Miller, Ronald F., B.B.A.



GRADUATES



Miller, Sally A., B.B.A.
Miller, Toni Beth, B.A.
Miloserny, Judy Ann, B.S.
Minckler, Joan K., B.S.
Miner, Mary Ellen, B.S.

Minert, Alan S., B.S.
Minster, Henry Edward, B.A.
Misner, Sally A., B.A.
Modderman, Susan M., B.A.
Moffat, Jeanne A., B.M.

Mollison, James Joseph, B.B.A.
Monette, Max R., B.S.
Monroe, Charles R., B.B.A.
Monroe, Jerome E., B.B.A.
Montero, Gerald L., B.B.A.

Monto, Thomas H., B.B.A.
Mooney, Thomas A., B.S.
Moore, Charles G., B.A.
Moore, Ronald L., B.B.A.
Moran, Richard H., B.S.

Morris, Judith K., B.A.
Morris, Patricia Ruth, B.S.
Morrison, Robert I., B.S.
Mosser, Edwin W., B.A.
Moughton, Robert W., B.S.

Moulthrop, Janice K., Secretarial
Moxley, Mary Alice, B.S.
Moy, Patricia Ann, B.A.
Moyer, Tom D., B.B.A.
Mueller, Eric R., B.S.

Mulder, Evelyn L., B.S.
Mulder, Ronald Dean, B.A.
Murphy, Mary C., B.S.
Murray, Arlene Ann, B.A.
Murro, Robert J., B.B.A.

GRADUATES

Myers, Anne C., B.S.
 Naperalo, James R., B.S.
 Nash, James T., B.A.
 Naylor, Wanda Nadine, B.A.
 Nedderman, Kaye M., B.A.



Neidlinger, Jean Ann, B.A.
 Neil, Patricia A., B.A.
 Neitzke, Charles F., B.B.A.
 Nellis, Richard E., B.S.
 Nelson, Alma M., B.S.



Nelson, David D., B.S.
 Nelson, Florence M., B.A.
 Nichols, Carter E., B.A.
 Nickerson, Jerry L., B.B.A.
 Nidy, Betty L., B.S.



Nidy, James Harold, B.A.
 Nipe, Richard N., B.A.
 Nobes, Leon D., B.A.
 Noble, Andrew M., B.S.
 Nobliski, Sharon L., B.S.



Nordstrom, Frances K., B.A.
 Noren, Dennis A., B.A.
 Norlund, Warren Dean, B.S.
 Norris, Carolyn J., B.A.
 Norris, Harvey W., B.S.



Northuis, Donald G., B.S.
 Norton, Carole L., B.S.
 Novak, Michael G., B.A.
 Nowak, Gerard T., B.A.
 Nunemaker, Joan Irene, B.S.



Nutt, Donna Jean, B.S.
 Nutter, Sandra M., B.M.
 O'Brien, William T., B.S.
 Olesko, Carolyn L., B.S.
 Oliver, Samuel M., B.A.



GRADUATES



Olsen, Amy S., B.S.
Olson, Gerald A., B.S.
Oman, Deanne C., B.S.
Orr, Nancy Carol, B.S.
Osborn, Dale E., B.B.A.

Ostow, S. Michael, B.B.A.
Ott, Kenneth W., B.A.
Overeem, Kathleen T., B.S.
Overholt, Catherine M., B.A.
Overweg, Mannes G., B.S.

Owen, William M., B.S.
Pach, Louis W., B.B.A.
Packard, Jerry C., B.S.
Painter, Edsel J., B.S.
Palmer, Judie R., B.S.

Panse, Bruce Carleton, B.S.
Papay, Jeanette, B.A.
Parcheta, Sharon, B.A.
Parker, Sandra M., B.A.
Parsons, Michael H., B.A.

Patchin, Margaret H., B.S.
Patten, Elaine M., B.S.
Patten, Judith L., B.A.
Patton, Barbara Jean, B.S.
Patton, Myrl William, B.S.

Paxson, Judith Kay, B.S.
Peacock, Virginia H., B.S.
Peck, Dorothy J., Secretarial
Peebles, David L., B.A.
Pell, Jacob B., B.S.

Peloquin, Paulette A., B.A.
Peltz, Robert C., B.A.
Penwell, Dale S., B.S.
Penwell, Kathleen J., B.S.
Perry, Katherine Suzanne, B.A.

GRADUATES

Perry, Nan Joan, B.A.
 Peters, Jacquelyn I., B.S.
 Peterson, John Edwin, B.B.A.
 Peterson, Lloyd H., B.S.
 Pettit, Benjamin Franklin, B.S.



Petz, Barbara M., B.S.
 Pfingst, Thomas F., B.A.
 Philbrick, Ronald H., B.B.A.
 Phillips, Harry Donald, B.A.
 Phillips, Linda N., B.S.



Philp, Mary Lou, B.A.
 Pickard, Willie F., B.S.
 Pider, Mary Ellen, B.S.
 Piejak, Lawrence C., B.S.
 Pierce, Rosalind Ann, B.S.



Pierson, Charles W., B.S.
 Pietrzak, Theodore John, B.A.
 Pilukas, Joseph Ronald, B.S.
 Pincombe, Richard Frederick, B.A.
 Platt, Kathleen M., B.S.



Plunkett, Kaaren A., B.A.
 Plum, Carolyn A., B.A.
 Plum, Janet Ellen, B.S.
 Poe, Thomas Jack, B.S.
 Polakowski, Joanne M., B.S.



Popyk, Walter E., B.S.
 Porter, Linda M., B.S.
 Post, Robert M., B.B.A.
 Posthumus, Judy Elaine, B.M.
 Praay, Marsha D., B.M.



Pratt, Thomas C., B.B.A.
 Preston, Helen Joyce, B.A.
 Preston, Margaret Ann, B.A.
 Prince, Patricia H., B.A.
 Proper, Sara June, B.A.



GRADUATES



Puglise, James D., B.S.
Purser, Beverly A., B.A.
Quick, Linda L., B.A.
Quist, Judith L., B.S.
Radabaugh, Connie Rose, B.S.



Rajkovich, Richard P., B.S.
Ralston, Wilma Jean, B.S.
Randall, Ruth H., B.M.
Rang, Vo Ngoc, B.A.
Reddy, David V., B.B.A.



Redel, Ralph W., M.A.
Reed, Ronald D., B.S.
Reenders, Mariann, B.A.
Rees, William H., B.B.A.
Reigle, Richard H., B.S.



Reinhart, David L., B.S.
Reisig, Sharon L., B.A.
Reyes, Jose A., B.S.
Reyher, Lynn Ann, B.A.
Rice, Judith A., B.S.



Richards, Peggyann, Secretarial
Richardson, Letty B., B.S.
Riegler, Patricia Ann, B.S.
Riemersma, Mary F., B.S.
Riley, John A., B.B.A.



Ripley, Clinton E., B.S.
Ripmaster, John Edward, B.A.
Rix, Richard, B.B.A.
Roberts, Phyllis K., B.S.
Robeznieks, Ilze L., B.A.



Robbins, Doris L., B.A.
Roehl, Susan Anne, B.A.
Roembke, Nicholas A., B.S.
Rogers, Joy J., B.A.
Rognaldson, Karen Kay, B.A.

GRADUATES

Rohrer, Daniel M., B.A.
 Rollenhagen, Michelle, B.S.
 Roos, Maryfern, B.A.
 Root, Sharon Lee, B.A.
 Rose, Robert Gerald, B.S.



Ross, David L., B.A.
 Ross, Ronald David, B.S.
 Rossi, Joseph R., B.S.
 Rougeux, Frederick L., B.S.
 Rouse, Judith L., B.S.



Rowe, Linda L., B.S.
 Rowe, Ronald E., B.S.
 Royer, Darlene R., Retailing
 Rumberger, David L., B.S.
 Runk, Carole L., B.S.



Ruprich, Gary D., B.S.
 Ruprich, Kenneth Francis, B.S.
 Rushcamp, Thomas J., B.A.
 Rusnak, Janice H., B.A.
 Russell, Cynthia A., Secretarial



Russo, Joseph M., B.S.
 Rye, Barbara Louise, B.A.
 Rynbrand, Paul Alan, B.S.
 Rysenga, Kenneth John, B.B.A.
 Rysenga, Paul Dana, B.B.A.



Sanborn, Jane Ann, B.S.
 Sandrin, Walter E., B.B.A.
 Sabrosky, Greta, B.A.
 Sackett, Shirley J., Secretarial
 Sampson, William Robert, B.A.



Sanderson, Sharon E., B.A.
 Sands, George M., B.S.
 Sapala, Noel A., B.A.
 Saum, Marie J., B.A.
 Sautter, Donald Clare, B.S.



GRADUATES



Sawall, Michael Frank, B.B.A.
Saxton, Fred O., B.S.
Scaman, Jean A., B.A.
Schaefer, Forrest W., B.S.
Scherer, Pamela Ann, B.A.

Scheuer, Ronald Herbert, B.S.
Schillaci, Robert L., B.B.A.
Schipper, Sharon Sue, B.A.
Schmidt, Joan K., B.S.
Schnauffer, Carol, B.S.

Schoenborn, Mary, B.S.
Schray, Gary Lawrence, B.A.
Schreuder, Marilynne K., B.S.
Schrock, Michael D., B.S.
Schroer, Bernard Jon, B.S.

Schug, Victor L., B.S.
Schutt, E. Major, B.S.
Schutzler, Jo Ann, B.B.A.
Schwark, James B., B.B.A.
Scott, Richard W., B.B.A.

Seal, Donald Stewart, B.A.
Sears, Patricia Sue, B.A.
Secory, Jacquie A., B.A.
Seely, Raymond C., B.S.
Seiser, James R., B.B.A.

Selenik, Sandra M., B.A.
Sellon, Roger L., B.A.
Setina, Mary Ann, B.A.
Settles, Ronald Dennis, B.S.
Shank, Gene O., B.A.

Shannon, Joanne M., B.M.
Shannon, Sandra Lee, B.S.
Sheldon, Georgia Ann, B.S.
Sheppardson, Thomas E., B.M.
Sherff, Susan Jane, B.S.

GRADUATES

Sheridan, Luann E., B.S.
Shields, Barbara Lee, B.S.
Shipley, Sally L., B.S.
Shreve, Sally Ann, B.S.
Shroyer, Marion A., B.S.



Siegert, Douglas A., B.S.
Simmons, Mary Frances, B.S.
Simnick, Penelope Elaine, B.A.
Simpson, Charlotte M., B.S.
Simpson, Martha J., B.A.



Sinclair, David, B.S.
Sink, George T., B.S.
Sines, James Oliver, B.A.
Sirovy, Ruth Marie, B.S.
Sirtola, Arlene Marie, B.A.



Siterlet, Michael A., B.S.
Skene, Linda A., B.A.
Skrupskelis, Pauline, B.A.
Skura, James A., B.M.
Slocum, Cynthia L., B.A.



Smetana, Joseph F., B.M.
Smiley, Michael J., B.B.A.
Smith, Ben A., B.A.
Smith, David Calloway, B.B.A.
Smith, Gerald H., B.S.



Smith, Janet Marie, B.S.
Smith, Jerry E., B.S.
Smith, Kathleen Ann, B.A.
Smith, Kathleen M., B.S.
Smith, Mary D., B.S.



Smith, Richard Edward, B.S.
Smith, Richard Lee, B.A.
Smith, Robert Aaron, B.S.
Socha, Christine H., B.A.
Soli, Lewis E., B.S.



GRADUATES



Solley, Errol W., B.S.
Somers, Barbara A., B.S.
Sonneveldt, Richard, B.B.A.
Sorokin, Patricia Anne, B.A.
Spaulding, Jerry J., B.B.A.



Spinner, Barbette L., B.A.
Sprick, Robert Wayne, B.S.
Sprung, Douglas C., B.A.
Spurlock, Douglas J., B.S.
Stafford, Joanne F., B.A.



Stahl, William E., B.S.
Staley, Frederick A., B.S.
Stambaugh, Nola N., B.A.
Stanhope, David H., B.A.
Steele, Richard L., B.S.



Stein, Howard W., B.S.
Steinhoff, Joan M., B.S.
Steininger, Maxine, Retailing
Steininger, Roger, B.S.
Stephens, Raymond W., B.A.



Stevens, Myrna, B.A.
Stick, Kenneth R., B.A.
Stock, Sandra, B.A.
Stocking, Judith A., B.S.
Stodden, Jerold L., B.B.A.



Storey, Harold D., B.B.A.
Strahsburg, Marjorie, B.A.
Strand, Jean E., B.A.
Strange, Elizabeth R., B.A.
Street, William Lawrence, B.S.



Streeter, Barbara Ann, B.A.
Streeting, Donald R., B.B.A.
Strieter, Mary Ann, B.A.
Strickland, Sally Sue, B.S.
Strotz, Elizabeth, B.S.

GRADUATES

Strunk, Andriette H., B.S.
Stuart, Christine M., B.A.
Stuenkel, James K., B.S.
Sullivan, Audrey, B.A.
Sumners, Carolyn A., B.S.



Sundell, Judith A., B.S.
Suttles, Vivian V., B.S.
Sutton, Richard E., B.S.
Swadley, Robert A., B.S.
Swainston, Philip J., B.S.



Sweet, Darrell L., B.S.
Sweet, Keith M., B.S.
Swing, Bruce H., B.S.
Symington, Gary W., B.S.
Tallman, Thomas G., B.S.



Tasch, William, B.A.
Tava, Edward G., B.A.
Taylor, Dace K., B.S.
Telfer, Ellen Ruth, B.S.
Telgenhoff, Nan M., B.A.



Tennant, Hazel Anne, B.S.
TePaske, Maureen A., B.S.
Terpstra, Patricia Lee, B.S.
Tough, David H., B.A.
Thole, Jack T., B.B.A.



Thomas, Carolyn Kay, B.S.
Thomas, Linda S., B.A.
Thomas, John M., B.B.A.
Thomas, Ronald, B.A.
Thomas, Wm. Terry, B.B.A.



Thompson, Patricia Marie, B.S.
Thompson, Regina C., B.S.
Thompson, Shirleyann, B.A.
Thor, Charles J., B.A.
Thornton, Sharon A., B.A.



GRADUATES



Tiburzi, Vernon P., B.S.
Tiritilli, Patricia A., B.S.
Titcombe, Mary Ellen, B.A.
Toll, Beau W., B.S.
Toporski, Anthony A., B.S.



Townsend, Charles H., B.S.
Townsend, Linda Joan, B.S.
Townsend, Mary Lou, B.A.
Traskos, Larry L., B.S.
Tromper, Sandra Fern, B.S.



Troup, Rodney A., B.B.A.
Truxell, John S., B.S.
Tucker, Bonnie B., B.A.
Tucker, Robert Kenneth, B.B.A.
Tuman, Barbara J., B.A.



Tyndall, Sheilla A., Retailing
Uhl, Marilyn J., B.S.
Underwood, William R., B.A.
Vack, Sandra D., B.S.
Vahlbusch, Patricia J., B.A.



Valts, Maija, B.S.
Vargo, Stephen M., B.S.
VanAken, Douglas L., B.S.
VandenBerg, Allan Jay, B.S.
VandenBerg, Jack E., B.A.



VandenBout, Elaine Louise, B.A.
VanderBrook, Betty Louise, B.S.
VanderGeest, Arlene Ellen, B.S.
VanderKaar, Elaine S., B.S.
VanderPloeg, Kenneth Paul, B.B.A.



VanderSchaaf, Donald Lee, B.S.
VanderVeen, Stephen Henry, B.S.
Vandervort, Virginia L., B.S.
VanDyke, Loraine E., B.A.
VanEerden, David John, B.S.

GRADUATES

VanHorn, Robert C., B.B.A.
 VanHoven, James E., B.A.
 VanOlst, Robert Albert, B.B.A.
 VanOveren, Paul L., B.S.
 Vaughn, Elizabeth A., B.A.



Vecchia, James Dalla, B.S.
 Vermeulen, Janice A., B.A.
 Vincent, Madelene S., B.A.
 Vledder, Shirley L., B.S.
 Voorhees, Raymond B., B.M.



Vortman, Jeffrey D., B.B.A.
 Vroegop, William B., B.S.
 Wagner, Lynn W., B.S.
 Walker, Gary L., B.S.
 Walker, Julius Reed, B.S.



Walker, Mariellen, B.A.
 Walker, Robert Ernest, B.A.
 Walkush, John C., B.S.
 Walsh, Mary, B.S.
 Walsh, Thomas J., B.A.



Walters, Carl W., B.S.
 Walters, Joan K., B.A.
 Walters, Rebecca A., B.A.
 Walters, William D., B.A.
 Ward, Pauline M., B.S.



Warda, Stephanie Ann, B.M.
 Warner, Barbara R., B.A.
 Warren, Robert L., B.S.
 Washington, Judith E., B.S.
 Weber, Barbara Joyce, B.S.



Weber, Clifford J., B.A.
 Weber, Karen J., B.S.
 Wegner, Judith A., B.A.
 Weiner, Leonard M., B.S.
 Weinheimer, Kathy Joyce, B.S.



GRADUATES



Weirick, William L., B.S.
Welch, James E., B.S.
Welling, Charles J., B.S.
Welling, Karen I., B.S.
Wellman, Carola F., B.S.



Welton, Gloria Joyce, B.S.
Wenger, Sally K., B.A.
Wenglarski, Elaine L., B.M.
Wenglarski, L. John, B.M.
Wentzell, James Garner, B.A.



Werschem, Donald F., B.B.A.
Weston, Barbara Jean, B.S.
Westrate, Dorothy B., B.A.
Westrate, Ronald Martin, B.S.
Wheaton, Nancy R., B.A.



Whetstone, Lawrence A., B.B.A.
White, Charles Douglas, B.B.A.
White, Terry H., B.B.A.
Whitford, Gary Allen, B.S.
Whitman, Richard D., B.A.



Whitver, Leslie H., B.B.A.
Whyte, Barbara L., B.S.
Wick, Sharon L., B.A.
Wicka, Donna Marie, B.S.
Widiger, Carole Jean, B.A.



Wieling, Sally Jo Ann, B.A.
Wiersema, Connie L., B.A.
Wiest, John H., B.B.A.
Wilcox, James R., B.A.
Wilder, Georgia E., B.S.



Wilk, Edward Anthony, B.A.
Willans, Davey L., B.B.A.
Williams, Lawrence A., B.S.
Williams, Marilyn R., B.S.
Williams, Warren L., B.S.

GRADUATES

Williamson, Diane Lee, B.S.
Williamson, Gene Ellen, B.S.
Willis, Priscilla A., B.S.
Wills, Terry Dean, B.S.
Wilson, David Kenneth, B.A.



Wilson, Janet M., B.S.
Wilson, Pamela, B.A.
Wilson, Ronald L., B.A.
Wilson, Thomas A., B.S.
Wiltse, John A., B.S.



Wiltshire, Marilyn, B.A.
Winchell, Larry M., B.S.
Winne, Carolyn P., B.S.
Winter, Robert M., B.A.
Wissink, Carl D., B.A.



Wolf, Karen Kay, B.A.
Wollam, Geraldine L., B.A.
Wolt, Edward D., B.A.
Wood, Brian E., B.S.
Wood, Diane M., B.A.



Wood, Donald L., B.S.
Woods, John J., B.B.A.
Worswick, Thomas Harold, B.S.
Wright, Cecelia Anne, B.A.
Wright, Dennis Raymond, B.S.



Wright, Jack A., B.S.
Wright, James W., B.B.A.
Wright, Julia A., B.S.
Wybenga, Judith K., B.A.
Wykstra, Karen B., B.A.



Wylie, Barbara L., B.S.
Yakes, Daniel J., B.A.
Yascolt, Barbara F., Secretarial
Yates, James A., B.S.
Yeager, Roger H., B.B.A.



GRADUATES



Yervasi, Sandra J., B.A.
Young, Carole J., B.A.
Young, Donald C., B.S.
Young, Edward S., B.S.
Young, James Bruce, B.S.

Young, Joan Gayle, B.S.
Zabbia, Rose Marie, B.S.
Zang, Patricia J., B.S.
Zemke, Penny, B.A.
Ziegler, Kenneth R., B.B.A.

Zimmerman, Kay Elaine, B.A.
Ziolkowski, Virginia M., B.A.
Zubrod, Patricia A., B.S.
Zubulake, Richard G., B.S.
Zuidema, Tom Dale, B.A.

Zulewski, James W., B.B.A.
Zwart, Ann L., B.S.

Members of the 1964 January graduating class gathered for Commencement Ceremonies in the Herbert W. Read Field House.



GRADUATE ACTIVITIES

SHIRLEY M. ABBEY

Petoskey

KAY M. ADAMS

Kalamazoo

WILLIE F. ADAMS

Detroit

Kappa Alpha Psi

LEONARD G. ADENT

St. Joseph

RICHARD L. AKERS

Hopkins

Sigma Delta

PEMM Club

MARY LOU ALEXANDER

Benton Harbor

Alpha Lambda Delta, V.P.

Daisy Chain

Dorm Council

French Hall, V.P.

Intramural Sports

Kappa Delta Pi

Standards Board, Treas.

JOYCE G. ALLEGREZZA

Grand Rapids

Alpha Omicron Pi

AWS

SARA A. ALONGI

St. Clair Shores

FRANCES JOAN ALSMAN

Wayne

Alpha Beta Alpha

WANDA LEE ALWARD

Hudsonville

Geneva Club

International Club

IVCF

WILLIAM OLIVER AMES

Kalamazoo

Ski Club

Vet's Club

LEONARD O. ANDERSON

Chicago, Illinois

SANDRA M. ANDERSON

Ludington

ELAINE M. ANTONIVICH

Springfield, Vermont

RUTH C. ARASIM

Cicero, Illinois

AUDREY JEAN ARCHER

Saginaw

GEORGE R. ARCHER

Bay City

Alpha Phi Alpha

Varsity Football

"W" Club

CARL G. ARENDSSEN

Holland

Dorm Council

Intramural Sports

Phi Kappa Tau, Pres.,

Soc. Chr.

Varsity Baseball

JULIE ANN ARGY

Detroit

Dorm Council

Panhellenic Council

Sigma Sigma Sigma

HAROLD D. ARMAN

Menton

Dorm Council

CAROL LYNN ARNOLD

Farmington

Dorm Council

Judicial Board

DONALD N. AULBERT

Fairgrove

CCF

Ind. E. Assoc.

Phi Sigma Kappa

DIANA J. AUSTIN

Detroit

CSO, Sec.

ELEANOR J. AUSTIN

Monroe

Sigma Tau Chi

SHERI LEE AUSTIN

Kalamazoo

BEVERLY JOAN BAKER

Jonesville

Varsity Band

RODERICK A. BAKER

Kalamazoo

Ind. Man. Soc.

LOIS J. BALL

Albion

Home Ec. Club

KATHLEEN A. BALYS

Grand Rapids

MARILYN ARDETH

Bannock

Kalamazoo

NICHOLAS BARBOSA

Gary, Indiana

Graphic Arts Soc., Treas.

LARRY JAMES BARGER

Archbold, Ohio

MU Board, Pres.

Phi Sigma Epsilon

SAC

ALICE M. BARKER

River Vale, New Jersey

Alpha Lambda Delta

AWS

Mortar Board

OT Club

Pi Theta Epsilon

Standards Board

KENNETH EDWARD

Backman

Ironwood

RICHARD A. BAGNALL

Kalamazoo

ASTME

IMS

FRANCES MARTINA BAILEY

Grand Rapids

RICHARD A. BAILEY

Niles

Delta Sigma Pi

Student Council

Western's Hon. Acctg.

Soc., Treas.

MARVIN L. BALCH

Kalamazoo

REX K. BALCH

Fraser

JOHN T. BALES

Kalamazoo

Delta Chi

IFC, Treas.

Men's Discp. Rev. Brd.

THEODORE B. BARNES, JR.

Ann Arbor

CLIFFORD V. BARR

Hillsdale

Le Cercle Francais

JOHN E. BARRINGTON

Ludington

M. WARREN BARRONE

Ithaca

ROBERT E. BASSETT

Mattawan

KAREN R. BARTLETT

Lawton

Phi Epsilon, Parl.

Splndler Hall, V.P.

WRA, Pub. Chr.

JENNIFER BASTON

Dearborn

LEON D. BAUCHAN

Grand Rapids

JAMES EDWARD BAUGH

Lima, Ohio

Kappa Alpha Psi

Varsity Basketball

"W" Club

JUDY ANN BAUMGARTNER

Kalamazoo

Alpha Sigma Alpha

Homecoming Queen 1962

SANDRA K. BEACH

Bloomington

KATHERINE KAY BEALS

Lansing

AWS

Dorm Council

Judicial Board

Moore Hall, Pres.

Social Work Club

JUDITH A. BECK

Birmingham

Alpha Sigma Alpha

AWS, Treas.

WILBUR KEITH BECK

Delton

Sigma Alpha Iota

Vet's Club

WAYNE BECKER

Kalamazoo

JUDITH ANN BECKMAN

Detroit

Intramural Sports

Siedschlag Hall, Soc. Chr.

MERLE R. BECKWITH

Grand Rapids

Dorm Council

IFC

Men's Glee Club

Sigma Phi Epsilon

LAWRENCE R. BEHM

Wyandotte

JUDITH L. BELL

Kalamazoo

Alpha Sigma Alpha, V.P.

USCB

Western Herald, Editor

RUTH E. BELL

Pontiac

Alpha Omicron Pi

Kappa Delta Pi

GEOFFREY WM. BENES

Berwyn, Illinois

Alpha Phi Omega, Pres.,

V.P.

Delta Sigma Pi, Pres., Sec.

Graphic Arts Soc.

RONALD L. BENKERT

Nunica

Madrigal Singers

Phi Mu Alpha Sinfonia

University Choir

DAVID BENNETT

Detroit

JUANITA J. BENNETT

Mendon

THOMAS B. BENNICK

Lansing

GREGORY M. BENSON

Falconer, New York

NANCY FERNE BERG

Lansing

Dorm Council

Moore Hall, Sec.

DEDRIC W. BERGSTROM

Neenah, Wisconsin

Sigma Alpha Epsilon

JANICE E. BERRY

Kalamazoo

Alpha Beta Alpha, V.P.

LINDA SUE BERRY

South Bend, Indiana

Alpha Lambda Delta, Pres.

Beta Beta Beta

OT Club

Pi Theta Epsilon, Sec.

BRUCE BEU

Dearborn

Phi Sigma Kappa

CHRISTINE BIENKOWSKI

Hamtramck

Slavic Club

Standards Board

FRED T. BIGELOW

Flint

JOHN C. BIGGAR

Higgins Lake

WILLIAM RICHARD

Birkhead

Dallas, Texas

JANIS BISHOP

Hickory Corners

FREDERICK W. BISKIE

Parma

Circle K Club

DAVID PETER BITANTE

Cleveland, Ohio

Sigma Phi Epsilon

Varsity Baseball

MARY LOU BLAKE

Allen

KATHLEEN A. BLAKELEY

Berkley

Dorm Council

Hadley Hall, Rec. Sec.

Standards Board

University Singers

Women's Glee Club

NANCY EILEEN BLANCHARD

Kalamazoo

GRADUATE ACTIVITIES

Sigma Alpha Iota, Corr. Sec.
University Band
University Choir
ROY R. BURCH
Muskegon
Dorm Council
LEWIS E. BURCHARD
Marcellus
LOUIS E. BURDICK
Schoolcraft
Pi Kappa Alpha
PATRICIA ANNE BURGER
Coopersville
Kappa Phi
DOUGLAS G. BURGESS
Benton Harbor
ANN MARIE BURKART
St. Clair Shores
TANYA L. BURKE
Hillman
BARBARA J. BURKHOLDER
St. Joseph
Alpha Sigma Alpha
Dorm Council
Home Ec. Club
RHA
PAMELA LOUISE BUSCH
Farmington
Brown and Gold
Sigma Tau Chi
KENNETH P. BUTLER
Kalamazoo
JUDY A. BUTLER
Sheridan
Alpha Lambda Delta
AWS, Pub. Chr.
Daisy Chain
Delta Zeta
Moore Hall, Pres.
Mortar Board
SALLY JO BUYS
Coldwater
Home Ec. Club
HELEN BYRNE
Middleville
MARVIN A. CAMFIELD
Bronson
Wesley Foundation
CAROL A. CAMPBELL
Pontiac
ROBERT R. CAMPBELL
Ravenna
HUGH D. CAMPBELL
Dearborn Heights
Men's Debate
Omicron Delta Kappa
Tau Kappa Alpha
WILLIAM JOHN CANCE
Plainwell
JOHN H. CAPOCCIA
Benton Harbor
Dorm Council
Marketing Club
Phi Sigma Epsilon
KAREN L. CAPRON
Lake Odessa
Davis Hall, Pres.
Judicial Board
ROGER W. CARLIN
Bay City
EDWIN L. CARLSON
Manistique
Pre-Med Club, V.P.
JAMES G. CARMEAN
Wheaton, Illinois
JAMES M. CARNEY
Plymouth
DOUGLAS MARTIN CAROLAN
Elkader, Iowa
Sigma Phi Omega
TERRY CARPENTER
Flint
Intramural Sports
ALICE M. CARPENTIER
Kalamazoo
GARY R. CARRIER
Fruitport

HARRY R. CARRUTH
Kalamazoo
ELWYN SCOTT CARTER
Kalamazoo
LAWRENCE G. CARTER
Spring Lake
Intramural Sports
Marketing Club, V.P.
S. PAUL CARTMAN
Middletown, New York
Sigma Tau Gamma
FRANCES CASCIOLI
Iron River
Newman Club
University Dancers
VIKKE M. CASPERSON
Muskegon
Alpha Lambda Delta
Calliope
English Club
Western Herald
CATHERINE W. CATLETT
Plymouth
Standards Board
DENNIS A. CAIRNS
Greenville
Alpha Kappa Psi, Pres.
Pershing Rifles
WIDR
JANA SCARLETT CAZERS
Kalamazoo
Beta Beta Beta
International Club
Pre-Med Club
JOHN G. CENTA
Monroe
EVELYN E. CETUS
Petoskey
EDWARD C. CHALIFOUX
Winfield, Illinois
Ackley Hall, Staff Ass't.
Delta Sigma Pi
Graphic Arts Soc.
JAMES ARTHUR CHAPMAN
Detroit
Ind. Ed. Assoc.
Student Council
Tau Kappa Epsilon
JANET A. CHAPMAN
Flint
Ski Club
DARLENE CHRISTOPHERSON
Ludington
Ernest Burnham Hall,
Treas.
Hadley Hall, Staff Ass't.
Kappa Delta Pi
RICHARD M. CHUBB
Buchanan
Ind. Ed. Assoc.
Torch and Blade
M. GORDON CHURCH
Ionia
Sigma Alpha Epsilon
KAY E. CISEWSKI
Ironwood
Sigma Alpha Eta
STEPHANIE L. CIZEK
Jackson
THEODORE EDWARD CLAFLIN
Charlotte
JOHN NATHAN CLARK
Memphis
MARY E. CLARK
Niles
Kappa Phi
Wesley Foundation
LLOYD JAMES CLAWSON
Osago
FERN RAE CLEVELAND
Rochester, New York
Alpha Chi Omega
OT Club
WALLACE B. CLORE
Iouia
Pi Kappa Alpha

JOAN E. COBB
Grosse Pointe
Newman Club
OT Club
Phi Mu
LINDA LEE COFFEE
Goodrich
Dorm Council
Kappa Phi
Judicial Board
Standards Board
Wesley Foundation
JAMES A. COFFIN
Muskegon
Epsilon Pi Tau
IAA
Pi Kappa Alpha, Treas.
BEVERLY JO COLE
Kalamazoo
Alpha Chi Omega,
Pub. Chr.
Social Work Club
JOHN M. COLLINS
Royal Oak
ANN CLAUDETTE COMPTON
Southfield
Gamma Delta
SANDRA S. COMRIE
Marshall
DAVID A. CONANT
Kalamazoo
REX DALE CONELY
Kalamazoo
GAIL JEAN COOK
Grand Rapids
MARGARET LOUISE COOPER
Detroit
Dorm Council
Sigma Kappa
Standards Board
RICHARD L. COOPER
Bristol, Indiana
KAREN L. CORNELIUS
Auburn, Indiana
PATRICIA E. CORRIGAN
Grand Rapids
AWS, Corr. Sec.
Chi Omega
English Club
ROBERT R. CORRION
Roseville
IMS
Newman Club
JOHN FRANCIS COTTER
Dearborn
Pi Omega Pi
EVERETT L. COUCH
Battle Creek
Western's Hon. Acctg. Soc.
GARY L. CRAMER
Muskegon
MARILYN S. CROOK
Lancaster, Ohio
Young Republicans
CHRISTINE ANN CROSBY
Detroit
Dorm Council
RHA
MARY A. CULLEN
Whitehall
CAROL LYNNE CULP
Battle Creek
Kappa Phi
DAVID L. CULVER
Kalamazoo
Econ Club
Student Council
Western's Hon. Acctg. Soc.
R. THOMAS CUMMINGS
Port Huron
Western's Hon. Acctg. Soc.
INGRID CURTIS
Gobles
Alpha Lambda Delta
Beta Beta Beta
Pre-Med Club

LAUREE L. CUSHION
Lansing
Sigma Alpha Eta
Spindler Hall, Pub. Chr.
GLEN S. DALLARIVA
Norway
PEMM Club
Phi Kappa Tau
CHARLES E. DART
Chicago, Illinois
Phi Sigma Epsilon
MARIAN DASHNER
Kalamazoo
Alpha Beta Alpha
Kappa Delta Pi
Pi Omega Pi
JANICE A. DAUDERT
Kalamazoo
ANN M. DAVIS
Leonidas
AWS
Dorm Council
Speech and Hearing Soc.
Spindler Hall, V.P.,
Staff Ass't.
University Band
DARLENE JANE DAVIS
Scotts
GLENDEL C. DAVIS
Grand Rapids
Pershing Rifles
HAROLD E. DAVIS JR.
Dearborn
Men's Glee Club
SALLY J. DAVIS
Paw Paw
Le Cercle Francais
JANET L. DAY
Battle Creek
Sigma Tau Chi
SNEA, Treas.
Wesley Foundation
ELIZABETH R. DEAN
Plainwell
Kappa Phi
PAMELA A. DEBOLT
Kalamazoo
Kappa Phi
Student Council
Wesley Foundation
CAROL ANN DECKER
Kalamazoo
DANIEL P. DEGRAW
Lowell
CHARLES W. DEGROVE
Mt. Clemens
H. ARTHUR DEKLEINE
Zeeland
Geneva Club
WILLIAM F. DELANEY
Marshall
Delta Sigma Phi
IMS
Newman Club
BARBARA G. DENBRABER
Madison Heights
Western Herald
KATHRYN S. DENNES
Albany, Illinois
Alpha Phi
Kappa Phi
Phi Epsilon
Pi Gamma Mu
WRA
GORDEN R. DENYES
Houghton Lake
Sigma Tau Gamma
SALLY A. DEPHOUSE
Muskegon
JAMES DEREIGNAUCOURT
Rockford
ELIZABETH ANN DETTMER
Grosse Pointe
Delta Zeta
Dorm Council
RONALD C. DEUTICH
LaPorte, Indiana
Alpha Kappa Psi

DAVID F. DEVEREAUX
Port Huron
Alpha Kappa Psi
JAMES C. DEVLIN
Flint
Intramural Sports
MARY CLAIRE DEVRIES
Grand Rapids
IVCF
MELANEE B. DEWEERD
Wayland
Kappa Phi
JAMES R. DEWORKEN
Oak Park
Sigma Phi Omega
KENNETH L. DEXTROM
Pontiac
Pi Kappa Alpha
Student Council
WILLIAM R. DICKEY
Marshall
Sigma Tau Chi
Western's Hon. Acctg. So.
MARILYN J. DICKSON
Danville, Illinois
Alpha Beta Alpha
AWS
Dorm Council
BRENDA L. DIETIKER
Wayland
MARJORIE JANE DILLMAN
Cass City
Alpha Lambda Delta
Daisy Chain
Kappa Delta Pi
Sigma Kappa
D. JAMES DINGMAN
Grand Rapids
IVCF
Phi Mu Alpha Sinfonia
University Choir
LARRY D. DITTO
Buchanan
LAWRENCE T. DOCKS
Detroit
Pi Kappa Alpha
JAMES L. DODGE
Grand Rapids
LINDA L. DODGE
Gary, Indiana
Judicial Board
Mortar Board
Sigma Kappa, Sec.
USCB
Zimmerman Hall, Pres.
DANIEL H. DOHANY
Southfield
Dorm Council
Epsilon Pi Tau
Graphic Arts Soc.
Ind. Ed. Assoc.,
JOHN E. DOMBROWSKI
Supre
Econ Club
International Club
Philosophy Club
Torch and Blade
JAMES EUGENE DOMINE
Detroit
DONNA J. DONER
Kalamazoo
JERRY E. DOOR
Jackson
Alpha Phi Omega
Ind. Ed. Assoc.
TIMOTHY J. DORGAN
Kalamazoo
Theta Xi
WYLIE B. DOUGLASS
Chicago, Illinois
Phi Sigma Epsilon
Pi Gamma Mu
DENNIS IVAN DOWNING
Trenton
Sigma Tau Gamma

GRADUATE ACTIVITIES

- WAYNE B. DOWSWELL**
Sarnia, Ontario, Canada
PEMM Club
Varsity Wrestling
- THOMAS F. DOYLE**
Paw Paw
Brown and Gold Fantasies
Phi Mu Alpha Sinfonia
- KAREN V. DRAYTON**
Jonesville
CSO
Ecos Espanoles
- SHARON DRINKWAARD**
Chicago, Illinois
Alpha Sigma Alpha
Britton Hall, Pres.
Dorm Council
Home Ec. Club
Judicial Board
- DONALD K. DRUART**
Grand Rapids
Phi Mu Alpha Sinfonia
University Band
University Choir
Varsity Band
- EUGENE DUMLER**
Flint
Newman Club
- BONNIE GRACE DUMMITT**
Royal Oak
- CHARLES HENRY DUNHAM**
Battle Creek
- DUANE R. DUNHAM**
Birmingham
PEMM Club
- NELLIE M. DUNLAP**
Galesburg
Social Work Club
Sophomore Honor
Chocolate
- JAMES W. DUNLEAVY, JR.**
Milford
- DONALD ROY DURAM**
Muskegon
Pi Gamma Mu, V.P.
Young Democrats, Pres.
- DAVID ANTHONY DURISH**
Swartz Creek
- ED DUROCHER**
Ecorse
- BARBARA E. DUTCHER**
Caledonia
- NANCY ANN DUTCHER**
Kalamazoo
Gamma Delta
Western Marksmen
- MARY L. DUTTLINGER**
Marshall
Sigma Tau Chi
- RONALD H. DYKEHOUSE**
Kalamazoo
IMS
- JAMES W. DYKSTRA**
Grand Rapids
Delta Sigma Pi, V.P., Treas.
- MARLENE F. DYKSTRA**
Holland
Alpha Sigma Alpha
Dorm Council
Ernest Burnham Hall,
Ass't. Dir.
Geneva Club
Judicial Board
Sophomore Honor
Chocolate
- ROBERT B. EATON**
Decatur
- VIRGINIA JO EBLING**
Grand Rapids
Ecos Espanoles
Le Cercle Francais
- ARTHUR C. ECKNER**
Southfield
- DALE A. EDING**
Hamilton
- ROBERT P. EGLY, JR.**
Battle Creek
- DOUGLAS G. EKMAN**
Kalamazoo
Delta Chi
MU Board, Pres., Pub. Chr.
WIDR
- SVEN N. EKMAN**
New Boston
Marketing Club
- BRUCE J. ELLIS**
Lapeer
Graphic Arts Soc.
Ind. Ed. Assoc.
- LAVERN ELSHOLZ, JR.**
Port Huron
Epsilon Pi Tau
- ROBERT R. ELWELL**
Richland
Sigma Theta Epsilon
Wesley Foundation
- GEORGE A. EMERICK**
Saginaw
- WENDELL A. EMERY**
Benton Harbor
- JERRY KEITH ENGLE**
Battle Creek
Varsity Golf
- JUDY F. ENGELBERT**
Grand Rapids
Newman Club
University Choir
- RICHARD G. ENGLISH**
Rudyard
- SAUNDRA EILEEN EPPS**
Gables
Alphians
Draper Hall, Parl.
Standards Board
- SUZANNE E. ERICKSEN**
Chicago, Illinois
Dorm Council
Phi Epsilon
WRA
- SUSAN L. ERICKSON**
Farmington
Phi Theta Chi
- MARILYN D. ERVIN**
Royal Oak
- JACK CARLTON ESTEP**
Sunfield
- JOANNE L. ETTINGER**
Detroit
- DAVID D. EURICH**
Kalamazoo
- JOSEPHINE JANE EVANS**
Litchfield
Kappa Phi
Siedschlag Hall, Sec.
Smith Burnham Hall,
Ass't. Dir.
SNEA
Wesley Foundation
- BEVERLY A. FABIAN**
Jackson
Britton Hall, V.P.
- KATHLEEN C. FALANDYS**
Detroit
Standards Board
- CHARLENE D. FALVEY**
Kalamazoo
Dramatics
Student Council
- JACQUELYN J. FARRAH**
Grosse Pointe Woods
Dorm Council
- JAMES C. FARRAND**
Kalamazoo
- JAMES R. FARWELL**
Kalamazoo
- V. DALE FATLAND**
Detroit
IFC
Phi Sigma Kappa
Varsity Tennis
- JACK ARTHUR FEENSTRA**
Kalamazoo
Geneva Club
IVCF
Men's Glee Club
- HERBERT A. FELDMAN**
Bayside, New York
SPA
- MARCIA K. FELLOWS**
Grand Rapids
Ski Club
Young Republicans
- VIESTURS A. FELKERS**
Grand Rapids
- PAUL T. FENLON**
Sault Ste. Marie
- STIRLING FENNER, JR.**
Fountain
Dorm Council
Geo. & Earth Sci. Club, V.P.
Vandercook Hall,
Staff Ass't.
- JOAN L. FENNESSY**
Cicero, Illinois
- DALE B. FERGUSON**
Jackson
- DALE J. FERRIER**
St. Joseph
- BEVERLY J. FICK**
Three Rivers
Brown and Gold Fantasies
- CAROL DIANA FIGG**
Lansing
IVCF
OT Club
WRA
- DONNA M. FIRST**
Dowagiac
Pi Omega Pi
SNEA
- RUTHANN FISHER**
Armada
Delta Zeta
Dorm Council
Judicial Board
- JANET C. FITES**
Benton Harbor
- SHARAN HALE FLADMARK**
White Pigeon
- SHARON L. FLESCHNER**
Birch Run
Extramural Sports
Phi Epsilon
WRA
- RITA A. FOLDENAUER**
Howell
- WAYNE JOHN FOREMAN**
Manitowoc, Wisconsin
SAM
Walwood Hall, Pres.
- ROY M. FORTIN**
Bay City
Ackley Hall, Staff Ass't.
- WILLIAM H. FOURNIER**
Algonac
Wesley Foundation
- GLENN R. FOWLER, JR.**
Parma
Sigma Alpha Tau
Sky Broncos
- WILLIAM C. FOX**
Decatur
Phi Kappa Tau
- GLORIA J. FRAGER**
Hillsdale
Kappa Phi
University Band
Wesley Foundation
- DARREL E. FRANK**
Kalamazoo
Alpha Kappa Psi
Econ Club
- KAREN GRACE FRAZEN**
Detroit
Phi Epsilon
WRA
- WILLIAM A. FREEMAN**
Kalamazoo
- JULIAN B. FREUND**
Evergreen Park, Illinois
Dorm Council
Dramatics
Intramural Sports
- FRANCES H. FREUDENMUTH**
Midland
Alpha Lambda Delta
Daisy Chain
Sigma Sigma Sigma
Mt. Clemens
- MARGO L. FRIEDEBERG**
South Haven
Hillel
- JERRY M. FRIEDMAN**
Sodus
Gamma Delta
SNEA
- CAROL ANN FROMM**
Saginaw
Gamma Delta
Ski Club
- BARBARA ANN FREEHLING**
Eau Claire
SNEA
- SHARON JEAN FULLER**
Coldwater
Dorm Council
Kappa Phi
Wesley Foundation
- JAMES W. FULTON**
Muskegon Heights
PEMM Club
- PETER E. GABEL**
Kalamazoo
- DONALD E. GAERTNER**
Kalamazoo
IMS
- JOEL R. GAFF**
Waterford
Dorm Council
Varsity Swimming
- MARY ELIZABETH GALLAGHER**
St. James
- PATRICIA JANE GALLIGAN**
Glen Ellyn, Illinois
AWS
Dorm Council
RHA
SNEA
- KENNETH EDWARD GAMM**
Grand Rapids
Sigma Alpha Delta
- SHARON K. GAVIN**
Kalamazoo
SNEA
- SYDNEY RONALD GEDDES**
Joliet, Illinois
Ind. Ed. Assoc.
- BERNARD GEERS**
McBain
Gamma Delta
SPA
- CYNTHIA R. GEHMAN**
Clarkston
- WILLIAM E. GEHMAN**
Vermontville
Sigma Alpha Tau
Sky Broncos
Tau Kappa Epsilon
- GEORGE BERNARD GEIB**
Burnips
- JAMES LEWIS GEIB**
Grand Rapids
Delta Chi
- VIKTORIJA GILBERT**
Kalamazoo
Der Deutsche Vereln
Le Cercle Francais
- CAROL LEE GILLARD**
Detroit
Dorm Council
Judo Club
Sigma Alpha Eta
WRA
- SYLVIA GILLAY**
Hantramck
- ELIZABETH GILLESPIE**
Royal Oak
- CAROL JEAN GILLIS**
Ludington
Alpha Sigma Alpha
- JAMES P. GILSTRAP**
South Bend, Indiana
Phi Kappa Tau
Varsity Football
"W" Club
- ALBERT C. GLATZ**
Chicago, Illinois
Graphic Arts Soc.
- M. ROBERTA GLENN**
Kalamazoo
- JOHN HARDY GOETZ**
Sault Ste. Marie
- RICHARD A. GOLDSMITH**
Vicksburg
SPA
- GARY A. GONGOLA**
Chicago, Illinois
Intramural Sports
Marketing Club
Walwood Hall, V.P.
- REBECCA L. GOOD**
Howe, Indiana
Campus 4-H Club
Cheerleader
Dorm Council
French Hall, Ass't. Dir.
Kappa Phi
- JOSEPH P. GORDON**
Grand Rapids
- JUDITH A. GORDON**
Southfield
Dorm Council
- BERNADINE B. GORNICK**
Kalamazoo
- SHARON L. GORTER**
Grand Rapids
- JAMES H. GOULD**
Mishawaka
Delta Upsilon
Varsity Swimming
- MARY LOUISE GOULD**
Kalamazoo
- DOROTHY M. GRABEMEYER**
Dowagiac
- ROBERT J. GRACZYK**
Bay City
Ind. Ed. Assoc.
- MARGO E. GRANELLI**
St. Clair Shores
AWS, V.P.
Dorm Council
Student Council
Zimmerman Hall, V.P.
- FRANK GRASHUIS**
Kalamazoo
Pershing Rifles
- WILLARD L. GRASSA**
Ludington
Dorm Council
SAM
- AMY KILGOUR GRAY**
Grand Rapids
AWS
Chi Omega
- ROBERT K. GRAYBIEL**
Adrian
- LYNN A. GRAYBIEL**
Adrian
- KAREN GREENE**
River Rouge
Phi Epsilon, Treas.
Water Sprites
- LAWRENCE GRESKOVIK**
Ionia
Phi Kappa Tau
- ALICE J. GRESSEL**
Dowagiac
Spindler Hall, Rec. Sec.
- LOUISE GREVERS**
Battle Creek
- MICHAEL L. GRIDLEY**
Benton Harbor

GRADUATE ACTIVITIES

ALICE LOUISE GRIFFIN

Galesburg
Brown and Gold Fantasies
Dorm Council
RHA

JAMES L. GRINE

Mansfield, Ohio
Kanley Chapel Choir,
Ass't. Dir.
Phi Mu Alpha Sinfonia
University Band
University Madrigal Singers
University Orchestra

RONALD LEE GRIMWOOD

Lansing
Delta Chi
MU Board
Varsity Track

JOAN LAUREL GROSVENOR

Decatur
Ecos Espanoles

STEVEN P. GROTERS

Holland
PEMM Club
SNEA

NANCY LOUISE GRIMM

Detroit
Alpha Phi, Pres.
Hadley Hall, Staff
Ass't., Pres.
Judicial Board
Panhellenic Council

NICK P. GRYFAKIS

Grand Rapids
Delta Chi

SANDRA MAE GRZYB

Grand Haven
Sigma Tau Chi

BERNADETTE N. GRZYCH

Detroit
AWS

JANET L. GUALTIERE

Chicago, Illinois
AWS
Chi Omega
Dorm Council
Judicial Board

MORRCENE ANN GUSTIN

Olsego
Dorm Council
Kappa Delta Pi
Sigma Alpha Iota
Standards Board

LESLIE F. GYOREY

Grand Rapids

JUDITH K. HAACK

Saginaw
Alpha Beta Alpha
Gamma Delta
Panhellenic Council
Phi Mu, Sec.
Young Republicans

ANN E. HAAN

Kalamazoo

WILLIAM J. HACKETT

Wyandotte
Ski Club

KAAREN A. HADDAS

Birmingham
Delta Zeta, V.P.
Dorm Council
Panhellenic Council

KAREN L. HAGEN

Grand Rapids

JOHN C. HAGER

Comstock
Ackley Hall, V.P.
Judo Club
RHA

PATRICIA L. HAGLAND

New Orleans, Louisiana
Dorm Council

MARK R. HALL

Birmingham

BARBARA K. HALSTEAD

Grand Rapids

ARTHUR EDWARD HAMBLEY

Allegan

IRENE HAMILTON

Battle Creek

LYNNE E. HAMILTON

Itasca, Illinois
AWS
Chi Omega

MARTIN W. HAMMERSTEIN

Sanioria
Varsity Track
"W" Club

MICHAEL E. HAMP

Flint

LYNDON W. HARDEN, JR.

Concord
Gamma Theta Upsilon
PEMM Club
Pi Kappa Alpha

ROBERT EARL HARDY

Flint

JOAN J. HARLEY

Ludington

JAMES E. HARMON

Olsego

MARILYN KAY HARPER

Kalamazoo

SUSAN LYNNE HARRIS

Battle Creek
Kappa Phi
Wesley Foundation

VICTOR EARL HART

Durand

MARJORIE MADLIN HARTER

Sturgis
Gamma Delta
Sigma Alpha Eta

JEAN M. HARVEY

Jackson

RICHARD J. HAVAS

Midland

BARBARA HATCH

Grand Rapids
Geneva Club
IVCF
University Singers
WRA

JON P. HAWES

Kalamazoo
IMS
Sigma Tau Chi

ROBERT L. HAWLEY

Slingerlands, New York
Gamma Delta
SPA

RICHARD G. HAWORTH

Holland
Marketing Club

MARY VIRGINIA HAYES

St. Joseph
Kappa Phi

ROBERT NEIL HAYWARD

Kalamazoo
Alpha Kappa, Psi, V.P.
Student Council

JAMES S. HECHLIK

Detroit
Psych Club
Sigma Alpha Eta
Young Republicans

SANDRA JANE HEETER

Hartford
Dorm Council
RHA

KENNETH WM. HEIKKINEN

Royal Oak
Theta Xi
Varsity Baseball
WIDR

GERHARD HEINE

St. Joseph
IMS, Pres.

DIANE K. HEBLER

Flint
Britton Hall, Staff Ass't.
Mortar Board

Sigma Kappa
USCB

LOUIS JAMES HELLERMAN

Bay City
Delta Upsilon
Dorm Council
Henry Hall, Treas.
Men's Disc. Rev. Brd.
Omicron Delta Kappa
Phi Eta Sigma, Pres.
Pi Gamma Mu, Pres.

MARY JO HENDERSON

Paw Paw
Standards Board
Student Council

DOUGLAS HENDRICKS

White Pigeon
Debate
Tau Kappa Alpha

ALFRED E. HENDRICKSON

Kalkaska
Dorm Council
RHA
WIDR, Gen Mgr.

JAMES LEE HENEVELD

Holland

TERENCE L. HENRY

Flint

KENNETH JAMES

New Boston

GARY ARTHUR HESBURN

Cedar Springs
Delta Sigma Pi
Dorm Council
Marketing Club

MICHAEL I. HESSEL

Indianapolis, Indiana
Dorm Council
Hoekje Hall, V.P.
SPA, Pres., Sec.

GERALD R. HETHERINGTON

St. Clair

GLORIA J. HEUVELHORST

Zeeland
Beta Beta Beta
Geneva Club

ROBERT W. HICKCOX

Detroit
SNEA
Western Marksmen

JARRETT LYNN HICKS

Muskegon
Intramural Sports

SHARON KAY HIGDON

Battle Creek
Phi Epsilon
Wesley Foundation

CLAYTON A. HILL

Sault Ste. Marie
Hockey Club

DIANNE L. HILLMAN

Pontiac
Draper Hall, Pres., Sec.
Kappa Delta Pi

RONALD G. HIND

Dearborn
Pi Kappa Alpha

DEANNA J. HINDENACK

Paw Paw
Gamma Delta

DIANE HINES

Franklin

MARILYN ELIZABETH

Benton Harbor
Alpha Omicron Pi
AWS
Dorm Council
Kappa Delta Pi
Panhellenic Council

THOMAS J. HIRSCH

Lawton

FREDRIC JON HOEKZEMA

Grand Rapids

LEONARD M. HOFFIUS

Grand Rapids

DONALD R. HOFFMAN

Detroit
ASTME
Sigma Tau Gamma

HARVEY H. HOFFMAN

Detroit
Delta Chi
IFC
Student Council

KAREN LEE HOFMAN

Grandville

WENDELL FEY HOFMAN

Grand Rapids

HAROLD HOLLANDER

New York, New York
IFC
Zeta Beta Tau

JEAN HOLLAR

Hartford
Phi Epsilon
WRA

MARGARET E. HOLST

Jackson

MARILYN JOAN HOLST

Coldwater
Alpha Omicron Pi, Treas.
Geneva Club
Pi Omega Pi
Spindler Hall, Treas.

MARTHA J. HOLT

Marshall
Brown and Gold
Sigma Tau Chi

JOHN RICHARD

Parchment

JAMES A. HOOLSEMA

Grand Rapids
Delta Sigma Pi, Sec.

GWENDOLYN R. HOOPER

Grand Rapids
Alpha Omicron Pi
Dorm Council
RHA

EDWIN R. HOPPE

Dearborn
Vet's Club, Pres.

JAMES R. HOPPE

Traverse City
Delta Sigma Pi

KATHLEEN HOUGHTALING

Centerville

NORMA J. HOUGHTON

Gladstone
Dorm Council
Home Ec. Club
Moore Hall, Staff Ass't.

PENELOPE R. HOULE

Port Huron
University Singers

GEORGE H. HOWARD

Boy City
Ind. Ed. Assoc.

ALMA C. HOWE

Bloomington
Kappa Phi

JANET G. HOWE

Grand Rapids
Kappa Delta Pi

SUSAN C. HOWELL

Birmingham
Canterbury Club
OT Club

SUNDEEN S. HUFF

Coloma
Alpha Phi
French Hall, Corr. Sec.

MARILYN J. HUHN

St. Clair Shores

ROGER JOHN HUISINGH

Zeeland

DOUGLAS G. HUNTER

Constantine
Math Club
Sigma Theta Epsilon

JUNE E. HUNTER

Allegan

CLARK D. HURLBERT

Kalamazoo
CSO, Treas.
Sigma Tau Chi
Western's Hon. Acctg. Soc.

CAROL J. HUSBAND

Flint

RICHARD W. HUTH

Dearborn

ROBERT GARY IHLE

Middletown, Ohio

DENNIS L. ISAACS

South Bend, Indiana

BEVERLY ANNE ISABELL

Kalamazoo
Omega Chi Gamma

JAMES R. ISHMAEL

Waterliet

FRANCIS E. IVIE

Kalamazoo
Vet's Club, President

JOHN A. JACKSON

Three Rivers

ADRIENNE J. JACOBS

Kalamazoo

MICHAEL J. JACOBS

Albion

AMA

Intramural Sports
Men's Disc. Rev. Brd.
Western's Hon. Acctg. Soc.

ALLEN L. JACOBSEN

Battle Creek
Delta Chi
SAM

DAINA JANSONS

Grand Rapids
Standards Board, Treas.

ROBERT EUGENE JAQUAYS

Kalamazoo
AWS

SABINA M. JASIAK

Kalamazoo
Kappa Delta Pi
Le Cercle Francais
Mortar Board

RONALD A. JENKIE

Pontiac
Waterliet

JANET A. JENNINGS

Waterliet
Gobles
Dorm Council
Standards Board

SHARON M. JENNINGS

Fennville
Kalamazoo

MATTHEW J. JERABEK

Kalamazoo
Three Rivers

ROBERT KENT JOHNS

Marching Band
Phi Mu Alpha Sinfonia

ARTHUR COLBY JOHNSON

Battle Creek

DORA LOUISE JOHNSON

Flint

GYL E. JOHNSON

Coloma
Chi Omega
Dorm Council
Majorette
Speech & Hearing Assoc.

LINDA H. JOHNSON

Mt. Clemens
AWS
Hadley Hall, Pres.
Judicial Board
Standards Board

GRADUATE ACTIVITIES

LOIS M. JOHNSON <i>Wayland</i> Dorm Council Sigma Alpha Eta Standards Board	JOANN KERN <i>Bay City</i> GORDON L. KERR <i>Lowell</i> Dorm Council Ind. Ed. Assoc. PEMM Club Varsity Wrestling	Kappa Delta Pi Moore Hall, V.P. Sigma Alpha Eta, Treas. Sophomore Honor Chocolate Spindler Hall, Treas.	Dorm Council Judicial Board	Varsity Football "W" Club
GEORGE V. JOHNSTON <i>Petoskey</i> Dorm Council	EDWIN ALBERT <i>St. Joseph</i> Circle K Club, Pres. Young Republicans	HOWARD J. KONWINSKI <i>Kalamazoo</i> Delta Sigma Phi	SHARON L. LAMB <i>Livonia</i> CARL K. LATORA <i>Kalamazoo</i> Delta Sigma Phi Varsity Wrestling "W" Club	JEAN A. LIEGL <i>Petoskey</i> Le Cercle Francais
ALLAN ROSS JONES <i>Fort Wayne, Indiana</i>	KERLIKOWSKE <i>St. Joseph</i> Circle K Club, Pres. Young Republicans	MICHAEL K. KOPKE <i>Adrian</i> Intramural Sports	EDWIN A. LAUBE <i>Davison</i>	ALAN E. LINDBERG <i>Muskegon</i>
JACQUELINE I. JONES <i>Battle Creek</i>	PAULINE KERSTEN <i>Grand Rapids</i> University Orchestra	DEANNA K. KOPROLCES <i>Kalamazoo</i> AWS, Pub. Dir. Omega Chi Gamma, Treas. Western Herald	PATRICK F. LAWYER <i>Grand Rapids</i> Delta Upsilon Newman Club	GARY W. LINDBERGH <i>Detroit</i>
PAUL A. JONES <i>Mahibu, California</i> Phi Sigma Kappa, V.P. Soc. Chr.	BRENDA E. KETTINGER <i>Jackson</i> IVCF Kappa Delta Pi SNEA	ROBERT E. KOSTIN <i>Dearborn</i> Delta Sigma Phi Varsity Football Varsity Hockey	KATHRYN A. LEACH <i>Edwardsburg</i> Phi Epsilon	LYNN W. LINDEMAN <i>Birmingham</i> Pershing Rifles Slavic Club
ANNE M. JORDAN <i>Portland</i> Kanley Chapel Choir SNEA University Choir	ROBERT A. KIEBLER <i>Clinton</i>	RICHARD R. KOVAR <i>Fountain</i> SPA	JUDY LEATHERMAN <i>Wayne</i> Chi Omega	JEANNE DENTON LINDNER <i>Birmingham</i> AWS Britton Hall, V.P. Sigma Alpha Eta
PAULINE A. JOSEPH <i>Bellaire</i> Dorm Council	GARRY L. KIEFT <i>Spring Lake</i>	MARILYN J. KRAAS <i>Big Rapids</i> Alpha Beta Alpha	THOMAS J. LEDWELL <i>Dowagiac</i>	RICHARD L. LINDSEY <i>Detroit</i>
FRED L. JUNKER <i>Kalamazoo</i> Western's Hon. Acctg. Soc.	WILLARD N. KIK, JR. <i>Grand Rapids</i>	SHARON ANNE KRALIK <i>New Baltimore</i> Newman Club Sigma Tau Chi	ANNETTE LEFBOM <i>Detroit</i> Alpha Phi	TOBY F. LINK <i>Coloma</i> Gamma Delta Men's Glee Club University Singers
ROBERT W. KACZMAREK <i>Saginaw</i> Geo. & Earth Sci. Club International Club	GAIL A. KIKKERT <i>South Holland, Illinois</i>	RUSSELL A. KREIS <i>St. Clair Shores</i> IFC Sigma Phi Epsilon Varsity Hockey	KENNETH M. LESPERANCE <i>Bay City</i> Newman Club Social Work Club Theta Xi	LARRY LANE LINVILLE <i>Niles</i> Dorm Council Walwood Hall, Staff Assistant
JANET M. KAERCHER <i>Kalamazoo</i>	ALICE J. KIMBALL <i>Kalamazoo</i> Geneva Club IVCF Social Work Club	EUGENE F. KROHN <i>Kalamazoo</i> Ind. Ed. Assoc.	JERRY LEE LETCHER <i>Buchanan</i> Men's Judicial Board Pershing Rifles Phi Sigma Epsilon	RUDOLPH T. LOHER <i>Bloomington</i>
ALLEN R. KAIN <i>Kalamazoo</i>	PATRICIA A. KING <i>Rochester</i> AWS Sigma Kappa Standards Board	KAREN LEA KRUID <i>Holland</i>	RONALD A. LEUTSCHER <i>Muskegon</i>	RAYMOND F. LOLL, JR. <i>Cicero, Illinois</i> Sigma Phi Epsilon Western's Hon. Acctg. Soc., Pres.
AINA G. KARIE <i>Kalamazoo</i>	ROBERT CHARLES KING <i>Kalamazoo</i>	CARL W. KUCSERA <i>Kalamazoo</i> Sigma Alpha Epsilon	THOMAS A. LEVI <i>Saginaw</i> Alpha Phi Omega Delta Upsilon Wesley Foundation	DONALD H. LONDO <i>Bay City</i> International Club
KAREN M. KAISER <i>Royal Oak</i> Dorm Council Kappa Delta Pi Mortar Board Phi Epsilon WRA	DAVID E. KINNISTEN <i>Chicago, Illinois</i> Alpha Kappa Psi Varsity Baseball	LEE KUCZMANSKI <i>South Haven, Indiana</i> Omicron Delta Kappa Senior Class Officer Student Council Tau Kappa Epsilon Western's Hon. Acctg. Soc.	PATRICIA A. LEWANDOWSKI <i>Leonidas</i>	DONNA M. LONGJOHN <i>Kalamazoo</i> Omega Chi Gamma
MARGARET H. KANGAS <i>Rochester</i> Judicial Board SNEA USCB	LESLIE GAIL KINSEY <i>Grand Rapids</i>	SANDRA L. KUHN <i>Parma</i>	CAROLE LEWIS <i>Clark Lake</i> Alpha Beta Alpha IVCF SNEA Women's Glee Club	MARY LOY LOODE <i>Flushing</i> Alpha Phi
WILLIAM E. KAPUSTKA <i>St. Joseph</i>	LYALL R. KISH <i>South Lyon</i>	GARRY L. KUIPERS <i>Holland</i> ASTME	DANA J. LEWIS <i>Hillside</i> Alpha Phi Omega Kappa Delta Pi Men's Debate Psych Club Tau Kappa Alpha	MARY ELLEN LOVE <i>Coldwater</i> Kappa Phi
WILLIAM F. KARBOWSKY <i>Gaylord</i>	THEO LOU KLAISS <i>River Rouge</i> Kappa Delta Pi Kappa Phi Mortar Board Siedschlag Hall, Staff Ass't., Pres. Wesley Foundation	GARRY KUMMER <i>New Haven, Indiana</i> Gamma Delta Western's Hon. Acctg. Soc.	JAMES H. LEWIS <i>Birmingham</i> Sigma Phi Epsilon Varsity Baseball Varsity Hockey	DON L. LOVELESS <i>Kalamazoo</i>
KAYLEEN A. KASHIMOTO <i>Hilo, Hawaii</i> Kanley Chapel Choir Llahona Fellowship Mortar Board, Hist. Sigma Alpha Iota, Pres. Varsity Vagabonds Women's Glee Club	BARBARA LOUISE KLAN <i>Battle Creek</i> Dorm Council Kanley Chapel Choir WIDR	JEANETTE KUSMIDER <i>South Haven</i> Newman Club	LINDA K. LEWIS <i>Port Huron</i> Alpha Phi USCB	KAREN M. LOWE <i>Dearborn</i> SNEA
GERALD E. KASPRZAK <i>South Bend, Indiana</i> Delta Sigma Pi Dorm Council	DAVID L. KLAUSMEYER <i>Kalamazoo</i> Marketing Club Ts'ai Lun	NANCY L. KUZMA <i>Grand Rapids</i>	HELEN M. LEZOTTE <i>Kalamazoo</i> Canterbury Club, V.P. Le Cercle Francais, V.P.	SHIRLEY LOWMAN <i>Gables</i>
DAVID JOHN KAUFFMAN <i>Mendon</i> Ind. Ed. Assoc.	SHARON JOY KLEIN <i>Holland</i> Alpha Lambda Delta Daisy Chain Kanley Chapel Choir Sophomore Honor Chocolate	GREGORY H. KWASEK <i>Detroit</i> IFC Tau Kappa Epsilon USCB	ROSE MARV LIBY <i>Centerville</i> Brown & Gold Fantasies Kanley Chapel Choir Le Cercle Francais Madrigals Standards Board University Choir	DONALD K. LOVING <i>South Haven</i> Physics Club
SANDRA K. KEAN <i>Kalamazoo</i>	DARLENE KAY KLEIN <i>Utica</i>	ALBERT W. LAAKSONEN <i>Rudyard</i> Student Council, Parl.	LINDA K. LEWIS <i>Port Huron</i> Alpha Phi USCB	DARLEAN F. LOZA <i>Kalamazoo</i> Alpha Sigma Alpha
ROBERT FREDERIC KEICHER <i>Michigan Center</i> Dorm Council	PHILIP KLINKER <i>Grand Rapids</i> IMS	A. THOMAS LAGINA <i>Iron Mountain</i> Delta Chi	OLAF U. LIEBERG <i>Benton Harbor</i> Pre-Med Club	JOSEPH J. LOZEAU, JR. <i>Bridgman</i> Alpha Kappa Psi, Treas.
ROBERT A. KELLER <i>Waterliet</i> Gamma Delta Sigma Alpha Tau Sky Broncos Tau Kappa Epsilon	EDWARD A. KNAPP <i>Vicksburg</i> Pi Omega Pi	RICHARD KEITH LAGORE <i>Berkley</i> Delta Chi IFC MU Board, Soc. Chr. Omicron Delta Kappa Student Council, Pres. Western's Hon. Acctg. Soc.	CHARLES LIEDTKE <i>La Grange Park, Illinois</i> Theta Xi	JANET E. LOZON <i>River Rouge</i> Phi Epsilon Phi Mu WRA, Sec.
STEPHEN L. KELLY <i>Whitehall</i>	KAREN SUSAN KNOSKA <i>La Grange Park, Illinois</i> Alpha Lambda Delta, Hist. Daisy Chain	CAROL R. LAKIN <i>Birmingham</i> Davis Hall, Staff Assistant		DAVID E. LUDWA <i>Markham, Illinois</i> Circle K, V.P. Young Republicans
WILLIAM E. KELLY <i>Sault Ste. Marie, Ontario, Canada</i> Pi Kappa Alpha Varsity Baseball				TERRY E. LUXFORD <i>Ludington</i>
ANNETTE E. KENDRICK <i>Detroit</i> Alphians, Sec.				JOSEPH S. LYBIK <i>Wyandotte</i> Ackley Hall, Pub. Dir. Dorm Council

GRADUATE ACTIVITIES

LINDA J. MACDONALD

Grand Rapids

BETTY L. MACKSOOD

Flint

Spindler Hall, Staff
Assistant

BEVERLY ANN MACNELLIS

Dearborn

CONN L. MACOMBER

Kalamazoo

Sigma Theta Epsilon

MARILYN J. MADAMA

Royal Oak

AWS

Newman Club

SNEA

Student Council

KAREN A. MADILL

Drayton Plains

Dorm Council

Kanley Chapel Choir

MARILYN J. MAGNUSON

Benton Harbor

Alpha Lambda Delta

Dorm Council

Kappa Delta Pi

Sigma Kappa

CAROLE J. MAGYARI

Birmingham

AWS

Dorm Council

Home Ec. Club

KATHLEEN J. MAHKA

St. Joseph

Dorm Council

Social Work Club

Varsity Band

WRA

JOYCE A. MAHLEBASHIAN

Grand Rapids

Brown and Gold

SNEA

JOAN B. MAHRLE

Berkley

Britton Hall, Staff

Assistant

Dorm Council

Gamma Delta

Standards Board

BONNIE DIANNE

MAKOWSKI

Dearborn

Britton Hall, Corr. Sec.

KAREN ANN MALLISON

Battle Creek

Alpha Sigma Alpha

Dorm Council

Home Ec. Club

SUSAN C. MANDULAK

Farmington

JANE E. MANZ

Lansing

SANDRA LOU MARKERT

Kalamazoo

JANICE A. MARKS

Muskegon

AWS

Kappa Phi

SNEA

GERTRUDE ANN MARKS

Wellston

Le Cercle Francais

LEE H. MARSH

Niles

MARLENE S. MARSH

Washington

JANICE R. MARSHALL

Center Line

Dorm Council

Kappa Delta Pi

MERRILY MARSHALL

St. Joseph

Dorm Council

SNEA

NORINE ANN MARSHALL

Marshall

Sigma Sigma Sigma

KAREN A. MARTIN

Coloma

MARSHA J. MARTIN

Inkster

Dorm Council

IVCF

Standards Board

NANCY ANN MARTIN

Kalamazoo

Omega Chi Gamma,

Corr. Sec.

Social Work Club, Pres.

ABDUL HAMID J. K.

MASAGAZI

Kampala, Uganda

Alpha Phi Alpha

International Club

MICHAEL M. MATEI

Aurora, Illinois

DORIS ANN MATES

Kalamazoo

Omega Chi Gamma

SHARON IRENE MATHEWS

Pontiac

JEANINE MATTHEWS

Jackson

VICTORIA LYNN MAURDEFF

Detroit

Dorm Council

Sigma Tau Chi

Water Sprites

HELEM J. MAURER

Flint

Home Ec. Club

ALEXANDER T. MAXIM

Kalamazoo

Epsilon Pi Tau

Graphic Arts Society

Ind. Ed. Assoc.

JOHNATHAN E. MAYHEW

Rochester

Dramatics

LARRY D. McARTHUR

Flint

IFC

Phi Sigma Epsilon, V.P.

SAC

JANET R. McCANN

Wyandotte

Alpha Phi

Le Cercle Francais

TERENCE GEORGE

McCARTHY

Sturgis

MARCIA A. McCOLLUM

Jackson

SNEA

PATRICK J. McGRADY

Toledo

Sigma Phi Omega

PATRICIA McGUIGAN

Birmingham

Le Cercle Francais

Standards Board

Western Herald

RONALD E. McINTYRE

Grand Rapids

ASTME

Ind. Man. Soc.

Pi Kappa Alpha

DAVID THOMAS McKEE

Royal Oak

Men's Debate

Pi Gamma Mu

Psych Club

WIDR

KATHLEEN R. McKEE

Michigan City, Indiana

Social Work Club

Young Democrats

EDWARD E. McKENNA

Kalamazoo

Social Work Club

JOHN C. McLOUGHLIN, JR.

Park Forest, Illinois

Marketing Club

Vet's Club

FRANKLIN J. McMILLAN

Trout Lake

Circle K Club

Newman Club

NANCY E. McNICOL

Battle Creek

JOHN J. McNULTY

Detroit

Delta Upsilon

Marketing Club

BRIAN W. McPARLAN

Bay City

MARLA W. McWETHY

Midland

Dorm Council

SUSAN C. MEAGHER

Milford

Delta Zeta

MICHAEL J. MEALY

Burlington, Wisconsin

Sigma Tau Gamma

HARRY T. MEECH

Kalamazoo

Delta Sigma Pi

Marketing Club, V.P.

LINDA L. MEIKLE

Capac

DRUSCILLA LYNN

MEISSNER

Ludington

BERNARD RONALD

MELDRUM

Grosse Pointe Farms

PATRICIA A. MELDRUM

Grosse Pointe Farms

Moore Hall, Corr. Sec.

Sigma Sigma Sigma

Sky Broncos

BEATRICE ILENE MENNEGA

Allegan

Ecos Espanoles

Geneva Club

MARGUERITE ANN

MENNEGA

Allegan

Dorm Council

Spindler Hall, Ass't. Dir.

ALICE A. MENUCCI

Iron Mountain

Arista

AWS

Delta Zeta

Dorm Council

Kappa Delta Pi

MARGARET A. MERCHANT

Kalamazoo

Sigma Alpha Iota

GEORGE M. MERKLE

Marquette

Bowling Club

Tau Kappa Epsilon

FREDA L. MERLEAU

South Haven

Pi Omega Pi

Sigma Tau Chi

TERRENCE F. METZ

Jackson

Alpha Phi Omega

Kanley Chapel Choir

MARY LYNN MEYERHOLTZ

Jackson

DEAN R. MEYERS, JR.

Kalamazoo

Tau Kappa Epsilon

Ts'ai Lun

BERTHA JANET MICKEL

Grand Rapids

CAROL P. MIHILLS

Niles

University Orchestra

RITA RAE MIKOLS

Midland

BONNIE L. MILLER

Ovid

Ernest Burnhall Hall,

Pres., Corr. Sec.

CAROL MARIE MILLER

Albion

Alpha Chi Omega, Pres.

Britton Hall, Ass't. Dir.

Dorm Council

FOREST A. MILLER, JR.

Benton Harbor

MU

Sigma Alpha Eta

Student Council

JAMES CLAUDE MILLER

Wyoming

Epsilon Pi Tau, Treas.

Ind. Ed. Assoc., Pres.

Graphics Arts Assoc., Treas.

JOHN M. MILLER

Coloma

Wesley Foundation

RONALD F. MILLER

Farmington

SALLY A. MILLER

Grand Rapids

TONI BETH MILLER

Detroit

AWS

Dorm Council

Judicial Board

Standards Board

JUDY ANN MILOSERNY

South Bend, Indiana

Delta Zeta

Pi Omega Pi

Sigma Tau Chi

JOAN K. MINCKLER

Kalamazoo

MARY ELLEN MINER

Allegan

GRADUATE ACTIVITIES

CHARLES F. NEITZKE

Manistee
RICHARD E. NELLIS
Glen Ellyn, Illinois
Delta Chi, V.P.
Graphic Arts Society, Sec.
IFC, Soc. Chr.

ALMA M. NELSON

Wyandotte
Kappa Delta Pi
Sigma Alpha Eta
SNEA

DAVID D. NELSON

Battle Creek
FLORENCE M. NELSON
Elkhart, Indiana
Kappa Phi
Wesley Foundation, V.P.

CARTER E. NICHOLS

Grand Blanc
JERRY L. NICKERSON
Battle Creek
Alpha Phi Omega
Intramural Sports
Marketing Club

BETTY L. NIDY

Scotts
JAMES HAROLD NIDY
Alpena
Aslan Society
Delta Sigma Phi
University Singers

RICHARD N. NIPE

Kalamazoo
LEON D. NOBES
Muskegon
Dramatics
Kappa Delta Pi
Pi Gamma Mu

ANDREW M. NOBLE

Warren
Tau Kappa Epsilon
SHARON L. NOBLISKI
Sault Ste. Marie
Brown and Gold
Gamma Delta
University Singers

FRANCES K. NORDSTROM

Sault Ste. Marie
Brown and Gold
DENNIS A. NOREN
Fruitport
Ackley Hall, Pres.

WARREN DEAN NORLUND

Pontiac
CAROLYN J. NORRIS
Lawrence
University Singers

HARVEY W. NORRIS, JR.

Benton Harbor
Pre-Med Club
DONALD G. NORTUIS
Kalamazoo
Ind. Ed. Assoc.

CAROLE L. NORTON

Dearborn
MICHAEL G. NOVAK
Farmington
Grand Rapids

GERARD T. NOWAK

Grand Rapids
JOAN IRENE NUNEMAKER
Midland
Smith Burnham Hall,
Staff Ass't.

DONNA JEAN NUTT

Ravenna
Sigma Sigma Sigma
University Singers

SANDRA M. NUTTER

Kalamazoo
Sigma Alpha Iota
University Choir

WILLIAM T. O'BRIEN

Kalamazoo
Ind. Ed. Assoc.
CAROLYN L. OLESKO
Dearborn
Alpha Chi Omega,

Rec. Sec.

WRA

SAMUEL M. OLIVER

Muskegon
Dorm Council
University Singers

AMY S. OLSEN

Dearborn
French Hall, Rec. Sec.
Home Ec. Club

GERALD A. OLSON

Harbert
Phi Kappa Tau
DEANNE C. OMAN
Cadillac
Pi Omega Pi
Standards Board

NANCY CAROL ORR

Taylor
DALE E. OSBORN
Jackson
Delta Sigma Pi
WIDR

S. MICHAEL OSTOW

Kalamazoo
Alpha Kappa Psi
Student Council
Varsity Golf

KENNETH W. OTT

Detroit
Delta Sigma Phi
Sigma Theta Epsilon
Wesley Foundation

KATHLEEN T. OVEREEM

Muskegon
IVCF
CATHERINE M. OVERHOLT
Flint
Alpha Sigma Alpha
Beta Beta Beta
Kappa Delta Pi

MANNES G. OVERWEG

Zeeland
Dorm Council
University Singers

WILLIAM M. OWEN

Dowagiac
ASTME
LOUIS W. PACH
Escanaba
Alpha Kappa Psi, V.P.
Omicron Delta Kappa,
Treas.

JERRY C. PACKARD

Midland
Dorm Council
Ind. Ed. Assoc.

EDSEL J. PAINTER

Dearborn
Ice Hockey Club
Sigma Phi Epsilon

JUDIE R. PALMER

Wyandotte
Phi Epsilon
Water Sprites
WRA

BRUCE CARLETON PANSE

Kalamazoo
JEANETTE PAPAY
Lawton
Dorm Council

SHARON PARCHETA

Grand Haven
Gamma Theta Upsilon
Judo Club, Sec.
Modern Dance Club

SANDRA M. PARKER

Mt. Clemens
Chi Omega
MICHAEL H. PARSONS
Muskegon
Dorm Council
Pi Kappa Alpha

MARGARET H. PATCHIN

Berkley
Calliope
ELAINE M. PATTEN
Battle Creek
JUDITH L. PATTEN
Imlay City
Dorm Council
Phi Epsilon
WRA

BARBARA JEAN PATTON

Marshall
MYRL WILLIAM PATTON
Marshall
JUDITH KAY PAXSON
Muskegon
Dorm Council
VIRGINIA H. PEACOCK
Battle Creek
OT Club
Smith Burnham, Pres.

DOROTHY J. PECK

South Haven
DAVID L. PEEBLES
Jackson
Delta Upsilon
Student Council

JACOB B. PELL

Eaton Rapids
Dramatics
Varsity Football, Mgr.

PAULETTE A. PELOQUIN

Bay City
ROBERT C. PELTZ
Detroit
Delta Upsilon
Varsity Baseball

DALE S. PENWELL

Kalamazoo
KATHLEEN J. PENWELL
Kalamazoo
Sigma Sigma Sigma
KATHERINE SUZANNE
Perry
Grand Rapids
Newman Club
Smith Burnham Hall,
Ass't. Dir.

NAN JOAN PERRY

Kalamazoo
Newman Club
Women's Glee Club
JACQUELYN I. PETERS
Warren
AWS
WRA

JOHN EDWIN PETERSON

Livonia
IVCF
SAM

LLOYD H. PETERSON

Chicago, Illinois
Brown and Gold, Editor
Tart Magazine, Editor

BENJAMIN FRANKLIN

Pettit, Jr.
Elkhart, Indiana
BARBARA M. PETZ
Wyoming
THOMAS F. PFINGST
Marine City
Hockey Club
PEMM Club

RONALD H. PHILBRICK

Coldwater
HARRY DONALD PHILLIPS
Sarnia, Ontario, Canada
Brown and Gold
Dorm Council
Hoekje Hall, Corr. Sec.

LINDA N. PHILLIPS

Benton Harbor
Sigma Alpha Iota
University Orchestra

MARY LOU PHILP

Battle Creek
Dorm Council

WILLIE F. PICKARD

Flint
Alpha Phi Alpha, Pres.
IFC
Social Work Club
USCB

MARY ELLEN PIDER

Hart
Kanley Chapel Choir
Kappa Delta Pi

LAWRENCE C. PIEJAK

Detroit
Biology Club
Ecos Espanoles
Intramural Sports
Sigma Tau Gamma
WIDR

ROSALIND ANN PIERCE

Muskegon
Brown and Gold
Women's Glee Club

CHARLES W. PIERSON

Sturgis
Ind. Man. Soc.
THEODORE JOHN PIETRZAK
Cheboygan
RICHARD FREDERICK
Pincombe
Saginaw
Ski Club

KATHLEEN M. PLATT

Southfield
Sigma Sigma Sigma
Water Sprites

KAAREN A. PLUNKETT

Garden City
CAROLYN A. PLUM
Bloomington
Kappa Phi
Wesley Foundation

JANET ELLEN PLUM

Bloomington
Kappa Phi
Phi Epsilon
Wesley Foundation

THOMAS JACK POE

Flint
Circle K Club
IAA
Varsity Baseball

JOANNE M. POLAKOWSKI

Terre Haute, Indiana
Alpha Sigma Alpha,
Pres., Treas.
Dorm Council
Panellenic Council

WALTER E. POPYK

River Rouge
Dorm Council
Phi Kappa Tau

LINDA M. PORTER

Manistee
ACEI, Treas.

ROBERT M. POST

Grand Rapids
Delta Sigma Phi
Young Republicans, Treas.

JUDY ELAINE POSTHUMUS

Grand Rapids
Brown & Gold Fantasies
Kanley Chapel Choir
Kappa Delta Pi
Sigma Alpha Iota, Treas.
University Band
Varsity Vagabonds

MARSHA D. PRAAY

Spring Lake
Madrigal Singers
University Choir
University Singers

THOMAS C. PRATT

Battle Creek
Western's Hon. Acctg. Soc.

HELEN JOYCE PRESTON

Ferndale
Brown and Gold
SNEA

MARGARET ANN PRESTON

Jackson
Brown and Gold, Editor
Kappa Delta Pi
Symphony Orchestra

PATRICIA H. PRINCE

Sturgis
Kappa Phi

SARA JUNE PROPER

Edwardsburg
AWS, Pres., Rec. Sec.
Davis Hall, Staff Ass't.
Dorm Council
Kappa Phi, V.P.
Mortar Board
SAC
Sophomore Honor
Chocolate
Wesley Foundation, V.P.
Women's Glee Club, Pres.

JAMES D. PUGLISE

Pontiac
Bigelow Hall, V.P.
Radio Club, Pres.

BEVERLY A. PURSER

Battle Creek
Student Council

LINDA QUICK

Muskegon
Dorm Council
Water Sprites

JUDITH L. QUIST

Holland
Dorm Council
Water Sprites, Pres., Pub.
Dir.

CONNIE ROSE RADABAUGH

Kalamazoo
Dramatics
Sigma Alpha Iota
University Choir
Wesley Foundation

RICHARD P. RAJKOVICH

Kalamazoo
WILMA JEAN RALSTON
Lexington, Illinois
OT Club

RUTH H. RANDALL

Nashville
AWS
Brown & Gold Fantasies
Kanley Chapel Choir
Sigma Alpha Iota,
V.P., Sec.
University Band
University Choir

VO NGOC RANG

Saigon, S. Viet Nam
International Club

DAVID V. REDDY

Kalamazoo
Campus 4-H, Pres.

RALPH W. REDEL

Kalamazoo
Sigma Alpha Eta

RONALD D. REED

Eau Claire
PEMM Club, Pres., Treas.

MARIANN REENDERS

Grand Haven
University Dancers

WILLIAM H. REES

Bay City
RICHARD H. REIGLE
New Bremen, Ohio
Gamma Delta
SPA

DAVID L. REINHART

Lansing
SHARON L. REISIG
Benton Harbor
JOSE A. REYES
Maracaibo, Venezuela
Ind. Man. Soc.
International Club

LYNN ANN REYHER

New Buffalo

GRADUATE ACTIVITIES

JUDITH A. RICE

Wyandotte
Ski Club
SNEA

PEGGYANN RICHARDS

Grand Junction
Le Cercle Francais

LETTY B. RICHARDSON

Dearborn

PATRICIA ANN RIEGLER

Whitehall

MARY F. RIEMERSMA

Grand Haven
Dorm Council
Sigma Tau Chi

JOHN A. RILEY

Trenton
Marketing Club

CLINTON E. RIPLEY

Grand Rapids
Circle K Club, Pres.
Young Republicans

JOHN EDWARD RIPMASTER

Grand Rapids
Ellsworth Hall, Pres.
Circle K Club
Men's Judicial Board
PEMM Club, Treas.
Senior Class Treas.
Sigma Alpha Epsilon
Student Council, Treas.
Varsity Cross Country
Varsity Track
"W" Club, Pres.

RICHARD RIX

Detroit
IFC
Phi Sigma Kappa

PHYLLIS K. ROBERTS

Wayne
Dorm Council
IVCF
Judicial Board
Pi Omega Pi
Sigma Tau Chi

ILZE L. ROBEZNIKES

Grand Rapids

DORIS L. ROBBINS

Laurence
University Singers

SUSAN ANNE ROEHL

Grosse Pointe
English Club
Ski Club

NICHOLAS A. ROEMBKE

Fort Wayne, Indiana
Tau Kappa Epsilon

JOY J. ROGERS

St. Joseph
Psych Club

KAREN KAY ROGNALDSON

Pontiac
Alpha Lambda Delta
Gamma Delta
Kappa Delta Pi
SNEA

DANIEL M. ROHRER

Grand Rapids
IVCF
Tau Kappa Alpha

MICHELLE ROLLENHAGEN

Coopersville
Dorm Council
Judicial Board
Sigma Sigma Sigma
Zimmerman Hall, Rec. Sec.

MARYFERN ROOS

Wyandotte
Alpha Omicron Pi
IVCF
SNEA

SHARON LEE ROOT

Cleveland, Ohio
Dorm Council
Kappa Phi
Wesley Foundation
Western Herald

ROBERT GERALD ROSE

Kalamazoo
Ind. Ed. Assoc.

DAVID L. ROSS

Detroit
Sigma Tau Gamma

RONALD DAVID ROSS

Kalamazoo

JOSEPH R. ROSSI

Grand Rapids

FREDERICK L. ROUGEUX

Clearfield, Pennsylvania
Dorm Council
SPA

JUDITH L. ROUSE

Jackson

LINDA L. ROWE

Scotts
Phi Epsilon
WRA

RONALD E. ROWE

Muskegon
Social Work Club

DARLENE R. ROYER

Gladstone
Ski Club

DAVID L. RUMBERGER

Kalamazoo

CAROLE L. RUNK

Grand Rapids

GARY D. RUDPRICH

Detroit
Sigma Tau Gamma, Pres.
Varsity Basketball
"W" Club

KENNETH FRANCIS RUPRICH

Detroit
PEMM Club
Sigma Tau Gamma, Sec.

THOMAS J. RUSHCAMP

Muskegon
Dorm Council
IFC

NEWMAN CLUB

Pi Kappa Alpha
RHA, V.P.

SENIOR CLASS, PRES.

Student Council, V.P.
University Band

JANICE H. RUSNAK

Kalamazoo
Kappa Delta Pi

CYNTHIA A. RUSSELL

Elkhart, Indiana
Dorm Council

JOSEPH M. RUSSO

St. Clair Shores
Sigma Phi Epsilon
Sigma Phi Omega

BARBARA LOUISE RYE

Kalamazoo
Gamma Delta
Omega Chi Gamma

PAUL ALAN RYNBRAND

Kalamazoo

KENNETH JOHN RYSENGA

Kalamazoo
Econ Club

PAUL DANA RYSENGA

Kalamazoo

JANE ANN SANBORN

Dearborn
Alpha Chi Omega
Britton Hall, V.P.

DORM COUNCIL

French Hall, V.P.
Judicial Board
Standards Board

WALTER E. SANDRIN

Sarnia, Ontario, Canada
Circle K Club, Treas.
Hockey Club
Varsity Hockey

GRETA SABROSKY

Grosse Ile
Le Cercle Francais

SHIRLEY J. SACKETT

Kalamazoo
Sigma Tau Chi

WILLIAM ROBERT SAMPSON

Romeo

SHARON E. SANDERSON

Clawson

ECOS ESPANOL

Gamma Delta
Le Cercle Francais

GEORGE M. SANDS

Mamaroneck, New York
IFC

INTRAMURAL SPORTS

Kappa Alpha Psi, Pres.
Social Work Club
Varsity Baseball

NOEL A. SAPALA

Birmingham

PHI MU, V.P., CORR. SEC.

MARIE J. SAUM

Fremont

ALPHA LAMBDA DELTA

Beta Beta Beta, Sec.
Geo. & Earth Sci. Club,
Sec.

STUDENT COUNCIL

Young Democrats, Sec.

DONALD CLARE SAUTTER

Newberry

MICHAEL FRANK SAWALL

Grand Rapids

FRED O. SAXTON

Parchment

JEAN A. SCAMAN

Detroit

Canterbury Club
SNEA

FORREST W. SCHAEFER

Cicero, Illinois

PAMELA ANN SCHERER

Royal Oak

AWES

Delta Zeta

JUDICIAL BOARD

Panhellenic Council
Student Council

RONALD HERBERT SCHEUER

Lyon, Illinois

GENEVA CLUB

Graphic Arts Soc.
Kanley Chapel Choir

ROBERT W. SCHILLACI

Muskegon

IFC

Judicial Board
Pi Kappa Alpha
Vet's Club

SHARON SUE SCHIPPER

Kalamazoo

JOAN K. SCHMIDT

Niles

DORM COUNCIL

Extramural Sports
Phi Epsilon, V.P.
Siedschlag Hall, V.P.
WRA, V.P.

CAROL SCHNAUFER

Dearborn

SKI CLUB

Social Work Club

MARY SCHOENBORN

Grand Rapids

SIGMA TAU CHI, SEC.

Standards Board
Zimmerman Hall, Sec.

GARY LAWRENCE SCHRAY

Lansing

DORM COUNCIL

MARILYNNE K. SCHREUDER

Kalamazoo

BROWN AND GOLD

University Singers

MICHAEL D. SCHROCK

Birmingham

SIGMA PHI EPSILON

SPA

BERNARD JON. SCHROER

Seymour, Indiana
ASTME
IMS

VICTOR L. SCHUG

Marcellus

IFC

Pi Kappa Alpha
Psych Club
Varsity Basketball

E. MAJOR SCHUTT

Saginaw

MEN'S DISC. REV. BRD.

Sigma Phi Epsilon

JO ANNE SCHUTZLER

Detroit

GAMMA DELTA

Ski Club

JAMES B. SCHWARK

Three Oaks

RICHARD W. SCOTT

Benton Harbor

SAM

DONALD STEWART SEAL

Sarnia, Ontario, Canada
Phi Kappa Tau

PATRICIA SUE SEARS

Traverse City

SANDRA R. SEAY

Chicago, Illinois

JACQUIE A. SECORY

Port Huron

RAYMOND C. SEELY

Port Huron

PEMM CLUB

JAMES R. SEISER

Kalamazoo

SANDRA M. SELENIK

Chicago, Illinois

ROGER L. SELLO

Grand Rapids

MARY ANN SETINA

Royal Oak

CHI OMEGA, TREAS.

Dorm Council

PANHellenic COUNCIL

Student Council

RONALD DENNIS SETTLES

South Bend, Indiana

ASTME

Dorm Council

SIGMA ALPHA TAU

Sky Broncos

GENE O. SHANK

Ludington

JOANNE M. SHANNON

Kalamazoo

SANDRA LEE SHANNON

Wayland

DORM COUNCIL

Kappa Phi

WESLEY FOUNDATION

GEORGIA ANN SHELDON

Otsego

DORM COUNCIL

International Club

MAJORETTE

Peripatos, Sec.

UNIVERSITY DANCERS

THOMAS E. SHEPPARDSON

Comstock

PHI MU ALPHA SINFONIA

University Band

UNIVERSITY ORCHESTRA

SUSAN JANE SHERFF

Fenton

LUANNE E. SHERIDAN

Detroit

BARBARA LEE SHIELDS

Battle Creek

DELTA ZETA

Siedschlag Hall, Staff
Ass't.

SALLY L. SHIPLEY

Kalamazoo

AWES

Kanley Chapel Choir

Sigma Kappa

Varsity Choir

SALLY ANN SHREVE

Plainwell

Kappa Delta Pi

MARION A. SHROYER

Kalamazoo

GRAPHIC ARTS SOC.

Sigma Phi Epsilon

DOUGLAS A. SIEGERT

Alpena

MARY FRANCES SIMMONS

Midland

Alpha Beta Alpha, Pres.,

Hist.

Alpha Omicron Pi

Davis Hall, Corr. Sec.

DORM COUNCIL

PENELOPE ELAINE

SIMNICK

Vincennes, Indiana

YOUNG REPUBLICANS

CHARLOTTE M. SIMPSON

Roseville

IVCF

GRADUATE ACTIVITIES

MARY D. SMITH

Kalamazoo
Kappa Phi
Phi Epsilon

RICHARD EDWARD SMITH

Grand Rapids

RICHARD LEE SMITH

Montague

ROBERT AARON SMITH

Grand Rapids

CHRISTINE H. SOCHA

Detroit

Sigma Sigma Sigma

LEWIS E. SOLI

Cadillac

Circle K Club, V. P.

Ellsworth Hall, Parl.

SNEA

University Choir

University Singers

WIDR

Young Republicans

ERROL W. SOLLEY

Clarkston

Intramural Sports

BARBARA A. SOMERS

Richland

Home Ec. Club

SNEA

RICHARD SONNEVELDT

Grand Rapids

PATRICIA ANNE SOROKIN

Bridgeport

Asian Studies, Pres., V.P.

Dramatics

International Club

JERRY J. SPAULDING

Ionia

Pi Kappa Alpha

BARBETTE L. SPINNER

Elk Rapids

Le Cercle Francais

University Band

University Choir

ROBERT WAYNE SPRICK

Holland

Agriculture Club

Judo Club, Pres.

PEMM Club

DOUGLAS C. SPRUNG

Detroit

Hockey Club

Pi Kappa Tau

DOUGLAS J. SPURLOCK

Pontiac

Sigma Alpha Eta

JOANNE F. STAFFORD

Sault Ste. Marie

WILLIAM E. STAHL

Monroe

FREDERICK A. STALEY

Pontiac

Dorm Council

Henry Hall, Ass't. Dir.

Kappa Delta Pi

NOLA N. STAMBAUGH

Bay City

Brown and Gold

Daisy Chain

Dorm Council

English Club

Kappa Delta Pi

DAVID H. STANHOPE

Pittsburgh, Pennsylvania

Delta Sigma Phi

RICHARD L. STEELE

Charlotte

HOWARD W. STEIN

Goodells

ASTME

IMS, Pub. Chr.

JOAN M. STEINHOFF

Livonia

MAXINE STEININGER

Three Rivers

ROGER STEININGER

Royal Oak

RAYMOND W. STEPHENS II

Elkhart, Indiana

Phi Sigma Epsilon

MYRNA STEVENS

Kalamazoo

Kappa Phi

Young Republicans

KENNETH R. STICK

Marshall

SANDRA STOCK

Kalamazoo

Alpha Lambda Delta

Daisy Chain

Sigma Alpha Iota

Sophomore Honor

Chocolate

JUDITH A. STOCKING

Grosse Pointe

CCF

OT Club, Sec.

JEROLD L. STODDEN

Fort Wayne, Indiana

Delta Sigma Pi

HAROLD D. SORTEY

Sault Ste. Marie

Dorm Council

SAM

Vet's Club

MARJORIE STRAHURG

Grand Haven

JEAN E. STRAND

Lowell

Kappa Phi

ELIZABETH R. STRANGE

Detroit

Canterbury Club

Dramatics

Sigma Alpha Iota

Unlversity Orchestra

WILLIAM LAWRENCE

Detroit

Kappa Alpha Psi

Varsity Basketball

"W" Club

BARBARA ANN STREETER

Petoskey

DONALD R. STREETING

Muskegon

Delta Sigma Pi

Geneva Club

Intramural Sports

Marketing Club

SAM

Young Democrats

Young Republicans

MARY ANN STRIETER

Bay Port

Alpha Beta Alpha, V.P.,

Treas.

Alpha Omicron Pi, V.P.

AWS

Dorm Council

Gamma Delta, Corr. Sec.

Panhellenic Council

SALLY SUE STRICKLAND

Hillsdale

ELIZABETH STROTZ

Ferndale

Dorm Council

ANDRIETTE H. STRUNK

Benton Harbor

CHRISTINE M. STUART

Grosse Pointe

Alpha Phi

Le Cercle Francais

Panhellenic Council

JAMES K. STUENKEL

Keego Harbor

AUDREY SULLIVAN

Grand Rapids

CAROLYN A. SUMNERS

Hartford

JUDITH A. SUNDELL

New Era

ACEI

VIVIAN V. SUTTLES

Ecorse

Delta Sigma Theta

RICHARD E. SUTTON

Buchanan

PEMM Club

ROBERT A. SWADLEY

Philadelphia, Pennsylvania

Newman Club

SPA

PHILIP J. SWAINSTON

Plainwell

DARRELL L. SWEET

Battle Creek

KEITH M. SWEET

Muskegon

BRUCE H. SWING

La Porte, Indiana

IFC

Pi Kappa Alpha

GARY W. SYMINGTON

Camlachie, Ontario, Canada

THOMAS G. TALIMAN

Lincoln Park

WILLIAM TASCH

Ann Arbor

EDWARD G. TAVA

Wyoming

DACE K. TAYLOR

Byron

ELLEN RUTH TELFER

Rochester, New York

CCF

OT Club

NAN M. TELGENHOFF

Grand Rapids

Pre Med Club

SNEA

HAZEL ANNE TENNANT

Hartford

MAUREEN A. TEPASKE

Sioux Center, Iowa

Geneva Club

Sigma Alpha Eta

PATRICIA LEE TERPSTRA

Byron Center

Alpha Phi

Kappa Delta Pi

Siedschlag Hall, V.P.

Zimmerman Hall, Ass't.

Dir.

DAVID H. TEUGH

Kalamazoo

Omicron Delta Kappa

JACK T. THOLE

Kalamazoo

Marketing Club

CAROLYN KAY THOMAS

Flint

Dorm Council

LINDA S. THOMAS

Farmington

Math Club

JOHN S. THOMAS

Essexville

RONALD THOMAS

Chicago, Illinois

WILLIAM TERRY THOMAS

Detroit

PATRICIA MARIE

Thompson

Berkley

Home Ec. Club

Panhellenic Council

Phi Mu, Treas.

REGINA C. THOMPSON

Conneautville, Pennsylvania

Alpha Chi Omega, V. P.

Daisy Chain

Dorm Council

OT Club

SHIRLEY ANN THOMPSON

Southfield

Wesley Foundation

CHARLES J. THOR

Three Rivers

Western Herald

SHARON A. THORNTON

Orchard Lake

Dorm Council

Draper Hall, V.P.

VERNON P. TIBURZI

Dearborn

Ind. Ed. Assoc.

MARY ELLEN TITCOMBE

Morley

Zimmerman Hall, Ass't. Dir.

BEAU W. TOLL

Plymouth

Varsity Swimming

ANTHONY A. TOPORSKI

Bay City

Henry Hall, Pres., V.P.

Newman Club

Varsity Swimming

CHARLES H. TOWNSEND

Montague

LINDA JOAN TOWNSEND

Detroit

MARY LOU TOWNSEND

Middleville

Alpha Omicron Pi

Daisy Chalm

Ernest Burnham Hall,

Treas.

Kappa Delta Pi

Sophomore Honor

GRADUATE ACTIVITIES

LYNN W. WAGNER

Royal Oak
Agriculture Club
Campus 4-H
Torch and Blade
Wesley Foundation

GARY L. WALKER

Birmingham
Sigma Alpha Epsilon

JULIUS REED WALKER

Ann Arbor
Kappa Alpha Psi
Varsity Football

MARIELLEN WALKER

Des Moines, Iowa

ROBERT ERNEST WALKER

Sturgis
Kappa Delta Pi
Pi Gamma Mu

JOHN C. WALKUSH

Stevens Point, Wisconsin

MARY WALSH

Cleveland, Ohio
Newman Club

THOMAS J. WALSH

Wyoming

CARL W. WALTERS

Ludington
SNEA
Young Republicans

JOAN K. WALTERS

Blissfield
Social Work Club

REBECCA A. WALTERS

South Bend, Indiana
Delta Zeta

WILLIAM D. WALTERS, JR.

Ridgewood, New Jersey
Gamma Theta Upsilon
Young Republicans, V.P.

PAULINE M. WARD

Grand Rapids
Pi Omega Pi

STEPHANIE ANN WARD

Flint
Dorm Council
Women's Glee Club

BARBARA K. WARNER

Sparta
Dorm Council
Draper Hall, Staff
Ass't., V.P.
IVCF
Kappa Delta Pi

ROBERT L. WARREN

Vicksburg

JUDITH E. WASHINGTON

Three Oaks
Moore Hall, Ass't. Dir.
Mortar Board
Pi Omega Pi
Sigma Sigma Sigma

BARBARA JOYCE WEBER

Ann Arbor
Sigma Tau Chi

CLIFFORD J. WEBER

Benton Harbor
Dorm Council
RHA

KAREN J. WEBER

Taylor
ACEI
Psych Club

JUDITH A. WEGNER

Niles
AWS
French Hall, Pres.
Judicial Board
Women's Glee Club

LEONARD M. WEINER

Brooklyn, New York
Hillel
IFC
SPA, Treas.
Zeta Tau Beta, Treas.

KATHY JOYCE WEINHEIMER

Highland Park
Sigma Kappa

WILLIAM L. WEIRICK

Kalamazoo

JAMES E. WELCH

Kalamazoo

CHARLES J. WELLING

Grand Haven

KAREN I. WELLING

Niles
Dorm Council
Draper Hall, Pub. Dir.
Kanley Chapel Choir
Sigma Alpha Eta

CAROLA F. WELLMAN

Grand Rapids

GLORIA JOYCE WELTON

Oscoda
Cheerleader
Dorm Council

SALLY K. WENGER

Elkhart, Indiana
AWS, V.P.
Judicial Board
Sigma Alpha Eta
Standards Board, Chr.
University Dancers

ELAINE L. WENGLARSKI

Muskegon
Mortar Board
Sigma Alpha Iota
University Choir

L. JOHN WENGLARSKI

Dowagiac
Brown & Gold Fantasies
Kanley Chapel Choir
Phi Mu Alpha Sinfonia
University Band
University Choir

JAMES GARNER WENTZELL

Kalamazoo

DONALD F. WERSCHEM

Muskegon

Marketing Club
Sigma Alpha Epsilon

BARBARA JEAN WESTON

Muskegon Heights
Phi Theta Kappa

DOROTHY B. WESTRATE

Coopersville
Alpha Lambda Delta, Treas.
Daisy Chain
Dramatics
English Club
Kappa Delta Pi, V.P.
Kappa Phi
Sophomore Honor
Chocolate

RONALD MARTIN

Westrate

Grand Rapids

Sigma Tau Gamma
University Choir

NANCY R. WHEATON

Kalamazoo

Alpha Sigma Alpha
Panhellenic Council

LAWRENCE A.

Whetstone, Jr.

Mt. Morris

Marketing Club
Phi Delta Tau

CHARLES DOUGLAS WHITE

Birmingham

Sigma Phi Epsilon

TERRY H. WHITE

Kalamazoo

Calliope, Bus. Mgr.
SAM

GARY ALLEN WHITEFORD

Flint

IEEE

WDR

RICHARD D. WHITMAN

Milford

LESLIE H. WHITVER

Evergreen Park, Illinois
Phi Sigma Epsilon

BARBARA L. WHYTE

Wyandotte

SNEA

SHARON L. WICK

Flint

Ski Club

WRA

DONNA MARIE WICKA

Dearborn

Alpha Phi

Sigma Alpha Eta

CAROLE JEAN WIDIGER

Berwyn, Illinois

Alpha Beta Alpha, Corr.
Sec., Rec. Sec.

SALLY JO ANN WIELING

Holland

Geneva Club

IVCF

CONNIE L. WIERSEMA

Fulton, Illinois

Geneva Club

JOHN H. WIEST

Grand Rapids

JAMES R. WILCOX

Flint

Kappa Delta Pi
Men's Debate
Omicron Delta Kappa
Phi Eta Sigma
Tau Kappa Alpha

GEORGIA E. WILDER

Benton Harbor

Sigma Alpha Eta

EDWARD ANTHONY WILK

Detroit

DAVEY L. WILLANS

Royal Oak

Dorm Council
Intramural Sports

LAWRENCE A. WILLIAMS

Flint

SPA

Vet's Club

MARILYN R. WILLIAMS

Rudyard

Home Ec. Club

WARREN L. WILLIAMS

Detroit

PEMM

Phi Kappa Tau

RHA

DIANE LEE WILLIAMSON

Belding

Debate
Home Ec. Club

IVCF

Kappa Delta Pi

GENE ELLEN WILLIAMSON

Grand Rapids

AWS

RHA

Sigma Kappa

PRISCILLA A. WILLIS

Kalamazoo

TERRY DEAN WILLS

Armada

DAVID KENNETH WILSON

Kalamazoo

JANET M. WILSON

Flushing

Delta Sigma Theta

PAMELA WILSON

Albuquerque, New Mexico

Chi Omega

Kappa Delta Pi

Moore Hall, Pres.

Mortar Board

Panhellenic Council,

V.P., Sec., Treas.

Student Council, Sec.

RONALD L. WILSON

Bristol, Indiana

THOMAS A. WILSON

Grand Rapids

IFC

Men's Discp. Rev. Brd.
Sigma Phi Epsilon, Pres.

JOHN A. WILTSE

Lake Orion

MARILYNN J. WILTSHIRE

St. Joseph

Dorm Council

LARRY M. WINCHELL

Kalamazoo

CAROLYN P. WINNE

Gobles

Glee Club

IVCF

Judicial Board

ROBERT M. WINTER

Grosse Pointe

CARL D. WISSINK

Zeeland

KAREN KAY WOLF

Battle Creek

Dorm Council

GERALDINE L. WOLLAM

Dearborn

EDWARD D. WOLT

St. Joseph

Pi Kappa Alpha

Varsity Tennis

BRIAN E. WOOD

Lansing

IEEE

DIANE M. WOOD

Bay City

Phi Sigma Tau

DONALD L. WOOD

Muskegon Heights

PEMM Club

Varsity Basketball, Mgr.
Western Herald

JOHN J. WOODS

Trenton

Delta Chi

MU Board, V.P.

Student Council, Parl.
Western Herald

THOMAS HAROLD

Worswick

Marine City

Sigma Tau Gamma

CECELIA ANNE WRIGHT

Caylord

SNEA

DENNIS RAYMOND WRIGHT

Flint

Alpha Phi Alpha
Varsity Track

"W" Club

JACK A. WRIGHT

Traverse City

IMS

Varsity Track

JAMES W. WRIGHT

Manistee

Delta Chi

IMS

JULIA A. WRIGHT

Lakewood, Ohio

Sigma Alpha Eta

JUDITH K. WYBENGA

Holland

Sigma Sigma Sigma, V.P.,
Corr. Sec.

KAREN B. WYKSTRA

Kalamazoo

Alpha Sigma Alpha
Britton Hall, Staff Ass't.

Panhellenic Council, Pres.

BARBARA L. WYLIE

Owosso

Alpha Phi
Standards Board

DANIEL J. YAKES

Port Huron

Brown and Gold
CCF

Hoekje Hall, Pres.
Kanley Chapel Choir

BARBARA F. YASCOLT

Midland

JAMES A. YATES

Waterliel

Sigma Theta Epsilon
Wesley Foundation

ROGER H. YEAGER

Kalamazoo

Delta Sigma Pi

SANDRA J. YERVASI

Harper Woods

CAROLE J. YOUNG

Flint

Kappa Delta Pi

DONALD C. YOUNG

Oak Park

IFC

Sigma Tau Gamma,
Rec. Sec.

EDWARD S. YOUNG

Benton Harbor

Dorm Council

IFC

Kappa Alpha Psi

Student Council

JAMES BRUCE YOUNG

ADMINISTRATION, FACULTY AND STAFF INDEX

Ansel, James	38	Hartman, Beatrice	170	Palmatier, Robert	27, 253
Baker, Lee	30	Hartwick, Gladys	100, 190	Parks, Robert	298, 301
Barnard, Thelma	194	Hawkins, Kenneth	25	Phillips, Claude	22, 118
Becker, Albert	274	Heiner, Harry	45	Philp, Bob	20
Beeler, Isabel	21, 129	Helgesen, Charles	159	Pruis, John	4, 15, 233
Beinhaur, Myrtle	100, 224	Heller, Charles	43	Purcell, Gary	119
Bennett, Eunice	100	Hendricks, James	115		
Bickle, Richard	26	Herald, Eunice	30	Raklovits, Richard	280, 313
Bouma, Donald	47	Herman, Deldee	158	Randall, John	260
Bowers, Robert	46	Hetherington, Elizabeth	39	Raup, Henry	43
Brawer, Milton	47	Hoekje, Helen	212	Ray, Harold	27, 132
Breed, Sterling	20	Holaday, Clayton	21	Reid, Nellie	47, 104
Brueckheimer, William	43	Horton, Paul	47	Roe, Carol	160
Burke, John	35	Householder, Elizabeth	24, 104, 105	Roell, Candace	39
		Hunt, Chester	47	Rogers, Frederick	44
		Hurst, Elaine	239	Romey, Margaret	18, 100
				Rood, Paul	42
Carter, Elwyn	45, 147	Jackman, Albert	43	Rothfuss, Hermann	27
Carter, Esther	119	Janes, Raymond	33	Rowekamp, William	280
Carter, Homer	22	Jervet, Arthur	312	Rubom, Robert	160
Chahbazi, Louise	20	Johnson, Elizabeth	238	Ruess, Earl	26
Chambers, Bill	308	Jones, Herb	211	Russell, Norman	20
Chapman, Barbara	126	Jones, Jack	280		
Chapman, Katherine	205			Schellenberg, James	47
Christenson, Elmer	124	Keag, Dorinne	20	Schiffer, Pat	113
Coe, Joseph	213	Kercher, Leonard	47, 118	Schlosser, Merle	280
Coe, Lu Anne	213	Kim, Eugene	97	Schneider, Arnold	34
Cohen, Martin	119	Kircher, Eugene	43	Scott, Donald	24
Coyne, Thomas	29, 317	Kiss, Rosalia	32	Scott, Frank	126
Culp, Robert	274, 308, 313	Klammer, Opal	39	Sebaly, A. L.	37
		Klammer, Waldemar	128	Seibert, Russell	4, 9, 16
Davis, Donald	27, 317	Kohrman, George	30	Serra, Eleanor	211
Dechaine, Faber	69	Kuffel, Stanley	47	Serra, Joseph	19, 211, 258
Dopheide, William	133	Kuykendall, Radford	170	Sheeler, Keith	26
Douglass, Eleanor	39			Skarritt, Judy	160
Dunbar, Willis	46	Lambe, Cameron	17	Smith, J. Towner	19, 109
		Large, Margaret	39	Snow, Carl	23
Earl, Bert	26	Lawson, Harry	20	Sonnad, Subhash	47
Ebert, Frances	39	Lewis, David	47	Starring, Charles	109
Eggert, Helen	176, 184	Lewis, Helenan	47	Steen, Edwin	41
Eichenlaub, Val	43	Lichty, Elizabeth	100	Stephenson, Barbara	138
Embertson, Richard	121	Limpus, Robert	40, 96	Stevens, Fred	279, 280, 308
Eshleman, Ross	47	Lo, Irving	129	Stevens, Marie	18, 104, 105
Everett, Frederick	115	Lowrie, Jean	39, 119	Stewart, Mary Lou	39
		Lusk, Robert	280	Stokes, Katherine	24
Farrow, Vern	124	Lyon, David	20	Stout, Cyril	43
Faunce, Dale	16	Lyons, Wendell	17	Strolle, Roland	37
Feather, Margaret	221			Stulberg, Julius	155
Fidler, Wendell	122	Mabie, Vern	20		
Freeman, Joe	160, 164, 167	Madden, Lee	17	Trader, Robert	274
Frey, Jack	146	Maher, Charles	308	Trimpe, Adrian	30
Friedel, Jean	39	Maier, Paul	106, 153		
Friedli, Mary	194	Mallinson, George	29	Ulmer, James	123
Fry, Bernadette	29	Manis, Jerome	47		
		Marietta, E. L.	35	Vanderbeek, Leo	104, 274
Garrett, Alan	147	Maus, Clayton	17, 274	Van Riper, Charles	23
Gray, Mitchell	39, 274	McGehee, Richard	43	Veenhis, Albert	26
Gernant, Leonard	274	Meretta, Leonard	150	Vermillion, Russell	110
Giachino, Joseph	30	Meyer, Lillian	41		
Gilbert, James	32, 259	Miller, James	4, 54, 233, 274	Weaver, Donald	22
Gill, John	274	Miller, John	279, 280	Weber, William	46, 137, 274
Gillette, David	19, 103	Miner, Marjorie	39, 140	Wetnight, Robert	17
Giuchici, Theodore	26	Moore, Stanley	43, 129	Wilcox, Glade	127
Goldsberry, R. Todd	125	Morris, William	248	Wonderley, Wayne	44
Goldsberry, John	26	Morrison, William	28		
Griffeth, Paul	18			Yntema, Otto	28
Griggs, James	36	Nantz, Don	123	York, Zack	44
Grimm, Gordon	26	Nicolette, Josephine	20		
Groulx, Roy	126	Niemi, Dorothy	25	Zastrow, Joyce	148
		Niemi, Leo	35	Zinser, Lester	113, 248
Hamner, Nicholas	104			Zwergel, Edward	25, 248
Hardie, Thomas	146	Osborn, Gerald	40		
Hardin, Francis	121				

ORGANIZATIONAL INDEX

Ackley Hall	178-179	Hadley Hall	194-195	Sigma Alpha Tau	113
African Student's Union	118	Henry Hall	196-197	Sigma Delta	260-261
Alpha Beta Alpha	119	Hillel	155	Sigma Kappa	234-235
Alpha Chi Omega	220-221	Hoekje Hall	198-199	Sigma Phi Epsilon	262-263
Alpha Kappa Psi	116-117	Home Economics Club	126	Sigma Phi Omega	134
Alpha Lambda Delta	112	Ice Hockey Club	81	Sigma Sigma Sigma	236-237
Alpha Omicron Pi	222-223	Industrial Education Association	128	Sigma Tau Chi	114
Alpha Phi	224-225	Industrial Management Society	126	Sigma Tau Gamma	264-265
Alpha Phi Alpha	270	Institute of Electrical and Elec- tronic Engineers	127	Sky Broncos	113
Alpha Phi Omega	110-111	Inter-Fraternity Council	240-241	Smith Burnham Hall	206-207
Alpha Sigma Alpha	226-227	International Students Club	129	Social Work Club	135
Alphians	120	Kappa Alpha Psi	248-249	Spindler Hall	208-209
American Foundrymen's Society	119	Kappa Phi	156-157	St. Thomas More	154
American Marketing Association	121	LeFevre Hall	176-177	Standards Board	101
American Society of Tool and Manufacturing Engineers	123	Madrigal Singers	146	Student Activities Committee	104-105
Association of Childhood Educa- tion International	124	Men's Debate Team	159	Student Education Association	133
Associated Women Students	100-101	Men's Disciplinary Review Board	103	Student Council	96-99
Band	150-151	Men's Glee Club	148	Student Petroleum Association	122
Bigelow Hall	180-181	Men's Traffic Court	103	Symphony Orchestra	149
Britton Hall	182-183	Men's Union Board	102-103	Tart	161
Brown and Gold	162-165	Moore Hall	200-201	Tau Kappa Epsilon	266-267
Calliope	160	Mortar Board	108	Theta Xi	271
Canterbury Club	152	Occupational Therapy Club	127	Torch and Blade	136
Cheerleaders	275	Omega Chi Gamma	239	University Student Center Board	106-107
Chi Omega	228-229	Omicron Delta Kappa	109	University Dancers	142
Christian Science Club	152	Panhellenic Council	218-219	Varsity Choir	147
Davis Hall	184-185	Pershing Rifles	130	Vandercook Hall	210-211
Delta Chi	242-243	Phi Epsilon	131	Veteran's Association	142
Delta Sigma Pi	125	Phi Kappa Tau	250-251	"W" Club	313
Delta Sigma Phi	246-247	Phi Mu	232-233	Walwood Hall	212-213
Delta Sigma Theta	238	Phi Mu Alpha Sinfonia	144-145	Water Sprites	138
Delta Upsilon	244-245	Phi Sigma Epsilon	252-253	Western Herald	166-169
Delta Zeta	230-231	Phi Sigma Kappa	254-255	Western Honorary Accounting So- ciety	115
Draper Hall	186-187	Physical Education Majors and Minors	132	Western Wives	139
Eicher Hall	176-177	Pi Kappa Alpha	156-157	W.I.D.R. Radio Station	170-171
Ellsworth Hall	188-189	Residence Halls Association	174-175	Women's Debate Team	158
Ernest Burnham Hall	190-191	Senior Class 1964	316-317	Women's Glee Club	148
French Hall	192-193	Shilling Hall	202-203	Women's Recreation Association	140-141
Gamma Delta	153	Siedschlag Hall	204-205	University Choir	146
Gamma Theta Upsilon	112	Sigma Alpha Epsilon	258-259	University Republicans	137
Geneva Club	155	Sigma Alpha Eta	133	University Singers	147
Graphic Arts Society	123	Sigma Alpha Iota	143	Zeta Beta Tau	268-269
				Zimmerman Hall	214-215



Redwood & Ross

Traditional Clothing

AT REDWOOD & ROSS, carefully selected fabrics in traditional patterns and textures, combined with skillful tailoring, assure you the quiet distinction of being successfully dressed at all times.

300 East Michigan Avenue



JOE
Fitzpatrick

DASON
Slack

TOM
Rosenbaum

DAVE
Robinson

CHUCK
Swartout



When you want
a fine portrait...

to record forever with charm and dignity the important
events of your life, come to the Photograph Studio of
your Official Photographer...

BEVERLY PHOTOGRAPH
Studio

**STATE THEATRE BLDG., 410 S. BURDICK STREET
KALAMAZOO 8, MICHIGAN — Flreside 2-6076**

Town and Country



**KALAMAZOO'S HOME OWNED
DISCOUNT SUPER MARKETS**

HARRIS MOTOR INN

KALAMAZOO — FI 3-2546

GULL HARBOR INN

RICHLAND — MA 9-5521

HOLIDAY INN

KALAMAZOO — 349-6711

DIAMOND HARBOR INN

CASSOPOLIS — HI 5-8475

The Style Shop

A Complete Fashion Service

Coats, Suits, Dresses, Furs and Accessories

Millinery and Footwear

for

Women, Misses and Juniors

217 South Burdick Street

Phone FI 3-1381

Distinctive Foods

Chicken Baskets, Shrimp Baskets

PIZZA PIE

Pick Up or Delivery



KWIK SERVE

Hamburgers 15c Shakes 19c Fries 12c
(Curb Only)

Just Off Campus, W. Michigan at South St.

U.S. 12 West

Fireside 4-4988

- Abb. -

STUDENT DIRECTORY

- Bec. -

Abbey, Shirley	318, 350
Abbott, Cheryl	150
Abel, Gary	128
Aeno, Mike	362
Adams, Frank	258
Adams, Kathleen	125
Adams, Kay	318, 353
Adams, Wade	109, 211
Adams, Willie	241, 248, 318, 353
Adamski, John	262
Adcock, Julie	275
Adent, Leonard	318, 353
Adlfinger, John	262
Adrianse, Kenneth	119, 128
Aker, Anne	127
Akers, Richard	318, 353
Albaum, Donald	266
Albert, Sandra	112
Alcock, James	301
Alderton, Ronald	128
Aldrich, Bruce	116
Alexander, Mary	318, 353
Alexiuk, Gladys	156
Allan, John	258, 259
Allegrezza, Joyce	318, 353, 223
Allen, Donald	250
Allen, Jacqueline	214
Allen, Steve	117
Allen, Troy	248, 280, 281
Allison, Barbara	221
Alongi, Sara	318, 353
Alperin, Carole	148
Alsman, Frances	318, 353
Alt, Susan	231
Althuis, Sally	150
Alward, Wanda	318, 353
Ames, William D.	142
Ames, William O.	318, 353
Amman, Rosalie	112
Ammon, Keith	136
Amundsen, Jeffrey	132
Anderson, Carolyn	143, 146, 156
Anderson, David	308
Anderson, Jack	258, 259, 280
Anderson, Joe K.	242
Anderson, John	161
Anderson, Jon	123
Anderson, Leonard	318, 353
Anderson, Lisle	245
Anderson, Sandra	318, 353
Anderson, Thomas	170
Andre, Gerald	258, 259
Andrews, Donna	157
Andrews, Lawrence	123
Andrews, Lenora	238
Andrizzi, Patricia	150
Anesi, John	132
Antonovich, Elaine	318, 353
Arasim, Ruth	318, 353
Archer, Audrey	120, 318, 353
Archer, George	252, 280, 313, 353
Arendsen, Carl	250, 253
Arendt, Bernard	235, 255
Argy, Julie	153, 182, 237, 353
Arman, Harold	353
Arney, Martha	175
Arnold, Carol	194, 353
Arnold, Mary	157
Arthur, Sally	221
Ashbrook, James	241, 253
Ashby, Annette	231
Asmus, Susan	146
Attrick, Gene	197
Atsu, Zanu Prosper	118
Attawar, Arthur	248
Atwell, Richard	202
Auer, Art	241, 245
August, Carol	148
Augstyn, John	125
Auh, Yang Cheoun	129
Aulbert, Donald	128, 235, 254, 255, 318, 353
Aulwurm, Roy	279
Austin, Diana	152, 318, 353
Austin, Eleanor	114, 115, 318, 353
Austin, Sheri	318, 353
Austry, Jerry	308
Averill, Nancy	143, 148, 176
Ayers, Terrance	308

Ayres, Kent	134
Babcock, Bruce	119
Bach, Sue	129
Bachman, William	248
Backman, Kenneth	318, 353
Bacon, Carolyn	224
Baedke, Joyce	126
Bagnall, Richard	318, 353
Bailey, Frances	318, 353
Bailey, Richard	115, 125, 318, 353
Bailey, Wayne	267, 308
Baker, Bette	156
Baker, Bev.	318, 353
Baker, Carol	175, 182, 231
Baker, Fred	119
Baker, Gail	156
Baker, Kay	239
Baker, Roberta	220
Baker, Roderick	126, 318, 353
Baker, William	145, 147, 150
Balazer, John	202
Balch, Marvin	318, 353
Balch, Rex	318, 353
Baldwin, Elizabeth	119
Bales, Bruce	308
Bales, John	240, 248, 319, 353
Balkwell, Thomas	246
Ball, Charlene	221
Ball, Charles	145, 150
Ball, Jerry	279
Ball, Lois	126, 318, 353
Balla, Tim	136
Balys, Kathleen	190, 318, 353
Banish, Lawrence	308
Bannister, Daryl	241, 248
Bannon, Marilyn	318, 353
Barbee, Ovell	252
Barbosa, Nick	318, 353
Barclay, Joan	137
Barclay, Pat	133, 138, 152, 208
Bardsley, Thomas	271
Barents, Brian	180
Barger, Larry	253, 318, 353
Barham, Gaylon	252
Barker, Alice	127, 318, 353
Barkmeier, Nancy	112
Barnes, Daniel	258
Barnes, Michael	259
Barnes, Theodore	318, 353
Barney, Allison	146, 155
Barnhill, Ken	280, 281, 313
Baron, Sharon	131
Barr, Clifford	319, 353
Barraco, Joseph	111, 142
Barrett, Robert	252
Barrington, John	319, 353
Barrone, Max	319, 353
Barstow, Marian	133
Bartlett, Karen	140, 208, 319, 353
Bartolameoli, Larry	280
Bashaw, Jerome	298
Bass, David	145
Bassett, Robert	319, 353
Baston, Jennifer	319, 353
Battles, Carol	138
Bauchan, Leon	319, 353
Baugh, James	248, 249, 319, 353
Baumgartner, Judy	319, 353
Baxter, Carol	112, 239
Baxter, Connie	150
Bazner, Kenneth	308
Beach, David	256
Beach, Sandra	319, 353
Beal, Richard	244
Beals, Katherine	319, 353
Beam, Elizabeth	238
Beamer, Don	128
Beardsley, Barbara	224
Beardsley, Robert	115
Beatty, Margaret	156, 157, 200
Beaukeman, David	133
Beauregard, Paul	279
Beaver, Dolores	112
Beck, Diane	194
Beck, Judith	319, 353
Beck, Wilbur	113, 142, 319, 353
Becker, Ellen	222
Becker, Wayne	319, 353

Beckman, Judith	319, 353	Boedy, Charles M.	308, 320, 353
Beckwith, Merle	319, 353	Boehlke, David	116
Beebe, Joel	153	Boehne, Sandra	153
Beebe, Susan	157	Boekeloo, Sandra	143, 155
Beecher, Diane	221	Boersma, Melvin	259
Beeman, Gary	271	Boersma, Russ	258
Beeson, Becky	152, 220	Boettner, Kenneth	320, 353
Begg, Gary	267	Boewe, Gary	320, 353
Behm, Lawrence	319, 353	Bogdan, Sandra	170
Belair, Marilyn	176	Bogue, Tim	148, 260
Bell, David	248	Bohl, Frederick	244
Bell, Judy	166, 226, 319, 353	Boise, Kathleen	150
Bell, Ruth	182, 319, 353	Boland, Owen	241, 271
Bella, David	145, 150	Bolduc, Janet	320, 353
Bellware, Allen	117, 130	Bolenbaugh, Jo Ann	143, 147, 150, 320, 353
Bement, Danny	180	Boles, Ethelyn	320, 353
Bender, Robert	248	Bolthouse, Donna	320, 353
Benes, Geoffrey	125, 202, 319, 353	Bommarito, Joseph	142, 320, 353
Beneson, Robert	253	Bond, Robert	119, 320, 353
Benkert, Ron	145, 146, 319, 353	Bonello, Joe	171
Bennett, David	319, 353	Booker, Sherry	148
Bennett, Juanita	319, 353	Booth, Barbara	320, 353
Bennett, Lawrence	107, 128, 267	Borgman, Bill	127
Bennick, Thomas	211, 319, 353	Bos, Richard	136, 320, 353
Benson, Gregory	319, 353	Bosma, John	320, 353
Benstein, Martin	155	Bosonetto, John	320, 353
Bentley, Russell	248	Bossi, Marilyn	231
Berg, Nancy	319, 353	Bostick, Douglas	320, 353
Bergeron, Raymond	123	Boughner, Bruce	179
Bergstrom, Dedrick	258, 259, 319, 353	Boulding, Wiley	298
Berkhausen, Gordon	148	Boulter, Stuart	320, 353
Berlin, Ronald	197	Bouterse, John	320, 353
Berner, Charlotte	150	Bovich, Andrea	130
Berry, Janice	119, 319, 353	Bowbeer, Sally	192, 320, 353
Berry, Linda	127, 319, 353	Bowdish, Susan	156
Berryman, Jill	228	Bower, Eva	119
Bertler, Charles	113	Bowsman, Bonnie	138
Besancon, Beth	153	Bowyer, Kay	175, 214
Best, Brian	308	Boyce, Marjorie	205
Best, Judith	138	Boyce, Robert	235, 255
Best, Pam	74, 221	Boyer, Bill	308
Beu, Bruce	320, 353	Braak, Daneen	192
Beukema, Marilyn	134, 190	Braamse, Margaret	230
Beyer, Linda	206	Brahant, Ronald	320, 353
Bibbo, Nancy	227	Brableck, Douglas	113
Bidelman, Patrick	313	Bradford, Bruce	213
Bieganski, Susan	76, 176, 186, 218, 230	Bradford, Chloe	143, 156, 320, 353
Bielby, Jud	258, 259	Bradley, Michael	242
Bienkowski, Christine	88, 230, 320, 353	Brady, James	98, 267
Bierenga, Barbara	133	Brady, Philip	320, 353
Bigelow, Barbara	320, 353	Bratford, Lois	127, 190
Bigelow, Fred	320, 353	Branch, Alma	320, 353
Biggar, John	320, 353	Brant, Dennis	246
Billiam, Phillip	245	Bravi, Robert	321, 353
Billings, Doug	134	Brauer, Milton	175
Binder, John	258, 259	Brayton, Michael	175
Bird, Evangeline	119	Brener, David	155
Birkhead, William	230, 353	Brennan, Brigid	321, 353
Biron, Robert	142	Brenner, Janet	194
Bishop, Dave	152	Bressler, Richard	145, 150
Bishop, Elaine	156, 157	Brian, Bud	241, 267
Bishop, Gregory	301	Bricker, Harvey	301
Bishop, Janis	320, 353	Briggs, Gail	194, 224
Bishop, John	253	Brigham, Bonnie	321, 353
Biskie, Fred	320, 353	Bright, Michael	267
Bissell, Barbara	101, 140, 192	Bright, Patricia	230, 321, 353
Bitante, David	308, 320, 353	Brink, Gerald	142, 321, 353
Bitney, Dewey	121, 235, 254, 255	Brink, Ronald	128, 235, 255, 321
Bjork, Nancy	157	Brinkerhoff, Keith	123, 321, 353
Blackman, Bonnie	190	Britten, Suzanne	321, 353
Blake, Mary	320, 353	Britton, Guy	134
Blakeley, Kathleen	194, 320, 353	Brock, Dagmar	126
Blakeslee, Richard	142	Brockway, Robert	321, 353
Blanchard, Carol	143, 146, 150	Brockwell, James	116, 321, 353
Blanchard, John	312	Brody, Susie	155
Blanchard, Nancy	143, 320, 353	Broekhuizen, John	321, 353
Blasy, James	130	Brogdon, Clarence	248
Blick, Jan	248	Broker, Joan	150
Blinn, Sandra	320, 353	Brower, Karen	177, 214, 228
Block, Linda	208	Brown, Alan	213
Blonski, John	136	Brown, Alberta	119
Blood, Janice	157	Brown, Arnold	252
Bloye, David	112	Brown, Diane	146, 148
Blynn, Suzanne	184	Brown, Diane	161, 233
Boards, William	252	Brown, Donna	228, 321, 353
Bober, Glenn	123, 320, 353	Brown, Elaine	158, 238
		Brown, Elizabeth	148

M usic for M oderns! 1360 MELODY LANE WKMI STEEER BROADCASTING CORPORATION

Design fashions that
measure up to your
most extravagant
expectations.

*Let the whole house
proclaim your
Individuality*

Professional planning
will assure you that
every element is
coordinated to
create the home
of your dreams.

STEWART & CLARKE

Professional Planning

472 W. Michigan

Phone FI 3-4689



Pure-Pak
YOUR PERSONAL MILK CONTAINER

MADE BY



INTERNATIONAL PAPER
SINGLE SERVICE DIVISION

2315 MILLER ROAD

FI 5-6141

H. H. Shinville, Inc.

EXCAVATING AND GRADING

CONTRACTORS

office furniture, equipment and supplies office design service
stock and special forms manufactured in our own printing plant
school supplies drafting equipment and supplies

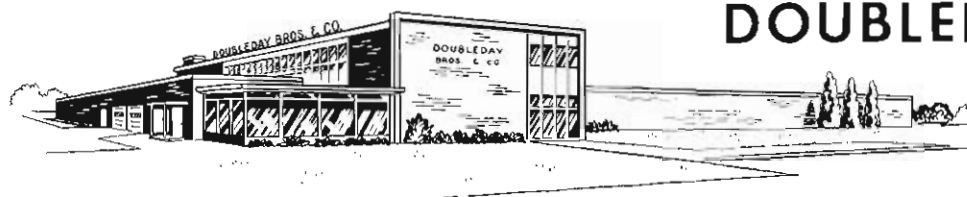

DOUBLEDAY BROS. & CO.

OFFICE SUPPLY STORE
PRINTING PLANT
FURNITURE SHOWROOMS
WAREHOUSE

1919 EAST KILGORE ROAD

KALAMAZOO, MICHIGAN

PHONE: Flreside 5-0118

- Bro. -

STUDENT DIRECTORY

- Cla. -

Brown, Frederick	321, 353	Burch, Roy	175, 179.	Cance, William	322, 354	Cerny, Donna	221
Brown, Gaylia	100, 101, 321, 353		321, 354	Cannizzaro, Chuck	148	Cetus, Evelyn	208, 322, 354
Brown, Judith	242, 321, 353	Burchard, Lewis	130, 321, 354	Cannon, Ben	96, 97, 137	Chalifoux, Edward	125, 179,
Brown, Margaret	156	Burdick, Avery	148	Cannon, Russel	98		322, 354
Brown, Mary	157	Burdick, Louis	96, 98,	Capelli, Peter	103, 260	Chan, John K. S.	129
Brown, Ronald	132, 266		257, 321, 354	Capoccia, John	253, 322, 354	Chanameda, Bob	308
Brown, Thomas	321, 353	Burger, Patricia	321, 354	Cappi, Roger	116	Chance, James	249
Browne, Neil	298, 299, 313	Burgess, Douglas	321, 354	Capron, Karen	184, 233, 322, 354	Chapan, Mike	134
Bruce, Pat	143	Burk, Keith	152	Caraker, Andrew	202, 203	Chapman, Carole	101, 315, 238
Bruckman, Mary	114	Burkart, Ann Marie	205, 321, 354	Cardwell, Mary	186	Chapman, Edward	322, 354
Bruesewitz, Bonnie	127, 175, 192	Burke, Tanya	321, 354	Carey, Tom	148	Chapman, James	98
Bruina, Karen	205, 224	Burket, Jon	235, 255	Carlin, Roger	322, 354	Chapman, Janet	322, 354
Bruinama, James	126	Burkholder, Barbara	321, 354	Carlisle, Mary	157	Chapman, Joan	228
Brummett, Elaine	321, 353	Burnett, Fred	279	Carlson, Cynthia	157	Chappell, Dennis	252
Brummitt, John	321, 353	Burns, Bruce	121, 248	Carlson, Edwin	322, 354	Chappell, Jane	112, 156
Brune, Elmer	119	Burress, James	248	Carnean, James	322, 354	Chappell, John	280
Brunett, Michael	235, 255	Burrett, Harry	132	Carney, James	322, 354	Chatman, Melvin	170
Bruno, Anthony	246	Burson, Delbert	279	Carolan, Douglas	134, 322, 354	Chatman, Wanda	170
Brunner, Patricia	223	Burston, Bruce	298, 299	Carpenter, Joseph	262	Cheers, Jane	228
Brunzell, Raymond	134, 198,	Busch, Pamela	321, 354	Carpenter, Terry	322, 354	Cheraz, Kelly	208
	321, 353	Bush, John	271	Carpentier, Alice	354	Chilimigras, Jim	148
Brush, Alexander	321, 353	Bushey, Andrea	126	Carrier, Gary	322, 354	Chlebek, Raymond	279
Bruski, Carol	237	Bushouse, Connie	135	Carrington, Janet	156, 157	Chodd, Beverly	224
Bruski, Joan	237, 321, 353	Bushouse, Sara	146	Carroll, Virginia	182	Chojnacki, Conrad	197
Bryce, Phil	113	Bushouse, Sally	150	Carruth, Harry	322, 354	Christenson, Craig	130
Buchholtz, Roger	107, 146, 264	Butler, Judith	108, 230, 321, 354	Carter, Charles	249	Christensen, Douglas	146
Buck, Charlotte	194, 321, 353	Butler, Kenneth	321, 354	Carter, Elwyn	322, 354	Christenson, Lance	130
Buck, Dennis	308	Buy, Bruce	308	Carter, James	123, 153, 301	Christensen, Sue	155
Buckley, Pat	255	Buy, Sally	322, 354	Carter, John	252	Christiansen, Thomas	258, 259
Bucklin, David	267	Byrne, Helen	322, 354	Carter, Lawrence	121, 322, 354	Christoff, Wendell	202
Buehling, Henry	150	Byrne, Mary	229	Carter, William	249	Christon, Susan	153
Buekema, Marilyn	127			Carlman, S. Paul	262, 322, 354	Christopherson, Darlene	194,
Buhl, Peter	146	Cabell, Paul	252	Cascarelli, Catherine	126		322, 354
Bulbis, Dick	262	Cahn, Dudley	159	Cascioli, Frances	322, 354	Chubb, Richard	322, 354
Buller, Sandra	321, 353	Cairns, Dennis	116, 322, 354	Case, Sue	114	Church, Gordon	258, 259
Bulliss, Margot	126, 321, 353	Calkins, Jerry	241, 312	Casperson, Vikke	160, 161,	Church, Merle	322, 354
Bulloch, Ross	142	Camfield, Marvin	322, 354		322, 354	Cisewski, Kay	133, 322, 354
Bum, Stanley	128	Campbell, Bruce	242	Castle, Joyce	152	Cizek, Stephanie	323, 354
Bunce, Patricia	101, 150	Campbell, Carol	322, 354	Catlett, Catherine	322, 354	Claffey, Robert	250
Bunn, Edward	253	Campbell, Hugh	109, 322, 354	Catlin, Arthur	152	Claffin, Ted	148, 354
Bunselmeier, Mary	143, 146,	Campbell, Philip	279	Cavataio, Martha	214	Claire, Donna	226
	321, 353	Campbell, Robert	322, 354	Cazers, Jana	129, 322, 354	Clardy, Carol	146, 237
Buonincontro, Bernade	200	Canada, Chari	208	Centa, John	322, 354	Clardy, Michael	144, 145, 146

For Complete Lumber
Supplies and Accessories

Phone Fl 4-0183

MILLER LUMBER CO.

CORNER OF LANE BLVD. AT FACTORY ST.

COMPLIMENTS

OF

A

FRIEND

Your Campus Bank

AT THE CORNER OF WEST MICHIGAN AND WEST LOVELL STREETS

A Complete Banking Service

- SAVINGS ACCOUNTS
- CHECKING ACCOUNTS
- BANK DRAFTS
- TRANSFER OF FUNDS

HOURS

WEEKDAYS — 9:00 A.M. to 3:00 P.M.

WED. EVES. — 6:30 P.M. to 8:00 P.M.

SAT. MORNINGS — 9:00 A.M. to 12:00

INDUSTRIAL STATE BANK
OF KALAMAZOO

ROBBY'S THE DRIVE-IN WITH THE "MONEY-SAVER" MENU

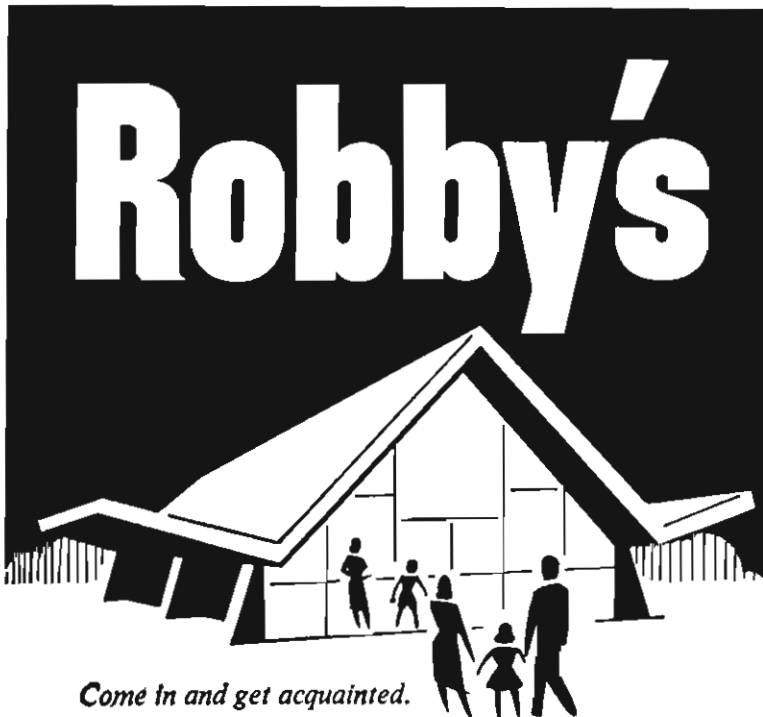

Come in and get acquainted.

thrifty prices ... tasty food

PURE BEEF HAMBURGERS

**533 BURROWS ROAD
ACROSS FROM ANGELL FIELD**

SETH E. GIEM AND ASSOCIATES

General Contractors

*A Member of The Associated General Contractors
of America*

SKILL

KALAMAZOO, MICH
W. S. Whitaker
Manager

RESPONSIBILITY

Builders of:
Hoekje Hall
Addition #2 to McCracken Hall
French Hall
Bigelow Hall

INTEGRITY

426 W. South St.
Phone FI 5-8508

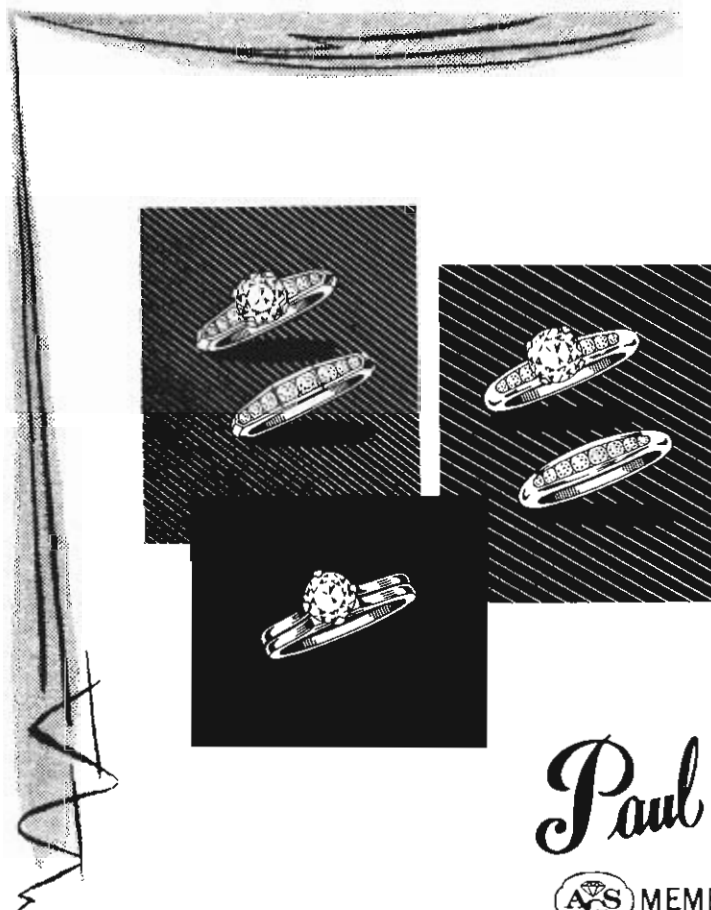

Marriage Matchmates from Morrison's

Because your wedding ring means so much to both of you, be sure you choose the finest for your money. Whether it's a simple gold hoop or an elaborate wedding set, quality is our most important product.



Paul E. Morrison
JEWELER



MEMBER AMERICAN GEM SOCIETY

Serving Kalamazoo for over 25 years

HYBELS PRODUCE
COMPANY SERVING
YOUR FOOD CENTERS
WITH FRESH FRUITS
AND VEGETABLES

Take your pleasant choice!
★FLOATS ★SODAS
★FREEZES

It's a happy choice no matter which of these Dairy Queen favorites you choose. Your flavor . . . and smooth, freshly-frozen Dairy Queen!



DAIRY QUEEN

APPRECIATES ITS
UNIVERSITY FRIENDS

- Cla. -

STUDENT DIRECTORY

- Del. -

Clark, Christine	138	Cook, Floyd	248, 298, 312	Crosby, Christine	175, 184,	Dart, Charles	253, 323, 354
Clark, Dianne	101, 131, 205	Cook, Gail	323, 354		323, 354	Das, Bhudeb	126
Clark, Donald	132	Cook, Leon	213	Cross, Paul	114, 136	Dashner, Marian	119, 323, 354
Clark, John	323, 354	Coon, Donna	148	Crouchman, William	98, 103	Daudert, Janice	324, 354
Clark, Lee	142	Cooper, Jerry	179	Crowhurst, Elizabeth	177	Dautermann, Sharon	160
Clark, Mary	323, 354	Cooper, Margaret	323, 354	Cruickshank, James	121	Davey, Sue	220
Clark, Nancy	148	Cooper, Richard	114, 323, 354	Cryer, Marty	238	David, Arlene	126
Clark, Percy	248	Cooper, Sharon	148	Cullen, Mary	323, 354	Davies, Don	134
Clark, Thomas	198	Copp, Bruce	142	Cullen, William	253	Davies, Dwaine	134
Clawson, Lloyd	323, 354	Copps, Pat	259	Culp, Carol Lynne	156, 323, 354	Davies, Susan	152
Cleasby, Gerry	235, 255	Corbett, Stanley	122	Culver, David	96, 98, 115, 323, 354	Davis, Ann M.	153, 208, 324, 354
Cleaver, Curtis	308	Cordtz, Thomas	170, 171, 175	Cummings, Carolyn	119	Davis, Cheryl	119, 130, 153
Clement, Philip	96, 98, 258, 259	Cornelius, Karen	323, 354	Cummings, R. Thomas	115,	Davis, Darlene	324, 354
Cleveland, Fern	221, 323, 354	Corrie, Dean	150		323, 354	Davis, Glendel	324, 354
Clore, Wallace	257, 323, 354	Corrigan, Patricia	228, 323, 354	Cummings, Sandra	182	Davis, Harold	324, 354
Cloud, Stephen	130, 189	Corrion, Robert	126, 323, 354	Cummins, Edgar	146, 147	Davis, Janice	112
Coad, Sherry	112	Corwin, Thomas	267	Cunningham, James	262	Davis, Judy	114
Cobb, Joan	127, 323, 354	Cosgrove, Michael	121	Cunningham, Jerald	202	Davis, Ronald	252
Coe, Alan	189	Costello, James	113, 197	Cunningham, Patrick	258, 259	Davis, Sally	324, 354
Coffee, Linda	156, 323, 354	Cote, James	132, 180	Curran, Barbara	85	Davis, W. Leland	121, 125
Coffin, James	128, 257, 323, 354	Cotter, John	323, 354	Currie, Donald	241, 260	Dawe, Frank	103, 253
Coggins, Dale	175	Couch, Everett	115, 323, 354	Currie, Robert	260	Dawit, Turuwork	118
Cogsdill, Jim	148	Cousineau, Judith	218, 226	Curtis, Carol Ann	238	Day, Janet	133, 156, 324, 354
Cogswell, David	147	Cowden, Gerilyn	107, 177	Curtis, LaVerne	101, 208	Day, Mary	186
Colburn, John	110	Cox, Earl	246	Curtiss, Ingrid	323, 354	Day, Susan	146
Cole, Beverly	135, 323, 354	Crabtree, Rennie	248	Cushion, Lauree	134, 208,	Dayton, Caroline	126
Cole, Victor	136	Crain, Gary	279		323, 354	Dean, Elizabeth	156, 324, 354
Coleman, Stan	301	Cramer, Gary	323, 354	Cutler, Kathleen	152	Dean, Gary	241, 260
Colletti, James	267	Cramer, Sharon	114, 155	Czarnecki, Patricia	190	Dean, Wallace	103, 258, 259
Collick, Margaret	157	Crandall, Dan	280			Debolt, Ben	279
Collins, John	323, 354	Crane, John	257	Dain, Paul	312	DeBolt, Pamela	156, 324, 354
Compton, Ann	323, 354	Crane, Martin	298	Dalla Vecchia, James	262,	DeCair, Thomas	29
Comrie, Sandra	323, 354	Crawford, Christy	130, 252		349, 361	Decker, Carol	324, 354
Comstock, Linda	148, 175, 192	Crawford, Pamela	231	Dallariva, Glen	323, 354	Decker, Fred	307, 308
Connant, David	323, 354	Crawford, Zelte	252	Dalton, Connie	148	Degraff, Larry	271
Conely, Rex	323, 354	Creighton, Gail	228	Dalton, Kathleen	177, 220	Degraw, Daniel	324, 354
Congola, Gary	213	Creque, Howard	110	Dance, Barbara	170, 175,	Degrazia, James	279
Conklin, Sharon	112	Crocker, Barbara	156		214, 226	Degrove, Charles	324, 354
Conor, Patricia	119	Cronin, Mary Ann	148, 186	Daniel, Ralph	260	DeHorken, Jim	134
Conover, Ralph	142	Cronk, Christine	176, 224	Daniels, Tyrone	249	DeHorn, Roger	114
Converse, Sandra	148, 157	Crook, Marilyn	323, 354	Darby, Dave	280	Deja, Constance	107, 219
Cook, Chuck	134	Crook, Ronald	245	Darby, Jayce	126	Dekleine, H. Arthur	155, 324, 354
				Darken, Sally	221	Delaney, William	126, 324, 354

Compliments of



Sears, Roebuck and Co.

Crosstown Parkway at Burdick St.

"Pills and Things"
 "Let Us Fill Your Next Prescription"



OAKLAND PHARMACY

Michigan Ave. at Academy St.

FI 9-1594

FI 9-1595

John Spicer, R.Ph.

Jim Sell, R.Ph.

ESTABLISHED 1889

Wheeler-Blaney Company

5071 E. Kilgore Rd.

Kalamazoo, Michigan

- Process-Power Piping
- Air Conditioning
- Fire Protection
- Plumbing
- Ventilating
- Heating
- Mechanical Contractors

HOEKSTRA'S MEAT CO.

Wholesale Meats and Foods

"Quality Meats"

3016 S. Westnedge

Phone FI 5-2124

COMPLETE AUTOMOTIVE SERVICE

- | | |
|------------|---------------|
| GENERATOR | BRAKES |
| CARBURETOR | IGNITION |
| RADIATOR | MOTOR TUNE-UP |

Full Line Used Batteries

NOW TWO LOCATIONS

M&T BATTERY AND ELECTRIC CO.

131 W. KALAMAZOO AVE. — FI 2-0258

5017 SO. WESTNEDGE AVE. — FI 9-6705

- Del. - STUDENT DIRECTORY - Eur. -

DeLiefde, Douglas	128	Driscoll, Jean	156
Dell, Gary	150, 170, 175, 198	Drs. Randall	202
Dellario, Tom	279	Druart, Donald	145, 146, 147, 325, 355
Denbraber, Barbara	324, 354	Drummonds, Gene	170
Deneen, Robert	266	Dryden, Robert	145, 150
Denier, Sharon	157	Dubois, Michael	312
Dennes, Kathryn	131, 157	Dudek, Wayne	102, 260
	224, 324, 354	Dudley, Ronald	129, 202
Denny, Barbara	224	Duff, Gordon	267
Densmore, Leroy	111	Duffy, Charles	175
Dent, Carol	206, 224	Duffy, James	279
Dent, James	267	Duffy, Robert	134, 180
Denyes, Gordon	324, 354	Dumler, Eugene	325, 355
Dephouse, Sally	324, 354	Dummitt, Bonnie	325, 355
DePoy, James	280	Duncan, John	244
de Rauda, Maria	124	Dunham, Charles	325, 355
Deregnaucourt, James	324, 354	Dunham, Duane	103, 132, 189, 325, 355
Dersey, Kenneth	279		
Deskovitz, Richard	253	Dunlap, Nellie	325, 355
Dettmer, Elizabeth	186, 230, 324, 354	Dunleavy, James	114, 325, 355
		Dunn, Bob	136
Deutch, Ronald	116, 324, 354	Duram, Donald	325, 355
Devereaux, David	116, 324, 354	Durand, Robert	153
Devlin, James	324, 354	Durif, Charles	170
Devries, Mary	324, 354	Durish, David	325, 355
Dewaters, Donna	228	Durocher, Edmond	325, 355
Deweerd, Melanee	156, 324, 354	Dutcher, Barbara	325, 355
Deworken, James	324, 354	Dutcher, Nancy Ann	325, 355
Dextrom, Kenneth	98, 257, 324, 354	Duttlinger, Mary	325, 355
		Duyser, Sue	148, 184, 224
DeYoung, Sandy	155	Dykehouse, Ronald	126, 325, 355
Diaz, Paz Soledad	129	Dyko, Charles	114, 121
Dickey, Connie	231	Dykstra, James	125, 325, 355
Dickey, William	114, 115, 324, 354	Dykstra, Marlene	155, 190, 325, 355
Dickie, Jon	253	Dykstra, Mary Jo	114, 155
Dickman, Janan	200		
Dickson, Marilyn	119, 176, 206, 324, 354	Eaton, Robert	325, 355
		Eberhardt, Charlene	176
Dickstein, Susan	155	Ebling, Virginia	325, 355
Diehl, Bob	103	Echezona, Samuel	129
Diemer, Bob	117	Eckert, Steven	308
Dietiker, Brenda	153, 324, 354	Eckner, Arthur	325, 355
Dietiker, Robert	248	Eckner, Barbara	175, 208
Dietrich, Mary Ann	54, 55, 114, 171, 182	Eddy, Pamela	237
		Edgerton, Fred	137
Dillman, Marjorie	324, 354	Eding, Dale	325, 355
Dingman, Daniel	142, 145, 324, 354	Edson, Christine	146, 148
		Edwards, William	145, 146, 147
Ditto, Larry	324, 354	Eernisse, William	146, 150
Doane, Mary	157	Eggleston, Michael	150, 152
Docks, Lawrence	257, 324, 354	Egry, Robert	142, 325, 355
Dodge, James	324, 354	Eichler, Lawrence	148
Dodge, Linda	214, 325, 354	Eisner, Elaine	231
Doele, Anne	55	Ekman, Douglas	325, 355
Doezema, Penny	206, 221	Ekman, Sven	121, 326, 355
Dohany, Daniel	123, 128, 213, 325, 354	Elford, Roger	301
		Ellis, Bruce	326, 355
Doherty, Tim	134	Elmore, Chiquita	238
Doke, Carol Rae	222	Elsholz, LaVern	326, 355
Dombrowski, John	136, 325, 354	Elsao, John	148
Domine, James	325, 354	Elaston, Carolyn	176
Donaghe, Gloria	148	Elwell, Robert	326, 355
Donaldson, Marykay	142	Emerick, George	198, 326, 355
Doner, Donna	325, 354	Emery, Wendell	326, 355
Donner, Brian	170	Emhoff, Deanna	153
Dood, James	125	Emmerich, Sandra	201
Doonan, Bernadine	97	Emmons, Allen	121
Door, Jerry	110, 128, 325, 354	Engelbert, Judy	326, 355
Doornbos, Carl	132, 244	Engelthaler, Robert	281
Dorgan, Timothy	325, 354	England, Carole	221
Dorn, Pamela	190	Engle, Jerry	326, 355
Dorsey, Thomas	248	English, Richard	326, 355
Doubleday, Carl	146, 150	Enochs, William	271
Dougan, Myrna	194	Epps, Sandra	326, 355
Douglas, Wylie	253, 325, 354	Erb, Henry	148, 170, 171, 181
Dove, Mary Beth	156	Ericksen, Suzanne	326, 355
Downey, Michael	189	Ericson, Susan	326, 355
Downing, Dennis	262, 325, 354	Eriksen, Robert	121
Downs, Dale	132	Erlandson, Arvida	111
Dowswell, Wayne	325, 355	Ernzer, Harry	103, 171
Doyle, Thomas	325, 355	Ervin, Charles	301
Drake, Donna	233	Ervin, Marilyn	326, 355
Drake, General	249	Estep, Jack	326, 355
Drayton, Karen	325, 355	Etter, Robert	241
Drean, William	121	Ettinger, Joanne	326, 355
Dreves, Frederic	250	Eurich, David	326, 355
Drews, Albert	308, 312		
Drinkwaard, Sharon	182, 325, 355		

Evans, Josephine	156, 206, 326, 355	Folkert, Edith	155
Evans, Mary	152	Foot, Bruce	260
Evarts, Martha	108, 214, 230	Foot, Michael	246
Evenson, Eric	267	Fordyce, Barbara	223
Everett, Fred	125	Foreman, Wayne	213, 327, 355
Exum, Michael	280	Forgach, Virginia	192
Exworthy, Diane	112	Forslett, Lou Ann	107
		Forster, Rita	220
		Fortenbacher, Thomas	119
Fabian, Beverly	182, 326, 355	Fortin, Roy	179, 327, 355
Fagersten, Gerald	142	Foster, James	245
Faika, Frederick	128	Foster, Judy	148
Falandys, Kathleen	326, 355	Foster, Mary	177
Falconer, James	127, 170, 171	Foster, Russell	180
Falk, Richard	125, 170	Fournier, William	327, 355
Falkenau, Jan	155, 221	Fowler, Glenn	113, 355
Falls, Joe	298	Fox, Robert	246
Falvey, Charlene	326, 355	Fox, William	327, 355
Farit, Farah Abdillahi	118	Fradenburgh, Nancy	224
Farkas, Delphine	233	Frager, Gloria	156, 327, 355
Farley, Catherine	152	Frailing, Donna	154
Farmer, Patricia	160	Francis, Charles	119, 189
Farr, Thomas	256	Frank, Darrel	116, 327, 355
Farrah, Jacquelyn	214, 326, 355	Frank, Martha	224
Farrand, James	326, 355	Franks, Gary	125
Farrington, Penny	137, 152	Franz, Michael	146
Farwell, James	121, 326, 355	Franzen, Karen	131, 327, 355
Fatland, V. Dale	113, 235, 255, 326, 355	Frary, Diane	135
Fedewa, Carol	176, 231	Fraser, Bonnie	101, 184, 237
Feeley, Richard	116, 162, 164	Freebury, Thomas	116
Feenstra, Jack	148, 155, 326, 355	Freedland, Michael	155, 269
Feldman, Herbert	326, 355	Freehling, Barbara	327, 355
Feldman, Kenneth	128	Freeman, William	327, 355
Felegy, Theodore	262	Frens, Ruth	155
Felkers, Viesturs	326, 355	Freudenmuth, Frances	237, 327, 355
Fellows, Marcia	326, 355	Freund, Julian	189, 327, 355
Felton, Roland	258, 259	Frey, Donald	137
Fenlon, Paul	326, 355	Frey, Ken	125
Fenner, Stirling	211, 326, 355	Friedeberg, Margo	327, 355
Fennessy, Joan	326, 355	Friedman, Jerry	327, 355
Ferguson, Dale	326, 355	Friel, Cindy	221
Ferguson, Nancy	275	Fries, Roger	279
Ferrier, Dale	326, 355	Frizzell, Janet	150
Fetzner, Margaret	131, 140, 205	Fröhlich, Mary	153, 327, 355
Fiala, Calvin	137	Fromm, Carol	327, 355
Fick, Beverly	150, 326, 355	Frostic, Ann	119
Field, Donald	189, 246	Fryer, Karen	120
Fifer, Lewis	148	Fujimura, Naomi	10, 200, 239
Fifolt, Harry	240, 253	Fulkerson, William	246
Figg, Carol	326, 355	Fuller, Sharon	156, 327, 355
Findling, George	258, 259	Fulton, James	132, 327, 355
Finn, Joseph	308	Funsami, Abstinence Chiputu	118, 129, 252
First, Donna	327, 355		
First, Luana	148	Gabel, Peter	327, 355
Fischer, Nolan	252	Gaby, Tom	308
Fischer, Robert	145, 150	Gaertner, Donald	119, 327, 355
Fisher, David	244, 301	Gaff, Joel	119, 211, 327, 355
Fisher, Diane	131	Gage, Jean	156
Fisher, Edward	244	Gage, Michael	245
Fisher, Jean	138	Gallagher, Mary	327, 355
Fisher, John	271, 298	Gallagher, Michael	298, 299
Fisher, Ruthann	100, 230, 327, 355	Galligan, Patricia	327, 355
Fisher, Virginia	119, 206	Galusky, Ed	127
Fiske, Ronald	279	Galvin, James	250
Fitch, Bradley	136, 179	Gamier, Peter	371
Fites, Janet	327, 355	Gamm, Jon	130
Fitzgerald, William	258, 259	Gamm, Kenneth	327, 355
Fitzhugh, Bonnie	148	Gan, Benjamin	129
Flach, Daniel	109	Garman, Paul	123
Fladmark, Sharan	327, 355	Garner, John	308
Flaherty, Richard	235, 255	Garrard, Julie	146
Flaminio, John	132, 301	Garrels, Judy	148, 153
Flanders, Keith	235, 255	Garrison, Keith	260
Fleming, James	189, 235, 255	Garthe, Stuart	241, 271
Fleming, Joalene	126	Garvey, Madelynn	101, 206, 231
Fleming, Thomas	122	Gary, Patricia	112
Fleschner, Sharon	131, 140, 327, 355	Garzelloni, James	133
Flezar, Barbara	136	Gault, Robert C.	128, 134
Flocken, Walter	245	Gauntner, Robert	271
Flore, Sally	237	Gauthier, Michele	126
Fluckey, Krisan	138	Gavin, Sharon	327, 355
Flynn, Deborah	224	Gavriloy, Louis	279
Foess, Marjorie	100, 101, 220	Gawlak, David	119
Foldenauer, Rita	327, 355	Gebben, Greg	29
Foley, Patricia	153	Gebott, Lynne	153
Folkert, Dorothy	155	Geddes, Sydney	327, 355
		Geers, Berhard	327, 355

"DISTINGUISHED FOR QUALITY"



PARK AT RANSOM — KALAMAZOO — PHONE 343-1291

**EXTRA CARE MAKES LOCKSHORE PRODUCTS
EXTRA GOOD!**

Laundromat

Half Hour Laundry

LAUNDRY, SHIRT FINISHING

AND DRY CLEANING

OPEN EVENINGS

634 Locust

2 Blocks South of

W.M.U. Tennis Court

Phone Flreside 3-4717

THE BEST

IN STUDENTS' SPORTS EQUIPMENT—

ALL SEASONAL ACTIVITIES

Golf, Tennis, Skiing, Archery & Skin Diving

Moderately Priced

330 West Michigan Ave.

"RUDY" MILLER '24

Phone FI 2-7643



BLUE CRYSTAL LANES

BOWLING — 32 LANES

BILLARDS

SNACK BAR

1310 BANK

PHONE 343-1543



**WANT MORE FOR YOUR MONEY
KEEP YOUR EYE ON GRANTS**

See why American families enjoy superior Every
Values that made Grants grow from 1 store in 1906 to 1100 s



ON THE MALL

- Geh. -

STUDENT DIRECTORY

- Hal. -

Gehman, Bill	113	Glatz, Albert	328, 355
Gehman, Cynthia	327, 355	Gleason, Thomas	280
Gehring, Mary	153	Glenn, Michael	256
Gehrke, James	242	Glenn, Mildred	328, 355
Geib, George	328, 355	Glisan, Gary	279
Geib, James	328, 355	Goddard, James	121
George, Albert	262	Godlew, Dennis	115
George, James	130	Goetz, John	328, 355
Georgi, Marilyn	102	Goff, Gerald	308
Gephart, Jerry	102, 146, 241, 260	Goff, Joann	192
Gerber, Francine	155, 239	Gold, James	155
Gernant, J. D.	46, 104	Goldie, Sharon	150
Gerson, Gary	171, 265	Goldsmith, Richard	328, 355
Getting, Linda	137	Golm, David	153
Giannuzzi, Mary	206	Gongola, Gary	328, 355
Gibbard, Linda	226	Gonia, John	148
Gibbons, Richard	248	Good, Rebecca	156, 192, 328, 355
Gibbs, Alan	280, 308, 313	Goodnough, Valerie	157
Gibson, Frank	132	Goodwin, Sidney	267
Gibson, Thomas	242	Gordon, Garry	80, 110, 198
Gilbert, Gary	128	Gordon, Joseph	328, 355
Gilbert, G. Lance	125, 152	Gordon, Judith	328, 355
Gilbert, Viktorija	138, 328, 355	Goren, Harold	235, 255
Gilbertson, Erik	152	Goring, Gail	153
Gilchrist, Judy	155	Gornick, Bernadine	328, 355
Gilchrist, Richard	113	Gorter, Sharon	328, 355
Gill, Thomas E.	235, 255	Gould, Gary	244
Gillard, Carol	133, 184, 328, 355	Gould, James	245, 328, 355
Gillay, Sylvia	328, 355	Gould, Mary Lou	328, 355
Gilleo, Judy	114	Gowen, Patricia	158
Gillespie, Carol	148, 182, 220	Gozina, Dick	258, 259
Gillespie, Elizabeth	328, 355	Grabemeyer, Dorothy	328, 355
Gillespie, Sally	150, 157	Graczyk, Robert	119, 128, 328, 355
Gillett, Martha	156	Graham, Nancy	148
Gilling, Robert	308	Granelli, Margo	328, 355
Gillis, Carol	328, 355	Grant, Judith	112
Gilson, Judy	280	Grashuis, Frank	328, 355
Gilstrap, James	313, 338, 355	Grassa, Willard	213, 328, 355
Ginsberg, Steve	268	Graves, David	111
Ginsburg, Evan	161	Gray, Amy	328, 355
Ginter, Leland	153	Gray, Joy	244
Girson, Bernie	155	Graybiel, Lynn	328, 355
Gizzi, Terry	267	Graybiel, Roberta	328, 355

Green, I. J.	132, 301	Green, Thomas	130
Greenberg, Bob	308	Greene, Daniel	132
Greene, Karen	131, 138, 328, 355	Greene, Richard	298
Greene, Sharon	205, 221	Greenhow, Jolan	101, 206, 230
Greensmith, Bruce	121	Gregor, Carol	150
Gregoline, Carole	177, 221	Grescoviak, Lawrence	250
Gressel, Alice	208, 328, 355	Gressel, Alice	208, 328, 355
Greve, Linda	156	Grevers, Louise	208, 328, 355
Gribble, Aral	137	Gridley, Michael	328, 355
Grieser, Allan	146	Grimm, Nancy	194, 224, 329, 356
Griffin, Janne	171	Grimstad, Alan	146, 148
Griggs, Carol	100, 101, 184, 226	Grimwood, Ronald	329, 356
Grimaldi, Arnold	269	Grinager, Jon	175, 198
Grimes, Robert	280	Grinbergs, Maris	142
Gronseth, Virginia	218	Grine, James	145, 150, 256, 328
Grosser, Joseph	280	Groat, Gary	301
Grosser, Larry	137	Gronseth, Virginia	218
Grosvenor, Joan	329, 356	Grosser, Joseph	280
Groters, Steven	329, 356	Groulx, Roy	126
Grube, Donald	121, 248	Grube, Donald	121, 248
Gruscynski, Gerald	235	Gruscynski, Gerald	235
Gruszczuk, Jerry	255	Gryfakis, Nick	248, 329, 356
Gryfakis, Nick	248, 329, 356	Grzyb, Sandra	329, 356
Grzyb, Sandra	329, 356	Grzych, Bernadette	100, 200, 329, 356
Grzych, Bernadette	100, 200, 329, 356		

Gualtiere, Janet	228, 329, 356	Haack, Judith	119, 161, 233, 329, 356
Guerrant, William	308	Haan, Ann	329, 356
Guinasso, Remo	258, 259	Haas, Linda	131
Guinn, David	189	Haas, Robert G.	244
Gulbis, Richard	265	Habeebuddin, Syed	129
Gulino, Michael	103, 108, 180, 267	Hackbarth, Jere	148
Gundersen, Dianne	152, 158	Hackett, William	329, 356
Gunn, Peter	245	Hackney, Louise	156
Gussel, John	279	Haddas, Kaaren	182, 230, 329, 356
Gustin, Morrcene	329, 356	Haefner, Joanna	114
Gutow, Gary	261	Hagen, Karen	128, 329, 356
Guzeko, Bonnie	229	Hager, John	329, 356
Guzzon, Yolanda	124	Hagerty, Pat	148, 226
Gyorey, Leslie	329, 356	Hagland, Patricia	329, 356
		Haines, Connie	155
		Hake, William	148
		Halbritter, Sandra	148
		Hale, Sharon	147, 150, 227
		Halgren, Robert	136
		Hall, Carolyn	100, 156, 184
		Hall, Eric	132
		Hall, Jerry	134
		Hall, Judie	230
		Hall, Mark	329, 356
		Hall, Ronald	252
		Hall, Thomas	279

Compliments of

BIMBO'S PIZZA

KALAMAZOO'S PIZZA SPECIALIST

EAT-IN or CARRY-OUT

Delivery Service

FI 9-3134 or FI 9-6406

338 E. Michigan

ASPHALT PAVING SINCE 1912

Globe Construction Company, Inc.

Paving Contractors

312 Peck Building

Telephone FIreside 3-4659

KALAMAZOO, MICHIGAN

Upjohn

medicine . . .

designed for health . . .

produced with care

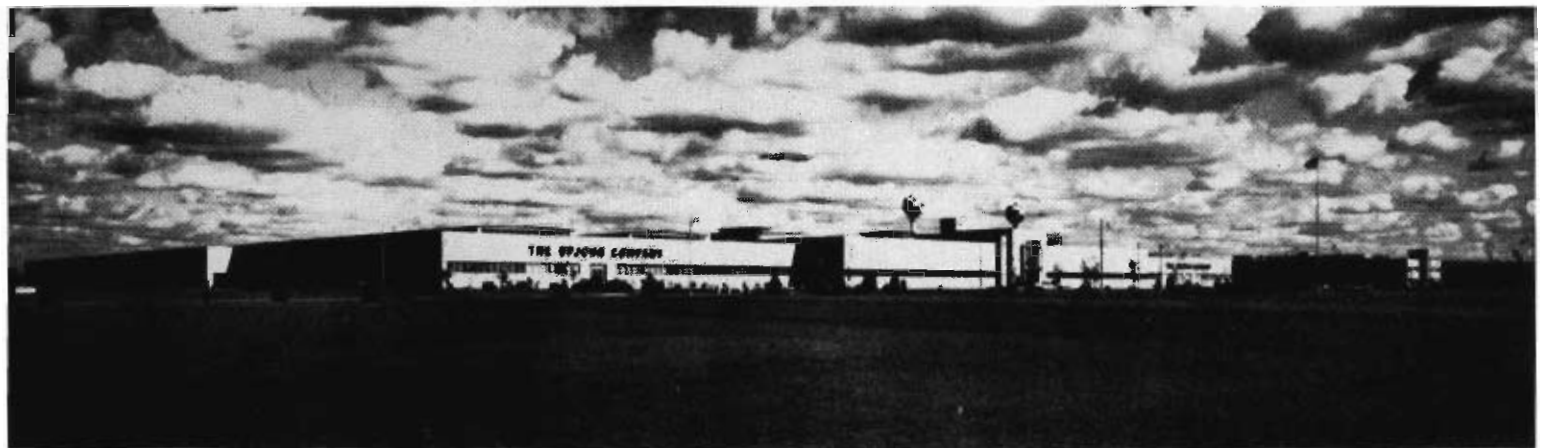

The Upjohn Company
Kalamazoo, Michigan

NORMAN
camera co.

We out discount
the discounters

1359 PORTAGE STREET

Fast processing of all films
— 35 mm — Movie — Color —
Come in and let us solve your
photographic needs from our
large stock of equipment.

DEALERS FOR MOST AMERICAN AND FOREIGN MAKES
WHOLESALE - RETAIL

Open Wednesday and Friday Evening Till 9:00

PHONE FI 4-3772

INMAN'S
famous for food

GALESBURG

- Hal. -

STUDENT DIRECTORY

- Hor. -

Halligan, Phyllis 182
Halperin, Rochelle 155
Halstead, Barbara 329, 356
Haltom, Robert 133, 244
Hambley, Arthur 329, 356
Hamilton, Irene 329, 356
Hamilton, John 279
Hamilton, Lynne 101, 114, 192, 228, 329, 356
Hammer, Kathleen 205
Hammer, Rita 126
Hammerstein, Martin 298, 329, 356
Hammond, Frances 200, 223
Hamp, Michael 329, 356
Hampers, Dean 308
Hanke, William 271
Hanna, Raymond 248
Hannapel, Jerald 258, 259
Hansen, Chuck 164, 165
Hanson, Robert 198
Hansz, Thomas 175, 198, 222, 242
Harberts, Robert 123, 128
Harden, Dean 126
Harden, Lyndon 112, 132, 257, 329, 356
Hardy, Robert 329, 356
Harkai, Frank 159
Harley, Joan 329, 356
Harmens, Mary 227
Harmon, James 329, 356
Harper, Marilyn 329, 356
Harre, William 150
Harrington, Patrick 248
Harris, Jerry Ann 238
Harris, Susan 329, 356
Harrison, Charles 280
Harroun, Cyrene 143
Hart, Barbara 156
Hart, Victor 329, 356
Harter, Marjorie 133, 329, 356
Hartman, Jane 119
Hartwigsen, Norma 150
Hartz, Edwin 202

Harvey, Clifford 235
Harvey, Jean 329, 356
Harvish, Nancy 275
Hassing, Philip 128
Hatch, Barbara 155
Hatfield, William 113
Hathaway, Ralph 298
Havas, Richard 329, 356
Havey, Clifford 255
Haviland, William 279
Hawes, Jon 114, 330, 356
Hawk, Del 179, 253
Hawkins, Karen 157
Hawley, Robert 122, 142, 153, 330, 356
Haworth, Richard 119, 330, 356
Hay, Peter 116
Hayat, Shahnawaz 129
Hayes, Mary 156, 330, 356
Hayes, Susanne 220
Haynes, Steve 197
Hayward, Robert 98, 116, 330, 356
Hazeleger, Mary Ann 155
Heath, Ronald 127
Hechlik, James 330, 356
Heering, Richard 279
Heeter, Sandra 330, 356
Heidrich, Robert 179
Heikinen, Kenneth 330, 356
Heine, Gerhard 126, 330, 356
Heinonen, Dennis 261
Helber, Diane 107, 108, 182, 330, 356
Helbling, Rich 119
Helder, Earl 180
Hellerman, Louis 245, 330, 356
Helman, Richard 127
Helsley, Gerald 142, 180, 308
Hemmer, Rita 101
Henderson, Mary Jo 104, 330, 356
Hendricks, Douglas 159, 330, 356
Hendrickson, Al 104, 170, 171, 330, 356

Heneveld, James 330, 356
Henkin, Harmon 169
Henning, Daniel 262, 308
Henricks, James 125
Henry, Hassan Ali 118
Henry, Terence 330, 356
Henshaw, David 123
Heppert, Kathryn 157
Herman, Andy 248
Herner, Peggy 221
Herrera, Graciela 124
Herrick, Nicholas 253
Herrmann, Kenneth 330, 356
Herrygers, Ronald 136
Herschelman, Nancy 74, 76, 102
Hesburn, Gary 121, 330, 356
Hessel, Michael 122, 198, 330, 356
Heuvelhorst, Gloria 155, 330, 356
Hewlett, Tore 136
Heystek, James 155
Heywood, Marsha 112, 143, 147
Hickcox, Robert 330, 356
Hickman, Jerry 123, 136
Hicks, Jarrett 330, 356
Higgins, Patricia 224
Higinbotham, John 244
Hill, Barbara 140, 194
Hill, Clayton 330, 356
Hill, Joan 175, 205
Hillman, Dianne 186, 330, 356
Hind, Ronald 330, 356
Hindenack, Deanna 330, 356
Hindley, Douglas 298
Hines, Diane 330, 356
Hinkel, Marilyn 101, 190, 330, 356
Hinkle, Gerald 223
Hinkley, Mary 148
Hire, Margaret 229
Hirsch, Jim 197
Hirsch, Thomas 330, 356
Hisler, Judith 107
Hodapp, Paul 47, 98
Hodde, Larry 197

Hodge, Vincent 279
Hodgson, Charles 242
Hoebeke, Pandora 133
Hoehne, Sue 237
Hoek, John 175
Hoekenga, Robert 133
Hoekzema, Fredric 330, 356
Hoffius, Leonard 330, 356
Hofflander, Lisa 220
Hoffman, Don 123, 262
Hoffman, Harvey 248, 330, 356
Hofman, Karen 331, 356
Hofman, Wendell 331, 356
Hoffmann, Donald R. 330, 356
Hoganson, Donn 132, 251
Hogate, Mary 138
Hohman, Theodora 48
Hojnacki, Kathleen 112, 194, 231
Holazo, Alice 129
Holda, Edward 250
Holderman, Sue 206
Holland, Dennis 299, 298
Holland, Tom 279
Hollander, Harold 269, 331, 356
Hollar, Jean 131, 331, 356
Holley, Dean 246
Holm, James 127
Holmquist, Robert 258, 259
Holst, Margaret 331, 356
Holst, Marilyn 223, 331, 356
Holt, Leomia 238
Holt, Martha 31, 356
Hoogenboom, John 331, 356
Hoolsema, James 125, 331, 356
Hooper, Gwendolyn 175, 208, 223, 331, 356
Hopkinson, Gail 176
Hoppe, Edwin 142, 331, 356
Hoppe, James 125, 331, 356
Horriggan, Margaret 119
Horton, Carole 226
Horton, Robert 130, 132
Horun, Lois 101, 214

"For Lower Costs of Higher Education"



YOUR USED BOOK HEADQUARTERS

"KALAMAZOO'S FINEST"

MODERN COFFEE SHOP AND DINING ROOM • BIER STUBE WITH OLD WORLD ATMOSPHERE

• NEW GOLD ROOM FOR PRIVATE PARTIES — DANCES •

EDWARD GUSTAS

Member of the American Hotel Association

President and Manager

COLUMBIA HOTEL

HOTEL OF THE FUTURE IN THE CITY OF TOMORROW

- Hos. -

STUDENT DIRECTORY

- Jud. -

Hoshi, Katsuichi	129	Humphreys, Katie	231	Ivie, Francis	142, 337, 356	Johnson, Alan	136
Hostetter, Terry	312, 356	Hundley, Robert	150	Jablonsky, Frank	189	Johnson, Arthur C	332, 356
Houdart, Michael	122	Hunt, Gail	153	Jackson, Daniel	258, 259	Johnson, Bettie	184
Houghtaling, Kathleen	33, 356	Hunt, Gregory	153	Jackson, John A.	331, 356	Johnson, Decolius	268
Houghton, Norma	220, 331, 356	Hunter, Dawn	224	Jackson, John L.	150	Johnson, Dora	192, 332, 356
Houle, Penelope	331, 356	Hunter, Douglas	331, 356	Jackson, Lenoise	248	Johnson, Gyl	133, 151, 200, 332, 356
House, Rachel	118	Hunter, June	331, 356	Jackson, Nelson	280	Johnson, Karen	170, 171
Houseworth, Dennis	126, 180	Hunter, Michael	258, 259	Jackson, Roger	112	Johnson, Kenneth	125
Howard, George	128, 331, 356	Huntington, Barry	197	Jacobs, Adrienne	331, 356	Johnson, Larry	262
Howard, Ivan	269	Hurlbert, Clark	130, 331, 356	Jacobs, Michael	121, 130, 331, 356	Johnson, Linda	194, 332, 356
Howard, Michael	130	Hurlbert, Heath	128	Jacobsen, Allen	332, 356	Johnson, Lois	133, 190, 332, 357
Howard, Sandra	239	Hursman, Gracia	206	Jacques, Ed	97, 159	Johnson, Marilyn	158
Howard, Sharon	146	Hurley, Dennis	145, 146, 150	Jago, Norma	228	Johnson, Mary	233
Howe, Alma	156, 331, 356	Husband, Carol	331, 356	James, Janet	138, 175, 205	Johnson, Martie	155
Howe, Brian	261	Hussey, Marilyn	118	Janeski, Joanne	236	Johnson, Nicholas	241, 248
Howe, James	211	Huston, Isabelle	156	Jannenga, William	116	Johnson, Pauline	127, 238
Howe, Janet	331, 356	Huth, Richard	116, 331, 356	Jansiewicz, Donald	98	Johnson, Phillip	257
Howell, Susan	152, 331, 356	Hutmacher, William	258, 259	Janson, Judith	192	Johnson, Sally	138
Howse, Carl	280	Hybels, Mariann	238	Jansons, Diana	186, 332, 356	Johnson, Sherman	312
Hoyles, Kathy	155	Hyde, Earl	145, 150	Janzaruk, John	245	Johnson, Thomas	148, 246
Hoyt, Jack	152	Hylkema, Marcia	150	Jaquays, Robert	332, 356	Johnson, Toby	179
Huang, Kwai Fong	113, 129	Hynan, Tom	156, 308	Jarchow, Carolyn	156	Johnson, Vivian	150
Hubbard, Mary	157	Iciek, Stephanie	275	Jarrett, Pamela	194	Johnston, George	332, 357
Hubbell, Thomas	121	Ihle, Robert	331, 356	Jasiak, Anastasia	239	Jolley, Gale	198
Hubbs, Ronald	262, 265	Ihler, George H.	280, 313	Jasiak, Sabina	102, 107, 108, 239, 332, 356	Jones, Allan	332, 357
Huber, Phillip	180, 279	Ihls, Zaiga	136	Jasmund, Donna	157	Jones, David	130, 148
Hudnut, Michael	280	Iler, George A.	103, 260	Jelinek, Thomas	301	Jones, Jacqueline	332, 357
Hudson, Edward	249, 279	Imhoff, Eugene	271	Jenkie, Ronald	332, 356	Jones, James	125
Hudson, Jeffrey	241, 248	Imo, Dennis	134	Jenkins, Virginia	157	Jones, M. Gail	120
Hudson, Joy	48, 205, 233	Ingle, Charles	253	Jennings, Gary	301	Jones, Mary	157
Hudson, Larry	123	Ingram, Gail	126	Jennings, Janet	332, 356	Jones, Paul	235, 255, 332, 357
Heugel, Richard	258, 259	Irey, Larry	150	Jennings, Ruth	192, 332, 356	Jones, Penny	150
Huff, Sundeen	224, 331, 356	Irland, Peter	175, 213	Jennings, Sharon	332, 356	Jones, R. James	121
Hughes, Sandra	133	Irons, Carolyn	112	Jensen, Janet	130, 153	Jones, Ross	188
Huhn, Marilyn	192, 331, 356	Ironsides, John	245	Jepson, George	167, 168	Joske, Karen	153
Huis, Lois	164	Irvine, Michael	249, 258	Jerabek, Matthew	332, 356	Jordan, Anne	146, 332, 357
Huisman, Gracia	155	Isaacs, Dennis	331, 356	Jerkatis, James	142	Jordan, David	253
Huisingh, Roger	331, 356	Isabell, Beverly	331, 356	Jirout, Richard	123, 213	Jose, Lawrence	144, 145, 150
Huizenga, Dorothy	177	Ishii, Diane	55, 129	Johannes, William	253	Joseph, Pauline	332, 357
Hulka, Joyce	156	Ishmael, James	331, 356	Johns, Kent	150	Joslin, Barbara	154
Hull, Edward	301	Iteen, Gary	180	Johns, Robert K.	332, 356	Jozwick, Allison	131, 138
Humm, Karylle	229	Ives, Larry	189			Juday, Floyd	248

Rolls, Donuts, Cookies

Decorated Cakes

FOR ALL OCCASIONS

Free Delivery Weekdays

Mary Lou Bakery

2121 Portage Street - Phone 349-9743

Open Till 11:00 P.M.

Compliments of

**INDEPENDENT ELEVATOR
SERVICE AND ELECTRIC
COMPANY**

123 W. North St.

Kalamazoo, Michigan

HEALTH GALORE

SINCE 1904

Phone FI 3-2558

Ask for...



KALAMAZOO CREAMERY

Compliments

of

SCHAFER'S BAKERIES

Bakers of

Soft-N'-Good

Bread and Buns

CLEANING

LAUNDRY

ONE DAY SERVICE

at

Three Conveniently Located
DRIVE-INS:

Westnedge at Walnut
Westnedge at Crosstown
E. Michigan at Kalamazoo Ave.

PICK-UP

FI 3-1565

DELIVERY

PARIS CLEANERS, INC.

CONGRATULATIONS



the
Whistle Stop
RESTAURANT

FAMOUS SINCE 1963

- Jun. -

STUDENT DIRECTORY

- Kun. -

Junker, Fred	130, 332, 357	Kinnisten, David	333, 357
Jurecki, Carole	101, 214	Kinsey, Leslie	333, 357
Kaczmarek, Robert	129, 332, 357	Kirchegessner, Virginia	230
Kaechele, Vivian	301	Kirk, Diana	227
Kaercher, Janet	150, 332, 357	Kish, Cynthia	138
Kahal, Sharon	74, 200, 228	Kish, Lyall	333, 357
Kain, Allen	332	Klaiss, Theo	108, 205, 333, 357
Kaire, Aina	332, 357	Klammer, Thomas P.	153
Kaiser, Karen	108, 131, 140, 332, 357	Klan, Barbara	333, 357
Kaiser, Sandy	167, 168	Klauman, Andris	123
Kaiser, Steven	298	Klausmeyer, David	333, 357
Kajubi, Sepiria	118	Klein, Darlene	333, 357
Kakabaker, Sue	150	Klein, John	280, 313
Kale, Richard	150	Klein, Ronald	132
Kalisz, Sherry	148, 221	Klein, Sharon	333, 357
Kalkstein, Fred	241, 269	Klein, Thomas	248
Kanai, Carolyn	131, 140	Kleinbergs, Valdis	160
Kanemori, Dennis	130	Klempp, Ray	258, 259
Kaneshiro, Karleen	129	Kline, Lucille	148, 227
Kangas, Margaret	107, 332, 357	Kline, Starr	152
Kapustka, William	332, 357	Kling, Steven	125, 257
Karagon, James	244	Klinker, Philip	127, 333, 357
Karam, Joseph	280	Klug, Kris	148
Karbowsky, William	332, 357	Klumpp, Kenneth	271, 280
Kardez, Mary	113	Klute, David	235, 253
Karling, Carroll	129, 133	Knapp, Edward	333, 357
Karmeli, Hooshang	155	Knoll, Linda	223
Karosas, Emanuel	253	Knoska, Karen	133, 333, 357
Kashimoto, Kayleen	108, 143, 147, 148, 332, 357	Knowinski, Howard	333, 357
Kashmerick, Nancy	148	Knuth, Nancy	192
Kasprzak, Gerald	125, 332, 357	Kobayashi, Naoko	129
Kattelus, June	146	Kocher, Ronald	267
Katula, Richard	258, 259	Kocsis, Gerald	250
Kauffman, David	128, 332, 357	Koepplin, Pamela	228
Kays, Morey	119, 198	Kokenes, Patricia	124
Kean, Sandra	332, 357	Kolb, Louis	164, 165
Kebler, Charles	242	Kolberg, Kristine	127, 138, 153
Keck, Sandra	112	Kolinski, Judith	175, 214, 226
Keeslar, John	137, 189	Kollodge, Barbara	127
Keesler, Jim	127	Kolz, Elizabeth	153
Keicher, Robert	198, 332, 357	Koniarz, Thomas	113, 119
Keiser, Judith	133, 156, 205, 224	Konig, Bill	121
Keiser, Mary Jane	220	Kooistra, Judith	239
Keita, Sekou Oumar	118	Kool, Patricia	184
Kehlstrom, Margie	226	Kopke, Michael	333, 357
Kelava, Robert	198	Koprolces, Deanna	101, 239, 333, 357
Keller, Max	202	Korf, Karla	208
Keller, Robert	333, 357	Koscis, Larry	128
Kellogg, Kristen	228	Kosick, Peter	266
Kelly, J. Patrick	130	Kostin, Robert	333, 357
Kelly, Michael	253	Kothe, David	267
Kelly, Ronald	142	Kott, Noel	267
Kelly, Stephen	333, 357	Kotz, Robert	241, 257
Kelly, William	257, 308, 333, 357	Kovar, Richard	122, 189, 333, 357
Kelsey, Marilyn	142	Kowalk, Roger	241
Kemler, Deanna	176, 184	Kowalski, Robert	271, 301
Kendrick, Annette	333, 357	Kowerduck, Judy	221
Kennel, Larry	202	Kozminski, Carmelita	141
Kent, Robert	241	Kraas, Marilyn	157, 333, 357
Kerlikowske, Edwin	333, 357	Kracko, Louise	201
Kern, Jo Ann	161, 333, 357	Kralik, Sharon	114, 333, 357
Kern, Judith	138	Kramp, Ruth	22
Kerr, Gordon L.	197, 333, 357	Krass, Marilyn	11
Kerr, James	134	Krause, Glenda	156, 15
Kersten, Pauline	333, 357	Krauskoff, William	26
Ketcham, Dianne	138	Krawczynski, Patricia	175, 194
Kettinger, Brenda	357	Kreis, Russell	241, 334, 35
Kiander, Arvid	128	Kreiser, Fred	137, 19
Kidney, Alice	112	Krenke, Kathryn	101, 18
Kidney, Arthur	198	Krentler, Dianne	12
Kiebler, Robert	333, 357	Kristek, Sue	23
Kieft, Garry	333, 357	Krohn, Eugene	334, 35
Kik, Annette	148, 155	Krol, Sandy	23
Kik, Willard	333, 357	Kronlund, Linda	74, 112, 131, 140, 21
Kikkert, Gail	333, 357	Krueger, Ron	167, 16
Kilborn, Joann	333, 357	Kruid, Karen	334, 35
Kimball, Alice	333, 357	Krull, Daniel	14
Kimmel, Daniel	259	Kruse, Susan	20
Kinch, Robert	136	Kruzich, John	30
King, Diana	131, 140, 184	Kucsera, Carl	334, 35
King, Diane	150	Kuczanski, Lee	109, 115, 311
King, James	154		334, 35
King, Patricia	333, 357	Kuhn, Sandra	334, 35
King, Robert	333, 357	Kuipers, Garry	119, 123, 334, 35
Kingma, Gerben	121	Kummer, Gary	130, 334, 35
Kinney, Gary	113	Kuney, Cheryl	20

- Kur. - STUDENT DIRECTORY - Mad. -

Kurtz, Gerald	180
Kurtz, Susan	153
Kusak, Richard	252
Kusmider, Jeanette	334, 357
Kusmider, Stanley	128
Kuzich, Aaron	308
Kuzma, David	240
Kuzma, Nancy	334, 357
Kwasek, Gregory	170, 334, 357
Kwatkowski, David	308

Laaksonen, Albert	96, 98, 334, 357
Labede, Dennis	251
Lade, Linden	301
Lagina, Anthony	334, 357
LaGore, Keith	248, 334, 357
Lahrke, Kathryn	133
Laidlaw, Linda	194
Lakin, Carol	334, 357
Lalewicz, James	134
Lamb, Sharon	334, 357
Lambeck, Janice	239
Lamoreaux, Eleanor	156, 184
Lang, Marilyn	236
Lang, Sharron	100, 101, 200, 221
Langley, Jane	101, 194, 224
Laramy, Richard	267
Larsen, Ronald	271
Lasak, Robert	134
Latora, Carl	246, 334, 357
Latourette, Nancy	157
Latta, James	248
Lattyak, Maryann	205
Lau, Stephen	129
Laube, Edwin	334, 357
Laurimore, Ann	138, 223
Lawrick, Gordon	279
Lawson, Frances	131
Lawson, Joyce	238
Lawyer, Patrick	334, 357
Layton, Nory	167, 169
Leach, Kathryn	131, 334, 357
Leaf, Bert	167, 168, 245
Leaf, Donald	125
Leatherman, Judy	228, 334, 357
Leatherman, Larry	308
Lebsack, Richard	170, 179
Leclair, Vaughn	253
Ledwell, Thomas	334, 357
Lee, Helaine	148
Lee, Howard	312
Lee, Margaret	221
Lee, Peggy	146, 148
Lee, Richard	129, 171
Lee, Ralph	145
Lee, Sophie	119, 129
Leek, Clay	248, 301
Lefbom, Annette	257, 334
LeGault, Robert	262
Legenhause, Lynn	230
Lehman, Louis	146
Lehmann, Walter	202
Leidich, Thomas	280
Leland, Nancy	143, 148
Lenardson, Brian	97
Lenderinn, Judith	192, 224
Lentz, George	334, 357
Leonard, Robert	256
LePage, Norman	261
Lesperance, Kenneth	334, 357
Lester, Gerald	146, 150
Letcher, Jerry	253, 334, 357
Leu, Tom	245
Levecque, Charlotte	223
Levi, Thomas	334, 357
Levinson, Judith	155
Levy, Paul	130
Lewandowski, Patricia	153, 334, 357
Lewis, Carole	119, 334, 357
Lewis, Dana	110, 159, 334, 357
Lewis, Daythel	239
Lewis, James	334, 357
Lewis, Linda	224, 334, 357
Lewis, Michael	132
Lewis, Roger	137
LeZotte, Helen	152, 334, 357
LeZotte, Joyce	152
LeZotte, Lawrence	109

LeZotte, Nancy	152
LeZotte, Pat	152
L'Hommedieu, Keith	211
Liby, Rose	146, 334, 357
Lieberg, Olaf	335, 357
Liedtke, Charles	271, 280, 313, 335, 357
Lifsey, Robert	179, 252
Liggett, Mary	119
Lignell, Kent	271
Liles, Jack	150
Lincoln, Alex	258, 259
Lindberg, Alan	335, 357
Lindbergh, Gary	121, 335, 357
Lindblade, Thomas	211, 258, 259
Lindeman, Lynn	335, 357
Lindeman, Winfield	110
Lindner, Jeanne	335, 357
Lindquist, John	244
Lindsey, Chuck	148
Lindsey, Richard	252, 335, 357
Link, Toby	148, 153, 335, 357
Linstrom, Mary	208
Linville, Larry	213, 335, 357
Lippert, Kay	127
Littlejohn, Alonzo	299
Littlejohn, James	301
Livingston, Glenn	116
Loccricchio, Frank	280
Lockwood, James	250
Locy, Linda	214
Logan, Ronald	252
Loher, Rudolph	335, 357
Loll, Raymond	130, 335, 357
Londo, Donald	129, 335, 357
Loney, Margaret	214
Long, James	279
Long, Thomas	279
Longjohn, Donna	239, 335, 357
Loode, Mary	224, 335, 357
Lordahl, E. Arnold	308
Lott, Charles	136
Love, Ella	308
Love, Mary	335, 357
Lovejoy, Don	127, 251
Loveless, Don	335, 357
Lover, Gene	159
Loving, Carita	101, 208
Loving, Donald	335, 357
Lowe, Karen	335, 357
Lowman, Robert	335, 357
Loza, Darlean	226, 335, 357
Lozeau, Joseph	116, 335, 357
Lozon, Janet	233, 335, 357
Ludtke, Joan	101, 153, 184
Ludwa, David	137, 335, 357
Luedtke, Mary	237
Lugauer, Wolfgang	301
Luoma, Mary	150
Lurtsema, Robert	246
Lute, John	266
Lute, Raymond	267
Luxford, Terry	335, 357
Luxton, Paul	129
Luzi, Harry	171
Lybik, Joseph	179, 335, 357
Lynch, Susan	226, 335, 357
Lynn, Ann	236
Lyon, David D.	198
Lyon, David J.	262
Lyons, Judith	335, 357
Lytwynuik, Kenneth	279
Maartens, Nancy	114, 335, 357
MacCutcheon, Sarah	236
MacDonald, Kathryn	112
MacDonald, Linda	335, 358
MacDonald, Lois	150, 223
Mack, John	267
MacKenzie, Dennis	202
MacKinnon, James	252
Macksood, Betty	208, 335, 358
Macky, Janice	148, 153
MacMillan, Bill	244
MacNellis, Beverly	335, 358
Macomber, Conn	335, 358
Madama, Marilyn	101, 186, 335, 358
Madden, Jeanette	114, 150

THE ONE-STOP PARTY SHOP

RARE FOOD TREATS

READY TO SERVE

FREE PARKING
ALONGSIDE STORE

PARTY STORE

WINE FANCY Imported FOODS

UNUSUAL

PARTY

FOOD

431 NORTH ROSE STREET

JOHN C. KLOSTERMAN COMPANY

910-911 Portage St. Kalamazoo, Mich.

Wholesale Distributor of

NATIONALLY ADVERTISED

CIGARS, PIPES, CANDIES

FOUNTAIN SUPPLIES

and SUNDRY ITEMS

"There is No Substitute for Quality"

COMPLIMENTS

OF

A

FRIEND

PENDLETON, BLOOM & ROWEN AGENCY, INC.



*The Department Store
for Insurance*



FI 4-6107

Street Floor—119 N. Rose St.

KALAMAZOO, MICH.

Madill, Judith	229	Markus, Ila	155	Matz, Douglas	279, 308	Mc Intyre, James	142
Madill, Karen	194, 335, 358	Marlette, Laura	148	Maurdeff, Victoria	336, 358	Mc Intyre, Ronald	119, 123, 126,
Maender, Janet	231	Marquardt, Susan	112, 131	Maurer, Helen	126, 336, 358		256, 337, 358
Magee, Jo	194	Marsh, Lee	336, 358	Maurer, Michael	175, 189	Mc Kee, David	337, 358
Magnuson, Marilyn	336, 358	Marsh, Marlene	336, 358	Mauist, Breon	194, 228	Mc Kee, Joanne	156, 175
Magot, James	271, 280	Marsh, Susan	224	Mauzy, Jeff	129	Mc Kee, Kathleen	337, 358
Magyari, Carole	336, 358	Marshall, Arlene	127, 157	Mavis, Carolyn	98, 206	Mc Kelvey, Ronald	198
Mahka, Kathleen	135, 336, 358	Marshall, Janice	182, 336, 358	Maxim, Alexander	123, 128,	Mc Kenna, Edward	135, 337, 358
Mahlebashian, Joyce	163, 164,	Marshall, Kathy	230		336, 358	Mc Kinley, James	248, 280, 281
	336, 358	Marshall, Merrily	208	Maxim, Donald	258, 259	Mc Kinnis, Joel	242
Mahon, Marilyn	205	Marshall, Sharon	153, 182	Maxson, Job	148	Mc Lamore, Irene	238
Mahrle, Joan	153, 182, 336, 358	Marshall, Norine	237, 336, 358	May, Dyanne	238	Mc Larty, Kenneth	245
Maier, Linda	157	Martin, Bunny	152	Mayforth, Russell	145, 146, 150	Mc Lean, Joella	186
Makiuchi, Tatsuzo	129	Martin, Constance	140, 190	Mayhew, Jonathan	336, 358	Mc Loughlin, John	337, 358
Makowski, Bonnie	336, 358	Martin, James K.	257	Maylock, Derrick	253	Mc Mahon, George	242
Malamud, Mitchel	110, 123,	Martin, Karen	336, 358	Maynard, Donald	126	Mc Mahon, Ralph	132
	155, 269	Martin, Marilyn	126	Maynard, Russell	308	Mc Millan, Franklin	337, 358
Malish, Rosemary	222	Martin, Marsha	336, 358	Mazkristis, Ruta	112	Mc Mullin, Earl	271
Mallette, Linda	167, 169	Martin, Nancy	135, 239, 336, 358	Mc Adams, Janet	112	Mc Nally, William	279
Mallison, Karen	336, 358	Martin, Pat	148	Mc Arthur, Allan	252	Mc Neill, Kathleen	239
Manak, Paul	279	Martin, Thomas	308	Mc Arthur, Larry	336, 358	Mc New, Patrick	242
Mandulak, Susan	336, 358	Martin, William	256	Mc Arthur, Thomas	258, 259	Mc Nicol, Nancy	337, 358
Mandulak, William	102, 253	Martinson, Dennis	132, 137	Mc Bride, Gene	298	Mc Nulty, John	121, 337, 358
Mann, Daniel	110, 268	Marx, Barbara	140	Mc Cann, Janet	224, 336, 358	Mc Nutt, James	298
Mann, Janet	129	Masagazi, Abdul Hamid		Mc Carthy, Terence	336, 358	Mc Parlan, Brian	337, 358
Manners, Nancy	265	J. K.	118, 252, 336, 358	Mc Collum, Marcia	336, 358	Mc Ritchie, James	121
Mannes, Larry	301	Masden, Carol	230	Mc Cotter, Kathleen	148, 153, 227	Mc Queen, Janice	107
Manning, Arlene	131	Masnari, Raymond	211	Mc Dermott, Bridget	194, 224	Mc Voy, Melinda	221
Mansen, Ruth	138	Mason, Carol	150	Mc Diarmid, Leroy	110	Mc Wethy, Marla	205, 337, 358
Manske, Dick	167, 169	Mason, Harold	150	Mc Donald, Kathleen	158	Mc Whorter, Kathryn	112
Manz, Jane	336, 358	Mason, James J.	198	Mc Elroy, Carol	131, 138	Mead, Merilee	206
Mapes, Mary Ellen	150, 226	Mason, Karen	182, 236	Mc Elroy, Jacquelyn	131, 138	Meadows, Gerald	189
Marcell, Arthur	228, 308	Mastrogiancomo, Pat	279	Mc Gavin, Terrance	167, 308, 312	Meagher, Sandra	230
Marcus, Nicholas	170	Matei, Michael	336, 358	Mc Gehee, Elton	180	Meagher, Susan	337, 358
Margot, Karen	156, 190	Mates, Doris	239, 336, 358	Mc Ghee, Thomas	279	Mealy, Michael	262, 337, 358
Margot, Patricia	157	Mather, Ruth	222	Mc Ginnis, Sally	228	Meech, Harry	337, 358
Markert, Sandra	336	Mathews, Sharon	336, 358	Mc Grady, Patrick	134, 336, 358	Meech, Tom	121, 125
Markham, Richard	142	Mathis, Robert	146, 175	Mc Guigan, Patricia	148, 336, 358	Meekin, Richard	130, 246
Marks, Gertrude	336, 358	Mathis, Vivian	238	Mc Guire, Ronald	251	Meeth, Carolyn	163, 164
Marks, Janice	156, 336, 358	Matthews, Jeanine	336, 358	Mc Intosh, John	242	Medd, Melinda	164

Try McDonald's

Famous 15c

HAMBURGERS

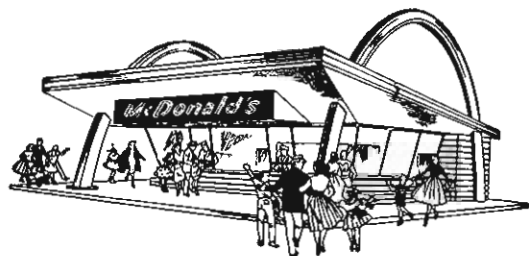

5112 S. Westnedge
2010 W. Main
Kalamazoo, Michigan

Mehling, Daniel	308	Milbeck, Karen	150, 159	Monette, Max	338, 358	Moser, David	142
Meier, Margaret	88, 146, 147	Milbourne, Gary	123	Monique, Charles	246, 247	Mosser, Ted	298, 338, 358
Meikle, Linda	337, 358	Miller, Arthur	258, 259	Monroe, Charles	338, 358	Moughton, Robert	127, 338, 358
Meissner, Druscilla	337, 358	Miller, Bonnie	113, 190, 337, 358	Monroe, Jerome	116, 338, 358	Moulthrop, Janice	338, 358
Meldrum, Bernard	337, 358	Miller, Carol	182, 221, 337, 358	Montero, Gerald	338, 358	Moxley, Mary	127, 338, 358
Meldrum, Patricia	200, 237, 337, 358	Miller, Cheryl	157	Monterosso, Catherine	175	Moy, Patricia	161, 163, 164, 206, 233, 338, 358
Mendocha, Wanda	137	Miller, Ellword	248, 280, 283, 284, 313	Montgomery, Joyce	131	Moyer, Tom	338, 358
Mennega, Beatrice	337, 358	Miller, Forest	133, 337, 358	Monte, Thomas	338, 358	Mudica, Jan	123
Mennega, Marguerite	208, 337, 358	Miller, James	123, 128, 337, 358	Moon, Kenneth	248, 280	Mudie, Jane	112
Mentesana, Anthony	250	Miller, John	337, 358	Moon, Owen	159, 211	Mueller, Eric	338, 358
Menucci, Alice	176, 230, 337, 358	Miller, John P.	279	Mooney, Thomas A.	338, 358	Muhr, William	144, 145
Meranda, Pamela	101, 156, 200	Miller, Maurice	115	Mooradian, Paul	170, 171, 175, 197	Mulcaster, Michael	110
Merchant, Margaret	337, 358	Miller, Nancy	156	Moore, Barbara	143	Mulder, Evelyn	338, 358
Merecki, Kathleen	119	Miller, Ronald	337, 358	Moore, Charles	248, 338, 358	Mulder, Ronald	338, 358
Merkle, George	267, 337, 358	Miller, Sally	338, 358	Moore, Charles	248, 338, 358	Mullen, Jacqueline	238
Merleau, Freda	337, 358	Miller, Sandy	169	Moore, Judith	186	Muller, Thomas	253
Merritt, Nan	224	Miller, Toni	338, 358	Moore, Marleen	148, 184	Munger, Richard	267
Messer, Julie	138	Mills, Nancy	156	Moore, Ronald	235, 254, 255, 338, 358	Munson, Catherine	142
Metz, Terrence	111, 337, 358	Mills, William	150	Moore, Timothy	198	Murman, William	134
Metzgar, Marilyn	220	Milosevny, Judy	196, 230, 338, 358	Moore, Thomas	308	Murphy, Kathryn	224
Meyer, Eunice	200	Minckler, Joan	338, 358	Moorman, Thomas	308	Murphy, Mary	338, 358
Meyer, Gretchen	98, 192	Miner, Mary	338, 358	Moran, Richard	338, 358	Murphy, Susan	205
Meyer, Janice	156	Minert, Alan	338, 358	Morawski, Gerald	245	Murphy, Thomas	113, 119, 257
Meyer, Sally	148	Minster, Henry	338, 358	Morgan, Judith	224	Murray, Arlene	338, 358
Meyerholtz, Mary	337, 358	Miskerik, Gary	246	Morlan, Charles	279	Murray, Jane	143, 155
Meyers, Dean	337, 358	Misner, Sally	108, 338, 358	Morley, Albert	142	Murray, Robert	202
Michael, Sandy	148	Mistele, Charles	148	Morlock, Martha	131, 205, 228	Murro, Robert	338, 358
Michaels, Dawn	150	Modderman, Linda	226	Morris, Jackie	227	Musch, John	148, 258, 259
Michalski, Frederick	307, 308	Modderman, Susan	226, 338, 358	Morris, Jerry	258, 259	Myers, Anne	194, 221, 339, 358
Michel, Judith	229	Moeller, Carol	148, 224	Morris, Judith	338, 358	Myers, Gary	301, 308
Michel, Sue	228	Moeller, Joan	127, 153	Morris, Pam	226	Myers, Sandra	157
Michmerhuizen, Brian	150	Moeller, Linda	101, 228	Morris, Patricia	338, 358	Myland, Larry	147
Mickel, Bertha	337, 358	Moffat, Jeanne	146, 226, 338, 358	Morris, Robert	252	Nabonga, Mulcasa Ephriam	118
Miehlke, David	113	Mohney, James	119	Morrison, Kathleen	100, 101, 194, 230	Nadeau, Susan	100, 190
Miering, Mary	170, 171	Mohr, Jani	137	Morrison, Robert	257, 338, 358	Nadler, Gay	135
Miers, Karen	163, 164	Mollard, David	279	Morrow, Raymond	267	Nadler, Jane	101, 194
Mihills, Carol	337, 358	Mollison, James	125, 130, 171, 338, 358	Morse, David	116, 162, 164	Nagy, Charles	109, 121, 159
Mikols, Rita	337	Monahan, Patricia	114, 224	Mosciski, Richard	150	Nameth, Daniel	132, 250

for progress in educational facilities

Builders of

Burnham Hall
 Draper-Siedschlag Hall
 Vandercook Hall
 Bertha S. Davis Hall
 Henry Hall
 Ellsworth Hall
 Walwood Hall and Union Building
 Harper C. Maybee Music Hall
 Zimmerman Hall
 Health and Personnel Building
 Married Students' Apartments
 Faculty Apartment
 Physical Education and Fieldhouse
 Student Center
 Library



Moore Hall
 Wood Hall
 Harvey Hall

Garneau Hall
 Eicher Hall
 Le Fevre Hall

MILLER-DAVIS COMPANY • BUILDERS • KALAMAZOO, MICHIGAN

TRUST "A" FUND

The ideal medium of investment for you and your family.



ANN ARBOR, MICHIGAN

ANN ARBOR TRUST COMPANY

You're Always Welcome at Ann Arbor Trust Company

- Professional financial management designed to meet the particular objectives of the individual family situation...
- A sound investment policy emphasizing diversification, continuous management supervision, and good income return.
- For further information, write to Ann Arbor Trust Company, Box 12, Ann Arbor, Michigan.

- Nan. -

Nannizzi, Johanne	233
Naomi, Fujimura	129
Naperala, James	257, 339, 358
Narowitz, Robert	170
Nash, James	339, 358
Naylor, David	98, 189
Naylor, Wanda	339, 358
Neal, Nancy	112, 221
Nederhold, Ron	137
Nedderman, Kaye	339, 358
Needham, Karen	98, 184, 224
Neely, Robert	248
Negreann, Elyse	155
Neidlinger, Jean	119, 339, 358
Neil, Patricia	339, 358
Neil, Wyatt	260
Neitzke, Charles	339, 359
Nellis, Richard	339, 359
Nelson, Alma	339, 359
Nelson, Burton	112
Nelson, Connie	125
Nelson, David	339, 359
Nelson, Elliott	189
Nelson, Florence	339, 359
Nelson, John C.	150
Nelson, Judy	237
Nelson, Richard	258, 259
Nelson, Stephen	253
Nelson, Theodore	132, 301
Neuschwanger, Gwendol	153
Nevaril, Joyce	131, 140
Nevins, Landrea	157
Nevins, Vincent	146
Newell, Lura	224
Newell, Warren	150
Newhouser, Charlene	152
Newsome, Manny	292, 293, 294, 313
Newson, Ordarean	238
Nichols, Byron	258, 259
Nichols, Carter	339, 359
Nichols, Dean	211
Nichols, Gordon	267

STUDENT DIRECTORY

Nickel, Nancy	107, 112, 176
Nickerson, Jerry	110, 119, 197, 339, 359
Nickora, Robert	146
Nidy, Betty	339, 359
Nidy, James	339, 359
Niecko, Edwina	236
Nielsen, Sandra	153
Nikitas, Connie	137
Nipe, Richard	339, 359
Noah-Navarro, Elegear	155, 269
Nobes, Leon	339, 359
Nobis, Kenneth	280
Noble, Andrew	339, 359
Noble, Mickey	132
Nobliski, Sharon	153, 164, 339, 359
Noguera, Laureano	129
Nordin, Tom	125
Nordstrom, Frances	163, 164, 339, 359
Noren, Dennis	339, 359
Norlund, Warren	339, 359
Norris, Carolyn	339, 359
Norris, Harvey	339, 359
Northam, Elaine	101, 190
Northuis, Donald	128, 339, 359
Norton, Carole	339, 359
Norwood, Dale	120
Nothelfer, Margaret	275
Nottingham, Mary Ann	131, 208
Novak, Michael	339, 359
Nowak, Gerald	339, 359
Nowicki, Kathleen	206
Noyes, David	301
Null, Ronald	235, 255
Nunemaker, Joan	206, 339, 359
Nutt, Donna	339, 359
Nutter, Sandra	143, 146, 339, 359
Nye, David	130
Nyman, Linda	152
Oas, Susan	133
Oatley, Mike	298

Oberlin, Larry	257
Oberman, Marianne	112
O'Boyle, Ruddy	279, 301
O'Brien, William	339, 359
Ochocinski, Virginia	114, 214
Odom, Terrance	258, 259
Ohlmacher, Carol	177
Ohman, David	115, 125, 253
Okuri, Kuniyoshi	129
Oldacre, Sharon	220
O'Leary, Pam	170
Olesko, Carolyn	221, 339, 359
Oliver, Samuel	179, 339, 359
Oliver, Sharilyn	153
Olsen, Amy	340, 359
Olson, Gerald	250, 340, 359
Olson, Thomas	128
Olshewski, Richard	123
O'Malley, Susan	138
Oman, Deanne	340, 359
Onawunmi, Joseph	118
O'Neill, Cathy	155
Opria, Brian	246
Orchard, Dale	128
Orosz, Catherine	205
Orr, James	189, 301
Orr, Jon	253
Orr, Nancy	340, 359
Orsargos, Michael	202
Orta, Efrain	126
Osborn, Dale	170, 340, 359
Osborn, Kay	148
Osen, Karen	190
Osgood, Denne	137
Osteen, Leslie	101, 186, 230
Osterhout, Kathy	186
Osterman, Julie	228
Osterman, Robert	111
Ostow, Michael	116
Ostow, Stephen	340, 359
Ott, Kenneth	246, 247, 340, 359
Ott, Marilynn	88
Ottomeyer, Donald	130

- Pat. -

Overeem, Kathleen	150, 340, 359
Overholt, Catherine	226, 340, 359
Overweg, Mannes	340, 359
Owen, William	123, 340, 359
Pach, Louis	109, 115, 116, 167, 169, 340, 359
Packard, Jacqueline	224
Packard, Jerry	128, 175, 213, 359
Page, Thomas	279
Painter, Edsel	340, 359
Palm, William	128
Palmer, Donald	110
Palmer, Judie	131, 340, 359
Palmer, William	189
Panko, Patrick	266
Panse, Bruce	340, 359
Papay, Jeanette	194, 340, 359
Parcheta, Sharon	175, 214, 340, 359
Parcheta, Terry	251
Paridee, Sharon	221
Parker, Judson	246
Parker, Sandra	228, 340, 359
Parkin, Linda	231
Parmater, Jon	170
Parmenter, William	75, 142, 261
Parrish, Ellen	237
Parrish, Sharon	194
Parry, Susan	156
Parsons, Jack	75, 250
Parsons, Michael	211, 340, 359
Parsons, William	279
Parton, Robert	258, 259
Passavant, Richard	253
Passingham, Jack	129
Pastori, Diane	127
Patchin, Margaret	160, 340, 359
Pate, John	148, 252, 308
Patten, Elaine	340, 359
Patten, Judith	131, 359
Patterson, Peter	134
Patterson, Thomas	280



Bruno's Pizza

NOW **2** LOCATIONS

DOWNTOWN

417 W. Mich.

Phone

FI 9-5667

ON CAMPUS

1528 W. Mich.

Phone

FI 9-3229

Our new campus location features the finest in Italian and American Food.

"The whole purpose and meaning of education is the study of the supreme values of our civilization, the meaning of life, the destiny of man, and our attitudes toward people." *



Kalamazoo

(*Dr. James K. Miller, president of Western Michigan University, on the occasion of the University convocation honoring the late President John F. Kennedy on November 25, 1963.)



CONTINUOUS SECURITY AND SERVICE SINCE 1863 — University Office — W. Michigan Avenue at Knollwood St.

We'd like to say that we built our new University Office because we're nice—we wanted to save you a trip downtown. The truth is, we built it for crass, commercial reasons—WE WANT YOUR BUSINESS! Come in and let us tell you what we can do for you.

P.S. Ask for one of our gold-plated checkbooks. Or if you're one of the diffident ones, we have several others to choose from. You'll also like our complete monthly statements to checking account customers, our free personalized checks, and our simple 10c a check no-minimum-balance fee arrangement.



THE **FIRST NATIONAL**
BANK AND TRUST COMPANY OF KALAMAZOO MEMBER F.D.I.C.

Students Loans • Charge Account Service
Checking, Savings Accounts • Complete Banking Services

GREAT THINGS ARE JUST AROUND THE CORNER

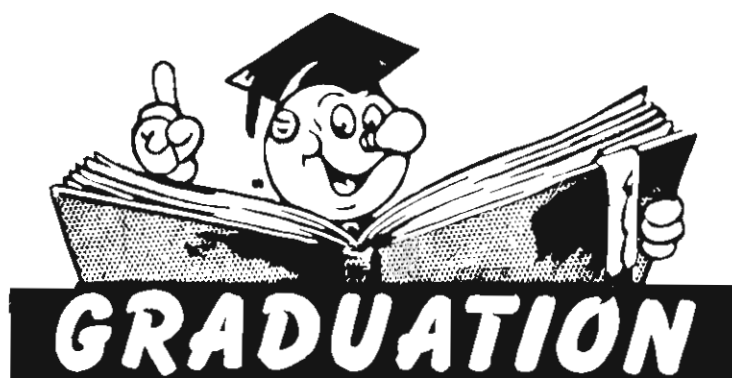

Behind you is an important formative period successfully completed — ahead, the course is yours to choose . . . more study or the start of a career.

As you are about to enter another important phase in your lives, remember I'm always ready to lend a hand. As a matter of fact, the older you grow the more ways I can help you . . .

ELECTRICALLY!

CONSUMERS POWER COMPANY



High Fashion
Sport and Industrial
The finest in eye ware

Rx Optical Laboratory

406 S. Burdick St.

FI 2-0134

State Theater Bldg.

EYES EXAMINED
PRESCRIPTION FILLED

CONTACT LENS
BINOCULARS REPAIRED

College students and graduates do more reading than any other segment of the population. Have your eyes checked frequently—special attention given to students' vision.

"THE ONLY COMPLETE OPTICAL LABORATORY IN SOUTH WESTERN MICHIGAN"

- Pat. -

STUDENT DIRECTORY

- Ral. -

Patton, Barbara J.	340, 359	Peterson, David R.	211	Plum, Janet	156, 341, 359	Prough, Marylynn	150, 233
Patton, Jane	107, 226	Peterson, John	341, 359	Plunkett, Kaaren	314, 359	Pryor, Jonathan	248, 298
Patton, Myrl	340, 359	Peterson, Karen	131, 226	Podolak, Ronald	250	Pryor, Richard	262, 280
Patton, Robert	148	Peterson, Lloyd	161, 164, 165	Poe, Linda	156	Przybyski, Edwin	111, 170
Paxson, Judie	340, 359		341, 359	Poe, Thomas	341, 359	Przybysz, Stanley	267
Payne, Karen	100, 101	Peterson, Selah	131	Polakowski, Joanne	226, 341, 359	Puffer, Julie	224
Peacock, Virginia	206, 340, 359	Peterson, Sharon	126	Poland, Jean	228	Pugh, Janet	138
Peake, Russel	124	Petkus, Ted	134	Polasek, Barbara	150	Pugh, Janice	156, 157, 182
Pearl, John	128, 198	Petrocella, Michael	128	Pollett, Gerald	121	Pugh, Nancy	184
Pearse, William	271	Pettigrew, Leon	235, 241	Pompala, Robert	136	Pugh, William	130
Pease, Sandy	129		254, 255	Poole, Frederick	132	Puglise, James	342, 359
Peck, Dorothy	340, 359	Pettit, Benjamin	341, 359	Popaditch, Robert	248	Pugno, Linda	192
Peck, Elizabeth	156	Petz, Barbara	341, 359	Popyk, Walter	250, 341, 359	Pulliam, Roger	248, 280
Peck, Larry	301	Pew, David	245	Porter, Clark	202		283, 284, 312
Peckhart, Rose	233	Pfeifer, Mary Ann	227	Porter, Linda	124, 341, 359	Punches, Ronald	127
Peebles, David	161, 340, 359	Pfeifer, Norman	113, 119, 237	Portinga, Vada	88, 146	Purcell, Judith	143, 150
Pell, Jacob	340, 359	Pfingst, Thomas	132, 341, 359	Post, Georganna	156	Purifoy, Wilbert	249, 280
Pellegrom, Daniel	179	Philbrick, Ronald	341, 359	Post, Robert	125, 341, 359	Purser, Beverly	342, 359
Peloquin, Paulette	340, 359	Phillips, Diana	98	Posthumus, Judy	143, 147, 150	Purvis, Katherine	176
Peltz, Robert	340, 359	Phillips, H. Don	341, 359		341, 359	Pussehe, Georgeann	177
Pence, Judith	186	Phillips, Linda	143, 155, 341, 359	Pothoff, Kay	190	Puterbaugh, Richard	180
Pence, Patricia	228	Phillips, Sandra	190, 230	Pott, Eric	161	Putnam, Susan	146, 156
Penwell, Dale	340, 359	Philp, Marylou	341, 359	Powell, Dorothy	146, 239	Pyles, Stephen	252
Penwell, Kathleen	29, 340, 359	Pickard, Willie	107, 135, 241	Powell, Douglas	308		
Percy, Barbara	157		252, 341, 359	Powell, Robert	245	Quandt, Richard	153
Perelli, Sherilynn	161	Pider, Mary	190, 341, 359	Praay, Marsha	341, 359	Querry, Jack	119
Perkins, Gail	127	Piehl, Robert	250	Pratt, David	189	Quick, Linda	192, 342, 359
Perkins, Jim	197	Piejak, Lawrence	262, 341, 359	Pratt, Thomas	115, 341, 359	Quigley, Frederick	262
Perrone, Sue	227	Pierce, Rosalind	341, 359	Predovic, Daniel	307, 308	Quirin, Jene	122
Perry, Katherine	206, 340, 359	Pierson, Charles	126, 341, 359	Preston, Ann	162, 164, 341, 359	Quist, Judith	342, 359
Perry, Michael	253	Pietrzak, Theodore	341, 359	Preston, Gregory	152		
Perry, Nan	341, 359	Piggott, John	130	Preston, Joyce	164, 341, 359	Rabchenia, John	279
Pest, Robert	137	Piker, Gary	134	Preston, Richard	122	Rachiele, Sandra	184
Peters, Carol	133	Pilch, Patricia	157	Pretzer, Ronald	145, 150	Rachiele, Sara	200
Peters, Irene	131, 224	Pincombe, Richard	341, 359	Priebs, Richard	241, 267	Rachstein, Irving	266
Peters, Jacquelyn	341, 359	Pinney, John	258, 259	Priest, Clifford	134	Ractsch, Fred	245
Peters, John	251	Piotter, James	260	Primich, Sue	224	Radabaugh, Connie	143
Peters, Miriam	107, 133, 221	Pivonski, Lori	135	Prince, Patricia	156, 341, 359		342, 359
Peters, Randall	248	Place, Beth	176	Prior, Rich	308	Radlinski, Robert	280
Peters, Robert	145, 150	Platt, Kathleen	237, 341, 359	Proctor, Carol	206, 224	Radzewicz, Bruno	252
Petersen, David	98	Plewes, Rosemary	170, 171	Proctor, Charles H.	111, 202	Rajkovich, Richard	342, 359
Petersen, Nancy	100, 176, 206	Plourde, Michael	258, 259	Proper, Sara	100, 101, 104, 156	Rakow, Paul	153, 280, 298
Peterson, David M.	245	Plum, Carolyn	156, 341, 359		184, 341, 359	Ralston, Wilma	342, 359



ROAD SERVICE

STOP AT



CALL 349-5470
WESTERN'S

... and Go With Confidence

1550 W. MICHIGAN

On East Side of WMU Campus Next To Bruno's Pizza

OPEN 7 DAYS

- BRAKE SERVICE
- MOTOR TUNE-UPS
- MUFFLERS & TAILPIPES
- MINOR REPAIRS
- SNOW REMOVAL

Tires - Batteries - Accessories

PICK UP and DELIVERY



Holly's Park and Eat Restaurant Inc.

OPEN EVERY DAY

6:00 A.M. - 12:30 A.M. MONDAY—SUNDAY

645 W. Michigan Ave. — Kalamazoo, Mich.

BOBBY DAVIDSON

AND HIS

ORCHESTRA

bobby

DAVIDSON

MUSIC SHOPPE

"On The Mall"

135 N. Burdick Fl 4-6109 Kalamazoo, Mich.



9426 WESTNEDGE

MORREN'S POULTRY

PHONE DA 7-3001

U.S. CONCRETE PIPE CO.

Manufacturers of

CONCRETE "K-BLOX"

Designed for every construction need

MASONRY BUILDING MATERIALS

Phone Davis 7-3016

PORTAGE, MICHIGAN

- Ram. - STUDENT DIRECTORY - Sag. -

Ramsey, Lester	249	Rivonski, Lori	237
Ranck, Ronald	248	Rix, Richard	104, 235, 240, 255, 342, 360
Randall, Jane	157	Rizzo, Diane	176
Randall, Patricia	157	Roberts, David	75
Randall, Ruth	143, 150, 342, 359	Roberts, Jo	146
Rang, Vo. Ngoc	342, 359	Roberts, Phyllis	342, 360
Ransler, Elton	148	Robeznieks, Ilze	342, 360
Rasmussen, Jennifer	138	Robbins, Doris	342, 360
Rapp, Mary	221	Robins, Gary	235, 255
Rauen, Karen	153	Robinson, Mary	146
Rauser, Daniel	126	Robleh, Mohamed Abdi	118
Ray, Cheryl	230	Rock, Sharon	157
Rayman, Barb	148	Rodammer, Larry	267
Rebey, William	246	Roehl, Susan	142, 342, 360
Reckamp, Ralph	113	Roembke, Nicholas	267, 342, 360
Redamak, Terry	116	Roemer, William	198, 265
Reddy, David	342, 359	Rogers, Joy	342, 360
Reddy, Mary	239	Rognaldson, Karen	153, 343, 360
Redel, Ralph	342, 359	Rogrer, Daniel	159, 343, 360
Redman, Linda	157	Roland, Sandra	138
Reece, Sandra	224	Roles, Martha	146
Reed, Dave	308	Rollenhagen, Michelle	214, 237, 343, 360
Reed, Dennis	132	Rollenhagen, Rochelle	112
Reed, Donna	220	Rollin, Herman	308
Reed, Michael	119, 180	Rollins, Roycene	239
Reed, Ronald	132, 242, 359	Ronald, Joseph	341
Reeder, Robert	245	Roney, Kathleen	129
Reenders, Mariann	342, 359	Roos, Maryfern	222, 343, 360
Rees, Sharon	142	Root, Frank	130
Rees, William	342, 359	Root, Bonnie	156
Reeves, David	308	Root, Sharon	156, 343, 360
Reffert, Richard	110	Ropp, Dale	128
Rehberg, Leland	148	Rose, Michael Ann	131
Rehberg, Paul	253	Rose, Robert	343, 360
Reichard, David	146	Rosenow, Michael	271
Reid, James	280	Rosing, Jane	175, 190, 230
Reigle, Richard	122, 342, 359	Ross, David	343, 360
Rein, Robert	250	Ross, Donald	343, 360
Reinhart, David	342, 359	Ross, Sandra	98, 208
Reinsma, Judy	237	Ross, William	128, 258, 259
Reisig, Sharon	342, 359	Rossi, Dolores	228
Reiter, Gretchen	133	Rossi, Joseph	343, 360
Reitmeyer, Mary Ann	148	Roth, Diane	101
Renard, William	269	Roth, Jay	121
Renner, George	246, 247	Roth, Steven	241
Renus, Sharon	163, 164	Rougeux, Frederick	122, 198, 343, 360
Reno, Dennis	260	Rouse, Judith	343, 360
Reno, William	260	Rowe, Charles	248
Repke, Bonnie	208	Rowe, Linda	131, 343, 363
Repischak, Ellierine	127, 186	Rowe, Robert	279
Rexrode, Tom	121	Rowe, Ronald	135, 343, 360
Reyes, Jose	126, 342, 359	Royer, Darlene	343, 360
Reyher, Lynn	157, 342, 359	Rubin, Leon	155, 269
Reynolds, Cathie	126	Ruddy, Robert	198
Reynolds, Leslie	148	Rudzinski, Robert	126
Reynolds, William	253	Rumberger, David	343, 360
Rials, Lloyd	171	Rumble, Ronald	179, 253
Rice, Earl	148	Rundio, Ronald	123
Rice, James	154	Runk, Carole	343, 360
Rice, Judith	342, 360	Runkel, Ellen	152, 226
Rice, Mary	142	Rupert, Sandra	156, 182
Rice, Paul	252	Ruprich, Gary	262, 265, 343, 360
Richards, Jorja	206	Ruprich, Kenneth	132, 262, 265, 343, 360
Richards, Peggyann	342, 360	Rushcamp, Thomas	257, 317, 343, 360
Richardson, John	136	Rusnak, Janice	343, 360
Richardson, Kathleen	230	Russ, John	159
Richardson, Letty	126, 342, 360	Russell, Cynthia	184, 343, 360
Richter, William	126	Russell, Martha	133
Ricketts, Ronald	180	Russo, Joseph	343, 360
Rickner, Sharon	231	Rutherford, Ira	248
Riddick, Anne	146	Rutledge, Pat	134
Rider, Mary	157	Rutowski, Dennis	280, 313
Riegler, Patricia	342, 360	Ryan, Roger	134
Rieman, Ken	308	Rye, Barbara	343, 360
Riemer, Joy	131	Rynbrand, Paul	343, 360
Riemersma, Mary	342, 360	Rysenga, Kenneth	343, 360
Rigterink, Sharon	206	Rysenga, Paul	343, 360
Riley, John	342, 360	Sabrosky, Greta	343, 360
Ringle, Lauren	150	Sackett, Shirley	343, 360
Ripley, Clinton	137, 342, 360	Sacklow, Stewart	77, 155, 241, 269
Ripley, Linda	148	Sadenwater, Nancy	205
Ripmaster, John	132, 258, 259, 274, 301, 313, 316, 342, 360, 398	Sager, Joyce	205
Ritsema, Robert	148, 312		
Ritter, James	132, 250, 279		
Ritter, Linda	138		
Ritterbusch, Norman	127		
Rivard, Thomas	248		

- St. - STUDENT DIRECTORY - Skr. -

St. John, Judith	200	Schutzler, Joanne	344, 360
Saile, Shariynn	228	Schuyler, Sherry	155
Saller, Ronald	153	Schwark, Jim	344, 360
Salmon, Jack	242	Scibilia, Thomas	266
Sale, Leland	308	Scott, Edward	256
Salvano, Charles	252	Scott, Margaret	148
Sampson, John	152, 179	Scott, Richard	344, 360
Sampson, William	343, 360	Scott, Sharon	98, 214
Sanborn, Jane	221, 343, 360	Seager, Dale	116
Sande, James	301	Seal, Donald	250, 344, 360
Sanders, Brenda	124	Sears, Patricia	344, 360
Sanders, Diane	157	Sears, Sam	134
Sanderson, Robert	312	Seastrom, Duane	253
Sanderson, Sharon	343, 360	Seay, Sandra	360
Sandrin, Walter	343, 360	Secory, Jacquie	344, 360
Sands, George	248, 343, 360	Seely, Raymond	132, 344, 360
Sapala, Noel	233, 343, 360	Seidler, James	134
Sapelak, Janet	29, 114, 233	Seiler, Jan	237
Sasinowski, Dorothy	112	Seiser, James	344, 360
Sato, Katsuko		Selenik, Sandra	344, 360
Satow, Karen	150	Sellers, Cheryl	150
Sauers, Milt	244	Sellers, Patricia	156
Saum, Carol	112	Sellon, Roger	344, 360
Saum, Marie	98, 200, 343, 360	Selner, Barbara	239
Sautter, Donald	343, 360	Senecal, David	148
Sawall, Michael	344, 360	Sepuydt, Tom	262
Saxton, Fred	344, 360	Seeger, Walter	235, 255
Scaman, Jean	133, 344, 360	Serra, Joseph	259
Schaafsma, Diane	224	Setina, Mary	228, 344, 360
Schaffer, Forrest	344, 360	Settles, Denny	113, 213
Schaftenaar, Larry	258, 259	Settles, Ronald	213, 344, 360
Schalm, Lewis	119, 126	Shank, Gene	312, 344, 360
Schalm, Virginia	153	Shankland, David	250
Schambers, Ardon	179	Shannon, Joanne	344, 360
Schans, Esther	135	Shannon, Sandra	344, 360
Schantz, Marie	119	Shaw, Alice	205
Schanzenbacher, Marjo	157	Shear, Susan	155, 170
Schatte, Christopher	175, 179	Sheathelm, Janice	157
Scheer, Mary	170, 171	Sheldon, Gerogia	129, 151, 344, 360
Scheffler, Linda	114	Shelton, Charon	153
Scheihas, Michael	142	Shen, Phil	129
Scherer, Pamela	230, 344, 360	Shepard, Louise	112, 127, 167
Scheuer, Ronald	344, 360	Sheppardson, Thomas	145, 150, 344, 360
Schiavo, Eugene	128	Sherff, Susan	344, 360
Schieller, Susanne	220	Sherhart, John	253
Schillaci, Leonard	256	Sheridan, Luann	345, 360
Schillaci, Robert	257, 344, 360	Sheridan, Mary	200
Schindler, Judy	223	Shidler, Donna	156, 200
Schipper, Sharon	344, 360	Shields, Barbara	205, 345, 360
Schliskey, Margaret	129	Shinn, Curtis	42
Schmidt, Gene	132, 308	Shipley, Sally	186, 345, 360
Schmidt, Joan	140, 205, 344, 360	Shook, Donald	261, 301
Schmidt, John	150, 252	Shook, Susan	101, 126, 233
Schmidt, Linn	98, 177, 190, 221	Shorter, Elick	248, 280
Schmidt, Ronald	136, 271	Shoulders, Warren	241, 253
Schmitt, William	146, 153	Shreve, Sally	345, 360
Schnauffer, Carol	135, 344, 360	Shroyer, Marion	345, 360
Schneider, Donna	239	Shultz, Susan	190
Schneider, Ronald	280	Shumaker, Thomas	248
Schnepp, Marlene	157	Shunneson, James	172, 202
Schoenborn, Mary	114, 214, 344, 360	Siebert, John	267
Scholtens, John	292	Siegel, Jerrold	148
Scholtz, Marilyn	153	Siegert, Douglas	345, 360
Schoonenberg, James	298	Siera, Patricia	112
Schoonmaker, Larry	257	Siera, Robert	245
Schray, Gary	344, 360	Sieswerda, Mary	194, 221
Schreiner, Karen	112	Silaski, George	246
Schreuder, Marilynne	164, 344, 360	Sim, Alexander	271
Schriefer, Stephen	301	Simala, David	280
Schrock, Michael	344, 360	Simmons, Mary	119, 184, 223, 345, 360
Schroeder, Bernard	119, 123, 126, 360	Simnick, Penelope	345, 360
Schroer, Michael	123, 126, 344	Simon, Leslee	111, 148, 155
Schuch, Marilyn	200	Simpson, Charlotte	345, 360
Schug, Janeth	150, 156	Simpson, Martha	345, 360
Schug, Victor	344, 360	Simpson, Melinda	275
Schulenburg, Arthur	137, 161	Sinclair, David	345
Schultz, Cherie	175, 200	Sines, James	345, 360
Schultz, Glenn	169	Sirovy, Ruth	119, 345, 360
Schultz, Jane	112	Sirtola, Arlene	223, 345, 360
Schultz, Jerry	280	Siterlet, Michael	345, 360
Schultz, William	280	Skene, Linda	156, 186, 233, 345, 360
Schulz, Gene	115, 125	Skidmore, Larry	142, 172
Schumacher, Richard	127	Skoog, John	308
Schutt, Edward	344, 360	Skrupskelis, Pauline	345, 360
Schutz, Bruce	246, 247		
Schutz, Leonard	202		



**THE
DRUG SHOP**

Professional Pharmacy
121 E. South St.

THE LAUNDERETTE

619 W. Michigan

ONE DAY SHIRT SERVICE
ONE DAY DRY CLEANING SERVICE
SELF-SERVICE DRY CLEANING

"Where They Love Those Ladies"

BURDICK HOTEL

RATES \$5 - \$8

124 W. Michigan Phone 344-0121

CLARKE FIELD, Manager

EVERYONE

IS
S W I N G
TO

SUNBEAM BREAD

Everybody Goes To



Open Daily

Open Daily

Two Locations

834 King Highway — 5217 S. Westnedge
KALAMAZOO, MICHIGAN

TERRY'S

24 Hour Launderette

726 West Main

Single Load • Double Load • Dry (10 min.)
20c 30c 10c
38 Washers 16 Dryers

"For Your Convenience"
Western's Students
Are Always Welcome

- Sku. -

STUDENT DIRECTORY

- Str. -

Skura, James 144, 145, 150 345, 360	Smith, Robert A. 345, 361	Spiess, Barbara 137, 206	Stephens, Raymond 346, 361
Slagle, Karen 150, 153	Smith, Rosalee 192	Spiller, Don 301	Stephens, Wendy 100, 208
Slaughter, Lynn 131	Smith, Roscoe 249	Spinner, Barbette 346, 361	Stephenson, Ralph 189
Slemmons, Robert 258, 259	Smith, Stephen 132	Spitler, Patricia 175, 184	Sterk, Marilyn 150
Slinker, Virginia 153	Smith, Susan A. 100, 108, 205, 221	Spreen, Karen 114	Stevens, Leigh 235, 255
Sloum, Cynthia 230, 345, 360	Smith, Susan E. 205, 224	Sprick, Robert 346, 361	Stevens, Myrna 137, 157, 346, 361
Sluka, John 307, 308	Smith, Vaughn 120	Sprung, Douglas 250, 346, 361	Stevens, Thomas 189
Smaga, Richard 244	Smith, Virginia 101, 205	Spurlock, Douglas 133, 346, 361	Stewart, Gary 150
Smale, Robert 262	Smithson, John 146	Srednicki, William 267	Stewart, Herbert 249
Small, Linda 112	Smits, Harvey 298	Staats, Louise 146, 148	Stewart, James 146, 244
Smalling, Frank 145, 252	Smolik, Judy 177, 221	Stade, Cheryl 115	Stick, Kenneth 346, 361
Smeed, Stanley 112	Smuk, Daniel 111	Stafford, Joanne 346, 361	Stimpson, John 254, 258, 259
Smetana, Joseph 150, 345, 360	Smyser, Mary 114	Stahl, William 346, 361	Stites, Frederick 150
Smiley, Michael 345, 360	Sneddon, Robert 260	Staley, Frederick 124, 312, 346, 361	Stith, Chris 252
Smith, Barb 237	Snehkamp, Joann 228	Stambaugh, Nola 27, 163, 346, 361	Stock, Sandra 346, 361
Smith, Ben 345, 360	Snideman, Jacqueline 231	Stamberg, Allan 156, 164, 165	Stocking, Judith 346, 361
Smith, Betty F. 156	Snook, Howard 262	Stamberg, Elaine 127	Stodden, Jerold 125, 346, 361
Smith, Bruce 250, 258	Snyder, David 202, 262, 265	Stanard, Terry 258, 259	Stojanovich, George 132
Smith, Carol 182, 221	Snyder, Jenny 148	Stanley, Franklin 267	Stolt, Harry 271
Smith, Charles 170, 171	Sobak, Sandra 229	Standley, David 346, 361	Stommen, James 166
Smith, Christine 205	Socha, Christine 237, 345, 361	Stanhope, David 346, 361	Storey, Harold 346, 361
Smith, Daniel 198	Soellner, Walter 246	Stanton, Michael 268	Stoughton, Kathryn 230
Smith, David C. 115, 345, 360	Sokol, Christine 176, 230	Stark, James W. 246, 250	Stout, Lucy 106
Smith, David E. 150	Soli, Lewis 137, 345, 361	Stark, John 113	Stoutmeyer, Gene 150
Smith, Donald D. 252	Solley, Erral 346, 361	Stark, Judy 119, 152	Stover, James 119, 123
Smith, Elizabeth 157	Solomon, Janet 137, 156	Starkey, William 113	Stowe, Larry 126
Smith, Eric 110	Somers, Barbara 126, 133, 346, 361	Staron, Edward 262, 308	Stowe, Linda 142
Smith, Gerald 345, 360	Somerville, William 280	Stauffer, Donald 261	Strahsburg, Marjorie 346, 361
Smith, Gus 248, 301	Sonneveldt, Richard 346, 361	Steele, Keith 197	Strand, Jean 156, 346, 361
Smith, Jack 145, 157	Sopha, Daniel 279	Steele, Richard 346, 361	Strand, Judith 156
Smith, James L. 128, 155, 248	Sorokin, Patricia 346, 361	Steeper, Fredrick 109, 137	Strang, Joyce 114
Smith, Janet 228, 345, 360	Southart, Susan 148, 258	Steffus, Mary Ann 119	Strange, Elizabeth 143, 152, 346, 361
Smith, Jerry 267, 345, 360	Southwell, Robert 259	Steghuis, David 128	Strasen, Christine 138
Smith, Kathleen A. 148, 345, 360	Southwell, Ruth 143, 148	Stehower, Marcia 146	Strate, James 132
Smith, Kathleen M. 148, 345	Spangler, Bruce 150	Steider, Wilma 127	Street, William 198, 248, 313, 346, 361
Smith, Larry C. 144, 145	Spaulding, Jerry 257, 346, 361	Steiner, Linda 230	Streeter, Barbara 346, 361
Smith, Larry D. 150	Speck, Susan 153	Steinhoff, Joan 346, 361	Streeting, Donald 121, 125, 137, 155, 346, 361
Smith, Marjorie 155	Speicher, Anne 190	Steininger, Maxine 346, 361	Stretton, John 113
Smith, Mary D. 156, 345, 360	Speiran, Kieth 112	Steininger, Roger 346, 361	Stribley, Patricia 156
Smith, Richard E. 345, 361	Spencer, Robert 128	Stennecke, Marsha 150	
Smith, Richard J. 280	Sperling, Richard 248		
Smith, Richard L. 345, 361	Sperti, June 239		

Compliments of

BOND SUPPLY CO.

WHOLESALE

PLUMBING, HEATING & INDUSTRIAL
SUPPLIES

524 North Rose Street

CONCRETE

AT ITS BEST

certified-for-strength

RADIO-CONTROLLED DELIVERIES

Phone FI 3-6191

STATLER

READY MIXED CONCRETE CO.

Mills at Fourth Street

SPECIALS



SERVICE

PROVIDED BY

Western's
CAMPUS STORES
 "ON YOUR CAMPUS"

owned and operated by
WESTERN MICHIGAN UNIVERSITY

**STORE NO. 1
 ADMINISTRATION
 BUILDING**

**STORE NO. 2
 EDUCATION
 BUILDING**

Strickland, Sally	346, 361	Tabacchi, Tom	148	Theuerkorn, Noreen	146	Tolly, Neil	119, 128
Strieter, Mary	119, 153, 222, 223, 346, 361	Tabberer, Mary	127	Thiebout, Richard	132	Tomlinson, Joseph	308
Strnad, Ted	298	Tallman, Jack	117	Thole, Jack	347, 361	Tompkins, Karen	101
Stromberg, Vernon	146, 244	Tallman, Thomas	347, 361	Thoma, Richard	258, 259	Tonn, Cameron	150
Strotz, Elizabeth	200, 346, 361	Talsma, Robert	128	Thomas, Carolyn E.	131, 140	Toporski, Anthony	197, 348, 361
Strubel, Maureen	231	Tan, Edwina	127	Thomas, Carolyn K.	184, 347, 361	Townsend, Charles H.	348, 361
Strunk, Alison	148, 152	Tarrant, Carolyn	148	Thomas, David	246	Townsend, Linda	348, 361
Strunk, Andriette	347, 361	Tasch, William	347, 361	Thomas, John	347, 361	Townsend, Mary	190, 223, 348, 361
Stuart, Christine	224, 347, 361	Tava, Edward	347, 361	Thomas, Linda	347, 361	Towson, Michael	103, 248
Stuart, James	252	Taylor, Dace	347, 361	Thomas, Margaret	190	Trager, Polly	127
Stuenkel, James	347, 361	Taylor, Diane	220	Thomas, Ronald	347, 361	Tranter, Dave	202
Stuut, Carol	133	Taylor, Justine	228, 316	Thomas, William T.	347, 361	Traskos, Larry	128, 211, 348, 361
Suchevits, Thomas	122	Taylor, Richard	125	Thomas, Willie	292	Traskos, Ronald	115, 211
Suchik, Carolyn	227	Taylor, Robert	116	Thomkins, Karen	223	Travis, Jack	148, 211
Suchner, Robert	98, 213	Taylor, Stanley	257	Thompson, Bill	125	Trigg, Glenn	134
Sullivan, Audrey	347, 361	Taylor, William	180	Thompson, Dorothy	205	Triaca, Noel	266
Sullivan, Thomas	240, 245	Tedesco, William	257	Thompson, Fiona	194	Tribbett, William	198
Summers, Carolyn	347, 361	Telfer, Ellen	127, 347, 361	Thompson, Patricia	233, 347, 361	Triestram, Dave	148
Sundell, Judith	347, 361	Telgenhoff, Nan	347, 361	Thompson, Regina	221, 347, 361	Trimpe, Peter	102, 103
Suter, Michael	150	Tempest, Richard	142	Thompson, Richard	279	Triplett, Ajac	248, 293
Sutkin, Judy	155	Tennant, Ann	148	Thompson, Shirleyann	347, 361	Trombley, Stephen	159
Sutter, Michael	171, 189	Tennant, Hazel	347, 361	Thompson, Stephanie	100, 208	Tromper, Sandra	348, 361
Suttles, Vivian	238, 347, 361	Tennant, William	144, 145, 150	Thompson, Tom	171	Trongeau, Philip	113, 257
Sutton, Richard E.	347, 361	Tepaske, Maureen	133, 347, 361	Thompson, Toni	230	Troup, Rodney	121, 348, 361
Sutton, Richard E.	146	Terburg, David	258, 259	Thomson, Craig	175, 197, 256	Trowbridge, John	301
Sutton, Richard R.	132	Terlep, Stephen	280	Thor, Charles	347, 361	Trowbridge, Rita	112
Swadley, Robert	347, 361	Ternyak, Bob	148	Thorne, Gary	123	Trudell, Judith	205, 224
Swainston, Philip	347, 361	Terpstra, Allan	155	Thornton, Sharon	186, 347, 361	Truxell, John	348, 361
Swanwick, Bill	98, 197	Terpstra, Dave	308	Tibbits, Rolland	271	Tschetter, Ron	134
Sweet, Darrell	347, 361	Terpstra, Jerry	128	Tiburzi, Vernon	119, 128, 348, 361	Tucker, Bill	198, 248, 301
Sweet, Keith	347, 361	Terpstra, Patricia	214, 224, 347, 361	Tillman, Ditmar	257	Tucker, Bonnie	155, 348, 361
Sweitzer, Jeannie	220	Terry, Diane	157	Temco, Sandra	231	Tucker, Robert	125, 348, 361
Swetish, John	127	Terry, Richard	175, 180	Tiritilli, Patricia	348	Tuman, Barbara	348, 361
Swindells, Sydney	228	Tetreau, Judith	157	Tiston, Thomas	148	Tunander, Betsy	143
Swing, Bruce	241, 257, 347, 361	Tetteh, James	118, 129	Titcombe, Mary	214, 348, 361	Turcheck, Nicholas	298
Sykes, Glendle	312	Tetzlaff, James	129	Titcomb, Thomas	190	Turek, Sue	221
Symington, Gary	347, 361	Teugh, David	347, 361	Tiura, Barbara	190	Tyler, Robert	249
Syrett, David	116	Thatcher, Duane	145, 146, 150	Toenniges, Eileen	192	Tyndall, Sheila	348, 361
Szabo, Lawrence	111, 119, 128	Theider, Roger	301	Toll, Beau	348, 361	Tynes, Richard	148, 248



GILMORE BROTHERS

MALL BOUTIQUE

"On the Mall"

THE NEW AND DIFFERENT . . .

IN CLOTHES AND GIFTS

← ONE BLOCK EAST
OF PORTAGE ST.

↑ Large Shoppers Parking Lot in Rear ↑

IHLING BROS. EVERARD Co.

259 East Michigan Ave — at Edwards St.

ONE BLOCK WEST
OF HARRIS HOTEL →

The Complete Department Store of Stationary and Office Supplies
for School, Office or Home use

Everything from
Paper Clips to
Complete Office
Outfitting Service

Business and Personal
Stationary, Forms,
Instruments, Supplies,
and Equipment

SERVING
KALAMAZOO
SINCE 1869
PHONE
381-1340

Brief Cases, Bags,
Portable and Stationary
Filing Systems,
Fire Safes, etc.

Desks, Chairs,
Filing Equipment
Flags, Trophies,
Fraternal Supplies

THE SOCIAL CENTERS ON CAMPUS

UNIVERSITY CENTER

News Stand and Service Counter

Cafeteria — Snack Bar

Game Room — Bowling Alley

Meeting and Social Areas

Private Dining Rooms

Music Listening Room

WALWOOD UNION

Snack Bar

Meeting Rooms

THE PLACES TO MEET YOUR FRIENDS
OPEN EVERY DAY OF THE SCHOOL YEAR

UNIVERSITY GULF SERVICE

OAKLAND DRIVE & LOVELL
KALAMAZOO, MICHIGAN

phone FI 5-9668



Weekdays — 7:00 A.M. to 10:00 P.M.
Sundays — 8:00 A.M. to 10:00 P.M.

CLOSED HOLIDAYS

"Yes, we have a Service Truck!"

READY PACKED ICE

"P.S. — We also give Green Stamps"

There's a reason why
THE AMERICAN NATIONAL BANK

is Kalamazoo's
fastest growing bank

IT'S PEOPLE

AMERICAN NATIONAL BANKERS are people (not moneybags) . . . genuinely interested in helping people solve their financial problems. If your idea of a banker is a little fuzzy, drop in and meet the friendly folks at American National. Whatever your banking needs, you'll get fast, courteous service and experienced financial counsel.



THE AMERICAN NATIONAL BANK

AND TRUST COMPANY OF KALAMAZOO

MEMBER F.D.I.C.



Jacobson's



REDI-FROZ DISTRIBUTING CO.

LEADING DISTRIBUTOR OF
INSTITUTIONAL AND RETAIL FROZEN FOOD
MERCHANDISE IN THE MIDWEST



South Bend, Indiana
Phone AT 7-2991

FAST CASH & CARRY SERVICE

- CLOTHES MIRACLEANED
- MEN'S SHIRTS LAUNDERED
- DIAPER SERVICE

In by 9 a.m. . . . Out by 3 p.m.

Kalamazoo Laundry Co.

LAUNDERERS & MIRACLEANERS

MAIN PLANT DRIVE-IN, 239 N. ROSE - FI 3-2551

MILWOOD BRANCH, 4011 PORTAGE - FI 4-6495

No Waiting, Attendant Meets Your Car

- Tys. -

STUDENT DIRECTORY

- Wee. -

Tyson, Lynn	253, 312	VanderSchaff, Donald	348, 361	Viggianelli, Patricia	126	Walters, Rebecca	230, 349, 362
Uhl, Marilyn	348, 361	VanderVeen, Stephen	348, 361	Vincent, Madelene	194, 349, 361	Walters, Thomas J.	308
Ullmon, Norman	137	VanderVort, Virginia	348, 361	Vledder, Shirley	98, 194, 349, 361	Walters, William	137, 349, 362
Ulrich, Gail	124	VandeWerken, William	146, 148	Vlick, Bruce	155	Waltman, Patricia	182, 221
Underly, Dave	298	VanDoren, John	245	Vlietstra, Carol	155	Walton, Gail	157
Underwood, Donna	153	VanDusen, Judy	112	Vodian, Coralie	182	Walton, John	211
Underwood, William	179, 348, 361	VanDyke, Janice	223	Vogel, Diane	192	Ward, Charles	111
Urbancic, Marian	127	VanDyke, Loraine	148, 155,	Vogler, James	298	Ward, Linda	228
Uzelac, Elliott	298, 299		348, 361	Vogler, Sandra	131, 140, 186	Ward, Pauline	349, 362
		VanEerden, David	348, 361	Volpert, Susan	205	Ward, Robert L.	146, 150
Vack, Sandra	55, 208, 348, 361	VanHorn, Robert	116, 348, 361	Voogd, Terrance	308	Warda, Stephanie	148, 349, 362
Vahlbusch, Patricia	200, 348, 361	VanHoven, James	349, 361	Voorhees, Raymond	144, 145,	Ware, Vivian	127, 138
Valenti, Connie	101	VanKampen, Dianne	155		147, 349, 361	Warman, Thomas	132
Valenti, Samuel	98, 202	Vankley, Mardee	224	Vortman, Jeffrey	262, 349, 361	Warner, Barbara K.	186
Valentine, Nello	262	Vannier, Nicole	107, 150	Vos, Linda	133, 153	Warner, Barbara R.	349, 362
Valleau, Victor	159	VanNus, Janet	152, 223	Voss, Michael	155	Warner, Eugene	146
Vallero, Rich	134	VanOlst, Robert	349, 361	Vreeland, Charles	132	Warnke, John	152
Valts, Maija	348, 361	VanOosterhout, Nancy	157	Vroegop, William	308, 349, 361	Warnock, Dave	121, 125
VanAken, Douglas	348, 361	VanOveren, Paul	235, 241, 254,			Warren, David	252
VanAmburg, Carole	127		255, 349, 361	Wagner, Dixie	226	Warren, Robert	349, 362
VanBenschoten, Duane	248	VanPelt, Marrijane	148	Wagner, Fredrick	266	Warren, Ronald	123, 128
VanBlaricom, Katrina	156, 182,	VanSchelven, Donn	301, 308	Wagner, Lynn	349, 362	Washington, Judy	108, 200, 237,
	222	VanVliet, Diane	133	Waldo, Mary	154, 218		349, 362
VanBusson, Carol	230	VanVoorhees, Roger	121	Walker, Gary	241, 258, 259,	Washington, Raymond	249
VanCampen, Marsha	47, 107, 221	VanWormer, Kenneth	266		349, 362	Waterfield, Roland	262
VanCampen, Sandy	121	Varga, Norman	246	Walker, James	253	Waters, Milton	279
VandenBerg, Allan	119, 348, 361	Vargo, Steve	262, 349, 361	Walker, John	248	Watson, Julia	112, 158
VandenBerg, Jack E.	137, 348	Vaughan, William	267	Walker, Julius	248, 349, 362	Watson, Saralee	157
	361	Vaughn, Elizabeth	119, 349, 361	Walker, Mariellen	349, 362	Watson, Victor	253
Vandenberg, Tom	116	Velasco, Esther	124	Walker, Nancy	119	Weaver, Diane	127, 156, 226
Vandenbout, Elaine	108, 348, 361	Veneklasen, Robert	262	Walker, Robert	349, 362	Weaver, Karen	157
VandenBrink, John	245	Venema, Laura	148	Walker, Thomas	258, 259	Weaver, Robert	145, 148
VandenBrink, Wayne	123	Verbeek, Carol	133, 190	Walker, William	150	Webb, James	262, 280
VanderBrook, Betty	348, 361	Verburg, Charles	126	Walkush, John	349, 362	Weber, Barbara	349, 362
VanderGeest, Arlene	348, 361	Verdun, Jauanna	148, 238	Wallace, Donovan	113	Weber, Ben	123
VanderKarr, Elaine	175, 194,	Verdun, Sylvia	238	Wallace, June	206	Weber, Clifford	349, 362
	348, 361	Verhage, Zoe	223	Wallman, Gary	308	Weber, James	245
VanderLinden, Dale	119, 123, 197	Vermeech, David	122	Walsh, Bob	257, 280	Weber, Jo Ann	119
VanderMeiden, Mary	147	Vermeulen, Janice	349, 361	Walsh, Mary	349, 362	Weber, Karen	124, 349, 362
VanderNaald, Nancy	146	Vertregt, Carl	279	Walsh, Thomas	349, 362	Weber, Nancy	147
VanderPloeg, Kenneth	116,	Vianello, Carol	206	Walters, Carl	137, 349, 362	Weeks, Alice	156, 157
	348, 361	Viard, Richard	142, 179	Walters, Joan	135, 349, 362	Weeks, William	258, 259
		Vidro, Irene	127	Walters, Linda	190	Weessies, Marvin	116

CLAUSING

HEAVY DUTY PRECISION LATHES,
DRILL PRESSES, MILLING MACHINES
FOR SCHOOL and INDUSTRIAL SHOPS

CLAUSING DIVISION, ATLAS PRESS COMPANY

Kalamazoo, Michigan



For over 50 years Dean-Hicks has had the know-how and fine craftsmanship to assist in producing many outstanding yearbooks and publications.

The most modern facilities along with Michigan's largest book bindery assure you that your publications will receive the attention they deserve.

Publication Division

THE DEAN-HICKS COMPANY

Telephone GL 9-8141 Teletype GR-343

217 GRANDVILLE AVE., S.W.

GRAND RAPIDS 2, MICHIGAN

Wegerly, Walter	267	Wickersham, Nancy	184	Wilson, Sarah	126	Wybenga, Judith	237, 351, 362
Wegner, Judith	192, 349, 362	Wickstrom, Caryne	148	Wilson, Tom	241, 351, 362	Wyers, Chester	248
Weidlich, Eydie	88	Widener, Harold	112	Wilt, Joyce	156	Wykstra, Karen	104, 218, 351, 362
Weigant, Peter	98, 179, 245	Widiger, Carole	119, 350, 362	Wiltse, Carl	146	Wylie, Barbara	224, 351, 362
Weiner, Leonard	122, 269, 349, 362	Wiegartz, Joan	200	Wiltse, John	351, 362	Wynn, Steve	308
Weinheimer, Kathy	349, 362	Wieland, Joyce	157, 177	Wiltshire, Marilyn	205, 351, 362		
Weir, Thomas	111	Wieland, Marcia	101, 137, 157, 239	Winchell, Lawrence	351, 362		
Weirick, William	350, 362	Weiling, Sallyjo	155, 206, 350, 362	Windsor, Mary	228	Yakes, Daniel	164, 198, 351, 362
Weisenberger, Linda	100, 101, 224	Wiersema, Connie	350, 362	Wing, Alan	281	Yambreck, Leopold	252
Welborn, Robert	125, 142	Wiest, John	350, 362	Wingate, Kenneth	119, 128	Yarbrough, Alfonso	248
Welch, James	350, 362	Wigren, Dennis	251	Winkel, Gerhardt	250	Yascolt, Barbara	351, 362
Weller, Bernard	261	Wilcox, Dolores	112, 239	Winne, Carolyn	186, 351, 362	Yates, James	351, 362
Welling, Charles	350, 362	Wilcox, Doris	239	Winslow, Marcia	138, 156, 157	Yeager, Roger	125, 351, 362
Welling, Karen	186, 350, 362	Wilcox, James	159, 312, 350, 362	Winter, Robert	351, 362	Yervasi, Sandra	352, 362
Weilman, Carola	350, 362	Wilcox, Thomas	132, 312	Wirschem, Charles	298, 312	Yesulaitis, Margaret	115, 206
Wells, Lonnie	280	Wilder, Georgia	350, 362	Wissink, Carl	351, 362	Yettaw, Lisa	229
Welton, Gloria	350, 362	Wildfong, Frederic	98, 245	Witt, Frank	128	Yizar, William	249
Wenger, Sally	100, 101, 350, 362	Wilds, Lee	266	Woleben, Bob	117	York, Roger	271
Wenglarski, Elaine	108, 143, 146, 350, 362	Wiles, Judy	200	Wolf, David	113	Yost, Cristy	222
Wenglarski, L. John	146, 350, 362	Wilhelm, Louis	261	Wolf, Jim	312	Young, Brenda	237
Wentzell, James	350, 362	Wilhelm, Richard D.	246, 261	Wolf, Karen	351, 362	Young, Carol S.	352, 362
Werschm, Donald	121, 258, 259, 350, 362	Wilhelm, Richard H.	280	Wolf, Tom	137	Young, Don	262, 352, 362
Wertman, Herbert	123	Wilk, Edward	350, 362	Wolin, Arlene	146	Young, Edward	248, 352, 362
Westbay, Timothy	261	Wilk, John	254, 258	Wollam, Geraldine	351, 362	Young, James	352, 362
Westby, Donald	262	Wilkes, George	248	Woloch, Gayle	152	Young, Joan	352, 362
Westedt, Karen	153	Wilkins, Donna	236	Woloson, Donna	192, 230	Youngs, Carl	170
Westhoff, David	125	Wilkins, Victoria	157	Wolt, Edward	351, 362	Yurick, Ellen	152
Weston, Barbara	350, 362	Willans, Davey	350, 362	Wong, Gary	129		
Westra, John	130	Williams, Cal	298	Wang, Robert	129	Zabbia, Rose	190, 352, 362
Westrate, Dorothy	156, 350, 362	Williams, Edward	171, 248	Wood, Brian	127, 351, 362	Zacharias, William	248
Westrate, Ronald	262, 350, 362	Williams, Gerald	198	Wood, Diane	351, 362	Zafarana, Mike	134
Wheaton, Nancy	350, 362	Williams, Lawrence	142, 350, 362	Wood, Donald	351, 362	Zagranski, Lois	239
Wheeler, Marion	249	Williams, Linda K.	146	Wood, Paul	248	Zang, Patricia	206, 352, 362
Whetstone, Lawrence	121, 350, 362	Williams, Marilyn	350, 362	Wood, Richard J.	249	Zasadny, James	128
Whitaker, Jill	126, 157, 177	Williams, Marvin	248	Woodard, Carol	129	Zegunis, Thomas	246, 247, 280
Whitco, Carol	155	Williams, Phillip	248, 298	Woodberry, Iris	238	Zeidler, Beverly	175, 200
Whitcomb, Jerry	123	Williams, Raymond	132, 298	Woods, John J.	351, 362	Zeluff, Marilyn	148
White, Catherine	142	Williams, Stan	252, 280, 283, 284	Worden, Charles	102, 248	Zemke, Penny	352, 362
White, Charles	350, 362	Williams, Warren	350, 362	Working, Steven	150	Zetsche, Virginia	150
White, Kathryn	150	Williamson, Diane	126, 351, 362	Workman, Bonnie	221	Zick, Larry	245
White, Suzette	131	Williamson, Gene	351, 362	Workman, Janet	136, 146, 157	Ziegler, Kenneth	352, 362
White, Terry	350, 362	Willick, Art	280	Worman, Patricia	224	Ziegler, Ross	198
Whiteford, Gary	171, 350, 362	Willis, Carol	158	Worswick, Thomas	262, 351, 362	Zielke, Fred	248
Whitman, Donna Jo	226	Willis, Cheryl	220	Wotring, Janice	224	Zimmer, Joe	242
Whitman, Richard	350, 362	Willis, Priscilla	351, 362	Wozniak, John	202	Zimmerman, Judith	153
Whitmer, John	130, 246	Willis, Mary	190	Wray, Chuck	152	Zimmerman, Kay	352, 362
Whitmore, Delphine	100, 101, 192	Willis, Terry	351, 362	Wright, Cecilia	351, 362	Zimmerman, Mary	230
Whitton, Jerry	123	Wilson, David	351, 362	Wright, Dennis	252, 351, 362	Zinkus, Peter	235, 255
Whitver, Leslie	253, 350, 362	Wilson, Janet	74, 135, 238, 248, 351, 362	Wright, Jack	126, 351, 362	Ziolkowski, Virginia	352, 362
Whyte, Barbara	350, 362	Wilson, Joanne	184, 230	Wright, James	119, 351, 362	Zoerhof, Barb	155
Wibbleman, Annette	224	Wilson, John	150	Wright, Jeanette	146, 175, 186, 222, 236	Zoet, Anna	138
Wick, Bonita	205	Wilson, Kaye	156	Wright, Joann	186	Zubrod, Patricia	156, 164, 352, 362
Wick, Sharon	350, 362	Wilson, Pamela	96, 98, 108, 218, 228, 351, 362	Wright, Julia A.	101, 208, 351, 362	Zubulake, Richard	252, 262
Wicka, Donna	224, 350, 362	Wilson, Robert	126	Wright, Julia E.	112	Zuercher, Jerry	145, 150
		Wilson, Ronald	351, 362	Wright, Larne	142	Zuidema, Tom	144, 145, 146, 352, 362
				Wright, Leslie	230	Zulewski, James	352, 362
				Wurfel, Arthur	261	Zwart, Ann	352, 362
				Wyatt, Joyce	156		

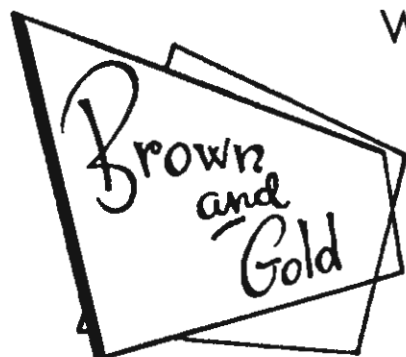

Western Michigan University • Kalamazoo, Michigan

ANN PRESTON

EDITOR

RICHARD FEELEY

BUSINESS MANAGER

HELP YOUR YEARBOOK

Stop in the offices located on the second floor of Walwood Union Building or call FI 2-4609.

All interested students are invited to join the staff. Some positions are salaried.

ACKNOWLEDGEMENTS

STAFF

Paul Burk	Fran Nordstrom
Rick Feeley	Lloyd Peterson
Chuck Hansen	H. Don Phillips
Frank Hemphill	Roxie Pierce
Lois Huis	Joyce Preston
Sandy Kaiser	Sharon Renusch
Ron Kreuger	Lynn Schreuder
Joyce Mahlebashian	Art Schulenburg
Carolyn Meeth	Nola Stambaugh
Karen Miers	Al Stamberg
Dave Morse	Dorothy Weigl
Pam Moy	Dan Yakes
Sharon Nobliski	Patti Zubrod

FRIENDS

Mr. Ken Hicks of Dean-Hicks Company
Mr. Joe B. Freeman, Advisor
Mr. Ray Krause of Beverly Studios
The S. K. Smith Cover Company
Mr. and Mrs. Edwin Peterson
John-Todd's Aerial Photo Service
Schiavone Studios
The Upjohn Company
The Kalamazoo Gazette
The Western Herald



Special thanks to the merchants
and businessmen who support the
Brown and Gold through their
advertising contributions.

